SNYDER'S GOLDEN ANNIVERSARY YEAR

THE SNYDER DAILY NEWS

VOL. 8, NO. 88 | SNYDER, TEXAS, SUNDAY, AUGUST 11, 1957 | FOUR SECTIONS, FORTY-EIGHT PAGES—PRICE 10c

BenJack May Implicate 'New People' In Probe

MEXICO CITY, Aug. 10 (AP) — Dist. Atty. Henry Wade of Dallas said tonight new angles disclosed by BenJack Cage call for "much further investigation" into the ICT embezzlement case.

Wade told The Associated Press Cage's new statements "involve several new persons" and that they open new fields for much wider investigations.

Cage, former president of the ICT Insurance Co. answered questions throughout the day and signed a written statement tonight.

His decision to return to Dallas to face trial has been shaken by recommendations of his attorney, M. R. Irion, Cage indicated.

Cage said he has not fully made up his mind, and may ignore his attorney's suggestions. He said he would "make up my mind tomorrow."

Wade said that whatever Cage's decision, he and grand jury foreman W.H. Cothrum would return to Texas Monday.

Further conferences will continue throughout Sunday.

Investigations and questioning today concerned only matters involved in the two indictments against Cage. Wade said Cage had signed two typewritten statements regarding them.

"He has answered questions freely and expresses a willingness to appear before the special Dallas County grand jury investigating the matter," Wade said in a statement to the press.

Cage himself, in a separate statement, said "No deal of any kind has been made—I have simply given to Mr. Wade and Mr. Cothrum the facts, as I know them."

"My attorney has advised against my return to the United States," he said. "If I return to the United States, it will be because of an over-powering desire on my part to (1) clear my name by answering with facts the slanderous and libelous lies that have been published about me, and (2) to explode the myth that I have in some devious way profited from the above mentioned operations and now have substantial assets hidden some place outside the United States."

He said he would file voluntary bankruptcy petition.

Cage said he planned to repay all who had lost in the ICT collapse.

"Should I be discharged in bankruptcy, I plan to execute new promissory notes to every person to whom I am obligated, and will, God willing, pay them all out of future earnings," he said.

Those close to the hearing today said they believed Cage would return to Texas, despite his attorney's warnings.

"However, what Cage has said today has involved other persons," Wade told the Associated Press. "It means a lot more investigating of new angles."

Meanwhile, efforts are still being made to extradite Cage.

Cage, wearing smart sport clothes and carrying a brief case so full it would not close, showed up for the meeting a half hour late. He appeared relaxed.

Wade met him at the door of the suit in the Del Prado Hotel where the three Dallas men who flew here yesterday are staying. Cage also arrived yesterday from Havana.

It was assumed Cage brought documents bearing on his situation although he said yesterday in an interview that all papers which would establish his innocence were left in the hands of the defunct ICT Insurance Co. he once headed. Cage is accused in two indictments of embezzling $600,000 from the firm while its president.

Shortly after the conference opened, a public stenographer was summoned. That led to speculation that Cage might be ready to dictate a statement.

Cothrum said he had 11 questions he hopes Cage will answer.

The four men have reservations on an 11 a.m. flight to Dallas Monday but they could be changed at any time.

Cage isn't registered at any hotel and it wasn't learned where he is staying.

Cage last night breezed jauntily into a conference of the Dallas men and reporters. He said he wanted "to clear up my troubles and live a normal life."

Wade said he came here to get a confession and had made no deal with Cage.

"He is guilty, he ought to go to prison and I came here to get that confession. Once that little matter is cleared up we want to talk to him about some other people," Wade said.

TOURIST FACILITIES in Snyder rank amorg the best in West Texas, and the tourist industry means more than the average person would think in Snyder, especiallly to motels, service stations, and cafes. Daily, many visitors check in here, such as this couple from Elizabeth, N. J., shown as they checked in here yesterday. They are Mr. and Mrs. Victor Bellis, who have been to the Black Hills, Yellowstone Park, Las Vegas, Los Angeles, and back to Snyder. From here they plan to go through Memphis and Washington before returning to New Jersey. (See story on Page 8, Sec. A.) (Lee Watson photograph)

Sessions Planned To Discuss Junior College Proposal Here

Plans for meetings with civic clubs, women's organizations, and other gatherings in all communities of Scurry County were made Friday night in a meeting of a steering panel for the Scurry County Citizens Committee for a Junior College.

A sub-committee on education and publicity will make arrangements to meet with residents of all communities within the next few days to determine sentiment of citizens in connection with possibilities of a new junior college.

One meeting already has been set for Thursday night in Hermleigh, and dates for others are due to be announced soon.

Petitions for the calling of an election on creation of a junior college district in Scurry County will also be drawn up within the next few days.

There is a requirement of signatures of five per cent of the qualified voters for an election to create a junior college district.

The first petition would call for creation of the district. After sufficient signatures were obtained on the petition, it would go to the county school board of trustees. If the county board approved the petition, it would then go to the State Board of Education.

The state board would appoint an investigating committee to check on feasibility of a junior college here with state aid. It would then return its findings to the commissioners court of the county, and if the state board has approved the petition the commissioners court would be required to call an election in not less than 20 nor more than 30 days.

While the sub-committee on education and publicity is meeting with groups of citizens in the county, other sub-panels of the committee will continue their work, including data on scholastics in the public schools in the county.

Wayne Boren, chairman, presided at Friday night's committee meeting. Another meeting will be called by Boren later, probably after the community meetings are held.

Bertha's Dying Blow Brings Heavy Rains

By The Associated Press

Torrential rains measuring up to 10 and 11 inches in places drenched parts of East Texas as tropical storm Bertha struck a dying blow Saturday.

There was some flooding of homes and business districts at Livingston and Trinity as the downpours coursed inland, and the belt of heavy rainfall extended as far north as Palestine.

By early evening the storm had abated around Livingston, where it dumped 11 inches of rain, and Trinity, where the top unofficial measurement was 10 inches.

Palestine, where a hard rain continued, had measured 7 inches, and the community of Tennessee Colony, 14 miles north, gauged 10 inches. U.S. Highway 79 west of Palestine near the Trinity River was under a few inches of water but still passable.

Incomplete reports indicated the heaviest rains covered a comparatively narrow belt but the storm still had enough strength to loose a 15-inch shower as far north as Dallas by early evening.

At Trinidad, 15 miles southwest of Athens, a hard rain measured 3.63 inches by 7 p.m. and was still falling. Another 20 miles southwest at Corsicana the measurement was 2 inches.

Lufkin, 45 miles north of Livingston, got .51 before the storm lifted, and the agricultural experiment station nearby at Hudson had .57.

Other East Texas rainfall reports included estimates of 1½ inches at Athens and 1 inch at Longview, and there was a slow, soaking downpour at Tyler. Marshall had .10.

Scattered rains fell elsewhere in the state, including Amarillo .41 inch, Houston .31 and Galveston .25. Waco and College Station recorded traces.

Summer heat nevertheless continued at a number of places. The State's top mark Saturday was 104 at Alice in extreme South Texas. Other marks included Cotulla and Laredo 103, Presidio 102, Beeville 101, Del Rio, Junction, Kingsville and San Antonio 100, Wichita Falls 98, Abilene, Austin, Brosnsville and Corpus Christi 94, Fort Worth 93, Amarillo and El Paso 92, Galveston 90 and Lufkin 83.

Russians Charge Student U.S. Spy

MOSCOW, Aug. 10 (AP)—The Soviet newspaper Literary Gazette charged today that Stanley Mumford, wall-scaling theological student from Walnut Creek, Calif., came to the Moscow Youth Festival as a spy for the United States.

The paper suggested in a satirical vein that Mumford should go back to school and study up on the art of espionage.

Mumford was twice detained by Soviet police for allegedly photographing a Moscow factory. The Gazette said the factory involved was a defense installation and added that the film in Mumford's cameras was a special kind usually given to intelligence agents.

Mumford was first questioned by Soviet police for four hours July 29 when he was allegedly caught by two factory workers as he climbed a fence into the factory grounds. Mumford said he had lost his way en route to the opening festival ceremonies at Lenin Stadium and was taking what he thought was a short cut. His film was seized.

Mumford said he took no pictures of the factory but returned Aug. 6 and snapped a souvenir photo of the scene where he was detained. He was caught again and questioned five hours.

Mumford's account of the second incident was that when he had reported his first detention to the consular section of the U. S. Embassy he could not give the factory address for his official report. So, Mumford said, he went back to the factory to find it out. An embassy spokesman confirmed this version of the account.

'Confidential' Calls 2 More Witnesses

LOS ANGELES, Aug. 10 (AP) — Singer Herb Jeffries and the much-married band leader, Charlie Barnet, are the latest entertainment figures to be subpoenaed as defense witnesses in the Confidential magazine libel trial.

A private detective retained by defense attorney Arthur J. Crowley said today he served summonses on Jeffries and Barnet last night after trailing them to separate Hollywood night clubs.

The detective, Fred Otash, said he has only 18 more subpoenaes to serve of the scores sent out by Crowley calling for court appearances at the trial, now in recess until Monday morning.

No defense witnesses will be called for several days as the prosecution is just getting warmed up in its presentation of evidence. At the close of court Friday, Dep. Dist. Atty. William L. Ritzi said the state intends to fire its heaviest guns next week in its effort to convict Confidential, Whisper magazine and several individuals on a charge of conspiracy to commit criminal libel.

Detectives Joke About Dallas Theft

DALLAS, Aug. 10 (AP)—City detectives were laughing up their sleeves today at a thief who stole a wallet containing a $100 bill from the real estate office of R.L. Miller.

The C-note is practically worthless. Miller said it was printed by the Republic of Texas in 1867.

WARNING ISSUED ON ORDINANCES AT LAKE THOMAS

Lake ordinances of the Colorado River Municipal Water District, as well as state laws, were made for a purpose, and they will be enforced at Lake J. B. Thomas, R. A. Schooling, lake superintendent, said yesterday.

Schooling said the water district has a number of ordinances, all of them primarily in the interest of safety or sanitation, and the water district's patrolmen are on hand to enforce them, as well as state laws.

Just a few nights ago, Schooling said, a Big Spring man and a Canadian man were caught near the south shore of the lake shooting rifles. One has already entered a guilty plea in justice court in Snyder and paid a fine of $10 plus costs.

Schooling said one of the district's ordinances is that there shall be no hunting or shooting of firearms on the lake property at any time other than shotguns during the duck season.

Lake patrolmen also check fishing licenses, as does the game warden, and boating and recreation permits at the lake.

Cotton Money Ups Deposits

WESLACO, Aug. 10 (AP)—A big surge of cotton money swelled bank deposits in the four-county lower Rio Grande Valley area by almost 20 million dollars during the month of July, the Valley Chamber of Commerce said today.

A survey of valley banks made by the chamber showed that total deposits jumped from $136,002,589 at the end of June to $154,727,995 at the end of July.

Joe Winston of Mercedes, Chamber president, said, "this may be a short crop, as some people are lamenting, but the money is coming in in its usual quantity for this time of year. If you count the income from the soil bank, the valley is going to come pretty close to a normal year.

Superintendent Dies Of Heart Attack

GILMER, Aug. 10 (AP)—Bryan R. Richardson, 47, Gilmer school superintendent, died of a heart attack at his home today.

Richardson joined the Gilmer School System 11 years ago as a mathematics teacher. He was high school principal for 3 years before becoming superintendent in 1950.

WEATHER

SNYDER TEMPERATURES: High Friday, 96 degrees; low, 66 degrees; reading at 7:30 a.m. Saturday, 70 degrees.

North and South Central Texas: Partly cloudy Sunday and Monday with widely scattered thundershowers.

West Texas: Clear to partly cloudy Sunday and Monday with isolated afternoon and evening thundershowers.

East Texas: Partly cloudy with scattered thundershowers Sunday becoming widely scattered Monday. A little warmer in the interior Sunday.

HEADLINES IN THE NEWS

Tourist Traffic Means Big Business In Snyder
See Page 8, Sec. A

Freezing Vegetables? Prepare Them Properly
See Page 4, Sec. B

Midwest Electric Co-Op Picks Hermleigh Beauty
See Page 6, Sec. B

CROUCHES IN CREVICE

Fear Of Snakes Saves Boy's Life

YOSEMITE NATIONAL PARK, Calif., Aug. 10 (AP) — Little Terry Wayne Dunbar's fear of snakes undoubtedly saved his life today.

The 8-year-old from Portland, Ore., crouched trembling in a narrow crevice hundreds of feet up a sheer granite wall for about 15 hours.

"He couldn't have taken a single full step without hitting shale and plunging down a drop of hundreds of feet," said Nels Murdock, assistant chief ranger in Yosemite National Park.

Terry slid into the cervice late yesterday while visiting the Yosemite Falls with his family. That he managed to stop then is another near miracle.

"Only the good Lord kept that child from falling to his death," said Murdock.

"He told us he saw snakes, big snakes and little snakes, snakes of all colors, constantly during his long vigil. He saw them in the darkness of the night, and they were still with him this morning.

"Actually, there are no such snakes as he described in the vicinity. He probably didn't see any snakes at all. But if he hadn't thought he did, and kept on thinking, he would have been a goner."

Park Rangers nearly missed Terry. He was so deeply crouched in the narrow slit of granite that they failed to see him.

"One last shout after the bloodhounds indicated they had his scent, brought a strong response from the lad some 80 feet down from where the loudspeaker was located," said Murdock.

Then three Rangers — Frank Doig, Dick Pack, and Jack Moorehead — went down on a rope, tied Terry between them and hauled him back to safety.

Papa Due To Pay For Pruned Hoses

AUSTIN, Aug. 10 (AP)—A 13-year-old boy walked along a residential street yesterday, clipping garden hoses with pruning shears as he strolled.

Police counted 20 homes in a three-block stretch where hoses were slashed.

Papa, they said, would pay for the garden hose.

SNYDER SPOTLIGHT

BY WACIL McNAIR

A communication from Cong. George Mahon has further clarified the commercial air service picture here. Mahon went to the Civil Aeronautics Board to protest last spring when Continental Air Lines filed application to discontinue service here and at four other West Texas cities. Subsequently, he obtained some information from the CAB on general plans for air service in the entire Southwest. This information indicated that short haul air traffic, such as that serving Snyder, will be turned over to small air carriers in the future. Consequently, it is generally assumed that if and when Continental Air Lines suspends service here, one of the smaller carriers will move in.

* * *

That, along with the fact that the CAB is planning a re-examination of air service needs of moderate - sized cities in the Southwest, apparently was the reason that Continentnal withdrew its application. The "Southwest Case," as it is referred to by the CAB, will determine the needs for air service in cities like Snyder. It is possible, or perhaps even probable, that Continental will be permitted to pull out of the small cities in this area, but if the CAB feels that continued air service is needed, a smaller line, such as Central Airlines and Trans Texas, will take over such service.

* * *

Mahon received a report early this month from Hagmar D. Denny, member of the CAB.

"In withdrawing its application to suspend at Texas cities, Continental undoubtedly is relying up on the Board to investigate, in the Southwest Local Service Area Case, the possibility of substituting a local service airline for Continental at the points involved," Denny said. "The Southwest case, which will include the State of Texas, is expected to be set down for formal action during the current year."

* * *

Snyder's National Guard unit has become entangled in the Federal Government's money woes. Due to a scarcity of funds at this time, the local unit has suspended all August drills. However, funds are expected to be available for the unit to make up the drill periods later in the fiscal year.

* * *

County commissioners indicated that they would take some sort of action Monday toward putting the new library into operation. They may appoint a library board to wrestle with the operation problems, or they may take on the duty themselves. They told a group of local citizens last week that they planned to make a decision in their session at 10 a.m. Monday.

Meanwhile the new library building is nearing completion, and it most certainly is time to prepare to put it into service. Getting the new facility launched will be quite a chore, and it cannot be accomplished overnight.

BY PRESIDENTIAL COMMITTEE

Student Tax Aid Proposed

WASHINGTON, Aug. 10 (AP) — A presidential committee recommended today that the parents of college students be given income tax help toward meeting the soaring costs of higher education.

The greater tax benefit would go to those least able to afford college costs.

The Committee on Education Beyond the High School held off from proposing federal scholarships for the present but called strongly for a federally supported experimental work - study program.

It said such a program would enable "25,000 to 30,000 notably able and needy students" to go to college every year.

Most leading educational organizations have endorsed the federal scholarship idea, but Chairman Devereux C. Josephs told a news conference the committee believed work-study would be a more efficient use of the government's money.

"It would help the student and at the same time get things done that the college needs done," said Josephs, board chairman of the New York Life Insurance Co.

Among other devices for easing the college burden on family pocketbooks, the committee urged wider use of borrowing.

"Although young people can borrow funds for an automobile," it observed, "credit is not by any means as readily available or as widely sought for their education."

Regarding scholarships the committee called on state and local governments, foundations, business and other private sources to step up their programs, then added:

"To the extent that other sources should prove, after fair trial, to be inadequate to meet the requirements for effective scholarships . . . the committee would favor a federal scholarship program as the only way to fill the gap. . . .

"Right now, however, it seems likely that the federal government can help most in other directions."

The 35-member committee concluded after 15 month's work that America's three-million college enrollment will at least double by 1970.

To provide for six million students, the committee estimated, Americans will have to spend nearly three times as much — about nine billion dollars a year — as they spend on higher education today.

"Our institutions of higher learning, despite their remarkable achievements in the past, are in no shape today to meet the challenge," the committee said.

"Their resources are already strained; their quality standards are even now in jeopardy, and their projected plans fall far short of the indicated need."

OIL ROUNDUP

Drilling Is Running Behind Last Year

By MAX B. SKELTON

HOUSTON, Aug. 10 (AP)—U.S. oil drilling this year is expected to trail 1956 by nearly 5 per cent but healthy increases are expected in southern Louisiana, New Mexico, Nebraska and Utah.

A trade publication estimates 35,700 producing U.S. oil and gas wells will be completed this year compared to 35,136. Dry holes are expected to exceed 20,500. Dry and productive wells are expected to total 55,670, some 4.7 per cent below last year.

World Oil said Oklahoma, Kansas, Illinois and Colorado will account for most of the 1957 reduction.

"Increased second half activity will not entirely make up first half losses," the publication states. "Completions for the year are likely to be down 20.7 per cent in Oklahoma, 29.3 per cent in Illinois, 28.1 per cent in Colorado, and 6.1 per cent in Kansas."

Practically every state is expected to have more drilling in the second half of the year than in the first half.

"But for the year as a whole, the most notable gains are predicted for southern Louisiana, New Mexico, Nebraska and Utah. These regions experienced increased drilling during the first half and are expected to drill more wells during the rest of 1957 than in 1956. Especially large gains are forecast for New Mexico and South Louisiana, with offshore helping Louisiana.

"Louisiana offshore wells this year are expected to total 710, a 59.2 per cent increase over last year. The 1957 gain in southern Louisiana included the offshore operations, is estimated at 15.2 per cent.

An estimated 12-month total of 2,320 wells is expected to give New Mexico a 17.9 per cent hike, while 975 wells would present an increase of 9.8 per cent in Nebraska.

Utah is expected to see 255 new wells drilled this year, an increase of 74.7 per cent.

Over 40 per cent of the year's drilling activity is scheduled for Texas but estimated 22,760 new wells will be only 1.8 per cent above last year.

Four Wells, New Site In Sharon

Four wells have been completed and one new location staked in the Sharon Ridge (1,700) Field of Mitchell and Scurry counties.

Terrell and Bryant No. 1 Mary Chalk is a new producer in Section 194, Block 3, H&GN Survey. Daily potential was 29.9 barrels of 39 gravity oil and 50 per cent water, pumping from perforations at 1,542-1,700 feet. Pay was acidized and fractured.

Robert Preston No. 3 C. C. Berry was finaled in Section 83, Block 97, H&TC Survey. Daily potential was 24 barrels of 30 gravity oil pumping from perforations at 1,685-1,720 feet.

C. R. Wiley No. 1 F. M. Richardson is a new well in Section 142, Block 3, H&GN Survey. It was completed for a daily potential of 101 barrels of 28 gravity oil pumping from open section at 1,676-762 feet. Pay was fractured.

Robert Preston, et al, No. 1-B Berry was completed in Section 83, Block 97, H&TC Survey for a daily potential of 25 barrels of 30 gravity oil and 50 per cent water, pumping from perforations at 1,730-58 feet.

Staked as a new project was Ector Water Co. of Midland No. 7 Edmonson, spotting 1,009 feet from the north and 988 feet from the west lines of Section 31, Lot 7, C. A. O'Keefe Subdivision, Kirkland and Field Survey, four miles south of Ira. It is slated for 1,750 feet with cable tools.

Two New Fisher Field Wells

Two field wells have been completed in Fisher County.

Completed in the Coffin (4,100-Foot Canyon) Field three miles north of Hamlin was AB-Tex Production Co. and Hill & Hill No. 2 W. C. Matchett, Section 183, Block 1, BBB&C Survey.

Daily potential was 146 barrels of 39.6 gravity oil. Flow was through a 16-64-inch choke with packer set on the casing and 165 pounds tubing pressure. It is producing from 84 perforations at 4,147-55 and at 4,188-94 feet where the formation was ruptured. Casing is set at 4,231 feet, one foot off bottom. Gas-oil ratio was 670-1.

Other oiler is seven miles northwest of Eskota in the Eskota (Noodle Creek) Field. It is Ada Oil Co. No. 2-D Sam Swann, Robert Spiers Survey 283.

Daily pumping potential was 57-57 barrels of 38 gravity oil and 83 per cent water. Production is from 90 perforations at 2,579-94 feet, treated with 500 gallons of acid. Casing is set on bottom at 2,640 feet.

Nolan County Reports

Champlin Oil & Refining Co. and R. J. Caraway No. 1 L. H. Beckham, Section 2, Block X, T&P Survey, Nolan County wildcat six miles southwest of Trent, was drilling below 4,485 feet.

It is slated for 6,700 feet.

Latest drillstem test was at 3,613-32 feet in the Tannehill. Gas surfaced in 58 minutes. Recovery was 150 feet of oil, and 30 feet of heavily oil and gas-cut mud.

A previous test was taken at 3,604-13 feet. Recovery was 620 feet of oil, and 100 feet of fresh water.

Skelly Oil Co. No. 5 J. R. Cochran was spotted in the Group (4,000) Field five miles southeast of Maryneal.

Site is 330 feet from the north and 1,440 feet from the west lines of Section 106, Block 1-A, H&TC Survey. Permit depth applied for is 4,500 feet with rotary.

New oiler for the same field is Foree & Guffey of Dallas No. 9 Cochran Estate, Section 105, Block 1-A, H&TC Survey.

Daily potential was 69 barrels of 39 gravity oil. The well is pumping from four perforations per foot at 4,010-20 feet. Casing is set at 4,123 feet and the hole bottomed at 4,170 feet.

Roy Guffey Production Co. No. 1 Z. D. Herring, Section 189, Block 1-A, H&TC Survey, wildcat three miles east of Maryneal, was plugged at 4,705 feet.

In the Dora, North (Caddo) Field five miles sourthwest of Trent, a project was plugged at 6,205 feet. It was Roark, Hooker, Hill and Skelly No. 5 C. E. Boyd, et al, Section 60, Block 20, T&P Survey.

Unidentified Garza Discovery

Garza County gained an unidentified Permian discovery and a prospect was plugging back to test the Mississippian.

W. Ridley Wheeler of Fort Worth No. 1-LS (formerly No. 2) H. V. Wheeler, in 1244-AB&M survey, unidentified Permian discovery four miles south of Southland, was completed for a daily pumping potential of 157.32 barrels of 37.3 gravity oil, plus 10 per cent water, with gas-oil ratio of 251-1.

Production was through perforations between 3,856-4,007 feet, which had been acidized with 9,000 gallons. Top of pay was picked at 3,856 feet on elevation of 2,999 feet.

Humble Oil & Refining Co. was preparing to plug back and attempt completion through perforations as a Mississippian discovery at its No. 2 Slaughter, in 4-30-7n-T&P, Garza County multipay prospect 13 miles southwest of Post.

Mississippian production was indicated with the recovery of 780 feet of clean oil on a drillstem test between 8,736-804 feet.

It also indicated Permian production with the recovery of five feet of oil-cut fluid, 90 feet of heavily oil and gas-cut mud and 30 feet of mud on a drillstem test between 5,468-480 feet.

The project failed to develop production through Ellenburger perforations between 8,863-69 feet.

W. M. & A. P. Fuller No. 1-7 Percy Jones, in 82-GW&NW Garza County Strawn reef prospect, five miles west-southwest of Clairemont, swabbed all load oil plus 10 barrels of new oil through perforations between 6,700-6,814 feet. Acidizing with 10,000 gallons was scheduled.

Perkins-Prothro Company of Wichita Falls No. 1 W. G. Williams, is a 2,673-foot dry hole in Southeast Garza County.

It was drilled 330 feet from north and 2,310 feet from west lines of section 81, block 5, H&GN survey, 2½ miles northeast of the Dorward field.

Found Dead In Park

WACO, Aug. 10 (AP) — Wesley Beard, 62, of Waco was found dead in a park today and Justice of Peace Vic Hall ruled he had taken poison. Mrs. Beard fell into a well and drowned last Feb. 16 at the Oaklawn community near here. Beard left a note.

BOATS & MOTORS
—MERCURY—
Also
Lone Star & Yellow Jacket
BOATS
Complete Fishing Equipment
DENSON
GULF SERVICE
300 E. Hiway

More Bidding To Question BenJack Cage

AUSTIN, Aug. 10 (AP)—The Travis County grand jury and Dist. Atty. Les Procter added their bids today to those who want to question ICT promoter BenJack Cage if he returns to Texas.

Two legislative committees are also likely to take their place in the growing line of those who would like Cage to give details of the collapse of his huge labor-backed insurance and investments empire.

The Dallas County grand jury was first in line with Dist. Atty. Henry Wade in Mexico City trying to persuade Cage to return.

House Speaker Waggoner Carr said in Lubbock the possibility of Cage's return to Texas made appointment of an interim General Investigating Committee "imminent."

Lt. Gov. Ben Ramsey said at San Augustine he would also name the Senate between-sessions General Investigating Committee within two weeks.

Resolutions creating both committees were considered broad enough to continue investigations started by separate House and Senate committees.

Procter said that while the Travis County grand jury — still deep in its look at ICT — had issued no subpoena for Cage, he expected that it would if he returned to its jurisdiction.

Cage has been out of the reach of Texas law in his Latin American travels since the firm he founded with support from the Texas State Federation of Labor collapsed.

"There certainly are some things I would like to ask him about," said Procter. "I know the grand jury wants very much to hear him."

Cage has said ICT failed when he was ousted from its management more than a year ago, and that he has been made the scapegoat.

The Senate committee sharply criticized both Cage and ICT's new management, including topflight labor leaders who were among its directors. It said they had not given the proper supervision to some of Cage's money-making schemes while he was operating ICT.

Marilyn Out Of Hospital

NEW YORK, Aug. 10 (AP) — Actress Marilyn Monroe, who lost her baby by miscarriage and an emergency operation Aug. 1, left Doctor's Hospital today, smiling but showing the strain of surgery.

Wearing a pink cotton dress trimmed with white lace, the actress left her ninth-floor room in a wheelchair and then walked slowly from the building. Her husband, playwright Arthur Miller, supported her as they made their way to a car especially equipped with a reclining chair.

Heavily made-up Miss Monroe looked peaked but said, "I'm feeling wonderful. I have lost weight but I don't know exactly how much."

Earlier it had been reported that she was 16 pounds under her usual weight of 125.

About 200 persons surrounded the hospital entrance as the Millers left with Warren Fisher, Miss Monroe's press agent.

Fine Is Paid Here On Liquor Count

Douglas James, south Avenue M, who had pleaded not guilty to a county court charge Friday of transportation and possession of intoxicants, changed his plea yesterday and paid a fine.

James' fine was $123.50, including court costs.

He had been arrested two nights before near the Lion Gasoline Plant in possession of beer, wine, and whisky.

Car Damaged By Fire Saturday

Fire damaged the hood and engine of a late model car owned by Mrs. O. C. Floyd here Saturday afternoon, firemen said.

The fire occurred near the Highland Park Cleaners in the 3700 block of the Big Spring highway.

prompt
DELIVER
● When you need something from the drug store—quickly—call us for prompt delivery. We can deliver your prescriptions and deliver the carefully compounded medicines—no extra cost. Just telephone.
Snyder Drugs
West Side of Square
PRESCRIPTION SPECIALISTS

Butler Lambasts Party 'Saboteurs'

LOS ANGELES, Aug. 10 (AP)—Democratic National Chairman Paul M. Butler said today a little group of "saboteurs" is at work within the party trying to capture control so they can dictate the 1960 presidential ticket.

Without naming names, Butler said this group for selfish reasons would attempt to "wreck our programs and halt our progress."

"So long as I am privileged to be national chairman of our great party," Butler added, "I will resist vigorously any and all attempts made by any clique or small group to gain control of our national party for the furtherance of their own selfish aims."

Butler's remarks were in a speech prepared for a caucus of the Southern California Democratic Executive Committee. Efforts to get him to identify his targets were unavailing.

A story was published a month ago that a small group, including former National Chairman Frank E. McKinney, met with former President Truman and discussed the replacement of Butler as national chairman.

The group, also reported to have included Sen. Lyndon B. Johnson of Texas, Senate majority leader, was said to have talked of making Earle C. Clements, former Kentucky senator, the national chairman. Clements is now executive director of the Senate Democratic Campaign Committee.

All the principals in this published account denied such a meeting took place.

Leading up to his "saboteur" accusation today, Butler reviewed committee efforts to strengthen the party in a financial and organizational way. He said the committee's job is to set an example to the rest of the party by exhibiting a "progressive attitude" and by developing new political ideas.

He said there are people in important posts within the party who believe that because the party has a deficit of about $700,000 from the 1956 campaign it should close up national headquarters and disband the staff. He added he refuses to accept this defeatist attitude.

Declaring the party must move ahead on every level, he said:

"Already, at the national level, we are witnessing the beginning of efforts by a little group of men to capture control of our party's national organization in order that they may dominate the 1956 national convention and dictate the nomination of our presidential and vice presidential candidates.

"These are the men who would weaken the prestige and influence of the office of national chairman in order to gain their ends. These are the very men who would even sacrifice our unity, our strength and our future as a party in order to insure their own power and control."

Solons Argue Over Lunch Hour Time

WASHINGTON, Aug. 10 (AP)—The Senate met in an unusual Saturday session today—and it turned out to be unusual in more ways than one.

Supposedly putting on a speed-up drive for adjournment, the Senate became mired in dispute over a bill to increase retirement and disability benefits for policemen and firemen working in this federal city.

Before the bill was passed, three roll-call votes were taken and Republicans fell to arguing among themselves about who had spent the most time over lunch.

Sen. Mundt (R-SD) had contended some of his colleagues missed important parts of the debate while eating.

Nearly four hours were consumed before the way was cleared for the Senate to get on with other business.

The bill provides increased benefits not only for District of Columbia firemen and policemen but also for U. S. park police and certain Secret Service personnel working here.

French-Egyptian Economic Talks Set

CAIRO, Egypt, Aug. 10 (AP)—Abdel Moneim Kaissouny, Egyptian finance minister, today announced French-Egyptian economic talks will start in Geneva Aug. 20.

Kaissouny issued a statement saying the "Egyptian government agreed on holding the talks in answer to a French request relayed to Egypt through the Swiss Embassy in Cairo."

The talks probably will involve the question of French property now under sequestration in Egypt as well as that of French firms "Egyptianized" since last fall's British-French attack on Egypt.

Egyptian assets frozen in France, presumably will be dealt with also.

Jerry Lewis Gives Back Part Of Fee

HOUSTON, Aug. 10 (AP) — Comedian Jerry Lewis has returned to the Junior Chamber of Commerce half the $10,000 he charged to be master of ceremonies at the Miss Houston Pageant here last month.

Jaycee officials said Lewis returned $5,000 when he learned that the organization had overspent its budget in staging the elaborate affair.

Encephalitis Cases Rising

SAN BENITO, Aug. 10 (AP)—The total number of confirmed and suspected cases of encephalitis in Cameron County rose to 52 today as six more suspected cases were reported.

Dr. David Cowgill, Hidalgo-Cameron County health director said 34 confirmed cases, including one fatality, and 18 suspected cases have been reported in a three week period.

Cowgill said official notification from the state health department yesterday of an approved appropriation would enable the county to greatly expand their mosquito control project. Several state and federal agencies are cooperating in the mosquito control project in an effort to stop the spread of the mosquito-carried disease.

Suspect In Liquor Case Out On Bond

Robert Durst, south Avenue M, was released on $500 bond yesterday after being charged with illegal transportation of intoxicants.

Officers of the sheriff's department had arrested Durst Friday in Snyder.

Robert R. Patterson was surety on the bond.

Woman, 3 Children Perish In Flames

MONTGOMERY, Ala., Aug. 10 (AP)—A woman and three children were burned to death today when their wooden farm tenant house was destroyed by fire.

Coroner M. B. Kirkpatrick identified them as Girlie Mae Thomas, 48; Janie Mae Thomas, 14; Ruby Nell Thomas, 10, and Bonnie Lee Thomas, 7. All are Negroes.

THE SNYDER DAILY NEWS

Published Sunday morning and each evening except Saturday by the Snyder Daily News, at Snyder, Texas.
Entered as second-class matter at the Post Office at Snyder, Texas.
HERBERT FEATHER, Publisher
SUBSCRIPTION RATES: By CARRIER in Snyder, 35 cents per week, $1.50 per month. By mail in Scurry and adjoining Counties, one year $9.95. Balance of Texas, one year $12.50. All other States $15.00.
MEMBER OF THE ASSOCIATED PRESS
The Associated Press is exclusively entitled to use for republication all news dispatches credited to it and not otherwise credited in this newspaper, also local news published herein. All rights reserved for republication of special dispatches.
Any erroneous reflection upon the character, standing, or reputation of any person, firm or corporation which may occur in the columns of THE SNYDER DAILY NEWS will be gladly corrected upon being brought to the attention of the management.
The publishers are not responsible for copy omissions, typographical errors or unintentional errors that may occur other than to correct in the next issue after it is brought to their attention.
All unsolicited articles, manuscripts, letters and pictures sent to the Daily News are sent at the owner's risk and The Snyder Daily News expressly repudiates any liability or responsibility for their custody or return.

FARMING EQUIPMENT
For Your Every Need
COTTON SPRAYERS
Now Available
KEY BROS. Implement Co.
"Your John Deere Dealer"
2303—25th

ST. JOHN'S EPISCOPAL
DAY SCHOOL
2214 - 42nd St.
ANNOUNCES
1957-58 TEACHING STAFF
MRS. J. C. JACKSON
MRS. O. T. RICHARDSON
The Reverened
DONALD N. HUNGERFORD
(Principal)
LIMITED ENROLLMENT
CHILDREN 3 TO 6
DAILY CHAPEL SERVICE
For Brochure Write Box 963

Correspondent For Magazine Beaten

GAUTEMALA, Aug. 10 (AP)—Four men beat Robert W. Rosenhouse, Time magazine correspondent, with clubs near his home last night.

The men were not identified, but Rosenhouse said he had been warned of a possible attack by persons who disliked the way he reported the assassination of President Castillo Armas in the Aug. 5 issue of the magazine.

Rosenhouse, 40, was leaving a neighbor's house after dinner, he said, when a man pinned his arms behind him and three others beat him with clubs. His shirt was bloodied from a wound over his left ear, and he was bruised but not seriously hurt.

The correspondent's shouts started dogs barking and brought people to their doors. The assailants then escaped in a jeep.

Rosenhouse said he had been told that "the boys of MDN—The government party, Democratic National Movement—had met to decide whether to throw me out of the country or give me a beating."

He said he had messaged the magazine's office in New York that he had been threatened. He also had notified the U.S. Embassy and U.S. State Department and U.S. Sen. William F. Knowland (R-Calif) in Washington. The Rosenhouse family came here from California some years ago.

Some Guatemalans considered Time's report of conditions under the Castillo Armas government offensive.

Girl Dies In Crash

RUSK, Aug. 10 (AP)—Frances Kervin, 15, of Keltys, died today of when the car in which she was riding skidded off rain-slick Highway 69 near here and crashed into a tree.

We Never Close
Open Day & Nite
To Serve You
Finest Foods Served
Chuck Wagon Restrurant
1112—25th.

All Eyes Are On
TEXAS STATE OPTICAL's
New
BIG SPRING Office
120 East 3rd Street
Now everyone in this area who needs glasses can enjoy comfortable vision at reasonable cost. TSO has offices throughout Texas serving thousands of satisfied patients. You will find experienced Doctors of Optometry, skilled opticians and frame stylists, plus the most modern optical instruments. Bring your entire family to Texas State Optical and get famous TSO Precision Vision.
Satisfaction Guaranteed
● Complete Diagnosis of the Eyes by an Experienced Doctor of Optometry
● Hundreds of Latest Frame Styles to Choose from
● Easy Credit-Terms
Directed by
Dr. S. J. Rogers, Dr. N. Jay Rogers
Optometrists
FINEST QUALITY AT REASONABLE COST
●
WEAR WHILE YOU PAY
$1 WEEKLY
55 OFFICES
THROUGHOUT TEXAS
120 East 3rd Street
Big Spring, Texas
PRECISION VISION
SINCE 1935
TEXAS STATE OPTICAL

CABBAGE LOOPER ENTERS PICTURE

Cotton Insects Populate

Cotton insect infestation was intensifying to some extent in this area this week as farmers stepped up their control programs.

While lack of adequate moisture worried farmers during the past few years, that is not the problem this time with most.

For the most part, the only things standing in the way of a good cotton crop here this year are harmful insects and the possibility of a frost too early in the season.

Cotton was planted late in most parts of the county, and farmers need all the time they can get to get best results on their crops.

Oscar Fowler, county agricultural agent, said late last week that infestation of the cabbage looper is building up slightly in some areas.

That could mean specific controls will be needed for the cabbage looper only. Insecticides used on bollworms and leaf worms in control programs will get a part of the cabbage loopers, but not all. Those left there still increase the population, causing a threat to the crop.

Fowler said endrin is the only chemical known here which will definitely kill cabbage loopers. Since it costs about $2.25 per acre just for the material to kill cabbage loopers, many farmers will use endrin as a last resort. They should not, however, wait too long or even endrin will not do the job well enough, Fowler said.

There is wilt disease, which many times hits cabbage loopers late in the season, but farmers cannot sit back and wait for that, Fowler said, since the late cotton needs all the time it can get to mature without letting insects delay the growth.

The cotton crops are racing the frost. Cotton is growing rapidly, and crops are looking good in all parts of the county, the county agent said. Much of the cotton doesn't have as much fruit as it should primarily because of fleahoppers.

If farmers can keep insects off the crops and if the frost is not too early, the county will make plenty of cotton.

Bill Delayed On Mill Cotton Price

WASHINGTON, Aug. 10 (AP)—The House Agriculture Committee decided today to postpone until Jan. 15 further consideration of a bill affecting cotton prices for textile mills.

The measure would let the price of cotton fall to the world price level so that U.S. mills would buy cotton at prices paid by other mills in the world. Each farmer would get a domestic allotment of cotton and receive the difference between the world market price and 90 per cent parity.

POSTCARDS ARE OLD-FASHIONED

Some people don't use such old-fashioned means as picture postcards to correspond while on vacation.

At least one Snyder girl doesn't. She is Judith Gladson, who is on vacation with her parents, Mr. and Mrs. Willard Gladson, 2705 Thirty - fifth Street.

Friday night, Judith, a Snyder High School student, sent a message by "ham" radio to a high school friend, Pamela Haigwood, 1407 Thirty - first Street.

Pamela said the message reached Snyder through Billy Abercrombie, 2707 Avenue S.

When the message was sent, the Gladsons were in Canada and heading for New York.

Gift For Mrs. FDR

BEERSHEEBA, Aug. 10 (AP) — Sheik Suleiman el Uzeil, the foremost Bedouin leader in the Negev, has sent his personal gold dagger to Mrs. Franklin D. Roosevelt after being told she would visit him on her next trip to Israel. Mrs. Roosevelt met Sheik Suleiman on an earlier visit here.

Meeting On Cotton Set

Three representatives of the National Cotton Council will be here at the invitation of a local steering committee to show a film and speak at a mass meeting at 3 p.m. Thursday in the high school auditorium.

They are Earl Sears, Dale Anderson, and John Gregg. Gregg was here earlier to meet with the steering committee, headed by Henry Burchett, several days ago and discussed problems and potentials of cotton.

At the Thursday meeting, to which ginners, farmers, and others who deal with agriculture have been invited, the NCC men will lead a discussion on needs for promotion of cotton.

Cotton's competition is, at the present time, out - promoting, out-researching, and out-pricing cotton, and the local steering committee is joining with groups throughout the cotton - producing sections of the country to see what cotton can do to regain its former leadership.

Cotton must get competitive in price, promotion, and research, cotton men say, if it is to adequately compete with synthetics.

The steering committee, which is composed of ginners, representatives of agricultural agencies, and several farmers, has urged that all persons interested in cotton attend the Thursday meeting. Cotton farmers have been especially urged to the meeting.

September Is Time For Planting Cover

Rainfall in this area is rapidly bringing about good moisture conditions for the planting of fall and winter cover crops.

September is just around the corner, and that will be seeding time for cover crops in the Upper Colorado Soil Conservation District of Scurry and Borden Counties, say technicians of the Soil Conservation Service.

SCS men pointed out that thousands of acres of land covered by the district have been summer fallowed and will be subject to blowing. It still is not too late to get a cover on this land before frost.

This can be done by drilling in millet, sudan, cane, sweet sorghum, or peas, any of which stand a good chance to grow into a good cover before frost.

Cover and residue is very important in building up or maintaining the organic matter in the soil. The increased organic matter from the stubble and residues will help to catch and hold moisture from rains and snows during the winter and early spring. Organic matter also reduces evaporation from high winds.

Winter cover crops such as rye, vetch, small grains, and winter peas can be seeded as early as Sept. 1. By seeding such crops as vetch and winter peas early, the farmer will get a better growth of the two cover crops before the soil becomes too cold for good plant growth.

Cover crops may be seeded with a regular grain drill, row crop planter, or if seeding in a crop of cotton or other crop the cover crop may be seeded during the last cultivation through use of the planter box in combination with the cultivator, planting the cover crop and cultivating the growing crop at the same time.

Small grains, hairy vetch, and winter peas should be seeded on a clean-tilled seedbed. Any stubble or stalks from previous crops should be left standing for protection.

The farmer could allow the small grain to mature after it has furnished a cover during the winter if he desires, or he could plow it up with flat sweeps as soon as the critical blow season ends. Late maize or forage sorghum could be planted on this land.

Redtop cane, millet, and sudan grass might be used readily by a farmer who would not care for winter - growing small grain cover crops. Since these crops are killed with the first heavy frost, they cease to draw moisture from the soil. This type cover crops is sometimes preferred because winter weeds can be plowed with flat sweeps and all the residue is left lying on th soil surface. Should the land be free of weeds, however, the crop can be left standing throughout the winter.

If a farmer has stalks or stubble on the land, he should use it by keeping it on the soil surface. If he has to till the soil for weed control, it would be better for him to use flat sweeps to run under the stalks and weeds, leaving the stalks on the soil surface. Sometimes it is necessary to use a coulter on a Hoeme-type plow to keep the weeds from balling up.

By allowing some annual grasses to grow in the middles, a farmer can lessen the damage to the cotton staple in the fall from blowing soil. A winter cover crop planted in the cotton during the last cultivation will do the same job. Cover crops seeded between the cotton rows, or in the form of annual grasses which come up naturally, will cut down on the cost of pulling cotton because it helps keep dirt out of the open cotton boll.

A new born baby sees things upside down. It takes six to eight weeks for a baby to see correctly.

Farmer's Share Of Food Dollar Down

By OVID A. MARTIN
Associated Press Farm Reporter

WASHINGTON, Aug. 10 (AP)—For decades the farmer was the major stockholder, so to speak, in the nation's food industry.

That is not so today. He has been relegated to a position of a minority holder. He has been forced by developments to trade places with processors and distributors.

When the farmer was the top man, consumers bought most of their food in the raw or unprocessed form. The curing, the canning, the drying, the preparation and the cooking were done in the home.

But as the years went by, service units were set up outside homes to do more and more of the processing and preparation. Along with this went increasing shares of consumer expenditures for food. There came the meat packing plants, the flour mills, the butter and cheese makers, the canning companies, the bakeries and more lately the food freezing and cooking plants.

Latest government figures show that in 1956 consumers spent roughly 48 billion dollars for foods produced on American farms. Of this amount, the farmer got about 19 billion dollars. The remainder—29 billion dollars—went to processors, transporters and distributors.

Stated in a different way, the farmer got about 40 cents from each food dollar and others got 60 cents. Developments indicate that the farm share may drop even lower this year, as well as in the years to come.

Much of this change reflects the desire of today's housewife to turn over to others the task of preserving, preparing and even cooking the family meals. This is reflected in a steady increase in retail sales of cakes, pies and other pastries.

It is reflected in prepared cake and pie mixes, canned and frozen soups, pre-prepared meats and vegetables, and numerous other food preparations once made up in the home.

In other words, the food industry is selling maid and cooking services along with the foods produced by the farmer.

Some farm leaders say this hurts farmers—at least to some extent. They say that in the case of lower income families this purchase of these services restricts the total volume of food such families are able to buy. They argue that if more families bought more food in the unprocessed form, they could purchase a much larger and perhaps more selective volume.

The amount received by labor employed in processing, transporting and distributing farm produced foods was not too far behind the amount farmers received. The government estimates labor's share at nearly 14 billion dollars.

Labor's share has been going up as the farm share has been declining.

Labor's share also has been increasing under a long upward movement in the wage scale, as well as the addition, in recent years, of such worker benefits as social insurance, private pensions, welfare grants and compensation for injuries.

Government reports show that the average hourly earnings of food industry workers increased 5 per cent last year and now are 50 per cent higher than in the 1947-49 average.

Total profits before income taxes of corporations from processing, wholesaling and retailing farm-produced and domestically consumed food products are estimated by the government at $1,800,000,000 for 1956. Figures were not available on profits of unincorporated firms. Profits of corporations after taxes were estimated at 900 million dollars compared with 800 million in the 1947-49 period.

Alleged Arson Plane Crashes

HAVANA, Cuba, Aug. 10 (AP)—A twin-engine Beechcraft, said by army officials to have been engaged in setting fire to sugar cane fields to harass the government, crash-landed on a turnpike near Havana today and burst into flames. It was the second plane officially reported to have engaged in arsonist activities.

An army communique said the plane, sighted near Havana, was intercepted by the Cuban air force and ordered to land at the military field, Camp Columbia. The pilot refused and headed for a wide dual highway near Havana. He crashed upon landing and the plane caught fire.

The communique said the plane was loaded with phosphorus compounds to be used in burning up cane fields.

The communique also said the markings on the plane indicated it belonged to ex-President Carlos Prio Socarras, now an exile in Miami.

Ag Workers Council To Meet Tuesday

Members of the Scurry - Nolan-Mitchell - Fisher County Agriculture Workers Council will gather at 6:45 a.m. Tuesday for their monthly meeting.

The breakfast meeting will be at the Bluebonnet Hotel in Sweetwater.

David W. Sherill, irrigation agent at Texas Tech, Lubbock, will speak on "With Soil Management and Cotton Burrs," showing film slides.

COTTON POISON
WE HAVE ALL KINDS OF COTTON POISON—DUST OR LIQUID
"THE PRICE IS RIGHT"
24-HOUR SERVICE
Day 3-6691—Night 3-6486
EZELL-KEY FEED & SEED
1607 - 25th St.

NYLON HOSE AT RIGHT PRICES AT FURR'S

HEY KIDS!
Entry Blanks At Furr's For KEN-L-RATION DOG SHOW This Saturday 9 a.m. At Furr's Store Fun! Prizes! Don't Miss It!

DOUBLE FRONTIER STAMPS on Wed. WITH $2.50 PURCHASE OR MORE!

FRONTIER SAVING STAMP

51 Gauge—15 Denier NYLON HOSE 1.00 Value 50c

YOUR CHOICE
Seam Free 51 Gauge, 15 Denier 1.29 Value .....
Seam Free 60 ga. 15 den. Nude Heel &Dimled Toe. Reg. 1.39 ..
Extra Sheer 75 Gauge, 15 Denier Reg. 1.39 .....
KNEE LENGTH 60 Gauge, 15 Denier Reg. 1.29 .....
PLAIN SEAM OR DARK 60 Gauge, 15 Denier Reg. 1.29 .....
$1.00

FRUIT COCKTAIL Food Club In heavy syrup No. 303 Can 19c
PORK & BEANS Elna No. 300 Can ..... 3 FOR 25c
SALMON Tuxedo, Chum, Tall Can 45c
COFFEE Elna, Drip or Regular, Lb. 79c
PEACHES Val Vita, Syrup Packed, No. 2½ Can 25c

Tomato Juice Hunt's No. 300 Can 10c
Peaches Food Club, Freestone, In heavy syrup, No. 303 Can 25c
Pineapple Santa Rosa Sliced in heavy syrup, No. 2 Can 25c
Blackeyed Peas Campfire No. 300 Can 10c

First Premium Asparagus All Green No. 2 Can 19c

Libby's Whole GREEN Beans No. 303 Can 23c

• Fresh Frozen Foods •
Food Club Fresh Frozen CORN 10-Oz. Pkg. 12½c
Dartmouth Fresh Frozen Broccoli 10-Oz. Pkg. 17c
Banquet, Chicken, Beef or Turkey, Pkg. Frozen Dinner 59c
Dartmouth, Brussel Sprouts Fresh Frozen 8-Oz. Pkg. ... 19c

Nice Fresh Home Grown Blackeyed Peas Lb. 7½c
Locally Grown, Field Run Red Potatoes 10-Lb. Bag 29c
Well Filled Roasting Ears Each 5c
Nice Fresh Green Onions Bunch 7½c
Fresh Crisp Radishes Bunch 7½c

Bits of Sea Tuna Fish Grated, Can 23c
Towie Salad Olives 10-Oz. Jar 39c
Lady Betty Prune Juice Qt. 29c
Pert White, Yellow or Pink Napkins 200-Count Pkg. 33c

HAM Farm Pac Butt End, Lb. 57c
Shank End, Lb. 53c
Food Club Fish Sticks 8-Oz. Pkg. 33c
U.S. Gov. Graded Choice Chuck Roast Lb. 49c
Food Club Breaded Shrimp 10-Oz. Pkg. 75c
U.S. Gov. Graded Choice Rib Steak Lb. 85c
Fresh Ground Beef Lb. 33c

CHEESE Kraft Elkhorn Lb. 45c

FURR'S

JOE PALOOKA

REX MORGAN

MARY WORTH

LITTLE LULU

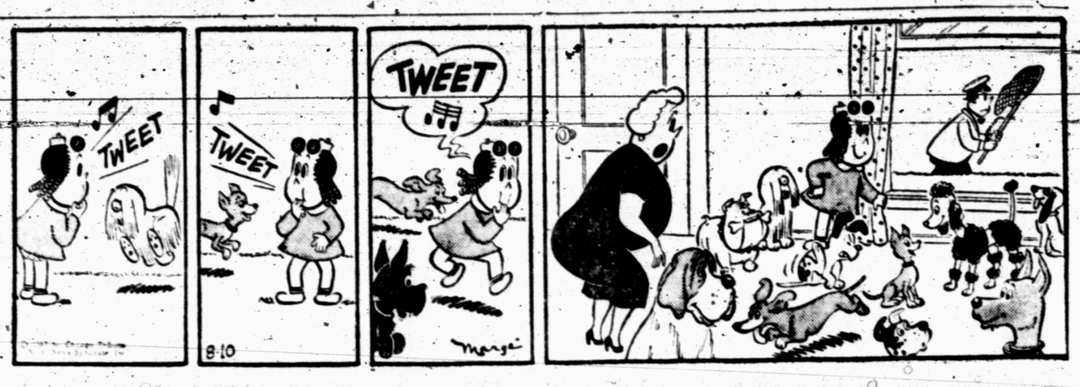

SCORCHY SMITH

DIXIE DUGAN

OKAY DOAKS

THE SAINT

FERDINAND

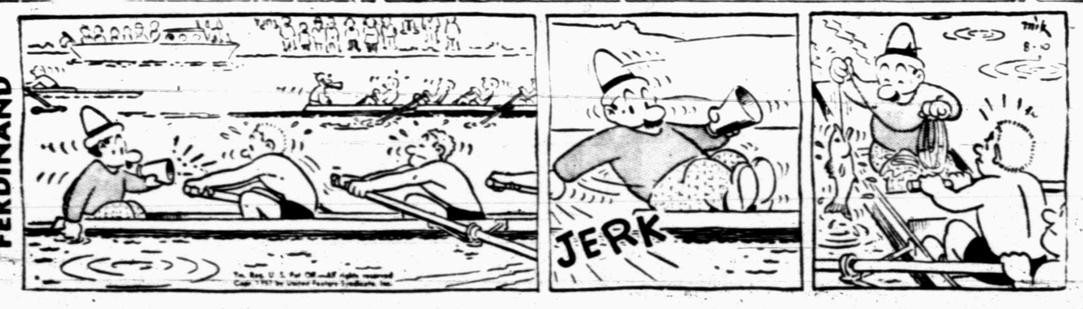

MISS YOUR

PAPER!

DIAL

3-5486

Week Days Before . . . . 7 p.m.

Sundays Before . . . 10 a.m.

DENNIS THE MENACE

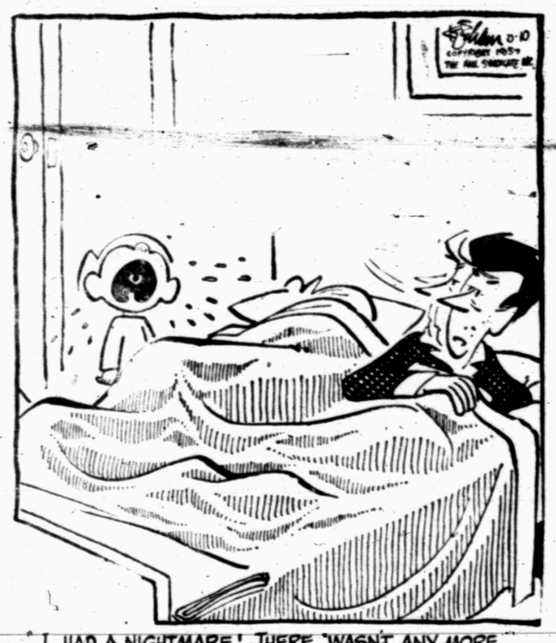

DICKIE DARE

HALF ACRE CASTLE

KERRY DRAKE

GRANDMA

Crossword Puzzle

Solution of Yesterday's Puzzle

ACROSS

1. Grate
5. Impress
11. Of the cheek
12. Director
13. Fail to follow suit
14. Garb
15. Bitter vetch
16. Gray rock
18. Flat cap
19. Conceits: colloq.
21. Employ
22. Mother of Apollo
23. Requires
25. Broader
26. Contend
27. Hydraulic pump
28. Christmas song
31. Obtained
35. Finished
36. Wooden pin
37. Story
38. Church sitting
39. Back tooth
41. Is able
42. Long billed birds
44. Ambassador
46. Exit
47. Growing out
48. Boil
49. Information: slang

DOWN

1. Redeem
2. Beverage
3. Droops
4. Overture
5. Winged
6. Festival
7. Corpulent
8. Supervised a publication
9. Ointment of oil
10. Vibration
11. Come together
13. Organ pipe
17. Donkey
20. Taste
22. Restrict
24. Nothing
25. Conflict
27. Entertained
28. Thickets
29. Take vengeance
30. Wire again
31. 2nd smallest state: abbr.
32. Relinquish office
33. Make happy
34. Sand hill
36. Armed band
39. Fit together
40. Italian river
43. Caress
45. Hiatus

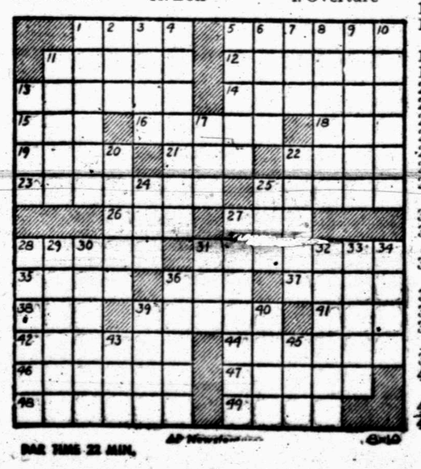

BAR TIME 22 MIN.

MODEST MAIDENS

Trademark Registered U. S. Patent Office

"I like him for what he is — a millionaire!"

COPYRIGHT 1956 B. E. SCOTT

A BIG SLICE OF YOUR DOLLAR

goes to make some community more prosperous

yours . . . or the other fellow's

An average of more than 30% of the dollar you spend stays in the town where it's spent . . . to support schools, furnish fire and police protection, put down paving . . . to pay the folks who work for you . . . to support churches and charities . . . to be invested in more kinds of merchandise for your selection and convenience . . . to improve service facilities . . . and to support all of the other things that promote prosperity, growth and better living in a community.

Make your dollars build your community...not somebody else's

It Pays to Buy where You Live

THIS PAGE SPONSORED BY THE FOLLOWING BUSINESS FIRMS AND THE SNYDER BUSINESS MEN'S CREDIT ASSOCIATION:

C. R. ANTHONY CO.
1809-25th—Phone 3-3972

BARROW FURNITURE COMPANY
2112-25th—Phone 3-4951

BEN FRANKLIN'S STORE
1802-26th—Phone 3-3942

JOHN BOREN & MAX WEST INSURANCE AGENCY
2607 Ave. S—Phone 3-6911

BENNETT OFFICE SUPPLY
1907-25th—Phone 3-7202

BUD'S OFFICE SUPPLY
1824-26th—Phone 3-4252

CARMICHAEL FURNITURE
904-26th—Phone 3-4141

CHIEFTIAN PONTIAC
811-25th—Phone 3-3421

DAD & LAD STORE
2500 Ave. R—Phone 3-6111

DUNLAPS DEPARTMENT STORE
1808-26th—Phone 3-5502

DUNNAM BROS. MATTRESS FACTORY
2302 Ave. S—Phone 3-4142

DUPREE MOTORS
2211 Ave. S—Phone 3-4649

THE FAIR STORE
1801-25th—Phone 3-3712

FEATHER PRINTING CO.
1911-25th—Phone 3-6331

FIELDS SERVICE STATION
2100-25th—Phone 3-6722

FORREST BUILDERS SUPPLY
2109-25th—Phone 3-3301

GOODYEAR SERVICE STORE
2514 Ave. R—Phone 3-6162

HALL DRUG CO.
606 E. Hwy.—Phone 3-4571

HOLT MUSIC CO.
Big Spring Hwy.—Phone 3-5932

JACK & JACK REALTY
1921-26th—Phone 3-3452

LAMB CHEVROLET CO.
25th & Ave. H—Phone 3-5456

LINE & LINE OIL CO.
2200 Ave. P—Phone 3-3941

MARTIN'S JEWELRY
1820-26th—Phone 3-4121

J. M. McDONALD CO.
2503 Ave. S—Phone 3-3131

MONTGOMERY WARD & CO.
1923-25th—Phone 3-3566

J. C. PENNEY CO.
1817-25th—Phone 3-3182

PERRY BROS. 5 & 10
1803-25th—Phone 3-4231

PHIL'S AUTO-APPLIANCE CENTER
2512 Ave. R—Phone 3-3922

PIGGLY WIGGLY GROCERY
2210-25th—Phone 3-3412

ROE'S HOME & AUTO SUPPLY
2207 Ave. S—Phone 3-3402

66 CAFE
East Hwy.—Phone 3-6262

SNYDER FURNITURE CO
4300 Ave. S—Phone 3-5259

SOUTHWESTERN BRICK & TILE CO.
S.E. of City—Phone 3-5741

SPORTSMAN HEADQUARTERS
1918-25th—Phone 3-4703

STINSON DRUG
1815-25th—Phone 3-3531

THE VILLAGE RESTAURANT
1005-25th—Phone 3-7113

WEST TEXAS STATE BANK
1901-26th—Phone 3-5441

WHITE'S AUTO STORE
2510 Ave. R—Phone 3-6592

WILLIAMS JEWELRY
2517 Ave. S—Phone 3-3962

JOE WILLIAMSON BUICK CO.
2310 Ave. S—Phone 3-4500

WILLIAMSON & SONS MOTOR CO. INC.
1927-26th—Phone 3-3514

WILSON'S MOTORS
1615-26th—Phone 3-6351

SPORTS

BUCKIN' THE LINE

By BUCK FRANCIS
News Sports Editor

ABOUT THE ONLY WAY you can describe the 1957 Snyder Pony League All-Stars is that "they're the most courageous bunch of kids to ever represent Snyder on the athletic fields."

Almost everyone, with exception of the players themselves, didn't believe the team could possibly do what the '56 team did—lose the first game of the double-elimination district tournament and then battle back to reach the finals.

But that's exactly what the Snyder Pony Leaguers did during the past week as you'll note in a story elsewhere in this section. The '57 crew, in fact, went one better than last year's outfit, that of making it five wins in the tournament with an 8-6 win over Abilene in the championship series.

Last year's team, after losing its first game, won four to reach the finals and then, after leading most of the way, bowed 6-4 to Abilene in the opening game on championship night.

Faced Bigger Odds

This year the prospect of repeating last year's feat appeared much slimmer for two reasons: (1) the locals weren't as deep in pitching this year as last, and (2) the '57 team was much younger than the '56 squad.

Six of the 15-player all-star squad this year were 13-year olders as compared to only three last year. The three who played in both tournaments were pitcher-third baseman John Weaver, left fielder Tommy Minton and catcher Jimmy Don Robinson.

To make up for the lack of experience and pitching depth, the locals had to display sheer determination and some all-out hustle.

Bill Valentine, who managed the Snyder stars both last year and this, said of the '57 team: "Those kids had more guts than any team I've ever managed. They never knew when they were beaten."

A sample of what Valentine was talking about, Snyder was behind four runs after four innings of play in the first game with Abilene Friday and then caught up with three in the fifth and one in the sixth, sending the game into overtime and the locals finally won in the eighth.

Well rested Abilene, though, finally wore the Snyder boys down in the second game which was the seventh game in five nights for Valentine's lads and only the fourth in the same number of nights for Abilene.

Beat All In Tourney

Snyder, incidentally, beat all of the other five teams in the tournament one time. That's something of an oddity for a team to accomplish and still not win the tournament.

The locals, too, held another distinction. They held a ½ game lead over Abilene in figuring the "Games Behind" column. Snyder had a 5-2 record to Abilene's 3-1 in the tournament.

In a final tribute to the Snyder Pony Leaguers, we can assure all sports fans here they haven't heard the last of these boys. All will sooner or later be wearing Tiger regalia, not only in baseball but other sports as well, and with the kind of determination and hustle they displayed in the district tournament, the future looks bright in the Snyder High School Athletic circles.

COAHOMA WINS—By a decisive 13-0 score Coahoma's girls softball team took the championship trophy in the second annual Snyder Girl's Softball Invitational Tournament last night, winning over the Snyder Texettes, defending champions. J. M. Newton, president of the Snyder Girl's Softball League, is shown above presenting the trophy to the winners. (Lee Watson photograph)

Chisox Drop Five Behind; Bow To Tigers

CHICAGO, Aug. 10 (AP)—The Detroit Tigers, paced by Reno Bertoia, hammered reliever Billy Pierce for four runs in the ninth inning tonight to whip the Chicago White Sox 6-4.

The defeat dropped the second place White Sox five games behind the league-leading New York Yankees who defeated Baltimore 6-3.

Pierce was called from the bullpen in the eighth inning to preserve bonus baby Jim Derrington's first major league triumph. Instead Pierce suffered his eighth loss against 15 victories.

Derrington, 17, southpaw, held the Tigers hitless until Bill Tuttle doubled in the sixth and then left the game in the eighth with a 3-2 lead after he walked catcher Red Wilson and was tagged for Bertoia's third homer of the season.

Coahoma Blanks Texettes To Win Girls Softball Tourney

The Coahoma Girls Softball team won a decisive victory over the Snyder Texettes last night to take the championship trophy of the second Annual Snyder Girls Softball Invitational Tournament.

Coahoma defeated the Texettes by a score of 13-0.

Pitching a 17-strikeout game with perfect fielding behind her was Coahoma's Bennet, who faced a luckless Snyder congregation which committed a total of 12 errors and only collected one hit during the final game of the tournament last night.

J. M. Newton, president of the Snyder Girl's Softball League, presented two trophies to winners in the tournament, one to the Coahoma team as victors, and a second trophy to the Bronte team for outstanding sportsmanship during the tournament.

In presenting the sportsmanship trophy, Newton said, "win, lose or draw, this is the most important trophy of the tournament—it means you played the game well." Accepting the crown for Bronte was Mable Walker and Dorothy Ruth Collins.

The Texettes received one base on balls in the fourth inning, and got their single hit later in that frame. It did not dent the score board for the Texettes, however. That one walk and one hit were the only mars on an otherwise perfect game for Coahoma's pitcher.

Friday night the Texettes defeated Bronte by a score of 10-4 in the opener to advance to the finals, with Nita Farren, the winning pitcher being relieved in the fifth inning by Nita Hester.

In Friday's second game Coahoma defeated the Snyder All-Stars by a score of 15-4. In that game Coahoma had 15 runs from 11 hits, and three errors with Rogers on the mound. The All-Stars got their four runs from eight hits, and were backed loosely in the field with 11 errors.

MICKEY IN RECORD BLAST

Yankees Snap Losing Streak

BALTIMORE, Aug. 10 (AP)—Homers by Mickey Mantle and Enos Slaughter powered the New York Yankees to a 6-3 victory over the Baltimore Orioles tonight and ended a three-game losing streak for the American League leaders.

The Orioles rallied for a run in the ninth on two singles and a pair of walks, but relief pitcher Tommy Byrne induced Al Pilarcik to pop out with the bases loaded to end the game.

Byrne received relief from Bob Turley with the bases loaded and two out and walked in the run before getting Pilarcik.

Mantle put on a display of speed and power for the 36,366 fans with the longest homer ever hit in Memorial Stadium and three singles in five trips. One of Mantle's hits was a drag bunt, and he also stole his 15th base of the season.

Mickey's first inning homer traveled 450 feet over a hedge in centerfield, about 25 feet in back of the wire fence. It was his 31st, giving him the league lead over Ted Williams of Boston and Roy Sievers of Washington who each have 30.

NEW YORK	ab	h	o	a	BALTIMORE	ab	h	o	a
McD'g'ld 2b	4	0	5	2	Gardner 2b	3	0	0	4
Slaughter lf	5	2	0	0	Boyd 1b	4	2	14	0
Mantle cf	5	4	2	0	eTriandos	0	0	0	0
Berra c	4	1	6	0	fBrid'w'r	0	0	0	0
Collins 1b	2	1	5	0	Pilarcik rf	5	1	0	0
bSkowr'n 1b	2	0	3	1	Nieman lf	4	1	1	0
Simpson rf	3	1	1	0	Ginsberg c	4	0	8	0
Bauer rf	2	0	1	0	Kell 3b	3	1	1	2
Kubek ss	3	1	3	0	Busby cf	4	0	2	0
Lumpe 3b	5	3	0	0	Miranda ss	4	1	0	0
Turley p	4	0	1	3	Moore p	0	0	0	0
Byrne p	0	0	0	0	aLehman	1	0	0	0
					Cec'relli p	1	0	1	0
					cDurham	1	0	0	0
					Pappas p	0	0	0	0
					dFrancona	1	1	0	0
Totals	39	13	27	6	Totals	35	7	27	3

a—Reached second on Kubek's error for Moore in 3rd.
b—Struck out for Collins in 6th.
c—Popped out for Ceccarelli in 7th.
d—Singled for Pappas in 9th.
e—Walked for Boyd in 9th.
f—Ran for Triandos in 9th.

New York 203 001 000—6
Baltimore 001 010 001—3

R—Slaughter 2. Mantle 2. Berra. Collins. Kell. Miranda. Lehman. E—Kubek. RBI—Mantle 2. Collins. Kubek. Lumpe. Boyd. Pilarcik. Slaughter. Triandos. HR—Mantle. Slaughter. SB—Mantle. Lumpe. S—Kubek. Left—New York 12. Baltimore 9. BB—Moore 3. Ceccarelli 2. Turley 3. Byrne 1. SO—Moore 3. Ceccarelli 3. Turley 6. HO—Turley 7 in 8 2-3. Byrne 0 in 1-3. Moore 6 in 3. Ceccarelli 5 in 4. Pappas 2 in 2. R-ER—Turley 3-2. Byrne 0-0. Moore 5-5. Ceccarelli 1-1. Pappas 0-0. W—Turley (9-3). L—Moore (8-9).

Berg, Crocker Share Women's Division Lead

CHICAGO, Aug. 10 (AP)—Patty Berg, making a bid for her fourth "World" women's pro golf crown, fired a two-under-par 74 today to share the third round lead with Fay Crocker.

Ph. 3-7641 P.O. Box 1471
B & B
SHEET METAL WORKS
• AIR CONDITIONING
• HEATING
"The Sheet Metal Center"
KENNETH BUCHANAN
E. Hiway

Feather Printing
for all your printing needs
Phone 3-6331
1907 25th St.

STRETCHES LEAD TO 4½

Braves Again Clobber Cards

ST. LOUIS, Aug. 10 (AP)—The onrushing Milwaukee Braves behind Warren Spahn's five-hit shutout pitching tonight sent the St. Louis Cardinal reeling to their fifth straight defeat 9-0 and opened a 4½-game gap in the National League race.

It was Milwaukee's sixth victory in a row. The Braves, who crushed the Cardinals 13-2 in the series opener, hold the longest lead of the season.

Spahn, 36, given a four-run cushion in the first inning, had little trouble taking his 12th victory of the season against eight defeats.

Loser was bonus rookie Von McDaniel, 18. The Oklahoman, now 6-3, who was born after Spahn started his career, never had a chance. An error with two out opened the gates in the first.

It was the 40th shutout of Spahn's major league career, the most of any active National League pitcher.

MILWAUKEE	ab	h	o	a	ST. LOUIS	ab	h	o	a
Sch'd'nst 2b	4	1	2	2	Blas'ame 2b	4	0	1	4
Torre 1b	5	1	7	0	Dark ss	4	1	2	4
Mathews 3b	3	0	1	1	Musial 1b	4	1	12	0
Aaron cf	2	2	4	0	Ennis lf	3	1	1	0
Covin'ton lf	3	0	4	0	Boyer cf	4	1	3	0
Hazle rf	4	3	2	0	Moon rf	3	0	2	0
Logan ss	3	1	3	3	H. Smith c	3	0	5	1
Crandall c	5	1	4	0	Kasko 3b	3	0	1	2
Spahn p	4	0	0	1	V.McDan'l p	0	0	0	0
					aMiksis	1	0	0	0
					Muffett p	0	0	0	1
					bB. Smith	1	0	0	0
					Wehmeier p	0	0	0	0
					cCooper	1	1	0	0
					dR. Miller	0	0	0	0
					Wilhelm p	0	0	0	0
Totals	33	9	27	7	Totals	31	5	27	12

a—Struck out for V. McDaniel in 3rd.
b—Grounded out for Muffett in 6th.
c—Singled for Wehmeier in 8th.
d—Ran for Cooper in 8th.

Milwaukee 402 000 021—9
St. Louis 000 000 000—0

R—Mathews 2. Aaron 4. Covington 1. Hazle 2. E—Blasingame. RBI—Hazle 3. Logan 2. Covington. Crandall 2. (Mathews scored on Blasingame's error in 1st). 2B—Hazle. Aaron. 3B—Logan. Schoendienst. S—Covington. SF—Covington. DP—Dark. Blasingame and Musial. Musial. Blasingame. Dark and Musial. Left—Milwaukee 8. St. Louis 5. BB—Spahn 1. V. McDaniel 3. Wehmeier 4. Wilhelm 2. SO—Spahn 3. V. McDaniel 2. Muffett 1. Wilhelm 1. HO—V. McDaniel 4 in 3. Muffett 2 in 3. Wehmeier 2 in 2. Wilhelm 1 in 1. R-ER—Spahn 0-0. V. McDaniel 6-2. Muffett 0-0. Wehmeier 2-2. Wilhelm 1-1. PB—H. Smith. W—Spahn (12-8). L—V. McDaniel (9-3). U—Balmuson, Jaskowski, Crawford, Venzon. T—2:28. A—28,456.

Dallas Open Adds Three

DALLAS, Aug. 10 (AP) — Jimmy Demaret, winner of three tournaments this year, and golf's two longest hitters—George Bayer and Paul Harney—have been added to the growing list of pro stars who will play in the Dallas Open Golf Tournament Sept. 13-16.

The Dallas event is set for Glen Lakes Country Club, with a purse of more than $40,000.

Demaret, who lives in Houston but registers out of Kiamesha Laky, N.Y., is having one of his greatest money winning years although he now is in his mid-40s.

He posted triumphs this year in the Thunderbird Invitation, Baton Rouge Open and the Hot Springs Open. He finished in a tie for second in the Tournament of Cahmpions at Las Vegas and has been a consistent money winner all year.

New Yorker Leads Amateur Division

CHICAGO, Aug. 10 (AP) — Ward Wettlaufer of Buffalo, N.Y., defending champion, today maintained a one-stroke lead after 54 holes in the men's amateur division of the "World" golf championship at Tam O'Shanter.

Wettlaufer, 21, captain of the Hamilton College golf team fired a 39-36—75 on the third round for a total of 219—three over par.

Blue Sox Bow To Hermleigh

Hermleigh broke a 2-2 tie in the seventh inning last night to edge the Blue Sox, 3-2, in a City League game at Towle Park.

The winning run scored on an error. Doug Chitsey got aboard on a hit-by-pitcher and went to third on a single by Bill Houston and then scored when Densil Kight's grounder was bobbled.

Grady Gafford went the route for Hermleigh while Dwayne Prince went the distance for the Blue Sox.

Last night's results left Hermleigh and the Blue Sox tied for second place with 2-2 records.

The line score:

HERMLEIGH	011	000	1	3-6-2
BLUE SOX	010	010	0	2-7-3

Gafford and Kight; Prince and Fulton.

STANDINGS

SATURDAY'S BASEBALL
By The Associated Press

NATIONAL LEAGUE

Cincinnati 7, Chicago 2
Brooklyn 3, Pittsburgh 0
Milwaukee 9, St. Louis 0, night
Philadelphia at New York, postponed, rain

	Won	Lost	Pct.	Behind
Milwaukee	67	42	.615	—
St. Louis	62	46	.573	4½
Brooklyn	62	47	.569	5
Cincinnati	61	49	.555	6½
Philadelphia	58	50	.537	8½
New York	49	61	.445	18½
Chicago	39	69	.361	27½
Pittsburgh	37	71	.343	29½

SUNDAY'S GAMES

Philadelphia at New York (2)—Haddix (14-4) vs. Barclay (5-7) and Antonelli (11-11).
Milwaukee at St. Louis—Conley (7-3) vs. Jones (9-5).
Brooklyn at Pittsburgh (2)—Podres (9-5) and Newcombe (3-1) vs. Kline (9-15) and Purkey (4-6).
Chicago at Cincinnati (2)—Ruth (2-12) and Drott (10-9) vs. Lawrence (11-9) and Klippstein (6-10).

AMERICAN LEAGUE

New York 6, Baltimore 3, night
Detroit 6, Chicago 4, night
Boston 4, Washington 1
Kansas City 8, Cleveland 5

	Won	Lost	Pct.	Behind
New York	71	38	.651	—
Chicago	65	42	.607	5
Boston	58	50	.537	12½
Baltimore	53	55	.491	17½
Detroit	52	55	.486	18
Cleveland	53	56	.486	18
Washington	42	68	.382	29½
Kansas City	39	69	.361	31½

SUNDAY'S GAMES

Detroit at Chicago (2)—Bunning (13-4) and Hoeft (4-6) vs. Pierce (15-7) and Keegan (7-5).
Kansas City at Cleveland (2)—Garver (4-10) and Portocarrero (3-6) vs. Daley (1-7) and Mossi (8-7).
New York at Baltimore—Byrne (4-4) vs. Lehman (3-2).
Washington at Boston (2)—Stobbs (5-15) and Hyde (3-3) vs. Porterfield (3-4) and Susce (6-1).

Jim Jarrett and Jack Hennen, North Dakota freshman football players, were straight A students in their first semester.

No Radio, TV For Heavyweight Match

SEATTLE, Aug. 10 (AP)—No radio, no television.

When Floyd Patterson and Pete Rademacher meet here Aug. 22 in their heavyweight championship fight it will be the first time such a fight hasn't been broadcast since the Roaring Twenties when Jack Dempsey was king of the ring.

Promoter Jack Hurley, who has opined over television that television is a monster, said today he will not permit radio and TV even if he has a complete sellout of the $400,000 capacity Sicks Seattle Stadium.

Game Snyder Pony 9 Bows To Abilene Rebs In Finals

ABILENE, Aug. 10—The Snyder Pony League All-Stars, battling against the odds since their opening round loss Monday, threw a scare into the defending champion Abilene Rebels here Friday night in the District IV finals before losing to the Abilenians in the championship finals.

Snyder handed Abilene an 8-6 extra inning licking in the first game Friday for Abilene's first loss of the tournament. A second game was necessitated to decide the tournament champion. Snyder, playing its seventh game of the tournament, was fresh out of pitchers for the title game and the visitors went down, 9-0.

Snyder thus wound up with a 5-2 tournament record to 3-1 for Abilene. Abilene had played only two games before Friday, winning 8-0 over Hamlin Monday and 13-3 over Borger Wednesday. Snyder, meanwhile, was playing every night of the tournament including two games on Thursday night.

The Snyderites got in this predicament after losing their first game, to Borger, by 9-5. Since then, Snyder thumped Pampa, 7-0 Tuesday; Hamlin, 7-3 Wednesday; Breckenridge, 19-4, Borger 11-9, both Thursday; and then Abilene, 8-6, in the first game Friday.

Only two of Snyder's six pitchers were eligible to pitch by the time the championship game rolled around, Bob Pena, who started the title game, and Ben Greenfield who relieved him.

John Weaver, ace of the Snyder staff, had already pitched the tournament maximum of 14 innings while two others, Bubba Fleming and Charles Gladson were ineligible because they had pitched four innings the night previous to the title game. Still another Snyder pitcher, Larry Patterson, pitched four innings in the first game of Friday's doubleheader and wasn't eligible to come back in the second game.

Weaver used up his quota in the first four innings of the first game Friday. Patterson came on and finished up and gained credit for the win. Abilene led 6-2 after four innings but Snyder battled back to tie the score at 6-6 with three in the fifth and one in the sixth.

Jimmy Don Robinson tied the score in the sixth with a solo homerun. Four singles in the eighth won it for Snyder.

Franklin Moore also homered for Snyder in the first game, a two-run blast in the first inning.

Abilene bounced back in the nightcap to rap out 14 hits off the pitching-weary Snyder outfit. It was a 3-0 game for four innings before Abilene iced it away with three each in the fifth and sixth innings.

The two scores:

FIRST GAME

Snyder	200	031	02—8	11	1
Abilene	030	300	06—6	7	4

Weaver, Patterson (5) and Wylie, Robinson (5); Marshall, Morris (5), Griffith (6) and Williamson. WP—Patterson. LP—Griffith.

SECOND GAME

Abilene	120	033	0—9	14	1
Snyder	000	000	0—0	5	1

Eddington and Williamson, Thomas (7); Pena, Greenfield (2) and Robinson. LP—Pena.

FOR ALL YOUR SPORTING NEEDS SEE—
CANYON REEF SPORTS
2206 25th Center Ph. 3-4983

Caddell's
Washing Machine Repair Service
• Automatic
• Wringer Type
—All Parts Cash—
Pickup & Delivery
Phone 3-3333 2508 Ave. I

FREE! Valuable Premiums . . . and
DOUBLE SAVE-A-TAPE DAY
WEDNESDAY AT SAFEWAY . . .

You get double Safeway Green Cash Register Tapes when you shop Safeway on Wednesday. Safeway has over 50 Save-A-Tape premiums from which you may choose that item that catches your fancy. New items arriving daily.

A Each time you shop Safeway the friendly check-out clerk will give you your cash register tape.
B Save them in the handy envelope furnished free by Safeway.
C When you save the required amount of envelopes for the premium of your choice, redeem them at Safeway.

Safeway's Meats are Guaranteed

Swift Sliced Bacon Premium ..... 1-Lb. Cello 73c
Fresh Veal Cutlets Tender and Tasty ..... Lb. 99c
Bologna Jumbo Sliced ..... 16-oz. Pkg. 49c
Meat Luncheon, Pickle & Pimiento Loaf ..... 8-oz. Pkg. 31c
Short Ribs Calf, or Brisket U.S. gov. Graded ..... Lb. 23c
Spread Sandwich Plastic Cup ..... 8-oz. Cup 29c

Early Week Specials

Cookies Busy Baker, Cocoanut Shorties or Pecan Shorties ..... 16-oz. Pkg. 49c
Fish Sticks Frozen, Captain's Choice, Precooked ..... 8-Oz. Pkg. 29c
Cragmont Beverages Assorted Flavors Plus Deposit ..... 2 32-oz. Bottles 29c
Ocean Perch Fillets Frozen, Captain's Choice ..... 3 16-oz. Pkgs. 1.00

Prices effective Monday, Tuesday & Wednesday
We reserve the right to limit quantities

OKRA Fresh Tender ..... Lb. 15c
CARROTS 1-Lb. Cello Bag ..... 2 for 23c
RED POTATOES Economy ..... 10-Lb. Bag 59c
CANTALOUPES Home Grown ..... 2 Lbs. 15c

SAFEWAY ... your BEST place to save!

North Upends South, 28-0

By BUCK FRANCIS
News Sports Editor

DALLAS, Aug. 10 — The North All-Stars, sparked by West Texans, easily romped to a 28-0 victory over the South in the 23rd Texas High School All-Star football game here Friday night before 14,500 sweltering spectators.

The game climaxed festivities at the 25th annual Texas Coaches School.

In pre-game forecasting, it was generally agreed that the South had the toughest line and the North the best backfield. But it turned out that the North was superior in both departments.

Heading the backfield contingent for the Yanks was quarterback Tommy Newman of Phillips, Glynn Gregory of Abilene, Mike McClellan of Stamford, and Harry Moreland of Arlington Heights, all West Texans, and Frank Jackson of Paris. The latter was chosen as the game's "outstanding back."

Snyder's Milton Ham, who started the game for the North at end, played a big factor for the Yanks on defense.

Wally Bullington, Abilene line coach and who assisted Chuck Moser of Abilene, the North's head coach, paid credit to the fine play of the North line to Paschal's Roy Lee Rambo and Snyder's Ham.

Ham alternated on offense and defense throughout the game. He started the game on offense where he played most of the first half. Ham was in the game when the North racked up three second quarter touchdowns to take a 21-0 halftime lead.

Ham played mostly on defense in the second half and it was his rushing that forced the South quarterback, Alvin Hartman of Hondo, into some hurried passes. The South took to the air in the second half but did not have much success, completing only two of 11 attempts for 17 yards.

Offensively, Ham had only one pass thrown his way and it was broken up by the South safety man. The action occurred close to the South goal line in the third quarter.

But Tiger coach John Conley, a spectator at the game, who watched Ham's every move, remarked after the game:

"I was proud of Milton's play. He blocked well all night and he looked good all the way around."

After a scoreless first quarter, the North scored three lightning like touchdowns in the second period that apparently took a lot out of the Rebels.

The first North touchdown was set up by a South fumble which was recovered by Larry Dawson of Stinnett on the South 38. Jon Few of Midlothian set up the touchdown with a 14-yard run to the one and then carried over two plays later for the score.

George Johnson of Sonora, as he did on all four times after the North touchdowns, added the extra point.

The second North TD came the next time they got the ball. Newman hit Gregory with a perfect pass for an 80-yard touchdown play. Gregory gathered in the ball at about the South 40 and raced to a TD with Sugar Land's Ray Barton hitting him at the five but Gregory's momentum carried him over.

The third touchdown came on the most beautiful run of the game. Jackson, the Paris flash, cut loose with a twisting run that saw virtually every South defender get a hand on him but none were able to hold on and Jackson went across standing up.

Moreland completed the scoring with a 45-yard scamper early in the third period.

It was the 11th North win against nine for the South. Three have ended in ties.

Vernon Lang, tackle from Wichita Falls who played both ways, was voted the game's "outstanding lineman."

Score by quarters:

NORTH	0	21	7	0—28
SOUTH	0	0	0	0—0

THE WINNAH—Larry Devers, is shown at the finish line of the 50 meter breast stroke race in the Boy Scout swimming meet at Towle Park swimming pool yesterday a.m., Dick Martin was second and Emmet Autry third in the first heat of that race.

Oil Bowl Squad About Complete

WICHITA FALLS, Aug. 10 (AP)—A star-studded Texas squad for the 20th annual Oil Bowl benefit football game Aug. 23 at Midwestern University Stadium was virtually complete Saturday.

Abilene's powerful Glynn Gregory and Stuart Peake, Mike McClellan, Stamford's great halfback; talented George Johnson of Sonora, Wichita Falls' versatile Harold Morgan and Tyler's plunging Newell McCallum head the 23 member squad. Another player will be added later.

Most of the Oklahoma squad will be chosen next week at the Oklahoma Coaches School at Oklahoma City.

The Texas squad: ends, Bill Elkins, Dallas Highland Park; Butch Goodman, Denison; tackles—R. W. Warren, Wellington; Dals Robinson, Stamford; Alvin Dalton Jr., Grand Prairie; guards — Bob Scholl, Wichita Falls; Jerry Gee, Burkburnett; Gerald Emerson, Henrietta; Stuart Peake, Abilene; Centers—Billy Zaleski, Temple; Pat Stwart, Seymour; Roy Northcutt, Amarillo; quarterbacks — Glenn Amerson, Munday; Larry Dawson, Stinnett; Halfbacks — George Johnson, Sonora; Glynn Gregory, Abilene; Mike McClellan, Stamford; Ferman McBeth, Hale Center; Johnny Bronson, Midland; Fullbacks — Max Morris, Littlefield; Richard Christopher, Vernon; Newell McCallum, Tyler, and Harold Morgan, Wichita Falls.

Maskat Temple of Wichita Falls and the Oklahoma Coaches Assn. are co-sponsors of the Oil Bowl. Receipts will benefit the Oklahoma Crippled Children's Hospital Oklahoma City, and Wichita Falls welfare agencies serving North and West Texas.

GAME SET FRIDAY NIGHT

Berry Leaves For Greenbelt Tilt

Powell Berry, all-district quarterback for the Tigers last fall, leaves today for Childress where he will compete in the 8th annual Greenbelt Bowl football game.

Berry will perform for the East. The game is scheduled for Friday night at Fair Park Stadium in Childress.

Berry will be the second Tiger to take part in an all-star game in as many weeks. All-State end Milton Ham took part in the state schoolboy all-star game at Dallas Friday night.

Heading up this year's two Greenbelt squads as coaches will be H. A. "Sandy" Sanford and Johnny Dunn of Tarleton State College in Stephenville, Texas, for the West and C. R. Gilstrap and Burley H. Bearden of Arlington State College in Arlington, Texas, for the East.

Bobby Lane of Arlington State will be trainer for both teams.

Both teams rate plenty of all-district, all-area and all-state stars again this year, assuring area football fans of a top-notch battle from start to finish.

The Greenbelt Game includes only players who finished their high school eligibility at the end of the 1956-57 season. The selected players will arrive on Sunday, and will work our four days prior to the actual tilt.

When it comes to picking a favored team, even the experts will find it difficult, for both the East and West squads are hand-picked from end to end and through the backfield.

The annual all-star game was originated by the Childress Quarterback Club. Tickets are now on sale and may be purchased in advance for $2.00.

Handling the mail order ticket sales this year is the Chamber of Commerce office, P. O. Box 28, Childress. Ticket requests should be addressed to that address.

Back to the power of the two teams:

Take weight for instance, there's only a four-pound per man average difference between the two teams. The East line will average 188 while the West will average 193.

In the backfield the East has the slight weight advantage with 181 average to 180 for the West. For all practical purposes, one could say the teams are equal in the weight respect.

Both teams are well sprinkled with all-district, all-regional and all-state stars this year, among them some of the best of the 1956-57 season.

POWELL BERRY

Senators Stop Ted But Lose

BOSTON, Aug. 10 (AP)—Bston's Willard Nixon conquered an old personal jinx today by hurling a five-hit, 4-1 victory over the Washington Senators.

Red Sox slugger Ted Williams saw his 17-game hitting streak snapped, however. After walking twice, Ted grounded out his last two appearances as his major league leading batting average slipped two points to .389.

Nixon, who had been able to beat Washington only 4 times in 15 previous decisions, struck out five and walked three for his ninth triumph of the season. He retired the last 11 men in order.

Optimist Troop Big Swim Winner

Troop 34, sponsored by the Snyder Optimist Club, was the big winner in yesterday's Boy Scout Swimming Meet held in the Scurry County Pool.

The Optimist troop was the only troop getting Blue Ribbons in both the "Boy Scout" and "Explorer Scout" Divisions.

E. J. Vineyard is the Troop 34 scoutmaster.

Two other troops won Blue Ribbons in the Boy Scout Division. They were Troop 123, sponsored by the V. F. W. and Troop 20, sponsored by the First Methodist Church of Colorado City.

The swim meet, sponsored by the Lone Buffalo District, was climaxed with a picnic at Towle Park last night.

About 80 boys participated in the meet.

Following are the troop winners with sponsors and scout master.

BOY SCOUTS

Blue Ribbons — Troop 34, Snyder Optimist, E. J. Vineyard; Troop 123, V. F. W., E. G. Garrett; Troop 20, First Methodist Church Colorado City, Gean Garner.

Red Ribbons — Troop 27, First Methodist Church, Snyder, Earl Stubbs; Troop 32, Ira Independent Schools, J. A. Dove.

Yellow Ribbons — Troop 181, Snyder Fire Dept., Floyd Allmand.

White Ribbons — Troop 124, Loraine Lions Club, Raymond Holt; Troop 100, Snyder Lions Club, B. W. Dunham; Troop 38, First Baptist Church, T. S. Thomas; Troop 182, Northeast Elementary P. T. A., Frank Cabiness; Troop 110, American Legion, J. L. Dyers.

EXPLORER

Blue Ribbons — Troop 34, Snyder Optimist, E. J. Vineyard.

Red Ribbons — Troop 32, Ira School, J. A. Dove; Explorer Post 27, First Methodist Church, Prentice Smith.

Yellow Ribbons — Troop 123 V. F. W., E. G. Garrett.

White Ribbons — Troop 181, Snyder Fire Dept., Floyd Allmand.

The swim meet was under direction of Bill Zimmerman of the health and safety department of the Boy Scouts of America.

King Bruce II Wins Meadowland Handicap

CHICAGO, Aug. 10 (AP)—Jockey Johnny Adams today rode King Bruce II to an upset victory in the second division of the $25,000 added Meadowland Handicap at Washington Park. Favored Swoons Son finished fifth in the 6-furlong dash.

King Bruce II, a 9-1 shot, made the distance in 1:11 1-5 and paid $21.60, $10.80 and $6.40. Larry Gilligan paced Festin, a 20-1 shot, to second spot one and one-half lengths behind King Bruce II.

Blue Sox Down Furniture 9 In City, 7-3

The Blue Sox got only two hits but they made good use of 10 Snyder Furniture errors afield for a 7-3 City League victory Friday night at Towle Park.

The Blue Sox, trailing 2-1 after three innings, broke the game wide open in the fourth with a five-run rally. The Sox combined one hit with five errors for the big rally.

Ronnie Baker, back home after playing two months of semi-pro ball in Colorado, went the distance for the Blue Sox. Baker gave up four hits and struck out 13.

The win gave the Blue Sox a 2-1 record in second half of play while the loss was Snyder Furniture's fifth straight.

The box:

BLUE SOX (7)

PLAYER	AB	R	H
Max Coffee, ss	3	2	1
Junk Bowers, rf	2	1	0
Royce Pierce, 2b	4	0	0
Tom Fulton, c	3	0	0
Clarance Mislon, 3b	4	1	0
Jimmy Allen, cf	3	1	0
Jimmy Rodgers, 1b	2	1	0
Dwayne Prince, lf	2	0	0
Jerry Flemming, lf	0	0	0
Ronnie Baker, p	4	1	1
Totals	25	7	2

SNYDER FURNITURE (3)

PLAYER	AB	R	H
Jimmy Bryant, 3b	1	1	0
x-Winston Gregg	1	0	0
Tommy Prichard, ss	2	1	0
Ralph Carpenter, cf	2	0	0
Carroll Lee, lf	1	0	0
Joe Reaves, 2b	3	0	1
Neil Boyd, lf-cf	3	1	1
Glen Cavitt, c	3	0	0
Herman Bond, 1b	3	0	0
Durwood Hopper, rf	3	0	1
Tim Roberts, p	2	0	1
Howard Jones, p	1	0	0
Totals	24	3	4

x—Struck out for Bryant in 7th.

Score by innings:

BLUE SOX	001	501	0—7-2-3
SNYDER FURNITURE	101	100	0—3-4-10

Brodie Named Most Valuable Collegian

CHICAGO, Aug. 10 (AP) — Stanford's John Brodie, co-captain and starting quarterback for the College All-Stars, today was named most valuable collegian in last night's football game with the New York Giants.

The All-Stars lost, 22-12, to the world champion Giants in the 24th spectacul at Soldier Field.

Brodie, a San Francisco 49'er draft pick, got 42 ballots from sportswriters for his passing show. Brodie completed eight passes for 94 yards.

Billy Ray Barnes, the halfback speedster from Wake Forest, placed second with 32 votes. Barnes, who averaged 5.4 yards for each of his 11 carries, scored with a two-yard plunge in the first quarter.

Seven other All-Stars received mention in the balloting. They were Jim Brown, Syracuse halfback; Southern California's halfback, Jon Arnett; Mississippi's fullback, Paige Cothren, center Jim Matsko of Michigan State, fullback John Pardee of Texas A&M, Ohio State guard Jim Parker, and end Steve Junker from Xavier of Ohio.

Tech, Tulane To Meet

LUBBOCK, Aug. 10 (AP)—Texas Tech and Tulane will meet in football Oct. 30, 1949, Dewitt Weaver, Tech athletic director, announced today. The game will be in New Orleans and will be the first meeting of the schools.

BIRDWELL'S SPORTING GOODS
Guns, Amunition, Fishing Tackle, Oliver Outboard Motors

Safe 'n Sound

By JOHN BOREN

A bear trap may be safer than your home! You are personally liable for damages resulting from mishaps in and around your home . . . house-guest slips on a rug . . . maid falls from step-ladder . . . dog bites a deliveryman . . . workman is hurt while repairing the roof . . . a tree falls on your neighbor's garage. Why take a chance on these things happening to you? For as little as $10.00 a year you can be protected from such liability suits up to $10,000. Insure and be sure with BOREN & WEST INSURANCE AGENCY, 2607 Avenue S. Phone 3-6911.

Dodgers Win 3-0 Behind Drysdale

PITTSBURGH, Aug. 10 (AP)—Pitcher Don Drysdale shut out the Pittsburgh Pirates on seven hits today and Duke Snider hit his 28th home run as the Brooklyn Dodgers defeated the Pirates 3-0.

Snider hit his homer in the fourth. Gil Hodges followed with a double and scored on Gino Cimoli's single for another tally. In the fifth Junior Gilliam tripled and scored on an out.

BROOKLYN	ab	h	o	a	PITTSBURGH	ab	h	o	a
Gilliam 2b	4	3	1	4	Clemente rf	4	1	1	0
Reese 3b	3	0	0	0	Virdon cf	4	0	5	1
Snider cf	4	1	3	0	Groat ss	4	1	1	4
Hodges 1b	4	1	8	0	Skinner lf	4	0	1	0
Amoros lf	3	0	3	0	Thomas 1b	4	1	8	1
Neal ss	4	0	1	1	Freese 3b	4	1	1	2
Cimoli rf	4	2	0	0	Mazeski 2b	4	1	7	4
Walker c	3	0	11	0	Foiles c	2	0	2	1
Drysdale p	4	0	0	3	aBaker	1	0	0	0
					Rand c	0	0	1	0
					Purkey p	1	1	0	0
					bFondy	1	1	0	0
					Swanson p	0	0	0	0
					cSmith	1	0	0	0
					Face p	0	0	0	0
Totals	33	7	27	8	Totals	34	7	27	13

a—Grounded out for Foiles in 8th.
b—Singled for Purkey in 5th.
c—Fouled out for Swanson in 8th.

Brooklyn	000 210 000—	3
Pittsburgh	000 000 000—	0

R—Gilliam, Snider, Hodges. E—Hodges, Mazeroski 2. RBI—Snider, Cimoli, Reese. 2B—Hodges. 3B—Purkey, Gilliam. HR—Snider. SB—Walker. DP—Neal, Gilliam and Hodges. Freese, Mazeroski and Thomas. Left—Brooklyn 6, Pittsburgh 7. BB—Purkey 1, Swanson 1, Face 1. SO—Purkey 1, Swanson 1, Face 1, Dyrsdale 5. HO—Purkey 5 in 5, Swanson 1 in 3, Face 1 in 1. R-ER—Purkey 3-3, Swanson 0-0, Face 0-0, Drysdale 0-0. W—Drysdale (10-6). L-Purkey (10-9). T-2:00. A-7,751.

Indians Bow To A's, 8-5

CLEVELAND, Aug. 10 (AP)—The Kansas City Athletics scored three unearned runs in the ninth inning today on a wild throw by third baseman Al Smith and won their second straight game from the Cleveland Indians 8-5.

The game was tied 5-5 and there were two out when Smith's costly misfire ocurred. Bob Cerv was on second, after a single, and Billy Martin was on first with a walk from John Gray, who then was replaced by Ray Narleski.

Woody Held rapped a sharp grounder to Smith who made a fine top, but elected to throw to second instead of to first for an easier play. The throw rolled out into right field, and Cerv and Martin scored. Held later came home on Hal Smith's single.

Reliever Tom Morgan got credit for the victory, and Gray was charged with the loss.

KANSAS CITY	ab	h	o	a	CLEVELAND	ab	h	o	a
Power 1b	4	2	6	1	A Smith 3b	4	0	0	6
Hunter 2b	4	1	0	1	Avila 2b	2	1	2	1
Cerv lf	5	2	2	0	Woodling lf	5	0	3	0
Skizas rf	5	1	3	1	Weitz 1b	2	0	9	2
Martin 3b	3	1	2	0	Maris cf	4	0	2	0
Lopez 3b	0	0	1	0	Colavito rf	4	1	2	0
Held cf	4	1	2	0	Naragon c	4	3	6	0
Thompson c	3	0	4	0	Strickland ss	2	1	3	1
bH Smith	2	1	4	0	Garcia p	3	1	0	1
DeMaestri ss	4	0	3	2	Tomanek p	0	0	0	0
Urban p	2	1	0	1	cWilliams	1	1	0	0
Burnette p	0	0	0	1	Gray p	0	0	0	0
aMcDermott p	2	1	0	0	Narleski p	0	0	0	0
Morgan p	0	0	0	0					
Totals	38	11	27	8	Totals	33	8	27	11

a—Hit home run for Burnette in 7th.
b—Struck out for Thompson in 7th.
c—Singled for Tomanek in 8th.

Kansas City	020 000 303—	8
Cleveland	000 300 020—	5

R—Power, Cerv 2, Martin 2, Held 2, McDermott, Colavito, Naragon 2, Strickland 2, E—Martin, A. Smith. RBI—DeMaestri, Urban, McDermott, Cerv, Skizas, H. Smith, Garcia 3, Williams. (Cerv and Martin scored in 9th on error by A. Smith.) 2B—Martin, Garcia. HR—McDermott. SB—Power, A. Smith. S—Hunter. SF—DeMaestri. DP — Power, DeMaestri and Power. Left—Kansas City 9, Cleveland 9. BB—Urban 4, McDermott 3, Morgan 1, Garcia 3, Gray 1. SO—Urban 1, Burnette 3, MMcDermott 2, Morgan 1, Garcia 3, Tomanek 2. HO—Urban 4 in 3 1-3, Burnette 2 in 2 2-3, cDermott 2 in 1 2-3, Morgan 0 in 1 1-3, Garcia 9 in 6 1-3, Tomanek 0 in 1 2-3, Gray 1 in 1 2-3, Narleski 1 in 1-3. R-ER—Urban 3-3, Burnette 0-0, cDermott 2-2, Morgan 0-0, Garcia 5-5, Tomanek 0-0, Gray 3-0, Narleski 0-0. UU—WP—Urban, W—Morgan (6-6). L — Gray (1-3). —Hylak, Sumners, Honochick, Flaherty. T—3:18. A—4,125.

Net Play Rained Out

SOUTH ORANGE, N. J., Aug. 10 (AP)—All play in the Eastern Grass Court Tennis Tourney was washed out today and the championships in the various sections now will be decided on Monday instead of tomorrow.

Today's program of semifinals will be played tomorrow.

Redlegs Rout Chicubs, 7-2

CINCINNATI, Aug. 10 (AP)—The Cincinnati Redlegs bolstered by a complete game from pitcher Hal Jeffcoat and home runs by Frank Robinson and George Crowe, defeated the Chicago Cubs today 7-2.

Jeffcoat, tight in the pinches, allowed the Cubs nine hits for his ninth victory as against eight defeats.

Walt Moryn homered for Chicago.

The Reds wasted few of the 10 hits they accumulated off three Cub pitchers.

Cincinnati played without second baseman Johnny Temple, who had to make a second trip to the hospital after being hit on the head with a pitched ball last night. He went back for further examination after complaining of headaches and dizziness.

CHICAGO	ab	h	o	a	CINCINNATI	ab	h	o	a
Adams 3b	3	1	0	1	Gram'as 2b	3	2	1	2
bWill	1	0	0	0	Burgess c	4	0	3	0
Poholsky p	0	0	0	1	Robinson lf	4	2	3	0
Speake cf	4	2	5	0	Crowe 1b	4	2	10	4
Tanner lf	4	0	1	0	Taylor rf	4	2	1	0
Moryn rf	4	2	4	0	Bell cf	2	1	3	0
Long 1b	4	1	6	1	Hoak 3b	3	0	1	3
Banks ss	4	2	1	2	McMillan ss	3	1	3	3
Neeman c	4	1	2	0	Jeffcoat p	3	0	2	1
Morgan 2b	4	0	4	3					
Hillman p	1	0	1	0					
Anderson p	1	0	0	1					
aBolger 3b	1	0	0	0					
Totals	35	9	24	9	Totals	32	10	27	11

a—Reached first on error batting for Anderson in 7th.
b—Flied out for Adams in 7th.

Chicago	000 100 100—	2
Innati	123 0 00x10n 7x—	Cd
Cincinnati	123 000 10x—	7

R—Moryn, Banks, Robinson 2, Crowe 3, Taylor 2, Bell. E—Grammas, McMillan 2. RBI—Moryn, Banks scored on McMillan's error in 7th), Grammas, Robinson, Crowe, Taylor, McMillan 2. (Crowe scored on double play in 3rd). 2B—Banks, Taylor. HR — Moryn, Robinson, Crowe, Jeffcoat. DP—Banks, Morgan and Long, Hoak and Crowe; Grammas, McMillan and Crowe; Crowe, McMillan and Crowe. Left—Chicago 6, Cincinnati 7. BB—Hillman 2, Anderson 3. SO—Hillman 1, Anderson 1, Jeffcoat 2. HO—Hillman 6 in 2 (faced 3 batters in 3rd), Anderson 2 in 4, Poholsky 2 in 2. R-ER—Hillman 6-6, Anderson 0-0, Poholsky 1-1; Jeffcoat 2-2. W—Jeffcoat (9-8). L—Hillman (4-8). U—Burkhart, Dixon, Sudol and Gorman. T—2:15. A—6,686.

Snead Holds Scant Lead In Tourney

By JERRY LISKA

CHICAGO, Aug. 10 (AP)—Sammy Snead drilled a 120-yard approach to within a foot of the 18th cup for a closing birdie and a one-stroke lead at the 54-hole mark of the $101,000 "World" golf tourney today.

Snead's hard-earned par 72 round gave him a 206 total in the chase for the $50,000 top swag. That was 10 under par and kept Sammy, 45, one stroke ahead of Canadian Al Balding, whose third-round 71 gave him 207.

Snead also was in front at the end of 36 holes.

In third spot was husky Mike Souchak with a 70 for 208, followed by Art Wall, whose neat 68 gave him 209.

Four strokes off the pace at 210 were Gene Littler and Shelley Mayfield, the latter entering the third round tied for third with Souchak. A two-way tie developed for seventh place between U. S. Open champion Dick Mayer and Bob Rosburg at 211.

Snead, who led Balding, 33 by two strokes entering today's round reportedly received an assist from a spectator in salvaging a par five on the second hole.

It was reported the spectator kicked Snead's ball from behind a tree, asserting "let's give the guy a chance." However, this was denied by tournament director Matt Niesen, who said he watched Snead's play of the hole.

"If anybody nudged the ball, said Niesen, "He didn't help sam, because Snead still had to play it safe."

Snead had a different version of the incident. "My ball hit a spectator and I had to chip out to the fairway," said Sammy.

The pressure was on Snead when he moved down the 18th fairway. A par four on the hole would have given him a tie with Balding. Sammy smoothly strokes his second shot with a No. 9 iron and it arched to within 12 inches of the hole. He rolled it in for the birdie.

Sammy bagged birds also on the third, with a 23-footer, and the 10th, reaching the green in two. But he hit a snag on the 11th, taking a double bogey five as he hit a bunker and then three-putted.

Men pro leaders:

Sam Snead	65-69-72—206
Al Balding	67-69-71—207
Mike Souchak	68-70-70—208
Art Wall, Jr.	71-70-68—209
Shelley Mayfield	68-70-72—210
Gene Littler	71-70-69—210
Dick Mayer	72-69-70—211
Bob Rosburg	69-71-71—211
Bill Casper	72-70-70—212
Dow Finsterwald	68-74-70—212
Jerry Barber	66-77-69—212
Earl Stewart, Jr.	69-73-71—213
George Bayer	73-70-70—213
Gary Player	71-71-71—213
Trevor Wilkes	73-69-71—213
Walter Burkemo	72-73-68—213
Arnold Palmer	70-70-74—214
Tony Holguin	69-70-75—214
Ed Oliver	71-68-75—214
Stan Leonard	73-68-71—214
Bob Wininger	69-72-74—215
Antonio Cerda	71-73-71—215
Emilio "Chico" Martuz	73-70-72—215
Lloyd Mangrum	70-71-75—216
Johnny Palmer	73-70-73—216
Jack Burke, Jr.	75-69-72—216
Don January	73-73-70—216

Mexico State LL Champion

FORT WORTH, Aug. 10 (AP) — Monterrey, Mexico, put down Waco 11-2 here today for the Texas Little League baseball championship.

Monterrey will now represent the area in the regional playoffs in Louisville, Ky., next week.

Monterrey rode to victory on the strength of the four-hit, 15-strikeout performance of Angel Macias and the home run of center fielder Enrique Suarez.

Macias yielded a home run to Waco's Dale Doan after Ed Jacobs had singled in the second inning, then settled down to strike out 15 of the 18 men he faced.

Suarez hit his first of two homers in the second inning and added a three-run blast in a four-run fourth-inning uprising. Fidel Ruiz accounted for three runs in the third inning with a homer.

Waco	200 000—	2	4	4
Monterrey	025 40x—	11	10	0

Jacobs, Pugh (3) and Doan; Macias and Villarreal.

Worcester, Mass., Providence, R. I., and Syracuse and Troy, N. Y., all fielded baseball teams in the National League before the turn of the century.

MINNOWS!
FISHING TACKLE
OPEN 24 HOURS A DAY
DENSON GULF SERVICE
300 E. HIGHWAY

SEWALL HOUSE PAINTS
For Every Purpose
● Picture Framing ● Wall Paper
● Artist Supplies
TATUM'S HOUSE OF COLOR
2413 Avenue S

WE DON'T BRAG MUCH but, we would like for you to try us for quality cleaning.
LLOYD'S CLEANERS
2503 Ave. U Phone 3-4991

Mid-Summer Clearance Sale!
Continues Through Monday and Tuesday
On The Following Items:
ALL USED APPLIANCES AT A SAVINGS!
20% Discount On Sporting Goods
10% Discount On Boats
33⅓% Discount On Yard Chairs
20% Discount On Thermos Jugs
20% Discount On Ice Chests
SPECIAL LONG TRADE-IN ALLOWANCE ON ALL 1957 MODEL TELEVISIONS!
ROE HOME & AUTO SUPPLY
"SELLING THROUGH SERVICE"
2207 AVE. S PHONE 3-3402

Tourist Business Booms

Snyder's benefit from the tourist industry is more than many persons would think, as is indicated now at the height of one of this area's heavy tourist traffic seasons.

While Snyder is not necessarily a tourist attraction itself for vacationers, it is a convenient stop for many traveling on the highways in the Southwest.

The best estimates available show that Snyder is now deriving something like $4.5 million annually from the tourist trade, a nice income in any man's pocket.

No one knows definitely how much tourist spend here, but the $4.5 million figure came from average expenditure per stop, according to state averages, for the estimated number of tourists stopping here annually.

Snyder has some 300 motel rooms, with accommodations for 800 or more persons, as well as other tourists facilities, and it is estimated that tourist facilities here are about 70 per cent full year-around.

At this time of year, many of the motels here are filling up nightly or are almost full.

And at the same time, those stopping overnight, and many of those just passing through, are buying food at cafes and grocery stores, having cars serviced at service stations, and patronizing retail stores.

Just what percentage of tourists who stop here buy goods from stores downtown is not known, but many motel operators here report that it is commonplace, when cleaning the room after the tourist has left, to find sacks and wrappings from downtown stores. Just one day last week one motel owner said, he saw one of his customers return from downtown with two pairs of shoes and other clothing.

Many motelmen report that one of the first questions they are asked when tourists check in is where a drug store can be found.

Women tourists, for the most part, like to window shop, and maybe buy something, at a store. Apparently women cannot resist looking at merchandise and taking advantage of sales no matter where they go.

Some service station and cafe operators on highways here say their business is up to 60 per cent tourists and other transients, including truckers and salesmen. With some cafes and service stations, the trade is not that heavy with tourists, but with just about all, the tourist traffic through Snyder means business.

Why does Snyder have so many tourists?

The main reason, say businessmen who deal directly with them, is that Snyder is on U. S. Highway 180 and only a few hours' drive from Carlsbad, where tourists visit the Carlsbad Caverns. U. S. 180 is the logical route of travel for those who plan to include Carlsbad on the vacation slate.

Tourists who have been through the caverns and are traveling east usually hit this area at just about the right time to stop and spend the night. There are tours through the caverns at 9, 10, and 11 a.m., and at noon. Crossing the dateline, tourists lose an hour coming east, so a person who has been through the caverns during the morning and has had lunch in New Mexico gets to Snyder at possibly 3 to 5 p.m., just about the time he wants to stop.

On the other hand, for those going east, Snyder sits in just about the right position for driving from the Dallas - Fort Worth area, and many stop here after having spent a night at one of those two cities. Also, if they plan to visit the caverns, they can get up here in the morning, either early or late, and make it to Carlsbad in time for one of the tours.

Carlsbad is not the only attraction for tourists traveling on U.S. 180, of course. The highway draws much cross-country traffic, going either to the West Coast or to the East Coast.

One motel operator reported that he has many overnight customers from California who are coming back to visit their old hometowns, having moved to California. Their destinations are in Texas, Oklahoma, and many Southern states. Many customers are those same people returning to California. California produces more customers than any other state for a few motel operators here.

Ordinarily, it is hard to single out any definite area from which tourists come when they stop through Snyder. They are from all 48 states, as well as Canada, Hawaii, Alaska, and other points.

Quite a few Canadians visit the South and Southwest to enjoy the sunshine, and some have told one motel operator here they would like to locate in the southern part of the U.S., since business is at a standstill in many parts of Canada during the hard winters.

U. S. 180 is not the only highway reaping tourists dollars for Snyder. Snyder has State Highway 350 between here and Big Spring, U. S. Highway 84 to Sweetwater and Lubbock, and State Highway 208 to Colorado City and Clairemont. Those highways bring in many tourists.

Included among tourists on all the highways are Texns, who make Snyder a stop, and much of that traffic includes those coming through here on their way to Western and Northwestern states.

A sizeable part of Snyder's transient traffic is made up of persons who are not bonafied tourists. They include truckers, salesmen, personnel being transferred, and others. Like tourists, they eat, sleep, use gasoline, and many times buy things in retail stores here.

Usually, a tourist does not tarry in Snyder long, since he has a destination to more scenic country. Many, however, indicate an interest in Snyder, asking motelmen, cafe operators, and service station operators about the "boom town."

It seems that, since Snyder during its oil boom had probably more national publicity than most boomtowns, various impressions were left on the minds of people throughout the country. Many times they ask about the oil industry here, occasionally those who have a little time want to drive out to see the oilfields. Many Texas tourists comment that they have not seen Snyder in many years and talk about the changes here.

Oil is not the only thing around Snyder which interests tourists at times. Some have never before seen cotton or grain sorghum growing, and they ask what they are. Some even take samples from the fields to show their friends at home. Others ask about cattle and want to see them on the range.

Even though Snyder is not a tourist center, in the sense that resort towns are tourist centers, its attractions help it to draw tourists through here. Even Towle Memorial Park means something, according to some service station men. Some tourists ask about parks where they can stop in the middle of the day to rest or to eat picnic lunches.

A large portion of tourists come through here after having planned their vacation routes before leaving home, or having them planned by oil companies or tourist bureaus. Many know they will stop in Snyder before they ever leave home, or at least before they leave the town in which they stayed the night before. Many businesses here which have much tourist business, like motels and cafes, are included in listings of auto clubs, tourist agencies, etc.

The tourist dollar is meaning more as time goes by, since there are more tourist dollars every year than before.

The closest estimates show Snyder's benefit from the tourist trade to be something like this: $1,800,000 for food, $1,575,000 for lodging, $675,000 for transportation needs, $315,000 in retail sales, and $135,000 for miscellaneous purchases.

Public Records

BUILDING PERMITS:

Daniel A. North, move in garage, 3703 Galveston, $165.

MARRIAGE LICENSES ISSUED:

William Byron Webb, 27, Dallas, and Joan Cockrell, 21, 2311 Thirtieth Street.

FILED IN CIVIL DISTRICT COURT:

George Webb vs. M. S. Berryman, breach of contract.

WARRANTY DEEDS RECORDED:

Mr. and Mrs. Wade Winston and Harrie Winston to Mr. and Mrs. Scott Casey, lot 2, block 44, Winston replat of Colonial Hill addition.

Mr. and Mrs. Walter E. Hukill to Mr. and Mrs. Luther H. Bond, lot 16, block C, Highland Park addition, except minerals.

Mr. and Mrs. LeRoy E. Weber to Mr. and Mrs. Pablo Villaneuva, one acre in section 73-3-H&GN.

NEW VEHICLES REGISTERED:

Yodnger Construction Co. from Lamb Chevrolet Co., two 1957 Chevrolet trucks.

Canyon Trucking Co. from French Tool & Supply Co., Odessa, 1957 International oilfield truck.

Vallie Eoff from Wilson Motors, 1957 Ford four-door.

B. J. Williams, Colorado City, from Joe Williamson Buick Co., 1957 Buick four-door.

Swap Water Ideas

AUSTIN, Aug. 10 (AP)—Texas and California water experts will exchange management and conservation ideas here in a 3-day conference starting Tuesday.

Six-Year-Olds Set For Pre-School

Pre-school is set to open for several hundred new Snyder first graders here Tuesday, and those who have not registered can still do so tomorrow afternoon or Tuesday morning.

Pat Falls, school director of curriculum, said any first graders who have not registered and who plan to attend pre-school should go to the schools they will attend this fall to register, either tomorrow afternoon or during the first classes Monday.

Tomorrow morning, the nine teachers who will work in pre-school will gather for an orientation meeting.

Pre-school classes will be from 8 to 9:30 a.m. and from 10 to 11:30 a.m. daily starting Tuesday. Those who have registered have already been placed in their groups.

The classes will last through Aug. 23.

So far, there are 304 first graders registered for pre-school, which is designed to help the students "bridge the gap" between home and school. More than 500 first graders are expected in school here this fall.

Modernization Due

CAIRO, Aug. 10 (AP)—Modernization of a sort is coming to the threshing floors of Egypt. Instead of the centuries-old method of leading blindfolded water buffalo over the grain to crack off the hulls, the peasants are spreading it on paved roads and driving automobiles over the crop.

FOR BOATS & MOTORS
CALL
BULL EARLY
3-9203
Terms Arranged

BIRTHS

Mr. and Mrs. Curtis Tate, Canon City, Colo., are the parents of a baby girl, Darla Faith, born Aug. 5, in Canon City. The Tates are former Snyderites. The new baby is the granddaughter of Mr. and Mrs. O. P. Tate, 2407 Avenue X.

Storage Constant

MCALLEN, Aug. 10 (AP)— The Boundry Commission said today the United States had 1,100,800 acre feet of water in Falcon Reservoir Sunday. Total storage has remained about the same since then.

TOT-Z-TEEN
2617 AVE. S
SNYDER, TEXAS
BUY NOW FOR FALL!
Complete Outfits
(Infants Thru Teens)
"We Give Buccaneer Stamps"

Population Of 11¾ Million In Texas Predicted By 1970

WASHINGTON, Aug. 10 (AP) — Texas may have a population of 11,752,000 by 1970 and California may end New York's long reign as the nation's most populous state by 1970.

That was the cautious word from the Census Bureau today after a long hard look at recent trends across the country. The bureau shied clear of any definite predictions, and sprinkled its report with ifs, buts and howevers.

Texas, which ranked sixth in the 1950 census with 7,711,000; may climb to 5th place in 1970.

Other Texas population estimates: 8,748,000 in 1955; 9,724,000 in 1960; 10,697,000 in 1965.

By 1970, the population of California may, or should or ought to be anywhere from 18,656,000 to 20,296,000. By that time the population of New York figures to be anywhere from 18,746,000 to 20,023,000.

The bureau indicated a total population of 200 million by 1970. All states except Oklahoma, Arkansas and Mississippi—are joining in the boom.

Arkansas, by even the highest extimate, will drop from 1,802,000 in 1955 to 1,747,000 in 1970. The low estimate for 1970 is 1,435,000.

Oklahoma, with 2,210,000 is expected to drop to at least 2,135,000 in 1970, and possibly to 2,039,000.

Arkansas had 1,910,000 in 1950. Other estimates are 1,787,000 in 1960 and 1,759,000 in 1965.

The Oklahoma 1950 total was 2,333,000 with other estimates 2,189,000 in 1960 and 2,151,000 in 1965.

Mississippi's 1955 population was 2,133,000. The bureau says it may go to 2,323,000 in 1970, or it may drop to 1,999,000.

Arizona, Maine, New Mexico and Utah are expected to pass the million mark for the first time.

The New Mexico 1970 figure was set at 1,126,000. It had 681,000 residents in 1950. Other estimates: 739,000 in 1955, 806,000 in 1960 and 1,004,000 in 1965.

Louisiana is expected to jump from 2,684,000 in 1950 to 3,695,000 in 1970. Other estimates: 2,934,000 in 1955; 3,184,000 in 1960 and 3,428,000 in 1965.

Florida is another state bustin' out all over. In 1950 it ranked 19th with 2,771,000. By 1970, it may rank 9th with 5,912,000.

The leading states in the 1950 census were New York, California, Pennsylvania, Illinois, Ohio, Texas, Michigan, New Jersey, Massachusetts and North Carolina.

On the basis of the high estimate for each state, the 1970 lineup will read California, New York, Pennsylvania, Ohio, Texas, Illinois, Michigan, New Jersey, Florida, and Massachusetts.

In 1950, New York led California by 4,244,000. By 1955 that lead was cut to 3 million.

In making its projections, the Census Bureau used variations of migration, birth rate and death rate.

Odessa Man Charged In Wife Slaying

ODESSA, Aug. 10 (AP)—Thomas Yarbrough Jr., 33, was charged today with killing his wife, Janie, at his father's home in fashionable residential section last night.

He was held in jail in lieu of $10,000 bond.

Mrs. Yarbrough died 45 minutes after being shot in the stomach.

Yarborough, free in $3,000 bond on a narcotics charge since last May, had a police record of vagrancy and was freed in 1956 on a charge of possessing heroin.

Sheriff Slim Gabrel told this story:

Yarbrough phoned his office last night and said there was going to be trouble at a drive-in cafe. Deputies went to the place but Yarbrough had gone.

They brought Mrs. Yarbrough to their office where she remained until her father-in-law arrived.

He left with her, saying, "I can take care of any trouble that my son tries to start."

The elder Yarbrough said his son came to his house and the couple argued. The younger man went into the kitchen, walked back through the living room where his wife was sitting and fired a single shot, the father said.

The younger man phoned the sheriff that he intended to surrender. Officers set up road blocks. The sheriff and a deputy arrested Yarbrough at a night club.

Bullet Wound Fatal

HOUSTON, Aug. 10 (AP)—Thomas Jones, 50, died last night, four hours after he was found in his apartment with a bullet wound in the head. A daughter, Mrs. Joy Rodgers, told police Jones was "depressed" and members of the family had been keeping watch over him.

Stricken On Street

HOUSTON, Aug. 10 (AP)—Albert Hopman, 63, died while walking across a street in downtown Houston early today. Relatives said Hopman suffered a heart attack about three months ago.

Insurance Problems Subject Of Debate

HOUSTON, Aug. 10 (AP)—Insurance legislative problems will be debated by Texas lawmakers at the Texas Legal Reserve Officials Assn. Convention here Aug. 15-17.

House Speaker Waggoner Carr of Lubbock and candidate for the 1959 speakership, Rep. Joe Burkett of Kerrville and state Sen. Searcy Bracewell of Houston make up the panel to lead a discussion on insurance legislative problems.

Atty. Gen. Will Wilson also will speak.

Store Owner Beaten, Robbed Third Time

HOUSTON, Aug. 10 (AP) — A woman liquor store owner was beaten and robbed of $600 as she approached her home late last night.

"I'm just about ready to quit," said Mrs. Lillian Fiertel, 45.

She was robbed twice last year.

The latest thug struck her on the head and wrenched her arm when he grabbed the money bags.

The injuries were not serious, she said.

Member Texas
Optometric Association
Drs. Blum and Nesbit
OPTOMETRISTS
1825 25th. St.
Phone 3-3992

WE PAY
HIGHEST PREVAILING PRICES
FOR
SCRAP METAL
100,000 LB. CAPACITY PUBLIC SCALES
Snyder Iron & Metal Co.
Old Post Road Phone 3-6862

A BIG 1¢ SALE

Good News!

For Thrifty Shoppers...
Dad and Lad Is Having A Final Clearance Of Summer Merchandise With A Gigantic 1c Sale . . . All This Merchandise From Our Regular Stock Of Quality Lines!

Come Early
For Best Selections
Buy For Back-To-School
USE
OUR CONVENIENT LAY-AWAY!

Buy One at Regular Price, Get a Second of Equal or Less Value for 1c

Men's Mayfield 4-Star
Summer Suits
And
Sport Coats
Buy One At Regular Price, Get A Second One Of Equal Or Less Value For ..... 1¢

Boys'
Suits And Sport Coats
By Esskay and Tom Sawyer
Buy One At Regular Price, Get a Second Pair of Equal or Less Value For ..... 1¢

Men's
SLACKS
By Melrose
Buy One Pair At Regular Price, Get A Second Pair of Equal or Less Value For ..... 1¢

BOYS' SLACKS
By Melrose and Esskay
Buy One Pair At Regular Price, Get A Pair Of Equal or Less Value For ..... 1¢

Men's and Boys' Bermuda Shorts
Large Group Men's And Ladies' Western Shirts
One Large Group French Cuff Or Regular Cuff Men's Dress Shirts
Janfzen Men's And Boys' Swim Trunks
One Group Men's Stretch Sox
One Group Boys' Stretch Sox
Men's Dress Straw Hats
Your Choice Of The Above. Buy One At Regular Price, Get One Of Equal or Less Value For ..... 1¢

Men's Summer Short Sleeve
SPORT SHIRTS
By Wilson Bros. or Mark Twain
Buy One Pair At Regular Price, Get A Second Pair Of Equal or Less Value For ..... 1¢

Boys'
SPORT SHIRTS
By Tom Sawyer and Esskay
SHORT SLEEVE
Buy One Pair At Regular Price, Get A Second Pair of Equal or Less Value For ..... 1¢

Not At One Cent Sale But Big Buys!
Boys' Back-To-School
Jackets & Coats
25% off
Infants'
WEAR
25% off

DAD and LAD
NORTHEAST CORNER OF SQUARE

Picnics Highlight Summer Activity

A swimming party for the four girls above was highlighted by a picnic given for them by Mr. and Mrs. R. D. Gordon, 1811 Nineteenth Street. From left are Sandra Green, 1806 Avenue S, Sharon Davidson, Midland, Mrs. Gordon, Gordon, Cindy Davidson, Midland, and Gail Weber, 133 Twentieth Place. Towle Memorial Park continues to attract capacity crowds of picnickers every night, with table space being difficult for late comers to find. Many picnics are held on the park lawns.

Water melon appears more interesting than his bottle to five-months-old Audie Lane Wisener above. He is shown with his parents, Mr. and Mrs. Wayne Wisener, Weber Trailer Court, in a family picnic at Towle Memorial Park.

THE SNYDER DAILY NEWS

VOL. 8, NO. 88 | SNYDER, TEXAS, SUNDAY, AUGUST 11, 1957 | SECTION B

A successful fishing party Thursday ended in a fish fry at Towle Memorial Park for the group above. Mrs. Cliff Brooks is shown frying the fish caught by her husband and Mr. and Mrs. Toby Lammert, left. Pictured from left are: Mr. anld Mrs. Lammert, Tracy Lammert, in the carriage; Mrs. Brooks, Mrs. J. M. (Dock) Davis, Brooks; Davis, Phil Lammert, 5, Benny Davis, 5, and David Davis, 7. (Lee Watson photographs)

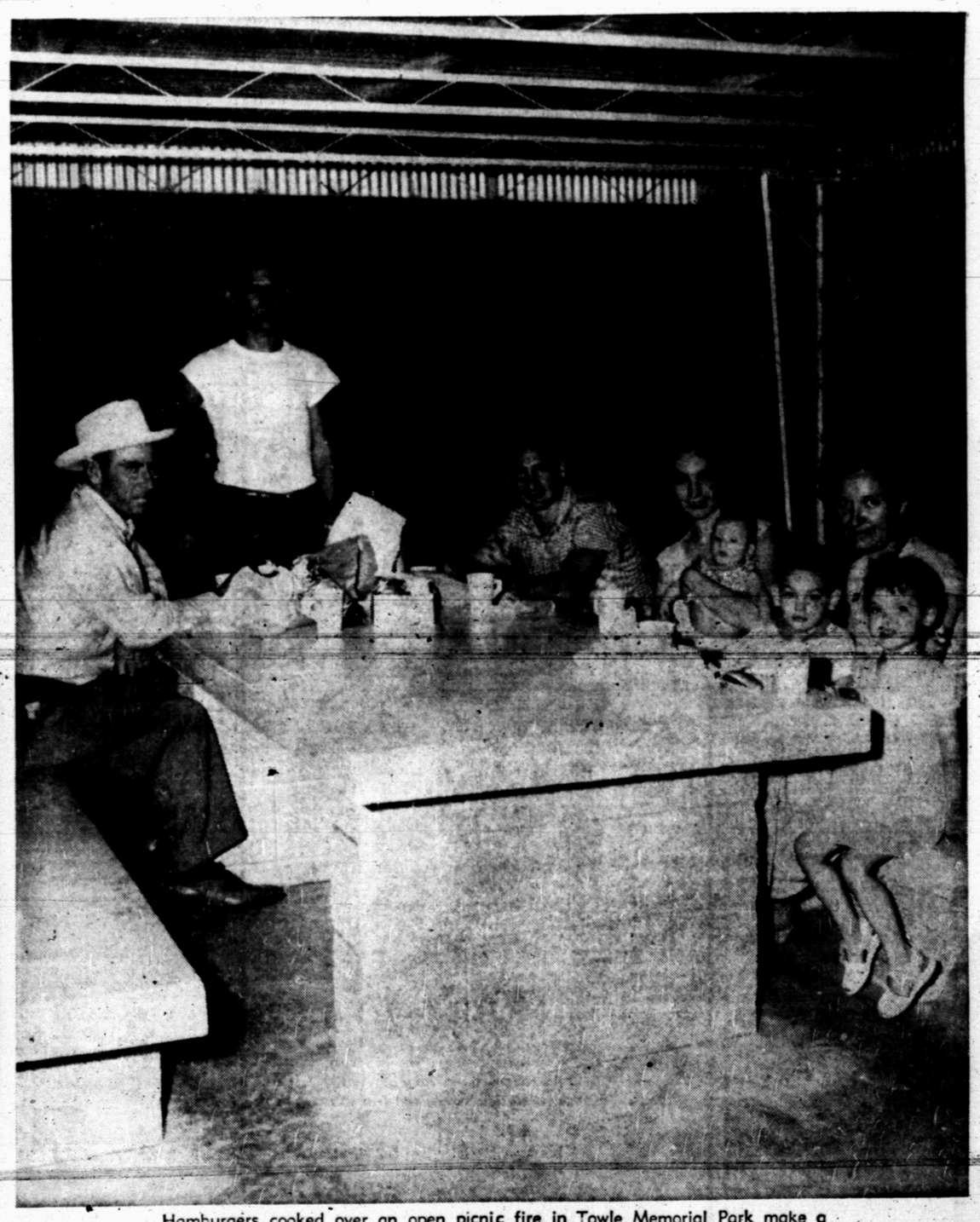

Hamburgers cooked over an open picnic fire in Towle Memorial Park make a feast for the group above. Mr. and Mrs. Bob O'Neal, 3001 Avenue S, entertained his parents and brother from Odessa with the picnic Thursday night. From left are: H. A. O'Neal, Odessa, J. D. O'Neal, Odessa, Mr .and Mrs. Bob O'Neal, Mark O'Neal, two months old, Mrs. H. A. O'Neal, Mike O'Neal, three, and Zana O'Neal, two.

TO WED AUG. 16—Mr. and Mrs. LeRoy Weber, Sweetwater Highway, have announced the engagement and approaching marriage of their daughter, Alice Joyce Weber, above, to Leslie C. Burrow, son of Mr. and Mrs. C. D. Burrow of Fluvanna. Vows will be repeated in the Burrow home at 8 p.m. (Craft Studio phptograph)

NEWS FROM UNION

By MRS. J. B. ADAMS

Visitors over the weekend with Mr. and Mrs. Max Shipman were their son, Jimmy Shipman and Mrs. Patty Kanell from Crane.

Mr. and Mrs. Elzie Ledbetter has as visitors this week her sister Mrs. J. L. StClair and daughter, Suzanne and Miss Millie Ann Walker from Mineral Wells.

Mr. and Mrs. C. S. Simmons and Mickie of Imperial, visited over the weekend with Mr. and Mrs. B. M. Campbell.

Mr. and Mrs. J. D. Hooker and children spent the weekend in Lindsey, Okla., with home folks.

Mr. and Mrs. Lee Myers visited recently with Mr. and Mrs. Owen Miller.

Mr. and Mrs. Jimmy Boyd from Canyon visited Sunday with Mr. and Mrs. Paris McPherson.

Mrs. J. B. Adams visited this week at Slaton with the T. C. Martin family. Miss Ella Adams returned home with her for a few days visit.

Mr. and Mrs. Earl Woolever and Patsy are home after a trip to Kilgore and other places.

Mr. and Mrs. Jack White visited Sunday night with their daughter in Lubbock.

Mr. and Mrs. Buster Woolever and children of Ft. Sumner, New Mexico, are visiting with home folks the E. E. Woolever.

WOMEN'S CALENDAR

TUESDAY

Jaycettes meet with Mrs. Raymond Boydstun and Mrs. Hershel Hinshaw hostesses, 3214 Avenue U, 7:30 p.m.

Business and Professional Women's Club business meeting in community room of Snyder National Bank, 7:30 p.m.

THURSDAY

Order of the Eastern Star meets at Masonic Hall, 8 p.m.

FRIDAY

Duplicate Bridge at the Country Club, 9:30 a.m.

25 YEARS AGO

Taken from the files of the Scurry County Times, Aug. 11, 1932

Showers that began Sunday and continued intermittently through Wednesday were responsible for giving Scurry County's bumper crops a new lease on life. They are given credit also for breaking a siege of hot weather and drouth that had left citizens wondering if the prospects for huge crops this fall were only a summer nightmare.

• • •

From pay topped at 1,777 feet, W. A. Guthrie's No. 1 Snyder National Bank in South Scurry County bailed eight barrels of oil daily a few days ago, it was reported in Snyder. A fishing job is said to be underway now, with the hole well below 2,000 feet.

• • •

First dirt was turned this morning on the Highway No. 7 construction job that is scheduled to give $400,000 in salaries to Scurry County workmen.

• • •

With J. M. New as manager and Roy McCurdy as assistant, the local cotton co-op office will open here Monday morning. The office is over the Towle Building on the northwest corner of the square. Distribution of shipping tags will be the chief order of business next week. All members are asked to come and get their tags before shipping starts.

• • •

Harry Tom King of Abilene, sectional chairman for the Fergusons in the gubernatorial campaign, announces that he will speak in Fluvanna at 3 o'clock and in Snyder at 5 o'clock on the afternoon of Saturday, Aug. 20.

Mrs. Clark Hostess To WW Circle Here

Members of the WW Circle were guests at a steak supper Thursday evening. Mrs. Bertha Clark, 3302 Cherry Street, was hostess for the event, which was held on the back lawn at her home.

Twelve members of the WW Circle attended.

NEWS FROM HERMLEIGH

By MRS. OCIE VEST

Mrs. Jake Walton and children are spending a few days in Lubbock visiting relatives.

Connie Craft is in Post this weekend attending the Post Junior Rodeo.

Ociene Vest is spending a few days with her grandparents, Mr. and Mrs. Alva Vest, at Loraine.

Mr. and Mrs. Alfred Hale, Mr. and Mrs. Lonnie Bruce, and Mr. and Mrs. Ocie Vest attended a banquet at the Bankhead Cafe in Sweetwater Saturday night.

Mr. and Mrs. Buck Craft and [illegible] Post visited his parents, Mr. and Mrs. T. D. Craft, here Tuesday.

Mr. and Mrs. Lonnie Bruce, Bobbie and Joyce and Clinton Lewis returned home Thursday after visiting several days with relatives and friends at Mineral Wells and Azle.

Mrs. Ocie Vest and Linda visited Mr. and Mrs. Alva Vest at Loraine Wednesday.

Quest Weathers returned home Friday from Amarillo, where he has been working with Santa Fe Railway Co.

Mr. and Mrs. B. D. Smith and Vickie Jones returned home Thursday after visiting relatives in Huntsville.

Mrs. W. B. Davenport of Roscoe spent Friday visiting friends here.

Mrs. Stella Callaway and son of Odessa spent Thursday night in the home of Mrs. Rachel Lassiter and Mrs. Adla Drennan.

Congratulations to Nelda Smith for winning the beauty contest at the Midwest Electric Fair in Roby Friday.

Mrs. Hollis Hester and Jim, Brenda and Lana Craft returned home to San Antonio after visiting here with their parents and grandparents, Mr. and Mrs. T. D. Craft.

John Barnett visited Monday with his sister and her husband, Mr. and Mrs. D. Z. Hess. They accompanied him to Levelland and Lubbock to spend the week with relatives. They will attend a family reunion at McKenzie State Park in Lubbock Sunday.

Mr. and Mrs. Alton Bartoot and children are vacationing this week in New Mexico and Colorado.

Gay 20 Club Picks One New Officer

One officer for the coming year was elected by the Gay 20 Social Club Wednesday at the club's regular meeting.

The meeting was held in the home of Mary Dettebach, 3113 Avenue T.

Nell Crawford was elected parliamentarian for the coming year. Refreshments of cake and cold drinks were served to 23 members.

DATE DATA

By BEVERLY BRANDOW

Dear Miss Brandow:

A boy I have liked since school started last fall finally invited me to go with him to a party. He phoned about six o'clock of the evening it was held. I had already invited a girl firend over to spend the night and of course had to turn him down.

He called three times since, then stopped. What can I do to get him to ask me out again? Should I ask him if he likes me or likes to change girls often?

Pam

Answer: The worst possible thing a girl can do is to ask a boy about his dating intentions. Don't start getting nosey until you're wearing a sparkler on that third finger left hand. Even then don't overdo it.

When you next see him be especially fiendly. Tell him you surely are sorry you couldn't go with him that night because you know it would have been fun, but you already had an overnight guest. You hope he understands. Then casually suggest that any time he is in the neighborhood he stop in for a cold drink.

Drop the matter here and let it stay dropped, but thereafter always be friendly and hope he will work up sufficient courage to ask you out again.

Dear Miss Brandow:

I am fourteen years old and very serious about a fifteen year old boy who seems to like me but also likes to date other girls and isn't very serious about any of them.

He says he thinks a lot of me and he is very sweet and considerate, but he acts like he'd rather be with a bunch of boys than dating sometimes.

Will I just have to wait for him to grow up some?

Sarah

He's averaging par for the course. Most boys of fifteen consider their male firends as important as their female acquaintances and they don't want to get serious yet.

His is the normal and healthy attitude. You are settling down to one boy entirely foo soon, and like many other girls who have made the same mistake, you'll doubtless live to reget it.

Try to be fourteen and have a ball! It's a magic age to be and won't come 'round again.

Lady Voters To Get Full Membership

Snyder's fledgling provisional League of Women Voters is about to come of age, according to Mrs. Hugh C. Lowry, local president. In a letter from Mrs. Horton Wayne Smith of Austin, state League president, Mrs. Lowry has been advised that the local group may soon have the "provisional" struck from its title.

Organized on a pre-provisional basis last March, the Snyder League has fulfilled all requirements for provisional status, and upon completion of a study of the Texas constitution and a survey of town government now under way, will become a recognized member of the national organization.

Aimed at promoting informed and responsible participation in government, the local group has grown from a charter membership of thirty-eight to its present roster of sixty-eight members.

Guests at the unit meeting of the League Thursday evening were Mrs. W. C. Key and her daughter, Miss Marianna Key.

MISS WADE TO WED ON AUG. 30

Mr. and Mrs. O. B. Wade have announced the engagement and approaching marriage of their daughter, Dixie, to Dennis Elks Bolding.

The bridegroom-elect is the son of Mr. and Mrs. F. N. Bolding of Dunn.

The wedding will take place Aug. 30 at 6:30 p.m. in the First Methodist Church at Merkel.

Miss Wade attended Merkel High School. Mr. Bolding is a 1957 graduate of Snyder High School.

Peter Rabit Kindergarten
1807 - 38th St. - Ph. 3-3630
Registration Now Open
For 5-Year-Olds—Class Limit 30
Mrs. John Boren, Teacher — Classes Mon. - Fri.
Mrs. Fred Bullard, Music Director — Hours 9 - 12

SLEEP BETTER
Drink Borden's Buttermilk at Night and sleeping's as Easy as 1-2-3

1 You'll sleep like a baby! Yes, Borden's Buttermilk gives you that "full," contented feeling doctors say is so important to normal restful sleep.

2 Easy to digest! Indigestion, doctors tell us, is a prime cause of sleeplessness. A glassful of delicious Borden's Buttermilk reduces stomach acidity, so you can sleep better.

3 Cooling and refreshing! Every ice cold sip refreshes and delights you. Drink Borden's Buttermilk at bedtime and sleep better.

Borden's BUTTERMILK

© THE BORDEN COMPANY

as seen in CHARM

Connie Co-heelers

BROADTAIL "ANYTIMES"
Luxury...on a wedge! Here's walking lightness that's superb fashion: mid-hi for all hours, flattery foam cushioned! Broadtail leather's rich texture with smooth calf trim to match in brown or black leather, and blue suede.
6.95 and 7.95

THOMPSON'S
Southeast Corner of Square

The Real McCoys

QUIT COMPLAININ' GRANPAW, WE GOT MARINE INSURANCE ON-YUH WITH
Hugh Boren & Son
Insurance Agency
N. W. Cor. Sq. — Phone 3-3651

● Gold Prints
● Dark Stripes
● Embossed Cottons
● Everglaze Cottons
● Skirt Prints
● Values to $1.19

THIS IS A GROUP OF ALL NEW COTTONS—36" FAST COLOR SANF.
2 YDS $1.00

ENTIRE STOCK GOING AT ONE PRICE!
Men's Straw Hats
DRESS OR WESTERN
VALUES TO $4.98 ..... $1.44

ENTIRE STOCK OF SUMMER DRESS PANTS RE-GROUPED AND RE-PRICED—
.. Wash & Wear
.. Tropical Rayons
.. Sizes 28 to 40
2 PAIR FOR $7.50 — $3.99

LITTLE GIRLS AGE 1 TO 6X
Baby Doll Pajamas
Non Iron Magic Cottons
YOUR CHOICE ..... 77¢

A NEW DECORATIVE SPLASH WEAVE
Cotton And Viscose Rayon Skid Resistant Rugs
27x48-Inch 2.99
30x60-Inch 3.99
3-Ft. x 5-Ft. 4.99

LADIES' BATHING SUITS
8.95 values 2.44
3.98 values 1.44

35.00 Values
Men's Year-Round WEIGHT SUITS
SIZE 37 TO 44
45% WOOL—55% DACRON
FREE ALTERATION — $18

Anthony's
C. R. ANTHONY CO.

MRS. WILLIAM BYRON WEBB
(W. D. Everett Jr. Photograph)

Miss Cockrell, Mr. Webb Exchange Vows Saturday

Miss Joan Cockrell became the bride of William Byron Webb in doublering rites performed at 6 p.m. Saturday in St. Elizabeth's Catholic Church.

The bride is the daughter of Dr. and Mrs. Charles Ray Cockrell, 2311 Thirtieth Street. Mr. Webb is the son of Mrs. Catherine Webb of Jefferson, Iowa.

Rites were read by the Rev. Edward Chrisman.

The bride, who was given in marriage by her father, wore a gown of candlelight antique taffeta, fashioned with a figurine bodice sprinkled with pearls and crystal sequins and shirred elbow length sleeves. The voluminous taffeta skirt was enhanced with crushed folds of taffeta touched with lace medallions embroidered with pearls and irridescent crystal sequins extending onto the back of the gown, forming six graceful crushed French pouts, sweeping to form a formal court train.

Mary Jo Harrell of Snyder was maid of honor. She was attired in a dress of green silk organza over taffeta, and wore a green horsehair hat.

Bridesmaids were Camille Cloud of Snyder, Carolyn Ann Sears of Snyder, Ginger Harkrider of Brady and Judy Smith of Dallas. All wore dresses identical to that of the maid of honor, and all of the bride's attendants carried fuchia "fiji" mums on lace fans.

R. O. Peterson of Tampa, Fla., was best man, while ushers were Joe Dave Scott of Snyder, Ted Webb, brother of the bridegroom, of Jefferson, Iowa, James Walter Boren Jr. of Justiceburg and Henry Kleinberg of Dallas.

Wedding music was played by Wayne Pitner, orgnaist.

A reception was held in the Martha Ann Woman's Club following the ceremony. The heart-shaped, tiered wedding cake, decorated with pink roses, was centered on the table, which was laid with a cloth of white organdy trimmed with lace.

Mary Sue Boren served the cake, while Susan Cockrell, sister of the bride, registered guests.

For the wedding trip to Colorado, the bride selected a beige silk shirtwaisted dress with brown and orange acessories.

The bride attended Stephens College and is a graduate of Southern Methodist University, where she was a member of Delta Gamma sorority. Mr. Webb is a graduate of the University of Iowa, and now is employed as an industrial representative.

Following the wedding trip, the couple will be at home at 4538 Ohio Garden Road in Fort Worth.

Among those from out-of-town here for the wedding were the bridegroom's mother and sister, Patricia Webb; the bride's grandmother, Mrs. R. H. Bedell of Dayton, Ohio, and C. A. Cockrell Sr. of Abilene, grandfather of the bride.

NEWS FROM DUNN

By ELWANDA STEWART

Macky and Sandra Hanson of Snyder visited Mr. and Mrs. Marvin Hanson Tuesday.

Mr. and Mrs. J. C. Ruckman of Midkiff visited Mr. and Mrs. H. L. Fargerson this week. Kenneth Fargerson returned home after spending a week with the Ruckmans.

Chrissie Parker of Teneha, visited Mr. and Mrs. John Brown Tuesday.

Mr. and Mrs. Harold Wade, Mrs. W. E. Wade and Mrs. L. E. Russell attended the Lone Wolf Electric Cooperative Inc. meeting in Colorado City Tuesday night.

Mr. and Mrs. Dildy Smith and Mrs. Bettie Smith were in San Angelo Wednesday.

Mr. and Mrs. Richard Hardee and Dickey visited Mr. and Mrs. Morris Hardee and children near Tulia Wednesday.

Mrs. Eunice Goodlett and children visited Mrs. Charles Goodlett in Colorado City Thursday.

Mrs. T. E. Grimes is visiting relatives in Temple this week.

Major B. L. Johnston and wife and daughter, visited Mrs. W. A. Johnston Thursday. Major Johnston has just returned to the states after spending three years in Tokio, Japan and will be stationed at Albuquerque, N.M. He is a former resident of Dunn.

Young people of the Dunn Baptist church had a watermelon feed at Towle Memorial Park Thursday night. Those attending were Mr. and Mrs. W. J. Fuller, Lynn and Linda, Carolyn Goodlett, Darlene Cantrell, Mickey Winters, Thomas Carl Echols, Donna Krop, Dickey Hardee, Charlene Johnston, and Billy Jo Ashley.

Charlene Johnston has returned home after spending several days visiting with Mr. and Mrs. Carl Ashley in Ruidosa. Billy Jo Ashley of Ruidosa is visiting Charlene this week.

Mr. and Mrs. J. R. Cantrell and children have returned home from a vacation to Colorado. They visited Pikes Peak while there.

Mr. and Mrs. Graham Smith and boys left Friday for a vacation trip to Arizona. They will visit Mr. Smiths brother, Olton Smith and family in Marenci, Ariz.

Some cooks like to broil salmon steaks about 2 inches from low heat. This way the steaks need about 10 minutes before they are turned.

WEED MOWING
With Tractor Pulled Large Mower.
PAGE NURSERY
801 26th. Phone 3-7142

7th Corbell Reunion Is Held Here

The seventh annual Corbell reunion was held in the Towle Memorial Park pavilion recently.

Attending the event were Mr. and Mrs. Curtis Corbell, Mr. and Mrs. A. C. Rodgers, Richie, Randy and Kerry, Mr. and Mrs. Junior Corbell, and Michael, Mr. and Mrs. L. B. Corbell, Mr. and Mrs. J. B. Clements, James and Joey, Mrs. Mamie Henley, Oreta Myers, Mr. and Mrs. Ivan Hill, Mr. and Mrs. Jeston Corbell, Rickey and Kirby, Mr. and Mrs. Varlin Corbell, Berman Corbell, Susy and Suzy Corbell, Zelma Glover and Jim Kitchens, all of Snyder.

Mr. and Mrs. Durwood Watson, Jimmy Haynes, Mrs. Clara Myers and Carroll, Buell Lewis and Mrs. Frank Nachlinger and son, all of Hermleigh; Mrs. Wallace Hestand, Mr. and Mrs. R. N. Corbell and Jackie, Mrs. G. W. Burdett, Sherry and Dubby, Mrs. Wade Adams, Danny and Judy, Earl Corbell, Lonnie Rollins, Mr. and Mrs. Junior Flippin, Jerry, Mike and Monty, Mr. and Mrs. Jack Watson, Jack Jr. and John, Mr. and Mrs. Roscoe Haynes, Pamela and Ronnie, and Cynthia Schooler, all of Odessa.

Mrs. Bessie Davis of Austin, Mr. and Mrs. Bobby Burnett, Mickey and Vickie, of Beaumont, Mr. and Mrs. L. C. Wemken, Beth, Judy and Jeannie of Morton, Mr. and Mrs. Dave McMillian and sons of O'Donnell, Mrs. Bulah Hale of El Paso, Mr. and Mrs. Earl Jones and Mrs. W. E. Dorsett of Lubbock, Mr. and Mrs. Carroll Hughes Tamra and Darle of Dimmitt, Mrs. Haywood Moore and Janell of Monahans, Mr. and Mrs. Nathan Corbell, Cathy and Kelly of Big Spring, and Mr. and Mrs. Pete Watts, Mike and Tim of Coahoma.

Give fresh pork spareribs half an hour in a very hot (450 degrees) oven; then add your sauce and reduce the heat to moderate (350 degrees). The ribs will need from three-quarters to 1 hour in this moderate oven and they can use some basting with the sauce.

Marinate fresh cooked shrimp in a tangy French dressing: serve with sticks of fresh pineapple as a first course.

FOR GOOD EATING

SATURDAY SUPPER

Delightful flavor when you skillet-cook chicken this way.

Tarragon Chicken
Steamed Rice
Squash
Carrots
Salad Bowl
Bread Tray
Fruit and Cookies
Beverage

TARRAGON CHICKEN

Ingredients: 1 broiler fryer (about 3 pounds ready-to-cook weight), 1 tablespoon butter or margarine, 3 tablespoons olive oil 1 teaspoon salt ¼ teaspoon pepper, 6 to 8 scallions (green onions) thinly sliced including tops, ½ teaspoon dried crushed tarragon, juice of 1 large lemon.

Method: Have chicken cut into serving-size pieces — two wings, two pieces of breast, two drumsticks, two second joints, four pieces of bony back. (Reserve wing tips, giblets and neck for stock for another dish.) Wash and drain chicken. Heat butter and olive oil in large (12 inch) skillet; add chicken and sprinkle with salt and pepper. Brown rapidly, turning as necessary. Turn heat low and add scallions, tarragon and lemon juice to skillet; cover and cook slowly until tender — 20 to 30 minutes. Serve with pan juices and scallions. Makes 4 servings.

STINSON DRUG
North Side of Square

troubled skin...a problem at any age is easily solved with wonderful Medicated Duo. Consists of Medicated Cream for nighttime treatment and Medicated Lotion for daytime care and concealment. Medicated Cream; $1.50, $2.50, Medicated Lotion; $1.50, $2.50. Medicated Duo, $3.00. All prices plus tax.

Charles of the Ritz

Town Houses To Be Razed At Capital

By JANE EADS

WASHINGTON — No ordinary ghosts will be sharing the park benches of historic Lafayette Square when government workers move into the proposed modern building on its west side.

Leaders of early Washington's social, intellectual and political life lived in the gracious, once-elegant town houses on Jackson Place, right across from the White House. These are about to be demolished to make way for a 27-million-dollar federal office building.

Only Decatur House, built by Commodore Stephen Decatur in 1818-19 with prize money from wars with the Barbary pirates, and the Blair and Lee Mansions, now serving as the President's guest houses for visiting dignitaries, remain in the doomed block.

Decatur House was the first private residence to be built on the square opposite the White House. Decatur lived in it only two years before he was killed in a duel. Gen. E. F. Beale purchased it after the Civil War and it remained in the Beale family until 1956, when by the will of the late Mrs. Truxtun Beale, it went to the National Trust for Historic Preservation.

On one corner of what has been described as "one of the most historic acres of land in the United States," Daniel Webster wrote his replies to Hayne and Calhoun. Banker W. W. Corcoran lived across the street. He helped finance the Union in the Civil War and gave Washington its first art gallery. Down the street lived John Hay, Lincoln's private secretary; Henry Adams, the author; and George Bancroft, historian and founder of the Naval Academy. Remodeled, but still standing across the square, is the ivy-trimmed dwelling where the windowed Dolly Madison did some of her most brilliant entertaining.

In one Jackson Place house lived Gen. Daniel Sickels, congressman from New York who killed his wife's lover, Philip Barton Key.

Termite Extermination
5-Year Guarantee
Our job is to rid your house of Rats, Mice, Roaches, Moths, Scorpions, Water Bugs, Silverfish, Centipedes, Termites, Ants, Ticks, Fleas, Bedbugs and Moles.
If It's Bugs You've Got Phone MU 4-7275 Midland Collect or Snyder Phone 3-5324
A. J. GREEN
Snyder's Bug Doctor
"All My Patients Die"
AAA Home
Pest Control Service
FREE INSPECTION OF YOUR HOME
All Residential Work Guaranteed One Year
Commercial Work By The Month
FULLY INSURED

Nurses Here Organize New Club

A group of registered nurses met in Towle Memorial Park Tuesday for the purpose of organizing a club for entertainment and study.

The membership committee will contact all registered nurses in the city before the next meeting, which is set for 7:30 p.m. Aug. 19 at Cogdell Memorial Nurse's Home. Nurses have been urged to attend that meeting to assist in electing a slate of officers.

Ice cream and cake were served, followed by a brief business meeting at the Tuesday gathering. Mrs. Ruby Lee presided as temporary chairman.

Committees appointed:

Membership, Mrs. Homer Ray, chairman, Mrs. H. E. Nixon, Jr., and Mrs. Joanne Norred.

Nominating, Mrs. Edna Hall, chairman, Mrs. Robert Pierce, Mrs. Winfred McKinney, Mrs. Ruth Steinberg, and Mrs. Annie Bailey.

By-laws, Mrs. Raymond Williams, chairman, Mrs. Roy McCloskey, Mrs. Walter Lentz, and Miss Leah Davis.

Others attending included Mrs. W. D. Hamlin, Mr. and Mrs. Murice Smith, Mrs. Maurine Pilcher, Mrs. David McIntosh, Mrs. S. C. Patterson, Mrs. Bert Dickenson, Mrs. Clarence Reagan, Mrs. Viola Howard, and Mrs. Janelle Jordan.

Local Youth On Program

Ken Lawrence of Snyder served as a discussion group leader at the 14th annual Texas Youth Convention of Christian Churches, which closed Saturday in Fort Worth.

He is treasurer of the Texas Disciples of Christ Student Fellowship of Christian Churches.

More than 1,200 high school-age young people participated in the convention on the campus of Texas Christian University.

The state-wide meeting opened Wednesday night and closed with a sunrise communion service in TCU's Amon G. Carter Stadium on Saturday morning.

Lawrence was one of 30 persons who acted as leaders for the group discussions during morning sessions Thrusday and Friday. Principal speaker for the youth assembly was Dr. Cleo W. Blackburn of Indianapolis, Ind., executive director of the national board on Fundamental Education.

Women To Discuss Traffic Safety

AUSTIN, Aug. 10 (AP) — Leaders from more than 40 women's clubs in Texas will hear what they can do about traffic safety at the Women's Leadership Conference here Thursday.

"We hope to present a clear picture of the Texas traffic problem to leaders of women's clubs from across the state," said Mrs. Fred Strauss of Seguin, vice president of the Texas Safety Assn.'s Women's Activities.

Speakers include Miss Eudora Hawkins of Abilene.

Any corn fritters leftover? Try reheating them in a moderate oven for 10 or 15 minutes.

REVIVAL SERVICES
Hear Buddy Johnson Preach
STARTING TODAY
11 A.M. AND 7:30 P.M.
Services Twice Daily
7:30 P.M. AUGUST 11-18
10 A.M. AUGUST 13-16

BUDDY JOHNSON

FIRST BAPTIST CHURCH
1701 - 27th Street

EDDY NICHOLSON

Hear Eddy Nicholson Sing

- MONDAY—MEN PACK THE PEW
- TUESDAY—LADIES PACK THE PEW
- WEDNESDAY—FAMILY NIGHT
- THURSDAY—OLD FASHION NIGHT
- FRIDAY—SUNDAY SCHOOL NIGHT
- SATURDAY—YOUTH NIGHT
- SUNDAY—HIGH ATTENDANCE DAY

Here Comes The
CALGARY PLAID-MATES

By
Bobbie Brooks

These are the fabulous fashion partners... a dramatic group of jackets, skirts and pants in 2 exciting plaids and solids as well —plus a cloud-soft zephyr full-fashioned sweater . . . that make for an unlimited number of combinations.

Sizes for misses and juniors
the jackets 14.98
the skirts 12.98
the walkers 8.98
the pants 12.98
the sweater 7.98

Gray's Style Shop
2407 Ave. R

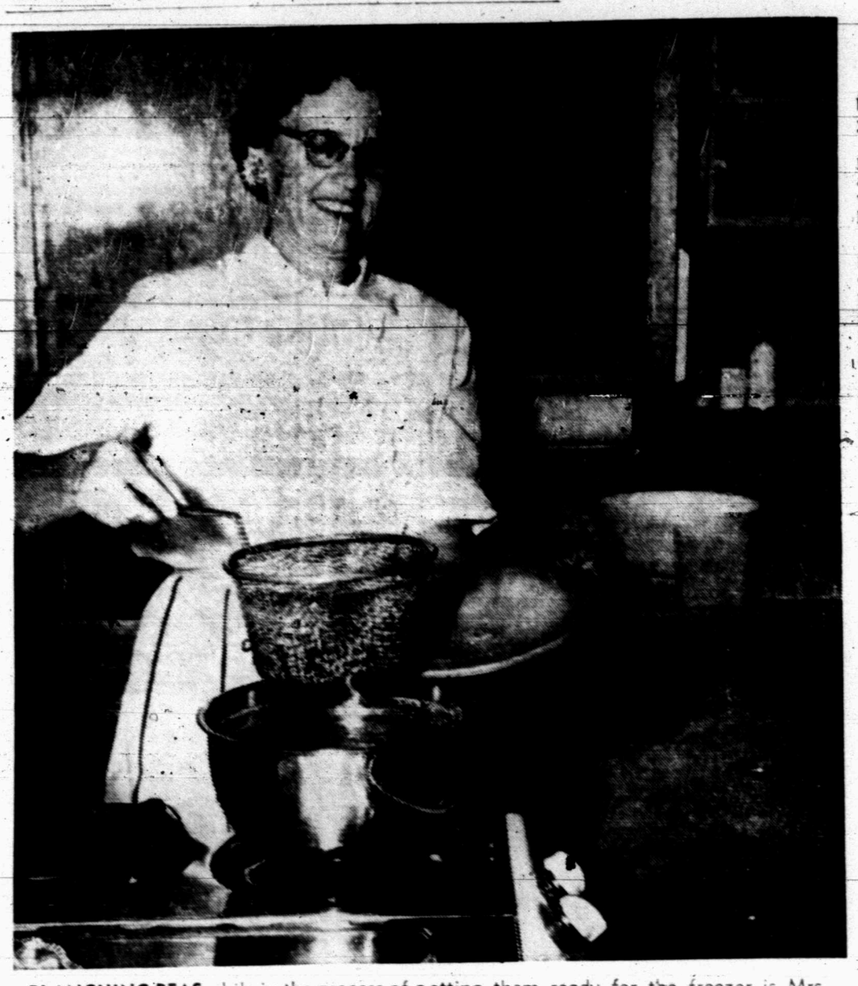

BLANCHING PEAS while in the process of getting them ready for the freezer is Mrs. Guy Stoker, Lubbock Highway, one of many women in this area now preserving fresh vegetables for late use. A good meal in the future depends on how the vegetables are prepared for the freezer, Mrs. Stoker says. (Lee Watson photograph)

Selection, Preparation Important When Vegetables Are Being Frozen

Probably more vegetables will be frozen in Scurry County this year than ever before.

Blackeyed peas are becoming plentiful in this area, and okra and corn are among other leading vegetables going into the freezer here.

Correct selection and preparation of vegetables are among essentials to a really good frozen product. There are no shortcut methods which can be depended upon for a safe and desirable product.

One Snyder area woman who is now in the process of freezing vegetables is Mrs. Guy Stoker, Lubbock highway, who has been doing much food preservation, mostly freezing.

Mrs. Stoker, member of the Tri-Community Home Demonstration Club and active in home demonstration clubwork for many years, finds that the best methods for freezing are those which have been proved, such as those discussed by women in home demonstration meetings.

Selection of fresh, tender vegetables right from the garden at the right stage for eating is recommended for those to be frozen.

During hot weather, it is best to gather vegetables in the early morning, when they are freshest. They should then be frozen as soon as possible, since they lose quality rapidly after gathering.

If it is necessary to store vegetables for a short time, they should be spread out loosely in a cool, well-ventilated place, or packed loosely in the refrigerator.

Before freezing, most vegetables should be washed, drained, and prepared as they are for cooking.

It is necessary to heat vegetables before freezing to stop the action of enzymes. Enzymes help the vegetables to grow and mature, and afterward they cause loss of flavor and color.

If the vegetable is not heated sufficiently, the enzymes continue to be active during frozen storage. The vegetables will then develop off-flavors and may discolor and toughen. Heating too long causes a loss of water-soluble vitamins and minerals, as well as the loss of attractive appearance and texture.

The most satisfactory way to heat peas for home freezing is in boiling water. A large kettle which can be covered and into which a fine mesh wire basket fits could be used, or a blancher which has a blanching basket and a cover. A large, loose cloth bag may be used in place of the wire basket. Mrs. Stoker uses a blancher.

The peas should be heated in small quantities so the water will not stop boiling, and the heating should be timed accurately. At least one gallon of boiling water should be used for each pound of shelled peas.

The peas should be put into the basket or sack and lowered into the boiling water. A cover then should be placed on the kettle and the kettle kept covered. Heating time starts as soon as the peas are put into the boiling water. Exact timing makes a difference in the finished product.

After three minutes for very small tender peas, or four for medium small peas with a few snaps, the peas should be removed from the boiling water and cooled quickly in running cold water or in a large container of ice water. It takes about as long to cool thoroughly as it does to heat. They should then be drained thoroughly.

The peas can then be packaged in a moisture-vapor proof container and sealed according to the type of container used, labeled, and frozen immediately. Mrs. Stoker uses a plastic container and dips it into cold water, which causes it to get a thin layer of ice and seal better in the freezer.

Heating times for some other popular vegetables:

Snap beans: very small, two minutes; medium, three minutes; large, four minutes.

Sweet corn on-the-cob: small ears, up to 1¼ inches diameter, seven minutes; medium, 1¼ to 1½ inches, nine minutes; large, over 1½ inches, 11 minutes.

Corn, whole grain or cream style: four minutes.

Okra: small pods, three minutes; large pods, four minutes.

Summer squash, yellow or white: three minutes (use only small, tender ones.)

Tomato juice: simmer five to 10 minutes.

Accurate heating and cooling are essential to a product with a good, fresh flavor and texture.

NEWS FROM FLUVANNA

By MRS. GUY TURNER Jr.

Mr. and Mrs. R. E. Warren, Mrs. Ralph Price and Ann, Mr. and Mrs. Bobby Warren and children attended a family reunion in Snyder recently.

Mrs. N. C. Oliver and daughters of Odessa spent the weekend in the R. E. Warren home.

Mr. and Mrs. Guy Turner and Joe Earl, Mr. and Mrs. C. R. Sneed have returned home from a two week trip to Pittsburgh, Pa. Jimmy Sneed is visiting relatives in Ardmore, Okla.

Mrs. Avner Mayhew of Dallas visited her sister, Mr. and Mrs. J. W. Beaver and other relatives over the weekend.

Boone Evans of Post visited with the John Stavely's recently.

Mrs. Milford Creek and son of Jacksboro, are visiting with Mr. and Mrs. Robert Jones and sons, and Mr. and Mrs. Bobby Warren and children.

Mrs. Ben Norman and children, Mr. and Mrs. R. B. Wills Jr., of Lubbock, and Mr. and Mrs. George Miller and children of Post spent the weekend with Mr. and Mrs. R. B. Wills.

Mr. and Mrs. Hub Smith spent the weekend in Winters with Mrs. Smiths mother, Mrs. H. O. Davis.

Mr. and Mrs. L. M. Hutchens and daughter of Beaumont, are visiting with Mr. and Mrs. Horace Carmichael. They all visited with Mr. and Mrs. Oscar Maples and daughter in Kermit Thursday.

Mr. and Mrs. R. G. Gatewood are visiting relatives in Hereford this week.

Mr. and Mrs. Allen Bruton and children from Hobbs, N.M., visited Mr. and Mrs. Harley Carmichael and Randy, and Mr. and Mrs. Paul Turner and daughters Friday.

Mr. and Mrs. Mert Jones have their grandson, David Willard from Borger visiting them this week.

Mr. and Mrs. Alton Milliken and Keta left Thursday for a trip to New Mexico, Arizona and Colorado.

Mr. and Mrs. Harley Carmichael and son, Mr. and Mrs. Bob Jordon and daughters, spent the weekend in Blackwell.

Mr. and Mrs. John Stavely are spending their vacation in Seattle, Wash. They were accompanied there by Mr. and Mrs. Ma Greenhaw and sons of Dallas.

Mr. and Mrs. Paul Turner and daughters have returned from a trip to San Antonio and Austin. While in San Antonio they visited with Mr. and Mrs. Wally Jones and sons, formerly of Fluvanna.

Mr. and Mrs. Earl Sneed spent the weekend in Winters, Abilene and Sweetwater.

Mr. and Mrs. A. M. Lindsey, Mr. and Mrs. Sid Miller and family attended a family reunion at the River Side Park in Brownwood over the weekend.

Mr. and Mrs. R. L. Trott and children of Loyington, N.M., spent the weekend visiting Mr. and Mrs. Dean Ball and son and Mr. and Mrs. Ethan Ball. Patty Trott remained here for a week visit.

Mr. and Mrs. R. I. Kitson from San Deigo, Calif., are here visiting with Mr. and Mrs. C. E. Kellner, and Mr. and Mrs. Robert Jones and sons. Mama Dowdy returned home after spending several weeks with the Kitsons.

Drained whole-kernel canned corn may be added to waffle batter. Good with fried chicken and maple syrup.

Kodachrome Color
Movie Film
8MM Roll —Reg. 2.40 ..... 1.99
8MM Magazine —Reg. 3.75 ..... 3.25
16MM Magazine —Reg. 5.95 ..... 5.15
Craft Studio
& Camera Shop
Next to West Texas Bank
We Give S&H Green Stamps

HEAR THESE
SUNDAY A.M.
"Love Vs. Fear"
SUNDAY P.M.
"Almost A Christian"
CHURCH OF CHRIST
25th and Av. O

V. E. HOWARD
Evangelist

NOTICE!
WE GIVE S&H GREEN STAMPS
ON ALL PURCHASES SINCE JULY 16TH
TOP TRADE-INS
GOOD SELECTION
OF
- LIVING ROOM SUITES
- LOUNGE & T.V. CHAIRS
- LANE CEDAR CHESTS
- VIRTUE DINETTES
- 1—REFRIGERATOR

NORGE 13-FT. DELUXE AUTOMATIC DEFROSTER. REG. $419.95.
—$100.00 TRADE-IN ON OLD REFRIGERATOR—
CARMICHAEL FURNITURE CO.
1910 - 26th St. Phone 3-4141

SUMMER EVENING—White silk organza dress with black embroidered motif is easy to make with the aid of modern automatic sewing machines.

Embroidery Simple In Machine Age

By DOROTHY ROE
Associated Press Women's Editor

TIME WAS when Grandma spent long hours straining her eyes over find hand embroidery for her dainty summer party dresses and lingerie. Granddaughter, however, gets a better break, for the age of automation has made delicate embroidery simply a matter of threading up the sewing machine.

Consider, for instance, a romantic summer dance dress, made of white silk organdy—full-skirted, full-sleeved, with the important touch of sophistication in a narrow black velvet sash and dramatic black embroidery on the sleeves.

You can made such a dress, which looks as if it came from the salon of a custom couturier, by using a standard pattern and making use of the talents of your sewing machine. Local sewing center experts made the original model using one of the new slant-needle automatic machines, but the embroidery also can be done with the automatic zigzagger attachment for an ordinary electric sewing machine.

The dress has a skirt made of two layers of silk organdy over a matching petticoat. The fine-line hem in the skirt is easy to do with the flange hemmer attachment, designed especially for use on sheer fabrics and producing what looks like a hand-rolled hem.

Do the decorative stitching before putting the dress together. If you own one of the new slant-needle automatic machines you'll find that details such as the black grape design chosen are easy to do by setting the dial for a fine satin stitch and employing the techniques of free-hand embroidery. Just raise the throat plate by flicking its lever and place the fabric in an embroidery hoop to hold it taut. If yours is a standard machine, use the zigzagger attachment for the embroidery, selecting the satin stitch disc.

NEWLYWEDS AT HOME HERE—Mr. and Mrs. Milton House are at home at 3798 Avenue V here. They were married Aug. 2 at the North Side Baptist parsonage. The Rev. Jack Dean officiated. The bride is the former Patsy May, daughter of Mr. and Mrs. J. W. May, Jr., 1902 Fifteenth Street. Mr. House is the son of Mr. and Mrs. Raymond House, Clairemont Road. Their attendants were Howard May, brother of the bride, and Joyce Townsend. (Wolfe Studio photograph)

Make It Two Ways

1549
10-20

TINY buttons parade down the front of a yoked frock to delight the young in heart. Beautifully fitted, with a flared skirt and open or closed neckline.

No. 1549 with PHOTO-GUIDE is in sizes 10, 12, 14, 16, 18, 20. Size 12, 32 bust, 4¾ yards of 39-inch.

Send 35c in coins for this pattern to IRIS LANE, (care of Snyder Daily News), Box 438, Midtown Station, New York 18, N. Y.

Here's a delightful springtime filling for cream puffs. Fold sliced ripe strawberries into sweetened whipped cream flavored with vanilla.

Karl Malden Is Directing

NEW YORK (AP) — Actor Karl Malden is a director now because Richard Widmark, his long time friend, got tired of listening.

"He told me to put up or shut up," grins Malden, explaining how he got the assignment to boss "Time Limit!", the first movie produced by Widmark. The film releases soon.

Malden, one of Broadway's busiest performers and the possessor of a Hollywood Oscar, has long eyeing the directorial chair for years but hesitated to make the switch.

Now he is convinced that an actor makes a good director "because he understands the performer's viewpoint."

"I learned also as a director when to keep my mouth shut," adds Malden. "If you have to explain too much you find that the communication was faulty. Keep quiet, and nine out of 10 times it works out better."

Next time you're preparing spaghetti and meat balls, make some extra meat balls and shape them into tiny rounds. Use these extras to enliven a vegetable soup.

Folliard's
Of Abilene
729 Leggett Drive OR 33271
Invite You To Come In
And Meet In Person
Mary Helen Doyle
Famous John Rokert Powers Cover Girl
FREE
Personal Beauty Consultation
To Introduce Powers Cosmetics To You
. . . For A More Beautiful You.
August 13 through August 17
Open Week Days 9:00 to 5:30. Thurs. 9 to 9

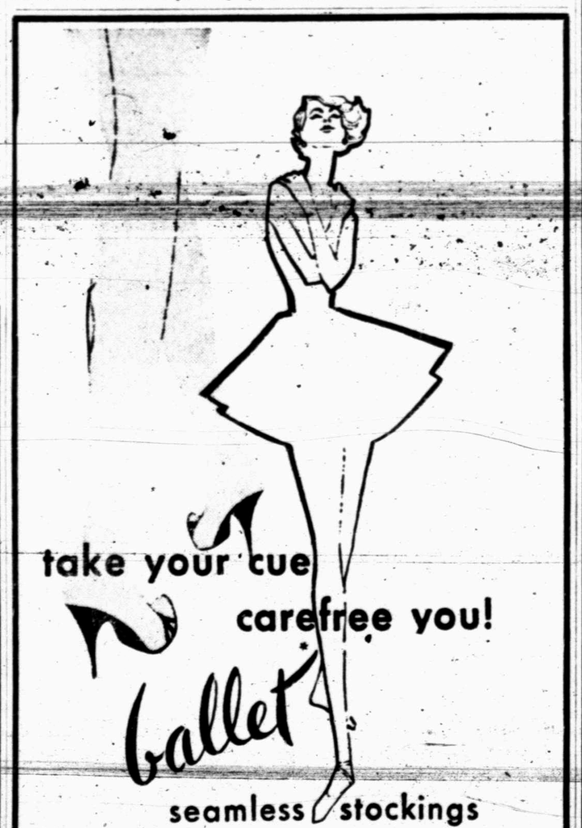

take your cue
carefree you!
ballet
seamless stockings
You're beautifully "on your toes" because there are no seams to fuss over. Just a beautiful complexion that looks smoother — feels smoother — than going barelegged. Choose from famous Skin-Type colors that flatter better than a suntan. $1.50 a pair
THOMPSON'S
T. M. A Burlington Hosiery Product

exactly as seen in MADEMOISELLE
Pointed for the new Romantic Look
Love that Shoe

Jacqueline
Love that slender sweep . . . from the soft roomy-feeling point of toe to rapier-slim heel. Love that dramatic pouf and curve of buckle. Your foot never looked so slim!
A dream come true in black calf. $12.95
THOMPSON'S
Southeast Corner of Square

THE MURPHYS of Hollywood take in a soda at a corner drugstore while on location at Durango, Colo., for "Night Passage," which stars Audie Murphy with James Stewart, Dan Duryea, Dianne Foster, and Elaine Stewart. The Murphys' two sons are James Shannon, 3, center, and Terry Michael, 5.

AMUSEMENT

PENNED IMPRESSION by an artist shows Janet Leigh as a jet-age sweater girl in Howard Hughes' "Jet Pilot," which also stars John Wayne. Janet plays a Russian jet ace in the movie.

TRAIL DRIVE-IN TONITE And Monday

The True and Wonderful Story of COL. DEAN HESS CLERGYMAN TURNED FIGHTER PILOT!

ROCK HUDSON IN BATTLE HYMN

CINEMASCOPE-TECHNICOLOR

CO-STARRING MARTHA HYER DAN DURYEA · DON DEFORE ANNA KASHFI · JOCK MAHONEY with CARL BENTON REID

—ALSO—

ROCK, PRETTY BABY! STARRING SAL MINEO JOHN SAXON LUANA PATTEN

BOONE FIGURES TO STAY

Some Singers Due Drops From TV

By BOB THOMAS

HOLLYWOOD (AP) — "No doubt about it, some of us are going to fall by the wayside. I just hope it won't be me."

This was Pat Boone as he faced his first big leap into television with his own show. He starts a half-hour program this fall, and he knows what he's up against.

The 1957-58 season is the age of the vocalist. Harkening to the success of Perry Como and Dinah Shore, the networks have enlisted such stars as Frank Sinatra, Eddie Fisher, Dean Martin, Polly Bergen, Giselle McKenzie, Guy Mitchell and others for their own variety shows.

As Pat pointed out, the end of the season will see some of these stars with dropped options. But he plans to do his darnedest to avoid such a fate.

How?

"It may sound corny, but the thing I want most to do with the audience is to be a friend," he remarked between scenes of "April Love," his second movie. "I think the important thing I can do is to come across the screen as a personality in a friendly kind of way. If I can do that, I think the show will go over and I can make friends for the sponsor."

The Pat Boone show may be the first in TV history that has been adjusted to a school schedule. Pat will be winding up his last semester at Columbia University and rehearsals will have to fit into his free time from classes.

"Final exams are going to be a problem," he mused. "I may walk into the show with a book in hand and tell the folks I have to study while others do the performing."

New Cuban Theater

HAVANA (AP) — Cuba's four million dollar National Theater, due for formal opening this fall, will consist of two theaters under the same roof.

The larger one, which includes a presidential box with separate entrance, will seat 2,700, while the smaller unit will have an audience capacity of 300 to 900.

The theater, under construction for more than two years, also will have classrooms for ballet and drama.

Railroad Union To Join With AFL-CIO

CLEVELAND, Aug. 10 (AP) —The Brotherhood of Railroad Trainmen, largest of the nation's railroad unions, has voted to affiliate with the AFL-CIO, union headquarters said last night. The vote among the 215,000 members was 4-to-1. The Brotherhood of Locomotive Firemen and Enginemen already has affiliated with the AFL-CIO.

New Molotov Joke

VIENNA, Aug. 10 (AP) — Here's the latest joke about ousted Soviet Foreign Minister V. M. Molotov as reported by Vienna newspapers: Molotov entered a Moscow restaurant, but approached the manager when he saw all the tables were taken. "I'm sorry," said the manager, "but we have no jobs open."

Comedian-Martinet

NEW YORK (AP) — Composer-Conductor Dimitri Tiomkin says he has to be half - comedian, half-martinet when bossing a band.

"I must destroy the musicians," he explains. "They come from home where maybe they have had a fight with their wife. Or maybe they have indigestion. Now they must play my way."

Tiomkin is currently supervising recording of the two hour score he wrote for "Search for Paradise," the new Cinerama adventure film.

Bennett Shifting

STRATFORD, Ont. (AP) — P. H. Bennett has resigned as managing director of the Stratford Shakespearean Festival, effective Sept. 30. He will become secretary and administrative director of the new Vancouver Festival.

The egg came before the chicken, reports the National Geographic Society. Birds are an offshoot of reptile stock that was laying eggs millions of years before the first bird appeared.

SNYDER THEATRES PRESENT TODAY:

PALACE—"FOR WHOM THE BELL TOLLS"
Drama in Technicolor Starring
Gary Cooper - Ingrid Bergman

RITZ—"ANIMAL WORLD"
In Color

Second Feature

"DISTANT DRUMS"
Action Drama In Color
Starring Gary Cooper

STARLITE—"PUBLIC PIGEON NO. 1"
Comedy in Technicolor
Starring Red Skelton

SECOND FEATURE

"ALL THAT HEAVEN ALLOWS"
Starring Rock Hudson
ALSO—COLOR CARTOON

Nelson Says He Is Still Normal

By BOB THOMAS

HOLLYWOOD (AP) — What is a red-blooded, all-American boy like David Nelson doing amid the lurid crowd in "Peyton Place"?

I hustled out to 20th Century-Fox, where they are filming the controversial (meaning sexy) novel, and put the question to him.

"I'm not sure," he replied blandly. "But it's not so bad, really. I'm still red-blooded and all-American. In fact, I'm the only normal character in the picture."

But what will his parents think of it?

"Oh, them," he replied. "Why, it was their idea that I do it."

David's parents are Ozzie and Harriet Nelson, who are about as homey as apple pie and then some. So if they gave the green light to David's venture into sinful cinema, I guess it must be all right.

Matter of fact, this is David's first venture into movies of any kind, discounting "Here Come the Nelsons," which served as virtually a pilot film for their ABC TV series. For the first time, he's playing someone besides David Nelson. He enacts Ted Carter, a regular guy and boyfriend of the ill-starred Selena, played by Hope Lange.

"Im anxious to see how this turns out," said David. "It might open up a whole new field."

You'd think that David would need a new field like he needs another Porsche (that's what he drives). Besides "Peyton Place," he's got to make 39 TV films with his family this year. He takes a full-time course (history major, English minor) at the University of Southern California. And he hopes to make the football varsity as a quarterback this year.

Yet he doesn't seem harried by it all.

"The TV schedule isn't so bad, he commented. "We do six or seven in a row and then lay off for a week to let dad catch his directs). My shooting is in the morning or afternoon, according to when I have classes. When I'm out for the team, they write me out of the script and my brother Rickey carries the load.

"I manage to stay ahead in my studies most of the time, but sometimes it's hard. It's kinda tough to go to the school in the morning, shoot the TV show the rest of the day and have to hit the books at night."

Horne, Montalban Co-Star In Musical

NEW YORK (AP) — Lena Horne and Ricardo Montalban will co-star in the musical "Jamaica," set to open on Broadway in the fall after three-week trail runs in Philadelphia and Boston.

The role will represent quite a geographical jump for Montalban, whose latest part was that of a Japanese dancer in the movie "Sayonara."

Church Now Theater

NEW YORK (AP) — One of New York's newest theaters, scheduled to open in October, is the Cricket on Second Avenue, which once was a Baptist church.

Founders are radio personality Joe O'Brien and Rhett Cone, summer stock and civic theater actress and producer.

Bow By Baxter

NEW YORK (AP) — Longtime Hollywood actress Anne Baxter will make her bow on Broadway Oct. 30 in the Carson McCuller play "The Square Root of Wonderful" at the National Theater.

GERMAN actress Marianne Cook, who made her Hollywood film debut in "Four Girls in Town," is shown with a German background in a photo taken while on location for "Interlude," which stars June Allyson, Rossano Brazzi, and Miss Cook.

CANYON DRIVE-IN
DIAL 3-7212 - BIG SPRING HIGHWAY

TONIGHT THROUGH THURSDAY
FIRST TIME IN SNYDER!

Some people fall in love at first sight . . . —but nobody in Paris can wait that long!

ALLIED ARTISTS Presents
GARY COOPER
AUDREY HEPBURN
MAURICE CHEVALIER
Produced and Directed by BILLY WILDER

LOVE IN THE AFTERNOON

Feature No. 2

JOHN PAYNE · RUTH ROMAN · LOARROL NASH · BEN COOPER

Rebel in town
Released thru United Artists

PLUS COLOR CARTOON

KSNY RADIO LOG

1450 kc
MUTUAL BROADCASTING SYSTEM
SUNDAY MORNING

7:00 Sign On
7:00 Musical Clock
7:30 News
7:35 Musical Clock
7:45 Good News
8:00 According To The Record
8:05 Home Edition of the News
8:15 Coffee Time
8:30 Church Program
8:45 Church Program
9:00 Faith Bible Hour
9:15 Church Program
9:30 News
9:35 Star of the Day
9:45 Sunday School of the Air
10:00 News
10:00 Spert Flashes
10:05 Top Tune Time
10:30 Music
10:35 Top Tune Time
11:00 Church Service

SUNDAY AFTERNOON

12:05 Magic of Music
12:30 World & Texas News
12:45 Church Program
1:00 Game of the Day
3:30 Chevron Time
4:00 Sport Flashes
4:05 Sunday Hits
4:30 News
4:35 Sunday Hits
5:00 News
5:05 Sunday Hits
5:30 News
5:35 Music

SUNDAY EVENING

6:00 News
6:05 Moments to Remember
7:00 Proudly We Hail
7:30 Sport Flashes
7:35 Music
8:00 Church Program
9:00 News
9:05 String Time
9:30 Public Service Show
9:45 Federal Civil Defense
10:00 News
10:15 Night Watch
10:55 Final News
11:00 Sign Off

MONDAY MORNING

6:00 Sign On
6:00 Musical Clock
6:20 News Headlines
6:22 Musical Clock
6:55 Farm News
7:00 Musical Clock
7:45 Times, Tunes & Temp.
8:00 According to the Record
8:05 Home New
8:15 Musical Bouquet
8:25 "Five Minutes With the Master"
8:30 Coffee Time
9:00 Cecil Brown and News (MBS)
9:15 Morning Devotion
9:30 News
9:35 Here's Hollywood
9:40 Morning Melodies
10:00 News
10:05 Parallel to the News
10:15 "A Woman's Decision
10:30 Queen for a Day (MBS)
11:00 News
11:05 Gab Heatter
11:10 Gaylord Hauser
11:15 Guest Time
11:20 News Headlines
11:20 Green Stamp Jackpot

MONDAY AFTERNOON

12:00 Cedric Foster & News (MBS)
12:15 Luncheon Melodies
12:30 Phillip's 66 News
12:45 Variety Time
1:00 Game of the Day
3:55 News
4:00 Red Ball Express
4:55 News
5:00 Music From Studio 1450
5:30 News
5:35 Today's Stars
5:45 Wonders of the World
5:50 Sports Time
5:55 News

TELEVISION LOG

SUNDAY PROGRAMS

KMID-TV Channel 2 Midland

SUNDAY
11:00—Church Service
12:30—This is the Life
1:00—Million Dollar Movie
2:30—Zoo Parade
3:00—Badge "714"
3:30—Mr. & Mrs. North
4:00—Meet the Press
4:30—All Star Theatre
5:00—TBA
5:15—News & Weather
5:30—Circus Boy
6:00—Steve Allen
7:00—Men Of Annapolis
7:30—Highway Patrol
8:00—The Web
8:30—Stories of the Centu
9:00—Lawrence Welk Show
10:00—News & Sports
10:10—Weather
10:15—Bible Forum
10:45—Late Show
12:00—Sign Off

MONDAY
7:00—Today
8:00—Home
9:00—Romper Room
9:30—Truth or Consequence
10:00—Tic Tac Dough
10:30—It Could Be You
11:00—Tex & Jinx
11:30—Club "60"
12:30—Bride & Groom
1:00—NBC Matinee Theatre
2:00—Queen for A Day
2:45—Modern Romances
3:00—Comedy Time
3:30—Matinee Showcase
4:30—2-Gun Playhouse
5:30—Lil' Rascals
6:00—Sport
6:15—News
6:25—Weather
6:30—Count of Monte Cristo
7:00—"21" Quiz Show
7:30—Disneyland
8:30—Texas In Review
9:00—Charles Farell
9:30—Action Tonight
10:00—News Final
10:10—Weather
10:20—Walgreen Playhouse

KEDY-TV Channel 4 – Big Spring

SUNDAY
12:25—Sign On
12:30—Swimming Champion
3:00—Heckle & Jeckle
3:30—Questions, Please
4:00—Face the Nation
4:30—News
5:00—The Last Word
5:30—You Are There
6:00—Industry on Parade
6:15—News & Weather
6:30—Favorite Husband
7:00—G.E. Theatre
7:30—The Tracers
8:00—Herald Play House
8:30—Reader's Digest
9:00—Ed Sullivan
10:00—Code 3
10:30—Final Edition
10:45—Movie
12:00—Sing Off

MONDAY
6:55—Sign On
7:00—Captain Kangaroo
7:45—CBS News
7:55—Local News
8:00—Fred Waring Show
8:30—Godfrey Time
9:30—Strike It Rich
10:00—Valiant Lady
19:15—Love of Life
10:30—Search for Tomorrow
10:45—The Living World
11:00—Network News
11:10—Stand and be Counte
11:30—As The World Turns
12:00—Our Miss Brooks
12:30—Noon News
12:45—Houseparty
1:00—The Big Payoff
1:30—Bob Crosby
2:00—Brighter Day
2:15—Secret Storm
2:30—Edge of Night
3:00—Jimmy Dean Show
3:30—China Smith
4:00—Home Fair
4:30—Willy
5:00—Looney Tunes
5:15—Comedy Theatre
5:45—Looney Tunes
6:00—Cosden Farm
6:15—News, Spts.
6:30—Robin Hood
7:00—Ray Milland
7:30—Private Detective
8:00—Play House
8:30—Doug Fairbanks
9:00—Top Tunes & Talent
10:00—Grand Ole Opry
10:30—News Wthr. Spts.
11:00—Movie
12:00—Sign Off

KRBC-TV Channel 9 – Abilene

SUNDAY
12:45—Air Force News
1:00—Sunday Devotions
1:30—Gospelaires
2:00—C-Performance
3:30—Sunday Devotions
4:00—Meet the Press
4:30—Cowboy Theatre
5:30—Circus Boy
6:00—Steve Allen
7:00—Play House
8:00—The Web
8:30—Dr. Christian
9:00—News & Weather
9:15—Movie
11:15—Sign Off

MONDAY
6:55—Daily Devotions
7:00—Today
8:00—Home
9:00—The Price is Right
9:30—Truth or Consequence
10:00—Tic Tac Dough
10:30—It Could Be You
11:00—Tex & Jinx
11:30—Club 60
12:30—Bride & Groom
1:00—Matinee Theatre
2:00—Queen for a Day
2:45—Modern Romances
3:00—Comedy Time
3:30—Feature
4:50—Crusader Rabbit
4:55—Hiram Sneesewood
5:10—Gene Autry
6:00—News, Spts, Weather
6:30—Geregia Gibbs
6:45—Curtis Potter
7:00—Twenty-One
7:30—Arthur Murry
8:00—Amateur Hour
8:30—Telephone Time
9:00—Public Defender
9:30—Action Tonight
10:00—News:
10:15—Movie

KCBD-TV Channel 11 – Lubbock

SUNDAY
12:10—Sign On
12:15—Christian Laymen's
12:30—This is the Answer
1:00—Get Set, Go
1:30—Wilfard
2:00—American Forum
2:30—Zoo Parade
3:00—Catholic Hour
3:30—Outlook
4:00—Meet the Press
4:30—Cowboy Theatre
5:30—Circus Boy
6:00—Steve Allen
7:00—Telephone Time
7:30—Royal Playhouse
8:00—The Web
8:30—Movie Time
10:00—Highway Patrol
10:30—New Wthr. Spts.
10:30—Music Time
11:30—Club 60
12:30—Bride & Groom

MONDAY
7:00—Today
8:00—Home
9:00—The Price is Right
9:30—Truth or Consequence
10:00—Tic Tac Dough
10:30—It Could Be You
11:00—Tex & Jinx
12:00—Tenn. Ernie Ford
1:00—Matinees
2:00—Queen for a Day
2:45—Modern Romances
3:00—Comedy Time
3:30—Channel 11 Matinee
4:30—Six Gun Theatre
5:30—Superman
6:00—News
6:15—Sports News
6:30—Hawkeye
7:00—Twenty-One
7:30—Arthur Murry
8:00—Amateur Hour
8:30—Sheriff of Cochise
9:00—Secret Journal
9:30—Action Tonight
10:00—Moment of Decision
10:30—News, Wthr. Spts
10:50—Movie

KPAR-TV Channel 12 – Sweetwater

SUNDAY
12:25—Sign On
2:30—Swimming Champion
2:30—Camera Three
3:00—Heckle & Jeckle
3:30—Good Tiding
4:00—Face the Nation
4:30—News Round-up
5:00—Last Word
5:30—You are There
6:00—Lassie
6:30—Favorite Husband
7:00—G. E. Theatre
7:30—Alfred Hitchcock
8:00—Moment of Decision
8:30—Reader's Digest
9:00—Ed Sullivan
10:00—What's My Line
10:30—News
10:45—Movie
12:00—Sign Off

MONDAY
6:55—Sign On
7:00—Captain Kangaroo
7:45—CBS Morning News
7:55—Local News
8:00—Fred Waring Show
8:30—Godfrey Time
9:30—Strike it Rich
10:00—Valiant Lady
10:15—Love of Life
10:30—Search for Tomorrow
10:45—Living Word
11:00—Network News
11:10—Stand and Be Counte
11:30—As the world Turns
12:00—Our Miss Brooks
12:30—Noon News
12:45—Houseparty
1:00—The Big Payoff
1:30—Bob Crosby
2:00—Brighter Day
2:15—Secret Storm
2:30—Edge of Night
3:00—Jimmy Dean Show
3:30—China Smith
4:00—Home Fair
4:30—Wily
5:00—Looney Tunes
5:15—Comedy Theatre
5:45—Looney Tunes
6:00—News, Wthr., Sports
6:15—Doug Edwards
6:30—Robin Hood
7:00—Whitting Girls
7:30—Richard Diamond
8:00—Racket Squad
8:30—Doug Fairbanks presents
9:00—Top Tunes
10:00—Play of the Week
10:30 News, Spt, Wthr.
11:00—Channel 12 Theatre
12:00—Sign Off

KDUB-TV Channel 13 – Lubbock

SUNDAY
10:45—Sign On
10:50—Church Services
12:00—The Christophers
12:30—Off to Adventure
12:45—Christian Science
1:00—Swimming Champion
3:00—Heckle & Jeckle
3:30—Big Picture
4:00—Face the Nation
4:30—World News
5:00—Plainsman Parade
5:00—The Last Word
6:00—Lassie
6:30—Favorite Husband
7:00—GE Theatre
7:30—Alfred Hitchcock
8:00—$64,000 Challenge
8:30—Reader's Digest
9:00—Ed Sullivan
10:00—What's my Line
10:30—Final Edition
10:45—Movie
12:00—Sign Off

MONDAY
6:55—Sign On
7:00—Captain Kangaroo
7:45—CBS News
7:55—Local News
8:00—Garry Moore
8:30—Godfrey Time
9:30—Strike It Rich
10:00—Valiant Lady
10:15—Love of Life
10:30—Search for Tomorrow
10:45—The Living Word
11:00—Network News
11:10—Stand and Be Counte
11:30—As the World Turns
12:00—Our Miss Brooks
12:30—Noon News
12:45—Houseparty
1:00—The Big Payoff
1:30—Bob Crosby
2:00—Brighter Day
2:15—Secret Storm
2:30—Edge of Night
3:00—Jimmy Dean Show
3:30—China Smith
4:00—Home Fair
4:30—Willy
5:00—Looney Tunes
5:15—Comedy Theatre
5:35—Watch the Birdie
5:45—Looney Tunes
6:00—News, Spts, Wthr.
6:15—Doug Edwards
6:30—Robin Hood
7:00—Whitting Girls
7:30—Richard Diamond
8:00—Burns and Allen
8:30—Doug Fairbanks Pr
9:00—Studio One
10:00—Grand Ole Opry
10:30—News, Spts, Wthr.
11:00—Movie Time
12:00—Sign off

MIDWEST ELECTRIC DIRECTORS—The board of directors of Midwest Electric Cooperative of Kent, Scurry and Fisher Counties are pictured above just after they were reelected for another one-year term of office Friday at Roby. From left they are: Grady Williams, Midway, president; J. A. Murff, McCaulley, Glenn Tate Hermleigh; J. L. (Ted) McArthur, Rotan; A. A. Aaron, Rotan, Ted Marchant, Sweetwater, and Charlie Bley, Fluvanna. (Lee Watson photograph)

Nelda Smith Is REA Queen

Miss Nelda Smith, Hermleigh, won first place in the Midwest Electric Cooperative's Electric Fair beauty contest in Roby Friday.

She will represent the Midwest cooperative in state contest in San Antonio Aug. 29-30. The winner there will go to Dallas for the national contest in February, 1958.

Runnerup to the winner in the contest was Linda Killingsworth, Longworth.

Miss Smith is the daughter of Mr. and Mrs. Dean Smith, and is a junior in Hermleigh High School.

Several hundred persons from Scurry, Kent and Fisher Counties attended the Electric Fair.

The annual fair is also the annual business meeting of the cooperative.

Representative Robert R. Patterson, Snyder, who addressed the crowd briefly, said that he supported the electric cooperatives of Texas 100 per cent in the past session of the legislature in the cooperatives' quest for favorable legislation.

REP. ROBT. PATTERSON

"If I am back in the Legislature in 1959 I'll support the electric cooperatives then, too," he said.

Directors of the organization all reelected for the 1957-58 term of office.

The directors are Grady Williams, Midway, president; Ted Marchant, Sweetwater, A. A. Aaron, Rotan, J. L. (Ted) McArthur, Rotan, J. A. Murff, McCaulley, Glenn Tate, Hermleigh, and Charlie Bley, Fluvanna.

In his report to the cooperative's members, Johnny Ammons, manager, said that the cooperative is now $275,903.02 ahead on its payments to the Rural Electrification Administration, from which it borrowed the money to go into business.

"The organization now has 3,366 members, and 1,756 miles of energized electric lines," Ammons said.

Ammons said that in 1947, 10 years ago, the cooperative purchased 192,600 killowatt hours of electricity in July of 1947 compared to 1,864,150 killowatt hours of electricity in July of 1957.

"The membership grew from 1,755 families in 1947 to 3,366 now," he added.

"Total billings in 1947 amounted to $8,645.99, compared $44,240.88 for July of 1957, he stated.

"Growth of the oil industry and sale of electricity by the cooperative to the oil industry for pumping oil wells has accounted for a big growth in the organization," he said.

"In July 1955 the cooperative's income from the oil industry was $7,165, or 23 per cent of its income, in July 1956 it was $10,807, or 27.4 per cent, and July of 1957 it was $15,696.40, 35.5 per cent of total sales," he said.

Officers of the organization were reelected by acclamation after a call for nominations from the floor of the meeting resulted in no other nominees.

In addition to Miss Smith, the winner, and Miss Killingsworth, runnerup, the beauty contest was entered by: Patsey Burnett, Hobbs Jean Etheredge, Roscoe, Jacqueline Martin, Fluvanna, Becky Hargrove, Rotan, Peggy Jo Maberry, Trent, Tillie Park, Sweetwater, and Shirley Whitworth, Roby.

MISS MIDWEST ELECTRIC—Miss Nelda Smith, daughter of Mr. and Mrs. Dean Smith, Hermleigh, was chosen Miss Midwest Electric Co-Operative in a beauty contest in Roby at the Electric Fair Friday afternoon. She won over eight other contestants from the Midwest Electric area of Kent, Scurry and Fisher counties. When the judges announced their decision, the winner said "I'm shocked to win." (Lee Watson photograph)

Loan Extension Provided In Bill

WASHINGTON, Aug. 10 (AP)—A three year extension to repay loans to the government would be provided the Elephant Butte Irrigation District under a bill passed today by the Senate.

The bill now goes to the White House. The measure would extend the repayment period to 1960 for the district in the Rio Grande Valley of New Mexico and Texas.

Farmers were reported unable to meet payments under the original five-year period because of the drought.

LEGAL NOTICE

NOTICE TO BIDDERS

The City of Snyder will receive bids at the office of the City Manager at the City Hall, Snyder, Texas, September 9, 1957, until 7:30 p.m. for one 200 GPM Pneumatic Sewerage Ejector to meet the following specifications:

Furnish One (1) (single) EJECT-O-MATIC Pneumatic Ejector havnig a capacity of 200 GPM against a total discharge head of 40 feet. Pot shall have a retention capaciay of 200 gallons, and shall be equipped with an air compressing system of sufficient volume and pressure to evacuate pot contents in 30 seconds or less.

This Bid shall be F.O.B. Snyder, Texas.

The City of Snyder reserves the right to reject any or all bids and to waive formalities.

Harold Bennett
MAYOR
Snyder, Texas

K. O. Piner
CITY SECRETARY
Snyder, Texas

Rates On Snder Daily News Classified Word Ads:

One day	.05 Per Word
Three days	.12 Per Word
Six days	.18 Per Word
Each day following	.01 increase

15 word minimum rate per insertion

EARNED RATES

Space ads	95c per inch
Three days	85c per inch
Six days	80c per inch

MONTHLY EARNED RATES

For 15 words at 25 issues per month—Total $5.70

Capitals and type large than agate at double.

WORD AD DEADLINE

Weekdays	5 p.m.
For Sundays	11:30 Saturday

RULES

The publishers reserve the right to correctly classify all advertising, to edit any copy deemed objectionable for any reason, and reserve the right to accept advertising only on a cash in advance basis. Some ads are charged to phone owners purely as an accomodation and payment is due immediately upon publication. Some types of ads are not charged under any circumstances but must be strictly cash in advance.

BUSINESS SERVICE
Who Sell What & Where Is He?

BUTANE

—Call Scurry Butant Company 3-3721 for prompt gas delivery Sales & Services, domestic & commercial appliances.

FURNITURE

—Frigidaire refrigerators, washers. Sylvania Television. Also large selection of quality furniture at King & Brown.

Everybody Reads The Classified Ads — You Are!

ANNOUNCEMENTS A

LOST AND FOUND A-4

LOST: Cocker Spanial, 3½ miles on Lamest highway. Answers to name of Joe. $5.00 reward. Phone 3-4095. H. O. Rushin.

AUTOMOBILES B

AUTOS FOR SALE B-1

CENTER OF SPORTS CAR SALES AND SERVICE IN WEST TEXAS authorized dealers for Rolls-Royce, Bentley, Jaguar, MG, Austin-Healey, Morris Minor, Triumph, Hillman Huskey Station Wagons, Hillman Minx, Sunbeam. Up to 40 miles per gallon. All body styles. Trade-ins accepted. Stewart's Imported Motors, 413 E. 2nd, Odessa. FE-7-0862.

FOR SALE 1954 custom four-door Ford. Radio, heater, and good tires. 3102 Avenue A.

1954 CUSTOMLINE Ford, overdrive, radio and heater. Excellent condition. Reasonable price. Call 3-6364.

WANTED TO BUY or trade for equity in used car. Call after 5:00 p.m. 3-5372, after 8:00 p.m. 3-3389.

WORK CARS

'49 Mercury, Clean	$150.00
'49 Lincoln	150.00
'50 Ford V-8	75.00
'53 Plymouth, Bought New	475.00
'48 Chevrolet pickup	225.00
'29 Model A	35.00

Just East of Cemetary
Phone 3-5630

AUTO RADIATORS B-11

SNYDER RADIATOR SERVICE
FRANK D. STEPHENSON
"THE RADIATOR MAN"
CLEANING NEW — REPAIRING REBUILT
1105 AVE. T — DIAL 3-4131

BUSINESS OPP. C

BEAUTY SHOP for sale with going business. If interested phone 3-5281.

BUSINESS SERVICES D

EXTERMINATORS D-5

EXTERMINATORS
Roaches, Termites. Call Southwestern A-one Termite Control. Work fully Guaranteed. Mack Moore Owner. Phone AM4-8190 P. O. Box 1613, Big Spring, Texas.

EXTERMINATORS
TERMITE, ROACHES & Silver fish. Work guaranteed. Reasonable Rates. Call or Write B. D. Smith, Hermleigh, Tex. Phone 1183.

MISCELLANEOUS D-26

LACY'S CLEANING and pest control service. Rugs, carpet & furniture cleaning. Phone 3-4871.

Cesspool Ceptic tank service. Pierce Moffett, 1607 28th Street, Snyder, Texas. Dial 3-7179 or 3-5684.

CALL O. C. FLOYD for free estimates on concrete or tile work. Dial 3-7224.

CADDELL'S WASHING MACHINE REPAIR. Pick up and delivery wringer type and automatic. 2508 Ave. I. Phone 3-3333.

USED FURNITURE to buy, sell or trade. Call The Furniture Exchange, 402 27th St. Dial 3-7557.

UPHOLSTERY MART 916 Lubbock Hwy. Phone 3-5849. All types of furniture upholstery, all grades of materials available.

STORM CELLARS. No down payments. Phone 3-4975, after 5 p.m.

WILL CLEAN out your attic, garage or basement for contents. Phone 3-7531.

HOUSE PAINTING and repair work wanted. Free estimate. L. R. Stuckey. Phone 12, Hermleigh, Texas.

Everybody Reads The Classified Ads — You Are!

EMPLOYMENT E

HELP WANTED MALE E-1

OPPORTUNITY

Automotive Salesman Wanted To Sell New & Used Cars At Lamb Chevrolet Co. A Good Opportunity For The Right Person. A Chance For An Unlimited Income. See Billy Joe Brown Or H. E. Hickman At Lamb Chevralet Co. 25th & Ave. H.

WANTED MECHANIC for local delearship. If interested Write Box G-1 % Snyder Daily News.

Truck Drivers—Make more Thru Contract Operation
You can make more money by owning and operating your own tractor under contract with Aero Mayflower Transit Company, Inc., the nation's seventh largest common carrier. Expanding fleet: need drivers 25-50 years. Full time, 48-state operation. Paid training. Trailer furnished; upkeep paid. Communication cost paid 25% advance on loads. Prompt statements and pay; many extra benefits. Must own, or be able to make own arrangements to buy 1955 or later tractor (air brakes). Phone or write Ed Evans, P. O. Box 107, Indianapolis 6, Indiana MElrose 7-3371 (Indianapolis).

NEED 2 men age 25 to 45 with High School education. $75.00 per week plus commission. Apply 909 25th.

HELP WANTED FEMALE E-2

EXPERIENCED beauty operator wanted. Phone 3-6823.

TURN SPARE time into Dollars! One opening available for ambitious woman over 30 years of age. Write Jennie Ward, 624 Ridgelea Dr., Big Spring, Texas.

EARN $40.00 WEEKLY Sewing Ready-Cut Baby-wear. No canvassing. Encolse stamped, addressed envelope. Babyland, Morristown, Tenn.

INSTRUCTION F

FINISH HIGH SCHOOL or Grade School at home spare time. Books furnished. Diploma awarded. Start where you left school. Write Columbia School, Box 5061, Lubbock.

FINANCIAL G

PERSONAL LOANS G-2

LOANS
AUTOMOBILE
(Financed & Refinanced)
Boats & Motors
Complete Finance Service
Low Rates
24 To 30 Months Terms
Pinnell Insurance Agency
PHONE 3-3524
1712-25th

WOMAN'S COLUMN H

CHILD CARE H-3

CARE FOR YOUR children day and night. Free transporation. Mrs. J. C. Beavers. 501 25th. Phone 3-3935.

MISCELLANEOUS H-7

IRONING AND babysitting in my home. Phone 3-7436.

IRONING AND baby sitting wanted in my home. Mrs. Stwarp, 2800 Avenue G.

FARMERS EXCHANGE J

FARM EQIUPMENT J-1

7' Massy Harrjs combine in good condition and canvas. $500. Phone 3-5119. Mrs. D. L. Moffett, Camp Springs.

FOR SALE: One model A John Deere 1952. One model B John Deere 1946, also 1952 power John Deere row binder. Phone 3-7369.

LIVESTOCK J-3

FOR SALE: Two Quarter horses, also 1950 Ford ½ top pickup. See M. Farr at Hermleigh. Phone 48.

FARM SERVICE J-5

CUSTOM WORK. Combining and one way plowing. J. B. Early. Phone 3-3668 or 3-9122.

MERCHANDISE K

BUILDING MATERIAL K-1

PAY CASH and save!

2x4 Precision Cut Studs	$5.95
1x12 Fir Sheating	$7.25
2x4 & 2x6 8-Foot—20 Foot	$7.25
15-Lb. Asphalt Felt (432 feet)	$2.69
Premium Grade Oak flooring 2-ft. & longer	$9.95
4x8 ½" Sheetrock Per Hundred	$4.95
29 Ga. Strong Barn Corrugated Iron	$9.95
2-0x6-8 Mahogany Slab Door	$5.30

VEAZEY CASH LUMBER CO.
1 Mile West On Lamesa Highway
Phone 3-6612

KILN DRIED FIR LUMBER

2 x 4 & 2 x 6	$8.95
Green Fir	$7.95

PAINT SPECIAL

J. B. 'Vax', Rubber Base Per Gallon	$4.50

No Down Payment
Repair Loans
Kenner Lumber Co.

DOGS, PETS, ETC. K-3

BEAUTIFUL GERMAN Shepherd puppies. Registered. Champion sired. 306 East Cottonwood, Midland, Texas. Phone Mutual 4-5422.

HOUSEHOLD GOODS K-4

ELECTROLUX VACUUM cleaner, fully automatic, parts and supplies, free demonstration, call John Sledge, 3-3355.

BARGAINS
In used furniture and plumbing fixtures. Call if you have something to sell. Phone 3-7531.

Graff Furniture Mart
Lamesa Hwy.

FOR USED furniture, upholstering and repairing see Nichols Furniture. Buy, Sell, Trade. 2204-25th. Ph. 3-5342.

MUSICAL INSTRUMENTS K-5

PIANOS
Mason & Hamlin
Story & Clark, Gulbransen
WURLITZER ORGANS
BAND INSTRUMENTS
McCREIGHT MUSIC COMPANY
905 E. Broadway—Phone BE 4-4733
Sweetwater, Texas

SPORTING GOODS K-8

FOR SALE 55 model 15 H.P. Evenrude outboard motor. Call 3-4803.

14 ft. Aluminum Sports Craft semi-V boat and trailer. Price $250.00. Phone 3-6994.

FOR SALE 14' Lone Star boat with 12 HP motor, and trailer. Practically new. 202 34th St. Phone 3-6989.

MISCELLANEOUS K-11

TV WHOLESALE
SERVICE CALLS NIGHT OR DAYS $3.50
Cost plus $50.00. On all makes of TV. Parts and service free for 90 days. Towers, Poles, Antennas, at large discount. Easy terms. Call Us Before You Buy.
Ph. 3-3509—210 - 32nd.

Your own newspaper—The Snyder Daily News. For carrier delivery call 3-5486

MERCHANDISE K

MISCELLANEOUS K-11

SEE GILES for new and used furniture. We buy and sell. 2012 Avenue S. Phone 3-6532.

FOR SALE: 17 inch T.V. set excellent condition. $75.00 cash. May be seen at L & M Cleaners, Big Spring Hwy. or phone 3-4722 or 3-6155.

TRAILER HOUSES K-16

FOR SALE: 1956 model 42' Nashua trailer house. Low equity. See at 206 29th.

RENTALS L

BEDROOMS L-1

NICE FRONT bedroom in home of couple. Phone 3-3310.

FURNISHED APTS. L-3

FURNISHED MODERN three room duplex apartment. Childers Apartments, Ave. R & Smith, Greenhill addition. Phone 3-3320.

Bar-V-Motel, near School, furnished apartments, motel rooms, air conditioned, and telephones. Reasonable rates. 3-3543.

Canary Cottages
All bills paid.
Kitchenettes
$37.50 Monthly
1111 - 26th Street — Dial 3-9254

EXTRA NICE furnished apartments for families, couples, and single men. Only three minutes West of Square. Lamesa Highway 180. Maid service, garages, and refrigerated air. Phone 3-6692. The Skyline Motel.

FOR RENT: Two room furnished apartment. Two blocks of shopping center. 1500 23rd. Phone 3-7684.

FURNISHED & UNFURNISHED APARTMENTS
One and Two Bedrooms
1. All utilities paid.
2. Newly Redecorated
3. One block shopping center.
5. Catering to Singles & Couple
BILTMORE APT'S.
2702 Avenue E. — Dial 3-9102

FOR RENT: A nice three-room and bath furnished duplex apartment. Air conditioned. No pets. 2004 Ave. M.

PRIVATE TWO ROOM & bath apts seperate houses; also one in four family apt. All air conditioned. Bills paid. $50.00 a month or $25 every two weeks. Apply 2201 Ave. E.

NICE REMODELED
1 & 2 room apartments. Modern, all bills paid. Want permanent renters and christian people.
RIG MOTEL
Phone 3-4095

FURNISHED APARTMENT, nice concrete block building. Bills paid. Thorton Apartments. Merrill Avenue. Boothland Addition. 3-6706.

FOR RENT three-room and bath furnished duplex. Bills paid. 607 19th St. Call 3-6959.

TWO-ROOM furnished apartment, air conditioned and bills paid. Fentons apartments. 506 East 25th.

FOR RENT. Nice two-room furnished duplex apartment. Private bath, air conditioned. Phone 3-5316.

FOR RENT. Four room furnished apartment. Bills paid. Phone 3-5955. Inquire 1806 22nd Street.

NICELY FURNISHED 2-room and bath. Private entrance, air conditioned. See at 3212 Ave. U.

MODERN URNISHED efficiency apartment, air conditioned, bills paid, no pets. Phone 3-3135. 2604 Ave. V.

UNFURNISHED APTS. L-4

FOR RENT
One and two bedroom unfurnished apartments. Four blocks from square, two blocks from Furr's Food Store.
2705 Avenue O — Phone 3-5174

UNFURNISHED APT. FOR RENT. 202½ 31st St. Call 3-6264 or 3-5441.

DUPLEX APARTMENT: Unfurnished three rooms and bath. 2109½ 28th Street. Apply 2710 Ave. U. 3-6687.

FURNISHED HOUSES L-5

FURNISHED TWO-ROOM house. Real nice. One block west of Piggly Wiggly. Block No. 2402½ 25th Street. See at 2412 21st Street, or dial 3-5724.

FURNISHED HOUSE: Three rooms and bath. Nice and well kept. Phone 3-6244. Claude McCormick.

NEWLY DECORATED two bedroom furnished house. No children, no pets. See at 3007 40th Street.

TWO room house, furnished, bendix washer, bills paid. J. A. Woods, 1511 Ave. R. Phone 3-3624.

TWO, 2-room furnished houses. Couple preferred. 2008 Ave. R.

NICE THREE bedroom house & 2 baths for rent. 418 33rd Street.

UNFURNISHED HOUSES L-6

THREE ROOM unfurnished house. Call

UNFURNISHED HOUSE for rent. Dial 3-4880.

THREE ROOM unfurnished house with bath. 1009 32nd St. Inquire next door.

FOR RENT: Three bedroom unfurnished house. 2800 Avenue X, phone 3-4824.

MISC. FOR RENT L-7

RENTALS
2 bedroom furnished and unfurnished apartments. Air conditioned and garage.
2 room and 3 room effecienсy apartments. Air conditioned.
JACK & JACK REALTY
1921 26th — Phone 3-3452

ATTRACTIVE 2-bedroom duplex apartment. Furnished and unfurnished. Garages and air conditioned. Dial 3-6306.

WANTED TO RENT L-8

RESPONSIBLE PERMANENT RESIDENT WANTS TO RENT NICE TWO OR THREE BEDROOM HOUSE BEFORE SEPT. 1ST. PREFERABLY NEAR SCHOOL.
PHONE 3-5268

TRAILER HOUSES L-10

FOR SALE OR RENT
Small Down Payment
Rental Purchase Plan
Inquire FRANK REFF
East Highway
LONE STAR HOTEL

RENTALS L

HOTELS & MOTELS L-12

WORKING MEN! Room for two $6.50 each per week. Individual innerspring mattress. 2305 26th Street, Hotel Duke.

REAL ESTATE M

HOUSES FOR SALE M-2

FOR SALE: Small, nice two bedroom house. Screened back porch, carport, fenced back yard. $5,500.00. See at 906 30th, or call 3-5943.

FOR SALE by owner equity in three bedroom house across from high school. 4002 Austin Avenue.

FOR SALE or trade 2-bedroom house. 3709 Noble Drive. Will trade for large trailer house or pickup. Phone 3-6836.

VACANT
AND ready for occupancy—two bedroom on paved street near school. $700.00 cash down payment and assume FHA loan. 4½% interest—monthly payment $67.00.

GI
Three bedroom homes under construction, complete with air-conditioning, central heat, garbage disposal, on paved street. 2% down payment and closing costs. See the plans and choose your colors.

WE HAVE CLIENTS WANTING EQUITIES IN. Three bedroom homes—SEE US if you have an equity to sell.

TO BUILD OR BUY
SEE
PINNELL REALTY CO.
1712 - 25th
Dial 3-3524 — 3-4168 — 3-6556

OWNER MOVING
Reduces price on LARGE two bedroom home, immaculate thru-out; glassed in porch offers third bedroom possibilities. It's an excellent buy for ONLY $1200.00 down and you can MOVE RIGHT IN.
"Don't wait we sell em"
H&H DEVELOPMENT CO.
503 E. Highway
Dial 3-4451

404-29th Street
Nice 2 bedroom with attached garage. Good condition, nice yard. A real neat home.
Equity $1250.00
$48.00 montly payment.
Will also sell Furniture on terms.

OLD WEST SNYDER
Lovely to look at and delightful to live in. Is this large 3 bedroom and 2 baths, with large basement. Beautiful grounds. On corner lot and is priced to sell. Shown by appointment only.

AVENUE U
Three bedroom house in the Highlands Addition. Small down payment and assume Loan of $8000.00 Monthly payments $60.00 per month.
For further information call
3-3452 — 3-6928
JACK & JACK REALTY

THE HOME OF TOMORROW
We offer a fine home on Avondale Avenue with 3300 Sq. ft. under the roof. . .four bedrooms, maid's quarters, den, beautiful beamed living room, with sky-light; This home has an unusual number of built-ins, plus indirect lighting thru-out and other modern features. . . it's priced to sell—we will accept a smaller home on trade.
By appointment please
H & H DEVELOPMENT CO.
503 E. Highway
Dial 3-4451

NICE THREE bedroom home, three blocks of school for sale. Redecorated, fenced backyard. Contact Tom DeShazo.

MOVE IN
3-bedroom home in fine location. 2 blocks of East Elementary school, extra large rooms, tile kitchen, 1½ baths, central heated and cooled. Loan $1050.00 You will need $2000.00 cash. See at
3109 Ave. A.
Phone 3-4871

MOVE RIGHT IN
1. Nice large two bedroom home, near High School. . .this is a honey. . .$1750.00 down.
2. Two bedroom home on pavement and near schools; lots of storage. . .excellent condition. $750.00 down. . .$52.00 per month.
We have others. . .let us help you find the RIGHT home. . .
Call
Eva Heath ..... John Sledge
with
H & H DEVELOPMENT CO.
503 E. Highway.
Dial 3-4451 or 3-3355

FOR SALE BY OWNER: Nice 2-bedroom in Highland Park. Carpet throughout, large closets, central heat and fenced. Call 3-5372, 3-6844 or 3-3389.

REAL ESTATE M

HOUSES FOR SALE M-2

COLONIAL HILLS

Very lovely three bedroom home on choice fenced and landscaped lot. Carpeted, air-conditioned, centrally heated. Drapes go. This is a BETTER home already financed. We will do some trading, for a smaller home, and cash.

"Don't wait – we sell 'em!"

H & H Development Co.

503 East Highway

Dial 3-4731

FOR SALE: Three bedroom house, located between two schools. For information call 3-6716. 2700 Avenue M.

LOTS FOR SALE M-4

RESIDENTIAL LOT on New East Elementary. 50' x 150'. Phone 3-6228 after 5:30 p.m.

LOTS

Lots For Sale And Listings On Your Unsold Lots.

Corner of Moncreif & Clairemont Hwy. Bootheland Addition. Mrs. J. M. Boothe. Phone 3-3864.

LOANS-OIL ROYALTIES M-9

Will Buy
SACROC
Royalty

Hugh Boren, Jr.
2501 Ave. S Phone 3-3651

TIRED

of waiting for an oil well on your property? If you have an unleased piece of land near a producing well in Scurry County or elsewhere and would rather be collecting on your royalty than collecting rentals or bonuses, we may be able to have it drilled for you if the acreage is sufficient and location favorable. No bonus leases, no over-right deals considered. Even small acreage considered if adjoining production. Give your address, phone no. and approximate location of your property. Write Box B-7 Snyder Daily News.

FOR RENT OR LEASE M-12

OFFICE OR STORE LOCATION

1330 square feet of year-round air conditioned comfort, on wide paved, business street,

and

LARGE FREE PARKING AREA

A modern building of brick tile and stone.

GEO. J. & LYDIA WEBB
Manhattan Hotel
Dial 3-6508 - 3-5171

Snyder Finance

$5 TO $50

Personal Salary LOANS

PAWN LOANS

On Select Articles

2401 Ave. S Phone 3-6335

FURNITURE REPAIRED AND REFINISHED
using Zolotone paint
The Multicolor Paint
BEDROOM OR DINING ROOM
minimum $55.00
For further information see or call
W. H. BARTON
1610 17th St. Ph. 3-7598
P.O. Box 841

Announcing

Opening Of Park Place Addition

40th St. West Of Towle Park

Exclusive
All Brick Homes
3-Bedrooms & Larger
New Low FHA
or G.I. Terms

Cullum Construction Co.

For Further Information Call:

Fred 3-5174

Frank 3-5311

JOCKEY JOE

WRECKING YARD & SHOP
FARM TRACTORS OVERHAULED

JOCKEY JOE DEVOLL

½ Mile Of City Limits On Lamesa Highway!

1956 PONTIAC

4-Door Sedan. Automatic Transmission, Radio, Heater, Turn Signals, Good Tires, Low Mileage and Beautiful Tutone Color. A Nicer Car Can't Be Found.

CHIEFTAIN PONTIAC

811 - 25th St. - Phone 3-3421

For Classified Ad Dept.
Dial 3-5486

Part Time—Full Time

Reliable Man or Woman

To take over Cigarette Route.
Earnings up to $400.00 monthly. Spare time.
Must have 8-10 hours weekly to spare.
Have three references and a car.
No selling or soliciting.
Business set up for you.
Must be able to invest $1,147.50 to $2,295.00, which is secured by inventory. Please do not answer this unusual opportunity unless fully qualified. For personal interview in your home, write listing phone number and address, to:

HANLIN MFG. CO.

2221 E. Gregory Blvd. Kansas City, Mo.

For Classified Ad Dept.
Dial 3-5486

REPOSSESSED

House Full Of Furniture!

BARGAIN!

Take Up Payments—
Two Payments Behind.

Snyder Furniture Co.

Big Spring Highway - Dial 3-5259

AUGUST CLEARANCE SALE!

PRICES SLASHED!

Come Early and Pick Them!

1956 FORD Fairlane Town Sedan tutone black and white. Radio, heater, white tires, Ford-O-Matic. A nice car. **$1,395**

1956 FORD Mainline Fordor Sedan. Tutone paint, fresh air heater and very clean. See this one. **$1,195**

1956 PONTIAC 870 Fordor Sedan. Tutone paint, white tires, radio, heater, Hydramatic. See and drive this one. **$1,295**

1955 CHEVROLET (210) Fordor Sedan. Tutone paint, heater. A six cylinder gas saver. Bargain priced at **$895**

1953 CHEVROLET (210) Tudor Sedan. Tutone paint, radio and heater. A good buy for only **$495**

Snyder Motor Mart Inc.

1911 Ave. S Phone 3-7402

HE TOLD HIS WIFE HE LOVED HER
HE MEANT IT EVERY WORD
TO PROTECT HER
AND THEIR FAMILY
THEIR FUTURE HE INSURED

PINNELL

INSURANCE AGENCY

Dependable Service

1712-25th. Ph. 3-3524

Bennie Pinnell
Roy Wood

For Classified, Dial 3–5486

1953 PLYMOUTH 4-Door Sedan. Very Clean, One Owner. $650.00.

1952 FORD 4-Door. Radio, Heater, Automatic Transmission. Cash $395.00.

1954 FORD V-8 4-Door Crestliner. Radio, Heater, Ford-O-Matic. The cleanest One-Owner car in town. See it before you buy.

SEE JIMMY (HOSS) CLAYTON
Sales Mgr.

DAVIDSON MOTORS

Open Until 7:00 P.M. Monday - Saturday

East Highway Phone 3-4661

PRICES SLASHED!

ON THIS COMPLETE HOUSE FULL OF ALL NEW FURNITURE!

7-Pc. Living Room Suite

Maple Finish: 2 Step Tables, Coffee Table, 2 Lamps, Divan & Chair.

2-Pc. Bedroom Suite

Maple Finish. Box Springs & Mattress.

7-Pc. Dining Room Suite

4 Chairs, Table & Buffet.

Columbus Gas Range
Hot Point Refrigerator

ALL COMPLETE

$749.95

Snyder Furniture Co.

Big Spring Highway - Dial 3-5259

LET'S TRADE TODAY!

We're on a SWAPPING Spree!

Home Town Motor Sales Co.

3704 - Big Spring Highway Phone 3-5372

Sam Spikes - Pinky Ferguson - Sam Stephens

'55 MERCURY
Monterey. Radio, heater, Merc-O-Matic, WSW tires. Only 16,000 miles.
$1,695.00

'54 CHRYSLER
Windsor 4-door. Like New. One Owner.
$1,295.00

'52 FORD
4-door. Radio, heater, Overdrive, Only 50,000 actual miles. One owner.
$595.00

'51 PONTIAC
4-door. Local one owner. Real nice. In perfect condition.
$495.00

'57 FORD
Fairlane 500 4-door. Radio, heater, Ford-O-Matic, Power steering, power brakes, no miles. (One Day Only.)
$2,595.00

'56 CHEVROLET
Convertible V-8. Radio, heater, Power Glide, One Owner, 16,000 miles. For Only—
$1,895.00

OTHERS TO CHOOSE FROM!

THIS IS IT

YEAR END PRICES NOW!

For Those Of You Who Have Been Waiting For That Better Deal. We Must Sell 30 New Pontiacs Within The Next 60 Days. These Cars Will Be Sold Without Regard To Profit And On Practically Any Basis You Desire. Don't Wait! Come In Now While Stocks Are Complete. These Are All Factory Fresh Cars Including Several With Air Conditioning. No "Gimmicks"! This Is A Bonafide Sale!

OPEN 'TIL 7 P.M.

CASH – TERMS – TRADE
Low GMAC Finance

CHIEFTAIN PONTIAC

811 - 25th St. Phone 3-3421

Looking for VALUE?... then LOOK HERE!

USED CAR Bargains!

YES, THE BARGAINS ARE PLENTIFUL AT LAMB'S. THEIR STOCK OF USED CARS ARE EXCEPTIONALLY CLEAN AND LOADED WITH SERVICE. THEIR MECHANICS HAVE CHECKED EACH CAR TO MAKE SURE THAT YOU ARE GETTING THE BEST. VISIT THEIR USED CAR LOT AND SEE THE DIFFERENCE IN THEIR "OK USED CARS".

'56 PLYMOUTH
Savoy 4-door. Standard transmission with overdrive, radio, heater, new seat covers, turn signals, good tires and tutone finish. Good condition. Only $395.00 down.

'53 CHEVROLET
Bel Air 2-door. Radio, heater, turn signals, beautiful interior, good tires and excellent tutone finish.

'56 CHEVROLET
'210' 2-door. Radio, heater, turn signals, standard transmission, good W W tires, low mileage and a beautiful finish. A real nice family car.

'54 CHEVROLET
'210' 4-door. Power glide, radio, heater, turn signals, good tires and tutone finish. A car that you will enjoy.

'57 CHEVROLET
Station Wagon 4-door. Power Glide, air conditioned, radio, heater, turn signals and a beautiful tutone finish. Under 3,000 miles. Yours at a large discount.

'56 FORD
4-door sedan. Heater, standard transmission, turn signals, new seat covers, and tutone finish. $395.00 down and liberal terms.

'54 FORD
½-ton pickup. Heater, good tires and light finish. A real bargain in a nice pickup. Only $235.00 down and terms to suite.

'53 BUICK
Special 2-door hard top. Standard transmission, radio, heater, turn signals, good tires and tutone finish. This car has been approved by our mechanics.

Dial 3-5456 **Lamb Chevrolet Co.** 25th & Ave. H

Freight, Interest Increases Signal Hikes For Consumer

NEW YORK, Aug. 10 (AP)—Rising interest rates and higher freight charges signaled a new round of cost increases for many businessmen this week. And it was a foregone conclusion that Mr. and Mrs. Consumer would foot at least part of the bill.

Freight rate increases approved by the interstate commerce commission—7 per cent for eastern and western railroads, 4 per cent for southern lines—were expected to add nearly 898 million dollars a year to shippers' transportation costs.

Wall Streeters were betting that still another round of freight rate boosts would be coming along soon (President Alfred E. Perlman of the New York Central Railroad has called the 7 per cent increase disappointing).

Airlines seeking a 6 per cent rise in domestic passenger fares had less luck than the railroads—the Civil Aeronautics Board turned them down for now. The carriers said they needed the extra income to finance the costly switch from propellor-driven to jet-propelled aircraft.

Bank rates moved up another notch. The interest charged by commercial banks on loans to big corporate borrowers with top credit ratings was hiked ½ per cent to 4½ per cent—highest in 24 years. Other borrowers must pay more.

The prime rate was raised to 4 per cent a year ago. It reached 6 per cent just before the 1929 crash. It dropped to 1½ per cent in 1935 and stayed there until 1947.

Mortgage interest rates went up, too. The Federal Housing Administration upped the rate on FHA-insured mortgages from 5 to 5¼ per cent. This will put FHA loans in a stronger competitive position in the fierce scramble for investment funds — conventional mortgages are paying 5½ and even 6 per cent.

So if you're in the market for a new house, you should find FHA financing easier to come by.

The debate about inflation continued on other fronts.

Administration spokesmen said inflation is still a threat—that the "tight money" policy with its rising interest rates is the best way of preventing another boom-bust fiasco.

Critics said the threat has passed. They cited price weakness in some basic commodities (copper prices were cut ¾ of a cent a pound this week to 28½ cents—lowest since March 1953). They pointed to a slowdown in industrial production, and to lethargic sales of autos, appliances and homes.

BY QUEEN'S ADVISERS

Silence Answers Public Criticism

LONDON, Aug. 10 —The elegant advisers of Queen Elizabeth II are answering with a mighty silence the charge that her court is hopelessly out of date.

Silence—laid down by the behavior of 900 years of monarchy—can be the courtiers' only reply to public criticism.

A muffled debate about the people who surround the pretty young sovereign goes on constantly in Britain, but never before has it been given the public airing it received this week.

Responsible is 33-year-old Lord Altrincham, who wrote in his magazine, the English and National Review, that the royal courtiers are out of touch with the times.

He said some other things too—such as that the Queen's speaking style gave him a pain in the neck. He criticized her upbringing and education but mainly aimed his fire at her advisers accusing them of separating her from her subjects.

His lordship's outcry has ballooned into a granddaddy of a royal row and numberous Britons, from the gaitered Archbishop of Canterbury to cockney flower sellers, are commenting.

Ultra - nationalist 64-year-old Philip Burbidge slapped Altrincham's face . . . the Duke of Argyll said he'd like to see Altrincham hanged, drawn and quartered . . . a traveling salesman said he ought to be hounded out of the country . . . the Earl of Strathmore said Altrincham should be shot . . . a plumber suggested horse-whipping . . . the Earl of Stair dismissed him as a bounder.

British newspapers, however, reported receiving letters in increasing numbers supporting the young peer's criticism of the queen and her court.

Unquestionably, his remarks touched on something that has concerned millions of Britons since the first flush of adoration wore off following the queen's coronation in 1953 and its attendant talk of a new "Elizabethan age."

Beneath the noble and proletarian thunder, the lightning has illuminated in snarp profile some of the people in the palace, who up to now, have been little more than hadowy figures in the public mind.

Life Agent Association Announced

Earnest Taylor, prominent Snyder life agent with United Fidelity Life Insurance Co. of Dallas, has announced the association of J. Elmo Crowder and Ray Houpt, both of Snyder.

Taylor is well known in the life insurance field, having served this area with mortgage loans and life insurance protection for 33 years. He has consistently been a production leader and an outstanding representative. The recipient of many awards during his association with United Fidelity, Taylor has already been named "Leader of the Month" for the entire company on two occasions. He is a member of the Amerian Legion, Presbyterian Church and is also a Mason and Shriner and a former city councilman. He and Mrs. Taylor live at 2701 Avenue V.

Crowder is a native of Scurry County and lives at 709 Twenty-sixth Street with his wife and three children. He served in the Navy during World War 11 and is active in the American Legion. He served two years on the city council and is a member of the First Baptist Church.

Houpt attended Arlington State College and served in the Army before writing over a half million dollars in insurance his first nine months as a life representative. He is a member of the Jaycees, American Legion and of the First Methodist Church. He lives with his wife and two daughters at 2307 Fortieth Street.

Since 1924 United Fidelity Life Insurance Co. has grown with Snyder and Scurry County. During this time, it has paid more than $150,000 to beneficiaries in this area and has made mortgage loans totaling over $1,211,000. Now in its 37th year of operation, the company has over $144,000,000 life insurance in force, with millions in force in Snyder and Scurry County.

Elder Is On WTCC Panel

Grady Elder, Snyder Chamber of Commerce manager, has been named to the program committee for the sixth annual short course for chamber executives sponsored by the West Texas Chamber of Commerce.

Appointment of the committee was the first official act of Wayne B. Smith, manager of the Big Spring Chamber of Commerce, who was named recently to head the community services committee of the WTCC.

The short course is scheduled to be held in Big Spring on Sept. 13-14, and it is one of the two primary objectives of the community services committee, according to B. E. Godfrey, WTCC president.

Chairman of the short course program committee is Charlie R. Young, manager of the Plainview Chamber of Commerce. Registration will begin at 3 p.m. on Sept. 13 and will be followed by a dinner and entertainment at the Cosden Country Club in Big Spring. Headquarters for the short course will be the Settles Hotel.

NOTICE

Will the gentleman who came to the ball park to notify me that my wife had been involved in an accident with a train on June 7, 1956 please call me at 3-4360?

A. R. Somerford

Rehabilitation Set For Valley Project

WASHINGTON, Aug. 10 (AP)—The Senate passed and sent to the House last night a bill authorizing the Interior Department to proceed with the rehabilitation of the irrigation and drainage works of the Mercedes Division of the Lower Rio Grande (Texas) Rehabilitation Project.

The river pumping plant and Weslaco relief pumping plant would be completely overhauled and the south palm garden plant replaced, among other things.

The capacity of an existing storage basin would be enlarged by 3,000-acre feet.

The U.S. Army Air Defense School at Fort Bliss, Texas, first had the long handle name of the U.S. Army Antiaircraft Artillery and Guided Missile School.

New Field Opened

HOUSTON, Aug. 10 (AP) — Discovery of a new oil field 39 miles offshore Louisiana in the Gulf by the CATC group was announced today by Continental Oil Co., operator of the CATC group. The group includes Continental, Atlantic Refining, Tidewater and Cities Service.

A modern research plane can fly 5½ miles in 12 seconds.

Cattle Shipment Embargo Set Monday

OKLAHOMA CITY, Aug. 10 (AP) —An embargo will be issued Monday on shipment of all livestock and livestock products from six Kansas counties into Oklahoma. Kansas authorities said yesterday that at least one confirmed case of cattle-killing antrax disease was found near Parsons, Kan. More than 400 livestock have died from the disease in northeastern Oklahoma.

New York City Police Sergeant David Hofstein has three college degrees including Law, Bachelor of Science and Associate in Applied Science. Now, while still working as a policeman, he is studying for a Master of Arts in economics.

One Soldier Killed In Traffic Crash

KILLEEN, Aug. 10 (AP)— Sgt. Stanley Bennett of Boody, Ill., was killed today and Capt. George Mitchell of Sharon, Pa., was injured in the collision of their cars at Ft. Hood where they were stationed.

Sgt. Mundy Hernandez of Richland and S.2. C. Donald McDowell of Ennis, also were injured.

Many Jobs Filled

AUSTIN, Aug. 10 (AP)—The Employment Commission said today its 85 offices filled 148,217 jobs on farms and in factories and businesses last month.

Visit Your Friendly Premier Station

AUGUSTINE'S SERVICE
Clairemont Highway
Augustine Bonilla-Operator

SAVAGE SERVICE
Lamesa Highway
Russell Savage, owner

FERRELL'S SERVICE
Lamesa Highway
O. L. Ferrell, owner

JERRY'S SERVICE
Big Spring Highway
Jerry A. Rose, Operator

TATE'S SERVICE
Hermleigh, Texas
Donald R. Tate, Operator

WAYNE BOREN CLYDE HALL
Snyder Insurance Agency
COMPLETE INSURANCE SERVICE
1820 - 26th Street Phone 3-3163
P. O. Box 527 Snyder, Texas

Large Group Of Ladies'
FLATS, WEDGES and HEELS
Your Choice
$2.00 pair
or
3 pair $5
Fenton's QUALITY SHOES

McDONALD'S
The Early Bird Gets The Savings!
EARLY BIRD SALE
—DOORS OPEN AT 7:00 A. M. MONDAY—
FREE! GIFTS TO THE FIRST 100 LADIES! SHOP AND SAVE IN THE COOL OF THE MORNING.
FREE FIVE (5) LARGE SIZE WASH CLOTHS TO THE FIRST 100 LADIES TO ATTEND THIS "EARLY BIRD SALE". SHOP EARLY PLENTY OF PARKING SPACE.
REMEMBER MONDAY — McDONALD'S OPENS AT 7 A.M.

MEN'S
LIESURE SLACKS
Cool Comfortable Wear In These Washable Slacks, of Linen or sport denim Value to 3.98 — 1.99

MEN'S
DRESS SLACKS
100% Wool or Wool and Dacron Blend. Complete Stock. Reg. 9.95 to 11.95 — 5.99

GIRLS' Sportswear
Choose from shorts, Blouses, Pedal Pushers, Skirts & 1 pc. Short Suits. Size 4 to 14. Value to 2.49.
$1.00

LADIES' Sportswear
Large group of shorts of twill poplins, solid colors assorted styles in summer blouses. Values to 2.98.
$1.00

FABRIC SALE
Our complete stock of summer cotton fabric is reduced for this sale.
Value to 1.29 — 2 yds $1.
Value to 69c — 3 yds $1.

DRESS SALE
Choose from styles to wear now and on in to fall —Hurry for this saving!
Value to 8.95 — $5.
Value to 14.95 — $6.

7 Only Men's Summer Suits Reg. 29.95 — 15.00
12 Pair Only Men's Summer Shoes Reg. 10.95 — 4.00
14 Pair only Men's Work Shoes Reg. 9.95 — 5.00
15 only Men's Straw Caps Reg. 98c — 38c
21 Pair Only Men's 13¾ oz Jeans Reg. 2.98 — 2.00
30 Only Men's Straw Hats Reg. 1.98 — 1.00

LADIES' SPORTSWEAR
One Group Better Quality Skirts and Playsuits. Values to 5.95 — $2.47

LIGHT-WEIGHT FOLDING COTS
Light-weight metal frame Durable Plastic Covered. Folds for easy storage. Regular 16.95 — 7.99

Gigantic Values!

51 only Boys Sport Shirts Value to 1.98 — 66c
Straw Summer Caps Reg. 1.69 — 66c
Girls Sport Set 3 piece Reg. 2.98 — 1.66
Men's Swimsuits—Briefs Reg. 1.98 — 88c
Ladies Cotton House Dresses Save — 2.00
Boys Sport Sock—Stripe Reg. 39c — 19c

Complete Stock Reduced!
LADIES' SUMMER SHOES
Choose from many styles of wedges and sandals.
Value to 5.95 — Value to 2.99
2.33 - 1.99

Why Pay More?

MEN'S Straw Hats
Complete stock of better quality hats. Panamas in dress or western style. Values to 4.98.
1.99

GIRLS School Dresses
Two large groups of cotton dresses just right for back to school. Save.
Reg. 2.98 — 1.47
Reg. 3.98 — 2.47

BARGAIN TABLE
Hundreds of assorted Summer items for ladies, girls and boys. SAVE!
50c

SPORTSWEAR TABLE
Broken size in ladies Shorts & Blouses—Girls pedal pusher, shorts and blouses. Value to 1.98.
88c

Lowest Prices

REDUCED LADIES' SLIPS
Group of Cotton and Nylonized Acetate—Nylon Trim. Buy Several At 88c

LADIES' DAYTIME COTTON DRESSES
Large Group of Smart New Styles in Cool Cotton. Perfect For Street or Housewear. Two-Piece or One-Piece, and Sunback Styles.
3.99