MICROPLEX
P.O. BOX 816423
DALLAS, TX
75381-6423

NSC worked 'all along' to mislead Congress

WASHINGTON (AP) — Former National Security Adviser John Poindexter said today he worked "all along" to keep information from Congress about the secret Contra supply program, to the point of giving Lt. Col. Oliver North a written "well done" after he misled lawmakers.

Testifying for the second straight day at the nationally televised hearings, Poindexter said he believed efforts by the National Security Council staff to assist the Contras during a congressional ban were legal because the agency was not covered by the legislation.

He insisted he made sure that officials did "everything that we could to comply with the letter and the spirit of the Boland Amendment," as the legislation is known.

"The only thing I admit to is withholding information from the Congress" Poindexter said in a morning session in which his attorney, Richard Beckler, frequently complained about questions from Senate chief counsel Arthur Liman.

Liman asked Poindexter several times whether he recalled ever telling President Reagan that the NSC staff was assisting the Contras. "I do not recall a specific conversation in that regard," the admiral replied. "He knew that the Contras were being supported. We didn't get into the details of who was doing what."

Poindexter sat quietly at the witness table while Beckler stated his case. At one point, the 50-year-old admiral lit his pipe and listened to a lengthy exchange between his lawyer and members of the committee.

Poindexter answered questions under a limited grant of immunity that bars his words from being used against him in court.

Beckler, who disclosed on Wednesday that Poindexter is the target of a criminal investigation, complained that "the long arm of the independent counsel has reached down into the core of this commmittee."

That brought a soft-spoken, but firm, rebuttal from Rep. Lee Hamilton, D-Ind., chairman of the House committee, who said, "That is totally and absolutely false ... most disturbing and I reject it categorically."

The investigating committees have conferred frequently with independent counsel Lawrence E. Walsh since beginning their respective probes. But Hamilton said it has done no more consulting than is required by statutes covering their relationship.

Walsh, in fact, has complained that he hasn't gotten sufficient cooperation from the select committees.

Liman's questioning related to congressional attempts to learn the details of the secret supply operation in 1985, while Poindexter was deputy national security adviser, and during the summer of last year, while he was the No. 1 man.

"I intended to withhold information from Chairman Hamilton" last year, Poindexter said.

For all the legal sparring initiated by Beckler, Poindexter's testimony was far less explosive than on Wednesday, when the admiral testified that he never told President Reagan that Iranian arms sale proceeds had been diverted to the Contras.

Committee members say Poindexter's testimony raises other questions, however.

"It raises a more serious fundamental problem," said House Majority Leader Thomas Foley, D-Wash. "We simply cannot afford to have presidents shielded from critical and controversial policies by their subordinates. ... Where is the accountability?"

The Snyder Daily News

Vol. 40 No. 66 | Snyder, Texas (79549) | 10 Pages, 25 Cents

Thursday
July 16, 1987

Ask Us

Q. — How can I write to Lt. Col. Oliver North?

A. — This correspondence is being handled through North's attorney, Brendan V. Sullivan. The address is in care of Sullivan at the law firm Williams and Connally, 839 17th St. NW, Washington, D.C., 20006.

In Brief

Oil tops $22

Americans shrugged off rising prices and imported a record level of foreign goods in May, widening the U.S. trade deficit to $14.4 billion.

Industrial production rose only slightly in June, while business inventories soared in May, according to other government reports published Wednesday. Oil futures prices climbed above $22 a barrel, lifted by escalating tension in the Persian Gulf and strong demand for gasoline.

Knew killer

HOUSTON (AP) — A Kingwood couple clubbed to death in their sleep probably knew their killers, one of whom called police to disclose the crime, police said.

The bodies of Conoco Inc. executive Eddie Bruce McMillan, 49, and his wife, Jo Ann, 51, were found fatally bludgeoned in their bed early Tuesday. Police found the bodies after a man called the 911 emergency telephone line from the home, and told police there had been a murder.

Nuke waste

WASHINGTON (AP) — The Reagan administration pleaded with Congress today not to hold up progress toward a permanent nuclear waste storage repository deep underground.

"The positive steps already taken are too important to derail, disrupt or destroy," said Ben Rusche, director of the Energy Department's Office of Civilian Radioactive Waste Management, in testimony before the Senate Energy and Natural Resources Committee.

Weather

Snyder Temperatures: High Wednesday, 88 degrees; low, 64 degrees; reading at 7 a.m. Thursday, 68 degrees; no precipitation; total precipitation for 1987 to date, 15.94 inches.

Snyder Area Forecast: Tonight, 50 percent chance of rain and thunderstorms. Lows in the lower 70s. Southeast winds 5 to 10 mph. Friday, partly cloudy with isolated thunderstorms. Highs in the lower 90s with south winds 10 to 15 mph. Rain chance less than 20 percent.

State's budget agree to

Top officials set 'top' for budget

AUSTIN (AP) — After months of political haggling and number crunching, the top three state leaders have agreed on a budget that none of them like.

"I think it speaks something for the agreement in that none of us are pleased and happy and satisfied with where we are. But we have come to an agreement," Gov. Bill Clements said Wednesday after meeting with Speaker Gib Lewis and Lt. Gov. Bill Hobby.

The three leaders agreed on a $38.3 billion 1988-89 spending plan that they said should win legislative approval.

Unmentioned during Wednesday's 90-minute private session was taxes, a battle that now looms as a major obstacle toward completing the budget process before the current special session ends Tuesday.

"Revenues, in the general sense of all revenues, will match (spending) and be certified in due course," said Clements, who has been mum on what kind of tax plan he would favor.

Until recent weeks, Clements had been vowing to veto any tax hike above the continuation of the temporary motor fuels and sales tax rates now in effect.

The House's $5.2 billion tax bill would increase the state sales tax from the current 5¼ percent to 6 percent, and expands it to cover insurance premiums. The House also voted to keep the motor fuels tax at 15 cents per gallon instead of letting it revert to 10 cents on Sept. 1.

The Senate, which has not yet acted on the fuels tax, Tuesday approved $5.2 billion in tax and fee increases.

"We haven't even discussed revenues. It was never mentioned, so let's don't get into that," Clements said after the Wednesday meeting.

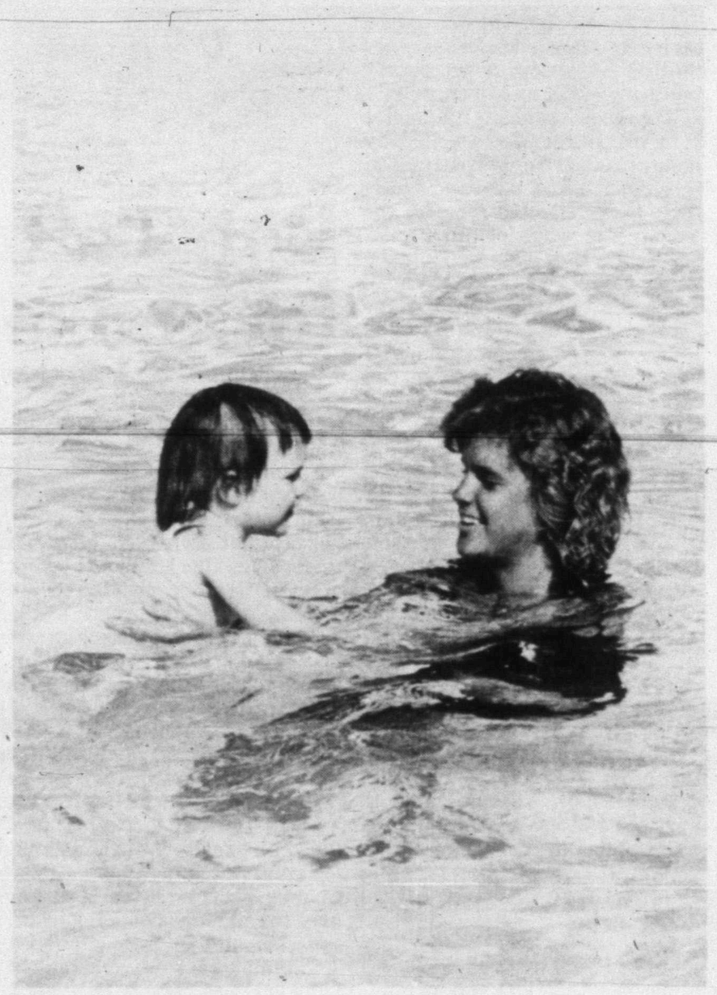

SWIM TECHNIQUES — These two lifeguards at the Towle Park swimming pool offer different approaches to teaching their young students how to swim. Above, Shawna Chrane uses the individual approach with student Sarah Redman. In the photo below, Ramsey Rodriguez addresses an entire group of young swimmers. The lessons are being conducted this week through Saturday from 10 until 11 a.m. at the park facility. (SDN Staff Photos)

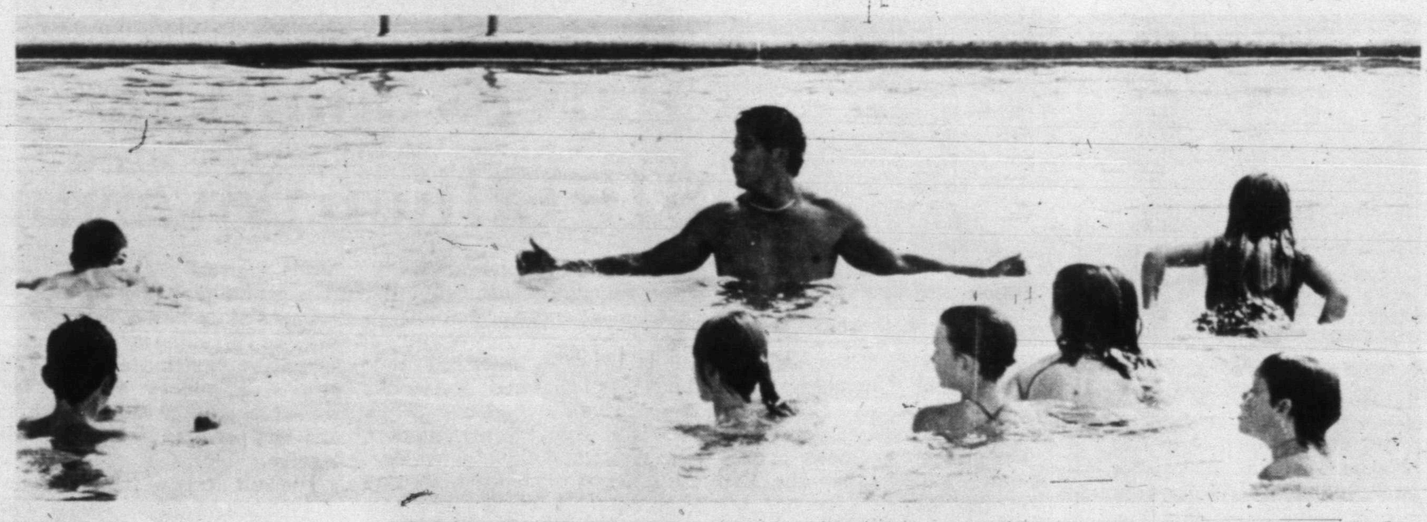

Third budget session...

Council to study income losses vs. equipment needs

Snyder city council members will meet for their third budget study workshop of the summer Thursday at 7 p.m., a session which has been preceded by news that the city expects to end its current fiscal year some $397,000 behind in expected income.

In addition, an increase of some $300,000 in capital outlay expenses has been projected for the 1987-88 city budget--initially proposed at $4.6 million. This represents a slight increase from last year's 12-month operating estimate, which was finally approved at $4.4 million.

The first budget proposal contained no provisions for salary increases for city staffers. The largest increase in budget items, it was noted, involved the capital improvements, specifically a $184,000 expense related to water treament plant improvements; some $54,000 to replace sanitation equipment; and almost $75,000 to replace street equipment.

To offset the expected drop in income and increase in expenses--a combined problem estimated at some $700,000--councilmen have looked at possible increases in both city service charges as well as the city's tax rate.

As cost cutting measures, several options have been presented as well. After the first budget workshop conducted June 16, the council directed city staffers to come back to them with proposals to cut operating expenses.

Some options presented at the June 29 meeting included cutting back the city's share of Social Security benefit payments, to include dropping the current policy of paying both the city's and the employee's share.

By returning this burden to the employees, it was estimated the city would save some $21,580.

A second option involving employee benefits was to cutback the number of sick days granted staffers or to drop an option now offered of "buying back" unused sick days.

Reductions in cost outlays, to include postponing the water treatment plant improvements--in part prompted by too high levels of trihalamethanes--and delaying the replacement of sanitation truck and dumpster equipment, were discussed also.

At the first budget session June 16, the income shortfalls were linked to falling sales tax returns for the city and an unexpected

See BUDGET, page 9

2 suspects linked to thefts, cocaine

Police late Wednesday arrested a 31-year-old suspect for aggravated robbery and burglary of a vehicle and later arrested a woman at the suspect's residence for possession of cocaine.

David Carrol Miller, 31, of 809 23rd St. was arrested at the police station at 10:30 p.m. in connection with two reported offenses in mid-June.

He is now a suspect in the theft of a refrigerated air conditioner from a vehicle at a 25th St. body shop and a break-in in which a city man told police he was fired at in his home and firearms were taken.

Following Miller's arrest, police returned to the suspect's local address at 1:39 a.m. Thursday and arrested Bobby Lynn Webb, 37, for possession of a controlled substance identified as cocaine.

Miller was arrested in connection to the June 16 theft of a refrigerated air conditioner from a vehicle in the parking lot of Classic Paint and Body Shop at 711 25th St.

In addition, he is linked to a June 18 break-in at the 2802 Ave. E home of Ralph Evans. On the morning of June 18, Evans told officers that he returned home about 6 a.m. to find an armed man inside. Evans said the man forced him to lie on the floor and fired a shot at him upon leaving.

Firearms were said taken from the residence.

Miller was being held at Scurry County Jail Thursday morning with bond expected to be set later in the day. Webb was being questioned by officers during the morning and bond was expected to be set for her also later in the day.

The SDN Column

By Roy McQueen

The feller on Deep Creek says, "Two vastly under-rated pleasures of life are scratching and sneezing."

Kenny Hart feels right at home around a rodeo. Growing up on a ranch, Hart has been around livestock and rodeo stock all of his life.

Hart has even won his share of rodeo events, but he never dreamed about being a winner in the rodeo parade. Hart really wasn't a contestant, but his "friends" entered a float in his honor and won third place.

Theme of the float was "A Birthday to Remember." Kenny has to believe that guys like Dr. Charles Church, Bruce Kallemeyn, Ralph Miller, Brent Murphy and Bob Lang were all part of the conspiracy.

The ritual has been going on for years. When a member of the group has a birthday, the others get together and try to outdo the last event.

It just so happened that Hart's birthday fell during the Scurry County Rodeo. The float included a donkey which had been given to Bruce Kallemeyn on his birthday. A sign on the donkey proclaimed it the "Winner of the Kenny Hart look-alike contest."

Hart thought the opening day rodeo parade had ended his festivities, but he was wrong. During the rodeo's opening ceremonies, all the rodeo association officials were being introduced. The somber ceremony was interupted when a stagecoach pulled up carrying a "lady" who made over Hart and led the audience in singing Happy Birthday.

The next birthday boy on the agenda may want to take an extended vacation.

While the Texas legislature is trying to figure out ways to raise new revenues, it may learn something from the state of Minnesota.

The legislature there has imposed a sales tax on lawn care. The law applies to anyone, regardless of age, who collects a fee for mowing a lawn.

There's only one problem, the tax department has not figured out a way to enforce the law on kids who mow a few lawns for friends and neighbors during the summer.

We guess the state could make little Jimmy show his franchise tax receipt before he can purchase a lawn mower. Life used to be so simple ... before taxes and more taxes.

Typhoon kills 33 in Korea

SEOUL, South Korea (AP) — Typhoon Thelma killed at least 33 people and perhaps scores more when it raged across the south coast early today, wrecking towns with floods and mudslides and smashing boats with 80 mph winds.

Authorities said 77 people were missing.

Air force helicopters and thousands of troops were called out to assist the search for victims and survivors. Rescue boats scoured the surrounding seas for survivors of sunken vessels.

"The damage is more than what we thought. We are trying to find out what happened," said an official at the Central Counter Disaster Headquarters in Seoul. The headquarters said the number of dead and missing could rise.

Emergency relief officials said more than 6,000 people were left homeless. People were being sheltered in local schools and government buildings.

Officials said a number of fishing boats caught at sea by the typhoon were sunk and an unknown number of fishermen were drowned.

Emergency relief officials in Seoul said the coastal provinces of North Kyongsan and Kangwon were hardest hit.

Weather officials said 9.2 inches of rain fell during the night.

Authorities in the port of Pusan, 205 miles south of Seoul, said up to 30 fishermen and sailors were missing after a small freighter and several fishing vessels out at sea were sunk by high waves.

The winds whipped up high waves that crashed into the port. More than 50 fishing boats hauled up on the beach or at anchor were damaged or sunk, local officials said.

Weather officials reduced the typhoon to a tropical depression as it lost speed after moving into the Sea of Japan later today.

The center of the storm, the most destructive part, never touched the Korean peninsula, weather officials said. The typhoon was some 120 miles wide when its flanks slammed into the peninsula, they said.

The high rains caused rivers and streams to burst out of their banks and some people were drowned after being caught in the raging waters, officials said. Mudslides buried some victims.

Rescue workers were digging through the remains of houses and other buildings in devastated villages and towns. In some areas, rescue efforts were hampered by landslides and floodwaters blocking roads.

At least 16 people were killed in Pusan, the country's second largest city, some of them struck by flying objects propelled by the high winds, according to city officials. Waves washed away seafront houses, they said.

Seven members of one family were killed when their house was demolished by a mudslide in the southern city of Kwangju, officials said.

Four members of a family were killed when their home was buried by a mudslide in the town of Milyang near Pusan.

"We don't have full details. But we think the number of casualties and property damage may increase as communications are restored in remote areas," said a rescue official reached by telephone in Kwangju, 165 miles south of Seoul.

Toppled trees blocked roads and farmlands were extensively damaged by the winds, rains and landslides.

Scores of factories in the southeastern port of Ulsan were brought to a standstill after high winds knocked down utility poles, cutting off power to many parts of the city.

Astro-Graph

By Bernice Bede Osol

Your Birthday

Friday, July 17, 1987

Unusual opportunities to improve your financial position will be popping up from time to time in the year ahead. They will be primarily for your benefit, so if you bring outsiders into the picture, they might not prosper.

CANCER (June 21-July 22) Don't pay a heavy price to fulfill your ambitions today. What you think you want might not be worth it. Know where to look for romance and you'll find it. The Astro-Graph Matchmaker set instantly reveals which signs are romantically perfect for you. Mail $2 to Matchmaker, c/o this newspaper, P.O. Box 91428, Cleveland, OH 44101-3428.

LEO (July 23-Aug. 22) Seriously consider more progressive methods today, rather than adhering to routines that are comfortable, but don't have an impressive product rating.

VIRGO (Aug. 23-Sept. 22) If you feel that someone is trying to put something over on you today in a commercial arrangement, don't hesitate to ask questions. Demand facts and figures.

LIBRA (Sept. 23-Oct. 23) Keep complaints to yourself today. Your associates will recognize what annoys you and seek ways to alleviate problems if you give them the chance to do so.

SCORPIO (Oct. 24-Nov. 22) Don't count on others to protect your career interests today. You'll have to be your own watchdog at this time.

SAGITTARIUS (Nov. 23-Dec. 21) The aspects indicate that you should be rather lucky today, but perhaps not in the material realm. Don't take gambles that could cost you money.

CAPRICORN (Dec. 22-Jan. 19) Getting yourself into a tizzy over unexpected disruptions today will solve nothing. A cool head will be required to circumvent obstacles.

AQUARIUS (Jan. 20-Feb. 19) If you discuss a confidential matter today with a pal who can't keep a secret, your friend might disclose it to the very person you're trying to hide it from.

PISCES (Feb. 20-March 20) Your financial affairs might be a bit more complicated than usual today. However, if you manage shrewdly, you'll end up in the profit column.

ARIES (March 21-April 19) Be sure that you and your mate completely agree about expenses today. Neither should dip into the trough without the other's consent.

TAURUS (April 20-May 20) You may have to deal with someone today with whom you've had differences in the past. The event won't be successful if you nurse a grudge.

GEMINI (May 21-June 20) This is not a good day to get involved in the confidential affairs of pals, or to let them poke their noses into yours. Everyone should maintain a distance.

© 1987, NEWSPAPER ENTERPRISE ASSN.

Loraine Hall becomes certified fitness specialist

Loraine Hall recently returned from a fitness specialist workshop at the Kenneth Cooper Aerobic Institute in Dallas.

There she became a certified fitness specialist by attending a week-long seminar of lectures and by taking a written and practicum exam.

She had previously received her aerobic certification through the Aerobic Fitness Association of America in Atlanta. Hall is presently an instructor in physical fitness classes, including aerobics taught at Western Texas College.

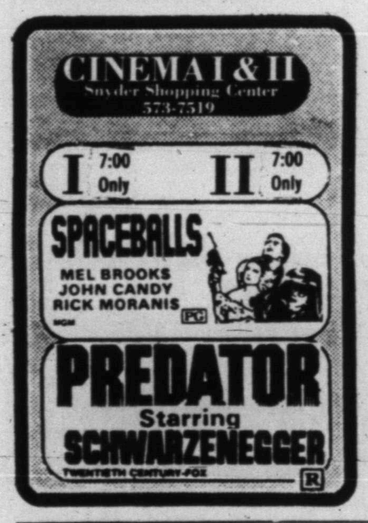

AT&T 800 READYLINE℠ INTRASTATE SERVICE SOON TO BE AVAILABLE IN TEXAS!

AT&T 800 READYLINE service will soon be available to Texas customers on an intrastate basis. This service has been filed to become available August 6, 1987, as an add-on to the interstate AT&T 800 READYLINE service which went into effect in December of 1986.

AT&T 800 READYLINE is a service which enables subscribers to receive inward toll-free calls over their existing telephone lines for a low monthly fee of $19.80 per hour. You pay only for the actual time used, and you benefit from reduced service implementation time frames and reduced installation costs. You can tailor the service to meet your specific needs by determining which area codes within Texas you wish to receive calls from—one or all.

If you are a small sales or service oriented business or a large business with specialized functions or seasonal applications, AT&T 800 READYLINE could be the service for you.

For more information about AT&T 800 READYLINE service for calls within the state of Texas, please call our business consultants toll-free at 1-800-222-0400. They can answer your questions about AT&T's 800 READYLINE service and how it can be of benefit to you and your business.

AT&T's tariff to offer this service was filed with the Public Utility Commission of Texas on July 7, 1987. Persons who have questions regarding this tariff filing may contact the Public Utility Commission of Texas in writing, at 7800 Shoal Creek Blvd., Suite 400N, Austin, Texas 78757, or by calling the Consumer Affairs Division at (512) 458-0223, or (512) 458-0227, or (512) 458-0221 for teletypewriter for the deaf.

The offering of AT&T 800 READYLINE for Texas usage is expected to generate $2,073,261 in annual revenue, which is approximately .2% of AT&T's annual revenues for all Texas intrastate service.

℠ Service Mark of AT&T

AT&T

28 still missing after mudslide

GRAND BORNAND, France (AP) — Rescue workers recovered 20 bodies and searched for up to 28 vacationers feared caught in a sea of mud that swept over an Alpine campground.

Experts from Paris were expected to begin an investigation today into Tuesday's disaster, which occurred after heavy rains turned a mountain stream, the Borne, into a torrent.

Hundreds of rescue workers searched along the muddy, debris-strewn river banks and inquired at homes throughout the southeastern French village of Grand Bornand, looking for people whose names were on the list of missing.

The muddy flood swept through the campground when it was filled with hundreds of people enjoying the long Bastille Day weekend.

The Borne later receded, but was still churning and black with mud.

Daniel Philippe, an aide to local governor Jean Jouandet, said Wednesday that 15 bodies had been found in France and another five in the Arve River near Geneva, Switzerland, about 25 miles away. The Borne feeds the Arve.

Earlier, Jouandet had said 14 bodies were found and up to 28 people were still missing. It was not clear if the bodies found later Wednesday were people initially listed as missing.

The 10 victims so far identified were French, Jouandet said.

At least nine people were seriously hurt, and dozens were treated for shock. A temporary morgue was set up in a church.

Witnesses, residents and police said the Borne was swollen by heavy rains and apparently burst through a dam of mud and debris that had collected during the storm. The wave of mud, trees and debris then slammed into the valley campground.

The Borne runs through the campground, but Grand Bornand Mayor Pierre Pochat said that normally in summer, "you can cross this stream without wetting your feet."

Peter Massman, 39, of Abingdon, England, told the London Evening Standard that he, his wife, Rosalyn, and children Jan, 9, and Olivia, 6, were in their trailer when a heavy rain started about 5:30 p.m.

"As I looked out of the window from our caravan, I noticed that the river was rising and it contained a lot of debris," he said.

"I said to my wife we must get the children out," Massman said. "We got into our car and drove to the other side of the camping ground where we were able to park our car on a higher level. As we got out of the car, I saw a tidal wave, a sea of mud coming towards us. The whole place was going up."

The Massmans said they climbed the bank to about 50 feet above the camp site and watched as their camper was swept down the river and smashed into another vehicle.

"I lost my wife and my 17-year-old daughter," said a man who identified himself only as Mr. Nivelle. "I'll never get them back. They were taken away with the camper."

Mild earthquake hits Mexico City

MEXICO CITY (AP) — A moderate earthquake off the Pacific coast shook Mexico City and the southern states early Wednesday, the National Seismological Laboratory reported. There were no reports of damage or injury.

The quake occurred at 1:17 a.m. and registered a magnitude of 5.7 on the Richter scale, the seismological laboratory said. Its report did not indicate the location of the epicenter but said the quake occurred off the coasts of Oaxaca and Guerrero states about 217 miles (350 km) southwest of Mexico City.

The government news agency Notimex said neither the Red Cross in Mexico City nor the capital's emergency services received any reports of damage or injury.

The Richter scale is an open-ended gauge of energy released by an earthquake as measured by ground motion recorded on a seismograph.

26 days to AJRA

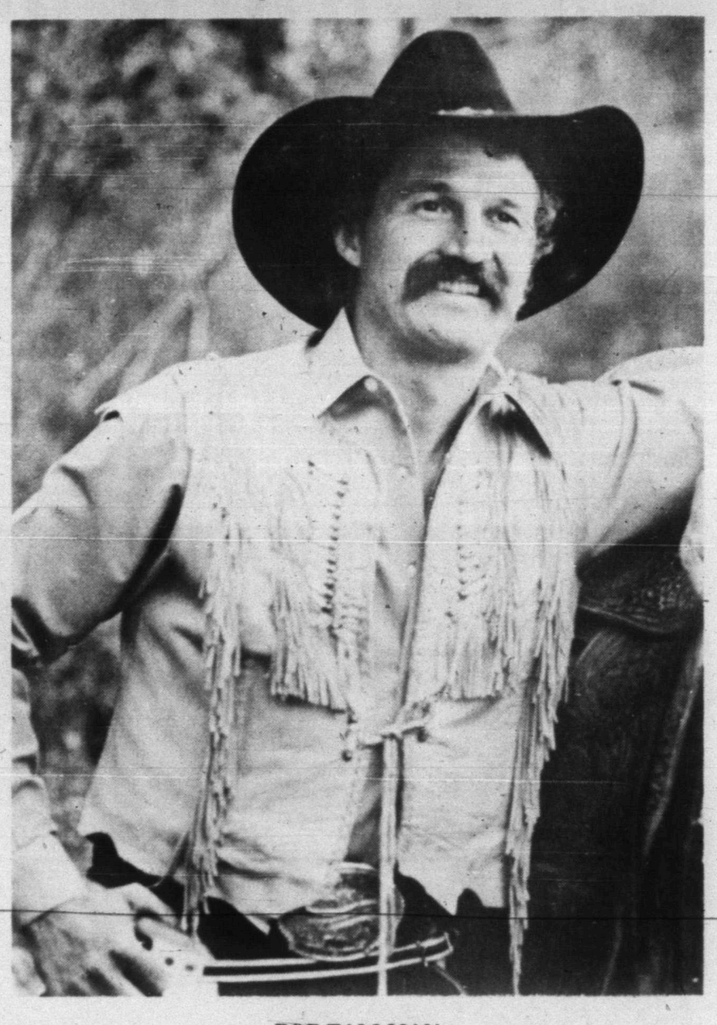

BOB TALLMAN
...rodeo announcer...

Bob Tallman back for rodeo finals

Bob Tallman, nationally-known rodeo announcer, will return to Snyder for his seventh consecutive year as announcer for the AJRA National Rodeo Finals scheduled in the Scurry County Coliseum Aug. 11-15.

Tallman's unique way of getting close to his work and to the competitors has made him a favorite with rodeo fans. Tallman works from horseback in the arena. Many announcers have tried to copy his original style, but none have been able to master it--finding themselves short of hands trying to carry a microphone in one hand, notes in the other, plus the reins of the horse.

Being in the right place at the right time is the key to Tallman's success. This method requires that the announcer be a real horseman with a tremendous knowledge of the rodeo world.

In addition, the announcer must be abreast of the rodeo talent. Tallman never carries notes, but only a contestant list for that night's performance.

Fans of Tallman say his "gift of words" is a great asset in making this style successful.

He will be announcing from horseback for the first three performances Tuesday through Thursday. Friday and Saturday night will take him back to the grandstand with headphones for the telecast.

Tallman will be assisted this year by a new talent to the PRCA, Charlie Throckmorton of Granview, Tex. Throckmorton will take over the house announcing while Tallman decribes the action during the telecast.

Tallman, his wife, Kristen, and a daughter, Nicole, live on a ranch in Baker, Ore., where they run a registered herd of cattle. The wife and daughter take over most of the ranching duties while Bob is traveling entertaining rodeo audiences.

Tallman also does three radio shows and does TV productions. Early July found Tallman traveling from Greeley, Colo., to Calgary, Alberto daily working both rodeo and live telecasts for the Calgary Stampede.

This is a typical schedule in Tallman's life, and he looks forward to his days back at the ranch. Once he arrives home, there is plenty of ranch chores to keep him busy.

Marcos family target of $10 billion government suit

MANILA, Philippines (AP) — The Philippine government today filed suit against Ferdinand Marcos and his family for recovery of $10 billion they allegedly stole during the deposed president's 20-year rule.

Ramon Diaz, chairman of a commission tracking down Marcos' alleged hidden wealth, said government lawyers were also preparing criminal charges against Marcos. But Diaz said the attorneys were currently tied up with more civil suits against some 40 individuals who allegedly connived with Marcos.

The Presidential Commission on Good Government, which Diaz heads, filed the civil suit before a special anti-graft court.

Diaz, at a news conference, said the $10 billion is "a very conservative estimate" of the amount of money Marcos, his wife Imelda, their three children and two sons-in-law acquired illegally.

The suit accuses the Marcoses of "breach of public trust" and "abuse of right and power" in their "plunder of the nation's wealth." It says they committed "theft of public funds...Extortion, bribery, embezzlement and other acts of corruption."

Diaz said his commission intends to begin filing criminal charges against the Marcoses and their associates next week despite problems posed by President Corazon Aquino's refusal to allow Marcos to return for security reasons.

Marcos has been living in Hawaii since his ouster in a civilian-military uprising in February 1986.

In addition to requiring the Marcoses to return the $10 billion with unspecified interest, the lawsuit seeks $12.5 million as reimbursement of expenses in tracking down the allegedly ill-gotten wealth, $10 million in actual damages and unspecified amounts in other damages and attorneys' fees.

"As a result of the defendants' unlawful, malicious, immoral and wanton acts... The Filipino people painfully endured and suffered moral damages for more than 20 long years, anguish, fright, sleepless nights, serious anxiety, wounded feelings and moral shock, as well as besmirched reputation and social humiliation before the international community," the suit claimed.

The suit is the second against the Marcoses since the government filed a $500 million civil suit against them last December.

FISH FRY $6.95 — **All You Can Eat**

Includes Southern Fried Fish, Pinto Beans, Cole Slaw, Hush Puppies, French Fries, Fresh made Tartar Sauce, Tea or Coffee

-Also Featuring-

SOMETHING NEW

Barbecue Plate $3.99
(with Brisket, Pinto Beans, Potato Salad, Cole Slaw, Fresh Onion Rings, French Bread, Tea or Coffee)

Chicken Fried Steak $5.65
(with Baked Potato or French Fries & Salad Bar)

Salad Bar Only $3.50

Hamburger & French Fries $1.95

Regular Hours: Thursday, Friday & Saturday 5:30 p.m. 'til 9:30 (?)

M&D Fish Place

Owners Peggy Grinslade & Chloanne Lindsey

102 E. Hwy. 180 (At the Phillips 66 Truck Stop) 573-6155

TRAVIS FLOWERS
1906 37th
573-9379

TEXAS PRESS ASSOCIATION AWARD WINNER

1987

THE SNYDER DAILY NEWS

Published each Sunday morning and each evening, except Saturday, by Snyder Publishing Co. Inc., at Snyder, Texas 79549.

Entered as second class matter at the post office at Snyder, Texas, Publication Number USPS611-520.

SUBSCRIPTION RATES: By carrier in Snyder, $4.77 per month.

By mail in Scurry and adjoining counties, one year $53.17, balance of Texas, $67.00 and out of state, $63.00.

Roy McQueen, Publisher
Denny Brown, Managing Editor
MEMBER OF THE ASSOCIATED PRESS

The Associated Press is exclusively entitled to use for republication all news dispatches in this newspaper and also local news published for republication of special dispatches.

Community Calendar

THURSDAY

Weight Watchers of West Texas; basement of First Presbyterian Church; 6 p.m. New members welcome and should register at 5:30 p.m.

Deep Creek Chapter ABWA; MAWC; 6:30 p.m.

Tiger Shark Swim Club; WTC; 6-18 years of age; 6:30-7:30 p.m.; for more information, call Mike Harrison at 573-8511 ext 283.

Alateen; for the children of alcoholics; 7 p.m. For more information, call 573-2101.

Snyder Coin Club; West Texas State Bank community room; 7:30 p.m.

Snyder Chapter 450 Order of the Eastern Star; Masonic Hall; 8 p.m.

Scurry County Alcoholics Anonymous; Winston Park Building, off 37th St. in Winston Park; 8 p.m. For more information, call 573-4870 or 573-1357.

FRIDAY

Story Time for Preschoolers; Scurry County Library; 10 a.m.

Duplicate bridge; Snyder Country Club; 1:30 p.m.

Cornelius Dodson House; open to public 2:30-5 p.m.

Tiger Shark Swim Club; WTC; 6-18 years of age; 4-5:30 p.m.; for more information, call Mike Harrison at 573-8511 ext 283.

Al-Anon; Chapel of Roses, Ave. K and 13th St.; 8 p.m. For more information call 573-2101.

Alcoholics Anonymous; Ave. K and 13th St.; 8 p.m. For more information, call 573-2101.

SATURDAY

Diamond M Museum, open from 1-4 p.m.

Narcotics Anonymous; Winston Park building, off 37th St. in Winston Park; 8 p.m. For more information, call 573-6604 or 573-0414.

SUNDAY

Scurry County Alcoholics Anonymous; Winston Park building, off 37th St. in Winston Park; 10 a.m. For more information, call 573-4870 or 573-1357.

Scurry County Museum, Western Texas College, open from 1-4 p.m.

Diamond M Museum, open from 1-4 p.m.

Duplicate Bridge Club; Snyder Country Club; 1:30 p.m.

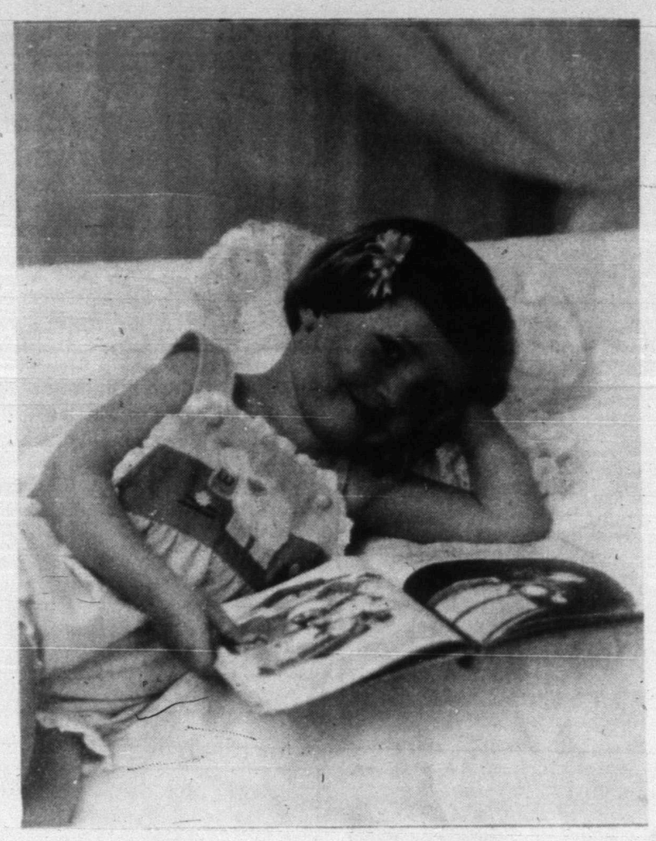

PAGEANT WINNER — T'Leah Eicke, daughter of Johnny and Fairy Eicke, competed at the state level of Our Little Miss beauty pageant in Austin June 29-July 4. She brought home the trophy and title for the Best Four-Year-Old against 38 contenders. Sponsored locally by the Eicke Ranch, Graham Ranch, Snyder National Bank and West Texas State Bank, she is the granddaughter of J.N. and Wanda Eicke and Bill and Lewana Graham of Rotan. (Harley Bynum Photography)

Bridge

James Jacoby

It's all very iffy

A new book by James Jacoby and his father, the late Oswald Jacoby, is now available at bookstores. It is "Jacoby on Card Games," published by Pharos Books.

You can go to a lot of trouble to keep the dangerous defender from getting on lead. But it's all for a good cause — guaranteeing that you make your contract. Consider the present layout. A spade is led against three no-trump. It seems like a natural play to finesse. But now the "ifs" begin their wail. *If* East wins the king and returns a diamond, you will very likely have only one diamond stopper. And *if* the defenders set up their diamond tricks and you subsequently lose a club trick, you will be set.

So you take the spade ace right away. Now how do you play the clubs? *If* you have to lose a club trick and *if* you lose it to East, once again a diamond back can cause serious problems. The right strategy after winning dummy's spade ace is to play the club ace and then low from dummy. Should East play low on the second club, you will finesse. You don't mind losing a trick to West, since he will be unable to attack the diamond stopper. And *if* he wins the club and continues spades, he will establish your ninth trick via the spade suit.

NORTH 7-16-87
♠ A Q
♥ K 8 4 2
♦ 10 7 4
♣ A 10 7 6

WEST
♠ 10 8 6 4 2
♥ Q 7
♦ Q 8 5
♣ Q 4 2

EAST
♠ K 7 3
♥ J 9 6 5
♦ K 9 6 3 2
♣ 8

SOUTH
♠ J 9 5
♥ A 10 3
♦ A J
♣ K J 9 5 3

Vulnerable: Neither
Dealer: South

West	North	East	South
			1 ♣
Pass	1 ♥	Pass	1 NT
Pass	3 NT	Pass	Pass
Pass			

Opening lead: ♠ 4

© 1987, NEWSPAPER ENTERPRISE ASSN.

Graphic demo to fight drug abuse

TOLEDO, Ohio (AP) — A medical student pulled a human heart out of a bucket as 20 fourth-graders squirmed in their seats and the smell of formaldehyde drifted over the class.

This was not a typical lesson for the 9-and 10-year-olds in Rhea Halloran's class at Whitehouse Elementary School. The medical students, equipped with a detailed model of the human anatomy and a bucket of organs immersed in fluids, were there for an educational purpose.

The presentation demonstrated the effects of drugs and alcohol on specific parts of the body. At one point, the fourthgraders saw a normal human liver juxtaposed with a liver enlarged and deformed by drug abuse.

Jonathan Smith, 10, said afterward, "I learned that lungs are pretty neat. And livers are kind of squishy and spongy. And you shouldn't take drugs because then your lungs and your liver won't look like they're supposed to."

If the idea catches on with the American Medical Association medical student's section, there could be similar presentations nationwide.

About two years ago, Richard Steinman, a second-year student at the Medical College of Ohio, conducted the first such program for a Whitehouse class at the request of his wife, a fourth-grade teacher there.

Since then, Steinman and his colleagues have developed what they call a "student-to-student" program that has reached an estimated 2,000 pupils in the Toledo area.

After his initial experience with youngsters, Steinman and David Voigt, another medical student who helped him in the first class, decided the experience helped not only the class, but also the doctors-to-be. So the two recruited a fourth-year medical student, Nick Dewan.

After borrowing the models and body parts from the college anatomy department, the trio developed presentations dealing with the dangers of smoking and abusing drugs and alcohol on the heart, the lungs and the brain.

Other presentations include information on how to become a physician and one titled, "AIDS: the Facts and the Fiction."

The Ohio State Medical Association agreed to produce and mail brochures outlining the programs to schools in the area, and the Academy of Medicine of Toledo and Lucas County consented to field calls from school officials wanting more information.

Dear Abby

Housekeeper's Houseguest Is Really Starting to Stink

By Abigail Van Buren

© 1987 by Universal Press Syndicate

DEAR ABBY: Ten months ago my husband and I allowed our housekeeper's boyfriend (I'll call him Steve) to stay in our guesthouse rent-free while he was temporarily unemployed. He stayed for three months, two unemployed and one catching up on his bills.

At the beginning of the fourth month, we suggested that since he was working, he should pay rent. He thought we were asking too much, so he moved into a room about 15 miles from our house. The problem is that now Steve comes over to "visit" our housekeeper (I'll call her Donna) at least five nights a week. He has a key to our house, so he comes here right after work, lets himself in, showers in Donna's bathroom, stays for dinner with her, stays overnight in her room and then has breakfast in our kitchen before he leaves for work in the morning.

I think Steve is taking advantage of our hospitality. My husband says I should keep my mouth shut because if I say anything, Donna might quit, and housekeepers as good as Donna are hard to find.

How can I discreetly tell Donna that Steve is welcome in our home, but not five nights a week, including meals?

FARBRENT IN BRENTWOOD

DEAR FARBRENT: You stated it very well. Now rehearse those lines before a mirror a few times, then deliver them to Donna.

I think you've been incredibly generous, so don't be defensive or apologetic. Be specific. Is Steve welcome to stay over once a week? Twice a month? Or not at all? It's your house, so you set the rules.

* * *

DEAR ABBY: I work with the nosiest man in the world. If he's standing by my desk and happens to see a letter on my desk that interests him, he will boldly pick it up and read it. He even has the nerve to ask me questions about it. If I say, "It's confidential," he says, "That's OK, I was just curious."

If I'm on the phone and he walks in, he will signal to me to tell him who I'm talking to. And after I hang up, he'll ask questions pertaining to some of the comments he's overheard.

Abby, this man has absolutely no judgment and no manners. Worse yet, he doesn't think he's doing anything wrong — he just doesn't know better. He's driving me crazy. I have all I can do to keep from being rude to him.

Maybe if you print this, I, and a few other people, will clip it and put it on his desk. Then he might get the message. Thanks.

HAD IT IN THE
OKC STOCKYARDS

DEAR HAD IT: Don't rely on anything as subtle as "a few clippings" to change this man's behavior. Unless he signs your paycheck — which he obviously does not — you are under no obligation to answer his questions or tolerate his nosiness. You don't have to be rude. Just be firm. Good luck. (This turkey is getting on my nerves, and I don't even know him!)

* * *

DEAR READERS: Do you have a friend or relative who is anxiously waiting for some tests to come back from his/her physician? (Or maybe you are.)

If so, I'd like to share a little prayer with you — written by my friend, Rabbi Bernard Raskas, Temple Aaron, St. Paul, Minn.:

PATIENCE

God, please give me patience. The doctors do not yet know what is causing my distress. They are making many tests. Over and again, they have taken samples of my blood. They have probed me, listened to my heart, X-rayed me, injected me. And I wait — and wait — and wait! It is very hard to wait hours, even days, for results. I am anxious and sometimes frightened. But, the laboratory technicians and the doctors cannot hurry the process. Every test must be carefully done and evaluated. Why look for the worst and not consider the best? Oh, Lord, please help me to stop worrying — that I may use this time for reflection and to count my blessings.

* * *

(For Abby's booklet, "How to Have a Lovely Wedding," send a check or money order for $2.50 and a long, stamped (39 cents), self-addressed envelope to: Dear Abby, Wedding Booklet, P.O. Box 447, Mount Morris, Ill. 61054.)

Casserole becomes main dish

By NANCY BYAL
Better Homes and Gardens
Food Editor

Eggplant Parmigiana was a childhood favorite of mine. An Italian friend often made it when I visited her daughter. I've converted the vegetable casserole into a main dish by adding chopped cooked turkey or chicken to the tomato sauce. My son likes to help me stack the eggplant slices and sauce so that each stack is a serving.

TURKEY-EGGPLANT PARMIGIANA

1 beaten egg
¼ cup milk
1 medium eggplant, peeled and cut crosswise into ¼-inch-thick slices
6 cups fine dry bread crumbs
2 tablespoons cooking oil
¼ cup chopped onion
1 clove garlic, minced
1 tablespoon cooking oil
15-ounce can tomato sauce
7½-ounce can tomatoes, cut up
2 tablespoons snipped parsley
1 teaspoon sugar
1 teaspoon dried oregano, crushed
1½ cups chopped cooked turkey or chicken
¾ cup shredded mozzarella cheese
¼ cup grated Parmesan cheese

In a shallow bowl combine egg and milk. Dip eggplant slices in egg mixture, then in crumbs. In a large skillet, cook eggplant, ⅓ at a time, in 2 tablespoons hot oil until golden, turning once. (Add more oil, if needed.) Remove from skillet; drain. In same skillet cook onion and garlic in 1 tablespoon oil until tender. Stir in tomato sauce, undrained tomatoes, parsley, sugar and oregano. Bring to boiling; reduce heat. Simmer, covered, 10 minutes. Add turkey. Arrange half the eggplant in a 12 by 7½ by 2-inch baking dish. Spoon half the sauce over; sprinkle with mozzarella. Repeat layers. Sprinkle with Parmesan. Bake, covered, in a 350-degree oven for 20 minutes. Uncover; bake 10 to 15 minutes more. Makes 6 to 8 servings.

TURKEY-EGGPLANT PARMIGIANA — For individual servings, layer slices of eggplant with tomato sauce and mozzarella cheese. Top with Parmesan cheese. Add chopped turkey or chicken to the tomato sauce to create a main dish from this vegetable casserole. (AP Photo)

Handcrafted canoes still produced

OLD TOWN, Maine (AP) — The past lives on in the woodworking shop of the Old Town Canoe Co., where wooden canoes have been handcrafted since the late 1890s.

While canoes made from modern materials such as fiberglass now make up the bulk of the firm's sales, about 100 wooden canoes are still made by hand each year at the company.

The firm has a closet full of wooden boxes that contain cards listing the order number, construction dates and the names of the original owners of some 300,000 wooden canoes built since 1905.

The firm also restores old canoes. It says a Massachusetts man spent $1,800 to have a 17-footer repaired as a golden anniversary gift for his parents. They had taken it on their honeymoon.

Ted Bigham
Photography
573-3622

DIAL A DEVOTIONAL
573-8801

Opening Monday, July 20, 1987
Margo's Home Nursing, Inc.
providing
the best personal care in
Private Duty Nursing
Come in and get acquainted
Margo Grant
1911 25th 573-3460
We Care For You!

Li'l Rascals Summer 1¢ Sale
All Summer Merchandise
Buy One Item At Regular Price
Get Next Item of Equal or
Lesser Value For
1¢
Starts Friday 10:00 a.m.
Excluding Accessories, Lingerie, & Socks
Please, No Refunds, Exchanges or Layaways
Gift Wrapping Extra On Sale Merchandise
1¢ Sale
Check Our New
Back-To-School
Li'l Rascals
South Side of Square
915/573-1639
Snyder, Texas

THE BORN LOSER • by Art Sansom

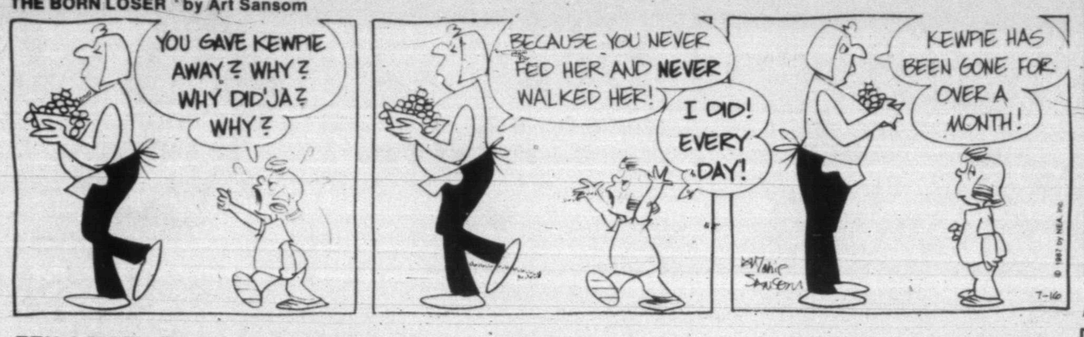

EEK & MEEK ©by Howie Schneider

FLASH GORDON ® By Dan Barry

Barney Google and Snuffy Smith ® By Fred Lasswell

MR. MEN™ AND LITTLE MISS™ by Hargreaves & Sellers

THE GRIZZWELLS™ by Bill Schorr

FRANK AND ERNEST • by Bob Thaves

ARLO AND JANIS ® by Jimmy Johnson

WINTHROP ©by Dick Cavalli

BUGS BUNNY ©by Warner Bros.

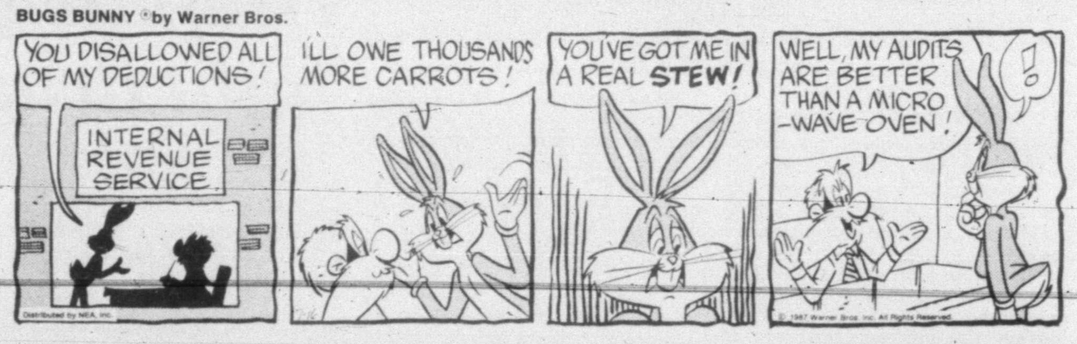

ALLEY OOP • by Dave Graue

CAPTAIN EASY ©by Crooks & Casale

KIT 'N' CARLYLE ©by Larry Wright

SNAFU® by Bruce Beattie

"It's from our answering service. The phone company called to say they've disconnected our line."

PUZZLE NEA

ACROSS

1 Born and ___
5 Grabs
11 Capture
12 Horse shows
13 The three wise men
14 Prepare for printing
15 Imperialists
17 Graduate of Annapolis (abbr.)
18 How sweet ___
19 Roman war god
21 ___ Jima
24 Honey maker
25 Telegram
26 Having pedal digits
27 Townsman (abbr.)
28 "Jane Eyre" author Charlotte ___
30 Most twisted
33 Over (poet.)
34 Charged particles
35 Australian birds
37 Actress Hagen
40 Pipe fitting unit
41 Tennis term (2 wds.)
42 Opera prince
43 Confederate soldier (abbr.)
45 Instruct
47 Taxis
50 Yearn
51 Brightly colored bird
52 Obeys
53 Pesters
54 Woman's name

DOWN

1 Type of cap
2 Tennis player Bobby
3 Singer ___ Pinza
4 Creme ___ menthe
5 Twisted
6 Lines
7 Biblical garden
8 Meeting
9 Shoe part
10 Fast aircraft (abbr.)
11 Hit hard
14 Despot
15 Sail
16 Gave out
20 Spring back
22 Moist
23 ___ to Joy
25 Cheese State (abbr.)
26 Mountain peak
27 These (Fr.)
29 Thing in law
30 Humor
31 Type of deer
32 Inactivity
36 Architect ___ van der Rohe
37 African land
38 Hauls
39 Exist
41 White poplar
42 Cake topping
44 Adam's grandson
46 ___ ___ arms
47 Tiny bit
48 Anger
49 OK
52 Note of Guido's scale

Answer to Previous Puzzle

I	X	I	A		I	G	O	R		U	A	W
M	E	S	H		M	O	D	E		V	I	A
A	N	O	A		P	R	A	M		E	L	Y
M	O	M		U	L	E		A	M	A	S	S
		E	E	R	Y		U	K	E			
S	E	T	O	N		J	E	E	R	I	N	G
M	A	R	S		O	I	L	S		C	O	R
E	R	I		M	O	L	E		I	O	N	A
E	N	C	H	A	N	T		S	I	N	E	S
			O	R	A		U	R	I			
S	E	E	P	S		U	N	O		U	F	O
U	T	A		A	S	P	S		I	T	E	A
C	U	T		L	U	T	E		O	A	T	S
H	I	S		A	M	O	R		C	H	A	T

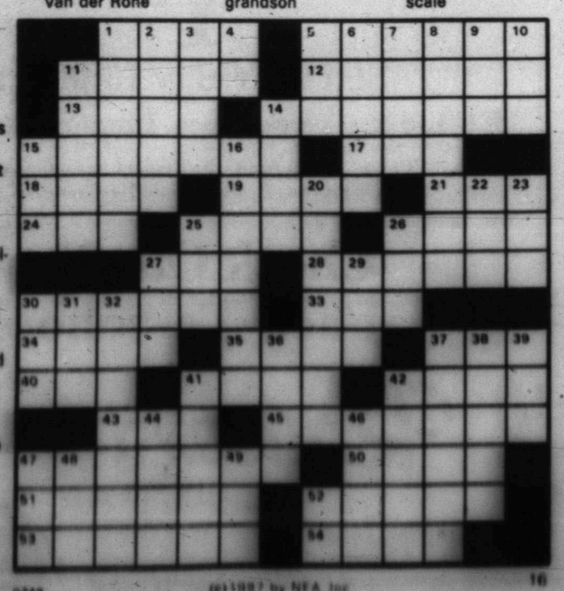

0249 (c)1987 by NEA, Inc 16

BLONDIE • by Dean Young and Stan Drake

LAFF-A-DAY

"We are gathered here at number 14 which is a short but difficult par 3 with a kidney-shaped green surrounded by traps...!"

DENNIS THE MENACE

Want to rebound from 1986...

Cowboys prepare for camp

IRVING, Texas (AP) - Coach Tom Landry said Dallas Cowboys coaches, rebounding from a losing season, will find a way to get running backs Herschel Walker and Tony Dorsett on the field at the same time.

"Any time you have two superstars like that, you're going to have problems," Landry said. "It's going to take a lot of skill on our part to get both of them on the field and get the most out of them, but I think we are going to be successful in doing that."

When a team falls on losing times, as the Cowboys did with their 7-9 record last season, "the only thing you can do is work harder than you have been," Landry said at a news conference Wednesday.

The Cowboys' pre-season training camp begins Sunday in Thousand Oaks, Calif. where Landry will try getting the team's younger players to push the veterans.

"The key to big improvement will be how our younger players come along, and I'm talking about Kevin Brooks, people like that. If they push the veterans or take their place, we'll be an improved team."

One veteran the younger players may not have around to push is wide receiver Tony Hill, perceived as overweight and out of shape.

"He has not demonstrated he has been losing weight and getting back into the shape he needs to be in to help the Cowboys," Landry said, adding Hill may be released before Sunday.

Landry said he would meet with Hill in the next day or so and decide on his future with the club "on the basis of what his reaction is."

In 10 seasons with Dallas, Hill has been to two Super Bowls and three Pro Bowls and holds the Cowboys record for yards receiving. But last season, he was bigger and slower and a less vital part of the offensive attack.

Landry said that Hill, who is now 31 and up to about 230 pounds, has not appeared to have heeded his warning that more would be expected this off-season of Cowboys veterans than ever before.

"I think you can assume people's intent on what they do," Landry said.

Reporting along with Cowboys rookies and first-year players Sunday will be 17 veterans, including eight signed as free agents after playing with other National Football League teams.

Chanees are "slim to none" that the Cowboys' No. 1 and 2 draft choices will be on hand Sunday, Landry said, because of continuing contract negotiations.

"But that's not critical if they're not on hand for rookie camp," Landry said. "If they miss the first week or two of veterans' camp, that's when it becomes critical, because we put in all our offense then, and the rest of the time we're just fine tuning it."

If wide receiver Mike Sherrard, last year's No. 1 draft choice, had not missed veterans' camp last year he might have become a starter after two or three weeks instead of late in the season, Landry said.

Landry said injuries - particularly which players are injured - are the most important factor in a team's improvement.

"People like Danny White, Herschel Walker, Tony Dorsett, Randy White - if these type players don't get hurt, we'll improve rapidly," Landry said.

Landry said he has always contended that defense is the most important part of a good team.

Offensively, he said, "I think we'll be improved. The offensive line will be better, although not right away."

Landry will coach three more seasons

IRVING, Texas (AP) - Dallas Cowboys Coach Tom Landry says he has told club president Tex Schramm he will coach the team for three more seasons, the Dallas Times Herald reported today.

Landry, who said he has reached a "basic agreement" with Schramm to sign a three-year contract, said Wednesday he told Schramm he is committed to rebuilding the team and will coach through the 1989 season.

"I told Tex that if he wants me to sign a three-year contract, that is fine," Landry told the Dallas newspaper.

Landry, who will turn 63 before regular season play opens Sept. 13, is the only coach the National Football League team has ever had. It will be his 28th year with the Cowboys.

"I plan to be here three more years. I think it's a great challenge," Landry said. "I think any time people write you off, it's time to go to work."

"Instead of just struggling to make the playoffs, we must now build a new base and set our foundation," Landry said.

Schramm said he is "extremely happy" about the decision by Landry, whose contract expired at the end of the 1986 season. There had been speculation that Landry would not coach the team longer than one more season.

Landry's salary will be among the highest among NFL coaches, Schramm said. This means it would be about $1 million since Don Shula of the Miami Dolphins was paid $900,000 last season and is expected to earn about $1 million this season.

Schramm declined to say how much Landry is paid.

"As always, he will be paid according to his success," Schramm said. "And he is, no doubt, one of the top coaches in the league."

NFL rules say a coach must have a standard contract before he steps on the the field for the opening of training camp. The Cowboys rookies report to camp Sunday at Thousand Oaks, Calif.

The Cowboys finished 7-9 last season, their first losing season in 21 years. Landry has described it as one of the most frustrating years in football.

The former University of Texas player who was a player, a player-coach and an assistant coach for the New York Giants before taking over as head coach of the Dallas expansion team says he has worked harder during the off-season this year than during any other period of his career.

"I just feel that this is a very important time in our history," Landry said. "It's time to blend in some new blood with our team. I am willing to take the time to do that."

SPORTS

North Texas names new athletic director

DENTON, Texas (AP) - Richard McDuffie, Central Connecticut State's athletic director for the last four years, has been named North Texas State's new athletic director, officials said Wednesday.

McDuffie, 35, replaces Jim White, who resigned July 9 after six weeks, saying he could not handle the job's responsibilities.

"I am very pleased that Richard McDuffie remained interested in coming to North Texas State," said North Texas chancellor Alfred F. Hurley. "He has a wealth of experience in the administration of athletic programs in varying stages of transition."

McDuffie has also been athletic director at Seattle University and at Howard Community College in Columbia, Md. He earned his doctorate from the University of North Carolina.

McDuffie will assume his new duties at North Texas on Aug. 10.

6 guests play with LGA

Nineteen members and guests Carol Williams, Flo Gerald, Annette Smith, Suzy Miller, Mary Alice Connell and Linda McElmurray from Sweetwater Country Club participated in the Ladies Golf Association playday this week.

Queen of the Hill was the format for the playday, held Tuesday at Snyder Country Club.

Members are reminded to sign up at the Pro Shop by Friday, July 17, for the Handicap Tournament, to be held July 21-22. The Monthly Couples event will be held Sunday, beginning at 1:30 p.m.

LL boys vie again Friday

HAMLIN -- Snyder's All-Stars are scheduled in the Area 4 Little League championship game at 7:30 p.m. here Friday.

Snyder will play the winner of tonight's 7:30 contest between Stonewall Kent and Hamlin.

The tournament is double elimination. Should Snyder lose Friday, a second championship game would be held Saturday at 7:30 p.m.

Junior Clinic slated soon

A Junior Clinic for boys and girls ages 8 through 18 will be held later this month at Snyder Country Club.

The clinic is scheduled for July 21-24. Entry fee is $50 per child and non-members are welcome.

Dave Foster, WTC golf coach, and Rick Mammolite, country club pro, will be conducting the clinic.

Youngsters age 8-11 will participate from 8 a.m. until 10 a.m. The older group will study from 10:30 a.m. until 12:30 p.m.

For more information on the clinic, call the country club Pro Shop at (915) 573-7101.

Snyder All-Stars open action in Denison with three wins

DENISON -- The Division I All-Stars let Denison know Snyder had arrived here Wednesday as they opened the USGA Class AA Championship Tournaments with a thundering 32-4 victory over Brownwood.

Theirs was the first of three wins for Snyder All-Star teams. The Division II bunch posted a 23-11 win over Brownwood while the Division III squad chalked a 24-4 victory, also over Brownwood. Snyder's Division IV team tasted defeat, 8-2, to Brownwood.

The tournaments are being held in a pool format through Friday. Teams with the best records from each pool, in each division, advance to double elimination play Saturday.

In action today, Snyder Division I and IV teams play Denison at 6:30 p.m. Division II and III teams were to play Midland at 11:30 a.m. The Division III team also plays Denison at 3 p.m. and the Division II squad meets Denison at 8:15 p.m.

Division I

Snyder 32, Brownwood 4

Jami Brown led Snyder by allowing just two hits and earning winning pitcher honors. Offensively, she powered four singles and a double.

Snyder belted 21 hits in the five-inning contest.

Others hitting the ball for Snyder were Stephanie Hernandez, Jodi White and Mandy Baker, two singles and a double apiece; Amy Vaughn, a triple and a single; Mendy Winter, two singles; and Jessica Rocha and Ashley Lewis, one single each.

Snyder scored five runs in each of the first four innings, then topped it with 12 in the fifth.

Division II

Snyder 23, Brownwood 11

Stephanie Fambro led a wild, 27-hit barrage with a home run, two triples and a double as Snyder flattened Brownwood.

The Division II All-Stars broke a 4-4 deadlock with seven second-inning runs, then scored 11 more in the third to secure the win.

Yvette Ramos popped a triple, a double and a single for the team while Cayla Nichols knocked two singles and a double and Annie Ragland scattered three singles. Others getting hits were Sherry Fisk, Carrie Keith, Karri Blackledge, Amy Anderson and Lisa Rodriquez, a double and a single apiece; Lea Tarter, two singles; and Misty Jenkins and winning pitcher Amanda Davis, one single each.

Brownwood managed 10 hits.

Division III

Snyder 24, Brownwood 4

Tisha Crumly cranked out a pair of over-the-fence home runs to help push Snyder's Division III squad to this win over Brownwood.

Dessie Ware came up with a triple and a single while five girls - Annette Ramos, Louise Cates, Angie Burleson, Theresa Martin and Trina Brown - clubbed two singles apiece. Carli Nichols and Monica Garcia also chipped in one single each.

Cates was the winning pitcher.

Division IV

Brownwood 8, Snyder 2

Snyder's Division IV All-Stars were never able to get on track in this contest.

The Stars managed just four hits - a single each from Jill Roemisch, Shelley LaRoux, Melissa Elam and Teri Sue Henry.

Sandra Morin took the loss.

Girl's Softball
Class AA Tournaments

SNYDER DIVISION I: Wednesday's Scores: Snyder 32, Brownwood 4; Thursday's Games: 6:30 p.m. vs. Denison; Friday's Games: 8 a.m. vs. Big Spring and 4:45 p.m. vs. Abilene North. Team with best record in pool advances to double-elimination series on Saturday.

SNYDER DIVISION II: Wednesday's Scores: Snyder 23, Brownwood 11; Thursday's Games: 11:30 a.m. vs. Midland Gold and 8:15 p.m. vs. Denison; Friday's Games: 9:45 a.m. vs Big Spring and 6:30 p.m. vs Abilene North Red. Team with best record in pool advances to double-elimination series on Saturday.

SNYDER DIVISION III: Wednesday's Scores: Snyder 24, Brownwood 4; Thursday's Games: 11:30 a.m. vs. Midland Blue and 3 p.m. vs. Denison; Friday's Games: 11:30 a.m. vs. Big Spring and 4:45 p.m. vs. Abilene North. Team with best record in pool advances to double-elimination series on Saturday.

SNYDER DIVISION IV: Wednesday's Scores: Brownwood 8, Snyder 2; Thursday's Games: 6:30 p.m. vs. Denison; Friday's Games: 8 a.m. vs. Big Spring and 3 p.m. vs. Abilene North. Team with best record in pool advances to double-elimination series on Saturday.

Baseball glance

By The Associated Press

AMERICAN LEAGUE

East Division

	W	L	Pct.	GB
New York	55	34	.618	—
Toronto	51	36	.586	3
Detroit	48	37	.565	5
Milwaukee	42	43	.494	11
Boston	41	47	.466	13½
Baltimore	35	53	.398	19½
Cleveland	31	56	.356	23

West Division

	W	L	Pct.	GB
Minnesota	49	40	.551	—
Kansas City	46	41	.529	2
Oakland	46	41	.529	2
California	46	43	.517	3
Seattle	45	43	.511	3½
Texas	41	45	.477	6½
Chicago	34	51	.400	13

Tuesday's Game

National League 2, American League 0, 13 innings, All-Star Game

Wednesday's Games

No games scheduled

Thursday's Games

Toronto (Key 9-6) at Minnesota (Blyleven 8-6)

Cleveland (Bailes 2-2) at Chicago (Dotson 7-5)

California (McCaskill 2-0) at Milwaukee (Higuera 7-7)

Oakland (Young 9-5) at Boston (Clemens 8-6), (n)

Seattle (Moore 3-10) at Detroit (Terrell 6-8), (n)

Baltimore (Boddicker 6-4) at Kansas City (Leibrandt 8-7), (n)

New York (Guidry 1-4) at Texas (Hough 10-4), (n)

NATIONAL LEAGUE

East Division

	W	L	Pct.	GB
St. Louis	56	30	.651	—
Montreal	47	39	.547	9
New York	47	40	.540	9½
Chicago	47	41	.534	10
Philadelphia	42	44	.488	14
Pittsburgh	39	48	.448	17½

West Division

	W	L	Pct.	GB
Cincinnati	47	41	.534	—
Houston	44	43	.506	2½
San Francisco	44	44	.500	3
Atlanta	41	46	.471	5½
Los Angeles	39	49	.443	8
San Diego	30	58	.341	17

Tuesday's Game

National League 2, American League 0, 13 innings, All-Star Game

Wednesday's Games

No games scheduled

Thursday's Games

Atlanta (Alexander 4-5) at Montreal (Youmans 6-3), (n)

Cincinnati (Gullickson 9-5) at New York (Gooden 6-2), (n)

Philadelphia (K.Gross 6-8) at Houston (Ryan 4-10), (n)

St. Louis (Forsch 8-3) at San Diego (Whitson 8-7), (n)

Pittsburgh (Kipper 5-6) at Los Angeles (Valenzuela 7-7), (n)

Chicago (Moyer 8-6) at San Francisco (Dravecky 4-7), (n)

Ohio State's Carter ineligible after signing, accepting cash

COLUMBUS, Ohio (AP) - Ohio State wide receiver Cris Carter, a two-time All-American, has been declared permanently ineligible by the school for signing a contract with an agent and accepting money after signing that contract.

Carter became the third football player and fourth athlete to be declared ineligible by their school for dealings with agents Norby Walters and Lloyd Bloom.

Ohio State athletic director Rick Bay made the announcement at a news conference Wednesday, saying Carter had admitted to him last Saturday that he had received an interest-free loan and had signed a promissory note of $5,000 on May 1, 1986, with Bloom, a partner of Walters in World Sports & Entertainment, Inc., of New York.

In addition, Carter received $150 per month for almost a year after signing the contract. Payments were stopped soon after the contract was revealed by a story in the Atlanta Constitution. Bay put the value of the contract at around $6,800.

NCAA rules prohibit athletes from entering an agreement with an agent before the end of his eligibility. It is also against NCAA regulations for an athlete to receive any money or benefits, or for any member of their family to do so, as a result of any agreement.

Carter's signing was confirmed through his testimony Tuesday before a federal grand jury in Chicago which is investigating Walters' and Bloom's dealings with college athletes.

Two other football players, Charles Gladman and Teryl Austin of Pittsburgh, were earlier declared ineligible because of their dealings with the agents. Alabama basketball player Derrick McKey was declared ineligible after his junior season and was selected in the first round of the NBA draft by the Seattle SuperSonics.

Carter caught a school-record 69 passes last season for 1,127 yards and 11 touchdowns, all Ohio State records. He also owns career marks with 168 career receptions and 27 touchdowns.

Robert Berry, a member of the faculty at the Boston College School of Law, was at the news conference representing Carter. He said federal charges for mail fraud, wire fraud and income tax evasion still could be brought against Carter.

Area tournaments

SOFTBALL

BIG SPRING- First annual Big Spring Julyfest Softball Tournament, July 17-19 at Cotton Mize Softball Field in Commanche Trail Park.

$100 entry fee; Blue Dot balls; 15-man roster limit; July 16 deadline.

Prizes include 1st-5th team trophies, 1st-3rd individual trophies, 10 all-tournament, MVP.

Contact Jeff (915) 267-4315 or Phil 263-3846.

PECOS- Pecos Invitational Men's Softball Tournament, Aug. 1-2, held in conjunction with Cantaloupe Festival.

$90 entry fee; Blue Dot balls; 15-man roster limit; July 29 deadline.

Prizes include 1st-3rd team, 1st-2nd individual, 10 all-tournament, MVP.

Contact Pam or Scott McAnally (915) 447-2621.

TENNIS

BIG SPRING- Highway 80 Tennis Tournament, Figure Seven Tennis Center, July 24-25-26.

Entry fees: B-G singles $8, B-G doubles $8. Events 18, 16, 14 and 12 B-G singles and doubles. July 22, 9 p.m. deadline.

Prizes include 1st-2nd individual.

Address: Charleen Sparling-Hwy 80 Tournament, P.O. Box 3234, Big Spring, 79720. Telephone (915) 267-7777.

Month of July
99¢ Bowling
Try Bumper Bowl
Snyder Lanes

Tway leading British Open

MUIRFIELD, Scotland (AP) - Bob Tway, last year's top golfer on the U.S. tour but an also-ran so far this season, blitzed a becalmed Muirfield course in 4-under par 67 for the early first-round lead at the 116th British Open today.

Tway, whose best finish this season is a third-place tie, birdied five holes, including three of the last five, and bogeyed only the seventh. He saved par on the 448-yard par-4 18th hole after driving into the right rough off the tee.

One stroke behind Tway was Paul Azinger, the leading golfer on the U.S. PGA Tour this season, who carded a four-birdie, one-bogey round of 68.

Clouds covered the sky as the golfers opened the championships by the Firth of Forth, but the wind that often whips the links and makes the course so treacherous was nowhere to be found.

Tway's score reflected the calm conditions and others playing behind the 1986 U.S. PGA champion were carving even more off par.

Par was cracked in the very first threesome on the first day of the four-day Grand Slam event. Carl Mason of England birdied the last two holes for a 1-under 70, soon matched by David Gilford of Scotland.

Craig Stadler, Masters champion in 1982, and Rodger Davis of Australia were 5-under through 15 holes, with two-time British open champion Lee Trevino of the United States at 4-under through 13.

Defending champion Greg Norman of Australia, without a tournament title this year on the U.S. circuit, was teeing off just after midday.

Others in the 153-player field included five-time Open champion Tom Watson, who won the last time the tournament was staged here in 1980 and is trying to tie Harry Vardon's record six titles, U.S. Open champion Scott Simpson and Masters titlist Larry Mize, all from America.

Seve Ballesteros of Spain and West Germany's Bernhard Langer enter the tournament as favorites.

Welshman Ian Woosnam, the top money winner on the European circuit this season with three titles, carried the chief threat from the home country. Anziger, Woosnam's on the U.S. tour who also is a three-time winner in 1987, was playing in his first British Open.

Trevino's last Open title came at Muirfield in 1972.

Trevino is eligible for the over-50 Seniors Tour next year, but he said after a final practice round that he'll return to the British Open "as long as they'll have me."

Youth Classic

THE WOODLANDS, Texas (AP) - Hans Haas of Fort Worth shot a 1-over-par 73 during first round action of the Texas State Big 'I' Insurance Youth Golf Classic edging out Trey Wilkinson of San Antonio for the lead by a stroke.

Dance To
Triple Shot
Fri. 9-1
VFW
Members & Guests

GREAT PLACE TO BUY... SELL TRADE OR RENT
573-5486

the Classifieds!

Classified Deadline

4:00 p.m.
Prior to Day of Publication
Sunday & Monday, 4 p.m. Friday

Notice to Classified Ad Customers

All Ads are cash unless customer has an established account with The Snyder Daily News. Ads may be taken over the phone so that they may be processed but payments must be made prior to publication.

CLASSIFIED ADVERTISING
RATES & SCHEDULES
15 WORDS, MINIMUM

1 day per word	17¢
2 days per word	31¢
3 days per word	41¢
4 days per word	53¢
5 days per word	60¢
6th day	FREE
Each additional day 7¢ per word	
Legals, per word	18¢
Card of Thanks, per word	18¢

These rates for consecutive insertions only. All ads are cash unless customer has an established account with The Snyder Daily News.

The Publisher is not responsible for copy ommissions, typographical errors, or any unintentional error that may occur further than to correct it in the next issue after it is brought to his attention.

ERROR

The Daily News cannot be responsible for more than one incorrect insertion. Claims cannot be considered unless made within three days from date of first publication. No allowance can be made when errors do not materially affect the value of the advertisement.

All out of town orders must be accompanied by cash, check or money order. Deadline 4:00 Monday through Friday prior to any day of publication. Deadline Sunday & Monday, 4:00 p.m. Friday.

MISS YOUR PAPER?

Your Snyder Daily News should be delivered Monday through Saturday by 6:00 p.m.

Your carrier strives to give Prompt service, but should your paper be missing...

PLEASE Call
573-5486
Monday thru Saturday before 6:30 p.m.

020 ANNOUNCEMENTS

JULY SPECIALS: Haircuts, $8.00; Perms, $30.00; Frosts, $25.00. Vickie Warner, Merle Normans, 573-6512 or 573-4183.

070 LOST & FOUND

LOST: Male Brindle Boxer. Reddish-brown, black markings, black muzzle. White chest, white on feet. Ears not clipped. $100 reward. No questions. Call 573-1562.

let your words do the talking
573-5486

080 PERSONAL

HERBALIFE INDEPENDENT DISTRIBUTOR. Call me for products. Winnie Poyner, 573-3131.

LIFT A FINGER. Report child abuse. 1-800-252-5400 toll free statewide child abuse hotline.

WARM LOVING Stable Couple has home and love to offer healthy white infant. Will pay all legal and medical fees for private adoption. Call collect 317-284-4400, ext. 191. Available 24 hours.

090 VEHICLES

BILL'S AUTO SALVAGE is now open. Late model used parts. Chevy, Ford, Chrysler, Toyota, Datsun. East Hwy. 180 at The Traffic Circle. 573-9569.

78 CAMARO. Call for information. 573-0212.

67 CHEVY SHORTBED, side step pickup. Runs good. $750, firm. 573-8356 after 5:00.

80 CITATION, needs work. $1,200.00. 573-3466.

1967 FORD PICKUP. Call 573-1360.

FOR SALE: 1978 Honda CVCC Wagon, Automatic Transmission, Air Conditioner, Low Milegae, and Clean. Must Sell. $1500 or best offer. 573-8200 after 5:30 p.m. and weekends.

FOR SALE: 1972 Ford Pickup, A/C Automatic, $1,200.00. 573-3845, 573-4741, ask for Pat or Cheryl.

FOR SALE: 1974 Chevrolet Pickup with or without camper shell. 51,000 actual miles, 573-2920.

FOR SALE: 1986 Oldsmobile Delta 88 Royale Brougham. 16,000 miles, loaded. Excellent condition. Priced below book value. 728-2232.

1976 FORD PINTO, automatic trans. 56,600 miles. New tires. $800. 573-6560; 863-2265.

FOR SALE: 1972 Ford Thunderbird Classic. 460 rebuilt engine. $800. Call 573-9676.

1982 LTD FORD, 4-door, Air, PS, PB, Air Shocks. 3000 Denison.

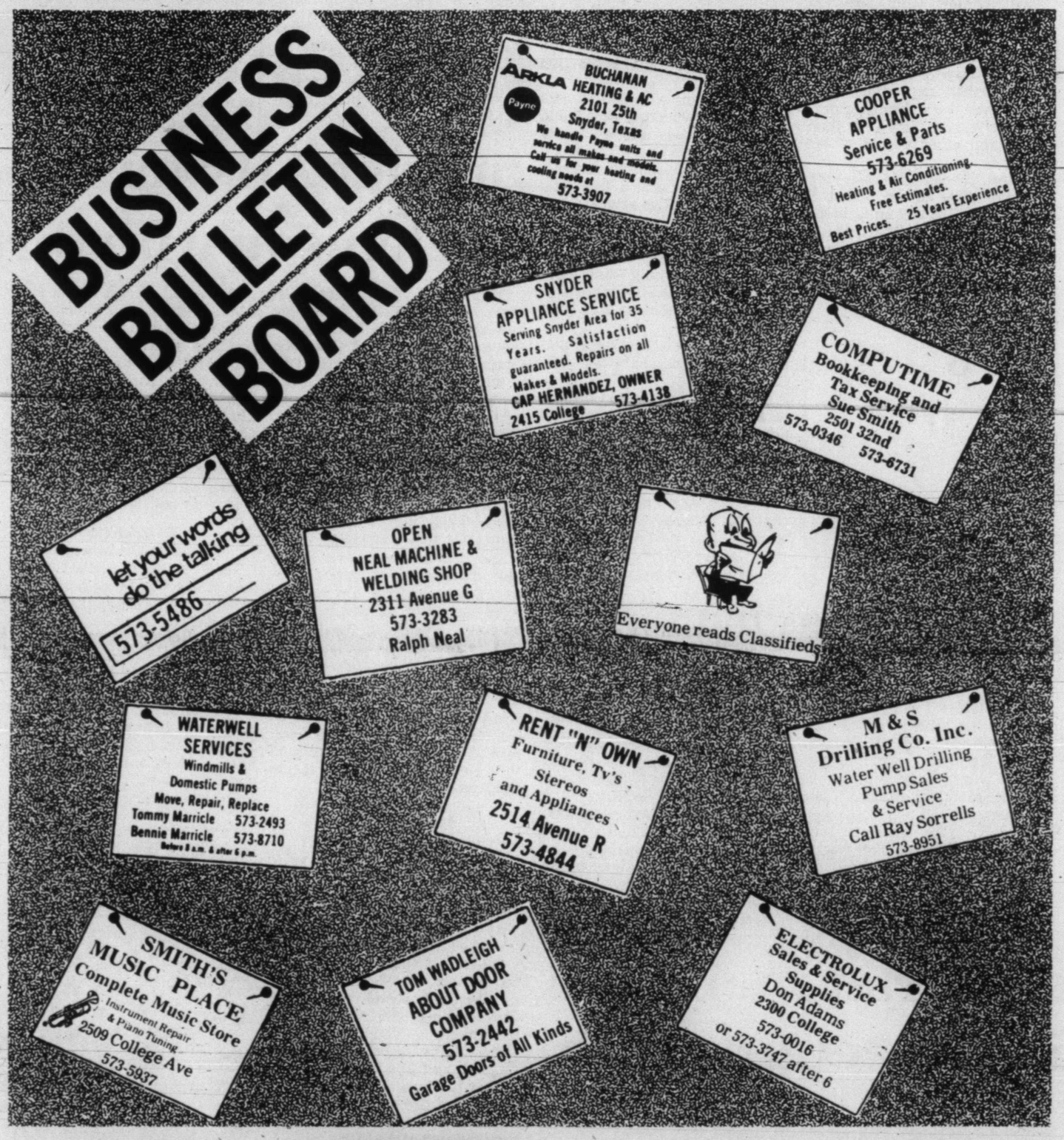

1948 MG ROADSTER, $2,000. Call after 6 PM, 573-1590.

86 NISSAN KING CAB 4x4, 5-speed. 13,000 miles. Excellent condition. Sell outright or lease. Call 573-9069.

1981 PONTIAC BONNEVILLE Brougham. Diesel. All power & air. See at 2001 30th. 573-0377.

1980 SILVERADO PICKUP, low miles, loaded, $2,000.00; metal lathe, $200.00; full bedroom suite, $75.00. 573-4100.

1982 Z28, White with Red, Silver Stripe. Maroon interior. T-tops, all extras, $4800. 573-0417, 573-4041 Ext. 205.

091 VEHICLE PARTS

A&B AUTO PARTS: Specializing in used Auto Parts. Complete Engines & Transmissions. 304 Old Lubbock Hwy. Phone 573-1491.

110 MOTORCYCLES

FOR SALE: '82 Yamaha 1100 Maximum. Call 573-9647 after 5:00.

For Results Use Snyder Daily News Classified Ads Call 573-5486

150 BUSINESS SERVICES

BILL GREEN ELECTRIC: Complete electrical service, Call 573-2589, day or night.

CERAMIC TILE Contractors: Bath, Patio and Replace Leaking Shower Stalls. New and Repair. Ed Burleson, 573-7969 or 573-7960.

Don McAnelly: Dump Truck Service. Top Soil, Sand, Gravel, Caliche. Do Yards & Drive-way Cleanup. Free Estimates. 573-3136.

For all Your ELECTRICAL WIRING needs, call Ed Blocker, 573-7578.

FOR SALE: Top Soil and Caliche, delivered. Call Eddie Don Floyd at 573-8333 or nights, 573-5235.

J.R. ROOFING and Concrete Work, Masonry Contractor. 573-9692.

LAWN MOWER Repair Service. 711 30th. Call 573-7116.

NEW HOME Sewing Machines. Electrolux Cleaners. Quality Service all machines. Stevens. Charlenes Draperies, 573-6601 or 1-235-2889.

SHREDDING: Lots & Fields mowed. Ask for Jerry, 573-6381 or 573-0972.

ROBBINS CONSTRUCTION: Metal Buildings; Barns; Carports; Porches; Composition, Metal Roofs; Metal, Wood, Wire Fencing. 573-8083.

SHINGLES & HOT TOPPING. J's Roofing. 573-6983.

let your words do the talking
573-5486

152 STUDENT WORK ADS

AGGIE/LONGHORN resolve differences to form partnership. College Sophomores Mow, Edge, Weed-Eat; Sweep. Call Lesa, 573-2195 or Laura, 573-8862.

BATON TWIRLING: Lessons available on Private Lesson Basis. Call Denise Hood at 573-0960.

LAWN SERVICE Available. Quality work and affordable prices. Call 573-9649.

RELIABLE TEENAGER will Mow and Edge Lawns. 573-3702 or 573-7269.

TRASH HAULING or any other type of odd jobs. Please call 863-2218, ask for Bobby.

YARD WORK and Odd Jobs. Call 573-0212, ask for Todd.

15 & 16 YEAR OLD GIRLS will babysit in your home. Also do Housework. References. Call 573-8057.

160 EMPLOYMENT

ASSEMBLERS WANTED: Earn up to $60 per day assembling Display Clowns. Materials supplied. Info. at: Hawkes Landing, P.O. BOx 13493, Orlando, FL 32859.

EARN EXCELLENT Income. Stuffing envelopes at home. Send S.A.S.E. and $1.00 to: The Kinsington Company, 11216 Erich, Balch Springs, Texas 75180.

HERBALIFE INDEPENDENT DISTRIBUTOR. Call me for business opportunity. Winnie Poyner, 573-3131.

SALESPERSON NEEDED: 4-5 days a week, from 10:00-5:30 p.m. Starting salary, $3.50/-hour. Mature, Responsible, Friendly, Energetic, Neat-Appearing Person sends Name, Qualifications & Phone Number to P.O. Box 949Q.

TAKING APPLICATIONS for contract RN, LVN's, certified nursing aids, sitters, and housekeepers. Apply in person only Monday, July 20 thru Friday, July 24, 8 am-12 pm, Margo's Nursing Service, 1911 25th.

GREAT PLACE TO BUY... SELL TRADE OR RENT
573-5486

210 WOMAN'S COLUMN

ANTIQUE OR NEW - Bring in or Call us for the Repair and Refinishing of your Clocks, Lamps & Furniture, Also Old Phonograph Record Players.
HOUSE OF ANTIEKS
4008 College
573-4422

HANDMADE QUILTS for sale. Call 573-3205 on Thursday 2-4 pm.

LET US PERSONALIZE your gifts, bought here, there. Express It, West Square, 573-3360. We deliver.

NEED YOUR Ironing done? Call 573-1290.

PROFESSIONAL ALTERATIONS: Men & Women. Blanches Bernina, 2503 College, 573-0303.

PRETTY PUNCH for sale. Free Lessons. Easy Needlecraft. Nice Hobby. 573-9852 anytime or 573-9565 after 5:00.

RETA'S CAKE SHOP and TEXAS BAR-B-Q. Cakes for Weddings, Birthdays, etc. Carry out Bar-B-Q and CATERING. 208 East Hwy. 573-1546.

WEDDING AND PARTY RENTALS: Brass Arch, Candalabras, Silk Arrangements, Champagne Fountain, more. Private Collections, 573-2564.

220 FARMER'S COLUMN

APPLES FOR SALE. Excellent quality. Canning - Eating varieties. You Pick. 573-7385 or 573-0911.

On The Farm Tire Service
Goodyear Tires available at:
McWhorter's
1701 25th Street
Snyder, Texas 79549
Auto - Truck - Farm
573-4031

Skinny's Convenience Stores

now accepting applications for full time clerks in the Snyder area. Must have home telephone, reliable transportation, be willing to work evenings & weekends. Must be 21 years old. Polygraph. No previous sales experience necessary but must have good work history. Good benefit package. Opportunity for advancement. Applications available at 417 37th St.

your advertising dollars do better in.....

the classifieds

BURT'S WELDING: Barns, Carports, Patios, Fencing, etc. By Bid or Hourly. Free Estimates. Low Rates. 573-1562.

CUSTOM PLOWING CHISEL: Tandem or Big Ox. $5.00 per acre. Call 573-6670.

COASTAL HAY for sale. $3.00 per bale, in the barn. Woody Crabtree, 728-5550.

FRESH OKRA and local honey for sale. Phone 573-3873..

HAY BALING. Round or Square Bales. Jesse Tolbert, 573-2026.

SUDAN HAY for sale. $2.50 bale. 573-9647 or 573-6792.

OATS, HAY FOR SALE!!
Cheap if you get it out of the field.
Call 573-8645.

let your words do the talking
573-5486

240 SPORTING GOODS

GIVE MELTON'S SPORTING GOODS a chance. ½ Block West of KSNY on 19th Street.

HUNTING LEASE: Need Hunters for good Lease near Ozona and Sheffield. Mr. Harden, 1-214-235-2753.

250 RECREATIONAL VEHICLES

FOR SALE OR TRADE: 24' Argosy Travel Trailer. Extra clean, built by Airstream. See at Key Bros. Honda, 600 E. 37th. After 6 p.m., call 573-7293.

GREAT PLACE TO BUY...SELL TRADE OR RENT
573-5486

251 BOATS

14' BOAT w/65 HP Evinrude, Drive-On Trailer. Clean. Ready to go. Call 915-235-3820.

BASSBOAT w/140 HP Evinrude, Brute Trolling Motor, Custom Drive-On, Many Extras. 573-2924, 1803 39th.

CLOSE-OUT ON ALL NEW BOATS & MOTORS: 20-40% off list price. Quality, 5.9 financing. Johnson & Mercury. IO's and Outboards. Glastrons, Galaxies, Deckboats and Lowe Aluminums. Tom's Marine, 573-6562.

FOR SALE: 2 Man Bass Boat, Trolling Motor & Battery. 3000 Denison.

260 MERCHANDISE

ANTIQUE O'KEEFE & Merritt Oven, in perfect working condition. Call 573-0595, daytime on weekends, after 6:00 on weekdays.

CONVALESCENT NEEDS
Wheel chairs. Walkers. Canes. Home blood pressure kits, Etc. Sales & Rentals.
Burgess McWilliams Pharmacy
3706 College 573-7582

ENTERTAINMENT SYSTEM, complete with Cabinet. Panasonic Color T.V., Pioneer Stereo Receiver, Cassette Deck. Cabinet is Dark Veneer and just right for an apartment or dorm. 573-3922.

FOR SALE: Chairs, $3-$6. Gas Wall Heater, $20. 220V Air Conditioners, $50, $60, $75. See at Villa Inn Motel, Colorado City.

MOVING: Across the Street or across Town. 1 Item or a Houseful. Call Pioneer Furniture, 573-9834.

NEW CEDAR CHEST, Gun Cabinet, Clocks. 573-7653.

QUASAR T.V.'s, all on sale. Free 5 Year Warranty. Instant Financing with approved credit. Low monthly payments. Also "RENT TO OWN" T.V.'s, VCR's, Satellites & Microwave Ovens. **STRICKLAND T.V. SERVICE, 2413 College Ave.**

RUUD WATER HEATERS for sale. First hour - free installation. Call 573-0963.

25" RCA COLOR TRAC, Lazy Boy recliner, both in good condition. 573-2728.

USED COLOR TV's. Portables start at $150. Consoles start at $175. Snyder Electronics, 411 E. Hwy., 573-6421.

WANT TO BUY: Good Used Washing Machine. Call 573-0793 or leave message.

290 DOGS, PETS, ETC.

ALL BREEDS GROOMING: Scurry County Veterinary Clinic. 573-1717.

AKC SHELTIE (Miniature Collie) Pups. Would love to be your best friend! 573-9757, 573-7306.

AKC LABRADOR RETRIEVER puppies, chocolates, blacks, and yellows. Ready for new homes 1st week of August. 573-5785.

FLUFFY YELLOW Tabby Kittens to give away to good homes. Also, Full Grown Bird Dog to give away. Call 573-6933 or 573-1375.

HAMPSTERS For Sale, $3.00 each. Call 573-4869.

PARROTS, COCKATIELS, Bulk Bird Seed, Toys, Cages and Supplies. Scurry CB Sales, 304 E. Hwy. 573-0664.

let your words do the talking
573-5486

310 GARAGE SALES

BACKYARD SALE
306 20th
Thurs. & Fri.
Little bit of everything

BACKYARD SALE
506 29th
Fri. 8-?
Girls, boys & ladies clothes, walker, toys, coronet, formal dresses, baked goods.

BACKYARD SALE
911 17th
Fri., Sat. & Sun. Aft.
40 Years of Collecting! Everything from tins to 1981 deck boat, old bottles to a dune buggy. A Collectors Dream.

CARPORT SALE
1 block East of G&G Grocery
Friday
Marble tables (approx 40 years old), lots of misc.

YARD SALE
Go to Ave E, turn right at Old Cemetery, 3rd house on left on Camp Springs Road.
Fri. Aft. & Sat. Morning
Antiques, dolls, lamps, old dresser, buggy harness, 4 door 57 Chevy, much more.

YARD SALE
2603 25th
Fri. 8-5; Sat. 8-3
Steel clothes line posts, roll-a-way bed, x-large mens clothes, table w/6 chairs, used lumber.

GARAGE SALE
120 Peach
Fri. & Sat. 8-2
Lots of everything, including baked goods.

MOVING SALE
1308 19th St.
Thurs & Fri 8-?
New Kenmore electric stove, Home Interiors, Tupperware, yard tools, etc.

MULTI-FAMILY GARAGE SALE
2709 Ave O
Starts Friday thru Sunday
Furniture, appliances, antiques, tools, clothes, stereos, etc.

MULTI-FAMILY GARAGE SALE
1.7 miles from Rip Griffin's on Roby Hwy. On Left.
Fri. & Sat. 9-6:30
Depression Glass, guns, knives, square dance attire, BMX bicycle.

Several Family Garage Sale
2500 32nd St.
Fri. & Sat. 9-?
Christmas decorations, dishes, clothing, children's clothes.

Yard Sale
.7 or .8 mi South
on Brick Plant Rd
Thurs. & Fri. 8-6
Lots of misc.

320 FOR RENT-LEASE

COMMERCIAL BUILDING FOR LEASE. Office, Warehouse, Large Fenced Yard. 624 Old Post Road. 573-6381, 573-0972.

FIRST MONTH FREE!! Key Mobile Home Park. Water furnished. 573-2149.

LEASE BUILDING: 3 Offices, 900 SF Shop, fenced yard. 1912 College. Available in June. 573-6381 or 573-0972.

FREE MOVE!!!
Royal Mobile Home Park, Hwy. 84 Bypass, 573-1711. We'll move your Mobile Home into the Park FREE and the 1st 6 months rent ½ price. Water Furnished. T.V. Cable available. We also offer Laundromat & Convenience Store w/Gas. Playground, RV Complete Hookups.

MOBILE HOME LOTS for sale like rent. By owner. Owner financed. $40-$105/mo. With and without Hookups. 573-8963.

MOBILE HOME SPACE on One-Quarter Block. 2 miles East. Fenced backyard. Water furnished. 1st month free. 573-0548.

PECAN GROVE ESTATES: Large Lots in Orchard, $100; Out, $75. Sewer, Water. First month free with second month payment. 573-0793.

STORAGE SPACES for rent. Murry Storage. 573-8635 or 573-7996.

GREAT PLACE TO BUY...SELL TRADE OR RENT
573-5486

325 APARTMENTS FOR RENT

2 BEDROOM FURNISHED Apartment. Bills partially paid. $150 month. No pets. 573-2871.

1 BEDROOM FURNISHED Apartment. 2 bedroom unfurnished. All bills paid. 573-6150 or 573-3553.

Kingswood & Eastridge Apartments
One & Two Bedroom
From **$151**
Furnished & Unfurnished
MOVE IN NOW!!!!
No Security Deposit . . . (With references)
$30 Off
Your Monthly Rent
For a limited time only!
Designer decorated, energy efficient with modern appliances, central heat and air. Laundry, large play area. Conveniently located near schools, churches, shopping. Resident Mgr.
Family Living At Its Best, In A Quiet Neighborhood
100 37th St.
573-5261 573-5701
Equal Housing Opportunity.

PHOENIX PLACE
4 PLEXES
1. All Units carpeted & draped.
2. All bills paid including T.V. cable.
3. Quiet neighborhood & neat yards.
4. Children & Small Pets welcome.
5. $225 for upstairs furnished.
6. $250 for ground floor furnished.
CALL 573-4468 or come by Office at 1918 Coleman

WESTERN CREST APARTMENTS
3901 Avenue O
573-1488 or 573-7681
- 2 bdrm, 1 or 2 bath
- Dishwasher
- Stove w/Self-Cleaning Oven
- Ref. w/Auto Ice-Maker & Frostfree Freezer
- Washer/Dryer Connections
- Continuous Circulating Hot Water
- Pool
- Playground
- Club House
- Tanning Salon

Check Us Out!!

WINDRIDGE VILLAGE APTS.
*1 bdrm.; 2 bdrm.
*Convenient location between Cogdell Hospital & WTC.
*Spacious 1 Story Apts.
*Laundry Facilities.
*Walk-in Closets.
*Major Appliances w/Frostfree Refrigerators.
*Individual Air & Heat.
*Waterbeds Accepted.
*Children & Small Pets accepted.
573-0879

NEW MANAGEMENT!
Remodeled & Clean. Furnished, including new Carpet & Drapes. All bills paid + SCAT. Safe play area for children. 1 bdrm, $160/mo. 2 bdrm, $225/mo. May pay by week. 573-1526, 573-4468.
SUNSHINE VILLAGE

1 BEDROOM FURNISHED apartment. Deposit required. No utilities paid. No pets, no children. 573-9047.

2 BEDROOM FURNISHED apartment. All bills and TV cable paid. Small deposit required. Call 573-2844.

1 BEDROOM FURNISHED apartment, all bills paid including TV cable. $225 month plus $50 security deposit. 2010 26th, 573-4268, 573-4167.

CENTRAL HEAT & Air, new carpet, paint, blinds. Furnished. Very comfortable. $225, $50 deposit. 573-3421, ask for Jay.

EXTRA NICE: 2 bedroom Brick Duplex. Central heat/air, built-ins. Single or Young Couple. 573-8633, 573-2797.

FURNISHED APARTMENT, utilities and SCAT paid. Near downtown. 1 bedroom, $210. 2 bedroom, $275. Call 573-8963.

***Starts at $225**
*Furn. or Unfur.
*Maid Service Available
*1 or 2 Bdrms
*1 or 1½ Baths
*All Electric
*Heat Pumps-lower util.
*Central Heat & Ref. Air.
*All G.E. Appliances
*Garbage Disposals
*No Frost Refrigerator
*Dishwashers
*Laundry Facilities
*Located near Child Care Facility & Good School
700 E. 37th
573-3519 573-3510
TOWN HOUSE APARTMENTS

TRAVEL INN: $50 week, up. Color T.V., Phone, Kitchenette, Bills Paid, Senior Citizen Discount. 573-2641.

let your words do the talking
573-5486

330 HOUSES FOR RENT

DUPREE RENTALS
1212 25th 573-9001
2208 Ave O- Nice 2 bedroom, 2 bath, Mobile Home. $225/mo.
3010 42nd- 3 bedroom, 1 bath, 1 garage. Backyard faces park. Just remodeled, $350.
219 35th- 2 bedroom, 1 bath, 1 garage, big yard with trees, $225.
2512 AVE M- 2 bedroom 1½ bath unfurnished mobile home. Fenced yard with trees. Washer-Dryer, $225.
NICE MOBILE HOMES starting at $150 month. Furnished or unfurnished. Cable paid. Call for address.

3 BEDROOM, 1 bath, refrigerated air, central heat. 3409 Ave A. 573-2540 or 573-2939.

3 BEDROOM, 1 Bath. Clean, parking front & rear. Large backyard. Close to Schools. 2426 Sunset. $325/mo. 573-6436.

2 BEDROOM HOUSE, fenced yard. Close to East Elementary. Call 573-7161 after 5 p.m. weekdays, all day weekends.

FOR RENT: 3 bedroom, 1 bath, West School District. $300/mo. Deposit required. 573-3630.

UNFURNISHED HOUSES: 2 bedroom, $200-$275; 3 bedroom, $275-$300; 5 bedroom, $400. Call 573-8963.

335 MOBILE HOMES FOR RENT

2 BEDROOM, 2 bath, partial furnished, central heat & air, total electric. Walking distance to Ira School. Before 5:00, 573-4004, ask for Ann. After 5:00, 573-6865.

FURNISHED 2 bedroom, 1 bath. Single or Couple. Neat & Clean. 573-3034 or 573-7789.

UNFURNISHED 14 x 70, 2 bath mobile home, ice box, stove and water furnished. $150.00 a month. 573-9510.

340 MOBILE HOMES FOR SALE

ABANDONED HOMES. 2 and 3 bedrooms. Low down. We deliver. Call 806-894-8187.

1973 BARRINGTON, 2 bedroom, 1½ bath. 14x65. All appliances. $7000.00 or best offer. 573-1422.

EGGS AND MOBILE HOMES are cheaper in the Country. Shop local and save! Apple Homes, Big Spring, 915-267-1635.

1984 FLEETWOOD Double Wide, 28x52, fireplace, new carpet. $17,900 set-up and delivery. Financing available. South Plains Mobile Homes, Slaton, 806-828-5891.

FOR SALE: 2 bedroom mobile home, partly furnished on 75'x75' corner lot, 300 26th. Owner will finance. 1-728-3126.

FOR SALE: 4 bedroom, 1 bath Trailer House on Deeded Lake Lot at Lake Colorado City. 2 outside storage buildings, 2 carports, chain link fence, new carpet, drapes throughout, washer, dryer, stove, refrigerator included. Price, $45,000. Call 915-728-2478.

WANTED!! Responsible Parties to take over payments on 100's of foreclosed homes. Call collect 806-763-4051.

Win A FREE 1-Year Subscription to The Snyder Daily News

Persons Subscribing or Renewing Subscriptions for 6-Months or more during July will have a chance for a FREE 1-Year Subscription. Drawing to be held July 31, 1987. Clip Coupon & Bring to The Snyder Daily News, 3600 College Avenue or mail to: P.O. Box 949, today!!

Name_____
Address_____
City_____
State_____ Zip_____

A similar drawing will be held each month.

By Carrier or Mail in County
1 Year: $53.17
6 Mos.: $27.34
(Tax included)

By Mail Out of County
1 Year: $67.00
6 Mos. $37.24
(Tax included)

the Classifieds

1987 16x76 3/2 with built in stereo, tape player, microwave, television, coffee maker, can opener, washer and dryer, ceiling fans, and even hair dryer. Must see to believe! Only $28,935.00. 573-5956.

1982 NASHUA, 14x80, 3-2, new carpet, nice. $12,900 delivered and set-up. Financing available. South Plains Mobile Homes, Slaton, 806-828-5891.

NEW DOUBLE WIDE, 3 bedroom Tiffany. Total sales price under $19,000. Guaranteed financing. Set up and delivery included. Call Gary 694-6660.

Repos-Doubles and Singles, 2 and 3 bedrooms. Easy credit. Call 806-894-7212.

TAKE UP payments on 1984 14 x 64 2 bedroom, 1 bath, central air, heat. All appliances. 573-5375.

Yes, you can!
APPLE
Big Spring
915-267-1635
Large selection of Trade-In Mobile Homes from $4,995.00
APPLE HOMES
FM 700 & 11th Place

360 REAL ESTATE

6.3 ACRES in Roundtop Estates. Take over payments. Call 573-4433 or 573-0300.

395 ACRES, 19 miles South of Snyder. River frontage. Some minerals. $250 per acre. Call 728-2856 or 728-3355.

STEVENSON REAL ESTATE
4102 College
573-5612
573-1755

3750 SUNSET- 3-2-2, brick, cent. heat & air, $40's, fireplace.
2801 35TH- swimming pool, 3-3-2, corner, Colonial Hills.
4701 EL PASO- reduced, redone, 3-2-2, selling in 70's.
OFF WEST 37TH- brick, 3-2-2, exclusive, high 70's.
3005 AVE V- FHA low 30's.
WEST- 3-2-2, lease or sale.
EAST- extras; 211 34th, $35T.
FINANCED- 3733 Rose Circle.
2317 SUNSET- mid 30's.
3111 EL PASO- 8 lots, home, garage apt. $37,500.00 total.
2905 AVE V- owner fin.
80 ACRES NE- $500.00 acre.
4004 IRVING- reduced 60T.
2 HOUSES- owner fin. 1509 College.
1900 COLLEGE- low 30's.
2504 30TH- approx. 3500', $160T.
3215 40TH- owner fin. 20's.
2807 AVE U- low 30's, brick.
4500 GARWOOD- 3-2-2, 90's.
2109 MONCRIEF- owner fin. 2 mobile homes, 5 lots, $28T.
IRA- land $300.00 to $750.00 Ac.
3108 HILL- over 2000', large den, spacious, low 50's.
2808 47TH- corner, 3-2-2, 1758 sq. ft., mid 70's.
WESTRIDGE- 2707 28th, 3-2-2, all extras, low 90's.
3011 AVE Y- 3-1-1 plus carport, extra storage bldgs, garden, $50,000.

Joyce Barnes	573-6970
Margaret Sherrod	573-3606
Sandra Graves	573-3911

FOR SALE OR LEASE
Commercial Building
on 25th Street
Roof Completely Renovated
Owner Financing Available
CALL 573-5486

611 East Highway
JACK & JACK Realtors
573-8571
573-3452

WEST EDGE OF TOWN- 3 bdrm, 2 bath, lots of good storage, high 70's.
NEW HOME UNDER CONSTRUCTION- Preston Trail. 4 bdrm, 3 bath. We have plans in our office. Please come by.
PRICE REDUCED- Park Place Add., 3 bdrm, 2 bath, brick.
HOME YOU'VE BEEN WAITING FOR- 4 bedroom, 2 bath, living room & den, spotless. Lots of extras.
4103 KERRVILLE- 6 yrs. approx. 3 bedroom, 2 bath, double garage. Mid 60's.
FRESH AS A DAISY- New carpet & paint, owner financed, 20's.
EXCELLENT CONDITION- Sparkling Clean and PRICED RIGHT!! 3 bedr., 3701 Avondale - $57,000.
3203 IRVING- Price reduced and a neat contempory home, high 80's.
EXCLUSIVE AREA- Quality throughout. Spacious three bedroom with two living areas.
NEW LISTING EDGE OF TOWN- on three lots. Immaculate two bedroom with carport.
MUST SEE- three bedroom, brick, in good East location. Call for details.
WE HAVE listings on commercial property and country homes on small and large acreage.

Joan Tate	573-8253
Faye Blackledge	573-1223
Lenora Boydstun	573-6876
Dolores Jones	573-3452
Howard Jones	573-3452

City REALTORS
4610 College Ave.
573-7100 573-7177

Above $100,000
4-3½-3- Pool, cinder block fence.
4-4-3- + shop & attendants home.

$75,000-$100,000
3-2½-2- Patio, Deck, fans, 2 FP, City Water, Some land 5 miles out of town.
MUST SELL- 3-2½-2, two story, 7 plus acres, 1.4 miles out.
3-2-2- lots of closets, West 30th.

$50,000-$75,000
EXCLUSIVE- 3-2-1, CA&H, close to Schools, fenced Yd. w/-trees.
BUSINESS & COMMERCIAL PROPERTIES.

$30,000-$50,000
EXCLUSIVE- 3-1-1+1cp, close to park, nice yd. w/patio.
3-1½-2- lots of cabinets, Kola St.
3-1¾-1CP- liv. & den, shop in back.

Under $30,000
LAKE HOME- w/furniture, $10,000.
2-1-1CP- good carpet, well insulated.
STARTER HOMES- 2 & 3 bedrooms.

Randy Rodgers	573-2904
Sandy Harlan	573-2989
Clarence Payne	573-8927
Pat Cornett	573-9488
Johnny McDonald	573-7472

We would consider trading our home in Bassridge priced in the $70's for a less than $40,000 home. For more details,
Call:
Janet Lay-Owner
573-8269
or
Stevenson Real Estate
573-5612

611 East Highway
SUPER LOCATION
3 bedroom, 2 bath, with double garage; playhouse and storage building in backyard. Also a sun room with hot tub. Let's look today!

Joan Tate	573-8253
Jack and Jack	573-8571

BUYING? OR SELLING?
*HOUSES FOR RENT.
*1, 2 & 3 Bdrm Houses for sale.
*ARE YOU LOOKING FOR COMMERCIAL PROPERTY? See our Lots.
*WE HAVE Rental Property for Sale.
*FARMERS, RANCHERS, We have just the places for you! Come and see for yourself.

Jean Jones	573-2824
Forrest Beavers	573-6467

Lois Graves Realtors
3905 College
573-0614 573-2540

CUSTOM HOME
Pool, hot tub. Make offer! 2702 48th.
REDUCED PRICE
3-2-2 workshop & green house. West.
ESTATE SALE
2504 30th. Call for appointment to see.
IMMACULATE
3-2-2, formal living & dining, den. 4500 Garwood & 4505 Garwood.
BEST BUY!
4-2 Colonial Hills. 50's.
LUXURY LIVING
2609 35th.
SEE THIS!
Nice 3-2-1. Walk to shopping & school. 40's.

Mary Carlton	573-7550
Linda Martin	573-1231
Mike Graves	573-2939
Lois Graves	573-2540

Elizabeth Potts Realtors
573-8505
College Ave. & 30th

EXCLUSIVE- 4007 Houston, new carpet, 3-2-2, pretty yard, 50's.
NEW LISTING- South edge, 3-2½-2, dining, Over 7 acres.
REDUCED- Brick 4-2-Over 9 acres, Hermleigh.
FAMILY HOME- 4-3-3, pool, 2801 35th.
LARGE DEN- 2609 35th, 3-2-2, 90's.
WEST EDGE- 3-2-3cp, gameroom, Sale or Lease.
LOVELY- 3-2½-2, Lg. workshop, 10 acres.
OLD WEST- 4 bd. older home, excellent condition, many extras.
SOUTH OF PARK- 4500 Garwood, 3-2½-2, 90's.
CEDAR CREEK- Beautiful home, Custom designed.
COUNTRY WEST- 10 acres, Nice home, reduced.
CUTE- 3-1-1, ref. air, 3004 41st.
REDUCED- 60's, 4110 Jacksboro, Country west on 2 acres.
COVERED PATIO- 3-2-2, dining, 3309 48th, 80's.
LOCATION- 2203 44th, 3214 42nd, 3729 Ave U, 3 bd.
REPOS- 3702 Highland, 3741 Rose Circle, 3010 39th, Priced in 20's.
BELOW $20,000- 606 33rd, 1406 24th, 807 26th, 203 35th.
JUST LISTED- 3108 Hill, 4-2-2, 60's.
EAST 23RD ST.- 3-2-2, brick, 40's.

Wenona Evans	5738165
Margaret Birdwell	573-6674
Loyd Hatcher	573-5891
Temi Matties	573-3465
Elizabeth Potts	573-4245

CEDAR CREEK location. 3 bedroom, spacious living area. Will consider trade. Call 573-7484. No answer, call 573-9059.

3-2-1 COLONIAL HILLS, over 1900 sq. ft. Low 70's. Brick.
4-2-2, DEN-FPL. L.R. Low 90's.
HIGHLAND REALTY
573-7107 573-1734
Ronda Anderson

FOR SALE BY OWNER: Owner Financed like rent. 3 bedroom houses, $300, $325, $350 monthly, 2 bedroom house, $225, mobile home and lot, $210. Small down payment or trade. 5 bedroom, 4 bath, old West Snyder; 6 bedroom, 2 bath near Post Office. 573-8963.

FOR SALE: 2 bedroom, 1 bath, low equity, corner lot, 2112 28th. 735-2586, 573-8751 or 573-8721 after 5.

UNIQUE OPPORTUNITY
Owner will finance home plus income property. Buyer must live on property and manage. 100% financing to qualified buyer. 1 unit or 20. Buyer can do some repairs for down payment. For further information, Call 573-4468.

FOR SALE OR LEASE: Commercial Building on 25th Street. Roof completely renovated. Owner financing available. Call 573-5486.

FOR SALE BY OWNER: 3 bedroom, 2 bath, 1 car garage, 1887 square feet. 4 years old. Assumable loan. Call 573-3721.

FOR SALE BY OWNER: 7.5 Acres at Round Top Estates. Stocked Pond. Assumable loan. Deed restrictions. Call 573-3721.

FOR SALE BY OWNER: 3-2-2, on landscaped double lots. Large kitchen w/breakfast area, utility room, fireplace, toolshed, fenced backyard. 70's. 3611 Ave A. 573-0575.

FOR SALE or rent. Owner financed. Sunset 3-2-2, low down. Call 915-535-2354.

FOR SALE BY OWNER: 3 BR, 2 Bath, 2 Car Garage, Ref. Air, Brick. 50's. 4008 Irving. 573-7215.

Mobile Home, furn. & 1 Ac. Land. $12,850.
2 Bdrm Home & 1 Ac. Land, $2,850 FIRM.
Mobile Home Lots, varies from $1,400 and up.
East Snyder, 2 bdrm House & Lot.
Listing needed.
MALCOLM RIGSBY 573-7682 & 573-6903
Roswell Rigsby Real Estate

NICE RETIREMENT HOME: on Lake Sweetwater. 3-bdrm, all Electric, Fireplace, Boathouse, 2-Storage Buildings, Big Garden Spot. 915-235-3820. Owner Financed.

REAL ESTATE AUCTION: to be offered at Public Auction at 1:00 p.m., Saturday, July 25, 1987. Lot 11 and the West Half of Lot 12, Block 6 OT. Commonly known as Stinson Drug & Jack's Jewelry & Clock Repair, on North Side of Snyder Square. Terms & Conditions: 10% down day of sale. Closing within 30 days. For more information, contact: Auctioneer, Grady W. Morris, 915-728-8292. Auctioneer License: TXS 018 006785. Real Estate License: 380194.

361 RESORT

2 BEDROOM TRAILER located Lake Colorado City. Occupied 16 months. Take-up payments. Nights, 728-5194.

LAKE CABIN: Southside of Lake Thomas. Close to Boat Ramp, Lodge & Water. Call for information, 573-3360. After 5:00 p.m., 573-6072.

LAKE BROWNWOOD: Mobile Home on 2 lots. Carport, storage buildings, fruit & oak trees, near water. Off Highway 279. $15,000. 915-784-6675.

let your words do the talking
573-5486

Texaco, Pennzoil meet with judge

WHITE PLAINS, N.Y. (AP) — A closed meeting between the attorneys for Texaco and Pennzoil and a federal bankruptcy judge sent a flurry through the market that the two oil companies, battling in court for over a year, were about to settle the dispute.

But the session, which lasted several hours Wednesday, dealt with the settlement issue only in that Texaco charged that Pennzoil was breaching an agreement of confidentiality about any settlement in forthcoming court papers.

Attorneys for the companies declined to comment.

But U.S. Bankruptcy Judge Howard Schwartzberg said the dispute revolved around Texaco's motion to extend until March 31, 1988, and May 31, 1988, its exclusive rights to reorganize the company.

The reorganization was required when the company filed for protection from creditors under Chapter 11 of the federal bankruptcy code on April 12.

The deadline for filing those reorganizational plans were Aug. 10 and Oct. 9 and, in papers submitted to the court this week, Texaco asked for more time, citing the magnitude of the company, the number of creditors, the complexity of its case and the Pennzoil judgment.

Texaco sought protection under the bankruptcy code after a more than $10 billion judgment was awarded to Pennzoil when a Texas jury found that Texaco had illegally acquired Getty Oil.

That case was under appeal in Texas.

Texaco alleged that Pennzoil, in papers to oppose the extension, breached the confidentiality agreement. Pennzoil denied having made any breach and Schwartzberg said the attorneys agreed to work the matter out between themselves before a July 23 hearing.

In seeking the extension, Texaco, noted it was the eighth largest corporate enterprise in the country, with 300,000 creditors and equity security holders.

"The mere size of these Chapter 11 cases, the largest ever filed, in and of itself constitutes cause for the extension of the exclusive periods," according to the papers.

The papers noted that work involving the Chapter 11 proceedings "has required intensive efforts by the debtors' management and professionals in order to respond to the myriad of emergencies attendant to the commencement of any Chapter 11 case and which are compounded by the enormity of these cases."

The "substantial efforts" devoted to stabilizing the company and its operations has been "an extremely time-consuming process critical to any reorganization effort," said the papers.

"As a result of the sheer magnitude of the matter which have required the attention of the debtors, any negotiations with respect to a plan have not occurred and, until the development of appropriate data and related information, may be premature," said the papers.

An equity security holders committee has not been appointed and such a committee would represent "a constitutency having a real and distinct economic interest in the plan negotiation process."

The papers said it would be unfair to terminate the exclusive periods before the negotiating parties, such as a shareholders committee, have been formed.

In addition, the disputed Pennzoil judgment "is a substantial impediment to the formulation and proposal of a realistic plan of reorganization at this time" and was another reason for granting the extensions, according to the papers.

Since the judgment was the largest ever entered against a commercial entity and had impact on the company's "liquidity and financial condition . . . the ultimate disposition of the pending appeal by the judicial process or otherwise is essential to the development of any viable plans of reorganization," said the papers.

362 FARMS & RANCHES

FOR SALE: 640 acre Stock Farm. Terms, write P. O. box 949B.

010 LEGAL NOTICES

ABANDONED VEHICLE. Trailer House, Vin. TX 301 10183. Owner: Terry L. Cox, 1601 W. Sonerville No. 601, Pampa, Texas 79065. Left: 06-18. Location of vehicle: Allen Bros. Motor Co., Inc. E. 311 East Hwy., Snyder, Texas.

NOTICE TO CREDITORS
THE STATE OF TEXAS
COUNTY OF SCURRY
To those indebted to, or holding claims against the estate of FLOYD W. LOGAN, deceased, Probate Case Number 4561:
The undersigned having been duly appointed Independent Administratrix of the estate of Floyd W. Logan, deceased, late of Scurry County, Texas, by Bobby Goodwin, Judge of the County Court of said County on the 13th day of July, 1987, hereby notifies all persons indebted to said estate to come forward and make settlement, and those having claims against such estate to present them to Andrea Joan Peters, Route 2, Box 251, Whitehouse, Texas 75791, within the time prescribed by law.
Executed this 13th day of July, 1987.
ANDREA JOAN PETERS,
Independent Administratrix
of the Estate of
Floyd W. Logan,
deceased

WESTERN TEXAS College will be accepting bids to purchase athletic insurance until 10:00 a.m., August 3, 1987. Further information concerning the bid may be obtained by contacting the Business Office at WTC, 573-8511, ext. 306.

Judge may start over in Deaver trial

WASHINGTON (AP) — An appeals court decision ordering public jury selection at Michael K. Deaver's perjury trial may prompt the judge to dismiss 94 prospective jurors and start the procedure from scratch.

U.S. District Judge Thomas Penfield Jackson, obviously piqued by Wednesday's ruling, said he may assemble a new pool because, "as far as this panel is concerned, my authority has been irrevocably eroded."

He said it would take about three weeks to gather a new group of prospective jurors.

"I frankly would find myself embarrassed to face this panel again," Jackson said at a brief hearing convened after the U.S. Court of Appeals ordered him to stop questioning prospective jurors behind closed doors.

Jackson scheduled a 9:30 a.m. hearing to discuss how best to proceed.

A three-judge appeals panel, considering a challenge by six news organizations, unanimously ruled that Jackson had violated a 1984 Supreme Court decision that mandated public jury selection, except in extraordinary circumstances.

The high court had been unanimous in a case involving the Riverside (Calif.) Press-Enterprise when it said that private questioning should occur only after a prospective juror makes an "affirmative request" to avoid unnecessary embarrassment.

Jackson's decision to give jurors the choice whether to be questioned in open court "stood this requirement on its head," the Court of Appeals said.

"The District Court in this case likewise failed to make individualized findings that specific jurors had compelling reasons for wishing to keep private responses to particular questions," the panel said.

Only two of the 52 jurors questioned in two days of jury selection opted to be examined in open court.

Jackson called the unanimous ruling "a virtual total abrogation of the way I have conducted the voir dire so far."

The appeals court ruling came on a challenge to the jury selection procedures filed by The Washington Post, The New York Times and four television networks: ABC, CBS, NBC and Cable News Network.

Deaver, former deputy White House chief of staff, is accused of lying to a House subcommittee and a grand jury about his lobbying business.

Oil prices boosted by demand, Gulf tension

NEW YORK (AP) — A new surge in crude oil futures prices means consumers could be paying an additional 2.5 to 4 cents per gallon of gasoline by the end of the summer, according to industry analysts.

The latest swelling of crude prices came Wednesday on the New York Mercantile Exchange, where strong demand for gasoline and escalating tension in the Persian Gulf sent futures above the $22-a-barrel level for the first time in 18 months.

Contracts for August delivery of West Texas Intermediate, the U.S. benchmark crude oil, were trading at $22.62 a barrel at late morning today on the New York Mercantile Exchange, up 47 cents from Wednesday's close.

On Wednesday, contracts for August WTI had climbed 57 cents a barrel on the exchange. A barrel is equivalent to 42 gallons.

Analysts said that if the new level holds, gasoline prices at the pump could ultimately rise by about 2.5 to 4 cents a gallon. They also said they believe robust demand could keep gasoline on the upswing for the rest of the summer driving season.

Wednesday's price spike came on the heels of another sharp rise just last week, when August WTI exceeded the $21-a-barrel milestone in the wake of escalating tension in the war-torn gulf.

Crude oil prices are being boosted by "the increased level of apprehension about activities in the gulf," said Tom Burns, economics manager for Chevron Corp., a major U.S. oil company based in San Francisco. Prices of gasoline and other refined oil products "have to rise to keep pace with" the increase in crude prices, he said.

Gasoline prices are likely to continue on an upward trend through the rest of the summer if August WTI sustains the level of $22 a barrel for a few days, Burns said.

In addition, analysts said, oil prices are being boosted by a strong demand for gasoline that has taken hold in recent weeks — rivaling the record levels set during the Iranian oil embargo in March 1979.

Figures published late Tuesday by the American Petroleum Institute, a Washington-based industry trade group, showed the nation's refineries producing 7.15 million barrels of gasoline a day in the week ended Friday, compared with 6.73 million barrels daily a year earlier.

Relatively cheap gasoline prices and an increase in domestic motor travel sparked by the weak dollar, which makes vacations abroad more expensive, have lifted gasoline demand, said Peter Beutel, assistant director of the energy group at Elders Futures Inc.

"People are driving a lot more than they have in the past," he said. "I think we're looking at demand that's here to stay."

Wholesale gasoline prices also rose sharply on the NYMEX today. Contracts for unleaded regular for August delivery traded at 57.40 cents a gallon, up 0.87 cent from Wednesday's close. August wholesale gasoline had jumped 1.06 cents a gallon on Wednesday.

Man kills woman, kids, then self

LA FERIA, Texas (AP) — An ambulance driver returned from work and found the shotgun-blasted bodies of his girlfriend, her two small children and her ex-boyfriend, police said.

The former boyfriend apparently used a 12-gauge shotgun on the woman and children as they slept and then turned the weapon on himself, said Sgt. Ken Robertson of the police department in the Rio Grande Valley city with a population of about 4,000.

Robertson said the scene was the most gruesome he had ever witnessed.

"I'm originally from Chicago and I've been in law enforcement for 19 years, and I've never seen anything like that," he said this morning.

Officials were not releasing the victims' identities until relatives are notified.

Robertson said the man and woman were in their twenties, and that the children were a 4-year-old girl and a 16-month-old boy.

The paramedic, who apparently lived in the apartment, encountered the tragedy at 9:30 p.m. Wednesday after working a 24-hour shift, Robertson said.

Investigator said the victims appeared to have been dead in their bedrooms at least 12 hours. He said the shooting probably occurred in the early morning hours Tuesday, because no one in the small apartment building or the quiet residential area heard the eight shots that were fired.

Police said the man probably shot the woman first, and after shooting the children, took the infant to the woman's bed, where he reclined and shot himself.

"It's a very quiet neighborhood until this happened," Robertson said.

An autopsy was conducted this morning.

Another homicide-suicide took place in the La Feria area on June 27, when a couple in their sixties also died from 12-gauge shotgun blasts.

In that case, police said the man set on fire a car, their house, a shed where the woman's body was found and a neighbor's house, before taking his own life.

Pair held on arms charges

HOUSTON (AP) — Two Louisiana men were ordered held without bail after a federal grand jury returned an eight-count indictment against them on weapons and conspiracy charges.

During a Wednesday hearing before U.S. Magistrate Karen Brown, prosecutors said investigators had made about 100 clandestine videotapes of the men discussing plans to sell gunboats to Iran, launder drug money, steal grenades from a national armory and distribute drugs.

Assistant U.S. attorneys James Sabalos and Scott Woodward acknowledged that they had little evidence to back up many of the assertions made by the men on videotape.

Martin David Johnson, 31, a Louisiana businessman, and James Charles Smith, 51, one of his employees, are each charged with seven weapons violations and one charge each of conspiring to rob and assault a state-registered weapons dealer.

The men were arrested Friday following a six-month investigation by the FBI and the Bureau of Alcohol, Tobacco and Firearms, during which agents allegedly bought five machine guns from the pair, authorities said.

Defense attorneys representing the two men said their clients had made grandiose statements in order to ingratiate themselves with the undercover agents. They said the suspects had threatened to rob the weapons dealer to scare him because the man had been threatening a former fiancee, who was an acquaintance of Johnson.

During one videotape played Wednesday, Smith was shown bragging about three contract murders he performed and of his expertise with explosives and poisons. He also mentioned he had thoughts of releasing a poison gas over Houston that could kill 100,000 people.

Johnson was identified as president and chief executive officer of Allied Offshore Marine Corp.

Budget talks to be renewed

Continued From Page 1

drop in water sales.

The sales tax losses--an item tied to the overall economic downturn both here and across the state--were estimated at $220,000. Coupled with declines in the state franchise tax and taxes related to liquor sales, this tax income loss was figured at $238,000.

Added to this was a projected loss of $158,000 tied to water sales as well as a decline in income from city sewer and sanitation fees.

The unusually wet year was blamed for the water sales reductions.

Persian Gulf plan on go

WASHINGTON (AP) — The Reagan administration is going ahead with protection of 11 Kuwaiti oil tankers starting next week after congressional opponents dropped their attempt to delay the plan.

Senate Democrats tried and failed three times in the past week to end a GOP filibuster aimed at protecting the president's plans. Finally, on Wednesday, they gave up.

Elsewhere, a U.S. Navy demolition team was preparing to clear underwater mines laid in the gulf by Iran, and a Pentagon spokesman said some details of U.S. plans in the gulf may have to be changed after three members of Congress told reporters the Navy escorts would begin July 22.

Senate Majority Leader Robert Byrd, D-W.Va., speaking after defeat of the latest Democratic effort to end the GOP filibuster and clear the way for measures critical of Reagan's gulf plans, said the Senate needs to "get back on track" with other legislation.

"We've had our shots," Byrd said. "We've sent our message that a majority of this chamber is opposed to this policy."

The administration is putting U.S. flags and captains aboard the Kuwaiti tankers and will have Navy warships escort them through the war-torn gulf. Critics fear Kuwait's previous aid to Iraq will mean that the United States will be drawn into the Iran-Iraq war.

ABC News quoted U.S. intelligence sources Wednesday as saying that for the first time in years, Iran has been flying aerial combat exercises near the Strait of Hormuz, using half a dozen F-4 fighters to practice intercepting other planes.

The U.S. Navy mine-clearing operation is planned for the channel leading to Kuwait's main oil terminal.

The operation is a forerunner to the beginning of the U.S. convoy program, according to Pentagon officials.

Pentagon sources said the 18-man Navy ordnance disposal squad last week finished locating the underwater mines. About a dozen have been identified, they said.

The Navy team will operate from small Kuwaiti patrol boats, with divers attaching explosive charges to each mine, the sources said. When all the charges have been attached, the mines will be destroyed simultaneously.

White House and Pentagon officials refused Wednesday to confirm that July 22 is the start-up date for Reagan's convoy program.

"We have already said that the escorts will begin soon," said a statement by Pentagon spokesman Robert Sims. "Not this week, but perhaps as soon as next week. That is as far as I will go."

Dallas minister offers cooperation

DALLAS (AP) — A Methodist minister who has declined to cooperate with investigators probing an attack on his wife now says he will comply with a prosecutor's request he appear before a grand jury.

But an attorney for the Rev. Walker Railey, asked whether he would permit the minister to testify, said "I'll cross that bridge when we come to it."

Prosecutor Norman Kinne said he has worked out an agreement with Railey's attorney, Doug Mulder, to have a grand jury subpoena delivered to Mulder.

That agreement was reached after the Dallas County district attorney's office received a call Wednesday from a person who identified himself as Railey, former minister of the First United Methodist Church of Dallas, Kinne said.

Police investigators say Railey has not fully cooperated with them in their investigation of the attack of Margaret "Peggy" Railey since she was found choked and left near death on the floor of the family's garage April 22. Railey has declined to answer questions on the advice of his lawyer, investigators say.

The call to Kinne's office came one day after the prosecutor angrily said he planned to call Railey before a grand jury to clear up inconsistencies in the minister's account of his activities the night of the attack.

Kinne had met with police about the possibility of asking a grand jury to investigate the attack when he lashed out at Railey.

"I'm going to tell Walker Railey, 'If you're watching: I am tired of you messing with the Dallas Police Department, and you're going to come before a Dallas County grand jury, and you're going to clear up these discrepancies or you're going to leave the country, one or the other,'" Kinne said.

Obituaries

Kenneth Neves

SWEETWATER--Services are set for 2 p.m. Friday at the McCoy Funeral Home Chapel for Kenneth C. (Bill) Neves, 64, who died Wednesday in a Sweetwater hospital. Burial with military rites will follow in the Roscoe Cemetery.

He was the father of Norman Neves of Snyder.

Born in Roby, he was a longtime resident of Roscoe and a member of the Baptist Church. He was a retired truck driver, a member of the VFW and a former member of the American Legion.

Survivors include his wife, Hazel Neves of Roscoe; his mother, Faye Neves of Roby; a daughter, Teresa Thomas of Spring; another son, Ernest Neves of El Paso; four brothers, Talmage Neves, Guymon Neves and Calvin Neves, all of Roby, and Ralph Neves of Davenport, Iowa; two sisters, Anna Rush of Gorman and Ina Faye Sutton of Roby; and nine grandchildren.

Guy Vaughan

RALLS--Services are pending with Carter-Adams Funeral Home for Guy Vaughan, 82, who died Wednesday in Plainview's Heritage Home.

He was the father of Bertie Faye Copeland of Gail.

Born in Whitner, Ark., he moved to the Ralls area in 1910. He married Maudie Mae Mooneyham on Sept. 8, 1928 in Crosbyton, and she died in 1978. He married Lorie Lawson on June 6, 1979.

He was a farmer and worked for the Ralls school district. He was a member of the Church of Christ.

Survivors include his wife; two sons, Don Vaughan of Hart and Jerry Vaughan of Lubbock; another daughter, Guyrene Copeland of Colorado City; a brother, Clarence Vaughan of Andrews; and a sister, Jewel Crowley of Boonesville, Ark.

Markets

NEW YORK (AP) Morning stocks:

	High	Low	Last
AMR Corp	59¾	59⅛	59½
Ameritech s	84⅝	84¼	84⅝
AMI Inc	19⅞	19½	19½
Am Motors	4⅜	4⅛	4⅜
AmStand	48⅛	47⅝	47⅞
Amer T&T	31½	30⅞	31
Amoco	88⅜	87⅞	88¼
ArmcoInc	13⅞	13	13½
AtlRichfld	97¼	96⅝	96¾
BakerHugh n	26⅝	26¼	26⅜
BancTexas	11-128	5-64	11-128
Banctex wi	11-128	11-128	11-128
BellAtlan	65¾	64⅞	65⅜
BellSouth s	38¼	37⅝	38⅛
Beth Steel	19¼	18¾	18¾
Borden	58⅝	57¾	57⅞
Caterpllr	59½	58⅞	59
Centel	66	65¾	65¾
Chevron	64	63⅝	64
Chrysler s	38⅜	38	38⅛
Coastal s	38⅞	38	38⅜
CocaCola	45⅛	44¾	44⅞
Coleman	38	37⅞	37⅞
Colg Palm	50¼	49	49¾
ComlMetl s	19⅛	19	19
DeltaAirl	55½	54¾	55
DigitalEq	166¼	165⅝	166⅛
DowChem	86¼	85⅞	86
DressrInd	35⅛	34½	35
duPont	125	124	124½
EstKodak	90¼	89½	89¾
Enserch	24⅞	24⅜	24⅝
EntexInc	16⅛	15⅜	16
Exxon	94⅝	94⅛	94⅜
FederalCo s	40⅛	39½	39¾
Firestone	44⅛	43⅝	44
FtBcpTex	3	2¾	2¾
FstRepub	24½	24⅜	24⅜
FlowerInd	28⅜	28	28¼
FordMotr	106½	105⅝	105¾
GAF Cp	55⅞	55¼	55⅞
GTE Corp s	38⅝	38¼	38⅜
GnDynam	70⅛	69¼	69¼
GenElct s	55⅝	54⅝	55
GenMills s	55⅜	54¾	54¾
Gen Motors	84½	83½	83½
GnMotr E	43⅛	42	42⅞
Goodrich	52½	51	51¾
Goodyear	67⅛	66⅜	66⅜
GtAtlPac	41¼	40⅝	40⅝
Gulf StaUt	8	7⅞	7⅞
Haliburtn	42⅜	41⅞	42¼
HolidayCp n	27⅛	26¾	26⅞
HoustInd	33⅛	32⅞	33
IBM	168¾	167⅜	167⅜
IntlPaper g	47⅞	45⅞	46⅛
JohnsJn	94⅛	93⅛	94
K mart s	44	43½	43⅝
Kroger s	38⅛	38½	38⅝
vjLTV Cp	4⅞	4⅝	4¾
Litton Ind	106	105¼	105½
LoneSta Ind	37½	37	37½
Lowes	26⅛	25⅞	26
Lubys s	30⅛	30⅛	30⅛
MCorp	8⅞	8½	8⅝
Maxus n	14¼	14	14⅛
MayDSt	47¾	47¼	47⅜
Medtronic	101	100½	100½
Mobil	52½	51¾	52
Monsanto	88⅜	87¼	87¼
Motorola	57⅞	57⅜	57½
Navistar	8⅛	7⅞	8
Nynex	66⅝	66⅛	66⅝
PacTel s	26⅜	25⅜	25½
PenneyJC s	53⅞	53¼	53⅞
Phelps Dod	42⅜	41⅞	42⅜
PhilipPet	18⅜	18⅛	18⅜
Polaroid s	35¼	34¾	35
Primerica s	40⅛	39¾	40
ProctGamb	95⅜	94⅜	94⅝
PubS NwMx	32⅝	32⅜	32⅜
Sabine	19½	19¼	19⅜
SFeSouPac	51⅛	50¾	50⅞
SearsRoeb	51¾	51⅛	51¼
SherwinWm	34⅝	34	34½
Singer Co	42⅜	41¼	41⅜
Southern Co	24⅝	24⅜	24½
Southland	77⅝	76½	76¾
SwstBell s	36¼	35⅝	36⅛
SunComp	67⅜	67	67
TNP Ent	19⅝	19½	19⅝
Tandy	45⅞	45⅜	45⅝
TemplInld s	60¾	60⅝	60¾
Tenneco	51⅝	51¼	51¼
vjTexaco	46½	45⅜	45½
TexAmBnch	12¾	12½	12¾
TexEastn	38½	38	38
TexasInd	30⅛	30⅛	30⅛
TexasInst s	63⅞	63⅜	63¾
Tex Util	32⅛	32	32
Textron s	34⅞	34¼	34½
Tyler	14	14	14
USX Corp	37	36¾	36⅞
UnCarbde	29⅜	28¾	29
UnPacCp	78⅞	78⅛	78⅜
US West	50	49⅝	49⅝
UniTel	28⅛	27⅞	28
Unocal	42	41¾	41⅞
WalMart s	36⅛	35¾	36
WestghEl	66⅝	66	66¼
Xerox Cp	76	75⅛	75½
ZenithE	27¼	26⅞	27⅛

Midday Stocks

Petroleum Prices

NEW YORK (AP) — Petroleum cash prices Wednesday as compared with Tuesday's prices.

	Wed.	Tue.
Refined Products		
Fuel oil No. 2 NY hbr bg gl fob	.5545	.5500
Gasoline reg. NY hbr bg gl fob	.5805r	.5675
Gasoline unleaded NY hbr bg gl fb	.5655r	.5550
Prices provided by Oil Buyer's Guide		
Petroleum - Crude Grades		
Saudi Arabian light	17.85	17.70
North Sea Brent $ per bbl fob	20.20	19.85
West Texas Intermed $ per bbl fob	22.15	21.60
Alaska No. Slope del US Gulf Cst	n20.60	n20.25

n.a.-not available n.q. not quoted
r-revised
b-bid a-asked
n-nominal

Hospital Notes

ADMISSIONS: Cintia Sorrells, P.O. Box 901; June Grove, 1700 Ave. Q.

DISMISSALS: Rhonda Head, Jimmy Ward.

Births

Alvis and June Grove are the parents of a baby girl weighing five pounds three and one-half ounces born at 10:23 p.m. Wednesday at Cogdell Memorial Hospital.

BULLETIN

Commercial Building

For Sale or Lease

Large Building With Shop & Plenty of Storage on Lamesa Hwy.

Owner Financing Available

Call 573-5486

U.S. questions Pakistan's plan to make atom

WASHINGTON (AP) — The Reagan administration wants Pakistan to explain an attempt to export a type of steel used in uranium enrichment, an effort that seems part of the Islamabad government's drive to build nuclear arms.

The arrest of a Pakistani resident of Canada last week on charges of trying to circumvent U.S. export laws presents a dilemma for the Reagan administration, which is relying on Pakistan for help in the covert war against the Soviet occupation of Afghanistan.

A 1985 law requires the administration to end foreign aid to any non-nuclear nation that tries to export from the United States materials that "would contribute significantly to manufacture of a nuclear explosive device."

The author of the law, Rep. Stephen Solarz, D-N.Y., has scheduled hearings on the case next week before the House Foreign Affairs subcommittee on Asia.

"This is not an issue the administration can duck," Solarz warned.

The State Department responded on Wednesday by summoning Pakistani ambassador K.A. Marker to explain his government's involvement in the attempt to buy the steel, and also will press the case in Islamabad, department spokesman Charles Redman said.

"We cannot, and will not tolerate any clandestine, any illegal efforts to circumvent our export control laws," Redman said. The incident is still under investigation and no aid decision has been reached, he added.

Pakistan is a major recipient of U.S. aid, taking $630 million this year, and due for $670 million next year under a six-year, $4.02 billion package.

Several hundred million more dollars in covert aid is channelled through Pakistan to Moslem guerrillas who are battling the Red Army in Afghanistan, and to help between 2 million and 3 million Afghan refugees who have crossed the border since Soviet troops entered Afghanistan in December 1979.

Despite the secrecy surrounding Pakistan's nuclear program, "a consensus seems to have emerged that Pakistan is at the nuclear-weapons threshold: it either possesses all of the components needed to manufacture one or several atom bombs or else remains just short of this goal," said Leonard Spector, a Washington-based nuclear proliferation expert and author of "Going Nuclear."

Pakistan wants the maraging 350 steel, as the special alloy is called, for centrifuges at a second uranium enrichment plant at its nuclear facility in Kahuta, 18 miles from the capital of Islamabad, Spector said.

A second plant would allow Pakistan to produce fuel for as many as 10 bombs a year, while the one enrichment facility at Kahuta can produce 22 pounds of uranium annually, enough for about one bomb, Spector said.

Pakistan's drive to build nuclear weapons dates from the explosion of an atomic device in 1974 by India, its historic enemy, and has included theft, bribery and subterfuge to circumvent international controls on nuclear technology and material, according to court records in the United States and Western Europe.

Pakistan refuses to allow inspection of its Kahuta plant and will not sign the nuclear nonproliferation treaty until India does likewise, said Pakistani embassy spokesman Salim Gul Shaikh.

The spokesman declined to comment on the latest case, which was disclosed in papers filed last week in Philadelphia federal court when customs officials arrested Arshad Z. Pervez of Pakistan for bribing an undercover agent to obtain a license to export 25 tons of maraging steel.

Six Americans killed in crash

SAN SALVADOR (AP) — Six American military personnel were killed when their helicopter crashed in bad weather just outside San Salvador, a U.S. Embassy spokesman said today.

A seventh American survived the crash, said the spokesman, Jacob Gillespie.

Crew, medics and at least one officer were on the helicopter, he said, but he declined to further identify the victims.

The Huey UH-1H left the capital en route to San Miguel, 86 miles east of San Salvador, around 10:30 p.m. Wednesday (11:30 EDT) to pick up an American soldier wounded in a gun accident. The soldier, identified earlier as a military adviser, was in stable but serious condition early today, Gillespie said.

Gillespie said the American helipcopter started to turn back because of rainy weather and crashed.

On Wednesday, Gillespie said that the adviser was accidentally wounded in the neck at the Salvadoran military training center in eastern La Union province. He was not further identified.

There are about 150 U.S. military personnel in El Salvador, including 55 U.S. advisers here to train the army to combat leftist guerrillas.

Six American military personnel have been killed since the war began in 1979.

The United States has maintained a contingent of up to 55 military advisers in El Salvador since 1981, as part of its military aid program to help the government in its fight against the guerrillas.

The limit of 55 was self-imposed by the United States, and the advisers are under orders to avoid combat situations. They can carry weapons to be used only for self defense.

An estimated 63,000 people have been killed since the civil war began in 1979, most of them Salvadoran civilians, according to human rights groups.

One of the Americans survived the crash, just outside the capital, San Salvador, said the spokesman, Jacob Gillespie.

Crew, medics and at least one officer were on the helicopter, he said, but declined to further identify the victims.

Iran threatens to break ties

NICOSIA, Cyprus (AP) — Iran today threatened to break diplomatic relations with France if a police siege of the Iranian embassy in Paris is not lifted by Sunday, the official Islamic Republic News Agency reported.

The agency, monitored in Nicosia, said the Iranian Foreign Ministry summoned French Charge d'Affaires Pierre LaFrance today and conveyed to him the warning.

The ministry, according to IRNA, also demanded that the French government punish customs agents who allegedly beat up an Iranian diplomat at Geneva airport on Saturday.

French police have been ringing the Iranian embassy and searching the papers of people going into or out of the compound since June 30, when an Iranian translator sought by French police took refuge there.

News Briefs

Petroplex tauted for retirement

ODESSA (AP) — While Midland and Odessa can't promise the palm trees, sunny beaches and crystal water of Florida, Southern California, or the Lower Rio Grande Valley, boosters of the cities believe retirees lured to those other places will love the climate and quality of life in the Permian Basin.

"We're not going after the grandmother in Buffalo, N.Y.," said Cookie Wetendorf, project director of the newly-formed Midland-Odessa Health and Retirement Endeavor, or MOHRE.

"We're targeting those who live here now and others who are part of the oil industry that have lived or visited here, who might consider moving back to Midland or Odessa," Wetendorf said.

The elderly population is growing in the Permian Basin. According to MOHRE, 8.1 percent of the population in Ector County is over 65 years old, up from 7 percent in 1980. In Midland County, 7.9 percent of the population is over age 65.

MOHRE was formed after committees in both cities discovered they were duplicating each other's work and now operates under the chambers of commerce in the two cities.

Judges placed on leave

DALLAS (AP) — Dallas City Council members have voted to place seven of the city's nine municipal judges, including the chief administrative judge, on paid leave in a move that was the first step in revamping the court and firing the judges.

Council members, who voted 6-5 late Wednesday to take the action, said it was necessary because Chief Administrative Judge Richard Sacks has been unable to control the other judges and because of the "petty" charges made by the judges in a so-called "mutiny" against Sacks.

Sacks and the other judges declined comment on the action, which was promptly condemned as unfair by officials of the Dallas County Criminal Bar Association.

The six municipal judges gave the council a 340-page report in May, asking for the removal of Sacks because he had "mismanaged" the office and misappropriated funds.

City Auditor Dan Paul, who investigated the charges of misappropriations, said the six judges were mistaken in the allegations.

Judge okays Bakker's request

COLUMBIA, S.C. (AP) — A bankruptcy judge has agreed to Jim and Tammy Bakker's request for an independent overseer of PTL's reorganization, while a federal judge in North Carolina ordered a grand jury probe of the ministry.

U.S. District Judge Robert D. Potter in Charlotte, N.C., ordered a special grand jury to convene there Aug. 17 to investigate the ministry's operations under Bakker, the PTL founder who stepped down in March amid a sex scandal.

Potter issued his order Wednesday after meeting Tuesday with U.S. Attorney Charles Brewer and other Justice Department officials, The State newspaper reported today. Brewer refused to comment, citing Justice Department policy, the Columbia publication said.

PTL also is being investigated by the Internal Revenue Service and the U.S. Postal Service, and a criminal investigation has been reported by the Charlotte Observer. Officials have refused to comment on the probe.

Federal bankrupty Judge Rufus Reynolds on Wednesday appointed Columbia bankruptcy lawyer William Robinson to oversee PTL's reorganization.

Trusties walk away

KOUNTZE (AP) — Three Hardin County Jail trusties who reportedly took a visitor's pickup truck and quietly drove away from the jail are still missing, officials said.

Sheriff's spokesman Mickey Fulgham said the escaped prisoners were Martin Wayne Segeada, 24, of Saratoga; Frederick Lee Traver, 30, of Fred; and Roy Frank Kendrick, 21, of Beaumont.

As of late Wednesday, the three had not been caught, a sheriff's dispatcher said.

Fulgham said the three were working as trusties, which gave them free reign to do custodial and maintenence work such as washing cars, cutting grass and taking out garbage. The men were reported missing at 11:18 p.m. Tuesday, he said.

Hardin County authorities found the truck abandoned at the Gateway Shopping Center parking lot in Beaumont early Wednesday, he said.

Fulgham said the department issued an all-points bulletin for the men. He said deputies were following up several leads late Wednesday.

Oil property sold for $22.5 million

HOUSTON (AP) — The $22.5 million sale of oil and gas properties of Prudential Oil and Gas Inc. to Moore McCormack Energy Inc. were completed and announced by Gulf States Utilities Co., the parent company of Prudential.

Closing documents were signed Wednesday transferring Prudential's assets to Moore McCormack Energy as of July 1. After Beaumont-based Gulf States pays off some production loans, net proceeds to the company will be about $15.3 million, less any costs associated with phasing out Prudential's operations or other contingencies, officials said.

Prudential is a wholly-owned Houston-based subsidiary of Gulf States.

Involved in the sale are Prudential's interest in more than 200 producing wells as well as in 11 prospects yet to be developed. The properties are located along the Texas coast, Louisiana, Alabama and Mississippi and include proven reserves of about 4.7 million barrels of oil equivalent.

Dr. Gott

Peter Gott, M.D.

Getting rid of ear wax

By Peter H. Gott, M.D.

DEAR DR. GOTT — What causes wax buildup in the ears? Are the new ear-wash products safe to use?

DEAR READER — Ear wax has a protective function. Although all people make wax, it does tend to build up excessively on occasion. This is due both to the nature of the wax — hard or gummy — and to the anatomy of the ear canals. If the canal is angulated, the wax may tend to accumulate and not be expelled as easily as it is from straight canals. Also, in my experience, luxuriant hair growth in ear canals will impede the drainage of wax.

When used according to the manufacturer's directions, commercial ear-wash products are safe — and often are quite helpful in relieving the problem. Check with your doctor first, however, to make sure that there is no reason that you shouldn't use these products.

DEAR DR. GOTT — My husband is 60 and is on his feet all day. He suffers from what the doctors call cellulitis. He gets a very high fever (102 to 105 degrees), and then his leg gets red, swollen and black and blue from his calf to his toes. The doctors have taken every test imaginable and tell him he has to learn to live with it. We can't. There must be a cause for this. Can you help?

DEAR READER — Cellulitis is a diffuse infection of the skin. It can occur under conditions that reduce the skin's ability to fight bacteria. For example, poor blood circulation to the skin may set the stage for cellulitis because the tissues are deprived of oxygen. Cellulitis is usually treated with antibiotics.

A problem may arise when other conditions are confused with cellulitis. Deep bone infection can mimic cellulitis, as can the severe skin irritation that is seen with varicose veins.

I believe that your husband's doctors need to discover the cause of his cellulitis. Does he have varicose veins or arterial insufficiency? A venous problem could be helped by elastic stockings and elevation of the legs after work; an arterial problem might require surgery to re-establish blood flow. If your husband's doctors are really stuck making a diagnosis, and they certainly seem to be, you should ask for a referral to a diagnostic clinic at a major teaching center or university hospital. In the meantime, I'd urge your husband to take a medical leave of absence from his occupation, since standing at work seems to make the problem worse.

Dr. Gott's new Health Report on weight loss tells you how to lose weight wisely — and keep it off. For your copy, send $1 and your name and address to P.O. Box 91369, Cleveland, OH 44101-3369. Be sure to ask for WINNING THE BATTLE OF THE BULGE.

© 1987, NEWSPAPER ENTERPRISE ASSN.

HUNTER'S HEADQUARTERS
1987 Hunting & Fishing License
Thomas & Spence Permits
CASH LOANS
$50-$300
TIMELY PAWN
2409 Ave. R 573-9335

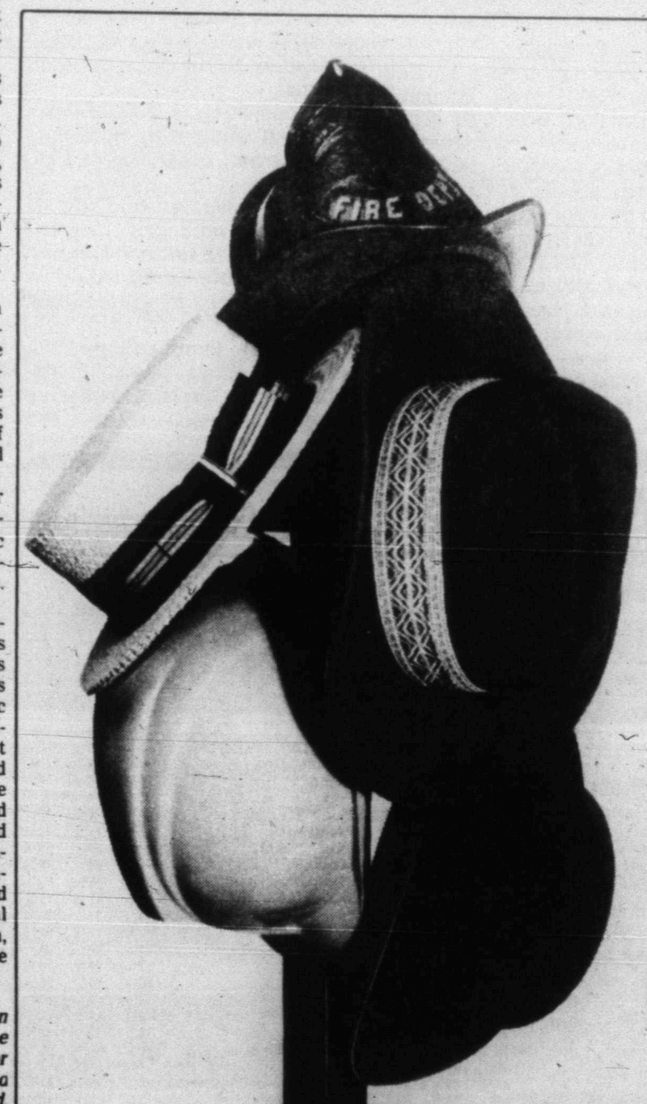

Classified advertising works hard...filling the employment needs of area business firms, helping people to meet their prospective employers, helping people buy and sell all kinds of goods and services, and much more! Nothing works harder than the Classifieds.
Snyder Daily News
573-5486
CLASSIFIEDS ARE FOR EVERYONE!

TOM'S MARINE
315 E. Hwy.
573-6562

TV SICK?
call
573-6421
411 E. Hwy
Expert Service on Most Makes
VHS VCR • TV • Stereo
Warranty Service for
• RCA • Zenith • Wards • Sears
RCA LITTON HITACHI
Sales Center
Since 1955
Snyder Electronics & Service