Microfilm Center (co)
P.O. Box 45436
Dallas, Texas 75235

THURSDAY

THE SNYDER DAILY NEWS

VOL. 23 NO. 224 SNYDER, TEXAS 79549 THURS., JAN. 18, 1973 10 PAGES 10c

The SDN Column

Jim Murray of the Los Angeles Times was not impressed by the Super Bowl game played there last Sunday. He labeled it Super Bore VII.

"I have seen better games at New Britain State Teachers College when Hoover was President," Murray wrote in his column Monday. "In fact, I have seen better games where the mothers made the uniforms...Most of the game looked like 22 guys stuck in a revolving door...Two passes won it for the Dolphins. The funny thing is, they both were thrown by Bill Kilmer, who is supposed to work for the other guys."

Then Murray really poured it on: "The only significant completions Billy had all day were (1) to Nick Buoniconti, an aging middle linebacker who returned it 32 yards despite the fact he can run just faster than he can crawl, and (2) to Jake Scott, who caught the pass in the end zone and brought it out to midfield. It was the only pass Kilmer got in the end zone all day...The two teams were so similar it looked like two sisters dancing...They could have swapped uniforms at the half and no one would have been the wiser...They could have played it by phone...Not if you had Mt. Palomar's telescope could you find anything Super about this Bowl. They could have played the game in a tar pit for all the offense it generated. It had all the thrills of a poker game in Orange County."

★ ★ ★

Just received a note to the effect that Jeane Dixon, the well-known seer, is going to appear Feb. 2 at Lubbock.

A rumor attributed to her caused quite a stir here last October. Just before the Western Texas College Rodeo there was a story going around that violence had been forcast on the campus of a new college in the Southwest as it presented its first rodeo. However, there were several versions of the prophecy, and nobody could verify any of them. So, the WTC rodeo came and went without any violence outside the arena.

★ ★ ★

There are not as many little kids around as there were last, or the year before. Or had you noticed? Enrollment in Snyder Public Schools shows 10 fewer pupils enrolled than there were at this time last year. But that doesn't tell the story. This year, there are 127 more in kindergarten than at this time last year because the kindergarten age limit was lowered, making many more eligible.

It is a trend that has become apparent throughout, according to reports over the country. However, it has not been felt to any great extent in the higher grades. Enrollment in the junior and senior high schools here is virtually unchanged from a year ago.

The trend of fewer elementary school aged children is timely for some districts who are forced to scramble to make room for the kindergarten bunch who will be enrolled in full force in another couple of years. WACIL McNAIR

★ ★ ★

Today In History

By THE ASSOCIATED PRESS

Today is Thursday, Jan. 18, the 18th day of 1973. There are 347 days left in the year.

Today's highlight in history:

On this date in 1788, the first English settlers arrived in Australia.

On this date:

In 1534, the Spanish conqueror, Franciso Pizarro, founded Lima, Peru.

In 1778, the English explorer, Capt. James Cook, discovered the Hawaiian Islands.

In 1782, the American statesman, Daniel Webster, was born in Salisbury, N. H.

In 1919, the World War I peace conference opened at Versailles, France.

In 1943, in World War II, the Soviets announced they had broken the long German siege of Leningrad.

In 1952, anti-British riots broke out in Egypt.

Ten years ago: The DeGaulle government in France was insisting that Britain be barred from the European Common Market.

Five years ago: Singer Eartha Kitt had a White House confrontation with Mrs. Lyndon B. Johnson, telling the First Lady that American youth was in rebellion because of the Vietnam war.

One year ago: A U.S. Coast Guard icebreaker was escorting two Soviet fishing boats toward Adak Island after they were caught operating within U.S. territorial waters off Alaska.

★ ★ ★

The Weather

SNYDER TEMPERATURES: High Wednesday, 68 degrees; low, 47 degrees; reading at 7 a.m. today, 47 degrees.

Northwest and Southwest Texas: Fair and cooler tonight. Fair and mild Friday except increasing cloudiness Panhandle and west of the mountains. Low tonight 26 to 42. High Friday 52 to 72.

North Central and Northeast Texas: Fair tonight and Friday. Cooler tonight with low 38 to 48. High Friday 65 to 75.

South Central and Southeast Texas: Clearing by early tonight with widely scattered showers ending east portion and near coast. Cooler tonight. Fair and warm Friday. Low tonight 38 northwest to 60 south. High Friday in 70s.

Coast: South to southeast winds 10 to 20 knots shifting to northwest early tonight and becoming 8 to 18 knots Friday. Chance of a few showers early tonight, ending with wind shift. Moderate seas.

TO COMPLETE AGREEMENT

Peace Talks To Resume Tuesday

KEY BISCAYNE, Fla. (AP) — The Florida White House and Hanoi jointly announced today that top-level Paris peace talks will be resumed Tuesday "for the purpose of completing the text of an agreement."

Emphasizing that he was reading language approved by both the United States and North Vietnam, press secretary Ronald L. Ziegler said:

"Dr. Henry Kissinger will resume private negotiations with special adviser Le Duc Tho and Minister Xuan Thuy on Jan. 23, 1973, for the purpose of completing the text of an agreement."

Ziegler indicated Kissinger would leave Washington Monday for Paris and said he could not predict how long the envoy might remain.

Asked if this would be the final meeting of Kissinger and Tho, Ziegler said, "the announcement will have to speak for itself."

Ziegler said the United States would have no comment on the negotiations "until a final agreement is reached."

At another point, he said:

"We are interested in ending this war as soon as possible and ending it through negotiations."

Asked if a cease-fire might take effect in Indochina prior to completion of the promised peace agreement, Ziegler said "there has been an awful lot of speculation along that line," but added he was not prepared to "address that speculation" whether it is right or wrong.

Ziegler also announced that Army Gen. Alexander M. Haig Jr., now in Bangkok as part of a Southeast Asia tour to discuss the Paris talks, would return to Saigon Saturday and meet again with President Nguyen Van Thieu. He said he did not know whether Haig would return to Washington prior to Kissinger's departure.

All Sides Encouraged

PARIS (AP) — The United States said today there are "grounds for encouragement" in the search for an end to the Vietnam war and "negotiations have made progress in the judgment of both sides." But it warned that "continued determination and seriousness" are required for further progress.

North and South Vietnam and the Viet Cong also spoke at the semipublic peace talks of the difficulties still to be overcome. It was the 174th weekly session of the four-party talks.

Acting U.S. delegate Heyward Isham called on the delegations to avoid polemics and make "the constructive effort necessary for restoring peace."

He said some of the benefits of serious negotiations, such as President Nixon's halt in attacks on North Vietnam, have already become apparent. He added:

"Achieving the full promise of negotiations depends upon the effort, attitude and will of both sides."

North Vietnam's acting chief delegate at the conference, Nguyen Minh Vy, said recent disappointments of the hopes for peace call for "vigilance to prevent further last-minute reversals and to put a stop to warlike ambitions."

The acting head of the Viet Cong delegation, Dinh Ba Thi, told newsmen: "While American planes, including B52s, are intensifying their bombing raids against South Vietnam, the Saigon authorities are continuing to put unrealistic and unreasonable obstacles on the way to peace.

"The Vietnamese people and the people of the whole world must be vigilant and must follow the developments with concern. The decision on an early peace or a continuation of the war rests entirely with the United States."

UNLOAD PLATES—From left, Jerry Black; Don Adams, Scurry County tax-assessor-collector; Adair Elam and J.C. Oliver unload 1973 license plates for 13,500 vehicles in Scurry County. Adams said application for the licenses may be mailed in now at the regular rate plus $1 for each set of license to cover mailing fees. Otherwise, applicants may wait until Feb. 1 and obtain the license plates at the tax office. Black, Elam, and Oliver are with the Texas Highway Department district office in Abilene, the central distribution point for this area of West Texas.

Inauguration Begins Tonight

By PEGGY SIMPSON
Associated Press Writer

WASHINGTON (AP) — A reception for Vice President and Mrs. Spiro T. Agnew this evening followed by a "salute to the states" signal the official start of President Nixon's second-term inauguration festivities.

Nixon, who is returning to the capital after six days at his Key Biscayne, Fla., home, will arrive too late to attend two receptions scheduled for tonight. His wife, Pat, is scheduled to pinch-hit for him at both events.

The President and Mrs. Nixon will drop in on three inaugural concerts Friday night. They will also make appearances at five inaugural balls following Nixon's taking of the oath of office at the noon-hour ceremony Saturday at the Capitol.

Meantime, backers and foes of Nixon's war policies laid plans to parade in force Saturday.

The inaugural committee estimated that 50,000 out-of-towners will come for the weekend's events, most of them for the swearing-in and inaugural parade.

More than 180 of the estimated 300 surviving Medal of Honor recipients from as far back as World War I will be honored at the inauguration, beginning with a luncheon today and at a banquet and the inaugural balls Saturday. The banquet will be hosted by one of Nixon's biggest donors, W. Clement Stone, and emceed by Bob Hope.

Meanwhile, embittered veterans from the war in Vietnam are arriving to participate in a protest march from the Washington Monument to the Lincoln Memorial at the same time the President parades from the Capitol to the White House reviewing stand. Their planned routes do not cross.

Demonstration leaders predicted tens of thousands of anti-war sympathizers would come despite reports that a cease-fire is imminent and that Nixon may have an announcement about Vietnam as part of his inauguration address.

Tonight, Mrs. Nixon is expected to stay briefly at the Agnews' reception at the Smithsonian Museum of History and Technology, then appear at the salute to the states and their governors.

The salute will take place in the newest and grandest of the federal buildings, the John F. Kennedy Center for the Performing Arts.

People attending inaugural events are given a 33-page booklet containing advice on what to wear to Agnew's reception and the balls to how to find a free bus shuttling back and forth between inaugural events and 12 hotels.

More than 40 information booths are located at hotels, airports and the train station with 500 volunteers prepared to assist visitors.

District police were reported losing their battle against souvenir hunters who already have confiscated more than half the distinctive signs banning parking for the parade.

Both Houses Advance 'Open Meeting' Measure

AUSTIN, Tex. (AP) — Both houses of the Texas legislature took a quick step Wednesday toward wiping out secret sessions of governmental bodies.

In a surprise action Wednesday night the House State Affairs Committee cleared for floor debate a bill that would revise the 1967 "open meetings" law and make it tougher on officials who keep the public locked out while dealing in the public's business.

The measure was the first cleared by either house for final debate in the 63rd Legislature.

Earlier Wednesday the Senate adopted a revised set of rules that pried open a little more the executive sessions held on governor's appointments. From now on the committee sessions on nominations will be open, the full Senate debate will be secret, but the final public vote will be public. Presently the finally vote is secret also.

Lt. Gov. Bill Hobby also won his first test of power when senators voted 25-4 not to take away the lieutenant governor's authority to appoint committees. The new Senate rules let the lieutenant governor name all committee chairman and appoint all committee members including a certain number of members who were on the same committee last session. Opponents wanted a seniority system, similar to that adopted by the 4th special session last year.

"We have surrendered the independence of the Senate to the lieutenant governor," said Sen. H. J. Blanchard, Lubbock. "These rules do not constitute reform, they are mainly a reenactment of the rules that we have been criticized for in the past years."

Hobby immediately announced his appointments to the nine committees and six subcommittees. He said they represented a good geographic cross section and "the continuity of service is an obvious asset, which is reflected in my assisgnment of senior senators."

Another amendment by Mauzy to limit filibusters to 24 hours failed 25-5.

Ticket Swap Deadline Near

Members of the Scurry County Concert Association may obtain free tickets to attend the San Antonio Symphony concert Tuesday night if they bring their membership cards by Roy McCloskey's office no later than tomorrow.

McCloskey, president of the Association, said one free ticket will be issued for each card. Additional tickets may be purchased. The Symphony is sponsored by the Western Txas College Fine Arts Department, but through a mutual agreement, members of the concert association are provided free tickets.

McCloskey said Friday is the deadline for members to obtain free tickets. After that date, they will be sold at the regular prices of $2 for students and $3 for adults.

11TH CONSECUTIVE MONTH

100% Allowable Ordered

AUSTIN, Tex. (AP) — The Texas Railroad Commission set the February statewide oil allowable at 100 per cent today, and the chairman pledged to work during the next two years to try to "stimulate" the domestic industry.

In ordering all-out oil production for the 11th consecutive month, chairman Jim Langdon noted that President Nixon had increased foreign crude oil import allowables by 51.1 per cent Wednesday.

Langdon praised the outgoing chairman, Byron Tunnell, for "calling attention to the growing shortage of fuel and energy" during Tunnell's two years as head of the three-member commission.

Major purchasers of Texas crude oil asked for 3,781,462 barrels of crude oil a day in February, a decrease of 7,119 from this month.

Ten of the 14 major buyers asked for the same amount of oil in February as January, three sought less and one asked for more oil next month.

The U.S. Bureau of Mines forecast for February demand for Texas crude was 3,580,000 barrels a day, an increase of 40,000 from January.

Langdon said two Texas bus lines have run out of diesel fuel and one major mofor transport company is having difficulty getting enough fuel for its trucks.

In the next two years, he said, "we expect to try to stimulate our own domestic capacity and not get in the position we're in right now. We are going to try to get some incentives to restore the domestic industry" so it will be "nearly self-sufficient..."

Langdon said tanker rates are so high that the "cheap" foreign heating oil is expected to cost two cents a gallon more than a comparable oil produced in this country.

"The shortages in the United States are nearly world-wide," and there will be a "great deal of competition" for energy on the world market.

Langdon said that as of Jan. 12, Texas' crude oil stocks totaled 90.8 million barrels, a decrease of 4.5 million from a month ago and a decrease of 1.6 million from a year ago.

Exceptions once again to the 100 per cent allowable will be the East Texas field, which will operate at 86 per cent; Kelly-Snyder 76 per cent and Tom O'Connor 70 per cent. About a dozen other fields were restricted to 80 per cent production next month.

Nominations by major purchasers of Texas crude oil in barrels per day, with changes from this month in parentheses:

Amoco 320,000
Atlantic Richfield 170,000
Chevron 69,500 Cities Service 120,000
Continental 38,000
Diamond Shamrock 36,000 (plus 2,000)
Exxon (formerly Humble) 657,000
Gulf 204,000 (minus 400)
Mobil 345,000
Phillips 115,000
Shell 315,000
Sun 224,600
Texaco 223,000 (minus 5,000)
Union of California 102,500 (minus 2,500)

Daniel's Reform Plan Challenged

AUSTIN, Tex. (AP) — A key item of House Speaker Price Daniel Jr.'s "reform" program met opposition in committee Wednesday as two members questioned the need for a one-term limit on Daniel and all future speakers.

Reps. Jim Vecchio, Dallas Democrat, and Ray Hutchinson, a Dallas Republican, both challenged the one-term limit bill at a hearing before the House Rules Committee.

The measure was referred without objection to a subcommittee which has instructions to report back within three weeks.

"Isn't it possible that a speaker could be removed by a majority vote?" asked Hutchison, law partner of former Speaker Rayford Price.

"Oh, yeah, and I could jump over the moon," replied the bill's sponsor, Rep. Neil Caldwell of Angleton, chairman of the House Appropriations Committee.

Vecchio said he could see no reason why a speaker who was doing a good job should not be returned for a second term.

Daniel has promised to serve only a single term, regardless of whether the bill passes.

The current drive for a limitation on the number of terms a speaker serves resulted from the immense power that concentrated in the speaker's office when Gus Mutscher held the post in 1969 through 1971. Mutscher was convicted last year on charges that he conspired to accept a bribe from Houston promoter Frank Sharp.

"I felt before I ever heard of Frank Sharp that the policy should be that a man should not return as speaker because I have seen an erosion of the integrity of the House. And I have been here only 12 years...I know this House has declined by every standard," Caldwell said.

"I believe that if it hadn't been for Sharpstown, and if Gus Mutscher hadn't decided to make some other move, he could have been speaker for 10 years."

Vecchio asked if Caldwell would accept a two-term limit.

"That would not be a bad half loaf," Caldwell replied.

Rep. John Wilson of La Grange, who is not a member of the committee, spoke against the bill. He said the House should not impose a one-term limit on "a leader who might be very well qualified."

STAR GAZER

By CLAY R. POLLAN

Your Daily Activity Guide According to the Stars.

To develop message for Friday, read words corresponding to numbers of your Zodiac birth sign.

1 Confidence	31 Bring	61 Actually
2 Friends	32 Fast	62 Up
3 See	33 Attends	63 Boastful
4 New	34 Clothes	64 And
5 Some	35 Results	65 Home
6 Events	36 Require	66 Against
7 Spring	37 Position	67 Dramatize
8 Wear	38 As	68 Some
9 Today's	39 Be	69 Dealings
10 Good	40 You	70 Attention
11 Changes	41 Change	71 Exist
12 Colorful	42 Out	72 Promptly
13 Brings	43 You	73 Ideas
14 That're	44 Work	74 Affairs
15 Persons	45 Best	75 Sharp
16 Persons	46 In	76 Person
17 Contacts	47 They	77 Protect
18 May	48 Your	78 Make
19 Surprises	49 Followed	79 Your
20 Stars	50 With	80 Your
21 Approach	51 Of	81 Praise
22 Luck	52 Plans	82 Misleading
23 Stylish	53 Must	83 Quick
24 Good	54 And	84 Your
25 Developing	55 Guard	85 Belongings
26 In	56 In	86 Personality
27 Situations	57 Which	87 Decisions
28 Should	58 Financial	88 Make-up
29 Annoy	59 Special	89 Chatter
30 Today	60 Authority	90 You

1/19

ARIES MAR. 21 - APR. 19: 8-12-23-34-57-67-79-86
TAURUS APR. 20 - MAY 20: 9-20-31-42-45-56-80-88
GEMINI MAY 21 - JUNE 20: 4-17-28-39-49-62-72
CANCER JUNE 21 - JULY 22: 2-18-29-40-50-63-82-89
LEO JULY 23 - AUG. 22: 3-16-27-38-47-61-71
VIRGO AUG. 23 - SEPT. 22: 1-13-24-35-46-58-69
LIBRA SEPT. 23 - OCT. 22: 5-15-26-37-51-60-81-90
SCORPIO OCT. 23 - NOV. 21: 11-14-25-36-48-59-70
SAGITTARIUS NOV. 22 - DEC. 21: 10-22-33-44-54-65-74
CAPRICORN DEC. 22 - JAN. 19: 55-66-68-75-76-77-84-85
AQUARIUS JAN. 20 - FEB. 18: 6-21-32-43-53-78-83-87
PISCES FEB. 19 - MAR. 20: 7-19-30-41-52-64-73

F12 Good Adverse Neutral

Oil-Imports Quotas Boosted

WASHINGTON (AP) — Acting to alleviate a winter fuel shortage, the Nixon administration has ended import limits on heating oil and boosted total oil-import quotas east of the Rocky Mountains by more than half.

George A. Lincoln, director of the Office of Emergency Preparedness, Wednesday announced the decision to suspend controls on imports of widely used No. 2 heating oil through the first four months of this year, but said fuel-oil supplies will remain tight all winter.

Oil industry sources said, however, the move should head off any serious shortage through the rest of the cold season.

Lincoln also said the administration has increased the East Coast total import quota for 1973 by some 915,000 barrels a day, raising the 1972 quota of 1,785,000 barrels a day by about 51 per cent.

The West Coast import quota for crude oil was boosted from the 1972 level of 717,000 barrels per day to 800,000 a day for 1973.

Guests are welcome; Their pets aren't

By Abigail Van Buren

© 1973 by Chicago Tribune-N. Y. News Synd., Inc.

DEAR ABBY: I would like to know how to handle the problem of guests who bring their unwelcome pets when they visit.

My sister and her husband have two obnoxious poodles. They are not trained and are a menace to my children and household furnishings.

I once jokingly hinted, "I can tie our children outside if they get on your dogs' nerves." [No reaction.] These dogs have growled and snapped at our children without provocation, and our little ones are terrified of them.

On their last visit, one of the dogs lifted his leg on my collection of African violets and all my sister said was, "Whoops, Curley had an accident!" [It was no accident. It was deliberate.]

I like animals, Abby, and am not cruel to them, but these poodles are more than I can take.

I love my sister and wouldn't want her to discontinue her visits to me entirely, but how can I handle this?

DOG PROBLEM

DEAR PROBLEM: Quit hinting and joking, and tell your sister you love her, and her visits, but not her dogs! But be sure to place the blame where it belongs. Ill-mannered and untrained pets are a reflection of their ignorant, lazy owners.

DEAR ABBY: My husband's brother is suing his parents! How about that one?

Joe claims his parents owe him $3,000. It seems when Joe was in the service he kept sending home war bonds. Well, after Joe came out of the service the folks gave him money left and right whenever he asked for it, but they had to cash the bonds to do it, so now there are no more bonds left. Joe claims his parents OWE him the money. And the folks say they don't.

What I want to know is this: Can a guy sue his own parents?

WONDERING

DEAR WONDERING: Anybody can sue whomever he wants to sue. Whether he can WIN or not is anybody's guess—until after the case is settled.

DEAR ABBY: Because I know I speak for many women, I hope you will print this open letter to my husband.

Dear Joe [fictitious name]: You have on occasion criticized me for the way I look, and how different things are from our early years together. Well, I guess you're right. I've heard your side of the story, now here's mine:

When we were courting, you couldn't see me enough. This continued thru our honeymoon and the early months of our marriage. You really made me feel on top of the world. I knew my place in your life. But when the newness wore off, I got shoved further and further into the background. You started going places with your buddies again. Your ego and your job became more important to you than your home and family.

Maybe my figure isn't what it used to be. But pregnancies and childbirth can do that to a woman. [You've gained weight, too. What's your excuse?]

I spend four, and five days and nights alone with the kids, being both mother and father to them. If you're home for supper two nights a week you think you deserve a medal. You DO support us, but the paycheck is not enough. We need your presence, too. How long do you intend to ignore the warning signals our older children have given us by the way of the distress they feel over the family being separated so much? It's high time you realize that our kids need a father, too.

So if I eat more than I should, it's only because I am so unhappy over our life and your refusal to take an active part in it.

YOUR PART-TIME WIFE

DEAR WIFE: I'm betting I get at least 100 letters asking, "Did my wife write that?"

Problems? You'll feel better if you get it off your chest. For a personal reply, write to ABBY: Box No. 69700, L. A., Calif. 90069. Enclose stamped, self-addressed envelope, please.

HOSPITAL NOTES

ADMISSIONS: Billy Tim Atwood, 1311½ College; Josephine Sanders, 712 Twenty-eighth; Richard Moles, 2300 Thirty-seventh; Henry Roy, Beaumont; Harvey Stevens, 607 Twenty-ninth; Ola May Gardner, Rt. 1; Judy Leatherwood, 900 Twenty-sixth; Rose Mary Hawkins, 2401 Beaumont; Lula Ramirez, 800 Twenty-seventh.

DISMISSALS: Mrs. Roger Sullenger and baby boy, Gussie Barnes, Olin Lee, Sheila Hildebrand, Minnie Glasscock.

BIRTHS

Mr. and Mrs. Wade J. McCarty of Ft. Belvoir, Va., are the parents of a 8 lb. 9 oz. baby boy born at 4:30 p.m. Jan. 17. He has been named Weston Joyner. Grandparents are Mr. and Mrs. W.J. McCarty and Mr. and Mrs. Robert Eirne, all of Snyder.

Mr. and Mrs. Franklin Hawkins, 2401 Beaumont, are the parents of a 7 lb. 2 oz. baby girl, born at 8:25 a.m. Jan. 17.

Mr. and Mrs. Donnie Leatherwood are the parents of a 7 lb. 13 oz. baby boy, born at 12 p.m. Jan. 17. They live at 900 Twenty-sixth.

The sparrow's neck, less than an inch in length, has 14 vertebrae. The giraffe with its eight-foot-long neck has only seven vertebrae.

The Snyder Daily News

Published Sunday morning, and each evening except Saturday by the Feather Printing and Publishing Co., at Snyder, Texas 79549.

Entered as second class matter at the post office at Snyder, Texas.

SUBSCRIPTION RATES: By carrier in Snyder 35 cents per week $1.50 per month. By mail in Scurry and adjoining Counties, one year $12.50. Balance of Texas and all other states $18.00.

MEMBER OF THE ASSOCIATED PRESS.

The Associated Press is exclusively entitled to use for republication all news dispatches in this newspaper, also local news published herein. All rights reserved for republication of special dispatches.

FRIDAY'S SPECIAL!
CATFISH
ALL YOU CAN EAT $1.75
Bob's Restaurant & Catering Service
Intersection of Hwys. 84 & 180
Phone 573-9254

We Have Purchased
SNYDER MOBILE HOME SALES
We are proud to be a part of the best city in the west, and just to prove it come out for a cup of coffee and take a look at the dream price mobile home.
New '73 Fully Furnished
14 x 48. 2 bedroom, carpet
$3,995. $199 Will move in

SNYDER MOBILE HOME SALES
5111 College 573-9673

Anti-Crime Program Criticized

AUSTIN, Tex. (AP) — Some Texas legislators were openly critical today of the tough anti-crime program recommended by Gov. Dolph Briscoe in his first speech to lawmakers.

With the new governor speaking mainly in generalities on other subjects, legislators also awaited further detailed proposals.

Briscoe recommended:

—A law allowing police to use "electronic surveillance"—wiretapping, with safeguards to "protect law-abiding citizens from the invasion of their privacy."

—Repeal of the prohibition against the use of oral or unsigned confessions as evidence in criminal trials.

—New laws or constitutional provisions allowing judges to deny bail when they feel that the release of a prisoner "would endanger the public."

—Reinstatement of the death penalty for certain crimes, including the murder of policemen and firemen. The U.S. Supreme Court has ruled the death penalty unconstitutional because it has not been applied consistently.

Briscoe said he would submit legislation later to revise the state's drug laws and he opposed any early action to reduce penalties for marijuana possession.

"After we have a complete revision of our drug laws—after we have acted to cut off the drug supplies—after we have agreed on effective methods of dealing with pushers in the harshest way we can—then, and only then, should we consider a reduction of the penalty for first possession of a small amount of marijuana," he said.

Rep. Ron Waters of Houston, the youngest member of the House, issued a statement sharply attacking Briscoe's stand on marijuana and the death penalty.

"Overwhelmingly, the evidence points toward there being no link between marijuana and other drugs. For this reason the governor is wrong not to treat marijuana as a separate matter. If the governor really wants to get the hard drug pushers off the street, his first step would be to correct the hypocrisy surrounding the marijuana laws," Waters said.

He called Briscoe's crime recommendations "misdirected."

Two Mishaps On Highways

Highway Patrolmen investigated two motor vehicle mishaps Wednesday and today.

The one yesterday involved three vehicles and it occurred at Ennis Creek Road and U.S. 84 at 3:35 p.m.

Involved were a 1966 Model El Camino pickup driven by Clarence E. Moore, Route 2, Snyder; a 1971 Model Plymouth owned by Thurman Allen of Snyder; and a 1968 Model Chrysler operated by a Mr. Williams from Kress. Officers said Moore was crossing U.S. 84 when his pickup collided with Williams' car which was traveling southeast. After impact, the pickup continued on across the intersection and collided with the Allen car, which was stopped at a stop sign.

The mishap this morning occurred 4.2 miles west of town on U.S. 180 at 9:25 a.m. Involved were a 1964 Model Ford pickup operated by Travis Bentley, 609 Twenty-fourth Street, and a 1972 Model Chevrolet driven by Charles Eugene Legg of Sweetwater. Officers said both vehicles were traveling west prior to the collision.

There were no injuries, but there was considerable damage.

Bodies Of Banker, Kin Found

GRANDIN, Mo. (AP) — "The dynamite is under my shirt. They've got my wife and daughter. Don't make any telephone calls, you might trigger this dynamite," the small town banker told his employes.

A bizarre extortion plot ended when police officers found the body of the 43-year-old banker, his wife and a daughter bound to small trees near an abandoned farm five miles west of Grandin.

Each was in a kneeling position and each had been shot once through the head, Ripley County Sheriff Lewis Dawes said.

The slayings of Robert R. Kitterman; his 43-year-old wife, Bertha; and 17-year-old Roberta Kitterman touched off a massive manhunt around this once-thriving lumber town 120 miles south of St. Louis. The FBI also entered the case because bank extortion was involved.

Kitterman, president of the Bank of Grandin, left with $9,811 after he entered the bank following the lunch hour on Wednesday and told employes that extortionists had attached dynamite to his body.

Officers alerted by bank employes said Kitterman drove west on Missouri 60. The Missouri Highway Patrol was notified, but it could not intercept the banker.

Dawes and two deputies later found the bodies of the Kittermans. He said there was no dynamite on the banker's body, nor was the money found.

Kitterman's auto and a car belonging to Roberta were both found at the death scene, and officers said a .32 caliber slug thought to have passed through the girl's body was located in a thicket near the trussed victims.

Although authorities theorized that the extortion plot began with the kidnaping of the three at the Kitterman home after Roberta finished her morning high school classes, the Highway Patrol said the house was locked and appeared to be in order, with no disarray.

Mrs. Kitterman was assistant cashier at the family-owned bank. Roberta, a high school senior, worked as a clerk at the bank in the afternoons.

The Kittermans had two other daughters, Kathy, 15, and Patricia, 14. They were attending Ellsinore High School at the time of the slayings. The three sisters were honor students.

Mrs. Kennedy Married For Love

PALM BEACH, Fla. (AP) — Rose Kennedy, mother of the late President John F. Kennedy, says she "married for love and got a little money along with it."

Mrs. Kennedy said she once had to break a date with the late Joseph P. Kennedy, the man she later married, for a Harvard prom because her mother insisted that she instead accompany her to Palm Beach.

"As fate would have it, I've been in Palm Beach every year since and I've still never been to a senior prom," Mrs. Kennedy told an interviewer.

Mrs. Kennedy, 82, said she is now writing her memoirs.

WE BUY PRODUCING OIL & GAS ROYALTIES
Send Description, Income History and Price Wanted To:
CONCORD OIL CO.
1700 Alamo National Bldg.
San Antonio, Texas 78205
(512) 223-4011

MIDDAY STOCKS

By THE ASSOCIATED PRESS

AT&T	53⅝	up	¼
Atl Rich	78¾	up	¾
Beth Stl	28⅞	off	⅛
Borden	29¼		
Brit Pet.	15¼		
Cat Trac	66⅛	up	⅛
Celanese	37¼		
Chrysler	40½	off	⅜
Cities Svc	49¾	up	½
Coca Cola	147¾	up	1¼
Cont Oil	42⅛	up	¼
Dow Chem	104½	up	⅛
DUPont	180	up	½
Eastman	145⅞	up	½
El Paso NG	20¼	up	⅛
Exxon	91⅞	up	⅝
Fairchild Cam	53¾	up	½
Ford	77⅝	off	¼
Gen Elec	27⅞	up	¾
Gen Foods	28	up	¼
Gen Mtrs	80¾	off	½
Gen Tel	29⅝	off	⅛
Gen Tire	26½	off	¼
Goodrich	30	up	¼
Great A&P	15½		
Gulf Oil	28⅝	up	¼
IBM	427½	up	3½
Int Paper	42½	up	½
John Man	28½	up	⅛
John Joh	126¾	up	⅞
Marathon	37⅝	up	⅝
Mobil Oil	73⅞	up	½
Monsanto	54⅞	up	1
Penn Cent	2⅝		
Penney	95¾	up	⅛
RCA	35¼	up	¾
Safeway	40¼	up	⅛
Sears	118¼	up	1
Sony	68⅛		
Stand Ind	88½	off	⅛
Sun Oil	52	off	⅛
Texaco	41⅜	up	1
Texas Inst	170⅞	up	2½
Un Carbide	49½	up	⅛
Uniroyal	15⅛	off	⅛
US Steel	32⅝		
Woolwoth	29⅞		
Xerox	150½	up	1¼

Majors May Wed In June

YUMA, Ariz. (AP) — Actor Lee Majors says he may "surprise a few people" and marry in June.

Majors, here to film scenes for the motion picture "Cyborg," says he is engaged to Farrah Fawcett of Los Angeles, a blonde frequently seen in toothpaste and cigar advertisements.

Majors, 33, says the picture will be shown as an ABC Movie of the Week and is to be used as a pilot for a weekly television series.

If the project does become a weekly series, he says he will leave the television series "Owen Marshall" and star in the new one.

In "Cyborg," Majors portrays a man equipped with two prosethetic legs and an arm, giving him almost superhuman strength.

"Feed less, Sell More Better Calf Crops Will Be In Store"
CALL SHAFER & SONS
573-7312
For Pure Bred & Commercial
SANTA GERTRUDIS BULLS
We Can Supply One To A Truck Load At All Times.

Watergate Trial Is Stalled

By DON McLEOD
Associated Press Writer

WASHINGTON (AP) — The Watergate political espionage trial was stalled today while opposing lawyers argued over whether the content of wiretapped phone conversations could be used as evidence.

U.S. District John J. Sirica signed an order ruling that the names of persons whose telephone calls at Democratic party headquarters were said to have been bugged, as well as the content of their conversations, could be aired in court.

An immediate appeal was taken to the U.S. Court of Appeals by lawyers for Democrats seeking to have the conversations kept confidential.

The government insists it must give at least some indication of what was in the conversations in order to illustrate the motives behind a break-in and alleged wiretapping at Democratic National Committee headquarters last summer.

But some of the Democrats listed as overheard on the bugs complained that they were the innocent victims of wiretapping and shouldn't be further embarassed by having their private conversations revealed.

Meanwhile, defense lawyers were listening to tapes of a Los Angeles Times interview with Alfred G. Baldwin III about the role Baldwin said he played as monitor of the wiretapped phones and what he heard over the bugged lines.

The legal sideplay brought the trial to a halt in the midst of Baldwin's testimony.

Baldwin had testified Wednesday that he was paid $225 a week as a member of Nixon's campaign staff to monitor the conversations from a telephone which had been tapped earlier in the offices of the Democratic National Committee.

Cinema I
Take A Nostalgic Look At Life in The 40's

A SEPARATE PEACE
PG IN COLOR A PARAMOUNT PICTURE
7:00 And 9:00 Nightly
Bonus Feature Friday 11:00 P.M.
"JOHN KNOWLES' CLASSIC BEST-SELLER BECOMES A CLASSIC MOTION PICTURE"
"A SEPARATE PEACE"
★★★½★ "— New York Daily News
Based on a book that is used in Snyder High's English Department

Two Killed In Action Last Week

SAIGON (AP) — The U.S. command reported today that two Americans were killed in action in Indochina last week, 11 were wounded and six are missing or captured. Two other Americans died from nonhostile causes, the command reported.

A spokesman explained later that the two Americans listed as killed in action actually did not die last week. Their status was changed during the week by the Pentagon from missing to dead. The spokesman said both were airmen but he did not know when or where they were downed.

South Vietnamese battlefield deaths rose to 476. It was the highest toll since last Nov. 19-25, the Saigon command reported. It said 1,646 government troops were wounded and 161 missing in action last week.

The Saigon command claimed 1,757 North Vietnamese and Viet Cong were killed last week.

The allied commands now have reported these casualty totals for the war:

American — 45,933 killed in action, 10,298 deaths from nonhostile causes, 303,616 wounded, 1,811 missing or captured.

South Vietnamese — 162,902 killed, 436,010 wounded.

North Vietnamese and Viet Cong — 922,295 killed

Pat's Dress Is Blue

NEW YORK (AP) — Pat Nixon's outfit for the Inaugural Ball on Jan. 20 will be a V-neck, pastel-blue princess dress with long sleeves, Women's Wear Daily says.

THEATRE & CAFETERIA
Dial 573-2-12
Friday, Saturday & Sunday
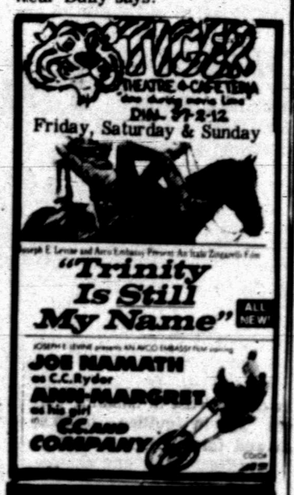
"Trinity Is Still My Name" ALL NEW
JOE MANATH as C.C. Ryder
ANN-MARGRET as his girl
C.C. AND COMPANY

Cinema I
LATE SHOW
Friday And Saturday
11:15 P.M.
"COUNTRY CUZZINS"
No One Under 18
I.D. REQUIRED
RATED X

Nightwatchman Is Abducted

ROARING SPRINGS, Tex. (AP) — Clyde Clifton, 55, a nightwatchman for the Motley County sheriff's department, was abducted Tuesday night, taken outside the city and dumped in a field. Before he could return to his post, several rifles and shotguns were stolen from a local store.

Officers said Clifton was jumped by two or three men who told him he wouldn't be hurt if he "behaved himself."

Deputies searched for the abductors, the missing weapons, and Clifton's pickup truck.

Two Vehicles Are In Mishap

Minor damage resulted from a two-car collision in the 1700 block of Twenty-ninth Street at 6:35 p.m. Wednesday.

Involved were a 1968 Model Buick driven by Josephine E. Sanders, 2703 Thirty-eighth Street, and a 1972 Model Rambler operated by Angelyn Lavender, 1211 Twenty-ninth Street.

LOSE UGLY FAT
Start losing weight today OR MONEY BACK. MONADEX is a tiny tablet that will help curb your desire for excess food. Eat less-weigh less. Contains no dangerous drugs and will not make you nervous. No strenuous exercise. Change your life . . . start today. MONADEX costs $3.00 for a 20 day supply and $5.00 for twice the amount. Lose ugly fat or your money will be refunded with no questions asked by:
Snyder Drugs
3609 College Ave.
Mail Orders Filled

Cinema II
NOW SHOWING! FUN FOR THE FAMILY!
7:30 and 9:10
Saturday 2:00 Matinee
Two's company... Three's a RIOT!

...with 250 lbs. of loveable trouble named
George!
Eastman Color
MARSHALL THOMPSON
and "GEORGE" the loveable mutt!
KIDS KIDS KIDS
WIN
An Afternoon at the movies for yourself and 5 friends--complete with cokes and popcorn.
TO ENTER
1. Draw a picture of your dog or any dog.
2. Bring drawings by the Cinema no later than Friday night.
3. Winners will be announced during the Sat. matinee.
4. Don't have to be present.

RCA BARGAIN DAYS!
SAVINGS LIKE YOU'VE NEVER SEEN BEFORE ON RCA XL-100...
100% SOLID STATE COLOR TV

The RCA GR723 is also available with remote control (optional, extra)
SAVE $50
NOW ONLY $649.95
RCA XL-100 Model GR723
25" diagonal picture
This beauty of a bargain has a swivel base that lets you turn the set for a better viewing angle. And it has all the great XL-100 features plus 25" diagonal picture
M&M Electronics
North Side Of Square
NORTH SIDE SQUARE

PANT PLACE
CORDUROY JEANS
Beautiful Wide Wale, Thin Wale, and no Wale Corduroy Jeans in assorted styles and colors including those popular low rise bells.
$5
10 OZ. DENIM JEANS
Famous Maker 10 oz. Denim Blue Jeans in a multitude of styles for just $5 a pair.
$5
CORDUROY JEANS
REG. $6 NOW ONLY
$5
BELTS
Assorted Leather and tapestry belts. In many colors and grains of leathers and many color combinations of woven tapestry belts, both with a large selection of buckles.
$4
We have plenty of room to shop with courteous service in every store

HOURS: 9 A.M. TO 6 P.M.
PANT PLACE
2501 COLLEGE AVE. (Right Under the Hugh Boren & Son Bldg.)

Miss Duke Will Attend South American College

TIM DUKE

Tim Duke, daughter of Mr. and Mrs. Junior Duke of the Clairemont Road, will leave Jan. 27 to fly to Miami, Fla. and then on to Bogota where she will attend school at the University of the Andes. Miss Duke is presently a junior at Austin College at Sherman.

Austin College, along with others in the United States, works with Rollins College in Florida which started and sponsors a students-abroad program. This year, the college will sponsor approximately 35 students from universities all over the United States to go abroad to study.

To be chosen as one of the students to go, one must first apply at his university. Academic standing is one of the chief factors involved in being selected. Also, one must have a fairly good understanding and use of the Spanish language as this is the language of the country and all courses at the university are taught in Spanish.

Miss Duke will attend the University of the Andes for one semester, Jan. 28 to May 15. The university, which is privately owned, is one of the better ones in South America. While there, she plans to take regular courses including literature, history, archeology and sociology. At the end of the term, she hopes to do some traveling.

A special part of the program sponsored by the college includes an Easter vacation at Leticia which is a border town between Columbia and Peru. The group will spend a week at this town which is on the Amazon.

When school resumes next fall, Miss Duke plans to return to Austin College where she will be a senior.

MISS CLAY HONORED--Donna Clay was honored at a birthday party yesterday at the Day Care Center. She was the only child at the Center having a birthday in January. Serving the children were Mmes. M.F. Bell, Bill Emerson and Cecil Mearse, members of the Adult II Sunday School Class of the First Baptist Church.

HEATER WON'T LIGHT
Call Bob White
WHITE'S
HEATING & AIR CONDITIONING SERVICE
Service On All Makes & Models
18 Years Experience
Day 573-9933 Night 573-2346

VERSATILE--A floral-embroidered yoke sets off this versatile smock fashion of fine-gauge cotton knit. The Miss Ingenue design can be worn as a topper for pants or skirt, or as a mini-dress.

Return Of Dresses Is In Near Future

By ODETTE MENGIN
AP Fashion Writer

ROME (AP) — Practical and sophisticated clothes are what Italian designers have in mind for the spring and summer of 1973. Some succeed in bringing off both.

This year also is witnessing the return of dresses, a little on the quiet side for morning wear, bouncy and airy for the afternoon and cocktails.

In many cases, designers presented a pleated skirt and belted overblouse to form a dress effect.

Concerned with being practical were the American designers of La Mendola, whose silk jersey and georgette dresses, sometimes with a pleated skirt and stiff Renaissance collar are crease resistant.

Italian couturier Capucci, as much an artist in handling colors as in cutting fabrics, showed fancy beehive dresses in a crisscross of tiny or medium-sized pleats. He used the same technique for short jackets and open coats worn over a shirtwaist dress in different pink panels.

Morning dresses, very simple with a turtle neck and no sleeves, contrasted with the vaporous line the designer gave his evening dresses.

Pino Lancetti also went in for the silk skirts and shirts or overblouses that look like dresses.

He often hip-pleated skirts except in suits, which mostly were wraparound. Seven-eighth coats in sand yellow, lilac, pale blue and green let the printed silk of his shirtwaist dresses appear.

To keep the sun out of your eyes, Lancetti designed broad-brimmed hats as worn by Marlene Dietrich, overshadowing the face.

For afternoon wear, brims widened and dresses got sexier, with frills and ruffles along the shawl neckline and around the sleeves.

Lancetti also had a surprise: prints on crepe dresses, featuring statues or women's faces in wide, horizontal bands.

School Menu

FRIDAY

FOOD FOR THOUGHT: Do not suppose opportunity will knock twice at your door.
Swiss Steak-Country Gravy
Sliced Apple
Rice Pilaf
Celery-Carrot-Raisin Salad
Cherry Cobbler
Hot Rolls & Butter
Milk

Met Announces Chamber Opera

NEW YORK (AP) — Opera at the Forum has been announced for three weeks, Feb. 19 to March 10, in the 282-seat Forum Theater in Lincoln Center which until recently has operated as an off-Broadway theater.

There will be 25 performances, alternating a double bill of Purcell's "Dido and Aeneas" and the American premiere of Maurice Ohana's "Syllabaire pour Phedre" with Virgil Thomson's "Four Saints in Three Acts."

Woman's Calendar

THURSDAY

AAUW meets at 7:30 p.m. in the home of Edna McConnell, 2250 Sunset. Alvah Walker is hostess.

SATURDAY

People Without Partners will meet at 6:30 p.m. at the Inadale Community Center.

When you package sliced meat for freezing, place the slices close together to prevent drying. Wrap tightly in moisture-and vapor-proof paper.

SPECIAL CARPET PRICES!
100 per cent Nylon CARPET Yd. $4.99
100 per cent Nylon SHAG Yd. $5.99
Heavy Sculptured NYLON Carpet Yd. $8.99
DEEP STEAM CARPET CLEANING
The Only And Original Way To Get Your Carpet Really Clean!
Call For
FREE ESTIMATES & DEMONSTRATION
573-2143
HOYT FURNITURE CO.
2112 25th

MANAGEMENT OPPORTUNITY
LET ME SHOW YOU HOW AN AVERAGE HOUSEWIFE IN LUBBOCK IS EARNING $2,000 A MONTH!
• DIRECT SALES
• NO EXPERIENCE NECESSARY
• EXCITING INCENTIVE AWARDS PROGRAM
• 100% MONEY BACK GUARANTEED PRODUCT
FOR PERSONAL INTERVIEW CONTACT
MR. R.P. KUYKENDALL 1-7 P.M.
FRIDAY AT THE AMERICAN MOTEL

DON'T FORGET
Bea Owens SALE
WEST SIDE OF SQUARE
SAVINGS IN EVERY DEPARTMENT
1/3 TO 1/2 OFF ...AND MORE
—NOW THRU SAT.—

COOKING IS FUN

By CECILY BROWNSTONE
Associated Press Food Editor

BUTTERSCOTCH SAUCE

Fantastically good!
2 cups sugar
½ cup buttermilk
½ cup butter
½ cup light corn syrup
1 teaspoon baking soda
1 teaspoon vanilla

In a 4-quart saucepan stir together all the ingredients. Over medium heat and stirring occasionally, bring to a full rolling boil; boil until syrupy — about 10 minutes. Sauce is thin but thickens as it cools. Serve hot over ice cream. If made ahead, store tightly covered in refrigerator; we've kept it for a week or so. Before using let stand at room temperature to soften, then spoon into saucepan and heat gently stirring as necessary. Do not reheat any leftover sauce a second time. Makes about 2 cups.

HOPE YOU HAVE 25 MORE
1-4-3
ALC

It's Not Easy!
BUT WE TRY TO GIVE MORE FOR YOUR FOOD DOLLAR!

Shurfine COFFEE 1 Lb. 79¢
Van Camp PORK & BEANS 303 16¢
Kraft 1000 Island DRESSING 16 Oz. 59¢
Our Darling CORN 303 2-39¢
Our Darling PEAS 303 2-39¢
Shurfine Macroni & Cheese DINNERS 7¼ Oz. 19¢
Texize SPRAY & WASH 16 Oz. 95¢

Gladiola FLOUR 5 Lb. 65¢
Kraft MIRACLE WHIP Qt. 59¢
Nestles QUICK 2 Lb. 99¢
TIDE Giant Size 79¢

SHORTENING Mrs. Tuckers 3 Lb. 69¢
OLEO Shurfine Corn Oil 1 Lb. 3-$1.00
SPINACH Del Monte 303 25¢
PINEAPPLE JUICE Del Monte 46 Oz. 39¢
CHERRY PIE MIX Lucky Leaf No. 2 59¢
BIG JOHN FIXINS Hunts 75¢
RICE A RONI Golden Grain 8 Oz. 35¢
RICE Uncle Ben Converted 32 Oz. 79¢

Crisco GIL 24 Oz. 65¢
Bounty TOWELS Big Rolls 3-$1.00
Alcoa WRAP 12 x 25 25¢
Kleenex TISSUE Facil 200 Ct.

Syrup Shurfine 32 Oz. 49c
Potato Chips Shurfine Twin Bag 49c
Dream Whip 4 Oz. 49c
Mixed Nuts Fishers 13½ Oz. 89c
Meat Sauce Compliment 35c
Bleach Clorox ½ Gal. 39c
Blackeye Peas Shurfine 300 2-39c
Tomato Sauce Hunts 8 Oz. 2-25c
Vienna Sausage Hormel 5 Oz. 29c
Spam Hormel 12 Oz. 75c

FINE TASTY U.S.D.A. CHOICE MEATS
Everybody's Lean Trim SIRLOIN STEAK $1.19 Lb.
Thick Sliced SLAB BACON 89¢ Lb.
Fresh Daily GROUND CHUCK 89¢ Lb.
Lean Roast BONELESS CHUCK 98¢ Lb.
Shurfresh All Meat FRANKS 12 Oz. Pkg. 59¢
Arm Cuts SWISS STEAK $1.09 Lb.
Spicy Sausage HOT LINKS 69¢ Lb.
Cured Ham SHANK PORTION 59¢ Lb.
Cured Ham BUTT PORTION 65¢ Lb.
Hormels LITTLE SIZZLERS 12 Oz. Pkg. 69¢
Weight Watchers TURBOT FILLETS Lb. 85¢

PRODUCE—FRESH DAILY
Russet No. 1 POTATOES 5 Lb. Bag 53¢
Rome Beauty APPLES Lb. 19¢
Fresh Mustard Turnip Collards GREENS Ea. 19¢
Fresh Green STALK CELERY Each 25¢

S&H GREEN STAMPS
DOUBLE TUES 1 P.M. ALL DAY WED.
With $2.50 Purchase or More
FROZEN FOODS
Shurfine FRENCH FRIED POTATOES 2 Lb. 45¢
ORANGE JUICE Texsun 6 Oz. 19¢

We Feature Shurfine Foods
Everybody's THRIFTWAY
AFFILIATED FOOD STORES
1905 35th STREET SNYDER, TEXAS
WE GIVE S&H GREEN STAMPS

AND NOBODY'S USING BLANKS!

Restructuring Of Market Is Difficult Assignment

By JOHN CUNNIFF
AP Business Analyst

NEW YORK (AP) — The restructuring of the securities markets, known in advance to be a difficult assignment, is taking longer than was anticipated. Big knots still exist, and a lot of parties are pulling hard on the rope.

Agreement on one of the most important steps, the creation of a composite tape that would report transactions in listed securities wherever they occurred, rather than on just a single exchange, has been delayed at least a month.

The original deadline for agreement was Dec. 26, with implementation to follow sometime late in 1973. When that deadline was missed, the Securities and Exchange Commission extended the time limit to Jan. 26.

One of the more obvious disagreements, whether or not to admit institutional members, appears to be a step nearer resolution following an SEC order this week. But that order conceivably could be challenged in the courts.

And while such differences and difficulties exist, the exact nature of the future marketplace—that is, how the various exchanges will relate to each other—remains a nebulous concept.

The exchanges know that they will be required to work more closely in order to serve the public better. But neither they nor the SEC nor anyone else can say just how tight the relationship will be.

And so, while seeking ways in which they can cooperate, each exchange also feels compelled to remain wary of the other in order to retain whatever separate identity is permitted in the new order.

An indication of the problems is provided by the issue of institutions.

An institution is an organization controlling immense amounts of stock. Among them are mutual funds, pension funds and insurance companies, which collectively own hundreds of billions of dollars in shares.

Understandably, they are acutely conscious of the big commissions they pay on their transactions, and some of them therefore have attempted to join exchanges, handle their own transactions, and thus avert commissions.

In making this attempt, though, they have set off a brouhaha that involves so many points of view that a Solomon wouldn't have been able to satisfy everyone. Not when big money is involved.

To admit institutions, say the brokers, will be to deny us commissions. To admit them, says the New York Stock Exchange, will be to destroy liquidity. To admit them, says the little guy, will be to crush me.

But there are opposing points of view. To deny us admittance, say the institutions, is to penalize our members and owners. To deny admittance, says the Justice Department, might be to violate the laws of the land.

Now the SEC has ruled that institutions can be exchange members, but only if at least 80 per cent of their securities business is transacted with the public, rather than for their own accounts.

And so, in simpler times, this might have ended the matter. But not today, when the industry is supposed to be struggling toward that foggy vision off on the horizon, the one, great central marketplace.

Until the vision is close to reality, you may continue to expect a lot of maneuvering, as each element of the future marketplace seeks to better its position. The Justice Department might challenge the decision in the name of the public and free trade. And some institutions might sue also.

Romney To Organize Move

WASHINGTON (AP) — George W. Romney has accepted the position as chairman-elect of the National Center for Voluntary Action, a private, nonprofit organization based in the nation's capital.

But the outgoing secretary of the Department of Housing and Urban Development said Monday he still plans to organize a national "Concerned Citizens' Movement."

Romney said the two organizations are "compatible, complementary and mutually reinforcing, involving as they both do the need to stimulate greater citizen involvement."

The former Michigan governor was instrumental in the formation of the National Center, which seeks to encourage greater voluntary initiative by citizens and organizations.

Boyle Learns From Mail

By HAL BOYLE

NEW YORK (AP) — Things a columnist might never know if he didn't open his mail:

High school pupils may puzzle over which came first — the chicken or the egg. But scientists don't. They know the egg came first. Because birds themselves developed from reptile creatures that were laying eggs millions of years before the first bird existed on earth.

Should you make out a will, even though you have only a small estate? Yes, indeed. For even though it is small, court action *may* keep it from your heirs for as long as three years — if you leave no will.

How long should your sofas and stuffed chairs last? A national survey indicated that most American families believe such furniture needs to be replaced about every 7 to 10 years. My mother once kept a sofa for 30 years, however, having it redone from time to time, and some of the children protested when she finally got rid of it.

If a government check for a member of your family arrives after his death, it's illegal for you to cash it. The check should be sent back to the government agency that issued it, along with information about the death. The government agency then will decide what portion of the check, if any, should be sent to survivors.

Quotable notables: "I shall never permit myself to stoop so low as to hate any man." — Booker T. Washington, Negro educator and leader.

The downward dollar: Anyone with any sense today is worried about inflation, which has ranged between 1.1 and 5.9 per cent yearly over the last 10 years. Just what does inflation cost us? Well, if we have an annual inflation of 2 per cent for the next 10 years, the present 1973 dollar will be worth 82 cents in 1983; if the annual rate is 4 per cent, it will be worth 67 cents; if the annual rate is 6 per cent, the 1983 dollar will be worth only 54 cents.

Safety slogan: "Never have one for the road if you've already had too many for the primrose path."

Startling statistic: One out of every 40 infants now born in New York City is already a heroin addict at birth.

It was Sydney Smith who observed, "One evil in old age is that ... you think every little illness is the beginning of the end. When a man expects to be arrested, every knock at the door is an alarm."

US Grateful For Luna 21 Information

SPACE CENTER, Houston (AP) — Manned Spacecraft Center scientists say they will be grateful for whatever new information they can obtain from Luna 21, the unmanned Russian moon land craft.

"It's nice because we are basing a lot of our interpretation on a few landing sites, so the more points we can get the better," said Dr. Grant H. Heiken.

The Soviet spacecraft landed in an area just north of the site where Apollo 17 landed. The area is in the northeast region of the moon.

"You can say one thing for sure," said Dr. Robin Brett, "no matter where they landed, as long as it is a new site, we are going to learn more about the moon and that's good."

Dr. W.R. Muehlberger, a geologist who is on loan to the center from the University of Texas, said the Russian landing "will extend our detailed analysis of rocks to where they are."

Junior Editors' Quiz on SHREWS

QUESTION: *What is a shrew?*

* * *

ANSWER: Shrews are the smallest, but the fiercest of mammals. They attack and kill prey larger than themselves and are fierce fighters. They are constantly in search of food during the day and require several times' their weight in food each day.

The shrew looks like a sharp-nosed mouse and is often mistaken for one. The snout is used to explore for food. Shrews live in the Eastern and Western Hemispheres and make their homes in fields, woodlands, gardens, hollow stumps, logs and cacti of the desert.

There are many varieties of shrews. One of the largest in America is the Water Shrew which is 6 inches long. The smallest is the Pygmy Shrew, about 3 1/2 inches long. It feeds chiefly on insects and worms but sometimes attacks other small creatures, such as birds and mice. The short-tailed shrew, common to woods in the eastern United States, eats snails. This species uses its slightly poisonous saliva to paralyze its prey. Shrews are helpful to man because they eat garden pests. Their natural enemies are weasels, foxes and owls.

1-18

(Debra Lee Ogden of Longmont, Colorado, wins a prize for this question. You can win $10 cash plus AP's handsome World Yearbook if your question, mailed on a postcard to Junior Editors in care of this newspaper, is selected for a prize)

CROSSWORD PUZZLE

SOLUTION OF YESTERDAY'S PUZZLE

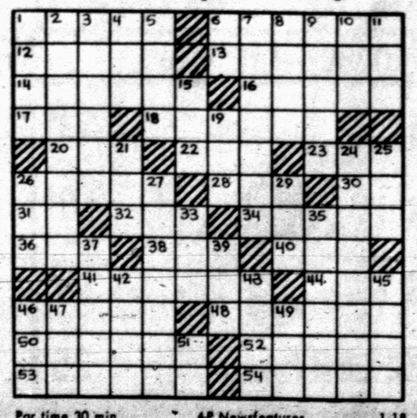

Par time 30 min. AP Newsfeatures 1-18

ACROSS

1. Matrons
6. Brave
12. Identical
13. Pass
14. Windrow
16. Smyrna figs
17. Yellow tuber
18. Relinquishment order
20. Prediction
22. Tibetan antelope
23. Astern
26. Frenzy
28. Japanese verse
30. Buckshot
31. Along
32. Gadge
34. Disease of rye
36. Hen fruit
38. Achieve
40. Knack
41. Partheno-genetic
44. Arab's coat
46. Artist's cap
48. Contemporary
50. German silver
52. White poplar
53. Without morals
54. Rings

DOWN

1. Challenge
2. Scuba gear
3. Whisper
4. Lug
5. Deliberate
6. That man
7. Uplift
8. Respiratory sound
9. Norma
10. Doctrine
11. Consonant
15. Wit
19. Promissory note
21. Seaman
24. Popular game
25. Youngster
26. Enemy
27. Boat race
29. Pepper plant
33. Masterpiece
35. Pebbles
37. Actress in hiding
39. Twitching
42. Equipment
43. Garment
45. Potables
46. Bleat
47. Shade tree
49. Oil-yielding tree
51. Morindin dye

BARNEY GOOGLE AND SNUFFY SMITH

BLONDIE

FLASH GORDON

JOE PALOOKA

PLAIN JANE

TIGER

BUTTER AND BOOP

DENNIS THE MENACE

'SPEAKIN' OF GETTIN' COLOR TV ... I'VE DONE ALL I CAN FROM MY END ...'

LAFF—A—DAY

"You forgot to mail my letter."

PIGGLY WIGGLY WIN FREE JACKPOT CASH!

Get Your Card Punched Today!
No Purchase Necessary

Cheer Detergent Giant 49 oz. Box **69c**

Farmer Jones **All Meat Franks** 12-oz. Pkg. **49c**

Family Pack **Pork Chops** Lb. **88c** — A combination of Rib End and Loin End Pork Chops

USDA Inspected **Fryer Parts** Lb. **59c** — A combination of breasts, thighs, drums.

Tray Pak-Pre Cooked **Cod Fillets** Lb. **93c**

Trade Wind Shrimp **Cocktail** 3-4-oz. Pkg. **$1.19**

Tenda Made Breaded Beef or Pork **Patties** Lb. **89c**

Lean Boneless **Stew Beef** Lb. **98c**

Farmer Jones Sliced **Bacon** Lb. **93c**

Hormel Little Sizzlers **Sausage** 12-oz. Pkg. **79c**

Lean Beef **Ground Chuck** Lb. **89c**

Mild Cracker Barrel **Kraft Cheese** 8-oz. Pkg. **79c**

Kraft Single Sliced American or Pimento **Cheese** 6-oz. Pkg. **84c**

These values effective January 18-21, 1973. We reserve the right to limit quantities, please.

All Vegetable Shortening **Crisco** 3-Lb. Can **79c** On first can. Price thereafter 85¢

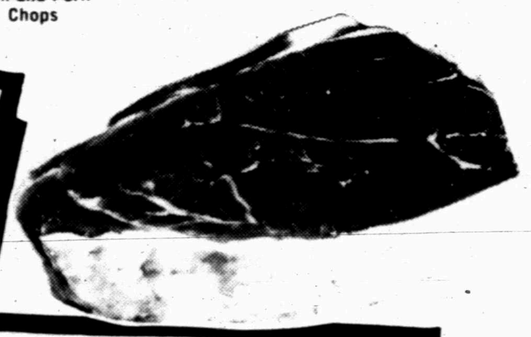

Sudden Beauty **Hair Spray** Regular or Hard to Hold 12.5 oz. Can **39c**

Bayer, **Aspirin** 100 Count Bottle **67c**

Vick's **Formula 44** 3.25-oz. Bottle **77c**

Tablets **Dristin** Btl. of 50 **$1.89**

Amphion, Two Sizes to Fit All **Panty Hose** Pr. **59c**

Assorted Colors **Scot-Towels** 3 Jumbo Rolls **$1**

Kleenex Boutique, Asst. or Printed **Facial Tissue** 125-Ct. Box **29c**

Green Giant, Kitchen Sliced **Green Beans** 4 16-oz. Cans **$1.00**

Heinz Strained Fruits and Veg. **Baby Food** 4½-oz. Jar **10c**

Swanson's Beef, Chicken Tuna and Turkey **Pot Pies** 5 8-oz. Pies **$1**

Swanson's 11-oz. Pkg. Chopped Sirloin, Fried Chicken, Swiss Steak, Turkey **Dinners** **59c**

Ida Treat 2-Lb. Pkg. **French Fries** 3 For **$1**

Van Camp's **Pork 'n' Beans** 5 21-oz. Cans **$1**

Del Monte Whole **Potatoes** 5 16-oz. Cans **$1.00**

Seaside **Lima Beans** 5 15-oz. Cans **$1.00**

USDA Choice Valu Trim **Boneless Chuck Roast** Lb. **98c**

Qtrs., 1-Lb. Pkg. **Parkay Margarine** **29c**

Mix or Match

Piggly Wiggly, Bartlet 16-oz. Cans **Pear Halves**

Del Monte Reg. or Pink Drink **Grapefruit Juice**

Victory, 10-oz. Jars **Maraschino Cherries**

Piggly Wiggly, 46-oz. Cans **Pineapple Juice** 3 For **$1**

Plain, No Beans **Wolf's Chili** 19-oz. Can **69c**

The New Funk and Wagnall's Vol. 1 **Encyclopedia** **49c** Volumes 2-25 plus index and bibliography **$1.99** each

Assorted Fruit Flavors **Hi-C Drinks** 46-oz. Can **29c**

Betty Crocker Cheeseburger-Macaroni, Chili Tomato, Hash, Potato Stroganoff, Rice Oriental, Beef Noodle. **Hamburger Helpers** 7-oz. Boxes **49c**

Russet *Potatoes* 10-Lb. Bag **69c**

Ruby Red **Grapefruit** Lb. **19c**

Yellow **Onions** Lb. **16c**

California Navel **Oranges** Lb. **29¢**

DeliciousRed **Tomatoes** Crt. **49¢**

DeliciousSweet **Potatoes** Lb. **25¢**

Tasty **Leaf Lettuce** Lb. **27¢**

Fresh Red **Cabbage** Lb. **22¢**

Freshly Green **Avocados** Ea. **29¢**

DOUBLE S&H GREEN STAMPS ALL DAY SATURDAY

VALUABLE COUPON — 50 — FREE 50 BONUS S&H GREEN STAMPS — And Purchase of Two (2) Qt. Btls. of Piggly Wiggly Liquid **Detergent** — Good at Piggly Wiggly Through January 21, 1973 — PIGGLY WIGGLY

VALUABLE COUPON — 50 — FREE 50 BONUS S&H GREEN STAMPS — And Purchase of Three (3) 18½-oz. Boxes Betty Crocker Layer Varieties **Cake Mix** — Good at Piggly Wiggly Through January 21, 1973 — PIGGLY WIGGLY

VALUABLE COUPON — 50 — FREE 50 BONUS S&H GREEN STAMPS — And Purchase of Two (2) 9-oz. Pkgs. of Piggly Wiggly Potato Chips or **Dip Chips** — Good at Piggly Wiggly Through January 21 1973 — PIGGLY WIGGLY

VALUABLE COUPON — 100 — FREE 100 BONUS S&H GREEN STAMPS — With this coupon & purchase of Any 5-Lb Country Wanie **Boneless Canned Ham** — Coupon good only at Piggly Wiggly Through January 21, 1973 — PIGGLY WIGGLY

VALUABLE COUPON — 50 — FREE 50 BONUS S&H GREEN STAMPS — And Purchase of Two (2) 7-oz. Aerosol Cans Spray Disinfectant **Lysol** — Good at Piggly Wiggly Through January 21, 1973 — PIGGLY WIGGLY

VALUABLE COUPON — 50 — FREE 50 BONUS S&H GREEN STAMPS — And Purchase of Two (2) 38-oz. Btls. of Piggly Wiggly Pure Vegetable **Oil** — Good at Piggly Wiggly Through January 21, 1973 — PIGGLY WIGGLY

VALUABLE COUPON — 50 — FREE 50 BONUS S&H GREEN STAMPS — And Purchase of Two (2) 10-oz. Pkgs. of Aunt Jemima Frozen **Waffles** — Good at Piggly Wiggly Through January 21, 1973 — PIGGLY WIGGLY

VALUABLE COUPON — 100 — FREE 100 BONUS S&H GREEN STAMPS — With this coupon & purchase of Any One Size 6 To 8 Lbs **Turkey Breast** — Coupon good only at Piggly Wiggly Through January 21, 1973 — PIGGLY WIGGLY

AS NIXON TAKES OATH SECOND TIME

Pending Peace Promise Major Question

By WALTER R. MEARS
Associated Press Writer

WASHINGTON (AP) — At the interlude of state business amid the festival of President Nixon's inauguration to a second term, the major question will be a pending promise of his first four years: peace.

The White House has indicated that no major Vietnam settlement announcement is expected this week, which would include Saturday's inaugural ceremony and speech.

But amid signals of a possible cease-fire, and a congressional clamor for information, the President can hardly omit some discussion of Vietnam in his inaugural address. He did four years ago.

The inauguration and Nixon's address will come at what amounts to the one brief business session in a weekend of celebration.

That interval, beginning at noon Saturday, outside the Capitol, is what the inauguration is all about. Nixon will repeat his 35-word oath of office, and set the keynote of his second term with the inaugural address.

The whole process lasted only about 35 minutes when Nixon first took office. It is the official centerpiece for three days of political celebration, this time with three concerts, five inaugural balls, and the traditional Saturday parade, which usually marches on into the twilight.

"The times are on the side of peace," Nixon said in his 1969 inaugural address. "After a period of confrontation, we are entering an era of negotiation."

The words were borne out in missions to Peking and Moscow, in negotiations to limit strategic weapons. And the level of U.S. forces in South Vietnam has been cut from some 540,000 to less than 24,000.

But the peace Nixon promised in his 1968 campaign for the White House, and forecast in his 1972 campaign, has yet to be achieved.

"I am completely confident, as I speak to you tonight, that we will soon reach an agreement which will end the war in Vietnam," the President told the nation on the eve of his landslide re-election in November.

The optimism of that statement and of Henry A. Kissinger's belief that peace was at hand, has not yet been fulfilled. Now optimism has been rekindled, although the administration is speaking more cautiously than in the waning days of the presidential campaign.

Nixon himself has not publicly discussed the situation.

"We cannot learn from one another until we stop shouting at one another — until we speak quietly enough so that our words can be heard as well as our voices ...," he said at his first inauguration.

Saturday, he will do the speaking.

Black Named To Ford Board

DETROIT (AP) — Dr. Clifton Wharton Jr., president of Michigan State University, has become the first black to be named to the board of directors of the Ford Motor Co.

Wharton's election Thursday follows the recent election of black board members at General Motors Corp. and Chrysler Corp.

SHOP SAFEWAY...COMPARE PRICES! SAFEWAY

Young Grade 'A'
Hen Turkeys
Manor House. Over 10-Lbs. USDA Inspected
—Lb. 45¢
Cornish Hens Game Hens: 20-oz. USDA Inspected Grade 'A' —Each 75¢

Check These Safeway Meat Low Prices!
Round Steak Baby Beef. Full Cut (Boneless —Lb. $1.19) —Lb. $1.09
Lean Ground Beef Compare Fat & Lean Content! —Lb. 95¢
Sirloin Steak Baby Beef. No Pin Bones! —Lb. $1.29
Rib Steaks USDA Choice Grade Heavy Beef —Lb. $1.19

Check These Safeway Meat Values!
All Meat Wieners Safeway 12-oz. Pkg. 65¢
All Beef Franks Armour Star 12-oz. Pkg. 69¢
All Beef Wieners Safeway 1-Lb. Pkg. 89¢
Canned Hams Safeway Brand 3-Lb. Can $3.98
T-Bone Steak Baby Beef —Lb. $1.59
Boneless Roast ★Chuck or ★Shoulder. USDA Choice Heavy Beef —Lb. $1.19
Round Steak Full Cut. USDA Choice Heavy Beef —Lb. $1.39
Boneless Roast ★Pikes Peak or ★Bottom Round. USDA Choice Heavy Beef —Lb. $1.39
Ground Beef Safeway. Regular 2-Lb. Chub $1.55
Boneless Hams ★Half or ★Whole. Hormel Cure 81 —Lb. $1.89

FRYING CHICKENS
SAFEWAY SELLS ONLY USDA GRADE 'A' WHOLE FRYERS
Ready to Cook!
FRESH FRYERS USDA Inspected Grade 'A'. Whole —Lb. 35¢
Roasting Chickens Over 3½-Lbs. USDA Inspected Grade 'A' —Lb. 43¢
Cut-Up Fryers Regular Cut From USDA Inspected Grade 'A' Fryers —Lb. 43¢
Pinwheel Pack ★4-Thighs ★4-Drumsticks —Lb. 73¢
Split Breasts with Ribs. USDA Inspected Grade 'A' —Lb. 79¢

Variety & Quality At Safeway!
Sliced Bacon Slab. Rindless. Breakfast Favorite! —Lb. 79¢
(Sliced Bacon Safeway 1-Lb. Pkg. 98¢)
Link Sausage Pork. Oscar Mayer Natural Casing —Lb. 99¢
Smoked Sausage Eckrich —Lb. $1.19
Short Ribs Baby Beef. Lean & Meaty! —Lb. 49¢
Boneless Brisket Baby Beef —Lb. $1.09
Rump Roast Baby Beef —Lb. $1.05
Pork Roast Fresh Picnic. Whole —Lb. 59¢
Pork Roast Butt Cut. Fresh Pork —Lb. 79¢
Pork Chops Economical Family Pack —Lb. 95¢
Lunch Meat Safeway. Sliced. ★All Beef Bologna ★Macaroni & Cheese ★Spiced ★Pickle-Pimiento 6-oz. Pkg. 37¢
Sliced Bologna All Meat. Safeway 12-oz. Pkg. 79¢
Smorgas Pac Eckrich. Regular 1-Lb. Pkg. $1.19
Armour's Cervelat Texas-Style. By the Piece —Lb. 89¢
Stick Salami Safeway. By the Piece —Lb. 89¢
Oscar Mayer Wieners ★All Meat ★All Beef 1-Lb. Pkg. 98¢

Shortening Velkay. (With $5 or more purchase excluding cigarettes) Safeway Special! 3-Lb. Can 49¢
Niblets Corn Whole Kernel Golden Safeway Special! 12-oz. Can 19¢
Chicken Noodle Soup. Town House Safeway Special! 10½-oz. Can 14¢
Cake Mixes Betty Crocker Safeway Special! 18½-oz. Pkg. 29¢

In February 1967, Safeway launched a New Pricing Program, DISCONTINUED STAMPS AND THEIR EXTRA COST TO YOU and offered you low prices everyday throughout our store. When you compare our prices... Compare Our Quality... Compare Our Service, you'll see why it pays to Shop at Safeway. This program was received by our customers with overwhelming approval, and it remains in effect today. We pledge ourselves to continue to bring you EVERYDAY low prices... PLUS SPECIALS to Lower Your Total Food Bill... to maintain high standards of quality... and to serve you better in every way.

Check These Safeway Low Prices!
Facial Tissues Truly Fine. Safeway Special! 200-Ct. Box 19¢
Paper Towels Whisper. Safeway Big Buy! 175-Ct. Roll 28¢
Tomato Soup Town House Safeway Big Buy! 10¾-oz. Can 11¢
Tomato Catsup Highway. Big Buy! 14-oz. Bottle 22¢
Salad Dressing Piedmont. Big Buy! Quart Jar 37¢
Paper Napkins Tree Saver! Big Buy! 60-Ct. Pkg. 10¢

Low, Low Prices!
Saltines Melrose Crackers 1-Lb. Box 23¢
Enriched Flour Harvest Blossom. All-Purpose. 5-Lb. Bag 43¢
Plain Chili Town House 15-oz. Can 49¢
Fruit Drinks Cragmont 46-oz. Can 25¢
Parade Detergent Parade 49-oz. Box 49¢

Safeway Low Prices!
Chunk Tuna Sea Trader. Light Meat —6½-oz. Can 37¢
Golden Corn Cream Style. Gardenside. 16-oz. Can 19¢
Cut Green Beans Gardenside 16-oz. Can 17¢
Salad Oil nu-made 24-oz. Bottle 55¢
Tuna Helper Betty Crocker Reg. Pkg. 58¢

Frozen Food Values!
French Fries Bel-air. ★Regular or ★Crinkle Cut Potatoes 2-Lb. Pkg. 39¢
Strawberries Sliced. Scotch Treat 10-oz. Pkg. 29¢
Banquet Dinners (Except Beef) Reg. Pkg. 38¢
Orange Juice Texsun 6-oz. Can 19¢
Bel-air Waffles Breakfast Treat 5-oz. Pkg. 10¢
Taste-Tempting! Fried Chicken Banquet. Quick & Easy! 2-Lb. Pkg. $1.39

Variety & Quality At Safeway!
APPLES Extra Fancy. Large Size. ★Red Delicious ★Golden Delicious ★Red Romes ★Winesaps ★McIntosh —Lb. 29¢
Lettuce Large Crisp Green Heads —Each 29¢
Cherry Tomatoes Vine Ripe. Each Pint Carton 39¢
Salad Dressing Marie's. Avocado Goddess 12.7-oz. Jar 99¢
Green Onions Long White Shanks. Bunch. Each 2 for 29¢
Ruby Grapefruit Texas Ruby. US #1. Each 2 for 25¢
Pineapples Cayenne Variety. Large Size —Each 49¢
Large Papayas Direct From Hawaii —Each 45¢
Oranges Navel. California Fancy. ★Large or ★Extra Large —Lb. 19¢
Tangelos Florida. Large Size —Lb. 19¢
D'Anjou Pears Washington Extra Fancy. Large Size —Lb. 29¢
Cauliflower Large Heads. New Texas Harvest —Each 59¢
Texas Yams US #1 Quality. Medium Size —Lb. 23¢
Avocados California Fuerte. Large Sizes —Each 25¢

Bakery Low Prices!
Crushed Wheat Skylark Bread. Special! —1-Lb. Loaf 29¢
Wheat Bread Skylark. 100% Whole Wheat 1-Lb. Loaf 39¢
Bavarian Rye Skylark Bread 1-Lb. Loaf 35¢
Cheese Bread Skylark 1-Lb. Loaf 36¢
French Bread Foil. Skylark New Orleans 1-Lb. Loaf 34¢
Hamburger Buns or ★Hot Dog. Mrs. Wright's. Special! —8-Ct. Pkg. 25¢

Safeway Dairy Values!
Cole Slaw Lucerne. Ready to Serve! Safeway Special! —14-oz. Carton 39¢
Biscuits Mrs. Wight's. ★Sweet Milk or ★Buttermilk 10-Ct. Can 8¢
Lucerne Yogurt Low Fat 8-oz. Carton 25¢

Check These Values!
Panty Hose Safeway. Assorted Shades and Sizes. —Pair 77¢
Cough Drops Vick's Regular —Box 10¢
Aspirin Safeway. 5-Grain 100-Ct. Bottle 21¢
S. P. Antiseptic Mouthwash 16-oz. Bottle 29¢

Prices Effective Thurs., Fri., Sat., Sun., Jan. 18, 19, 20 & 21, in SNYDER, TEXAS
No Sales to Dealers.

Compare & Save! SAFEWAY
©Copyright 1960, Safeway Stores, Incorporated.

TOMORROW NIGHT

Tigers Open District Slate

"The first 22 games don't mean a thing," declared Snyder Coach Bob Moore. He was talking about Snyder's non-district basketball slate which now is complete.

Friday night, the Tigers start playing for real. They'll be competing in District 4-AAAA for the first time, and the first opponent will be Lubbock High. The two teams tangle at 8 o'clock in the Scurry County Coliseum Friday night. The program begins at 4:30 p.m. when the sophomore teams from each school tangle. The junior varsity will collide at 6:15 p.m.

Last season, the Tigers, competing in District 3-AAA, went to the regional round before losing by one point. This year, they will be in Class AAAA and the competition will be tougher.

"Last year we had two or three good teams in the district, but this year we'll have five or six outstanding teams," Coach Moore said.

Other teams in the district in addition to Lubbock High are Lubbock Coronado, Lubbock Monterey, Hereford and Plainview.

The Tigers are 15-7 for the season and have gotten in some good workouts in preparation for the district opener. However, Moell Blalock, 6-3 senior, probably will not see action tomorrow night. He has a bad case of bronchitis.

Coach Moore said probable starters will include Jerry Brooks and Gary Brooks, both 6-3 seniors, at wing; Fred Liner, 6-2 senior, at guard; and Kevin Jones, 6-4 senior, and Welton Cobb, 6-0 sophomore, at forward. Jimmy Don Dyess, a 6-2 senior, also will see plenty of action.

Other Tigers ready to lend a helping hand are seniors Charlie Anderson, juniors Tim Jones, Richard Gorman, V.T. Roberson and Larry Mosier and sophomore Larry Johns.

Billy Kilmer Has Incentive

By DENNE H. FREEMAN
Associated Press Sports Writer

DALLAS (AP) — No player has more incentive in Sunday's Pro Bowl than maligned Washington quarterback Billy Kilmer, who has become something of a public dart board because of his three intercepted passes in Super Bowl VII.

Kilmer was the butt of joke after joke Wednesday at a press luncheon, hosting the National Conference and American Conference All-Stars who meet in Texas Stadium.

"Kilmer, coach (Tom) Landry has given you your assignment for Sunday —you get to breakup the wedge," said emcee Frank Glieber.

Alex Hawkins, former player for Pittsburgh and Baltimore, said "Billy throws a ball that's easy to catch. You have the option of catching it on either end."

Even Jack Scott, the Miami safety who intercepted two Kilmer passes to win the Most Valuable Player Award and an automobile, said "Billy wants an extra set of keys to the car."

Kilmer tried a verbal comeback, saying "I saw Landry's playbook and noticed the crackback is still in there."

The "crackback" block used by Dallas during the regular season stirred resentment among the Washington players after linebacker Jack Pardee was injured.

But then Kilmer was intercepted again when he said about the Pro Bowl "I like being on any team with Larry Brown on it."

Redskin running back Brown had to withdraw from the game early in the week because of injury.

Kilmer said that he is trying to shake off the burden of being a Super Bowl goat.

"I have a lot of football to play yet," he said. "I will think about it, but I won't worry about it. If it continues to linger with me, I won't be much of a football player.

"We were one of two teams to make it (Super Bowl). We can be proud of that ... It would be a very big error on our part to let one game bother us the rest of our lives. By God, we got there. It wasn't a lost season."

Kilmer said of the 14-7 loss to Miami that for some reason Washington was emotionally flat.

"It always seems the Super Bowl is anti-climatic after you win the league title," Kilmer said. "I don't think there's really been a good Super Bowl played. Emotionally, both teams seemed to be out of it. This one didn't seem to feel like a regular season or playoff game, either."

Kilmer said Washington had excellent practices "but between Friday and Sunday, something was lost ... that old spark we had."

Korbut Is Top Female Athlete

NEW YORK (AP) — Olga Korbut, the spirited sprite of the Soviet gymnastics team at the 1972 Summer Games, is The Associated Press Female Athlete of the Year.

Miss Korbut, winner of three gold medals and a silver medal at the Munich Olympics, outpolled American tennis rebel Billie Jean King, reigning queen of the courts, 222 to 202 in balloting by sportswriters and broadcasters released Wednesday. Olympic swimmer Shane Gould of Australia was third with 118 votes.

The Olympic heroine, virtually unknown before the Munich Games, was hailed at the close of competition as being on the horizon of historic greatness.

"Olga is going places," said United States gymnast Cathy Rigby. "Undoubtedly she's their protege."

Brooks Robinson of the Baltimore Orioles has played a record 2,334 games at third base.

FOR A NEW YOU...
JOIN NOW!

AS LITTLE AS $8.50 MONTHLY
WOMEN ONLY!
MON. THRU FRI.
9 A.M. – 7 P.M.
LE CHARME HEALTH SPA INC.
2506 Ave. F 573-6351

Sam Houston Ranked First

By THE ASSOCIATED PRESS

Unbeaten Sam Houston State rocketed to the top of the college division basketball poll in a free-for-all that left only one team untouched.

In Associated Press balloting released today, Sam Houston State, which ran its record to 12-0 with three triumphs last week, received five first-place votes and 266 points. Stephen F. Austin, despite a 3-0 week for a 13-1 record, dropped to No. 2 with six first-place votes and 238 points.

Eau Claire, 9-1 after beating Eastern Michigan, held on to the No. 3 spot, but Louisiana Tech, No. 2 last week, slipped into the No. 4 slot previously filled by Sam Houston. Tech beat Arkansas State but lost a squeaker to McNeese State for a 10-3 season mark.

Augustana, Ill., 13-1, moved up one notch to fifth while 6-0 Assumption, idle for the second straight week, vaulted to No. 6 from tenth.

Roanoke, which had a 2-1 week for a 9-3 season, slipped from fifth into a seventh-place tie with Capital. The 11-1 Ohio school moved up from eighth with two triumphs last week.

Kentucky State, 12-1, alone in No. 7 last week, was knocked down a notch. No. 10 went to 10-0 Ferris State of Michigan.

Akron, which was ninth last week, was dropped from the Top Ten after bowing to Western Illinois for the third loss in 11 starts.

In addition to the multiple first-place balloting for top-ranked Sam Houston and runner-up Stephen F. Austin, Assumption and Louisiana Tech received one top vote each, as did two unranked teams—Fairmont State and Willamette.

The Top Ten, with first-place votes in parentheses, season records and total points. Points tabulated on basis of 20-18-16-14-12-10-8-6-4-2:

1.	Sam Houston (5)	12-0	266
2.	S.F. Austin (6)	13-1	238
3.	Eau Claire	9-1	154
4.	Louisiana Tech	10-3	136
5.	Augustana, Ill.	13-1	128
6.	Assumption (1)	6-0	108
7.	Capital Ohio	11-1	88
	Roanoke	9-3	88
9.	Kentucky St.	12-1	84
10.	Ferris St.	10-0	26

The Ladies PGA will play for $100,000 in prizes at the Green Stamp Classic in Houston, Tex., March 9-11.

NEED MONEY!
1 Loan On
Land-Cars-Boats-Invoices-Diamonds
E.E. WALLACE
573-6809 Brownfield Bldg.

Lombardi Fete Slated Tonight

By MICHAEL A. LUTZ
Associated Press Sports Writer

HOUSTON (AP) — Nebraska's All-American middle guard Rich Glover, one of four finalists for the third Vince Lombardi Award, says it will probably take him two years to become all-pro caliber at middle linebacker.

"The first year will be my learning year," the quiet, thickly muscled Glover said. "The second year will be the year I really do it."

The confident Glover, who finished third to teammate Johnny Rodgers in the Heisman Trophy voting, is here for tonight's presentation of the 45-pound granite trophy along with other finalists Jerry Sisemore of Texas, John Hannah of Alabama and Tom Brahaney of Oklahoma.

The trophy—signifying the nation's top collegiate lineman—is named in honor of former Green Bay and Washington coach Vince Lombardi, who died of cancer in 1970.

California Gov. Ronald Reagan, who once played the part of Notre Dame's legendary George Gipp in a movie, will present the trophy at a $100-a-plate dinner. Proceeds go to the American Cancer Society.

It's Glover's second trip to the Lombardi dinner. He also was a finalist last year when Walt Patulski of Notre Dame won the second trophy.

Asked to compare himself with such pro greats as Dick Butkus, Tommy Nobis and Mike Curtis, Glover said "I hope to become as great or greater than they are. By that time they'll be getting older. The old ones go out and the new ones come in ... I'm one of the new ones."

Glover said he didn't expect much trouble in shifting from middle guard to middle linebacker. "I feel I have the quickness and ability and speed at reading plays. Once I get the feel of it, I can go right now."

Glover is the only defensive player among the four finalists. Hannah, Sisemore and Brahaney all played for wishbone offenses and they agreed their college backgrounds may hinder them for a while in the pros.

"I've never been exposed to a passing team in my life," said Sisemore, a 260-pound tackle for the Longhorns. "It's going to be a totally different atmosphere in the pros."

"It'll be the biggest thing we have to learn," said Brahaney, referring to learning pass blocking techniques. "It's something I'll have to work harder on than anything else."

"The main thing is to have quick feet, and that just takes work," said Hannah, a 271-pound guard.

Featured guests will include Paul Hornung, a former all-pro running back under Lombardi; sportscaster Frank Gifford, and Mrs. Marie Lombardi, the coach's widow.

Scores

By The Associated Press

SOUTH

Fla. St. 84, Stetson 67
American U. 73, Navy 62
Vanderbilt 59, Miss. 49
Georgetown, D.C. 75, Randolph-Macon 56
N. Carolina 99, Wake Forest 80

MIDWEST

Evansville 71, DePauw 68
Cincinnati 86, Toledo 78
Marshall 90, Miami, O. 70
Notre Dame 85, Pitt 76, OT
Louisville 74, Dayton 73
Detroit 57, W. Mich. 55
Tulsa 58, St. Louis 57
Louisville 74, Dayton 73
Cent. Mich. 71, Kent 70
St. Joseph's, Pa. 61, Bowling Green 60

SOUTHWEST

Tex. A&M 96, Tex Lutheran 77
McMurry 109, Angelo St. 92
SW Texas 84, Trinity, Tex. 77
Texas 85, Tulane 68

FAR WEST

Brigham Young 93, Niagara 83
LaVerne 93, Cal Tech 66

Barry Scores 51 Points

By THE ASSOCIATED PRESS

Rick Barry came up with a sore shooting arm Wednesday night, so he only scored 51 points as Golden State defeated Houston 123-117 in National Basketball Association play.

Barry poured in 34 points in the first half for the Warriors, but his right arm stiffened during the intermission and he had a cold third quarter. His 51 points—which included 24 field goals—set a record for the San Antonio Convention Center Arena, where the Rockets are playing a number of their home games.

It also was Barry's highest scoring total since returning to the NBA after playing the past four seasons in the American Basketball Association.

Nate Thurmond, the Warriors' center who is acting as player-coach while Al Attles in out with the flu, scored 27 points and hauled in 18 rebounds.

Houston had seven players scoring in double figures, led by Don Smith with 21 points.

In other NBA games, Seattle edged Detroit 106-104, Boston whipped Portland 117-99 and Atlanta topped Philadelphia 122-105.

In ABA action, the New York Nets defeated Denver 102-92 and Utah tripped Kentucky 117-104.

Seattle's John Brisker and Spencer Haywood had themselves a happy homecoming.

Brisker, a Detroit schoolboy, sank a pair of free throws with six seconds left as the SuperSonics nipped the Pistons. Haywood, who played at the University of Detroit before jumping to the American Basketball Association and then on to the Sonics, scored 18 points.

Brisker had 21 and Dick Snyder added 18 as Seattle registered its third victory in its last four games for new Sonics Coach Morris Buckwalter, who replaced Tom Nissalke one week ago.

Westerners Meet Military Tonight

The Western Texas College Westerners meet New Mexico Military Institute in Roswell, N.M. tonight in another Western Junior College Athletic Association basketball clash.

Coach Sid Simpson of the Westerners said he doesn't know much about the New Mexico team. WTC played them twice last season and won both games. The Westerners are 8-6 for the season and 2-3 in conference play.

Shorter Receives Sullivan Award

GAINESVILLE, Fla. (AP) — Frank Shorter decided to take up long distance running two years ago in an effort to make the Olympic team, and the decision resulted in him being presented the Sullivan Award Wednesday as the nation's outstanding amateur athlete of 1972.

Shorter, 25, who prepared for his winning effort in the 26-mile Olympic marathon race by jogging with his wife, Louise, polled 1,895 points from 1,500 voters in the Amateur Athletic Union voting.

Second in the balloting was Olympic gold medal freestyle wrestler Dan Gable of Waterloo, Iowa, with 1,577 points.

Swimmer Mark Spitz, the 1971 Sullivan Award winner who claimed seven gold medals in the 1972 Olympics, was ineligible for the award because of a no-repeat rule.

"Almost two years ago, I ran the Pan American trials marathon kind of with Munich (Olympics) in mind," recalled Shorter, 25, a Yale graduate.

"At that point I was just trying to make the team," he said.

Coach Simpson said probable starters will include Walter Hanibal, sophomore from Fort Worth, and James Houston, sophomore from Charlotte, N.C., or Harold Ward, freshman from Passaic, N.J. at forward with Danny McDaniel, freshman from Little Rock, Ark., and Steve Sparks, sophomore from Krum, at guard, and Ronnie Allen, freshman from Fort Worth at center.

Other Westerners available for action are James Batteau and Eric Grant, freshmen fron Hondo; Luis Blanco, freshman from Ft. Stockton; Joel Dyess, sophomore from Garland; Jimmy Hill, sophomore from Amarillo; Kent Horsley freshman from Snyder; and Johnny Neff, sophomore from McAdoo.

The Westerners will not play Southwest Christian Saturday as previously reported, but will try to get in the makeup game Jan 26.

Mel Stottlemyre of the New York Yankees led American League pitchers in fielding last season. He handled 71 chances without making an error.

JONES FLAT SERVICE
Complete Tire Service
Including Tractor Tires
24 HR. SERVICE
Day: 573-9239
Night: 573-5290
2701 College

FORREST LUMBER CO.
2109 25th.
573-3301
BASKETBALL
• GOAL
• NET
• BACKBOARD
ALL FOR $11.90

FOOD BUDGET BLUES?
Change the Tune – Shop Here for Less

King Size TIDE $1.19	CRISCO Shortening 3 Lb. 85¢ Ea.	BUCCANEER STAMPS TOO!
Kraft 1 Qt. MIRACLE WHIP 59¢ Ea.	Bounty TOWELS 3-$1.00	Shurfine APPLESAUCE 303 6-$1.00
Shurfine TUNA 2-79¢	Shurfine VIENNA SAUSAGE 4-$1.00	Shurfine RSP CHERRIES 3-89¢
Our Darling CORN 5-$1.00 Whole or Cream	Campbell's Chicken Noodle SOUP 6-$1.00	Shurfine BLACKEYE PEAS 6-$1.00
Del Monte CATSUP 3-$1.00 20 oz	Campbells PORK & BEANS 6-$1.00 303 Can	
Del Monte Cut GREEN BEANS 5-$1.00	Del Monte SWEET PEAS 4-$1.00	
Del Monte Fruit COCKTAIL 3-89¢ 303	Soflin 12 Ct. Disposable Diapers 69¢	
	Baby Magic Lotion 89¢ 9 Oz.	

GOOCH'S CHOICE BEEF

Round Steak Heavy Beef Lb.	$1.29
Steak Sirloin, Pin Bone, Lb.	98c
T-Bones Full Trim Lb.	$1.29
Roast Pike Peak, Boneless, Lb.	98c
Ground Chuck Lb.	93c
Ground Beef Lb.	59c
Calif Liver Fresh, Lb.	69c
Chuck Roast Bladecut, Lb.	65c
Chuck Roast 7 Bone, Lb.	79c
Chuck Roast Boneless, Lb.	98c
Rump Roast Boneless, Lb.	$1.09
Fryers Whole, Grade A Lb.	35c
Bologna Decker All Meat, Lb.	97c
Bacon Gooch, Lb.	89c

FROZEN FOODS

Buns Morton Honey	2-69c
Pies Morton	5-$1.00
Juice Orange 6 Oz.	5-$1.00
Pies Johnson Fruit, Ea.	79c
Awake Birdseye	2-75c

GARDEN FRESH PRODUCE

Potatoes 10 Lb. Sack, US No. 1	79c
Avocadoes	4-$1.00
Tomatoes Extra Good	39c
Apples Delicious, Wash.	25c
Cucumbers Texas	21c

EARLY'S FOOD STORE
New Hours Open 5 days a week 7 a.m. 7 p.m. Sat. & Sun. 7 to 9 p.m. 1906 37th
Phone 573-3603

WAY AHEAD In Performance ...In Value!
LOW MILEAGE USED CARS

'72 CHEVROLET	Caprice 2-dr. hardtop Extra clean, 10,347 miles loaded	$3495
'71 CADILLAC	DeVille 4-dr. hardtop loaded, super nice, 19,000 miles, a cream puff	$5550
'71 FORD LTD	4-dr. hardtop. low mileage	$2595
'70 BUICK	LeSabre 4-dr. hardtop. low mileage	$2445
'70 BUICK	Grand Sport 2-dr. hardtop a real nice car	$2495
'69 FORD	Galaxie 2-dr. hardtop. Sports roof, power and air	$1595
'69 FORD	Galaxie 500 4-dr. Power and air	$1595
'69 PONTIAC	Grand Prix, power and air, Tape player, nice	$2295
'68 FORD LTD	4-dr. hardtop. Power and air	$1295
'68 CHEVROLET	Impala 2-dr. hardtop Power and air	$1495

USED PICKUPS

'71 FORD F-100	Standard trans., air	$1995
'70 FORD F-100	longwheel base, Auto. trans., two blues	$1595
'70 CHEVROLET	long wheel base auto trans.	$1495
'70 FORD	Short wheel base, 6 cylinder auto trans., traction lock, white	$1395
'70 FORD F-100	long Wheel base 6 cylinder, auto. trans., extra nice	$1695

PLUS MANY OTHERS!
WILSON MOTORS
"YOUR TRANSPORTATION HEADQUARTERS"
EAST HIGHWAY • PHONE 573-6351

CLASSIFIED ✱ ADS

SOME WON'T EVEN GET YOU IN

All Invitations To The Inauguration Not Equal

By JANET STAIHAR
Associated Press Writer

WASHINGTON (AP) — If you haven't received an invitation to President Nixon's inaugural, don't feel snubbed.

If you have received one, don't be too sure it'll get you in.

The sweet smell of success—translated into money contributed in chunks to the right political candidates—is probably the only foolproof way to get a choice invitation to the posh inaugural events.

But as thousands of Americans found out, not all invitations are equal.

About 200,000 persons opened over-sized, cream-colored envelopes to find engraved invitations to "attend and participate" in the inauguration. However, small slips of paper inside the envelopes said the suitable-for-framing invitations are only souvenirs.

An even more select group of 40,000, mostly Republicans, got the real thing—conventional-size engraved invitations on heavy ivory-tinted stock. But they'll still have to shell out $40 each for a ball ticket Saturday night or $10 to attend the reception for Vice President Spiro T. Agnew this evening.

The most "in" invitations are to the swearing-in ceremony at the Capitol Saturday afternoon.

These invitations—engraved on stiff, parchment-like white paper—are truly different: no money is required if you accept.

Invitations to the oath-taking are being handled by the Joint Congressional Committee on Inaugural Ceremonies, a bipartisan body whose co-chairmen are Sens. Marlow W. Cook, R-Ky., and Howard W. Cannon, D-Nev. There are bench seats for 19,200 and standing room for 60,000 more.

The President and vice president have an allotment of about 5,000 places. Each senator is given 155—13 seats and 142 standing-room spots. Each House member gets nine seats and 57 standee spaces.

Automatically on the list are Cabinet members, the Supreme Court, the diplomatic corps, presidential electors, state senators, Medal of Honor winners and members of Congress.

Powell Moore, press director of the Inaugural Committee, says the "souvenir" invitation list is basically composed of persons who worked for the party but probably don't want to come to Washington.

The Inaugural Committee hopes to reap $4 million from the three-day gala, more than enough to cover expenses.

The hottest seller for the invitation-only events are the tickets for the five black-tie balls. Nearly 29,000 tickets—costing a minimum $15—have been processed and officials expect 30,000.

Bachelor Among Most Outstanding

By EDITH M. LEDERER
Associated Press Writer

SAIGON (AP) — Guess who's on that list of the year's 10 outstanding young men? A bachelor with 120 children.

In four years, 29-year-old Richard M. Hughes has been mother, father and Santa Claus to several hundred street urchins.

Hughes came to Vietnam in 1968 as a free-lance journalist after a stint at professional acting. The first person he met in Saigon was a little boy who asked: "Who you are? Where you go? You GI?" Everywhere he went, Hughes was confronted by bedraggled, homeless youngsters speaking pidgin English. Before he knew it, he was living in a home with 11 street urchins.

"It took a while to get beneath their first very independent veneer and probe beneath to find out how deep their problems were," he says. "Their problems were the tragic problems that usually wait until adult life — but they were only children.

"I came over for six months, but by then, I knew I couldn't leave them. If I left, then the house would be closed and the boys would be back on the streets. So I decided to stay for three months and then three months more. Now it's been four years."

One house has mushroomed to five — four in Saigon and one in Da Nang. A sixth is being built in a farm-type setting.

Hughes' venture also led to creation of the Shoeshine Boys Foundation Inc., set up in New York to raise money for the homes, and to a Vietnamese organization headed by the Rev. Luong Tan Hoang to operate them.

One of the foundation's contributors nominated Hughes for the U.S. Junior Chamber of Commerce list of outstanding young men. He is going to the award ceremony this weekend in Salt Lake City, Utah.

En route back to Saigon, Hughes plans to stop in Key Biscayne, Fla., so foundation President Robert MacAuley can sign a draft agreement making the foundation a bonafide voluntary agency approved by the Vietnamese government.

He explained that this will give the foundation legal status and tax exemptions and will enable it to write letters to get youngsters into school — or help them get identification cards "so they can have an identity of sorts."

The youngsters are 9 to 16 years old. Some go to primary school, some to secondary school and some are technical apprentices learning to repair Hondas or refrigerators or to take pictures.

Hughes, a native of Pittsurgh, Pa., said a woman had accused him of being sexist because all but three of the 120 youngsters now in the homes are boys. He explained that the ratio of street urchins in Vietnam is 10 boys to every girl.

Right now, he said, some graduates of the homes are helping run them. "One thing I've always wanted to do was give these boys some stability — some permanency so that they know we're here to stay. Eventually, we'd like the homes to be self-sufficient.

Letters To Editor

To The Daily News:

Now and then you hear this remark, "The young people are to blame."

Let us review a few years of history and see who is to blame. Do you remember how sweet a picture the New Deal looked in 1932? Those government bonds were insured as 40-year bonds to put the New Deal in motion. The New Deal is as sweet today as it was in 1932. The only difference is, you are the payer instead of the payee. The 40-year bonds start coming due in 1973. There has never been a time in history that if you dance to the music sooner or later the fiddler didn't have to paid. The people that put the New Deal in motion were people born before 1912 and can hardly be counted as young people.

Chas. S. Hardy

★ ★ ★

To The Daily News:

I looked out the window and almost decided I had moved up north during the night. After wiping the moisture off the window, I saw I was still in Snyder, Texas. I was told goat's milk was good for your stomach. I bought one, drank the milk, goat went dry and I'm still here.

Did you ever mull a word until you were obsessed with it? The word is "innocent." I looked in the dictionary. I was shocked. I almost felt depraved of sanity. You may say, "How far did you have to go?" Well, I have a few questions. For me only? Maybe you have the answer. Can a man, though sane, be depraved if he is not innocent of some things?

So, I'll try to wade out. At times, we are lacking of money and innocent because we don't have it.

Time hangs heavy over us and especially when it is snowing. Be a good time to catch up on your reading, to see where you are going.

Another question. Do we have what it takes to bridge the gap from time to eternity? We could say I have nothing to do with this. May I leave this question with you? Have you tried? Remember, we are not innocent altogether. Please look in your dictionary if you don't already have all the meaning. Young people, this would be a good time to brush up on the word. Keep reading.

John D. Curtis Sr.

P.S.—It may be summer when you read this, but it's icy now, 1-10-73.

To The Daily News:

To many people, the existence of a God of Love and Mercy is an enigma in the face of suffering, wars, lust and greed that appear in the arena of man. It is not, however, a wise conclusion. Men create wars and bring troubles on all humanity through their own bungling and foolishment. God does not cause these things to happen. He created man both physically and mentally capable of better conduct. He does see and allow the attendant effects to take place and he uses this means to accomplish His purpose. It is failure on the part of man to use the wisdom God gave him.

This generates a loss of faith in the true God and also his fellowman. Contrary to most people's assessment of important matters, the Middle East today presents the greatest challenge to this generation. Events transpiring there are dynamic in their prophetic overtones. History today is being made, but more than this it is pouring into a mold cast by prophecies of God's word.

Israel's re-emergence to nationhood speaks clearly and warns of a crisis in the near future, and the end of a very great power north of Jerusalem, Dan. 11:40-45. Israel has been destroyed 27 times, yet President Truman, who was advised by his Jewish friend, forced England to help Israel to become an independent nation in 1948. This, too, was fulfillment of prophecy.

Every country that has persecuted the Jewish people nationally has become a second or third ranked nation, such as Rome, Spain, England, France, Germany and many others. Ever since the U.S. came into nationhood, three fourths of every president's time has been used with problems created by other nations, with few exceptions. It is like "in-law" trouble. It never ceases.

Here at home, George Meany wants the minimum wage raised to $2 per hour. George is crazy as hell if he thinks I am going to pay someone $16 a day to sit on a box and watch while I work. It is a strange odor, like having a union official as Secretary of Labor, and old George returning to the job he walked off of last year. But this, too, will pass.

Bill Wright

The otter is a weasel that has gone in for an aquatic life.

The shark has a big mouth full of sharp, inward-curving teeth.

Blood Bank Is Discussed

Bill Gilliland, president of Snyder Jaycees and manager of Southwestern Bell Telephone Company, was guest speaker at the noon luncheon meeting of the Snyder Kiwanis Club, held Wednesday at the Steak House.

Gilliland discussed the services provided by the Lubbock Blood Bank. He said the Bank distributes 60,000 pints of blood to 36 hospitals in the Lubbock area each year.

Gilliland pointed out a mobile unit from the Lubbock Blood Bank will be at Cogdell Memorial Hospital next Wednesday from 10 a.m. to 5 p.m. to accept blood donations. Anyone interested in being a donor is asked to be at the hospital during this time.

Donations from Scurry County are credited to the county and patients from here can receive the benefit of blood donations.

E.T. (Pat) Patterson presided over the meeting.

Guests included Jack McGlaun, Bob Clifton, Howard Limmer, Joe McDonald and Gilliland.

No Quarters

LIGHTHOUSE POINT, Fla. (AP) — Police didn't know what to do with a 7-foot boa constrictor they caught wriggling across a highway here so they locked it in a cell at the city jail.

Lt. D. S. Pigman said the snake spent most of its time in the cell wrapped around pipes underneath the sink.

After several hours, Pigman said an animal cage was found and the boa constrictor was moved to other quarters.

Man's sight is good but not as sharp as that of most birds.

CLASSIFIED ADVERTISING RATES & SCHEDULES
15 WORDS MINIMUM

1 day per word	7c
2 days per word	13c
3 days per word	17c
4 days per word	20c
5 days per word	22c
6th day	24c
Legals, per word	7c
Card of thanks, per word	7c

Each additional day 3c per word.

These rates for consecutive insertions only. All ads are cash unless customer has an established account with The Snyder Daily News. No refund will be made on ad after appearing in paper. The Publisher is not responsible for copy omissions, typographical errors or any unintentional error that may occur, further than to correct it in the next issue after it is brought to his attention.

ERRORS

The Daily News can not be responsible for more than one incorrect insertion. Claims cannot be considered unless made within three days from date of publication. No allowance can be made when errors do not materially affect the value of the advertisement. All out of town orders must be accompanied by cash, check or money order. Deadline 4:30 p.m. Monday through Friday, prior to day of publication. Deadline Sunday 4:30 p.m. Friday.

BUTANE

CALL SCURRY Butane Company 573-3721 for prompt gas delivery. Sales and domestic and commercial appliances.

ANNOUNCEMENTS A

SPECIAL NOTICES A-2

IF YOU drink, that's your problem; if you want to stop, that's our problem. Alcoholics Anonymous. 573-7508 or 573-5117.

DO YOU HAVE an April 10, 1969 edition of the Snyder Daily News. We'll pay you $1.00 per copy. Snyder Daily News, 2107 25th Street.

CARD OF THANKS A-3

We would like to express our deep gratitude to all the people that were so helpful to us during the illness and death of our loved one. those who brought and served food, the beautiful flowers, cards, calls etc. We also want to thank Dr. Jones, the nurses on medical one, the staff at Hillcrest Lodge. May you each have such friends in time of sorrow.
Sincerely,
The Family of G.S. Cook

PERSONAL A-5

FACED WITH an unwanted pregnancy? ABORTION is not the best solution to an unwanted pregnancy! Give your baby a chance at life! The Methodist Mission Home in San Antonio offers complete, confidential service on your problems. Good living situation with warm acceptance, best medical care, expert counseling, continuing High School education and adoption service. Call or write Dr. Spencer L. Stockwell, P.O. Box 28410, San Antonio 78228. Phone (512) 696-2410

LOSE WEIGHT safely & fast with X-11 Diet Plan $3.00. REDUCE excess fluids with X-Pel $3.00. Money Back Guarantee.
Munden Discount Pharmacy

AUTOMOBILES B

AUTOS FOR SALE B-1

64 PLYMOUTH 4-door, 6-cylinder. Real clean, air conditioned, automatic transmission, radio. 573-7835.

1967 CHEVROLET Caprice Sport Coupe. 396 Engine. Power and air, stereo, new tires. Extra Clean, 1 owner. 573-9697.

MUST SELL—Economical, 1970 Maverick. Well cared for, New Tires. Was $1295, now $1195. 2607 34th St. or call 573-3607.

'64 CADILLAC for sale. Good condition. Also FC Waukesha. Good irrigation pump engine. 573-2932.

TRUCKS FOR SALE B-2

We always have one of the largest selections of new & used trucks & truck trailers west of Dallas that we know of. Give us a try. We think we can save you money & give you a better Truck for your dollar. We buy, sell, Trade & Finance. Phone 817-725-2181 & ask for Dan, Skeet or Bob at Johnston Truck & Supply Cross Plains, Texas

68 EL CAMINO. New tires. 283 motor. 573-7815.

TRAILERS B-3

WINNEBAGO
MOTOR HOMES
HOLIDAY RAMBLER
Travel Trailers
Over 25 trailers in stock. Starcraft Campers. Complete service and parts Dept. See the factory outlet dealer.
MODERN PONTIAC-OLDS
IH 20 at Lamar, Sweetwater, Texas, 235-8401, Sweetwater 672-4211, Abilene.

FREDDIE RIDENOUR, agent for Longhorn Trailer & Body Company, Wichita Falls, Texas, Quick Delivery on Bulldog Couplers, Trailer Jacks, Shackle Hitches, U Bolts, Pick up Saddle Tanks, Hubs, Wheels, Drawbite and Safe Pull Trailer Hitches, Eaz-Lift hitches, Pick up Tool Boxes. Call Fred for your Trailer Needs. 915-573-2037.

MOTORCYCLES-BIKES B-9

1968 HONDA 350 cc. Good condition with helmet. $300. 863-2433.

BUSINESS SERVICE D

MISCELLANEOUS D-20

YARDS CLEANED, trash hauled, trees trimmed. Call 573-5929.

6 YARD DUMP truck & front end loader on small tractor. Haul dirt, sand, and gravel for yards, driveways, or whatever the need. Plow yards and clean up. Free estimates by the load or job. Remove trees. Don McAnelly. Phone 573-3136.

ONE DAY
PROCESSING
OF KODACOLOR
BLACK & WHITE FILM
8x12 Exp. Colored $2.40
16x20 Exp. Colored $3.99
KEATON KOLOR
3520 N. 6th Abilene, Texas

—Your Bicycle Won't Run?—Why not call us, we can fix it. We buy used bicycles and parts. We sell used bicycles and parts.
GIVE US A CALL
2110 42nd St.
Billy Wayne Harris
573-5944
Larry Hildreth
573-5137

EMPLOYMENT E

HELP WANTED MALE E-1

TEXAS REFINERY CORP. offers opportunity for high income PLUS cash bonuses, convention trips and fringe benefits to mature man in Snyder area. Regardless of experience, air mail K.G. Pate, Pres., Texas Refinery Corp., Box 711, Fort Worth, Texas 76101.

WOMANS COLUMN H

CHILD CARE H-3

WOULD LIKE to keep children in my home. 573-8460 Reliable

WILL DO babysitting in my home or your home day or night. 573-8602.

LAUNDRY SERV H-5

TAKE YOUR CLEANING
TO
MODEL CLEANERS
2505½ Ave. U
573-2991
Foy Nutt, Owner

MISCELLANEOUS H-7

We make loans to Working Housewives. $10.00 to $100.00 Subject to credit requirements. Timely Finance 1909 25th 573-9535.

FARMER'S COLUMN J

LIVESTOCK J-3

FOR SALE: 2 Shetlands. Extra gentle. 4 blocks East of Bethel Butane at green mobile home.

WANT TO SELL
Order buy-Or have in lot Stockers, feeders, roping cattle.
TOM NIX
Rt. 3 Anson, Texas
915-823-3564

MERCHANDISE K

BLDG. MATERIAL K-1

Pay Cash & Save
DOOR UNITS
(Pre hung)
2-0x6-8 Interior with trim $17.95
2-8x6-8 Interior with trim $18.95
4x8¼ Wallboard $1.39
VEAZEY CASH LUMBER
Lamesa Hwy. Ph. 573-6612

AVAILABLE NOW in Snyder
All types of building stone
Ledgestone-3 types
Flagstone--2 types
Rubble stone--2 types
Fieldstone
Several variaties may be seen at Southwestern Brick Plant or call 573-2888.

DOGS-PETS-ECT K-3

PROFESSIONAL DOG Grooming. Peggy's Grooming Shop. 16th and Ave. T. 573-6796

MERRITT'S POODLE Parlor. Complete grooming. 2000 KSNY Drive. 573-2722.

DOGS-PETS-ETC K-3

MOTHER AND TWO poodle pups for sale. $15 apiece. 1806 College Ave.

HOUSEHOLD GOODS K-4

VACUUM CLEANER supplies. All makes serviced. Snyder's Vacuum Cleaner headquarters. Allen Sewing Machine Center.

KEEP CARPETS beautiful despite footsteps of a busy family. Buy Blue Lustre. Rent electric shampooer $1. Clark Lumber.

FOR a job well done renting electric carpets with Blue Lustre. Rent electric shampooer $1. Roe's Furniture & Appliance.

ELECTROLUX
Sales Service
Supplies
Don Adams 216 31st
PH. 573-3747

GARAGE SALES K-5

GARAGE SALE
One Block North
Of Pondersoa Motel
STARTS WEDNESDAY

MUSICAL INST. K-6

RALPH J. WESSON
PIANO SERVICE
3726 Austin
Phone 573-7488
Snyder, Texas
Tuning and Repairs
Registered Member Piano Technicians Guild

SPORTING GOODS K-9

FOR SALE: Boat, motor, and trailer. '63 red 2 door hard top Ford. 210 35th.

ARCHERY EQUIPMENT for sale. 3 bows. 1 set of aluminum arrows and accessories. 12 gauge pump shot gun, $40. Call 573-2912 after 5.

MISCELLANEOUS K-11

UNCLAIMED FREIGHT sale. All new merchandise. Singer 197; models that zig zag, etc., $34.95. Innerspring or boxspring mattress, $19.95. Kingsize quilted mattress and two box springs complete with stand, $99.95. Bunk bed sets comp. $79.95, Spanish sofa sleeper and chair, $79.95. Spanish 3 piece bedroom suits, $79.95. Stereos AM & FM cabinet models, $89.95. Recliners, $49.95, traditional sofa sleeper & chairs $79.95. Open to public 7 days each week, daily 10 a.m. to 7 p.m. Sunday 12 noon till 6 p.m. Unclaimed Freight Sales, 881 E. Hwy. 80 Abilene, Texas, 672-5481. Across from Thunderbird Lodge.

U-RENT-EM
Chain Saw, Electric Drill, Lawn Edger, Garden Tiller, Sewer, Auger, Bolt Cutters, Water Pump, T-V.
AT ROBO CARWASH
College Ave.

FOR SALE
Portable 180 & 200. amp Lincoln Welding Machines.
New and Used
McDonald Welding Supply
1110 College

PENNYRICH BRAS
& GIRDLES
A Perfect One For Every Figure
Anita Erwin
573-7988

Storm Doors-Storm Windows-Screens-Custom made
Repair work.
$5.00 grille free with purchase of any Storm Door during January.
KRUGER STORM DOOR CO.
2705 25th St. 573-6172

Full length
plate glass mirrors

Size	Reg. price	Sale Price
16x68	$20.79	$15.79
18x68	23.38	18.35
20x68	25.96	20.96
24x68	31.16	26.16
16x68	33.68	28.68

Decorative Chipped Edge
Also, What-Not Mirror Shelves, Pair, Reg. $11.50-$8.50 set. Also, decorative frame wall mirrors.
SNYDER
GLASS AND MIRROR

WANTED TO BUY K-14

WANT TO BUY: Small inexpensive trailer or boat trailer. 573-2782.

WANT TO BUY five to 10 acres with house or facilities for mobile home. 573-5900.

RENTALS L

FURNISHED APTS. L-3

TWO ROOM and three room furnished apartments. Also two bedroom apartments with or without TV. Jack & Jack Realty 573-3452 or 573-3566.

TWO AND THREE bedroom mobile homes for rent. 573-9001.

FURNISHED HOUSES L-4

WANT TO RENT: Clean, two bedroom unfurnished house. Plumbed for washer. 573-3001.

WANTED TO RENT L-7

WANT TO RENT: Two bedroom unfurnished house with 220 connections. Call 573-9937.

HIRE THE VET

RENT OR LEASE L-10

BUILDING TO Lease or rent. 40 x 60. Make a good shop. Call 573-2100 before 10 a.m. or after 2 p.m.

REAL ESTATE M

HOUSES FOR SALE M-2

HOUSE FOR SALE BY OWNER. Two bedroom, utility, garage, double oven range, gas dryer, built in dishwasher. Paneled and carpeted throughout. Nice neighbors. Immediate possession. 302 33rd. 573-9748.

FOR SALE BY OWNER
3 bedroom home, 2 bath, fenced yard with 2 patios, brick corner lot, carpet throughout. Can be equity buy or owner can help finance. 2212 44th 573-9869.

HOUSE FOR SALE: 3103 42nd 4 bedroom, 1½ baths private backyard, good location, close to school. Equity and take up payments. Call after 6. 573-7674.

1. Hill Ave..clean..3 bedroom brick..2 bath..living room..kitchen..den..low payments..equity buy or new loan.

2. Bassridge..3 bedroom..brick..2 bath..living room..kitchen with built-ins..double car garage.

3. 42nd street..3 bedroom..2 bath..carpet..equity buy.

4. 320 acres farm Northeast of Snyder

TEAL REALTY
2608 College Ave.
Ph. 573-2133

EAST CENTRAL..3 bedroom, carpet, central heat and air..can get total financing..immediate possession..2607 Ave. I.
EAST CENTRAL..nice older home..built in stove..large rooms..separate storage and work shop..can be financed..$6,500.00
EAST..fine location..low interest loan..fenced..low monthly payments..equity buy. House located on 33rd St.
SOUTHWEST..nice 3 bedroom, carpet, low interest loan..located on Avondale St...appointment only.
SOUTHWEST..2309 42nd St..3 bedrooms, 2 bath..carpet..equity..immediate possession.
EQUAKL HOUSING OPPORTUNITY.

STEVENSON
REAL ESTATE
South Side of Square
Business Phone 573-5612
Night & Weekends—573-5612

Considering a New Home?
New FHA

Everything is here!! Drive up appeal decorative smartness. Every plan completely different. All are 3 br, 2 baths, family rooms, fireplaces, electric kitchens, FHA approved. Carpet. All brick double garages. It's a new street, "Kerrville," West of West Elm. school. Come out let us show you!!

New Listing—
Priced under reporduction cost. Equity buy. Choice location. Its 4 br, all brick.

Great Equity Buy!!
Immediate possession, total electric, all brick, double garage, carpeted, draped, clean as pin.
Equal Housing Opportunity

BROWNING REALTY
Office 573-6306 Home 573-3158
Evelyn Barnett 573-3933
J.L. Browning 573-3158

NEW LISTING...COLONIAL HILL...EXTRA NICE 3 bedroom, 2½ bath, den with fireplace, 2 car garage, refrig. air.
EAST..3 bedroom, water well, cellar, brick. Priced to sell.
EAST..2 bedroom, bath. Equity Buy.
EAST..2 bedroom, bath. TOTAL PRICE $3,500.
WEST..3 bedroom, 1¾ bath, brick, refrig. air, 1 bedrom rental included.
WEST..4 bedroom, den, brick, 1¾ bath, equity buy or new loan. 8 Acres on west 30th.

BRIGHT'S REALTY
1827 26th Street
OFFICE PHONE 573-6137
JIM SMYLIE... PHONE 573-9646
Wilson Bright Phone 573-9583

Auction Sale
Friday Night 7:30 Complete store full of furniture, appliances, bedroom suites, dining room suites, couches, chairs, desk, refrigerators, stoves, beds, lamps, tools, boxes of goodies.
THRIFTY STORE
2109 College

HOUSES FOR SALE M-2

NOW HEAR THIS!!
3 BR home in BASSRIDGE ADDITION...liv. rm., 2 FULL Baths...LARGE KITCHEN-DEN COMBINATION...SEE THIS!!! $23,500.00.
APARTMENT-COMMERCIAL COMPLEX...Brings in 25 per cent on investment...That's GREAT rental income!!!...Total price $32,500.00
BASS REAL ESTATE
Phone 573-6827

1. EAST-Nice 3 bedroom, 2 bath, $10,500; by east school.

2. WEST-Large 3 bedroom, shag carpet, 42nd St. Equity or new loan.

3. 4 bedroom, west-older house goes too-$5,000.

4. WEST-3 bedroom BRICK, all builtins, nice den.

5. 50 A-Large 2 bdrms, washer & dryer, $24,500.

6. WEST-2803 38th, 3 bdrm, equity buy.

MERLE NEWTON
REALTY
3311 Ave. S Office 573-6928
Merle Newton Home 573-6928
Rayburn Galyean Home 573-6782

BRICK house in West Snyder. 3 bdrm, 1½ bath. Lots of closet space. Fenced yard. All for Total of $16,500.00. 3402 40th St. 3716 Ave. U.. Shag carpet & panel..3 bdrm, 1 bath, Central Heat and Refrig. air. West Snyder. Low monthly payment. DOLL HOUSE..New carpet throughout..panel living room..2 bdrm. Small Down Payment..Total $5,678.00
THREE BDRM..Den..Ref. Air and Central Heat..Small down Payment...New FHA Loan.
Country Living..¾ Acre, 3 bdrm..Carpet throughout, also includes remodeled 1 bdrm. rental house..Own water well.

JACK & JACK
REALTY
Equal Housing Opportunity
611 E. Hwy. Ph. 573-3452
Elizabeth Potts 573-2404
Lois Graves 573-2540
Vera McClanahan 573-3560

buying or selling
3 BR 2200 Ave. M $4000.
3 BR SW Equity buy.
2 BR SW 28th St.
Mobile Home lots all utilities.
25 acres, good barn, 12 acres alfalfa, good irrigation, close in.
720 acres SW, 300 cult. good allotments, good buy.
640 acres, Denver City, 400 cult. 8" & 6" water wells, $200 per acre
Equal Housing Opportunity

BEAVERS REAL ESTATE
2425 College Ave.
Phone 573-9472
Virginia Eime 573-3713

1. West Side 50 Ft. Lot Zoned for Mobile Home. Good concrete cellar. Old House. $1,650.
2. Old House, 20 A. Water well & windmill. $8,200. Also, 20 A. No house or well, $6,700.

ROSWELL RIGSBY
REAL ESTATE
200 E. Hiway 573-7682

ACREAGE M-10

FOR SALE 220 acres pastureland. 5 miles South Sweetwater. Good grass, creeks, earthen tank, windmill, city water available, deer and quail. Near highway. Shown by appointment. Phone 737-2626.

MOBILE HOMES M-11

14x70 MOBILE HOME. 3 bedroom, 1½ bath unfurnished. Will sacrifice for $500 down. Payments of $102. See at Key Mobile Park or call 573-9587.

FOR SALE: Two bedroom 12 x 50. Furnished, washer and dryer. Call 573-8307 after 5.

12 x 68 mobile home. Spanish decor. Beautiful. 573-7166.

FURNISHED 14x65, 1971 VistaVille, Spanish decor. Two bedroom, 1¾ bath. 573-2529 or 573-7578 after 5 p.m.

MOBILE HOME
Discount Sale
Through volume purchases from manufacturers during December, we offer a wide selection of new 1973 homes with discounts to $1,000. Pay what you can down, and we will assist with the rest. Monthly payments $79. Free delivery-setup. Win Color TV.
THE HOME CO.
MOBILE HOME SALES
710 W. 4th
Big Spring, Texas

TOM'S
CHEMICAL PUMP
SERVICE
Texsteam—Western
McCord—Manzel
SALES & SERVICE
Tom Machen at...
TOM'S MARINE
315 East Highway
Phone 573-6562

BEEF BARGAINS

GET THE BEST FOR LESS . . . AT FURR'S

ProTen

BANANAS Central American Golden Ripe Lb. ..... 12½¢

CELERY Pascal Stalk ..... 29¢

FREE GOLD BOND STAMPS AT FURR'S
70 FREE STAMPS with Coupon Received in Mail. Also, 100 Free Stamps with $5 purchase or more.

FRYER PARTS

BREASTS	THIGHS	LEGS
All White Meat, Lb. 79¢	Juicy Dark Meat, Lb. 69¢	Children's Choice, Lb. 69¢

BONELESS CANNED HAM Food Club 3 Lb. Can $3.79

WE REDEEM USDA FOOD STAMPS

STEAKS

CHEESE Longhorn Block Style, Lb. ..... 89¢

SAUSAGE Farm Pac Whole Hog, 2 Lb. $1.69

Round, Sirloin or Rib Furr's Proten Lb. $1.09

TANGERINES Arizona Zipper Skin Lb. ..... 5 FOR $1.00

GRAPEFRUIT Ruby Red, Texas Finest, Lb. ..... 13¢

GREENS Fancy, Mustard, Collard or Turnip, Mix or Match, Ea. ..... 2 FOR 39¢

D'ANJOU PEARS Washington State, Lb. ..... 27¢

POTATOES Russet, All purpose 10 Lb. Bag ..... 73¢

TURNIPS Purple Top Calif. Finest, Lb. ..... 23¢

STEAK Boneless Cutlets Lb. $1.49

STEW MEAT Boneless Lean, Lb. ..... 98¢

STEAK Club, Furr's Proten, Lb. $1.29

STEAK Swiss Round Bone Arm Furr's Proten, Lb. $1.09

ROAST Prime Rib, The Best Furr's Proten Lb. $1.09

STEAK Ranch Style Broil or Grill Furr's Proten, Lb. ..... 89¢

ROAST Chuck, Furr's Proten, Lb. ..... 73¢

ROAST Boneless Furr's Proten, Lb. $1.09

ROAST Rump Furr's Proten Lb. $1.09

SHORT RIBS Furr's Proten, Lb. ..... 49¢

GROUND BEEF Fresh Ground, Lb. ..... 69¢

TOMATO SAUCE Hunts No. 300 Can ..... 5 FOR $1.00

FRUIT COCKTAIL Hunts 15 Oz. Can ..... 4 FOR $1.00

ICE CREAM Farm Pac ½ Gal. ..... 49¢

PANCAKE MIX Food Club 2 Lb. Package ..... 39¢

KETCHUP Hunts 26 Oz. Bottle ..... 39¢

DINNERS Hunts Skillet Assorted Flavors Package ..... 79¢

CRACKERS Nabisco Krispy, 1 Lb. Pkg. ..... 3 FOR $1.00

GELATIN Food Club Assorted Flavors, 3 Oz. Pkg. ..... 10¢

CLOROX Bleach 1½ Gallon ..... 37¢

DINNER Macaroni & Cheese Food Club 7½ Oz. Size Package ..... 5 FOR $1.00

BUTTER MILK Farm Pac Or Borden ..... 49¢

Double Gold Bond Stamps
1 p.m.-8 p.m. Tuesdays
All day Wednesdays
1 p.m.-8 p.m. Thursdays

CORN Food Club Cream Style or Whole. Kernel Golden No. 303 Can ..... 5 FOR $1.00

TUNA Food Club Chunk Style. No. ½ Can ..... 37¢

SPAM Hormel 12 Oz. Can ..... 59¢

Frozen Food Favorites

CREAM PIES Top Frost 14 Oz. ..... 4 FOR $1.00

POT PIES Top Frost, Chicken, Beef, Turkey, Tuna, Macaroni & Cheese, 8 Oz. pkg. ..... 5 FOR $1.00

ORANGE JUICE Gaylord Fresh Frozen 12 Oz. Can ..... 37¢

FRENCH FRIED POTATOES Gaylord Fresh Frozen 5 Lb. Pkg. ..... 89¢

GREEN BEANS Food Club Cut No. 303 Can ..... 5 FOR $1.00

TOMATO JUICE Hunts 46 Oz. Can ..... 3 FOR $1.00

PRUNE JUICE Del Monte Quart Jar ..... 49¢

BETTY CROCKER FROSTING Ready-To-Serve Ass't Flavors, 16½ Oz. Can ..... 55¢

FURR'S
WITH THIS COUPON
1-pound Can of Maryland Club Coffee ..... 74¢
Without coupon 89¢
Cash value 1/20¢ — Limit one per customer
COUPON EXPIRES 1-21-73 — COUPON # 25

BATH BEADS Jergens 16 Oz. ..... 75¢

BEAUTY LOTION O.J. 6 OZ. ..... 86¢

VITAMINS Daily Dose Multiples 265 Count $1.29

GELUSIL LIQUID 12 Oz. $1.29

TOOTHPASTE Colgate Super 9 Oz. ..... 89¢

PRELL LIQUID Shampoo 7 Oz. ..... 79¢

Chifton Scenics

FACIAL TISSUE Beautiful 200 Ctn. Box ..... 25¢

CHILTON ALUMINUM Heavy Duty **KITCHEN WARE** Compare With $4.79-$4.89 Values

Chilton ALUMINUM

Your Choice $1.00 Ea.

DOUBLE GOLD BOND STAMPS
1P.M.-8P.M.. TUESDAYS
ALL DAY WEDNESDAYS
1P.M.-8P.M. THURSDAYS

BY CRIME, FUEL

Plan To Extend DST Boosted

WASHINGTON (AP) — Congressional boosters of a plan to extend Daylight Saving Time to a year-round basis say their chances are better than ever because of increasing crime and the nation's fuel shortage.

The extra hour of daylight on winter afternoons would hamper purse snatchers and muggers who prey on late-afternoon pedestrians and it would reduce the use of electric lights in office buildings, they say.

Rep. Craig Hosmer, R-Calif., planned to introduce in the House today a bill to extend DST from its present six-months-a-year status to a full-time basis. DST is in operation in virtually all the states from the last Sunday of April to the last Sunday of October.

Hosmer's office said 21 other House members had agreed to sponsor the legislation as of Wednesday night. The bill that died in the last Congress had 14 sponsors.

One of the most important names on the bill is that of Rep. John Moss, D-Calif., chairman of the subcommittee that must first consider the bill.

"I've been sponsoring this bill for several years in the hope that sooner or later its time would come," Hosmer said in a statement Wednesday. "This year may be it."

Moss, who was cool toward similar legislation in the past, said the fuel shortage is the primary reason he has decided to back the measure this year.

"I think at a time when we are admittedly faced with an energy crisis it makes very good sense to have year-round Daylight Saving Time," Moss said.

Moss explained that under Daylight Saving Time big office buildings, for example, could take advantage of sunlight until later in the day and thus save on electricity.

Hosmer stressed what he thinks extension of DST would do to the crime rate.

"We want to get the people home from work before the twilight hours, which are the worst crime hours," Hosmer said.

Day Oil Allowable Is Up

AUSTIN, Tex. (AP) — The Texas Railroad Commission announced Wednesday that total average calendar day oil allowable in Texas as of Jan. 15 was 3,895,218 barrels a day, up 12,066 barrels a day from the Jan. 1 figure.

The commission said the U.S. Bureau of Mines forecast a demand for Texas crude oil in February of 3,580,000 barrels daily, up 40,000 from the bureau's forecast for January.

Nominations by major purchasers for February total 3,538,317 barrels a day, the commission said, and an additional demand totaling 243,145 barrels daily makes a grand total of 3,781,462, down 7,119 barrels a day from the comparable January figure.

The commission reported a total of 128 oil wells and 64 gas wells have been completed this year through Jan. 15, compared with 175 oil well completions and 42 gas well completions for the same period a year ago.

The commission said 453 wells have been plugged, including 111 dry holes.

Twelve wildcat gas wells have been drilled this year—4 each in San Antonio's No. 2 district and the Corpus Christi district, and 2 each in the Houston and the Midland districts. Five wildcat oil wells have been drilled — 3 in the Houston district and 1 each in the Corpus Christi and the Lubbock districts.

Some Northwest Indians revered huckleberries, venison and salmon as sacred food signifying nature's providence, National Geographic says.

Chairmen Named By Hobby

AUSTIN (AP) — Here are the Senate committee chairmen and vice chairmen named Wednesday by Lt.Gov. Bill Hobby:

Administration: Sen. Jack Hightower, Vernon, chairman; Sen. Don Adams, Jasper, vice chairman. Subcommittee on Rules: Sen. A. R. Schwartz, Galveston, and Sen. Raul Longoria, Edinburg. Economic Development: Sen. Tom Creighton, Mineral Wells, and Sen. Roy Harrington, Port Arthur. Intergovernmental Relations: Sen. Jim Wallace, Houston, and Sen. John Traeger, Seguin. Education: Sen. Oscar Mauzy, Dallas, and Sen. W. E. Snelson, Midland. Finance: Sen. A. M. Aikin, Paris, and Sen. Nelson Wolff, San Antonio. Jurisprudence: Sen. Charles Herring, Austin, and Sen. C. H. Harris, Dallas. Subcommittee on Civil Matters: Sen. Jack Ogg, Houston, and Sen. Bill Braecklein, Dallas.

Subcommittee on Criminal Matters: Sen. Tati Santiesteban, El Paso, and Sen. Bob Gammage, Houston. Human Resources: Sen. Chet Brooks, Pasadena, and Sen. Bill Meier, Fort Worth. State Affairs: Sen. Bill Moore, Bryan, and Sen. Glenn Kothmann, San Antonio. Subcommittee on Nominations: Sen. Mike McKinnon, Corpus Christi, and Sen. Betty Andujar, Fort Worth. Natural Resources: Sen. Max Sherman, Amarillo, and Sen. Peyton McKnight, Tyler. Subcommittee on Water: Creighton and Sen. Walter Mengden, Houston. Subcommittee on Agriculture: Sen. Bill Patman, Ganado, and Sen. Grant Jones, Abilene.

State Industrial Growth Second

AUSTIN, Tex. (AP) — Last year was the second best in Texas history for industrial growth, the Texas Industrial Commission said Wednesday.

The commission said 385 new plants were located in Texas in 1972, short of the record of 411 set in 1969.

"Efforts to stabilize the economy through wage and price controls are working. Texas' growth last year indicates the overall economic picture is much brighter," said commission chairman Chester C. Wine of Corpus Christi.

Classified Ads-Call 573-5486.

DEEP STEAM CARPET CLEANING

100 percent Nylon Shag Carpet, Installed, Yd. $5.95

100 percent Nylon Kitchen Carpet, Installed, Yd. $5.95

"Heavy" 100 percent Nylon Shag, 28 OZ. Installed $8.95

All Work Guaranteed

JOE BROWN

Carpet Service

Phone 573-2324

Hill Asked To Investigate Jury Probe

HOUSTON (AP) — Houston Fire Chief C. R. Cook says he has asked the attorney general's office to investigate a grand jury probe of the Houston Fire Department.

Cook accused the Harris County District Attorney's office of harassing and threatening witnesses.

"I resent it so strongly that I have contacted the attorney general and asked him to investigate," Cook told newsmen Wednesday as he waited to testify.

Atty. Gen. John Hill said he was not aware of Cook's complaint and he added that his office would not "inject itself into a grand jury investigation."

The district attorney's office has said the grand jury is looking into the practice of accumulated time given to certain employes and the handling of equipment in the fire department.

Asst. Dist. Atty. Sam Robertson said more witnesses are expected to be called next week.

Dist. Atty. Carol Vance said Cook's statement is "absurd and ridiculous."

Classified Ads-Call 573-5486.

GOODYEAR SERVICE STORES

COME IN TODAY! Make your purchase at our REGULAR EVERY DAY PRICES and receive these Bonuses ABSOLUTELY FREE

GOODYEAR

FREE BONUS DAYS

*Net Dollar Price Excluding all Taxes and Handling Charges

BONUS NO. 1 — FREE With Purchase of $49.99 to $99.99
HANDY SEW-TOTE SEWING CENTER
Ideal for the lady who likes to have an organized sewing center. Attractive, high impact case with 2-levels. Includes all necessities.

BONUS NO. 2 — FREE With Purchase of $100.00 to $179.99
SUPERIOR AVANTE DECORATOR WALL CLOCK
Superior wall time piece to harmonize with any decor plan. Avante famous clocks are quality control inspected 25 times.

BONUS NO. 3 — FREE With Purchase of $180.00 to $249.99
NEW CORNING WARE ALL FAMILY SET
3-pc. Complete with P-1-1/2; 1-1/2 qt. Saucepan; P-4, 1-1/2 qt. Covered baking dish; P-10, 10" covered skillet; P-104, 6 cup teapot. All in Cornflower design.

BONUS NO. 4 — FREE With Purchase of $250.00 to $399.99
TAYLOR SMITH AND TAYLOR IRONSTONE
Ovenproof, detergent safe Ironstone. American made for quality. 45-pcs. 8 each: Cups, plate 10", 7" salad, saucer, coupe soup, 1 each: vegetable, round platter, covered sugar, creamer.

BONUS NO. 5 — FREE With Purchase of $400.00 to $499.99
FAMOUS 50-PIECE SET OF ORLEANS STAINLESS
Orleans Silver's stainless is "care-free" tableware, is dishwasher safe. 50-pc. service for 8 includes: 8 dinner forks, 8 cake or salad forks, 8 dinner knives, 8 soup spoons, 16 teaspoons, 1 butter knife, 1 sugar spoon.

BONUS NO. 6 — FREE With Purchase of $500.00 and UP
MAN'S AND LADY'S FAMOUS BRAND WATCHES
Yes, you get a team of watches for the man and woman of the house.

G.E. SOLID STATE 19" DIAGONAL BLACK & WHITE TELEVISION
- 19" diagonal measure
- Insta View® picture and sound
- "Silver Touch" 2-speed tuning system
- VHF "Pre-Set" fine tuning control
- Front controls, front sound
- Wood grain Polystyrene cabinet
- Luggage type strap handle
- 184 square inch viewing area

UA4151WD $148
WITH THE PURCHASE OF THIS TELEVISION YOU RECEIVE BONUS No. 2 ABSOLUTELY FREE!

THE ADVENTURER G.E. BLACK AND WHITE PORTABLE TELEVISION
- 12" diagonal measure
- 74 square inch viewing area
- Up-front controls and sound
- Convenient built-in molded handle, making a most versatile set for anyone
- Attractively trimmed with contrasting color polystyrene cabinet
- Insta-View® picture and sound
- Telescoping monopole antenna

SF-2103-BR $77
WITH THE PURCHASE OF THIS TELEVISION YOU RECEIVE BONUS No. 1 ABSOLUTELY FREE!

BIG G.E. 18" DIAGONAL COLOR PORTABLE TV
- Advanced G.E. 18" diagonal measure Spectra-Brite™ picture tube
- Automatic Fine Tuning Control (AFC)
- G.E. Sensitronic tuning system
- VHF Pre-Set fine tuning—"fine tune" each channel just once
- UHF solid state tuning—for fast, accurate tuning of channels 14 through 83
- G.E. reliacolor chassis
- color keyed tuning

Model CD 7110WD $328
WITH THE PURCHASE OF THIS TELEVISION YOU RECEIVE BONUS No. 4 ABSOLUTELY FREE!

G.E. PORTA-COLOR 10" DIAGONAL TELEVISION
- 10" diagonal measure
- "In-Line" picture tube system
- Up front control center
- UHF solid state tuner
- VHF "Pre-Set Fine Tuning" control
- Built-in telescoping dipole antenna
- Precision etched copper circuitry

Model HD 5203WD $218
WITH THE PURCHASE OF THIS TELEVISION YOU RECEIVE BONUS No. 3 ABSOLUTELY FREE!

SPANISH . . . MEDITERRANEAN STEREO CONSOLES

Model G 940 $318
- Solid state amplifier with AM/FM/FM stereo tuner with function lights
- Six-speaker, front mounted sound system with two 10" woofers and four 3" tweeters
- 40 watts peak music power
- Deluxe jam-resistant 4-speed changer
- 11" turntable with repeat play option
- High compliance ceramic cartridge with Diamond stylus
- Built-in 8 track tape player
- Extension speaker and tape jacks
- Equipped for Porta-Fi™ remote sound system

FEATURING 8-TRACK TAPE PLAYER!
WITH THE PURCHASE OF THIS STEREO YOU RECEIVE BONUS No. 4 ABSOLUTELY FREE!

Model G 965 $248
- Solid state amplifier with AM/FM/FM stereo tuner
- 4 speed jam-resistant changer
- 11" turntable
- Four speaker sound system with two 8" woofers & two 3" tweeters—front mounted
- Repeat play option
- Positive selection
- Tape and extension speaker jacks
- Diamond stylus
- Equipped for Porta-Fi™ remote sound system

FEATURING 8 TRACK TAPE PLAYER!
WITH THE PURCHASE OF THIS STEREO YOU RECEIVE BONUS No. 3 ABSOLUTELY FREE!

BIG 20.8 CUBIC FOOT NO FROST REFRIGERATOR-FREEZER
WITH A GIANT 293-LB. FREEZER
- Giant 6.96 cu. ft. freezer holds up to 243 pounds
- Jet freeze ice compartment
- Ice 'n Easy service
- 13.8 cu. ft. fresh food section
- Adjustable, full-width cantilever shelves
- Meat pan attaches to any cantilever cabinet shelf
- Twin vegetable bins
- Rolls out on big wheels

MODEL TBF21DN $389.00
With the purchase of this Refrigerator-Freezer you receive BONUS No. 4 Absolutely FREE!

G.E. 14.7 CUBIC FOOT NO FROST REFRIGERATOR-FREEZER
with Automatic Icemaker
- Removable ice storage bin
- Four cabinet shelves
- Twin vegetable bins
- Door shelves
- Butter compartment
- Separate temperature controls
- Coil-free back

MODEL TBF15AN $348
With the purchase of this Refrigerator-Freezer you receive BONUS No. 4 Absolutely FREE!

EXTRA BIG CAPACITY G.E. CHEST FREEZER
- Holds up to 216 lbs.
- Adjustable temperature control
- Rugged steel cabinet double sealed and pressure tested
- Quiet compressor — sealed safe from air, dust and moisture
- 6.2 cu. ft.

MODEL 6DN $166.00
With the purchase of this Freezer you receive BONUS No. 2 Absolutely FREE!

GOODYEAR SERVICE STORE

1701 25th

I.W. GAGE
STORE MANAGER

7:30 to 5:30 MON.-FRI.
7:30 to 5:00 SAT.

FINGER LICKIN'

SPECIAL!

COUPON

SNACK BOX

79¢

With Tax

Offer Good Only When Coupon Is Presented

COL. SANDERS' RECIPE

Kentucky Fried Chicken

North America's Hospitality Dish...

812 25TH. 573-2333