THE SNYDER DAILY NEWS

VOL. 8, NO. 215 — SNYDER, TEXAS, TUESDAY, JANUARY 7, 1958 — TEN PAGES—PRICE 5c

CHAMBER OF COMMERCE OFFICERS—These new officers were elected last night to guide the Snyder Chamber of Commerce during 1958. From left, they are Russell Yorgesen, treasurer; R. C. Patton, second vice president; Bob Taylor, president, and Dr. Carl Dillaha, first vice president. They will be installed at the organization's annual banquet Friday night. (Lee Watson photograph)

Sputniks In Spotlight As Congress Convenes

WASHINGTON (AP) — Congress convened today for a session certain to be dominated by national concern over Russian strides into the space and rocket age.

Among many of the returning members there was an apparent sense of urgency such as prevailed in the early days of World War II.

The men and women who must grapple with the Sputnik-spawned problems of the day are the same ones who sat in the first session of the 85th Congress. The leadership is the same.

But the mood was so altered as to make this an entirely different Congress from the one which shut up shop last August. At that time many members were crowing that cuts had been made in the Eisenhower administration spending plans and the way thus opened for a tax cut in this 1958 election year.

Now, tax cut talk is hushed. Instead, some members are asking whether a sagging economy can be bolstered and defense needs met without resort to red ink financing.

President Eisenhower gave word to his Republican legislative leaders that he will present a balanced budget of about 74 billion dollars. This would be an increase of about two billion from his budget for the current fiscal year. The GOP legislators met with the President at the White House before the formalities of opening Congress.

Eisenhower's burget is to be presented to the Congress next Monday. This Thursday he will deliver in person his annual State of the Union message.

The White House has indicated this will deal almost exclusively with national defense and foreign policy issues in the light of Soviet space challenges.

The somber tone of the congressional mood was sounded by Senate Democratic Leader Lyndon B. Johnson of Texas in an address to a meeting of all senators of his party shortly before the opening of the new session.

"The urgent race we are now in — or which we must enter — is not to perfect long range ballistics missiles," Johnson said.

Along with the efforts to do something about the state of U.S. rocketry, the session promises to develop much attempted blame-fixng for this country's having fallen behind Russia.

Fast Action Promised On College Proposal

Rapid consideration of a proposal for an election in Scurry County on whether to form a junior college district was promised by the State Board of Education yesterday in its regular January meeting.

The board accepted a petition bearing 750 signatures of Scurry County taxpayers asking for the election.

Next in the line of procedure will be an investigation by a team appointed by the state board. The team will be composed of state board members, presidents of other public junior colleges, and representative citizens. The usual procedure of the board is to appoint three from each field to form a nine-man team.

The investigating team will make studies on the potential of Snyder and Scurry County for a public junior college and will report back to the state board, which will act upon the committee's recommendations. If the state board approves, an election will be held here to decide whether a junior college district is to be formed.

In the same election, taxpayers will vote on trustees for the proposed district. A nominating committee has been appointed to compile a list of candidates.

Four Snyder men appeared before the state board yesterday representing citizens here in their proposal for the election. They were Wayne Boren, chairman of the Scurry County Committee for a Junior College, Arthur Blanchard, Paul Keaton, and Ted McAlister. Blanchard was spokesman for the group, which had an audience of about 10 minutes before the board.

Also making a few comments was Dr. C. C. Colvert, University of Texas professor and consultant in junior college education. Colvert made a study here several months ago and has said there is need for a junior college in Snyder to serve youth of this area.

In his survey, Colvert showed that a junior college here could, within five to eight years, have 503 students, 223 of them from Scurry County alone. He said Scurry County meets all criteria for a public junior college.

Colvert's survey showed that it would cost about $600 per student for operation and $150 per student for 20 years for plant and equipment. A public junior college would have state aid.

Colvert had suggested in his survey that one or more counties adjacent to Scurry might in time join the district, since tuition would be somewhat cheaper for students who are residents of the district than for out-of-district students. His survey suggested that many of a junior college's students in Snyder would come from surrounding counties.

It was not known just who will be on the state board's investigating team or how long it will take the group to make its study. Members of the team are expected to come here in the near future, however.

It has been estimated that the team's work could possibly be done in time for a report for the state board's February meeting, but it may take until March or April.

Dr. B. W. Musgrave of the Texas Education Agency was also on hand for yesterday's meeting. Musgrave had worked with local groups during much of their preliminary studies concerning a junior college.

SPOT MUSE

THE FIREBALL ARMY recruiter for the Snyder area, Sfc. James Boone, will get a man into another service if he can't get him into the Army.

AT LEAST THAT'S what he did this week. One young Snyder man, couldn't get into the Army, was accepted by the Marine Corps and is to be sworn in today and taken to San Diego, Cal., for 10 weeks of boot camp. Boone arranged the four-year enlistment. That will not help his Army recruiting quota, however.

THE YOUNG MAN was Waymond Cates, 17, son of Mr. and Mrs. L. D. Cates of 3213 Fortieth Street and a former Snyder High School student.

Bob Taylor Is Named President Of C Of C

Bob Taylor, manager of the J. C. Penney Co. store here, was elected 1958 president of the Snyder Chamber of Commerce last night.

Taylor, who succeeds Dr. Wilton N. Jones as chamber president, was elected to the organization's board of directors a year ago.

Other officers elected last night include Dr. Carl Dillaha, first vice president; R. C. Patton, manager of the Higginbotham-Bartlett Lumber Co., second vice president, and Russell Yorgesen, accountant, treasurer.

In addition to Dr. Jones, retiring officers are Fred Auforth, first vice president; Gene Thompson, second vice president, and Jay Rogers, treasurer. Thompson and Auforth both remain on the board of directors for 1958, while Rogers has completed the second year of his two-year term.

The new officers, along with new board members, will formally take over their duties at the chamber's annual banquet Friday night in the high school cafeteria.

New board members elected recently who begin two-year terms include Malven Stevenson, J. W. Phillips, Max Dyer, Dr. John Blum, Bill Brown and Yorgesen.

Mrs. J. B. Hewitt will succeed Mantha Landfreid as the B&PW Club's representative on the board.

Holdover board members holding elective terms are Taylor, Auforth, Thompson, Dr. Dillaha, Patton and Bob McCormick. Retiring from the board are Dr. Jones, Rogers, C. O. Holder, Gene Best, L. A. McClanahan and Wacil McNair.

In other action last night the board rehired Grady Elder as chamber manager. Elder has been manager of the organization since November of 1955.

POLL TAX SCORE

Poll taxes paid	1,233
Exemptions	508
Qualified voters	1,741

Poll tax deadline is Jan. 31

Hard Freeze Expected In Texas Tonight

By The Associated Press

A hard freeze was expected to extend across most of Texas Tuesday night.

Temperatures of 18 to 26 degrees were predicted in upper East Texas and 28 to 34 near the coast. Lows of 26 to 32 in northern South Central Texas with 30 to 38 in the southern portion also were forecast. The mercury was due to drop as low as 18 degrees in the Panhandle and in North Central Texas.

Rain and snow which struck heavy weekend blows at West Texas, deep in the Lower Rio Grande Valley and on the lower Texas coast had stopped, leaving skies clear to partly cloudy.

Forecasters said no additional moisture was in prospect at least for the next two days, and a long-range forecast for rain the latter part of the week might not pan out.

They predicted another night of freezing weather in West Texas, with temperatures ranging down to 20, and said the mercury also would dip below freezing Tuesday night in parts of East, North Central and South Central Texas.

Readings before dawn Tuesday varied from 17 at Lubbock to 46 at Brownsville.

Five Automobiles Purchased By City

Five new cars were purchased by the city council last night on low bid, with four used units being traded in.

Successful low bidder was Wilson Motors, Ford agency, with a total bid of $4,634.50.

Other bidders and their total bids were: Davidson Motors on Plymouths $6,096.50, Lamb Chevrolet Co. on Chevrolets $6,225, Eiland Motor Co. on Oldsmobiles $10,075, and Snyder Motor Mart on Dodges $7,134.

The new cars will be used by the police, fire and city utilities departments.

Lamb Insurance Agency, a general insurance agency, was added to the list of insurance agencies which will participate in the city's insurance coverage beginning with the next budget year next Oct. 1. The request was made by Theo Lamb, head of the firm, represented at last night's council meeting by Bill Byars.

A public meeting of residents of Highland Park was called by the city council to discuss a sewer problem in the residential area where no alleys exist. Sewer repairs are difficult for city employes because many residents of the area have fences extending over the city sewer easement lines.

No action was taken on request of George R. Killam, attorney representing some residents of Highland Park, to have the Humble Park and Drill Site made into a city park.

The name of the Colored Section of Snyder was officially changed to Erwin Heights addition by the city council last night. Request for the name change was made by the Negro Chamber of Commerce and other residents of the area in south Snyder.

A special meeting of the council was called for 7 o'clock the night of Jan. 14, to meet with representatives of the firm of Matkin & Fitch, to discuss a workable program of urban renewal here. The workable program has been approved and recommended by the city planning and zoning commission.

An ordinance was passed on emergency status requiring only one reading to set a penalty of from $1 to $200 fine in corporation court for breaking city water meter boxes and tampering with or destroying water meters. There have been several recent instances of meters having been destroyed or tampered with by residents here to reduce their water bills, City Manager Roy Dunlap, said.

Mayor Harold Bennett appointed all members of the city countil to a committee to meet with property owners along the Big Spring highway to discuss acquisition by the city of right-of-way for widening of Avenue S and the Big Spring highway to four lanes from Deep Creek south to the "Y" at Cogdell Memorial Hospital south of Snyder. Only a few pieces of right-of-way will have to be acquired.

The city earlier agreed to purchase the necessary right-of-way and Scurry County is to pay for curb and gutter on the widening project. The state highway department has agreed to do the widening and paving, and work on letting of contracts will begin soon, Bennett said.

Bennett quoted Jake Roberts, district highway engineer, as saying that the project would be included in this budget year of the highway department.

Permission was granted to the Hilander Drive In restaurant to remain open 24 hours per day on the request of the management of the restaurant.

The council authorized the city manager to negotiate with the Snyder National Guard unit for

See CITY, Page 2

Plane Forced Down; One Crewman Dies

MIAMI, Fla. (AP) — An Air Force Stratotanker plane made a forced landing in the Everglades today 20 miles west of here, killing one crew member and critically injuring another.

Four other crewmen parachuted safely and walked to a cement plant just off the Tamiami Trail, the east-west highway across the Everglades.

The injured man was taken to a hospital. His name and the name of the dead crew member are being withheld pending notification of relatives.

The Florida Highway Patrol said the plane attempted to land at the Strategic Air Command base at Homestead south of Miami but was warned away because of rain and high winds.

The pilot then tried to reach Miami International Airport, the patrol said, but had insufficient fuel. A landing was attempted in the Everglades to avoid populated areas.

The four men who parachuted were identified as Lt. George P. Odes, copilot; Lt. Ronald S. Conley, navigator; Sgt. L. R. Stallings; and Sgt. Robert F. Weisse.

$11½-Million Deal Made In Half Hour

AUSTIN (AP)—A Dallas insurance expert testified today that Estate Life Insurance Co. bought 11½ million dollars in business from a defunct firm after 30 minutes of conversation.

A. L. Conder of Dallas, former official of both Estate Life and the defunct Physician's Life and Accident Insurance Co., was the first witness heard today as a show cause hearing on Estate Life's financial status was resumed.

Conder said the deal by which Estate Life took over the insurance in force of defunct Physician's Life was made July 8, 1957 in Dallas with John L. McCarty. McCarty is a prominent Panhandle business man. He resigned Dec. 23 as Estate Life president and director after it was disclosed that he paid $2,000 to an Insurance Department employe.

Conder said McCarty was given a chance to look at all the records and files of Physician's Life, which also contained business that had been transferred to it from two other bankrupt companies. He said McCarty accepted the oral explanation of the company's status.

Conder said he asked McCarty if the Amarillo man wanted to bring in his own actuary to make an independent study of Physician's Life's financial standing.

"McCarty said he did not want his actuary present because he would turn down the deal if he knew about it," Conder testified.

"The total conversation lasted about 30 minutes and then he said 'I'll take it.'"

Conder was asked if he thought McCarty fully understood the complications of changing Estate Life—which handled only ordinary life insurance—to take over highly-specialized industrial life insurance which made up most of Physician's Life's business.

"I don't think he ever really understood what he was taking on," Conder said. "I tried to explain later to some of the other people in his business and I don't think they ever understood."

Attorneys for Estate Life were making a second appeal that the state cancel the business transfer.

Rites Set For Mrs. Patrick

Funeral services were to be held at 2:30 p.m. today at the Northside Baptist Church for Mrs. Martha Jane Patrick, 89, of 303 Twenty-eighth Street.

Mrs. Patrick died at 4 p.m. yesterday in Battenfield-Jones Hospital.

She had been a resident of Scurry County 44 years. She was born at Hollis Spring, Miss., in August, 1868. She came to Texas in 1879 and lived in Tarrant County. On Aug. 14, 1890, she was married to J. W. Patrick. They came to Scurry County in 1914. Mr. Patrick died in 1935.

The Rev. Cecil Rhodes of Big Spring was to officiate in services, assisted by the Rev. J. W. Hawkins of Westbrook. Burial was to be in the Snyder Cemetery under direction of Bolger Funeral Home.

Pallbearers were to be Bill Snider, Doug Burney, Joe York, H. E. Fowler, J. A. Merritt, Jr., and James Allen Patrick.

Survivors include one daughter, Mrs. J. T. Weller of Snyder; four sons, Earl Patrick, M. O. (Jack) Patrick, and Claude Patrick, all of Snyder, and Jeff Patrick of Crosbyton; three brothers, W. W. Merritt of Midland, A. H. Merritt and Homer Merritt, both of Snyder; 12 grandchildren, and 17 great-grandchildren.

Firm Put In Receivership

AUSTIN (AP)—Dist. Judge Jack Roberts put in permanent receivership today the First Trust Co. of Houston which the attorney general had charged was "hopelessly insolvent."

The action had been requested by Banking Commissioner J. M. Falkner against the investment corporation following an examination Aug. 9. Falkner gave the company until Nov. 22 to make up an alleged deficit of $381,634. When this was not done the suit was brought by the attorney general's office.

The corporation did not contest the action agreeing to the judgment. Its license was forfeited. Gibson Randle of Austin was named receiver. Roberts ordered that all claims by creditors be presented to Randle within 120 days.

Employes Of Ward's Strike

CHICAGO (AP)—Employes walked out at three of Montgomery Ward's 565 retail stores yesterday and set up pickets at various other company stores to support demands for a wage boost.

The strike was called by the Retail Clerks International Assn. company and union officials said no new negotiations are planned.

The union said "informational picketing" was carried out yesterday at 200 Ward's stores. The Ward management said it knew only 25 to 30 stores where the pickets appeared.

Union demands include a 10-cent-an-hour wage boost, the union shop and a 40-hour week with time and a half after 8 hours a day.

Walkouts were reported at Whittier, Calif.; Kansas City, and Fulton, N.Y.

Collision Damages Two Pickups Here

Two pickup trucks were damaged in a collision of a moving vehicle with a parked one here yesterday afternoon.

The accident occurred about 5:30 o'clock at 3117 Thirty-ninth Street, involving a parked 1951 Chevrolet pickup owned by C. D. Easterwood, 3117 Thirty-ninth Street, and a 1955 Ford pickup driven by Tony Bert Hampton, box 727, Snyder, and owned by the Snyder Daily News.

Both vehicles were damaged.

WEATHER

SNYDER TEMPERATURES: High Monday, 53 degrees; low, 27 degrees; reading at 7:30 a.m. today, 27 degrees.

East Texas—Hard freeze in interior with lowest 18 to 28 and 28 to 34 near coast tonight. Fair and cold through Wednesday.

South Central Texas — Fair through Wednesday. Colder tonight, with lowest 26 to 32 in north and 30 to 38 in south.

North Central Texas — Fair through Wednesday. Colder tonight with lowest 18 to 26.

West Texas — Fair through Wednesday. A little colder most areas tonight with lowest 28 to 32 in Del Rio-Eagle Pass area and 18 to 26 elsewhere.

Sen. Johnson Sees Control Of World As Session Issue

WASHINGTON (AP)—Sen. Lyndon B. Johnson (D-Tex) said today the returning Congress faces decisions that may determine who gains "total control over the earth for . . . tyranny or the service of freedom."

"The peril of the hour is obvious," he said.

Johnson, Senate Democratic leader and chairman of the Preparedness subcommittee which has been probing into the status of the nation's missile and rockets programs, said Russia's leaders have made space control "a first aim of national policy."

In remarks prepared for a caucus of Democratic senators meeting just ahead of the formal opening of the new congressional session, Johnson said U. S. leaders have followed a different course.

"Some dismiss the Sputniks as playtoys," he continued, adding that Congress must decide "Which nation is correct."

"The urgent race we are now in—or which we must enter—is not to perfect long range ballistics missiles," Johnson said.

"There is something more important than any ultimate weapon. That is the ultimate position—the position of total control over earth that lies somewhere out in space.

"This is the future, the distant future, though not so distant as we have thought. Whoever gains that ultimate position gains control, total control, over the earth, for purposes of tyranny or the service of freedom. . . .

"The ground beneath us when we last met has been, largely, swept away. How much is gone, how much remains are questions no man can answer with authority.

"The peril of the hour is obvious."

Johnson made available to newsmen the text of his talk to the closed meeting of Democratic senators. A similar briefing for Republican senators on the Preparedness subcommittee's hearings was planned by Sen. Saltonstall (R-Mass).

Johnson criticized decisions of the Eisenhower administration which he said slowed down or impeded U. S. efforts in the missile-satellite field.

Snyderites Assist In Search For Body

Snyder firemen are assiting searchers in the Haskell-Stamford area in their search for the body of a man believed drowned there several days ago.

The drowning scene is the Stamford Lake located about 15 miles northeast of Stamford.

A search party from Snyder composed of Warren Boyd, D. A. Porter and David McIntosh searched yesterday, and Homer Cary, Porter, Henry Treet and J. M. Newton are assisting in the search today.

★ ★ ★ ★ ★ ★

Steps Taken To Put Snyder On Inter-City Phone Service

A step was taken by the city council last night to bring Snyder near inter-city customer telephone dialing when it approved three proposals made by Southwestern Bell Telephone Co.

Passed on first reading was an ordinance which will permit the telephone company to eliminate four-party telephone service "as fast as possible" to enable the Snyder exchange to function as part of the nation-wide customer dialing system.

Only about 225 residents of the Snyder area now use four-party telephone service. One year ago there were about 420 four-party telephone users here.

The telephone machinery will function in the inter-city dialing system with two-party lines, but will not function with four-party lines, Truman Black, manager of the Snyder exchange, said.

Difference in the monthly charge for four-party and two-party service is 75 cents, Black said.

In another telephone company request action the council approved on first reading a base zone ordinance which will assure customers of the company that the base rates for Snyder will apply to residents of the city. Previously some residents in outlying or newly annexed areas had to pay the base rate plus a line milage fee because of the long lines necessary to serve only a few customers.

Under the new ordinance the zone will include all the present city area, and will be expanded as the city limits are moved further out.

In the third action taken at the request of the telephone company manager, an ordinance was passed permitting all utilities firms to require a deposit from house movers or other trucking firms prior to moving a large object through town which would require raising of utility lines.

"There have been many cases of broken telephone lines here in the past which resulted in interrupted service to telephone users, and costly repairs by the company," Black said.

All three ordinances were passed on first reading only. A second reading is necessary before they become effective.

Reds Still Mum On Rocket Passenger

MOSCOW (AP)—The Kremlin kept silent today on unofficial reports that Russia has fired a man-carrying rocket about 186 miles high and got the passenger back to earth.

The official blackout aroused ment, if it did happen, may not speculation that the rocket experts have been a complete success.

Nonofficial informants, who have been reliable in the past, said the experiment took place a day or so after Jan. 1 and the passenger parachuted back to earth. The informants did not say whether first space traveler went all the way up with the rocket, or just how he escaped from it.

The Foreign Ministry, the State Committee for Cultural Relations with Foreign Countries, and the spokesman for the Soviet Academy of Sciences all said they had no information on the report of the manned rocket.

Neither Tass, the Soviet news agency, nor any of the official Moscow newspapers made any mention today of the reported experiment.

There were no hints as to the mystery traveler's identity. Many Russians have volunteered for pioneering flights into space.

If verified, the experiment could have as much or more scientific import than the launching of the dog-carrying Soviet satellite last fall. It would mark another Soviet triumph over the United States in the space race.

The reported altitude of 186 miles, while not high enough to escape gravity pull and put a rocket into orbit about the earth, is nearly eight times higher than any human has ever gone. The world altitude record of 126,000 feet, less than 24 miles, was set in September 1956 by U. S. Air Force Maj. Ivan Kincheloe in the X2 experimental plane.

The U. S. Air Force said recently it plans to send a man above 100 miles in a new rocket plane now being built, the X15. Kincheloe told an interviewer he had been assigned to make the flight within a year.

A human making the rocket trip attributed to the Soviet pioneer would hurtle through the 70-below-zero chill of the stratosphere into the withering heat of the ionosphere, there to be bombarded by cosmic rays and burning X-rays and ultraviolet rays from the sun.

The Moscow sources said the Russian rocket man parachuted successfully to earth. They did not specify whether he was alive when he landed, but newsmen inferred that he was safe.

Observers believed the traveler was released from the rocket in a pressurized container, then broke clear to jump when the container dropped far enough.

The Russians have been sending dogs in rockets to lesser heights for months. The animals were released and parachuted safely to the ground.

Western correspondents in Moscow reported difficulties with Soviet censorship. Harold K. Milks, the AP bureau chief, advised that one AP story on file was being held up by the censors and referred to another which had not been received though filed last night.

The New York Times reported that its correspondent in the Soviet capital was cut off during a telephone conversation after he said a rumor was circulating that a rocket had been launched with a man aboard.

The New York Herald Tribune said its correspondent in Moscow reported himself unable to identify the source of the report, which he said he believed was only a rumor.

Former Resident Dies In Big Spring

Funeral services were to be held at 4 p.m. today in Big Spring today for Doyle Millhollon, 52, of Big Spring, formerly of Snyder.

Mr. Millhollon, a veteran of World War II, had been in ill health since 1944. He died at 2:15 p.m. Monday in the Veterans Administration hospital in Big Spring.

Born Aug. 18, 1905, in Scurry County, he moved to Big Spring in 1934.

T. E. Cudd, minister of the Fourteenth and Main Church of Christ in Big Spring, was to officiate in services at Nalley-Pickle Funeral Home. Burial was to be in Trinity Memorial Park there.

Survivors include the widow, one brother, Floyd Millhollon of Big Spring; one sister, Willie Millhollon of Big Spring; his mother, Mrs. Frances Millhollon of Greybull, Wyo.; one niece, and one nephew.

THE SNYDER DAILY NEWS

Published Sunday morning and each evening except Saturday by the Snyder Daily News at Snyder, Texas.

Entered as second-class matter at the Post Office at Snyder, Texas.

HERBERT FEATHER, Publisher

SUBSCRIPTION RATES: By CARRIER in Snyder 35 cents per week, $1.50 per month. By mail in Scurry and adjoining Counties, one year $8.95. Balance of Texas, one year $12.50. All other States $15.00.

MEMBER OF THE ASSOCIATED PRESS

The Associated Press is exclusively entitled to use for republication all news dispatches in this newspaper, also local news published herein. All rights reserved for republication of special dispatches.

Any erroneous reflection upon the character, standing, or reputation of any person, firm or corporation which may occur in the columns of THE SNYDER DAILY NEWS will be gladly corrected upon being brought to the attention of the management.

The publishers are not responsible for copy omissions, typographical errors or unintentional errors that may occur other than to correct in the next issue after it is brought to their attention.

All unsolicited articles, manuscripts, letters and pictures sent to the Daily News are sent at the owner's risk and the Snyder Daily News expressly repudiates any liability or reponsibility for their custody or return.

Tickets Are Moving For C-C Banquet

About 150 tickets had been sold by this morning for the annual Chamber of Commerce banquet, which is set for 7 p.m. Friday.

The banquet will be held in the high school cafeteria. This year, both the dinner and program will be in the cafeteria. In the past, the program was held in the auditorium.

Dr. Kenneth McFarland, educational consultant for General Motors Corp., will be main speaker.

John Boren will be master of ceremonies at the banquet, and the speaker will be introduced by Wayland Holt. Organ dinner music will be by Lynn Reedy, music teacher at North Elementary School. The invocation will be by the Rev. J. Lennol Hester, pastor of the First Methodist Church.

During the program special awards will be made by Boren to the Farmer of the Year and Businessman of the Year. Recipients of the special awards are being chosen by special committees this week.

Boren will introduce chamber officers and directors and special guests.

Special entertainment will be by the high school choral department and instrumental music department, headed by Bob Clinton and Melvin Montgomery.

Tickets, which are $2.50 each, can now be reserved at the chamber office.

HOSPITAL NOTES

The following admissions and dismissals at the two Snyder hospitals are only those whose names have been released by the hospitals.

BATTENFIELD-JONES

ADMISSIONS — Carol Kinsey, 902 Twenty-sixth Street; George Roach, Cabin Courts; L. W. Hatfield, 2102 Fortieth Street; W. B. Aylor, 511 Twenty-eighth Street.

DISMISSALS — Mrs. Patsy Huddleston, Box 326; Mrs. Cora Payne, 2707 Avenue U; Hershel Reddin, 4106 Avenue U; Barbara Wilson, Route 3.

COGDELL MEMORIAL

ADMISSIONS — Candice Quinn, 3107 Avenue B; Mackey Fraley, 2211 Avenue T; Olivia Bohannan, 4008 Austin; Cora Weathers, 1705 Twenty-eighth Street; Michael Smith, 403 Thirty-fourth Street; Margo Haney, Route 3; Blenda Sue Davis, Route 1; John Harry, 3010 Avenue E; Ramona Martinez, Buford.

DISMISSALS — Glen Krueger, Snyder; J. W. Everets, 125 Browning; Laverne Koonce, Snyder; Raymond Pylant, 2109 Forty-first Street; Ora Martin, Route 3; Joann Crawford, Clairemont Route; Mollie Hart, Clairemont Route; Virginia Dickenson, 3206 Avenue V.

Found Unconscious In Courthouse Here

A Mitchell County woman was taken yesterday afternoon to Cogdell Memorial Hospital and treated for an overdose of sleeping pills after she had been found unconscious in the county courthouse here.

The woman had been waiting to appear before the Scurry County grand jury, which is still in session. The woman had not been charged with anything but was to appear as a witness. She was still waiting to go before the grand jury when the incident occurred.

She was found unconscious and still had the bottle which had held the sleeping pills. She was taken to the hospital by Bolger ambulance. Her condition was believed to be good today.

Trail Drive-In
Tonight and Wednesday
KIM NOVAK
JEFF CHANDLER
GEORGE SANDERS
Jeanne Eagels
—ALSO—

CITY

Continued from page one

installation of a two-inch water tap at the new armory building in Towle Memorial Park.

No action was taken on the request of the Snyder school system that the city provide a six-inch water main from the city to the Northwest Elementary School.

The city manager was authorized to call for bids on purchase of a four wheel-drive jeep to be used in mosquito and fly control program. Scurry County had previously agreed to pay half the cost of the new vehicle. The city and County participate equally on furnishing manpower to operate the vehicle, the city pays operating cost of the vehicle and the county provides 70 per cent of the chemicals used and the city provides 30 per cent of the chemicals.

No action was taken on request of Gene Thompson, owner of Thompson's Shoe Store on the southeast corner of the square, for a loading zone to be placed in the block adjacent to his store.

Oran Thompson, farmer of the city sewer farm, was granted a one-year extension of his lease on the farm at no charge to him.

Purchase of a new pump for the city-county fire truck was authorized by the council. The pump is estimated to cost about $900 and only one firm is this area sells the pump.

The contract between the city of Snyder and the firm of Pritchard & Abbott, Fort Worth industrial tax evaluation engineers, was renewed for one year. The firm receives four cents per $100 valuation on industrial property evaluated, and the cost is usually about $400 per year for evaluation of industrial property in Snyder and about $300 for evaluation of Southwestern Bell Telephone Co. property here.

An ordinance was passed on a single emergency reading to remove one block from the current city street paving program. The block to be removed from the program is on Thirty-fifth Street between Avenues A and B where it was impossible to secure cooperation of enough property owners.

An ordinance was passed on second reading setting new taxi cab rates in Snyder and detailing zone rate areas to be used.

Man Has Reason To Seek Missing Wife

DALLAS (AP)—A note of urgency sounded in a husband's plea today for the sheriff to help him locate his wife and son.

"Complainant wants to find her so she can sign income tax papers so he can file a joint return to obtain refund," the missing person report said.

David Rudder of nearby Irving said his wife, 22, and their son, 6, have been missing since Dec. 30.

Fine Assessed On DWI Charge Here

A fine of $73.50, including court costs, was assessed against Jimmy Lynn Weems, 23, of Route 2 this morning when he pleaded guilty to a charge of driving while intoxicated.

Weems was also given the three-day mandatory jail sentence. He was arrested yesterday by city police.

Auto Crashes Into Grocery Building

A car was damaged and the front of Everybody's Grocery Store on Avenue S was caved in about 6:30 o'clock last night.

The car, driven by Mrs. Ralph Geisenhoner, accidentally ran into the building when grocires were being placed in it by a store employe while Mrs. Geisenhoner was sitting in the car.

A plate glass window and a section of concrete block wall were caved in by the impact.

Service Held For Mrs. Reeves' Father

Mr. and Mrs. Paul Reeves, 2404 Avenue L, have returned from Winnsboro, Tex., where they attended her father's funeral.

Mrs. Reeves father, Sam C. Baxter, 87, died Dec. 31, and was buried Jan. 2. His home was at Winnsboro.

Mrs. Alvey Dies Monday

Mrs. Emma C. Alvey, 83, of Coleman, mother of two Snyder residents, died at 4:45 p.m. Monday in Bangs.

Mrs. Alvey, a resident of Coleman 27 years, was born April 8, 1874, in Montgomery, Ala. On April 29, 1891, she was married to J. R. Alvey. Mrs. Alvey lived in Bell County before moving to Coleman in 1930. She was a member of the Church of Christ.

Funeral services will be held at 2 p.m. tomorrow at the Coleman Church of Christ with Paul Wallace, minister, officiating. Burial will be in the Coleman Cemetery under direction of Stevens Funeral Home.

Survivors include three sons, Claude Alvey of Santa Anna, O. B. Alvey of Hobbs, N.M., and Robert Alvey of Snyder; seven daughters, Mrs. Pearl Berry of Wewoka, Okla., Mrs. Alice Jenkins of Wink, Mrs. Ella Caldwell of Duncan, Okla., Mrs. Ila Gardner of Salado, Mrs. Annie Evans of Snyder, Mrs. Ruby Markham of Freeport, and Mrs. Louberta Hart of Sand Springs, Okla.; one sister, Mrs. Aletha Lanham of San Saba; 21 grandchildren, and 24 great-grandchildren.

PUBLIC RECORDS

DIVORCES GRANTED:

Faynell Spears Abernathy vs. William G. Abernathy.

FILED IN CIVIL DISTRICT COURT:

S. L. Bethel vs. Mary Elizabeth Douglas, deceased, and Ray Montgomery, suit on note.

WARRANTY DEEDS RECORDED:

Humble Oil & Refining Co. to Mr. and Mrs. Paul N. Pike, lot 5, block 4, North Towle addition, except minerals.

Mr. and Mrs. Ual Blackstock, Nolan County, to Anton Wajnl, north half of southwest quarter of section 235-3-H&TC.

Pearl Blakely to Estus M. Hammert, Taylor County, lots 4 and 5, block 13, Boosheland addition, except minerals.

NEW VEHICLES REGISTERED:

1958 Chevrolet four-door, George Darby from Dupree Motors. 1958 Mercury two-door, J. A. Dodson from Lamb Chevrolet Co. Mrs. W. W. Wheeler, Monard, from Davidson Motors. 1958 DeSoto four-door.

Fuchs Expects To Arrive At Pole Jan. 17

AUCKLAND, New Zealand (AP) — A press report from Scott base said today Dr. Vivian Fuchs, British scientist leading an overland expedition to the South Pole, doesn't believe he will get there before Jan. 17.

Meanwhile, a rift continued between Fuchs and New Zealand's Sir Edmund Hillary, who completed a dramatic dash to the pole last Friday. Fuchs rebuffed Hillary's warning that he should halt his transcontinental journey at the pole and fly to Scott base rather than try to make the 1,200-mile trip overland.

Rear Adm. George Dufek, commander of America's Operation Deep Freeze, said he thought Fuchs' expedition was in no danger and would reach the pole safely.

Fuchs and his party, marching from Britain's Shackleton base on the South American side of the continent across to New Zealand's Scott base, is about 350 miles from the pole. He has been averaging some 30 miles a day through

Taken To Sweetwater

B. Y. Rea of Hermleigh was taken last night by Bolger ambulance to Simmons Memorial Hospital in Sweetwater.

CANYON
DRIVE-IN
Ph. 3-7212 Big Spring Hwy.
Last Times Tonight
"Oklahoma"
Gordon MacRae
Shirley Jones
2 Cartoons
and
Walt Disney Short

SNYDER THEATRES PRESENT TODAY:
PALACE—"SLAUGHTER ON 10th AVE."
The True Story of New York's Docks
With Richard Egan - Julie Adams
STARLITE—50c Per Carload
"BOY ON A DOLPHIN"
In Cinemascope & Color
With Alan Ladd - Sophia Loren
SECOND FEATURE
"MAN FROM DEL RIO"
Western Action
Starring Anthony Quinn

4-H, FFA Youths To Show Animals

Scurry County will be represented by almost 90 boys in the Sweetwater six-county 4-H and Future Farmers of America stock show, which opens Thursday.

There will be FFA members entering animals in the show from all the Future Farmer chapters in the county — Snyder, Hermleigh, Ira, and Fluvanna.

While the boys will have their animals on hand to weigh in tomorrow afternoon, there will not be much activity for them until Friday. On Thursday, a Nolan County show will be held.

The six-county show will actually be held on Friday and Saturday, with sheep to be judged Friday morning, swine that afternoon, and calves Saturday. Entering the show will be boys from Scurry, Nolan, Fisher, Mitchell, Kent, and Stonewall Counties.

W. L. Stangel, dean of the agriculture school at Texas Tech, will judge the district show, which will have cash awards totaling about $5,000.

The Snyder FFA chapter, which had one grand champion and one reserve champion in the show last year, will be returning the boy whose hog took the reserve championship last year. He is Snooky Rinehart, who will again be entering a hog. Billy Clyde Roberson, who last year had the grand champion hog, graduated from high school.

Jake Greene and Billy Bob McMullan, agriculture instructors in Snyder, said they will take 38 boys to the show and they will enter about eight calves, 34 hogs, and 30 lambs.

The Fluvanna FFA chapter will take nine boys, according to instructor Ray Herring, and the boys will enter one calf, 14 lambs, and three hogs.

Bill McMeens, Ira FFA instructor, reported about 20 boys from Ira will enter the show with one calf, 16 hogs, and 13 lambs.

The Hermleigh chapter will have about 21 boys in the show with seven calves, 18 lambs, and 17 hogs, according to Frank Barnes, FFA instructor.

TODAY'S MARKETS

FORT WORTH (AP) — Hogs 1,100; steady; choice 20.00-25.25.

Sheep 1,000; strong; good and choice lambs 21.50-23.00; some feeders 19.00-22.00; ewes around 10.00.

Cattle 1,500; calves 800; steady except calves weak; good and choice steers 22.00-26.00; commoner 15.00-22.00; fat cows 15.00-18.00; good to choice calves 22.00-26.00; commoner 15.00-22.00; medium to good stock steer calves 22.0-27.00; stock yearlings 26.00 down.

AUSTIN (AP) — Poultry firm. East Texas 2½-3¼ lb 18½-20. Waco 19½. South Texas 20-21.

NEW YORK (AP)—Cotton was 25 to 50 cents a bale lower at noon today. March 35.66, May 35.85, July 35.30.

STOCK AVERAGES

Compiled by The Associated Press

	Indust.	Rails	Utils.	60 Stks.
Prev. day	237.6	83.8	72.9	158.2
Week ago	233.2	78.8	72.2	154.7
Month ago	236.9	78.8	71.5	155.9
Year ago	262.3	134.0	73.8	181.2

NEW YORK (AP)—The stock market opened lower in active trading today.

Standard Oil (New Jersey) was off ⅛ at 49⅜, Radio Corp. off ¼ at 33⅛, Gulf Oil unchanged at 106¾, Chrysler off ⅛ at 56, Ford off ⅛ at 39⅜ on 1,000 Sunray unchanged at 21.

Bethlehem Steel was off ¼ at 37⅝ and Republic Steel dropped ⅜ at 42¼.

Fractional gains were made by Youngstown Sheet, New York Central and Goodyear. Small losses were taken by U.S. Steel, Anaconda, General Electric, Johns-Manville, Southern Railway and Boeing.

Bill Montero, San Jose State halfback, holds a second degree black belt in judo.

Announcement!
WE HAVE THE
DEALERSHIP
FOR
G.E. HEAT PUMPS
These Pumps Provide Year-Round Home-Wide Indoor Climate Control With One Setting Of A Thermostat.
FOR FURTHER INFORMATION
CALL OR SEE US!
B&B SHEET METAL WORKS
Heating - Air Conditioning
E. Hwy. Phone 3-7641

Start saving on drying right now!
NEW UNIVERSAL AUTOMATIC
gas CLOTHES DRYER
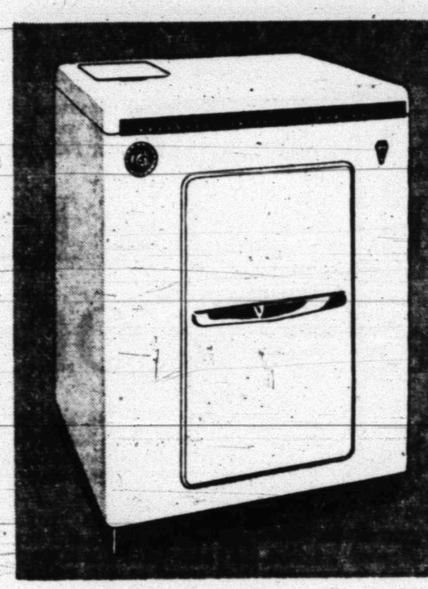
SPECIAL
LOW SALE PRICE
169.95
AT
LONE STAR GAS COMPANY
DOWN PAYMENT TAILORED TO FIT YOUR NEEDS
AS LOW AS 5.54 PER MONTH
GAS APPLIANCE PURCHASE PLAN
• COUNTER STYLE TOP. Modern top provides added working space.
• "NO-SNAG" TUMBLER. Smooth heavy coated enameled surfaces eliminate snagging and tearing.
• HEAVY-DUTY CABINET. Finished in gleaming white baked-on enamel.
• AUTOMATIC SAFETY PILOT. Lights automatically. Safe, sure and dependable. No 220 volt wiring needed!
COSTS LESS too, because you can dry clothes 7 YEARS with GAS for what it costs to dry them 1 YEAR with ELECTRICITY.
LONE STAR GAS COMPANY

The Snyder Daily News

WOMEN

40 Million Gals Can't Be Wrong

AP Newsfeatures

FORTY MILLION American women can't be wrong.

As the government releases monthly bulletins concerning the rising cost of practically everything, women are turning to their sewing machines in droves, combatting inflation in their own quiet but effective way.

According to a recent survey conducted by local sewing centers throughout the country, 40 million women spend an average of a full working day each week at their sewing machines. This comes out to a cool couple of billion total sewing days a year, and it doesn't take an Einstein to figure that a lot of sewing gets done during that period.

About 28 million of these women make dresses, while 26½ million make children's clothes; 22 million make blouses, 8 million make suits, and 5 million make coats. On the home furnishings front, 29 million make curtains and draperies, and 11½ million make slipcovers. Some of them sew in all categories.

When you consider that the equivalent of a $15 dollar dress can be made by the home seamstress for about $5, at a saving of $10, the savings accomplished by women who sew reach an astronomical figure.

Economy in itself is not the primary reason for home-sewing, the survey found. In the first place, sewing is not done primarily by low-income groups. Sewing machines are owned—and used—by 75 per cent of non-farm families with incomes of $140 per week and up.

HIGH FASHION

Fashion is pretty important to women who sew, and many women have taken to creating the newest styles on their sewing machines. In addition to the obvious economy, they have found that they can achieve better fit and more individual styling by making their own.

There is one more factor to this sewing boom. By saving money with her sewing machine, the American housewife has more to spend on other things. She can buy better shoes, handbags, and hats.

There is another interesting side to all this. Psychologists today worry about the effect of increased leisure time, what with automatic washers and such. They contend that Grandma got a lot of creative satisfaction from making er own soap, churning her own butter, and so forth, and that modern women are suffering from lack of creative fulfillment.

The increase in sales of sewing machines indicates that women who sew are getting plenty of creative satisfaction, and that the brain trust would do well to worry about something else. One leading sewing machine company reports that sa of the higher-priced automatice account for a quarter of their compl unit sales, and officials of the company attribute this intdrest to the growth of creative sewing with the accent on fashion.

Sew It In A Few Hours

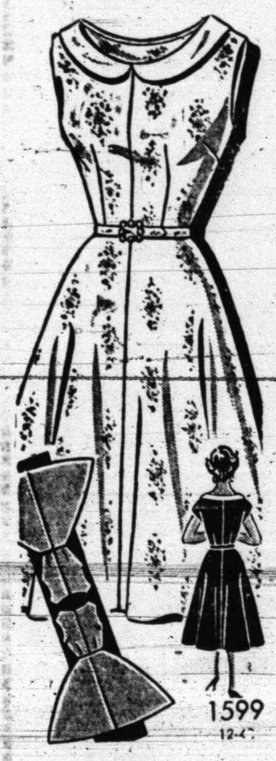

FEW pattern pieces and a clearly illustrated sew chart enable you to complete this daytimer in no time.

No. 1599 with PHOTO - GUIDE is in sizes 12, 14, 16, 18, 20, 40, 42. Size 14, 34 bust, 4 yards of 35-inch; ¾ yard contrast.

Send 35c in coins for this patern to IRIS LANE, (care of Snyder Daily News), Box 438, Midtown Station, New York 18, N. Y.

LONG WAIT

CLEVELAND (AP) — Mrs. Margaret Schenk, 72, is a patient woman but she has decided that 54 years is too long to wait for any man. She asked the Common Place Cort to annul her marriage to Joseph Schenk who disappeared two weeks after their wedding on July 7, 1903.

PAIR OF QUEENS: Penny (left) and Patti Blackledge.

Patti, Penny Texas Twins Both Queens

By VIVIAN BROWN
AP Newsfeatures

A COUPLE OF BEAUTIFUL Southern belles, who happen to be twins, hit the jackpot in being chosen to reign over the Cotton Bowl football classic between Rice and Navy. Slender Penny Blackledge, 21, senior English major at Rice was selected queen of the Cotton Bowl and her twin sister Patti was chosen to be Miss Navy.

Unlike most sisters, there was no feudin' over Penny's being queen of the whole deal. Patti may be five minutes older than Penny but she's willing to bow to the student body of Rice who voted her pretty twin Miss Cotton Bowl.

"It's just as exciting to me for Penny to have that honor," says Patti who was Rice's representative to the College Football Festival last fall. "We've always been so close that something nice happening to one of us pleases us both."

The girls really are sisters under the skin, although they do not look like twins, except for their figures. Patti is darkhaired and blue-eyed with honey-toned skin. Pattie uses red lipstick, black eyebrow pencil, dark eyeshadow. Penny favors brown eyebrown pencil, beige powder and orange-toned lipstock. The girls make up so expertly that their complexions look perfectly natural.

"Most people think that a college beauty queen is more popular with the boys than other girls but that isn't true" says Penny, "although we wouldn't care anyway as we both have steady beaus" she explains.

"It was a good break for me that as queen of the Cotton Bowl my boy friend could be my steady date" says Penny. Patti who is engaged to a boy at Texas A. and M. drew a midshipman as her escort for the big day.

How did the inseparable twins manage to pull off this pair of plums?

"Miss Cotton Bowl is chosen by an all-student election" explains Penny. "There are about 25 or 30 contestants all entered by friends who solicit petitions in their favor. Then comes the voting." (Penny won by a good margin.)

Navy was casting around for a Miss Navy, Patti explains, "when someone hit on the idea of inviting me to be IT. They heard that Penny had a twin, and that Daddy, Captain A. D. Blackledge U. S. N. (Ret.) of Houston, is a member of the class of 1922, Annapolis, We have lived on a number of naval bases nad two brothers have chosen a naval career. So there was a good excuse for the selection, I guess," Patti says.

CALL THE RESERVES

"Children need to assume responsibility as they grow," says Margaret Spader, a home service editor. Wise mothers give them jobs to do and eventually relieve themselves of simple chores. The jobs must be easy to handle, she says, and don't hesitate to help them when problems arise. Duties should never be made a punishment. Let the children make choices occasionally about what they want to do and when they can do it conveniently. Expecting them to assume regular duties and praising a job that is well done will help them grow into responsible individuals.

No Conferences

Coffee klatch in the family room has replaced the clothesline conference of yesteryear. With automatic dryers eliminating trips to the clothesline, modern homemakers can visit in comfort. Heavy baskets of wet clothes, chapped hands and wash-day chills are gone forever with the arrival of a clothes dryer.

If you want crusty potatoes around your roast beef, do not par-boil before putting them in the roasting pan.

WOMEN'S CALENDAR

TUESDAY

Beta Sigma Phi meets at 8 p.m. at Martha Ann Woman's Club. Mrs. Curtis Wise, hostess.

Evening Circle of Presbyterian Women will meet with Mrs. Bill Byers, 3749 Avondale at 7:30 p.m.

XI Epsilon Chapter of Beta Sigma Phi will meet in the Dutch Zingo home, Lamesa Highway at 8 p.m.

W. W. Circle meets with Mrs. W. S. Cumbie, 2606 Avenue K at 7 p.m.

Art Guild meets at Martha Ann Clubhouse at 7:30 p.m. Mrs. M. E. Stanfield, hostess.

Trinity Methodist Church membership Tea honoring all new members of the society of Christian Service and Weslayen Service Guild at 7 p.m.

The Snyder Beauty Association will meet at 7:30 p.m. at the Crown Beauty Shop.

WEDNESDAY

Tri-Community Home Demonstration Club will meet at 2:30 p.m. in the clubhouse north of Sunray camp. Mrs. Lewis Bird, hostess.

Cosmorama Club meets at 3:45 p.m. at the Martha Ann Clubhouse with Mrs. Lee Smyth, hostess.

Acacia Study Club meets at 3:45 p.m. at the Martha Ann Clubhouse with Mrs. Harold Lacik, hostess.

Helen Clemmer Circle meets at 9:30 a.m. with Mrs. Olive Sinclair, 3750 Sunset.

Rebecca Circle meets with Mrs. Betty Atkinson, 3200 Avenue D at 9:30 a.m.

Women's Auxiliary of St. John's Episcopal Church meets at 1:30 p.m. at the church.

THURSDAY

AAUW will meet at the Martha Ann Woman's Club at 7 p.m. Mrs. Emma Haught, hostess, Mrs. Harold Kelly, probram leader.

Town and Country Garden Club meets at 2:30 p.m. at the Martha Ann Woman's Clubhouse. Mrs. Hal Battles, hostess.

Snyder Twilight Garden Club meets at 7 p.m. at the Martha Ann Woman's Club. Mrs. W. E. Byers, Mrs. J. M. Davis and Mrs. Neva Greenfield, hostesses. Mr. O. M. Folwer, guest speaker.

Opti-Mrs. Club will meet at 7:30 p.m. in the Community room of the Snyder National Bank.

Woman's Auxiliary for the Canyon Reef Medical Society meets at 10 a.m. with Mrs. Harry Redwine, Denison Avenue and Forty-second Street.

Snyder Palette Club meets at 2 p.m. at the Martha Ann Woman's Club with Mrs. Marcel Josephson, hostess.

Central Elementary P-TA meets at 3:45 p.m. in the school auditorium.

FRIDAY

Altrurian Club meets at 3 p.m. at the Martha Ann Clubhouse with Mrs. Charles Cooper, hostess.

Good Cauliflower

Cauliflower is related to cabbage and exhibits some of the characteristics of the cabbage family. It literally raises a "stink" when it is mistreated in the kitchen. Eight to 15 minutes is ample time for cooking the flowerets over a hot flame. If you prefer to cook the head in one piece, allow about 25 minutes. Overcooking releases the disagreeable odor. Serve cauliflower with hollandaise sauce, cheese sauce or a white sauce made with equal parts of chicken broth and cream. Garnish with sliced stuffed olives, pimiento or toasted slivered almonds.

Poached Eggs

Heres a neat trick for a very special cook who likes and deserves compliments. Choose a saucepan that's at least 8 inches deep. Fill it 2-3 full of water and bring it to a fast rolling boil. Add one tablespoon of vinegar to the water. Break all the eggs you want to poach into a bowl. With a long-handled spoon, stir the water rapidly until a deep swirling funnel forms in the center. Drop the eggs quickly into the swirl, cover the saucepan immediately and turn off the flame. After five minutes, use a slotted spoon to fish out the perfect, oval shaped eggs and be prepared for applause.

Member Texas Optometric Association
Drs. Blum and Nesbit
OPTOMETRISTS
1825 25th St.
Phone 3-3992

CLEANED & PRESSED
Plain Dresses 1.00
Suits . . 1.00 Pants . . 50c
CASH & CARRY PRICES
THOMPSON CLEANERS
No. 1—1003 · 24th. St. No. 2—1405 Ave. S

High School P-TA Approves New Projects In Monday Meet

At the first 1958 regular meeting of the Parent-Teachers association of the Snyder High School Monday evening at 7:30 o'clock, two special projects received unanimous approval of the group.

The first: that the organization will appeal to the County Commissions to provide a recreational center for the youth of the county, with a full-time qualified paid director. Second; in keeping with the current emphasis on education, that a special committee expand the number of scholarships available to Snyder High School graduates.

Mrs. Dale Clemmer, president of the P-TA called the meeting to order. Glenn Pace, minister of the Church of Christ, gave the devotional, pointing out why Eli failed as a parent. Mr. Newt Morton, treasurer, reported a balance of $494.00.

Mrs. Weaymond Sims, membership chairman, reported that Mrs. Glenn Richardson's advisory group won the recent membership contest. To date, there are 250 paid memberships, which figure approximately one-eighth of the potential 1680 parents and 50 teachers.

Mrs. Sterling Williams, gave the city council report concerning the arts and crafts classes which will begin Thursday morning. She stated there will be no fee involved and a certificate will be given individuals who complete the projects.

Following the regular business, Mrs. Roy Mc Closkey presented Bob Clinton, high school music director, who sang a Jacob Niles ballad and "When I Have Sung My Song To You".

Dr. Jonn H. Hamblen in his talk on "Youth and Parents Can Be Partners" concluded that "Youth and parents must be partners".

Frank Wilson in his talk on "Fathers Part In Partnership" drew the analogy of fathers making inventory of his business in January and a similar one of his greatest assets, his children and his home. He concluded by recalling an apt illustration that the cross in living may be thought of as the four points representing religion, work, love and play, the father must keep all four balanced.

During the fellowship, following the meeting, Mrs. Rex Miller served coffee and cookies.

Where Do You Get Your Recipes?

A survey made recently by a large food concern, indicated that 80 per cent of the homemakers questioned got their recipes from neighbors, friends or relatives. It's a compliment to your cooking ability when someone asks you for a recipe. Home economists are asked to share their recipes too. They test thousands of recipes each month to keep up with developments in the appliance and food industries. Their findings go into direction books which accompany each new range. So, whenever you have a doubt about the baking time or temperature of your favorite recipes, consult the direction book that came with your range. You will find many helpful suggestions in it that will make you an even more confident cook.

FAST MAIL

WALTERBORO, S.C. (AP) — You mail delivery been slow lately?

Mrs. Sidney Hill Jr., enroute with her three small children to Walterboro, suddenly remembered she'd left her cook stove burning at home.

She was 15 miles from home and there was no telephone service there, although her husband was at home.

Mrs. Hill's solution: A postal card, written and deposited at a branch post office, telling her husband to torn off the stove.

The card was delivered and the heat was off within one hour, says Postmaster B. George Price III.

This Cherry Pie Is Tops

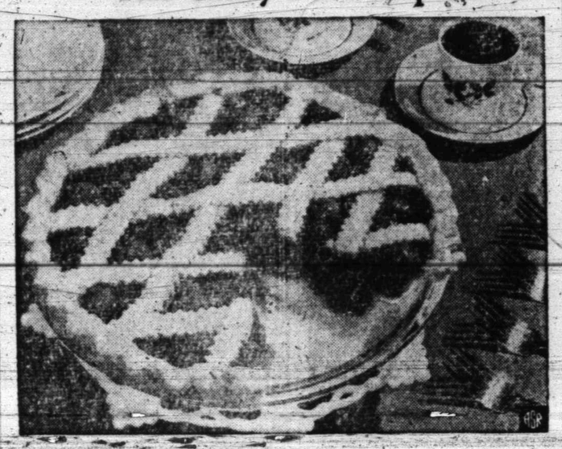

What is today's best liked cherry pie? Our answer is this special heirloom recipe. The ruby-red filling is the sweetness and "ooziness" that most folks like best. The gerously filled pie is picture-pretty with a topping of latticed pastry strips, browned to perfection. It's easy to make with canned pie cherries and your own pastry, or packaged pastry mix.

HEIRLOOM CHERRY PIE

1 cup sugar
3 tablespoons cornstarch
¼ teaspoon salt
1 cup juice from cherries
¼ teaspoon red food coloring (optional)
3 cups canned water pack red tart pitted cherries, drained
2 tablespoons butter, or margarine
Pastry

Mix sugar& cornstarch and salt in a saucepan. Add juice and coloring; stir until smooth. Cook until thickened and clear, stirring. Remove from heat; add cherries and butter. Pour into an unbaked 9-inch pastry lined pie pan. Cover with a lattic top crust. Bake in a hot oven (425 degrees) about 40 minutes. Makes one 9-inch pie.

A Star In Lace!

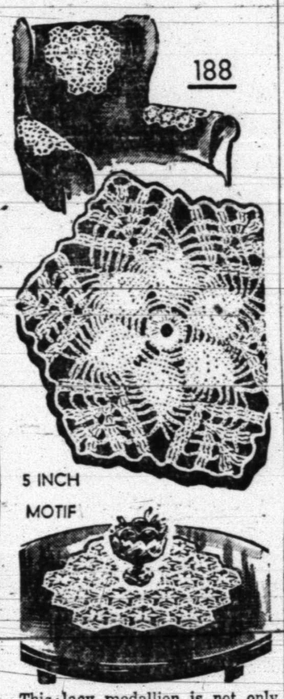

This lacy medallion is not only easy to crochet, but so appealing when set together to form a centerpiece or chair set. No. 188 has full crochet directions.

Send 25c in coins for this pattern to MARTHA MADISON, (care of this newspaper), Box 438, Midtown Station, New York 18, N. Y.

Final Designs By Christian Dior To Be Shown In Spring

By DOROTHY ROE

NEW YORK (AP) — No matter what the vagaries of fashion may be, the smart woman will shape up to them, says Pauline Trigere, an astute Frenchwoman who has refused to be licked by the predominant sack silhouette.

Previewing her spring collection for 200 members of the nation's fashion press, Trigere effects a happy compromise with the decreed gunnysack theme of fashion, and shows clothes which look new but never conceal the important curves of the feminine figure.

Her most ingenious device is the "slip cover," a transparent chiffon overblouse, loose and unfitted, revealing the lines of a fitted sheath beneath. She also shows suits and dresses with the waistline defined by wide leather belts, and employs subtle shaping to soften the effect of her straight sheaths.

Trigere calls her entire collection the "Shapeup" and proceeds to prove this no idle phrase. One compromise with the sack is a silhouette she calls "In Union," which is a straight, loose sheath with a belt threaded through slots, so that it appears in front and back, but leaves the sides hanging free.

She also employs "slip-cover ruffles" at the hemline to add interest and movement to unfitted sheath, and resorts to such devices as white collars and vestees to draw the eye from the unfitted waistline of box-jacket suits.

Opening the schedule of this week's spring style previews was the collection of the late Christian Dior, the final one designed before his death last October. Dior decreed three main silhouettes for 1958 — the unfitted sheath, the bloused sheath and the bell skirt, the latter for cocktail and dinner wear.

WHAT'S GOING ON

Holiday visitors of MR. AND MRS. C. E. McGAW, 2108 Thirty-fifth Street, were their son and family, MR. AND MRS. CLARENCE McGAW, JR., and daughter, JO ANN, of Houston, and their daughter and family, MR. AND MRS. BILL WHITLEY and children, OVETA ANN and MARK, of El Paso.

Lynn Fenton In Dallas For Style Preview

Mr. Lynn Fenton's Dad & Lad is in Dallas attending the first big market of 1958 for the Southwestern Men's Apparel Club. The show consist of Summer and Spring stylings in men's and boys wearing apparel. The preview opened Sunday and will close tomorrow. Some 3,000 retailers from a dozen states are in attendance.

Now Many Wear
FALSE TEETH
With More Comfort
FASTEETH, a pleasant alkaline (non-acid) powder, holds false teeth more firmly. To eat and talk in more comfort, just sprinkle a little FASTEETH on your plates. No gummy, gooey, pasty taste or feeling. Checks "plate odor" (denture breath). Get FASTEETH at any drug counter.

AUTO LIABILITY
Use our monthly payment plan!
Howard M. Milburn
Midwest Insurance Agency
3-6306 3401 Avenue S

SNYDER DRUGS
NEW STORE HOURS
Store No. 1—On The Square
8 a.m. to 7 p.m.
Closed All Day Sunday
Phone 3-3451
Store No. 2—Big Spring Hwy.
8 a.m. to 9 p.m.
Sunday—8 a.m. to 11 a.m.—2 p.m. to 9 p.m.
Phone 3-9333
For Emergencies Phone R. E. Patterson 3-5757

Step right into the Rocket Age with...
OLDSmobility

You don't have to look twice to tell it's a '58!

Step out of the ordinary into a '58 Olds . . . and start the New Year right!

Let OLDSmobility get you off to a brand-new start!

Experience a fresh new direction in fashion and style. Take off for new worlds of pleasure and convenience with such Olds innovations as the new Trans-Portable Radio.* And open the way to new riding pleasure with Oldsmobile's New-Matic Ride*—a true air suspension that gives a smooth, "design-level" ride, no matter what the load.

What's more, the new Rocket Engine will deliver your kind of performance . . . with your kind of economy. So make your start! Your Oldsmobile dealer will help get you on your way—out of the ordinary into an Olds—now while you can enjoy it all year long!

*Optional at extra cost.

All '58 Oldsmobiles feature Safety Plate Glass . . . all around!

OLDSMOBILE FOR '58
SEE YOUR LOCAL AUTHORIZED OLDSMOBILE QUALITY DEALER

SPORTS

OFF TO A BAD START—Ed Furgol, former U. S. Open champion, uses a wedge to get out of a trap in the first hole during the opening round of the $40,000 Los Angeles Open golf tournament. The ball stopped 12 feet from the cup and Furgol two-putted for a one-over-par 5. (AP Wirephoto)

Stranahan Wins Los Angeles Open

LOS ANGELES (AP)—Ever wonder why a rich boy like Frank Stranahan wants to cross putters with the toughest golf pros in the game?

"Professional golf is one field where my family's money can't help me—it's my own fight," said the personable heir to a Toledo spark plug fortune after winning the $35,000 Los Angeles Open golf tournament yesterday.

The former amateur kingpin fashioned a last round four-under-par 67 for a 72-hole total of 275 in the annual tournament that kicks off the winter golf campaign. Many of the pros are going from here to Bing Crosby's tournament starting Thursday at Pebble Beach.

Stranahan picked up $7,000, more than his entire tournament winnings last year.

Playing flawlessly over the 7,100-yard Rancho course, Stranahan wrapped up the event early, stroking to a four-under par on the first nine. After that the only question was—who would be second?

E. J. "Dutch" Harrison, 47, the Arkansas traveler who plays out of St. Louis, kept the gallery of 8,000 guessing until the final hole when he dropped an 18-footer for a 69 and a 278 total and $3,750.

FROM STAMFORD

Snyder 5s Sweep Triple-Header

Snyder Junior High and the Tiger Freshmen swept a triple-header from teams from Stamford last night at Junior High Gym.

The Freshmen came from behind in the second half to down the Stamford Frosh, 39-32.

In the two Junior High games, the local 7th graders opened with a 32-14 victory while their big brothers, the 8th graders, won by 45-28.

The Tiger Freshmen trailed at the end of the first two quarters, 8-5 and 21-17 but reared back in the third quarter to take the oead, 30-27, and the locals were never headed.

Larry Patterson led the Tiger Yearlings with 11 points, followed by Mike Moffett with nine and Jimmy Robinson with eight. Bates led Stamford with 13.

The 8th grade Blue Devils pulled away in the third quarter enroute to trouncing the Stamford Fresh. Snyder led 12-8 and 25-21 at the end of the first two periods but iced the decision away in the third, 41-25.

Three Blue Devil 8th graders scored in double figures. David Gan Leading with 14 and Steve Free and Larry McNair following with 11 apiece.

The Blue Devil 7th graders were never in trouble after lead 18-6 at halftime.

Stuart Long led the Blue Devil 7th graders with 12 points.

Next on tap for the junior high and Freshmen teams will be Lamesa here Thursday.

SNYDER 7TH (32)

PLAYER	FG	FT	PF	TP
Stuart Long	6	0	1	12
Jimmy Taylor	0	0	0	0
Darrell Aldridge	3	0	0	6
Pete Greene	0	0	0	0
Pat LaFountain	3	0	1	6
Riley Booth	0	0	0	0
Steve Perine	1	0	1	2
Mike Murphy	0	0	2	0
Nakon Tate	0	0	0	0
Malcolm Bolger	0	0	0	0
Wayne Key	2	0	2	4
Kenny Wellborn	1	0	0	2
Totals	16	0	7	32

STAMFORD 7TH (14)

PLAYER	FG	FT	PF	TP
Calliger	0	0	1	0
McKinnon	3	2	0	8
[illegible]	1	0	0	2
Bedikee	0	0	3	0
Denson	0	1	0	1
Marrine	1	1	1	3
Totals	5	4	5	14

Score by quarters:

SNYDER 7TH	12	18	30	32
STAMFORD 7TH	5	6	10	14

SNYDER 8TH (45)

PLAYER	FG	FT	PF	TP
David Gan	7	0	3	14
Steve Free	4	3	0	11
Freddy Miller	4	1	2	9
Larry McNair	5	1	3	11
Travis Hatter	0	0	0	0
Dean Comer	0	0	1	0
Baxter Callaway	0	0	1	0
Buddy Halgwood	0	0	1	0
John Best	0	0	0	0
Spencer Dyer	0	0	0	0
Bill Weaver	0	0	0	0
Totals	20	5	11	45

STAMFORD 8TH (28)

PLAYER	FG	FT	PF	TP
Hudson	2	0	4	4
Stevenson	4	0	2	8
Harrison	1	1	0	3
Lochmiller	5	1	2	11
Tipton	1	0	2	2
Totals	13	2	10	28

Score by quarters:

SNYDER 8TH	12	25	41	45
STAMFORD 8TH	8	21	25	28

TIGER FRESHMEN (39)

PLAYER	FG	FT	PF	TP
Eddie Lloyd	2	1	4	5
John Weaver	2	2	3	6
Franklin Moore	0	0	0	0
Jimmy Robinson	3	2	2	8
Larry Patterson	4	3	2	11
Roger McMennamy	0	0	0	0
Mike Moffett	4	1	2	9
Bubba Fleming	0	0	1	0
Totals	15	9	15	39

STAMFORD FRESHMEN (32)

PLAYER	FG	FT	PF	TP
Dodd	2	0	1	4
[illegible]	2	2	2	6
Mongekinson	4	0	5	8
Bates	4	5	3	13
Moritz	1	1	2	3
Totals	12	8	13	32

Score by quarters:

TIGER FRESHMEN	5	17	30	39
STAMFORD FRESH.	8	21	27	32

BUCKIN' THE LINE

By BUCK FRANCIS
News Sports Editor

THERE MUST NOT HAVE been very many sports writers who saw Sweetwater's James Parker play during the past season.

For if they had we don't see how anyone could overlook the big fullback in the all-state picking.

Parker gained more than 100 yards in each of the four playoff games and if memory serves me correct Big Red topped 100 yards in every game the Mustangs played last season maybe with exception of the Abilene game.

Abilene was strong defensively up the middle and that accounted for the Eagles holding Parker under the 100 mark. That is the only way a team is ever going to stop Parker — to be double tough from tackle to tackle.

Parker, mysteriously enough, did not even make the second All-State 3A team which was released yesterday.

Many All-Staters Overlooked

Parker's absence from the all-state team was almost as mysterious as the Tiger's Jack Spikes not making it in the 1955 season. Spikes did, however, make the second team.

Well, it's pretty difficult to chose 11 top boys out of more than 3,000 football players. That is the number of boys, approximately, who played Triple-A ball last season.

We feel sure that all those who were chosen richly deserve the honor. But, on the other hand, there were a lot of "all-Staters" who were not chosen.

Almost to the man we believe that every boy who makes an all-district team is all-state material. For instance, we would pit the 3-AAA all-district team against any other all-star combination in the state and wager even money (if we were a betting man) that the 3-AAA team would hold its own.

The Dallas Eagles of the Texas League, as you know, are looking for "faster" company.

The owners of the Dallas franchise are seeking membership in Triple-A.

We don't see why the Dallas execs don't spend some time in getting the Texas League promoted to the Triple-A ranks.

Classifications in professional baseball is a mis-leading thing. Baseball played in the Texas League which is now Double-A is just as good if not as good as any Triple-A league in the country.

But, it's the name the people are interested in. The main difference in classifications is that the higher classifications are allowed to carry more players. But, as for the caliber of play, there is very little difference between Class B and Class AAA.

We've known of players jumping from Class B to the major leagues in one season and doing "better" in the majors than they did in Class B.

Dallas may or may not realize its dream of getting into a Triple-A league but, even if she does, the fans of that city won't see any better baseball than they were seeing when the club was in the Double-A Texas League.

The Tiger basketeers have high hopes of getting back on the victory trail tonight when they host the Abilene Eagles.

BOWLING

SUN LEAGUE
EARLY DIVISION
Last week's results:

Valve Twisters	895-861-942—2.698
Pick Handles	884-874-934—2.692
Go Devils	872-901-807—2.580
Comets	894-837-843—2.574
Chart Changers	919-982-940—2.841
Pencil Pushers	963-834-842—2.639
High Team Game (Scratch)	
Chart Changers	825
High Team Series (Scratch)	
Chart Changers	2370
High Individual Game (HDCP)	
Max Dyer	259
High Individual Series (HDCP)	
Max Dyer	641
High Team Game To Date (Scratch)	
Chart Changers & Valve Twisters	825
High Team Series To Date (Scratch)	
Chart Changers	2370
High Individual Game To Date (HDCP)	
Starley Lenamon	262
High Individual Sereis To Date (HDCP)	
Max Dyer & Bugs Newman	641

Tiger Quintet Hosts Abilene Tonight At 8

The Tiger basketeers will be gunning to snap a 4-game losing streak tonight when they host the Abilene Eagles at Tiger Gym in a non-district game.

Although Abilene and Snyder competed in each other's invitational tournaments, tonight's meeting will be the first this season between the Tigers and Eagles.

Abilene competed in the Canyon Reef Invitational Tournament here in December and lost both games it played in the tournament.

But the Tigers did no better in the Abilene Invitational Tournament last weekend. The Bengals played three times in the Abilene tourney and lost all three.

Abilene brings a 6-9 record to town tonight, slightly better than the 5-10 record the Tigers possess.

The Eagles of Coach Nat Gleaton have been bolstered by members off the football squad. One of the gridders will be in the starting lineup tonight, Jim Perry, a 6-4 lad.

Perry a few days ago was named on the All-State 4A football team at an end position.

The Tigers tonight will be making their first home appearance since the turn of 1958.

Abilene will be the favorite tonight based on the play of the two teams in the Abilene tournament last weekend.

The Eagles defeated both Burges of El Paso and Temple in the tournament while these two teams downed the Tigers, Temple by 55-42 and Burges by 48-44.

Connie Ryan, third base coach for the world champion Milwaukee Braves, will manage Seattle in the Pacific Coast League in 1958.

Stan Niewierowski and Mark Reiner, North Carolina State freshman basketball players, are from Brooklyn, N. Y.

Lincoln Splits With Lamesa

Lincoln broke even with Blackshear of Lamesa in a basketball doubleheader last night at Lamesa.

The Lincoln girls defeated the Blackshear girls, 26-18, while the Blackshear won the boys game, 59-20.

Karen Sue Gibson led the Lincoln girls with nine points, followed by Maxine Cobb with seven. D. M. Ross led Blackshear with 10.

All of the scoring in the girls was done in the first three quarters as both teams were unable to find a scoring punch in the last quarter.

J. B. Archle led the Lincoln boys scoring with 11 points with Joe Phillips next with four.

Next on tap for the Lincoln teams will be against Anton here Friday night.

Tonight's game is the only game on the Tiger slate this week. Next on tap after tonight will be a return game with Abilene next Monday.

The game tonight will be preceded by a "B" game between the two schools at 6:30 p.m.

The varsity game tipoff will be at 8.

Following are the probable starting lineups for the two teams tonight:

TIGERS

Forwards—Leon Reed and John Ward.

Center—Bill Phillips.

Guards—Gary Vice and Israel Hinojos.

ABILENE

Forwards — Larry McElyea and Jim Perry.

Center —Kenneth Cook.

Guards — Randy Hurst and George Nichols.

John Hay Whitney, U. S. Ambassador to England, was a member of the Yale freshman heavyweight crew in 1923.

RCA Whirlpool Home Appliances

WASHERS, DRYERS, REFRIGERATORS, FREEZERS, IRONERS, RANGES (GAS OR ELECTRIC) DISH WASHERS

Your Trade-In Will Make Your Down Payment. Up To 24 Months To Pay!

ROE'S Appliances 402 27th Phone 3-7557

The Deffebach Agency
2606 Ave. R Phone 3-5611
INSURE WHAT YOU HAVE

Home Comfort News

PUBLISHED IN THE INTEREST OF BETTER LIVING, ELECTRICALLY

Only AIR and ELECTRICITY used to heat in winter, cool in summer, with the ALL-ELECTRIC HEAT PUMP

Provides Year-round Home-wide Indoor Climate Control with One Setting of a Thermostat

Completely automatic home-wide comfort is available now with the All-Electric Heat Pump that "comfort conditions" your home the year around, using only air and electricity. The same unit that heats your home also cools it. In addition, it removes excess humidity, filters out dust and pollen, completely conditions the air throughout your home. Because it uses only air and electricity in its operation, the Heat Pump provides maximum cleanliness.

Eliminates Seasonal Start-Ups and Shut-Downs

With the Heat Pump there's no manual shutting off of cooling equipment and starting up of heating equipment in the fall and reversing the process in the spring. The Heat Pump automatically adjusts to weather changes, without any attention on your part.

SWITCHES AUTOMATICALLY FROM HEATING TO COOLING OR BACK AGAIN, AS NEEDED

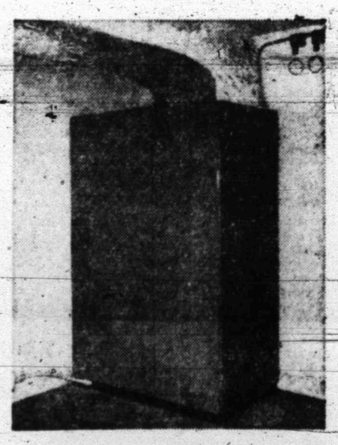

During changeable weather, the Heat Pump switches automatically from heating to cooling or back again, as required for your comfort, even within the same hour. There's nothing to remember. You just set the thermostat once and enjoy perfect year-around indoor climate . . . automatically.

HOW THE HEAT PUMP OPERATES

Heat Pump operation involves the basic scientific principle that indoor heating or cooling is a matter of transferring heat from one place to another.

In winter, the Heat Pump extracts heat units from outside air—even in freezing weather—and pumps warm air into your home. In summer, the Heat Pump automatically reverses itself and operates as a refrigerated air conditioner. It extracts heat from indoor air and pumps it outside.

For additional information about the Heat Pump, come by our office or write us. We'll be glad to answer your questions and provide other assistance—at no obligation.

TEXAS ELECTRIC SERVICE COMPANY

New Luxury Ambassador

Come in and see the totally new kind of luxury car that is setting new records in popularity! See the completely new Ambassador V-8 by Rambler. See an extra-roomy, extra-comfortable car . . . at a price that's close to the lowest. Try all-new pushbutton features. Try a 270 HP engine that gives you the very top in V-8 performance and economy. See more for your money. Come in and see the new Ambassador by Rambler.

New 270 HP Ambassador by Rambler
Finest Car Ever Priced So Close to the Lowest
American Motors Means More For Americans

DUPREE MOTORS
1605 25th St. Phone 3-4549

Packers Fire Coach; Move Up Assistant

GREEN BAY, Wis. (AP) — The Green Bay Packers last night ousted head coach Lisle Blackbourne and picked his top assistant Ray McLean to run the National Football League team next season.

Blackbourn had a year left on his five-year contract. Indications were that the club's board of directors are paying him the full $25,000 he would have received for the final year under the agreement.

McLean, Packers backfield coach the past seven seasons, was given a one-year contract. Details were not revealed.

The Packers, plagued by heavy injuries, finished the 1957 season with three victories and nine defeats for cellar spot in the Western Division. The record was the worst compiled by Blackbourn's teams.

"One of my big hopes for next season is that injuries won't hamper us as much as they did last year," McLean told an interviewer. "And with some boys due to be released from service, it looks like we have the makings of a real good ball club."

Blackbourn said at Mobile, Ala. "I was surprised although I can understand that perhaps the people in charge of the Packers were acting in good faith."

He said he had no immediate plans for the future.

George Kell Retiring After 15 Seasons

SWIFTON, Ark. (AP)—George Kell looked down retireent road today and found the scenery pleasing.

"It's hard to retire," the 35-year-old veteran of 15 American League campaigns said, "but it's a lot easier than waiting around until someone tells you you're through. This is the time for me, and I know it."

Kell told Paul Richards, manager of the Baltimore Orioles, that he was calling it quits in a meeting yesterday at nearby Memphis, Tenn. "I'd told Paul back in September that I was considering the move," Kell said. "He told me I was welcome to come back, but he didn't try to change my mind."

The husky infielder did not seem to regret his decision ending a brilliant major league career which started in 1943 with the Philadelphia Athletics. Kell, one of only 99 major leaguers to top the 2,000-hit mark, quits with a lifetime average of .306.

Anti-Soviet Posters Up

BUENOS AIRES (AP) — Posters attacking the Communists and warning against any deal to sell Argentine oil to the Soviet bloc appeared in Buenos Aires today.

The posters gave no indication of their source. They went up on the heels of the Argentine Communist party's celebration of its 40th birthday.

"We do not want our oil to feed the war machines of the Red army, executioner of peoples," some of the posters said.

The government announced recently that a trading mission will leave soon for Russia and several satellites to seek oil drilling equipment for the government oil monopoly and other materials.

Argentina has a 30-million-dollar favorable trade balance with the Soviet bloc.

There is strong feeling in Argentina against allowing foreign oil companies to operate here. Some foreign companies handle drilling, pipeline and other oil work but receive no royalties.

In 1957 jockey Bill Hartack was unbeaten with Promised Land, Dedicate, Jewel's Reward and Idun. The four horses won a total of eight races.

Mountaineers Fatten Lead In AP Cage Poll

By ED WILKS
The Associated Press

Free-scoring West Virginia strengthened its hold on the No 1 spot in today's Associated Press basketball poll, but Mississippi State and Oklahoma State—two clubs who play 'em close to the vest — begin to look like not-so-dark horses.

While West Virginia (10-0) pulled away from runner-up Kansas (10-1), Mississippi State jumped from ninth to fifth and Oklahoma State to eighth from 14th. The poll is based on games through Saturday.

Mississippi State and West Virginia are the only unbeaten clubs among the top 10. State has the best record among major teams after winning No. 11 with a 46-42 decision over high-scoring Alabama last night in Southeastern Conference play.

Oklahoma State, moving up after last week's 52-50 overtime upset of Kansas, knocked off seventh-ranked Cincinnati 61-57. It was the ninth in a row for the Cowboys, who have lost only their opener — to Kansas.

West Virginia, Kansas, third-ranked North Carolina and sixth-ranked San Francisco were idle.

Once-beaten Kansas State demoted to fourth in the poll while North Carolina moved up, got past Minnesota 72-71. Ninth-ranked Kentucky beat Vanderbilt 86-81. Bradley, No. 10 went into overtime to defeat Houston 75-73, and Tulsa slipped past Drake 59-57 in a pair of Missouri Valley Conference games.

Iowa upset Illinois 70-68. Purdue defeated Indiana 68-66. Missouri nipped Nebraska 55-54. Montana State defeated Iowa State 62-61.

Bailey Howell scored 23 points for Mississippi State, 18 in the second half. The Maroons led 18-8 at the half.

Cincinnati's Oscar Robertson scored 29 but that wasn't enough to ward off the Bearcats' second defeat.

Kansas State blew an early 11-point lead, then hustled back as Don Matuszak scored nine points in the last seven minutes and Hayden Abbott scored the clincher in the final 60 seconds.

Sub guard Earl Adkins scored all but two of his 25 points in the second half for Kentucky, which meets Mississippi State Feb. 10 in what could be the SEC pay-off.

In other SEC play, Tulane defeated Georgia 67-59, Auburn whipped Mississippi 71-51 and Florida smacked Louisiana State 81-57.

The rankings, with first-place votes in parentheses:

1. West Virginia (57)	894
2. Kansas (12)	735
3. North Carolina (10)	720
4. Kansas State (1)	466
5. Mississippi State (10)	454
6. San Francisco (3)	441
7. Cincinnati (3)	355
8. Oklahoma State (2)	245
9. Kentucky	207
10. Bradley (2)	191
The Second 10;	
11. Maryland	147
12. Temple	139
13. N. C. State	130
14. Michigan State	122
15. Oregon State (1)	103
16. St. John's (Bkn)	87
17. Illinois	70
18. Memphis State	59
19. Utah	53
20. Wichita	46
Seattle (tie)	46

IN SWC FEATURE

Raiders Host Frogs Tonight

By The Associated Press

They're starting a first division shakedown in Southwest Conference basketball Tuesday night.

Arkansas, unbeaten in two league starts, bounced into the lead by dumping Baylor 68-53 Monday night, but the Razorbacks faced a certainty of having to share first place within 24 hours.

Either Texas Christian, the title favorite after capturing the loop's pre-season tournament, or Texas Tech, playing its first conference schedule, will match the Arkansas Razorbacks' 2-0 won-lost record after a TCU-Tech battle Tuesday night at Lubbock.

Southern Methodist, also 1-0 in the league, could share the top rung if it gets past Rice, loser of its one conference start, in a game at Houston Tuesday night. Texas plays Texas A&M at College Station in a third game while Arkansas and Baylor (0-2) have the night off.

Arkansas Capt. Freddy Grim and Tommy Rankin, hitting from far out, led the Razorbacks to victory over the Baylor Bears at Waco. Grim sank seven field goals and cashed all five of his free throws for 19 points and scoring honors.

Rankin, who dunked all but one of his eight field shots for the night, shoved Arkansas into a 35-26 halftime lead on three straight baskets from the corner after a seesaw first 15 minutes. He wound up with 15 points.

Baylor twice surged back, trimming its deficit to 40-39 five minutes into the second half and again to 51-49 with less than five minutes to play, but Rankin put Arkansas safely ahead with four more goals in a row.

Tom Kelly paced the Bears with 16 points on five baskets and six of 10 charity throws while Bob Turner and Eddie Ashwood, 6-foot-8 center, chipped in 12 and 11 points, respectively.

Braves Named 'Team Of '57'

By The Associated Press

Fred Haney's hustling Braves, who brought major league baseball's first world championship to Milwaukee, was overwhelmingly acclaimed the team-of-the-year today in the annual Associated Press year-end poll of sportswriters and broadcasters.

Winners over the New York Yankees after seven World Series games, the Braves collected 133 first place votes from among the 211 participants.

Not overlooked, but well out of the running, were North Carolina's college basketball titleholders, the Boston Celtics, the National Basketball Assn. powerhouse and Auburn's national collegiate football champs.

Milwaukee received 508 points on a basis of three points for first place, two for second and one for third. The Tar Heels gathered 205 points and 28 first place votes, the Celtics 146 points and 18 firsts and Auburn 137 points and 13 for the top position.

Aragon Wins By TKO Over Joey Abasta

TUCSON, Ariz. (AP)—Cocky Art Aragon played a waiting game for five rounds last night and then dropped Joey Abasta with a left hook to gain a sixth round TKO. Aragon weighed 154, Abasta 146.

Willie Mays Signs Record Giant Pact

SAN FRANCISCO (AP) — Willie Mays, saying he doesn't want to get "too smart in baseball," today possessed the richest contract in the history of the National League's Giants — New York or San Francisco variety.

Speculation generally placed the figure around $65,000 — some as high as $70,000. Owner Horace Stoneham would not give the exact amount, but said Willie's contract called for the highest salary ever paid a Giant player.

Although most estimates last year had Mays receiving about $35,000, a team spokesman said the star center fielder had been in the $50,000 area.

"Willie had a good year and he received a substantial raise," Stoneham said of his 26-year-old standout, who placed second to Stan Musial of the St. Louis Cardinals in National League batting last season with .333.

Four Children Die In Blaze

MOAB, Utah (AP)—Four children died last night when fire destroyed their small frame home near this southeast Utah uranium boom town.

Their frantic parents, unable to reach them from inside the house, tried to enter through a bedroom window but were driven back by the flames.

The victims, all children of Mr. and Mrs. Kenneth McGauhey, were Allen, 6, Scotty, 3, and 1-year-old twins Don and JoAnn.

McGauhey, a uranium mill worker, suffered burns on the neck and back. His wife Lois was cut about the hand when she thrust it through a window of the childrens' bedroom in a vain attempt to reach them. Both parents, who fled in their night clothes, were treated for shock.

Sheriff John Stocks of Grand County blamed the fire on an overheated coal stove.

Civic Group May Buy Oklahoma City Club

OKLAHOMA CITY (AP)—Negotiations for purchase of the Oklahoma City Indian baseball franchise in the Texas League were still up in the air today.

Owner E. J. Humphries said he would try to hold off out-of-state buyers for one week until a civic group here determines if it can purchase the club.

Traffic judge James Demopolis, speaking for a group which has been discussing formation of a "Kids Incorporated" non-profit organization, said yesterday he discussed a possible price with Humphries.

"It was more favorable than the original $100,000 asking price," Demopolos said.

Wilt To Miss Sooner Tilt

LAWRENCE, Kan. (AP) — Five Kansas Jayhawks on the basketball floor.

"One got sick and then there were—"

Some persons say the rhyme should read: "And then there were none" because the sick Jayhawk is the biggest of them all—7-foot All-America Wilt Chamberlain. He is at the K.U. student hospital, recovering from an infection of the urinary tract.

A one-man team?

"We hope to prove that is not true in the Oklahoma game," said Coach Dick Harp.

Wilt's teammates, aiming for the Oklahoma game at Norman tonight, are determined to show they are pretty fair players, too.

The Jayhawks miss Chamberlain. Make no mistake about that.

"Anytime you lose somebody as big and determined as Wilt you've got to change your entire method of operation," said Harp.

"But I don't believe our boys suffer from lack of confidence without him. In fact, they played with a little too much confidence in the early stages of the Okla State game and took perhaps a few unwise shots that could have made a difference in the outcome."

Crawford Wins 19th Professional Fight

NEW YORK (AP)—"Name" fighters don't awe Mickey Crawford, 23. The comer from Saginaw, Mich., easily defeated Chico Vejar last night and his next rival may be Kid Gavilan, the former welterweight champion, in Miami Beach next month.

Crawford is moving real fast for a kid with 25 months of pro experience. His record is 19-2 and his victims include two former lightweight champions, Paddy DeMarco and Wallace "Bud" Smith.

Hungry Mastiffs Are Given To Ike

KATMANDU, Nepal (AP) — The Nepalese government is giving President Eisenhower two Tibetan mastiffs that each eat four pounds of fresh meat at each meal.

The dogs are believed the first of their breed to go to America.

Eisenhower is getting a male 10 months old and a female 8 months old. Already they are 3½ feet tall.

Mexican League Wants 4 TL Teams

DALLAS (AP)—Instead of dipping into the Mexican League to shore up its membership, the troubled Texas League today faced a possible loss of four key clubs to south-of-the-border baseball.

Directors of the class AA Mexican League came up with this counter proposal after a six-hour closed huddle in Mexico City yesterday.

Dick Butler, president of the class AA Texas Circuit, said he was sure his directors would reject the plan. They have been kicking around the idea of bidding for two cities from the Mexican League, Monterrey and Mexico City.

In retaliation, President Federico Miranda of the Mexican League invited Dallas, Fort Worth, Houston and San Antonio in the Texas League to join his six-member circuit.

This beat Texas Leaguers to the punch by two days. Their directors are scheduled to meet here Thursday to thresh out what to do with a relinquished Dallas franchise and assorted other problems.

A statement issued in Mexico City said two clubs the Tigers and Red Devils, and Monterrey had agreed to remain in the Mexican League "after certain clubs demonstrated they now have the economic solvency which had made the future of the circuit uncertain."

Miranda telephoned invitations for the four Texas cities to Butler, the Mexico City statement said. Butler acknowledged this in advance for the formal announcement. Thereafter he was not available for further comment.

WAYNE BOREN CLYDE HALL
Snyder Insurance Agency
COMPLETE INSURANCE SERVICE
1820 - 26th Street Phone 3-3163
P. O. Box 527 Snyder, Texas

SCORES

Monday's College Basketball Results
By The Associated Press

Columbia 60, Cornell 56
Brown 76, Harvard 70
Niagara 55, Villanova 44
Miss. State 46, Alabama 42
Kentucky 86, Vanderbilt 81
Davidson 84, Wash. & Lee 63
G. Wash. 72, The Citadel 68
Tulane 67, Georgia 59
Florida 81, LSU 57
Auburn 71, Mississippi 51
Iowa 70, Illinois 68
Michigan 70, Wisconsin 49
Purdue 68, Indiana 66
Kansas State 72, Minnesota 71
Missouri 55, Nebraska 54
Oklahoma State 61, Cincinnati 57
Notre Dame 83, Butler 72
Montana State 62, Iowa State 61
Tulsa 59, Drake 57
Memphis State 38, Oklahoma City 30
East Central, Okla. 65, N'eastern, Okla. 48
Okla. Baptist 72, S'eastern, Okla. 68
S'western, Okla. 64, Central, Okla. 61
N'western, Okla. 79, Phillips 64
Arkansas 68, Baylor 53
Bradley 75, Houston 73, overtime
Texas Western 73, Ariz. Tempe 72
New Mexico A&M 71, Arizona 51
East Texas State 61, Texas A&I 35
Sam Houston State 62, Howard Payne 60
Sul Ross 79, Lamar Tech 78, overtime
Stephen F. Austin 54, S'west Texas St. 50
Southern California 60, Washington 54

2 Colleges Put On Probation; 14 Other Cases Are Pending

PHILADELPHIA (AP)—The NCAA Council announced today that 14 cases of alleged violations of the collegiate governing body's athletic code are still pending.

The number was reduced from 16 yesterday when the council meted out punishment to Memphis State University and the University of Wichita.

The names of the 14 members were not made public in a detailed statistical report released today.

As the 52nd annu NCAA convention went into its second day of open meetings, delegates were also wondering to what extent the convention will indorse the 1957 television committee's recommendation that the field of pay-TV be thoroughly investigated.

Memphis State, found in violation of provisions governing entrance requirements and financial aid to athletes, was placed on two years probation and barred from all NCAA-sponsored meets and tournaments and co-operating events.

Wichita, although deemed guilty of a serious infraction involving various illegal payments to football players, received a lesser penalty—one year's probation with no non-tournament stipulation — because the university co-operated with the NCAA.

Both penalties were effective yesterday.

The Memphis State case involved three basketball players who were admitted to the university without meeting complete entrance requirements. They were identified by the university as Kent Bryan, Phil Mulky, and Marvin Seat. All three transferred to State in mid-semester of 1957. This is their first varsity season. Bryan is the regular center, while Mulky and Seat have seen little action. Bryan and Mulky came from Wyoming, while Seat transferred from Vanderbilt and Northeast Mississippi Junior College.

University President Jack Smith denying any wrongdoing by State, announced the NCAA ruling to a capacity crowd at the half-time of the State-Oklahoma City basketball game last night. He said that State's entrance requirements called for transcripts of each students' previous school record. The three basketball players were unable to obtain transcrips because they owed small fees, but they were admitted to State on a provisional basis until the debts were settled, Smith said. Except for the debts, they were in good standing at their previous schools, Smith added.

The 1957 TV committee's report goes before the convention's general round table today. It was to be discussed along with report and special recommendations of the special committee on college-professional relations; the report and recommendations of the youth fitness committee; and the reports from the athletic directors and faculty representatives round table which were held yesterday. Today's other big meeting was the college round table, in which the smaller members, as differentiated from the unfversity group, discussed their business.

The TV committee's report, made public last night, said the 1957 controlled TV plan was successful, indicating no need for change next season, but it also made a strong case for a careful study of pay-TV and the benefits and problems it might present to the NCAA.

The council promised a statement today on the touchy question of the legality of pre-college education provided for some Army and Navy athletes.

Myers Due To Sign As Ag Coach Today

PHILADELPHIA (AP) — Reports circulated at the NCAA meeting today that Jim Myers of Iowa State was top man in line for the coaching job at Texas A&M.

At Ames, Iowa, Myers refused comment.

Dr. Chris Groneman, chairman of the A&M athletic council, here for the NCAA meeting, also would not comment.

Myers was interviewed by A&M officials Friday at College Station. He took over at Iowa State last year and had a 4-5-1 record.

Any announcement was expected to be made by Dr. M. T. Harrington, vresident of A&M. Harrington had no coment.

The college has been seeking a big-name coach but without success. The job reportedly is worth about $60,000 in salary, use of a home, television contracts and other income.

The Dallas News said it had a report Myers would be hired during the day. Its story, by staff writer Charles Burton who was in Philadelphia for the convention of the American Football Coaches Assn., said no official confirmation could be obtained.

Dr. Chris Groneman, chairman of the A&M athletic council, declined comment, the News said. It quoted him as saying:

"I'm going to talk to a couple of people here, but if there is any announcement regarding the hiring of a coach it will come from Dr. (Tom) Harrington." Harrington is president of A&M.

Burton wrote that Navy Coach Eddie Erdelatz and Utah Coach Jack Curtice could be the two individuals with whom Groneman proposed to talk. There has been mention of both in speculation about a successor to Paul (Bear) Bryant, who has resigned at A&M to go to Alabama.

A&M officials interviewed Myers on the College Station campus last Friday.

Sam Bettio of Buffalo scored his 400th American Hockey League point in a game against Rochester. He's a left winger.

Patterson Is Named Tascosa Line Coach

AMARILLO (AP)—Amarillo's new Tascosa High School, due to open next fall, hired R. M. (Pat) Patterson as line coach last night. He has held the same job at Temple High the past four years. Bill Ellington of Garland was named Tascosa head coach earlier.

We have moved
To Rooms 102 - 104 Brownfield Building
Northwest Corner of Square
HOLCOMB Insurance Agency
Maude and Tony
Phone 3-3791

Cadillac

It Says "Greatness"... in Any Language!

Wherever highways exist and motor cars are known, the name "Cadillac" signifies but one thing—the unmistakable leader in its field.

For the motor car that has borne that distinguished name for the past fifty-five years has been so well designed and crafted that it has become a synonym for everything good and desirable in a product.

And never have these virtues been more evident than they are in the Cadillac car for 1958.

A single, sweeping glance at the new "car of cars", for example, reveals a grace and majesty and elegance never before attainable in modern automotive design.

A brief journey at the wheel provides irrefutable proof of the forward strides that have been made in Cadillac performance and in Fleetwood coachcrafting.

And a study of the facts about Cadillac economy and dependability indicates a soundness of investment beyond anything in Cadillac's brilliant past.

If you haven't as yet inspected and driven a 1958 Cadillac, you should do so very soon.

Whatever your favorite among Cadillac's wide selection of models, which includes the distinguished Eldorado Brougham, you will find it a rare masterpiece in everything a Cadillac can be.

VISIT YOUR AUTHORIZED CADILLAC DEALER

Safety Plate Glass Used Exclusively In All Models

JOE PALOOKA

Feather Printing Co. Quality Printers Ph. 3-6331—1907-25th

MARY WORTH

FERDINAND

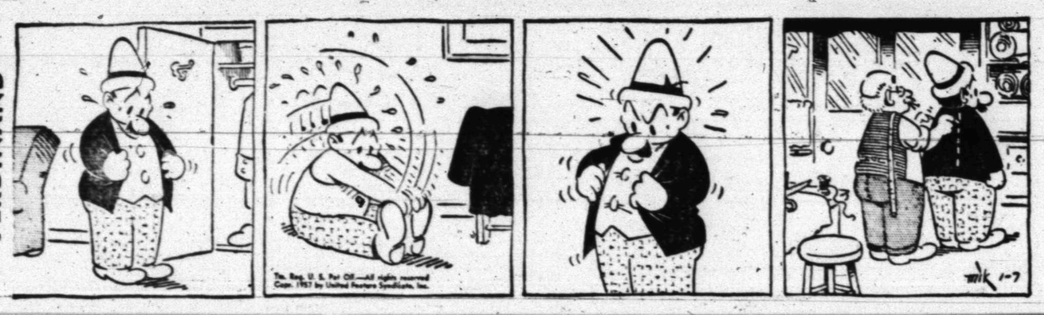

Want Ads Get Results Phone 3-5486

THE SAINT

DIXIE DUGAN

For Home Delivery **Snyder Daily News** Phone 3-5486

KERRY DRAKE

GRANDMA

FOR **Sports News** Read The Snyder Daily News

REX MORGAN

LITTLE LULU

DENNIS THE MENACE

"WHO'S MARGIE? AN' DOES MRS. WILSON KNOW YOU'RE ALWAYS THINKIN' OF HER?"

BUCKLEY

I'M THE FIRST SWAMI WITH A WIDE SCREEN!

Junior Editors Quiz on NEWSPAPERS

QUESTION: How do newspapers get their news?

* * *

ANSWER: Newspapers obtain most of their news from reporters — men and women trained to learn what is going on and expert at writing articles like those you see in this paper.

They have to know where important events happen. That is why you often find reporters at police stations, court houses, capitol buildings and baseball games. To learn to write well they studied English, spelling and other subjects in school.

Reporters for your paper work not only right here but all over the world. Those in distant cities and countries send news to this and other newspapers by telegraph wires that serve a great number of papers at the same time.

* * *

FOR YOU TO DO: Start a newspaper of your own. Find out what is happening in your family or your neighborhood. Vacations, accidents, births, deaths, reunions, parties, school honors, and arrival of new families all make news. Write up each event briefly, with pen and ink or typewriter, on a sheet of paper. With carbon paper you can make several copies. Relatives, friends and neighbors usually are glad to subscribe to such a paper.

* * *

(Wendy Soskin of Cleveland suggested this and won $10. Mail your idea on a postcard to Violet Moore Higgins in care of this paper. Mrs. Higgins makes the choice when duplicate questions are submitted. Tomorrow: How do deep sea fish see in the dark?) 1-7

MISS YOUR PAPER? DIAL 3-5486

Crossword Puzzle

ACROSS
1. Lesson of a fable
6. Toward the stern
9. Norwegian county
12. Boxing ring
13. Contend
14. Exclamation
15. Allude
16. Buntinglike fabric
18. Below
20. Feeble-minded person
21. Final
23. Pigpen
25. Minus
26. Have debts
27. State
29. By the side of
31. Gloss
35. Of old age
37. Yale
38. Be unsuccessful
41. Before
42. Break suddenly
43. Girl's name
45. Appended
47. Cooked by dry heat
49. Roman judge
52. Mass. cape
53. President's nickname
54. Weathercocks
55. Color
56. Legal action
57. Bar of metal

DOWN
1. Spoil
2. Seaweed
3. Declines
4. Concerning
5. Rendered fat of swine
6. Turns aside
7. Proper
8. Cooperative group
9. Burning
10. King of Crete
11. Youthful years
17. Sheds feathers
19. Ancient Jewish ascetic
21. Tennis shot
22. Wonder
24. Shouted
27. Amer. author
28. Regret
30. Islands
32. Looking after
33. Guido's note
34. Tear
36. Sultan's decrees
38. Electrical unit
39. Intense suffering
40. Silly
42. Closed car
44. Move
46. Hindu goddess
48. Piece out
50. Constellation
51. Superlative ending

B	I	A	S		S	A	T		A	S	H	E
A	C	H	E		P	L	Y		S	P	U	R
H	E	A	R	T	I	E	R		P	L	E	A
			V	I	N	E		D	E	A		
S	P	L	I	N	E		P	I	N	T	L	E
T	R	I	C	E		G	U	N		T	E	N
R	O	M	E		C	A	T		F	E	A	T
U	S	E		W	A	G		C	U	R	V	E
T	E	S	T	E	D		P	U	R	S	E	R
		T	E	E		B	U	S	T			
B	O	O	R		C	O	M	P	I	L	E	D
O	W	N	S		H	O	P		V	A	R	I
G	L	E	E		I	T	S		E	D	G	E

Solution of Yesterday's Puzzle

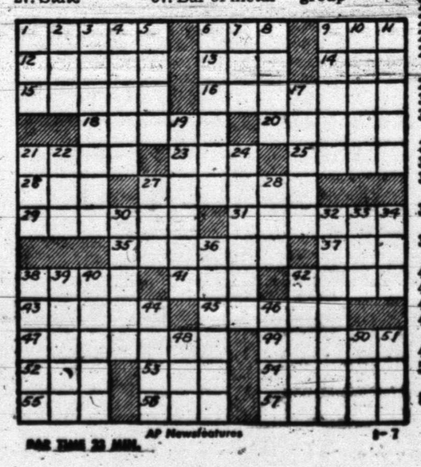

AP Newsfeatures 1-7

MODEST MAIDENS

Trademark Registered U. S. Patent Office

"It was love at first sight — but I didn't have my glasses on!"

SNARK MISSILES IN PRODUCTION—Units making up the guided missiles known as Snark are shown on production line at the Northrop Aircraft plant at Hawthorne, Calif., in this photo released by the U.S. Air Force. Information with the picture said this was the first public release of photos showing production of the 5,000 mile range missile which is scheduled to be used by units of the Strategic Air Command. (AP Wirephoto)

Macmillan Leaves On Tour After Cabinet Is Patched

By TOM OCHILTREE

LONDON (AP) — Prime Minster Macmillan left London today on a five-week tour to unify commonwealth thinking on international problems.

Macmillan's visit to India, Pakistan, Ceylon, New Zealand and Australia dramatized the fact that Britain's relationship to the commonwealth countries now is one of equal partnership rather than of parent to child.

Macmillan left behind a hastily resolved Cabinet crisis and the diplomatic loose ends of his proposal for a nonaggression pact with the Soviet Union.

Minutes before he stepped on his plane the Prime Minister, smiling and jaunty, said he had resolved the differences in his cabinet, revealed by the bombshell resignation last night of Chancellor of the Exchequer Peter Thorneycroft.

Thorneycroft, who objected to the Cabinet's decision to increase government spending by 50 million pounds (140 million dollars) next year, was succeeded by Agriculture Minister Derick Heathcoat-Amory. Several other Cabinet shifts resulted, but the shakeup did not delay Macmillan's trip.

The Prime Minister was accompanied by his wife and a small party of advisers. He will celebrate his 64th birthday Feb. 10 during the course of his 30,000-mile tour.

Macmillan left his government in the charge of Home Secretary Richard A. Butler.

The Cabinet disagreement over financial policy produced the usual expected demand from the opposition Labor party that the government resign. Labor Leader Hugh Gaitskell claimed Macmillan's regime is crumbling and said, "Surely the time has come for a change. . . . There is only one answer—Mr. Macmillan's government must go."

Macmillan's departure made it obvious that the Conservatives, who still command a majority of more than 50 votes in the House of Commons, would again reject the Laborite demand as they have in the past.

During his year at the treasury, Thorneycroft's main objective was keeping inflation down and the value of the pound up. In his letter of resignation he told Macmillan he regarded "the limitation of government expenditure as a prerequisite to the stability of the pound."

The Prime Minister replied that the government was still determined to combat inflation and defend the pound by whatever measures were necessary. But he said further cuts in the new budget might endanger education and welfare services, thus adding to the pressure for wage increases.

Heathcoat-Amory, 58, was brought up from the low-ranking Cabinet post of minister of agriculture to the exchequer's post, third behind the Prime Minister and the foreign minister in Cabinet importance. At 48 Thorneycroft had been one of the youngest men in the top command and his prestige had appeared to be on the rise.

Quitting along with him were Financial Secretary Enoch Powell and Economic Secretary Nigel Birch.

John Hare moved from war minister to agriculture minister, and Christopher Soames, former financial secretary to the treasury, became war minister.

Soames, 37, is married to Sir Winston Churchill's daughter Mary. As war minister he will work under Defense Minister Duncan Sandys, 49, the estranged husband of another Churchill daughter, Diana.

The budget Thorneycroft presented last April was about five billion pounds (14 billion dollars) with an estimated surplus of almost 10 per cent. Estimates for next April's budget that Thorneycroft refused to accept are about 1 per cent higher.

Chessman Quizzes Los Angeles Judge

LOS ANGELES (AP)—Convict-author Caryl Chessman's long fight to evade the gas chamber has produced the rare courtroom spectacle of a condemned man cross-examining the judge who sentenced him to die.

In the unfamiliar role of witness yesterday sat Superior Judge Charles W. Fricke, one of California's leading authorities on criminal law. Cool and assured at the counsel table in front of him sat the 35-year-old convict, whose IQ of 172 is the highest ever recorded at San Quentin Prison.

"Do you consider I had a fair trial?" asked Chessman, convicted more than nine years ago as the "Red Light Bandit" who prowled the lovers' lanes of Los Angeles posing as a policeman and robbed and raped his victims.

"You got a fair trial," said the judge.

Chessman, who has evaded six separate dates set for his execution, kept the 75-year-old judge on the stand all day as he sought to show Fricke was prejudiced in his conduct of the 1948 trial.

The current hearing was ordered last summer by the U. S. Supreme Court. Its purpose is to settle the transcript of the original trial. Chessman claims the transcript, compiled by another reporter after the trial reporter died with his notes untranscribed, contains mistakes which make it inadequate for review by higher courts.

Showing amazing courtroom presence for a man who learned his law from books in the prison library, Chessman produced exhibits, argued cogently and maintained a highly professional manner that was matched by the quiet dignity of the judge.

There was an iciness to Fricke's replies, however, and he freely acknowledged as his the following remark, produced by Chessman from a tape recording of a 1954 television program: "In my 32 years as a lawyer and judge I have never encountered a case of a convicted criminal less entitled to sympathy and leniency than Caryl Chessman."

Cowboy Hall Of Fame Is Launched

OKLAHOMA CITY (AP) — Members of the American National Cattlemen's Assn. and representatives of 17 Western states joined today in ground breaking ceremonies for the National Cowboy Hall of Fame.

The cattlemen interrupted their annual convention to observe the program to go to the site where the 5 million dollar shrine is to be built.

Numerous speeches were made before the cattlemen today, including one by Bracken Lee, former Utah governor and an advocate for governmental economy and abolition of the income tax.

Lee said the United States does not need an additional 2 billion dollars to catch the Russians in the space satellite race.

Lee claimed the government could operate on half of the money now being spent, "and you would get a much better government."

"Even without the income tax," he added, "the government would still have 38 billion dollars from other sources."

Lee also warned that too much money was being channeled to "an all-powerful central government" and suggested many powers be returned to the states, eliminating much duplication.

"There can be no freedom in any country that has an income tax law because it makes possible the invasion of the privacy of the individual," he declared.

Larry Hilaire, president of the National Restaurant Assn., told the convention the restaurant industry offers beef raisers one of their best marketing opportunities.

P. M. Jarvis, president of Swift & Co., said the consumer will be the chief architect of the future for both beef producers and meat processors. He said population growth could mean "a third more cattle will be needed by 1975 just to keep beef-eating at its present level."

LET US
INSURE
YOUR HOME
Worthington
Insurance Agency
1923 - 26th - Phone 3-3352
Snyder, Texas

Benefits Due From Heavy Texas Rains

By BILL GIBSON

EDINBURG, Tex. (AP)—Agricultural authorities expect more good than harm to come from the heavy rains that flooded parts of the Lower Rio Grande Valley last weekend.

"There is no question but that these heavy rains will hurt some crops now, but the overall prospect is for good," said Hidalgo County Agent A. H. Karcher.

Karcher said the heavy moisture would help the big cotton crop which Valley farmers will begin planting next month.

Special water master K. M. Smith of McAllen said the heavy soaking provided by the rains probably would save 300,000 to 500,000 acre-feet of water which normally would have to be used for irrigation in preparing to plant the cotton.

Karcher said virtually every crop left under water after the five days of heavy rain would be lost.

"Some carrots that were ready for harvesting will rot and some young tomatoes and beets were washed out or covered with dirt," he said.

He said replanting would be delayed 10 days to more than three weeks in some soaked fields. This may put Rio Grande Valley vegetables on the market later than usual.

"There also may be some loss because a man can't get into his fields to harvest," Karcher said.

Bride Is Widowed Within An Hour

ANGERS, France (AP) — Sixteen-year-old Monique Neveux was a bride and a widow within an hour yesterday.

Monique and Alain Richard, 19, were driving from the church to a photographer for their wedding picture when the car collided with a heavy truck. Alain was killed. Monique is in a hospital with both legs badly crushed.

Eyeglass prescriptions are sometimes as useful as fingerprints in tracking down criminals. For no two pair of eyes, like fingerprints, are alike.

The Vatican Library was founded by Pope Nicholas V in 1447.

GALE DAMAGE—Damaged boats and a fishing pier lie wrecked along the Gulf coast near Corpus Christi, Tex., after storms lashed the area. Over a dozen buildings and as many fishing piers were destroyed on Padre Island.

12,000 Sign Petitions For Impeachment

FORT WORTH (AP)—A conservative group leader said yesterday that it has obtained at least 12,000 signatures on petitions urging impeachment of the Supreme Court.

Wayne Stokes, executive secretary of Texans for America, said the petitions, prepared in the local office and each bearing spaces for 25 signatures, had been sent to persons and groups requesting them in Texas and in other states.

Stokes said the first ones were mailed in July or August.

He said the group has 60,000 signatures as its goal. He said when enough petitions have been returned to the office, officials plan to present copies to Congress.

Texans for America is affiliated with the National for America Organization which has as its state chairman J. Evetts Haley, Canyon rancher and candidate for governor last year.

The petition says justices of the Supreme Court "have repeatedly broken their oaths to uphold the Constitution of the United States by usurping power, by destroying the rights of the states and by giving comfort to our enemies, the Communists."

Firm Is Swindled On Every Count

PONCA CITY, Okla. (AP)—County sheriff's officers disclosed yesterday that an Arkansas City, Kan., oil company was swindled all the way on a pair of bogus checks.

After a complaint by the Boyeht Oil Co. about the checks, totaling $96, officers found that not only did they bear the name of M. B. Shirer, former mayor of Ponca City who died in 1949, but they also were written on the Farmers State Bank of Ponca City, out of business for the last 20 years.

Top Banks Report Increased Profits

NEW YORK (AP)—The profits of the nation's top banks in 1957 ran from 10 to 13 per cent higher than the year before and averaged out at a gain of 12.4 per cent.

But their deposits advanced only 3 per cent, and a number reported a drop in deposits as many persons turned to other forms of saving.

Bank reports coming in fast today also show less of a profit gain in the final months of the year than in the first half.

The big increases in the first half were due to the combination of high demand by borrowers for bank funds and the increasing rates of interest.

A decided slowing down in the demand for loans to business is indicated in the final months of the year, as compared with the previous year, when demand was expanding rapidly.

And this, coupled with an easing in other departments of the money market, has raised the question in business circles as to how soon the commercial banks might be forced to abandon the high level of their loan structure.

The big banks, however, mostly continued to increase in size. Only three of the first 14 of the top banks showed a drop in deposits. The 14 together have total deposits of $54,248,751,000, compared with $43,913,471,000 at the start of 1957.

Some bankers feel that the peak of earnings may have been reached for awhile. They cite the signs that demand for their funds this year may be lower than last.

402 - 27th St.
Phone 3-7557
Roe's Appliance

RCA Whirlpool
12-Cu. Ft.
Refrigerator
now only
$199.95
And your old operative unit

RCA Whirlpool Portable
Dish Washer
Reg. 249.95
Now only
$199.95
Free home trial if desired!

RCA Whirlpool
40-inch
Electric Range
Fully automatic with thermostat control burner—Reg. 449.95
Now only
$329.95
and your old range

RCA Estate 30-inch
Gas Range
Now for only
$129.95
and your old range

DRIVE THE YEAR'S BEST DEAL - 1958 EDSEL

NEWEST CAR IN THE WORLD—YET PRICED BELOW 32 V-8 MODELS OF THE "LOW-PRICED THREE!"*

New way to drive! Exclusive Teletouch puts the buttons where they belong. You shift with both hands safely at the wheel.

Exclusive Teletouch Drive
Economical 303 and 345 horsepower
Big, safe, self-adjusting brakes
Single-dial heating and ventilating
Luxurious contour seats

Edsel Citation 2-door hardtop

*Based on manufacturer's suggested list price of the Edsel Ranger.

GET THIS AUTHENTIC SCALE MODEL EDSEL—FREE!

REGULAR $2 VALUE

Take this certificate to your Edsel Dealer. Take the test drive of your lifetime in a 1958 Edsel. He'll give you this 8-inch, precision-made plastic model as a gift for your child.

CERTIFICATE
In return for a demonstration drive, I have received a scale model Edsel as a gift.
Name
Address
Make of Present Car Year
Dealer's Firm Name
Dealer's Address
P. A. No. TSDN—2

GET TODAY'S DRIVE-IT-HOME PRICE ON THE WORLD'S NEWEST CAR! SEE YOUR EDSEL DEALER NOW!

CAPERTON MOTOR SALES
1927 - 26th St.

IN OTHER AREAS SEE YOUR LOCAL EDSEL DEALER

ALL RECORDS & ALBUMS
20% off
This Week Only!
HOLT MUSIC CO.
Big Spring Highway Phone 3-5932

Startling Announcement Is Typical Of General Gavin

By C. YATES McDANIEL

WASHINGTON (AP) — Lt. Gen. James M. Gavin — at 50 the Army's youngest three-star officer—gave the Pentagon a characteristic jolt when he announced he plans to retire as chief of Army research and development.

The wiry, outspoken paratrooper of World War II has startled his superiors frequently.

"I won't compromise my principles and I won't go along with the Pentagon system," he said bluntly.

There was a flood of requests from congressmen that he reconsider his retirement plans. The general, who will be 51 in March and will have completed 30 years' service by then, heads the Army missile program.

"Slim Jim" Gavin is described by an associate as a man of "many facets." He is considered one of the most serious students of military history in the Army. He is said to be a fairly good amateur painter.

His World War II career was spectacular. Since that time he has held various top planning positions. He is credited with being a major force behind the Defense Department decision to let the Army develop long-range missiles, and with helping organize the new Pentomic divisions for atomic warfare.

Known as a studious man who is generally grave in manner, Gavin rarely raises his voice. His most effective tone is something close to a stage whisper.

But it is a whisper that often echoes far beyond his office, frequently jolting the Pentagon. Some examples:

1. Last July, the general told the Senate a U. S. nuclear attack on Russia would kill several hundred million people and that a similar attack against this nation might leave 70 million casualties.

2. Last fall, he deplored "uniformity" in military thinking in a speech in Virginia.

In both instances, superiors had cautioned him against speaking out.

His latest Pentagon-rattling statements were made last month when he told the Senate Preparedness subcommittee that the Joint Chiefs of Staff system should be changed by removing the chiefs from command duties, a view which apparently runs counter to prevailing opinion in high military circles.

There have been hints this latest testimony might have had some side effects which bear on Gavin's decision to retire.

Gavin is not only a nonconformist in words, but in deeds as well.

During World War II, he frequently roamed the front lines with forward patrols, carrying a carbine.

His early life gave little promise of a spectacular military future. He spent his early childhood in Brooklyn and Mt. Carmel, Pa. Orphaned as an infant, he took the name of the family that adopted him. He enlisted in the Army before completing high school.

While in service, he taught himself enough to win appointment to West Point, and he was graduated in 1929. Although his branch was infantry, he showed an early interest in aviation, and wrote dramatic chapters of airborne history in World War II by parachuting with his men of the 82nd Airborne Division in Sicily, Salerno and Holland.

At 37, he was a major general, one of the youngest officers ever to hold that rank.

He was called to the Pentagon in 1949, and in 1955 was picked for the new post of chief of research and development.

Twice married, Gavin is the father of five daughters. He lives with his family at nearby Ft. Myer, Va.

Sam Rayburn Honored By Demo Women

By TEX EASLEY

WASHINGTON (AP) — House Speaker Sam Rayburn, who has served in Congress since 1913, was honored at a reception at the Women's Democratic Club last night on his 76th birthday.

Chief Justice Earl Warren, Secretary of the Treasury Robert Anderson, House Republican leader Joe Martin and many others were on hand to congratulate the veteran Texas lawmaker.

President Eisenhower congratulated Rayburn and wished him many happy years of continued health and happiness in a personal note sent to the Capitol by White House messenger.

All during the day various Senate and House leaders, here for the opening of Congress tomorrow, went to Rayburn's offices to extend best wishes.

This was the first time in 33 years that the Bonham congressman has not observed his birthday with one of two long-time friends, Mr. and Mrs. J. L. Aston.

Nobody Doubting Soviet Space Feat

By JOHN A. HARRIS

WASHINGTON (AP) — Unconfirmed reports that Russia has fired a manned rocket 186 miles into space brought varied U.S. comment—but no expressions of outright disbelief.

Some scientists said the United States may not be too far from such a test.

Dispatches from Moscow yesterday quoted hitherto reliable sources in Russia as saying a man-carrying rocket was fired to that unprecedented height and the passenger was parachuted back to earth. It was not specified whether the man went all the way up or quit the rocket at some lower level, or whether he got back alive. There has been no official Russian comment.

Sen. Lyndon B. Johnson (D-Tex) chairman of the Senate Preparedness subcommittee which is probing the nation's missiles programs, said: "If this report is true it represents an extremely important achievement. It emphatically underscores the information already collected by this committee—that we have and can no longer, ever, ever afford to underestimate Soviet efforts."

Two other subcommittee members — Senators Kefauver (D-Tenn) and Flanders (R-Vt)—Accepted the report as probably true.

Chairman Durham (D-NC) of the Senate-House Atomic Energy Committee commented that "if they have really accomplished this, there is no doubt they have taken another long step forward."

White House press secretary James C. Hagerty noted that "they are still reports"—a reference to the lack of a formal Soviet announcement. He declined further comment.

There was a flurry of comment from several rocket experts, including Capt. Ivan Kincheloe, the Air Force test pilot who will try to fly the experimental rocket plane X15 to a height of 100 miles or more within a year.

Dr. Fred Whipple, head of the Smithsonian Astrophysical Observatory, expressed no surprise, but said he would like time to study the reports.

"They've been talking about doing this for some time," Whipple said. "And they've already sent up a space object with a dog inside."

Dr. John S. Rinehart, associate director of the observatory, said a rocket to put the man aloft would not have to be nearly as large as that required to launch a satellite, since the rocket and its passenger needed only to reach the desired height, then fall back to earth by gravity.

Long Hair On Boys Irks City Judge

LONG BEACH, Calif. (AP)—Boys with ducktail haircuts — particularly if the hair is pleated in back—had better steer clear of Municipal Judge Charles T. Smith.

The jurist, who has a crew cut himself, makes no bones about the fact that he does not care for long hair on men.

Yesterday, Judge Smith granted probation to 21-year-old Gary T. Lindsay, but only after he had taken him into his chambers and measured his hair with a ruler to determine if it had been cut to the proper length, as ordered.

The youth had appeared before Judge Smith last week on a misdemeanor charge of carrying an illegal weapon, a six-inch switchblade knife. At that time the judge said he would let the youth off with a $25 fine and a year's probation if he would cut his hair short, "no single hair to be more than 1½ inches long."

Lindsay passed the ruler test and was granted leniency as promised. The judge ordered him to keep his hair cut short for a year, the length of the probation term.

Judge Smith had drawn attention previously by his objection to long hair on boys. In an interview he was asked about the aversion.

"The ones who have long, pleated hair in back invariably seem to be in trouble," he replied. "In one case, or perhaps two, I have made it a condition of probation to reduce the hair to some reasonable length.

"It has been my experience that invariably the persons with the extremely long hair are involved in some nefarious activity, and police records have borne that out."

Technicians Are Rescued

EL PASO, Tex. (AP)—A helicopter rescued two electronics technicians from Mt. Franklin in El Paso yesterday after they had been snowbound atop the mountain for two days.

"I feel fine," said Reuben Baker, 56, Cresson, Tex. "Just a little hungry, tired and sleepy."

"We suffered no ill effects," said Curtis Freeman, 26, El Paso. "We had an electric heater in the building and could keep warm."

They work for the Civil Aeronautics Administration and went up the mountain early Saturday by cable car to service radio equipment atop the 6,700-foot peak. Ice threw the cable off a pulley and they couldn't get down. All they had to eat was a can of beans and some cookies.

Lt. Howard A. Kendall of the Army Aviation Service rescued them on separate flights in his helicopter.

Ellis Takes State Post

AUSTIN (AP)—Col. J. T. Ellis Jr. of Weslaco, former state representative, started work today as Gov. Price Daniel's assistant in charge of water and fiscal matters.

A two-term member of the Legislature, Ellis resigned yesterday to take the post in the governor's office. Ellis at one time was considered as a possible appointee to the State Board of Water Engineers, but Daniel named Durwood Manford of Smiley as chairman.

Ellis was ruled ineligible by the attorney general. An opinion by the attorney general said no legislator could take an appointive post if the Senate had to confirm the appointment.

"I am glad to have a man with Col. Ellis' experience in the Legislature to advise and work with me on fiscal matters and plans for the future," Daniel said.

Besides working on the water program, Ellis will represent the governor on the state job classification study and assist in fiscal matters.

Ellis, 58, is a seedsman and a former Weslaco city commissioner.

Oil Price Cut In SW Texas

HOUSTON (AP)—Morgan Davis, Humble Oil president, announced yesterday a 10 per cent cut in the price paid for Sweden and Refugio light types of crude in southwest Texas.

The cut went into effect today. Davis said it was brought about by local market conditions.

Prices posted for crudes affected by the reductions have been out of line with those posted for competitive crudes in other areas, he said, and the adjustments were necessary to maintain adequate markets for production from the fields.

More than half the oil involved is Humble's own production, and the major portion of Humble's supplies of those crudes is resold to its customers, Davis said.

KSNY RADIO LOG

1450 kc

MUTUAL BROADCASTING SYSTEM

TUESDAY EVENING

6:00—Fulton Lewis, Jr.
6:15—Texaco Local
6:20—Frontier Bonanza
6:30—News
6:35—Dinner Date
7:00—News
7:05—Mystery
7:30—Sports Feature
7:35—Star of Today
7:45—Date Till Eight
8:00—News
8:05—Sportscast
8:15—Rhythm at Random
8:30—News
8:35—Rhythm at Random
9:00—News
9:05—Rhythm at Random
9:30—News
9:35—Music for Dreaming
10:00—News
10:15—Night Watch
10:55—News
11:00—Sign off

WEDNESDAY MORNING

6:00—Sign on
6:00—Musical Clock
6:30—News Headlines
6:35—Musical Clock
7:00—News
7:05—Musical Clock
7:30—News
7:45—Times, Tunes, Temp
8:00—According To The Record
8:05—Home News
8:15—Musical Bonquet
8:25—"Five Minutes With The Master"
8:30—News
8:35—Coffee Time
9:00—News
9:15—Morning Devotional
9:30—News
9:35—Morning Melodie
10:00—News (MBS)
10:05—Morning Melodie
10:30—News
10:35—Morning Melodies
11:00—News
11:05—Piggly Wiggly Time
11:15—Guest Time
11:30—News
11:35—Guest Time
11:50—Greenstamp Jackpot

WEDNESDAY AFTERNOON

12:00—News
12:15—Luncheon Melodies
12:30—News
12:45—Variety Time
1:00—News
1:05—Musical Matinee
1:30—News
1:35—Musical Matinee
2:00—News
2:05—Musical Matinee
2:30—News
2:35—Musical Matinee
3:00—News
3:05—Top Tune Time
3:30—News
3:35—Top Tune Time
4:00—News
4:05—Texaco Texas News
4:10—Top Tune Time
4:30—News
4:35—Top Tune Time
5:00—News
5:05—Top Tune Time
5:30—News
5:35—Buccaneer Twin Treasure Chest

TELEVISION LOG

TUESDAY PROGRAMS

KMID-TV Channel 2 – Midland

4:00—Cartoon House
4:15—Two Gun Playhouse
4:30—Lil' Rascals
4:45—NBC News
6:00—Sports, News, Wthr.
6:30—Susie
7:00—Gobel-Fisher Show
8:00—Meet Mr. McGraw
8:30—Harbor Command
9:00—Three Musketeers
9:30—Stage 7
10:00—News, Wthr., Sports
10:20—Top Tunes & Talent
11:20—Sign Off

Wednesday
7:00—Today
9:00—Arlene Francis
9:30—Treasure Hunt
10:00—Rendezvous Room
10:30—Truth or Consequence
11:00—Tic Tac Dough
11:30—It Could Be You
12:00—Tex and Jinx
12:30—Matinee Theatre
3:00—Queen For A Day
3:45—Modern Romances
4:00—Cartoon House
4:30—Two Gun Plyhouse
5:30—Lil' Rascals
5:45—NBC News
6:00—Spts. News, Wthr.
6:30—Code "3"
7:00—Kruger Theatre
8:00—Kraft Theatre
9:00—Year End Review
9:30—This Is Your Life
10:00—News, Wthr. Spts.
10:20—Downtown Theatre
12:00—Sign Off

KCBD-TV Channel 11 – Lubbock

5:15—Hospitality Time
5:30—Trouble with Father
6:00—News & Sports
6:10—Weather
6:15—Here's Howell
6:30—Life Of Riley
7:00—Fisher-Gobel Shaw
8:00—Meet McGraw
8:30—Chevenne
9:30—Bob Cummings
10:00—Real McCoys
10:30—News, Wthr. Spts.
10:50—Movie

Wednesday
7:00—Today
9:00—Arlene Francis
9:30—Treasure Hunt
10:00—The Price is Right
10:30—Truth or Consequence
11:00—Tic Tac Dough
11:30—It Could Be You
12:00—Tex and Jinx
12:30—Club 60
1:30—Bride and Groom
2:00—Matinee
3:00—Queen for a Day
3:45—Matinee
5:15—Hospitality Time
5:30—Last of the Mohicans
6:00—News, Sports
6:10—Weather
6:15—Here's Howell
6:30—Wagon Train
7:30—Father Knows Best
8:00—Wyatt Earp
9:30—Frank Sinatra
9:00—This Is Your Life
9:30—Lawrence Welk
10:30—News—Weather
10:45—Sports
10:50—Movie

CHANNEL 4-12-13

Station Programs Same—Except Where Channel Number Shown

4:30—Susie
5:00—Looney Tunes
5:55—4—Local News
6:00—13—News, Wthr.
Feature Section
12—News, Wthr.
Feature Section
4—Cosden Farm
6:15—Doug Edwards
6:30—Name That Tune
7:00—Phil Silvers
7:30—13—Texas in Review
7:30—Amos 'n' Andy
4—Texas In Review
8:00—To Tell The Truth
8:30—13—Capt. D. Grief
12—Capt. D. Grief
4—Cochise Sheriff
9:00—$64,000 Question
9:30—Kingdom of the Sea
10:00—Red Skelton
10:30—News, Wthr. Spts.
11:00—Movie
12:30—Sign Off

Wednesday
7:55—Sign On
8:00—Captian Kangaroo
8:45—Morning News
8:55—Local News
9:00—Garry Moore
9:30—Arthur Godfrey
10:30—Dotto
11:00—Hotel Cosmopolitan
11:15—Love Of Life
11:30—Search for Tomorrow
11:45—Liberace
12:15—Noon News
12:25—Walter Cronkite News
12:30—As The World Turns
1:00—Beat The Clock
1:30—Club Day
1:45—Houseparty
2:00—The Big Payoff
2:30—The Verdict Is Yours
3:00—The Brighter Day
3:15—The Secret Storm
3:30—The Edge Of Night
4:00—Home Fair
4:30—Susie
5:00—Looney Tunes
5:45—13—Looney Tunes
12—Looney Tunes
4—Sugar 'N' Spice
5:55—4—Local News
6:00—13—News, Wthr.,
Feature Section
12—News, Wthr.,
Feature Section
4—Cosden Farm Edit
6:15—Doug Edwards
6:30—I Love Lucy
7:00—The Big Record
8:00—The Millionaire
8:30—I've Got A Secret
9:00—Armstrong Theatre
10:00—Doug Fairbanks
10:30—News, Spts. Wthr.
11:00—Movie
12:30—Sign Off

Political Announcement

The Snyder Daily News is authorized to announce the following candidates for office, election to be subject to action of the Democratic Primary:

For County Judge:
EDGAR TAYLOR

For District Clerk:
MRS. EUNICE WEATHERSBEE

For County Treasurer:
MRS. MOLLIE PINKERTON

For County Clerk:
DAN COTTON

For Commissioner, Pct. No. 2:
EARL (HASSIE) SNEED
TOM J. DESHAZO
W. P. (BILL) HERRING
LLOYD DEVENPORT

For Commissioner, Pct. No. 4:
J. C. (JAY) MASSINGILL
N. F. HALL
DOYLE PARMER
BILL WISE

For Justice of Peace, Pct. No. 1:
W. C. DAVIDSON

Rates On Snder Daily News Classified Word Ads:

One day	.05 Per Word
Three days	.12 Per Word
Six days	.18 Per Word
Each day following	.01 increase

15 word minimum rate per insertion

EARNED RATES

Space ads	95c per inch
Three days	85c per inch
Six days	80c per inch

MONTHLY EARNED RATES

For 15 words at 25 issues per month—Total $5.70

Capitals and type larger than agate at double.

WORD AD DEADLINE

Weekdays 5 p.m.
For Sundays 11:30 Saturday

RULES

The publishers reserve the right to correctly classify all advertising, to edit any copy deemed objectionable for any reason, and reserve the right to accept advertising only on a cash in advance basis. Some ads are charged to phone owners purely as an accomodation and payment is due immediately upon publication. Some types of ads are not charged under any circumstances but must be strictly cash in advance.

BUSINESS SERVICE Who Sell What & Where Is He?

BUTANE

—Call Scurry Butane Company 3-3721 for prompt gas delivery Sales & Services, domestic & commercial appliances.

FURNITURE

—Frigidaire refrigerators, washers, Sylvania Television. Also large selection of quality furniture at King & Brown.

ANNOUNCEMENTS A

SPECIAL NOTICES A-2

Ralph O. Wampler will not be responsible for any debts incurred by any other than himself beginning Jan. 4th, 1958.
(s) Ralph O. Wampler

AUTOMOBILES B

AUTOS FOR SALE B-1

For Sale by Owner—Clean 1949 Oldsmobile, new paint, motor overhauled, radio & heater, white side walls. Phone 3-4503.

FOR SALE: Clean 1951 Chevrolet. Phone 3-4774.

1957 Ford Station Wagon with 3,200 actual miles. Phone 3-7838.

FOR SALE by owner: 1954 Lincoln Capri. Four door, radio & heater, turn signals, air conditioned, power brakes, power steering, power windows, power antenna, power seats, new tires. Must sell immediately. Will sacrifice. Phone 3-6407.

SCOOTERS—BIKES B-9

NEW and USED motorcycles, 1½ h.p. up. Indian-NSU-BMW. Hornbeck Motors, two miles north on Clairemont Road.

BUSINESS SERVICES D

ACCOUNTS—AUD. D-1

Income Tax Service. Noel & Ruby Banks. 2809 Avenue S. 9:00 a.m. until 9:00 p.m. Phone 3-3354.

BLDG. SPECIALISTS D-2

Tornado season is here. Order your storm cellar now. Phone 3-4975. Call after 5:00 p. m.

ELECTRIC SERVICE D-4

ELECTRIC MOTORS REPAIRED AND REWOUND
FAST GUARANTEED SERVICE
CANYON ELECTRIC CO.
1919 26th St. Ph. 3-6518

EXTERMINATORS D-5

EXTERMINATORS
TERMITE, roach and silver fish. Work guaranteed. Reasonable rates. Call or write S. D. Smith, Hermleigh, Texas. Phone 1183.

PAINTING-PAPER D-11

Call C. R. Agee 3-4355 or 3-5122 for painting, paperhanging, texturing. Free estimates, courteous service. All work guaranteed.

MISCELLANEOUS D-26

LACY'S CLEANING and pest control service. Rugs, carpet & furniture cleaning. Phone 3-4671.

CADDELL'S WASHING MACHINE REPAIR. Pick up and delivery wringer type and automatic. 2508 Ave. I. Phone 3-3333.

CESSPOOL SEPTIC tank service. Pierce Moffett, 1607 28th St. Snyder, Texas. Dial 3-7179 or 3-5684.

CALL O. C. FLOYD for free estimates on concrete or tile work. Dial 3-7224.

LET US roll or grind your discs. J. C. Wells, Loraine, Texas.

STORM CELLARS: Any kind of new or repair work. No down payment. Three year terms. Phone 3-4975.

OAK WOOD delivered in Snyder. Phone 3-3863.

BUSINESS SERVICES D

MISCELLANEOUS D-26

HENRY'S CABINET SHOP: Book cases, shelves, what-nots, boards ripped, fancy cuts, carpenter work, anything of wood. Phone 3-6706.

UPHOLSTERING. ALL types furniture. Buy and sell used furniture. Nichols Furniture and Upholstery, phone 3-3342.

EMPLOYMENT E

HELP WANTED MALE E-1

OIL FIELD Workers register at Chuck Wagon Resturant for employment. O. K. Setzler, phone 3-6605.

TRUCK DRIVERS!
SEMI DRIVERS!
CONTRACT TRUCKMEN!
Earn More Full-Time
48 State Operation

You can make more money by owning and operating your own tractor under contract with Aero Mayflower Transit Company, Inc. We need drivers 25-50 years of age. Paid training. Trailer furnished; upkeep paid. Communication cost paid; 25% advance on loads. Prompt statements and pay; many extra benefits. Must own, or be able to make own arrangements to buy tractor not over 2 years old (air brakes). Ph. or write Jack Adams, P. O. Box 107, Indianapolis 6, Indiana. MELrose 7-5371 (Indianapolis).

NIGHT DISPATCHER wanted. Alternate evenings 6 p.m. to 12 p.m. Must have knowledge of town. Apply in person. Yellow Cab Co.

Wanted MANAGERS

This is not a sales job. It is a job for men who have management ability and who want a position with a future. If you have experience, we want YOU. If you want to learn, we want YOU. You must be under 35 years of age. This is not a commission job. It pays wages.

Give age, complete history and phone number in first letter. Write to:

Mr. Thomas Koch
Regional Manager
BABSON BROS. CO.
Builders of SURGE
Dairy Farm Equipment
2843 West 19th Street
Chicago 23, Illinois

WANTED: A good reliable man to supply customers with Rawleigh Products in Scurry Co. and Part of Snyder. See H. L. Sowell, 2020 E. Broadway, Sweetwater or write Rawleigh's, Dept. TXL—771—127, Memphis, Tenn.

HELP WANTED FEMALE E-2

WAITRESS WANTED—Apply in person. No phone calls please. Ranch House Cafe.

WANTED Experienced beauty operator. Apply in person to Mantha Lanfried, Art Style Beauty Salon, call 3-6221 for appointment.

Woman 25 to 50 who needs to add to family income. Training and equipment at our expense. Car essential. For interview, call Belmont 4-2389, Sweetwater, Texas.

HELP WANTED MISC. E-3

WANTED: Man or Woman, age 22 to 50 for insurance debit. Must have car. Experience not necessary. Call for appointment. 3-9443 after 6:30 p.m.

POSITION WANTED, F E-6

Capable young married white lady desires baby sitting in your home. Day or evenings. Will furnish own transportation. Have references. Phone 3-4733.

INSTRUCTION F

FINISH
HIGH SCHOOL
or
GRADE SCHOOL
Books furnished,
diploma awarded.
Write Columbia School,
Box 5061, Lubbock, Texas.

FINANCIAL G

PERSONAL LOANS G-2

SNYDER PAWN LOANS
Loans on Articles of Value
Fast Service
2401 Ave. S 3-6335

WOMAN'S COLUMN H

CHILD CARE H-3

WILL care for your children day or night. Mrs. Bama Davis, 803 29th. Phone 3-5605.

CARE FOR your children day and night. Free transportation. Mrs. J. C. Beavers, 501 25th Street. Phone 3-3935.

MISCELLANEOUS H-7

IRONING AND baby sitting wanted in my home. Mrs. Stewart. 420 30th. Phone 3-9967.

FARMERS EXCHANGE J

FARM EQIUPMENT J-1

FOR SALE: 1953 UB Minneapolis Moline tractor and five yard Hancock Elevating soil mover. Equipment may be seen at Frank Kubales' residence: Hermleigh. Seal bids may be mailed to upper Colorado Soil Conservation District, through the 9th of January, 1958. Rights are reserved to accept or reject any or all bids.

MERCHANDISE K

BUILDING MATER'L K-1

PAY CASH and save!

2x4 Precision Cut Studs	$5.75
1x6 Sheathing Dry Pine	$4.95
2x4 & 2x6 8-Foot—20 Foot	$6.95
1x6, 105 Fir Siding	$8.95
Premium Grade Oak flooring 2-ft. & longer	$9.95
4x8 ½" Sheetrock Per Hundred	$4.95
29 Ga. Strong Barn Corrugated Iron	$9.95
2-0x6-8 Mahogany Slab Door	$5.30

VEAZEY CASH LUMBER CO.
1 Mile West On Lamesa Highway
Phone 3-6612

MERCHANDISE K

DOGS, PETS, ETC. K-3

Puppies for sale. Also fresh milch goats. Three miles on Lubbock Highway. Dial 3-3777.

HOUSEHOLD GOODS K-4

SILIVER KING wet or dry vacuum cleaners. Completely shampoos rugs and furniture. Free demonstration. Dial 3-4271.

SPORTING GOODS K-8

SEVERAL GOOD used boats and motors. Denson Service Station. Phone 3-3912.

MISCELLANEOUS K-11

TV WHOLESALE
SERVICE CALLS NIGHT
OR DAYS $3.50
Cost plus $50.00. On all makes of TV. Parts and service free for 90 days. Towers, Poles, Antennas, at large discount. Easy terms. Call Us Before You Buy.
Ph. 3-3509—210 - 32nd.

SEE GILES for new and used furniture. We buy and sell. 2017 Avenue S. Phone 3-6532.

CLOCKS REPAIRED. Antique & Alarm. A. M. Roberts, 114 Peach Street. Phone 3-4833.

FOR SALE: Six-inch small scale saw. Contact W. A. Meek, 1507 - 26th St.

TRAILER HOUSES K-16

1951, 40' New Moon. Very good condition. New appliances. Good Neighbor Courts. $2,250.00. Mr. Permenter.

RENTALS L

BEDROOMS L-1

EAGLE MOTEL
Under New Management
Newly carpeted bedrooms with phones. Reasonables rates with maid service for single men or couples. Panel ray heat. Bills paid. One mile west of sq. on Lamesa Hwy. 180. Phone 3-5411.

One room with two beds. $5.00 per bed per week. Hotel Duke. 2305-26th Street.

FURNISHED APTS. L-3

ATTENTION BACHELORS
Extra nice furnished bachelors apartments with maid service, tile bath, garage, vented panel-ray heat, bills paid. Also apartments for families and couples. Children welcome. School bus route. Rates very reasonable. Skyline Motel, only three minutes west of square. Lamesa Highway 180. Phone 3-6692.

Bar-V-Motel, near School, furnished apartments, motel rooms, panel-ray heat, and telephones. Reasonable rates. 3-3543.

NICE QUIET modern furnished apartments. Close in. Bills paid. Reasonable rates. Call 3-7592.

FURNISHED APARTMENT one block South of the Highlander Cafe, Big Spring Hwy.

COTTAGE SUITABLE for couple with infant. $45.00 month, all bills paid. Phone 3-4105.

TWO ROOM and three room furnished apartments. Jack & Jack Realty. Phone 3-3452.

FURNISHED APARTMENTS. Nice concrete block building, bills paid. Thorton Apartments. Merrill Ave., Boothland Addition. Phone 3-6706.

FURNISHED & UNFURNISHED APARTMENTS
One and Two Bedrooms
1. All utilities paid.
2. Newly Redecorated
3. One block shopping center.
4. Catering to Singles & Couples
BILTMORE APTS.
2702 Avenue E. Dial 3-9102

FOR RENT: Clean, nicely furnished two room garage apartment. Bills paid, couples only. 1903 17th.

FURNISHED THREE room apartments for rent. Apply 1704 Ave. R.

UNFURNISHED APTS. L-4

TWO BEDROOM unfurnished Waymar Apartments. Upstairs $45.00 and downstairs $55.00. Water paid. Call 3-9102.

FOR RENT
One and two bedroom unfurnished apartments. Four blocks from square, two blocks from Furr's Food Store.
2705 Avenue O Phone 3-5174

MODERN unfurnished two bedroom duplex apartment. Dial 3-6306 for appointment to see.

FURNISHED HOUSES L-5

Furnished three room house. Full bath. Close in. Call 3-5316.

NICE, CLEAN two room furnished houses. Large closets, tub baths, $50.00 month and bills paid: 314 - 25th Street.

TWO ROOM furnished house, bills paid, $55.00 month. 2808 Avenue J. Three room furnished house, $60.00. Bills paid. 2810 Avenue J. For information call 3-7540.

Clean, two room furnished house. Tub bath. $50.00 per month. Bills paid. Keys 314-25th Street.

FOR RENT: Neatly furnished three room house. 1412 30th. St.

Two Bedroom furnished house. Small child accepted. Inquire at 506 27th Street.

UNFURNISHED HOUSES L-6

FOUR ROOM unfurnished house. 415 30th Street. Call 3-5683.

TWO BEDROOM and three bedroom unfurnished houses. Jack & Jack Realty. Phone 3-3452.

Unfurnished four-room house for rent. 107 Elm Street. Phone 3-7486.

FOR RENT: Three bedroom house near High School. Phone 3-7828.

Everybody Reads The Classified Ads – You Are!

RENTALS L

UNFURNISHED HOUSES L-6

Two bedroom house. Newly redecorated. Inquire at Denson Gulf Service. Phone 3-3912.

TWO BEDROOM house. $40.00 per month, gas and water paid. 805 30th. Inquire 301 30th.

FOR RENT: Nice modern three bedroom house in Country. Martin Murphy. Phone LD—13 Hermleigh.

WANTED TO RENT L-8

Wanted to Rent: New employee of prominent firm wants two bedroom unfurnished house. Couple with small infant. Write Box "H-1" % Snyder Daily News.

NICELY FURNISHED two bedroom house. Phone 3-7655.

REAL ESTATE M

HOUSES FOR SALE M-2

HIGHLAND PARK
Three bedroom and den, carpeted and draped. This is a lovely home and they will take a two bedroom house in West Snyder in trade. Call for appointment.

HIGHLANDS ADDITION
Four bedroom house on corner lot with redwood fenced back yard. Equity $1,300 and assume G. I. loan.

EAST SNYDER
1. Nice Large two bedroom house, fenced back yard and one extra lot. $6,750.
2. Two bedroom house on one acre, chicken house and all under fence. $5,000.
3. Two bedroom older house. $3,500.

JACK & JACK REALTY
Phone No. 3-3452 Phone No. 3-5642
611 East Highway
Sales Personnel
Ruth Keenan Merle Newton
Vera McClanahan
Office Closed on Sunday

G.I. EQUITIES
bought and sold in this office. Immediate cash payments.
"Don't wait—we sell 'em!"
H & H DEVELOPMENT CO.
500 E. Highway
Dial 3-9326 or 3-9327

LOVELY THREE bedroom home, near elementary and high school. Air conditioned, fenced back yard, immediate possession. George J. Webb, 3-5171 or 3-6508.

IDEAL FOR LARGE FAMILY
In choice locatio near High School, grade school and future Junior High. Large corner lot, two bedroom and den, 2½ baths, all rooms carpeted except den. Backyard fenced with tile, double garage, Air-conditioned and TV Tower and Antenna included. By appointment only.
WATCH
The FHA homes under construction at 216—33rd and 204—33rd street. Extra large bedrooms, bath and half, central heated and air conditioned.
TO BUILD OR BUY
SEE
PINNELL REALTY CO.
We Need Listings
1712 — 25th
3-3524 J. J. TATUM 3-6556

3610 AVE. B — Lovely 3 Bedroom and 2 Bath Brick Home ready for possession. Just 2 blocks from East Elementary School. Built under FHA Supervision. Sales Price is $13,750.00 with down payment of $1400.00 plus closing costs of $400.00. Monthly Payments $92.70.

2313 42nd STREET — $1750.00 buys the equity in this lovely 3 Bedroom home with central heating and a kitchen that will please any Wife. Move in immediately and monthly payments are only $87.50. Call for an appointment today to see this lovely home.

SCOTT & SCOTT REALTY CO.
BIG SPRING HIGHWAY
DIAL 3-6306 or 3-6307

FOR SALE-TRADE M-11

FOR SALE OR TRADE: Chuck Wagon Restaurant. 1112 25th. phone 3-6605.

ACREAGE M-14

FOR SALE: 11 acres adjoining city limits, north Snyder. No improvements, one-half minerals. $1700.00 cash. Phone 3-5171 or 3-6508.

FOR SALE: 1,290 acres near Bronco. One & one-half section make good farm. Take some trade or 30 percent cash. Balance, terms. Charles Clanton, Ralls. Phone 3637.

Window Lettering—Wall Signs
BILL WRIGHT NEON SIGN CO.
Licensed—Insured—Bonded
WHOLESALE - RETAIL
Phone 3-6834 1503 Avenue S
Gold Leaf—Trucks—Road Signs
SNYDER, TEXAS

Nelson Rockefeller Is True Veteran In Public Service

By GEORGE W. CORNELL

NEW YORK (AP)—The man who engineered the Rockefeller Fund project which this week turned out its comprehensive report on American security has had an influential hand in national affairs before.

Many times, in fact.

His name is Nelson A. Rockefeller, dynamic, 49-year-old scion of one of the country's great fortunes, and he has put much of his wealth and his own labors into public service — at home and abroad. Often, with telling impact.

Half a dozen times he has taken on major posts in Washington—under the last three presidents—and he is credited with sparking the idea that grew into the nation's postwar Point Four program on foreign aid.

Two years ago, he resigned his last federal job, as a special international relations assistant to President Eisenhower, and has since headed the study project which on Sunday issued its far-reaching report on U.S. defense.

Some of the nation's best military, scientific and industrial minds had a part in compiling the report, but Rockefeller was the organizer behind it.

Several congressmen already have called for serious consideration of the report, which urges an expanded, overhauled defense program as essential to U.S. defense.

Rockefeller, an energetic, warm-natured man brimming with ideas, has been an active figure on the national and international scene for the past 17 years—in addition to helping administer multimillion-dollar assets.

It was in 1940, after he got back from a tour in South America, that his concern about hemispheric relationships induced the late Democratic President Franklin D. Roosevelt to launch his "good neighbor" policy.

He named Republican Rockefeller, than 32, as coordinator of inter-American affairs. Rockefeller directed an extensive good-will program in Latin America, and conceived the idea of exporting technical know-how.

This was the germ of what later became Point Four.

At the end of World War II, Rockefeller was undersecretary of state for Latin American affairs, resigning when former President Harry Truman replaced Secretary of State Edward Stettinius with James F. Byrnes.

Subsequently, however, Truman turned the idea for sending technical aid abroad into a world plan, and called Rockefeller back into service to run it, as chairman of the International Development Advisory Board.

It was the influence of Nelson Rockefeller that has been credited with persuading his father, John D. Rockefeller Jr., to donate the 8½-million-dollar Manhattan site for the United Nations in 1946.

In late 1951, Nelson Rockefeller stepped out of the Truman administration to campaign for Eisenhower, but was soon back in Washington as head of Eisenhower's Advisory Committee on Government Organization.

It drew up numerous recommendations, several of which were put into effect, including the establishment of the unified Department of Health, Education and Welfare.

In 1953, Rockefeller became undersecretary of the department, and helped draft major planks in Eisenhower's welfare program.

He became Eisenhower's special assistant on foreign policy in 1954 sitting in on Cabinet meetings as a specialist on waging peace in a world of cold war.

This was the post he left two years ago to round up top experts to study various problems of national life. The study on U.S. security is the first of seven reports to be made.

Rockefeller is president of the Rockefeller Fund, which sponsored the project, and chairman of the project itself.

A Baptist, and man of simple habits, Rockefeller has been described while in Washington as one of the hardest working men about.

He often dines on a common fare such as a hamburger and glass of milk, doesn't smoke, and when necessary to take a drink for diplomatic reasons will have only a sherry.

SCHOOL PATROLMEN ADDED—Four men recently added to the Snyder police department are pictured above, three of which are to do traffic patrol at Snyder schools during rush hours. Pictured from left above are Edgar Floyd, new humane officer, J. O. Sheid, Sr., to patrol at junior high school, Albert Earl Miller, to patrol at West Elementary School, and N. A Brown, to patrol at Northeast Elementary School. (Lee Watson photograph)

New Patrolmen To Work At Schools

Three new patrolmen have been added to the Snyder police department to do traffic patrol duty at three Snyder schools.

Addition of the part-time patrolman will relieve regular patrol officers and patrol cars during school rush hours for regular traffic patrol service.

The new men will be stationed from 7:30 to 9 o'clock and from 2:30 to 4 o'clock each school day at Northeast Elementary School, Junior High School and West Elementary School.

"The new officers will have full authority and will patrol traffic crossing streets," T. L. Steele, police chief, said.

The school patrolmen and their schools are:

N. A. Brown, 66, 201 Hickory Street, patroling at Northeast Elementary School; J. O. Sheid, Sr., 69, Lamesa Highway, who will patrol at junior high school; and Albert Earl Miller, 61, 111 Birch Street, who will patrol at West Elementary School.

Brown has been a resident of Scurry County since 1903, is married and has four children: Bill Brown, manager of the Snyder office of Texas Electric Service Co., Mrs. Fay Higgins, Mrs. Katherine Higgins, and Carolyn Brown all of Snyder.

Sheid has lived in Scurry County for 36 years and has six children: G. W. Sheid, J. O. Sheid, Jr., and Bill Sheid, all of Snyder, and three daughters, Mrs. Mary Frances Burk and Mrs. Cloma Teaff both of Sweetwater, and Mrs. V. T. Stringer of Houston.

Miller has been in Scurry county since 1901, is married and the father of three children, E. H. Miller, Midland, Mrs. Oleta Fanning, Kermit, and Albert Miller, Jr., Amarillo.

"Addition of these patrolmen at the three schools will greatly increase the safety of children walking to and from school, and will relieve patrol cars to patrol the vicinity of the schools to slow traffic down," Steele said.

Uniforms of the new men are provided by the city, and the school system reimburses the city for their salaries.

Gein May Be Hospitalized Permanently

WISCONSIN RAPIDS, Wis. (AP)—Slayer Edward Gein returned to the Central State Hospital for the Criminal Insane yesterday for what could be the rest of his life.

Gein, the mutilation killer of two women and grave robber from Plainfield, was adjudged insane by Circuit Judge Herbert Bunde after a hearing here yesterday.

"It is unlikely he ever will be at liberty again," Judge Bunde said in announcing the court's decision.

The 51-year-old bachelor was specifically charged with the Nov. 16 slaying of Mrs. Bernice Worden, a 58-year-old Plainfield widow who operated a hardware store. He later admitted slaying Mrs. Mary Hogan, 54, a Portage County tavern operator, in December 1954.

Throughout the sanity hearing Gein remained silent and impassive. The proceedings were halted for two short periods in the afternoon because Gein had a slight stomach upset.

Authorities, searching Gein's cluttered house, turned up an assortment of women's heads and objects made from human skin. Gein said he got them by plundering women's graves.

Gas Line Approved

WASHINGTON (AP)—The El Paso Natural Gas Co. was given temporary authority yesterday by the Power Commission to build about 39.8 miles of line and other facilities in Pecos and Ward counties. The cost will be about $946,000.

Public Bewildered Over Ike's Failure To Get Earlier Start

By JAMES MARLOW (AP)
Associated Press News Analyst

WASHINGTON (AP)—In his State of the Union message to Congress Thursday, President Eisenhower will outline the steps he thinks necessary to stay abreast of the Russians—if it is not already too late—or to get ahead of them.

The very steps he suggests will make his listeners, in and out of Congress, wonder: Why didn't he do this before? Why this late date? For instance, he will ask for a big money increase for defense, particularly for missiles.

This country was working on missiles and knew the Russians were. But the administration didn't develop a sense of urgency until the Russians shocked the nation with the evidence of their progress in missiles and Sputniks.

But these Russian blows to American complacency — with a new one added in a report a Russian had been fired 186 miles into space and returned—were not the only warnings to the administration that speed is needed.

In the past two months two reports by distinguished citizens—one still concealed by the administration and the other made public over the weekend—called for great effort to match or surpass Russia.

The still-concealed report was put together by a group—businessmen, scientists and military men—under the chairmanship of H. Rowan Gaither Jr., appointed by Eisenhower to look into our defense needs.

Bits of this one have leaked out, indicating the Gaither group has painted a frightening picture of the future unless this country wakes up and employs greater energy and imagination than it has used so far.

The administration has even refused to show this report to the Senate subcommittee—under the chairmanship of Lyndon Johnson, Texas Democrat—which is now investigating the defense program.

The other report—made by a similar but different group of men working independently of the government under the sponsorship of the Rockefeller Brothers' Fund, Inc.—was released to the public Sunday.

It said that unless this country acts fast in a number of ways, at home and abroad, military superiority and the world balance of power will shift to Russia.

It is against this background—and to a nervous Congress and with a bewildered public listening—that Eisenhower will deliver his State of the Union message.

Trading Stamps Given At Polls

NORTH MIAMI BEACH, Fla. (AP) — This municipality's Junior Chamber of Commerce has come up with a new get-out-the-vote gimmick. Everyone who shows up at the polls today to vote on a new city charter will be given 100 trading stamps.

Romania Chief Dead At 72

LONDON (AP)—Moscow radio reported the death today of President Petru Groza of Communist Romania. He was 72.

The English language broadcast quoted a Tass dispatch from Bucharest.

Groza had been failing steadily since an abdominal operation last November. He was believed in Vienna to be suffering from intestinal cancer. Last year he suffered two heart attacks.

So far as the Communists were concerned, Groza was always a meaningless figurehead who served as one of their tools in eliminating effective political opposition in Romania.

Never a Communist himself, he collaborated with the Reds.

Man Falls 30 Feet Inside Building

PROVIDENCE, R.I. (AP) — William Hall, 57, fell 30 feet inside the dome of a tall building yesterday yesterday and lay helpless for two hours at the 27th floor before he was rescued in a tricky operation.

Hall's plight was discovered when fellow employes missed him.

He was placed in a canvas stretcher and lowered to the 26th floor and a waiting elevator. At a hospital, doctors found he suffered three fractured vertebrae.

Hall is chief porter at the Industrial Bank Building where he fell.

The Real McCoys

JUST THINK ME AND ALL MY PASSENGERS IS PERTECTED WITH

Hugh Boren & Son
Insurance Agency
N.W. Cor. Sq. Phone 3-3651

Feather Printing
for all your printing needs
Phone 3-6331
1907 - 25th Street

MORE POWER FROM LESS GAS

Mercury Montclair Phaeton Sedan

The power news you never thought could happen has happened. Here are engines that give you more power, yet sip—never gulp—their gasoline.

The secret is the revolutionary new Cool-Power design of Mercury's new Marauder V-8's. They cut power-wasting heat and friction. And they are teamed with new high-economy rear axles.

You get a 312-hp Marauder in Montereys, 330 in Montclairs, 360 in Park Lanes.

Mercury makes more style news, too, with Clean Line Modern Styling. Mercury gives you more comfort—it's the biggest, roomiest car in its field. The Big M gentles you along with a ride so smooth you'll wonder why it doesn't cost a thousand dollars more.

Now stop in. Be amazed at how little it costs to own a Mercury!

Don't miss the big television hit, "THE ED SULLIVAN SHOW," Sunday evening, 7:00 to 8:00, Station KPAR-TV, Channel 12

MERCURY

DUPREE MOTORS

2211 Ave. S Phone 3-4649

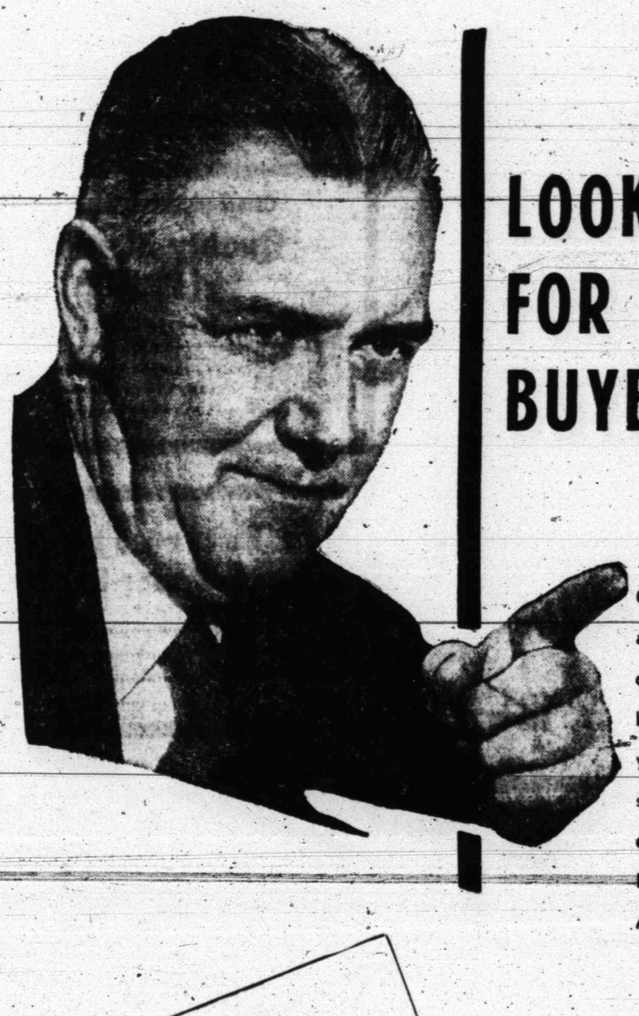

LOOKING FOR A BUYER

Or looking for a bargain in a home, a car, or something you really need or want to sell? You don't have to be a "number one sleuth" to locate your best market for buying and selling. Let our low-cost ad section do it for you easily and quickly! Relax with results! Call our Classified Ad department today! . . .

USE THE WANT ADS

Dial 3-5486

The Snyder Daily News

"Your Hometown Newspaper"

Dunlap's JANUARY Clearance

Clearance of fine Nylon Lingerie

Reg. 3.98-4.98-5.98

2 for 5.00

- NYLON SLIPS
- NYLON PETTICOATS
- NYLON GOWNS
- NYLON DOLLS

A delightful collection of lovely lingerie, a smashing bargain you can't afford to pass up! Regularly sold at 3.98, 4.98, and 5.98.... Now in our January Clearance 2 for 5.00!

Special Group LADIES DRESSES

Reg. 8.95 to 24.95

Reg. 8.95	3.88
Reg. 10.95	4.88
Reg. 12.95	5.88
Reg. 16.95	6.88
Reg. 19.95	7.88
Reg. 22.95	8.88
Reg. 24.95	9.88

Other Higher Price Dresses Drastically Reduced!

New.. Spring Short Coats

Reg. 19.95

10.88

Fashion's newest shapes ... in Spring's newest colors. A wonderful short coat that you can wear all year around. It's the BUY of the season ... Fantastic low price at only 10.88 while they last.

Clearance Sale of Women's Coats and Suits

1/2 PRICE

Reg. 24.95	12.47
Reg. 29.95	14.97
Reg. 39.95	19.97
Reg. 49.95	24.97
Reg. 59.95	29.97
Reg. 69.95	34.97

Here's a chance for the wise shopper to get that extra coat and suit for the price of one! Wonderful styles, fabrics and colors.

Our Entire Stock of Bates Bedspreads

4.99 each

- Reg. 5.95, 6.95, 7.95, and 8.95
- All first quality
- Bates famous patterns
- The greatest sale in our history

Fantastic bargains, in our entire stock of famous Bates woven bedspreads. It's another shopping value from Dunlap's wonderful January Clearance.

Full Fashioned Super Bulk Orlon Sweaters

Reg. 10.95 to 12.95 **4.99**

Most of these beautiful new Orlon Sweaters are in Spring colors ...only a few dark colors are in the assortment. All are full fashioned... "Super Bulk!"

Girls' Coats

Values to 24.95 **6.99**

Save on dressy new full-length coats for girls. Choose from a variety of smart all-wool stylings in both boxy and fitted.

Girls' Car Coats

Reg. 7.95 ..... 4.77

Cotton poplin ... plaid flannel lined. Double-breasted ... toggle buttons, 8-oz. wool interlining, lined hood, two patch pockets.

Reg. 2.98, 3.98, and 4.98

Girls' Dresses

1.99

New collection of girls' dresses ... smart styles in plaids, and novelty prints. All washable cottons.

Clearance of Men's SPORT SHIRTS

1.87

- Fine Quality
- Many Famous Brands
- A Fantastic Bargain
- Values to 3.98

Reg. 7.95 Chenille Bedspreads, closely tufted, beautiful colors	4.99
Reg. 14.95 Famous Wedding Ring Bedspreads. Pre-shrunk, oversized, lushly fringed. All first quality	8.99
Reg. 15.95 Fine quality Acrilan Blankets to be cleared at only	8.99
Values up to 8.95 in Fine Blended Blankets at smashing Bargains for only	5.54
4.98 Big Fluffy Dacron Pillows	3.87
Reg. 9.95 Draw Draper In Decorator Colors	4.99
Reg. 19¢ and 25¢ Cannon Wash Cloths. A terrific group at a great savings	10 for $1

Clearance Sale Women's Quality Blouses 1/2 PRICE

Reg. 2.95	1.47
Reg. 3.95	1.97
Reg. 5.95	2.97
Reg. 7.95	3.97
Reg. 10.95	5.47

Clearance of Boys' SPORT SHIRTS

Reg. 2.99 Boys' Sport Shirts **3 for 5.50**

Handsomely styled in fabrics every boy likes... silk and cotton ... plaids and checks ... all sizes in a shirt you'll want.

Famous Name Brand Men's All-Wool Suits

The greatest selection of Suits that has ever been offered at this tremendous bargain price ... Famous brand ... Handsome colors ... wonderful assortment of fabrics. At this low price you'll want two or three.

28.88

Our Entire Stock of Fall and Winter Handbags

Reg. 2.98 to 3.98	1.88
Reg. 4.98 to 5.95	2.88
Reg. 6.98 to 7.95	3.88
Reg. 8.95 to 10.95	4.88

1.19 Dumari's Famous

BREZZY LYN

54¢ yd.

A rough textured linen weave fabrics in beautiful new spring colors.

Reg. 4.95 New Spring Woolens

- Soft lovely flannels
- Pretty new Shetlands
- New Tweeds ... in pastel shades
- 60 inches wide

1.99 yd.

Clearance of Men's Jackets

Reg. 9.95 Group	6.86
Reg. 10.95 Group	7.86
Reg. 12.95 Group	8.86
Reg. 14.95 Group	9.86
Reg. 16.95 Group	10.86
Reg. 19.95 Group	12.86
Reg. 24.95 Group	14.86
Reg. 27.95 Group	16.86
Reg. 39.95 Group	22.86

Clearance of Fabrics

Reg. 98¢ Bates famous Leno Cottons	59¢ yd.
Reg. 1.00 to 1.29 Woven Cottons	69¢ yd.
Beautiful New Spring Cottons	3 yds. 1.00
Reg. 1.00 Print Chintz	yd. 37c
Outing Flannel, 36-inch Prints & Solids	yd. 31c
Reg. 79¢ to 98¢ New Spring Cottons	59¢ yd.
Values up to 1.98 New Spring Linen Weaves	77¢ yd.
Reg. 1.39 Famous Bates Disciplined Prints	58¢ yd.

Reg. 1.00 Ladies' Nylon Panties. Reduced for January Clearance to 1/2 price ..... **2 for $1**

Reg. 1.00 to 2.00 Group of beautiful Costume Jewelry to be completely sold out at a low ..... **50¢** each plus tax

Reg. 9.95 Men's Shoes, Ties and Slip-On Styles In Quality Leather **4.88**

Women's Skirts 1/2 PRICE

Reg. 8.95	4.47
Reg. 10.95	5.47
Reg. 12.95	6.47
Reg. 14.95	7.47
Reg. 16.95	8.47

Reg. 10.95 and 12.95 Men's Slacks. Wonderful patterns and colors. Most all sizes in this group	7.88
Our entire stock of Reg. 25.00 Men's Sport Coats, now only	18.88
Reg. 7.95 Men's Zipper Jackets. A special group at a give-away price	2.99
A complete close-out on hundreds of pairs of Men's Socks. Reg. 79¢ to 1.00 now	38¢
Reg. 4.98 Men's Sport Shirts. Some 5.95 values included	2 for $5

MEN'S HATS

Reg. 10.95	3.88
Reg. 15.00	6.88

Clearance of Women's Shoes

Values to 5.98 Ladies' Flats, Casuals and Wedges in suedes and calfskins	2.87
Values to 4.98 Ladies' Flats and Casuals. Specially priced at	1.87
Values to $7.95 Clearance of Ladies' and Misses' better flats and casuals, in black, brown, tan, navy, and natural	3.87

Clearance of Kids' Shoes

Values to 4.98 Boys' and Girls' school and dress type shoes	2.39
Values to 5.98 Children's shoes	3.39
Big boys' shoes — sizes 3½ to 6 black and tans, loafers and tie styles, values to 6.95	3.69

Smashing Bargains on Boys' Jackets

Reg. 3.99	2.66
Reg. 5.95	3.66
Reg. 7.95	4.66

DUNLAP'S BIG ANNUAL JANUARY CLEARANCE IS ON.
THE BIG PRICE-SLASHING EVENTS OF THE YEAR!!!