FRIDAY

THE SCURRY COUNTY TIMES

VOL. 74, NO. 1 SNYDER, TEXAS, FRIDAY, APRIL 3, 1959 EIGHT PAGES—PRICE 5c

Russian Diplomats Fly Out Of Mexico

Pair Blamed For Strikes

MEXICO CITY (AP)—Two Russian diplomats accused of aiding Mexican labor leaders in an easter holiday railway strike left by plane for Toronto today. They had been ordered out of the country by the Mexican government.

The two are Capt. Nicolai Remisov, a naval military attache, and Nicolai Asenov, second secretary in the Russian embassy here.

An embassy spokesman denounced the Mexican action as unfriendly and denied the charges brought against the two men.

The Mexican government accused them of giving economic aid and advice to Demetrio Vallejo, leader of the railway workers and his lieutenants. Vallejo and more than 100 of his followers are under arrest pending filing of formal charges.

Informed sources charged there was a Communist plot to upset the country with a series of strikes in key industries.

Ruslan Tuchenin, a press attache at the Soviet embassy, declared the action taken by the Mexican government was "unfriendly toward the Soviet Union."

He said the two diplomats had carried out only their normal diplomatic duties.

It is not true that they had connections with the agitation movement in Mexico or with any Mexican citizen, he said.

At the airport the two diplomats hid in their automobile until almost time to board their plane.

Asked whether he was resentful of the Mexican government's action, Asenov replied: "Not at all. I like Mexico very much."

Remisen expressed similar sentiments.

Meanwhile, the blaze of disorders touched off by Communist and leftist agitators last week continued to flare sporadically, and results of the disruption of railroads was beginning to be felt widely.

Leftist university students attempted to stage a monster rally last night, but it was broken up by police after a rock-throwing battle in which several were injured.

Sympathizers of Demetrio Vallejo, the railway syndicate leader, called for a torchlight protest parade to the National Palace through the center of the capital.

An hour before the parade was to form, police converged on the university grounds and surrounded the campus. All traffic was blocked for six hours.

Students tried to break through police cordons, throwing rocks and other articles. Police did not use tear gas because of women and children nearby. Nevertheless, they broke up the rally, arresting about 20 students.

Reports from over the country said foodstuffs and combustibles were becoming scarce as shipments were delayed. Tapachula, near the Guatemalan border, reported panic buying as strikers stubbornly refused to join the exodus of workers back to their jobs elsewhere.

Generally, the outlook was optimistic over the country. National Railways officials in Mexico City said that virtually all passenger trains were running, although many were far off schedule.

Movement of freight began to speed up, although freight trains were not operating on a par with passenger trains. Losses were heavy in perishables.

Officially, railway headquarters said that 90 percent of all passenger trains were running, and about 75 percent of freights. The total is probably less than this, some sources said.

Officials said that about 75 percent of all workers had returned to their jobs—another figure questioned by other sources.

Hundreds of strikers and agitators are still being held in Army camps and jails, and questioning continued today.

An indictment is expected to be brought against Vallejo and his subordinates shortly. If charged and convicted of treason, as rumored, Vallejo could face the maximum sentence of 40 years in prison.



TO REIGN OVER FIESTA—Miss Alice Rachal, 18, of Alexandria, La., will serve as Miss Fiesta, official hostess for Fiesta San Jacinto Association at San Antonio, Tex., this spring. She is a student at Our Lady of the Lake College at San Antonio. The fiesta commemorates the victory by Texans over the Mexicans at San Jacinto battlefield. (AP Wirephoto)

Japan Asks Reversal Of Troop Ruling

TOKYO (AP)—The Japanese government asked the Supreme Court today to reverse a lower court ruling that the presence of U.S. bases and troops in Japan is unconstitutional.

The district prosecutor's office appealed directly to the highest court to speed up a final ruling which, under normally slow Japanese court procedure, could take months or even years.

If the Supreme Court upholds the decision of the Tokyo District Court, it could mean Japan's removal from the non-Communist world's defense setup. But, undoubtedly, such a decision would result in an urgent campaign to amend the constitution.

Directly at stake is the 1951 U.S.-Japan security treaty, giving the United States the right to maintain bases and troops in Japan, and agreements to implement the treaty.

The Tokyo District Court said these pacts violated Article Nine of Japan's constitution, which forbids war as an instrument of national policy. The constitution was largely written by U.S. occupation officials Gen. Douglas MacArthur while occupation commander ruled that the "no war" clause did not prevent Japan from having military forces for defense purposes only.

Prime Minister Nobusuke Kishi's ruling Liberal-Democratic party supports this view and the presence of U.S. forces in Japan as a defense measure. The Socialists, the chief opposition party, oppose rearmament and U.S. bases in Japan and are expected to make the lower court ruling a major political issue.

School Board Election Set For Tomorrow

There are contests in every school election tomorrow except those for the county school board.

The Snyder school district has six candidates running for three places. Hermleigh four candidates for two places. Fluvanna five candidates for two places. Ira six candidates for two places, and Borden County five candidates for three places.

Running uncontested for the county school board here are Perry Echols, precinct 3, and Dave Hess, precinct 4.

Polls will open at 8 a.m. tomorrow and close at 7 p.m. Each of the elections will be at the schools in the rural districts ere.

The Snyder district will have three polling places for convenience of voters, who can vote at any one of the three. At the school tax office, R. C. Lunsford, will be election judge and clerks will be Mrs. L. P. Houston and Mr. and Mrs. M. F. Bell. Voting at West Elementary School will be in the foyer where election judge will be J. K. LeMond and clerks J. E. Woodson, Mrs. A. B. Casstevens, and J. D. Scott. At the junior high cafeteria M. A. Andress will be judge, and clerks will be Mrs. Andress and Mr. and Mrs. Ross Williams.

Most of the boards will canvass the elections next week, when the terms of those elected officially begin. School board members are elected for three-year terms. The Snyder school board's regular meeting is Tuesday evening.

The candidates in tomorrow's elections:

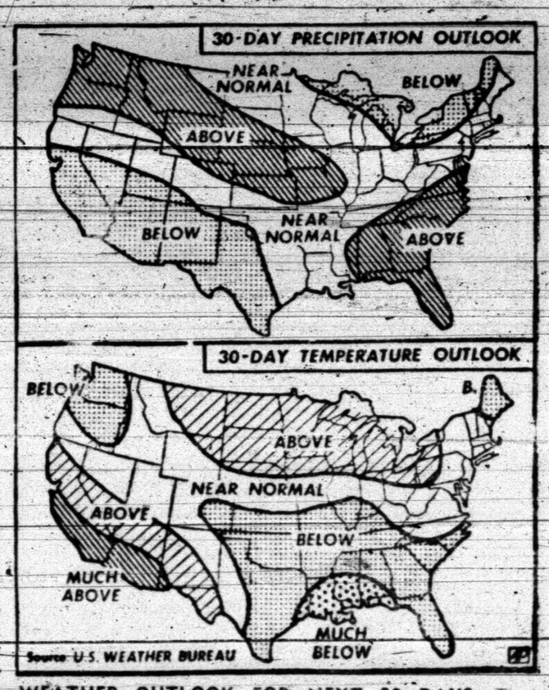
Snyder school board, Gene Best, Ross Hemphill, Malven Stevenson, all incumbents, William J. Schiebel, Lee D. Stone, and W. F. McMemamy.

Ira school board, Lewis Dunn and Marvin Sorrells, incumbents, Leon Sterling, Jake Autry, Harold Hester, and Marvin Jordan.

Hermleigh school board, Glenn Foster and Albert Kuss, Jr., incumbents, Rudy Kubena, and Nathan Campbell.

Fluvanna school board, Weldon Key, Bill Jones, A. W. Scrivner, Paul Turner, and Robert Jones. None are incumbents.

Borden County school board, Milton Davis, Bob Beal, and O.D. Jackson, incumbents; John R. Anderson, and Alton Millikin.



WEATHER OUTLOOK FOR NEXT 30 DAYS—These maps, based on those issued by the U. S. Weather Bureau, show the precipitation and temperature outlook for the next 30 days. (AP Wirephoto Map)

Charter To Be Sought For Livestock Auction Concern

The board of directors of the Scurry County livestock auction, which is in the process of being organized here, is now proceeding to get the new auction incorporated.

Prospective stockholders in the proposed corporation, in a public meeting last night, decided to go ahead with needed procedure to have the auction incorporated before there is solicitation of stock in the corporation.

After the incorporation the board or its representatives will solicit both "B" stock, probably at $100 per share, and "C" stock, which will be non-dividend stock sold to merchants.

Nine directors of the organization have already been chosen from the men who will be "A" stockholders, with another yet to be named. There will be an 11th director elected from "B" stockholders after stock sales.

Directors named so far are Ralph Miller, LeRoy Pires, Borden Gray, Aubrey Headstream, Hoyle Cary, Max von Roeder, Ray Lunsford, Jesse Koonsman, and Charlie Eastman.

About 50 men attended the meeting last night, when the organization of the corporation was officially turned over to the now-forming board. Previously a special committee had been studying the prospective livestock auction. That committee, headed by Weldon Johnson, had been appointed at an earlier meeting of farmers, ranchers, and businessmen called by the agriculture committee of the Chamber of Commerce.

Plans call for dividends from the corporation, when formed and functioning, to go from profits to "A" and "B" stockholders on an equal basis. Previously it had been suggested that "A" stockholders would get the first dividend each year, but those who are prospective "A" stockholders said they preferred it be on an equal basis for both types of owners.

Also in the planning is a provision that the corporation would operate the livestock auction only as a commission house and not own any livestock itself. That met with favor of the group in the meeting.

It was pointed out in the meeting that a limited corporation will be formed. Stockholders will be liable for no more than the amount of stock they have in the corporation.

New Farm Bill Is Promised

WASHINGTON (AP)—Sen. Homer E. Capehart (R-Ind) says he will introduce a completely new farm bill in Congress within two weeks.

"It is a new approach, has new ideas," the senator said Thursday night when he announced he was preparing the bill.

"The administration farm policy has broken down. We need new thoughts and ideas," Capehart said. But he denied he was leading any clique in Congress or the Republican party in a revolt against the Eisenhower administration's farm program.

The senator would not disclose the specific provisions of his bill but said, "In general, it will provide for reducing surpluses, increasing farm prices, and getting the taxpayers out of the farm business."

Reckless Drivers Warned By Sheriff

The sheriff's department plans to clamp down on those who drive recklessly and throw litter inside the courthouse square, Sheriff Earl Abercrombie said this morning.

Abercrombie said his department has received numerous complaints from citizens about reckless driving inside the parking area around the courthouse.

The area is also frequently filled with litter thrown from cars during nights, he said.

The sheriff said his department will enforce laws governing these violations. Keeping a close watch on the courthouse parking area.

Report Clears White, Calvert

By FRANK N. MANITZAS

AUSTIN (AP)—The Travis County grand jury said today no violations of the state election code were found in its investigations of money contributed to heads of the state comptroller and agriculture commissioner departments.

The report did not mention by name either Comptroller Robert S. Calvert or Agriculture Commissioner John White, it said.

"In neither investigation was there evidence that the department head participated in solicitations of money or requested them but he did know of them directly in the case of personal gifts by being the recipient and indirectly in the case of political contributions of which he was neither the recipient nor the solicitor."

The jury said it spent a great deal of time studying the Senate Investigating Committee's report which first uncovered $30,000 received by Calvert from his employes since 1949. The grand jury report said the investigation into reports of contributions made by Agriculture Department employes was raised by a private citizen.

The brief report said the grand jury concurred "in spirit" with the Senate committee's recommendations for strengthening the law prohibiting state officials from soliciting or accepting political contributions from employes. The jury agreed that the penalty should be upgraded from a misdemeanor to a felony, and added:

"We have studied also the Senate investigating Committee's report concerning the matter submitted to us with greatest care and we note that they did not make any finding that there had been any violation of the law. This is consistent with our own analysis of the matter."

The committee report of March 3 recommended that a joint standing committee of members from both the House and Senate be named with general investigatory powers to keep an eye on "all matters pertaining to the administration of the state government, the affairs and activities of its departments and institutions."

The Senate report said "that the practice of collecting sums of money in cash from employes of the department for the personal use and benefit of the comptroller of public accounts is not in keeping with the conduct which the public has a right to expect of state officials and, further, it is [illegible] and should be effectively stopped."

Common Cold Vaccine Seen

CHICAGO (AP)—A expert today predicted a vaccine that will prevent from 60 to 70 per cent of all common colds probably will be available within the next two years.

Dr. Thomas G. Ward, professor of virology at the University of Notre Dame, said he believes a vaccine can be developed against "an acceptable proportion of the common colds."

He said 75 to 80 per cent of common colds are caused by a group of viruses or a group of bacteria of the streptococcus type. Vaccines made from dead or tamed viruses can be injected into the body and develop resistance against viruses.

"I realize that I have stuck my neck out," Dr. Ward commented in an interview in Today's Health, American Medical Assn.

2 Fishermen Die In Storm

WELLFLEET, Mass. (AP)—Two men drowned, a third was missing, and four other fishermen swam ashore safely through 20-foot waves early today after the Boston fishing vessel Paul Mino went aground on a sandbar during a heavy rainstorm.

The bodies of the cook, Charles Piazzi, 25, and crewman Joseph Papto, both of Boston, were recovered and taken to a funeral home. Missing was the skipper of the 83-foot craft, Angelo Marino, 42, of Everett.

Marino was returning from his second trip since buying the vessel.

The accident occurred at 1 a.m. on the ocean side of Cape Cod.

The survivors were listed as Michale J. Ciarametaro, 42, Frank Ciarametaro, 29, no relation, and John Norris, 39, all of Gloucester, and James Clements, 45, of Somerville.

Clements was suffering from shock. The others were reported in good condition.

Norris said all the men donned life jackets after the vessel grounded and began taking on water. He added it was raining hard at the time and the wind was blowing about 35 miles an hour.

The craft sank lower as dawn broke, and the seven men decided to try to swim ashore.

Stolen Car Recovered

A car stolen here at about noon Wednesday was recovered in Odessa this morning, Sheriff Earl Abercrombie said today.

Two juvenile suspects are in jail at Graham after that car theft and theft of a car at Graham.

The car was stolen from the parking area at Cogdell Memorial Hospital. It was a 1956 Pontiac owned by Curtis Hamm, 1208 Twenty-sixth Street. Mrs. Ham is employed at the hospital.

Abercrombie said the youths had stolen a car in Graham and abandoned it at the Hobbs community school, then came on to Snyder and stole the car here, driving it to Odessa, where they were apprehended. Sheriff Bus Rollins of Fisher County recovered the car at Hobbs.

Daniel's Top Bills Face Rough Tests

AUSTIN (AP)—Gov. Daniel's two prime deficit cutting measures faced rough tests before the House today.

The Senate worked on other measures, still awaiting House action on tax and spending bills.

Representatives tentatively approved yesterday 98-39 the much-amended bookkeeping bill which lost some sponsors. Some estimated it would reduce the deficit by 33½ million dollars and others 28½ million dollars. Daniel claimed it would eliminate 18 million dollars.

The abandoned bank accounts bill was amended in committee to affect only banks. Sponsors said they would try to get oil pipeline, insurance and utility companies and others back under the measure. As amended by the committee, the bill was expected to produce eight million dollars instead of 20 million dollars estimated by Daniel.

Rep. H. J. Blanchard, Lubbock, was named chairman of a special five-man house revenue and taxation subcominittee instructed to report "the main revenue measure" April 13.

Daniel announced he would make a speech Tuesday. It will be televised by 10 stations.

The House passed 21 local and uncontested bills after the lawmakers heard U. S. Sen. Ralph Yarborough (D-Tex) urge a strengthening of the armed forces.

The hotly-contested firemen and policemen's working hours bill was set for floor debate at 10 a.m. Monday. It will come up after the representatives consider the two billion dollar plus state spending bill, for 1960-61.

The House killed at least temporarily a bill, (HB11) aimed at setting up a water and safety code. Although they voted 63-78 against licensing boats and requiring safety equipment, the representatives could recall the measure later for another vote if they desired.

Two beer and liquor bills gained committee approval and were sent to the House floor for debate. They would permit refunds of state taxes paid on beer later found to be unfit for consumption and allow beer and liquor advertisements on the outside of buses.

The house tax committee heard a bill to establish a corporate net income tax estimated to bring in 40 to 45 million dollars a year. It went to a subcommittee.

The committee also voted out favorably its third measure of the session, a bill defining cigarettes and cigars for tax purposes.

Weak Front Enters State

By The Associated Press

A weak cold front pushed across Texas Friday, dipping temperatures and stirring up a little dust.

Strong northerly winds followed the front southward.

The dust was reported in the west part of North Central Texas.

Early Friday the front ran from the Fort Worth Dallas area westward to north of Abilene and South of Lubbock.

Amarillo had 47 degrees early Friday while Waco, just ahead of the front, had 60. Wichita Falls, also behind the front, showered 63 while Dallas had 66 and Lubbock 56.

Highs Thursday ranged from 94 at Presidio to 75 at Galveston.

Political Prejudice Rapped By Sen. Gore

WASHINGTON (AP)—Sen. Albert Gore (D-Tenn) says he thinks either a Roman Catholic or a Southerner could be elected President.

Gore, a Baptist, said Thursday [illegible] both sectional and religious prejudices in politics.

Pakistan To Get B57 Jet Bombers

WASHINGTON (AP)—The United States is planning to begin delivering B57 jet bombers to Pakistan late this year, the Pentagon says.

The Defense Department said Thursday night an undisclosed number of the light bombers are being furnished under terms of a milita[illegible]reement between the Uni[illegible]d Pakistan.

Western Group Toughening Policy Toward Berlin Issue

By JOHN M. HIGHTOWER

WASHINGTON (AP)—The Western powers appeared today to be toughening their policy on negotiations with the Soviet Union over the Berlin crisis.

As the NATO foreign ministers meeting went into its second day here, the United States, Britain and France were reported shelving some proposals which could be construed as offering possible concessions to the Soviets.

The United States, meanwhile, pledged anew the full use of its nuclear missile and bomber striking force in defense of Western Europe and North America if military action ever became necessary.

Acting Secretary of State Christian Herter told the 15-nation Foreign Ministers Council late Thursday that U.S. power today is greater than it has ever been.

He declared that this country is now making faster progress in the development of missiles than is the Soviet Union.

"I pledge our continued willingness," Herter solemnly told the allied leaders, "to make the necessary effort for the common defense.

"I pledge also full willingness to use our strength in the common defense if need be."

West German Foreign Minister Heinrich von Brentano was scheduled to lead off today's debate on the Berlin crisis and the development of Western policy for dealing with it. The debate opened Thursday after President Eisenhower's morning address in which he declared that NATO must be prepared to carry on for years in a world of continued "tension and bickering" between the free nations and the Soviets.

The Western Big Three are seeking support from the whole NATO Council on it's general policy lines which they have so far developed for negotiations with the Soviet Union at a foreign ministers meeting beginning in Geneva May 11 on the problem of German and the specific crisis over Berlin.

Britain has been reported as favoring a softer approach to the Geneva negotiations than the United States and French. West Germany is known to advocate a hardboiled strategy, reserving any concessions until a late stage and avoiding any evidence of willingness to pay a price to get the U.S.S.R. to ease up on Berlin.

British Foreign Secretary Selwyn Lloyd told a NATO meeting any plan for neutralizing or demilitarizing Germany would consist the worst possible solution on the German problem. He declared Britain would not advocate any "freeze on armed forces in central Europe unless it were linked with the goal of reunifying Germany. This after point indicated a shift in Britain's position.

Man Denies Taking Trio On Wild Ride

FORT WORTH (AP)—A Grapevine man, Jerry Max Grace, 24, denied from his county jail cell last night that he is mentally ill or that he kidnaped his parents and his girl friend and held them prisoner Wednesday night in a Lewisville tourist court.

Very calm and showing no outward signs of emotion, Grace said the story that he forced the trio to accompany him on a wild ride through West Texas by threatening them with a gun to force [illegible] simply is not true.

Grace was seized early yesterday in a Lewisville tourist court.

Graham Has Audience Of 50,000 Persons

AUCKLAND, New Zealand (AP)—Three thousand persons surged forward to make decisions for Christ Friday at the close of an hour-long sermon by American evangelist Billy Graham.

He opened his crusade at the Auckland football ground before an audience officials estimated at 50,000.

WEATHER

SNYDER TEMPERATURES: High Thursday, 90 degrees; low, 44 degrees; reading at 7:30 a.m. today, 54 degrees.

East Texas: Clear to partly cloudy through Saturday. Cooler in north tonight. South Central Texas: Clear to partly cloudy through Saturday. No important changes.

North Central Texas: Clear to partly cloudy through Saturday. Cooler tonight. West Texas: Clear to partly cloudy through Saturday. Cooler in most sections tonight. Warmer in Panhandle Saturday. West Gulf: Variable winds 8 to 18 m.p.h. over south portion and southwesterly winds 10 to 20 m.p.h. over north portion this afternoon shifting to northerly 15 to 25 m.p.h. tonight and Saturday. Partly cloudy.

Junior Editors Quiz on RUBBER



ANSWER: When Christopher Columbus visited the island of Haiti more than 400 years ago, he saw the little Indian boys and girls playing with balls made from the gum tree.

Europe but it was not found in the Americas. An English chemist, Joseph Priestley, noticed that it would erase pencil marks, so it came to be called rubber.

Since that time numerous uses have been found for rubber. Since it is waterproof, resistant to electricity and is a plastic substance known, Today, the United States is the largest user, rubber is a billion dollar industry, with half in automobile tires.

FOR YOU TO DO: Columbus here is [illegible] little boy on the island of Haiti. Cut [illegible] crayons and save in your scrapbook. Make a list of things in your house that make use of rubber, such as electric appliances. Can you name more than 25?

(Today's $10 award goes to Jim Bowerling of Bo[illegible] sending in this question. Send yours on a postcard to Moore Higgins, AP Newsfeatures, in care of this newspaper. Tomorrow: Is it true that there is a mountain larger than the ocean?)

PUBLIC RECORDS

BUILDING PERMITS

MARRIAGE LICENSES ISSUED

REAL ESTATE DEEDS RECORDED

NEW VEHICLES REGISTERED

Deputy Sheriff Charles Mayes



PRESIDENT SPEAKS AT NATO ANNIVERSARY—President Eisenhower speaks at the 10th anniversary session of the North Atlantic Treaty Organization in Washington seated from left are: Christian Herter, U. S.; Selwyn Lloyd, Great Britain; Fatin Rustu Zorlu, Turkey; Marcello Mathias, Portugal; Halvard Lange, Norway; D. U. Stikker, Netherlands; Eugene Schaus, Luxembourg, and Giuseppe Pella, Italy. (AP Wirephoto)

Buddhist Ruler's Escape Confirmed

By WATSON SIMS

NEW DELHI, India (AP) — The approximately 500-mile flight of Dalai Lama, 23-year-old god-king of Tibet, ended at the border of India, but not before he had crossed the high Himalayan mountains into India's remote northeast frontier region. Some time elapsed before the successful escape from pursuing Communist Chinese troops was confirmed.

Prime Minister Nehru in an address Thursday to Parliament announcing the Buddhist ruler's safe arrival in India, declared he was in good health after his arduous journey. He would be given political asylum, Nehru said.

"Yes, he is in good health ... even two years," Nehru declared in disclosing that the Dalai Lama had undertaken a dramatic 13-day mountain journey to escape from Tibet when the Chinese Reds decided against any longer tolerating the existence of a semi-independent, monarch worshipped by millions in India and Tibetans as a living Buddha.

The Dalai Lama reportedly Wednesday night with an entourage traveling in a party of 80 crossed the border in extreme northeast India. The prime minister said the Dalai Lama's party had reached the border before but the message from the remote area was slow in reaching him. A second group subsequently arrived increasing the Lama's entourage to 80 persons, Nehru said.

Nehru said the Dalai Lama's request for political asylum for his chief and that of the Indian political officer at Shillong in Assam state, the road town 150 miles south of the border, had prior instructions what to do. This was taken as an indication that asylum would be granted.

Spending Habits Change In Decade

By MARTHA COLE

WASHINGTON (AP) — The Labor Department wants to revise its consumer price index because American spending habits have changed a great deal in 10 years.

Among the changes: Americans are buying more cars and household appliances and less dress clothing.

The department based its current index on the spending habits of Americans in 1950. To get the index the government prices about 300 commodities and services in 46 cities.

The index, popularly known as the cost of living index, comes out every month. The system for revising it would be revised by January 1961 for an estimated $4,500,000, the department says.

In testimony made public today, Secretary of Labor James P. Mitchell asked a House Appropriations subcommittee for funds to start the revision.

Mitchell testified that the index "basket of commodities, prices and services was growing out of date because of these changes in American life."

1. Families are larger. There are more old people and more children.

2. The population has grown 19 per cent since 1950 and has shifted geographically. A higher proportion of families now live in the Southwest and West.

3. Families are moving to the suburbs where people spend less on dress clothes and outside entertainment and more on houses and gardens.

4. Family incomes are higher even when adjusted for changes in prices. More money is spent on television, cars, travel, education and medical care. A smaller proportion of income is spent on food. Food expenditures themselves go heavily for frozen foods, meals and fresh fruits.

New Look Adopted By Communists

WASHINGTON (AP) — House investigators have been ordered to wear a new look. The objective, to win friends and influence people.

In its latest report on Communist activities the House Committee on Un-American Activities said Thursday:

To a degree unmatched in party history, Communists are now promoting themselves as lovers of the universal peace-loving and humanitarian purposes and aspirations in work in harmony with Socialistic liberals, and even Capitalists for the good of the cause.

Under the remodeled tactics the committee said the Communists must emphasize now is on a program of direct action to infiltrate legitimate community affairs. By and large, the investigators said, the rule of the indirect Communist front organization has been abandoned.

Other changes in tactics the report said, include an increased emphasis to attract youth into the party and to reestablish a welcome for Communists within organized labor.

The committee's baggage report was described by Chairman Francis E. Walter (D-Pa.) as the result of a three-year investigation of Communism in Southern California.

Rains Ease In Eastern Area Of U. S.

By The Associated Press

Rains eased wide areas in the eastern half of the nation inundated in many areas today as flood dangers in some Midwest sections appeared increasing.

Tornadoes struck two small communities in central Missouri Thursday night, causing some property damage. No one was injured as the twisters damaged 10 homes in California, a town of 1,500, and one in Odessa, population 400. Strong winds with gusts up to 72 m.p.h. lashed Sedalia, in northwest Missouri.

Earlier Thursday tornadoes hit the Dade City and Orlando, Fla., areas, killing one person and injuring nine others. Damage was estimated in the [illegible] dollars. A twister also struck a rural area near Washington, N.C., damaging several buildings.

Floods plagued areas in northeastern Iowa, southern Wisconsin and northern Illinois. Heavy spring rains have caused some flooding in sections of Missouri, Michigan, Indiana, New York, South Carolina, Georgia, Florida and Western Washington.

Some 1,000 persons have been forced from their homes in the Rockford, Ill., area by flood waters from the Rock River. More rain fell in the area during the night.

Teacher Suffers Injury In Fall

Mrs. Byron Taylor, teacher at the East Elementary School, suffered a slight back injury in a fall at the school this morning.

A chair in which Mrs. Taylor was standing while working with materials in a classroom at about 8:45 a.m. slipped from under her, causing the fall.

She was taken by Bell ambulance to Cogdell Memorial Hospital for X-rays.

WE WANT TO BUY
OIL & GAS PRODUCTION
If you have production or proven undrilled locations in West Texas, contact us by Telephone OR 2-9089 or by mail Box 518, Abilene, Texas. Submit whatever engineering or geological data you may have.

EXPERT SERVICE HONEST CHARGES FREE ESTIMATES
TV SERVICE REPAIR
PHONE US FOR
TOP SERVICE
All Work Fully Guaranteed...
BRUNS & GUY T.V. SERVICE
1918 26th Street
Day Phone HI 3-6653
Nite Ph. HI 3-6127 - HI 3-9748

Mrs. Luce Must Fill 'Big Shoes'

By EDWARD T. BUTLER

RIO DE JANEIRO (AP) — Apart from that Republican feminine face, Clare Boothe Luce will have to fill a big pair of shoes after she becomes U.S. ambassador to Brazil.

The shoes belong to Ellis Ormsbee Briggs, who has spent 24 years as U.S. representative here. After long service in Latin America, he is moving on to Greece.

You are apt to find Briggs chatting in Portuguese with a coffee farmer or perhaps in a bulldozer driver, deep in Brazil's jungle interior.

He is one of the few foreign diplomats in Brazil who is eager to leave his office chair for a seat in a bouncing jeep and look at the growing interior of South America's largest nation.

Briggs has traveled in every one of this nation's 23 states and territories.

"I have had the good fortune personally to observe the accomplishments of a fruitful collaboration between one free country and its witness Brazil's phenomenal progress," Briggs says.

The newspaper Jornal do Brasil has expressed hope the dynamic Mrs. Luce will come to the task that Boothe Luce have built a big pair of shoes after the former U.S. ambassador to Brazil.

The American embassy now is headed by Elbrick, predecessor, Ambassador Roberto Campos.

The pro-government Tribuna da Imprensa and Ultima Hora had similar praise.

Briggs, a career U.S. diplomat, has been spent in the Americas, below the U.S. border. His first assignment was as vice consul in Peru in 1931.

He is a native of Watertown, Mass., and a graduate of Dartmouth College.

TODAY'S MARKETS

NEW YORK (AP) — The stock market rose in active early trading today.

Bethlehem was up [illegible] U. S. Steel [illegible]

One Guilty Plea Heard

One plea of guilty has been entered in district court as a result of indictments returned 10 days ago by the Scurry County grand jury.

Truman Brown, who had two indictments of forgery pended guilty to one of the indictments. The other was passed until the next term of court.

Brown was given two years on probation by Judge Sterlings Williams. He was represented by Gene Dulaney, court appointed, and Wayland Holt, district attorney, was prosecutor.

Another man indicted by the grand jury made bond today. He was Herman Moore, whose bond had been set at $1,000 after his [illegible] on charges of driving while intoxicated as a repeated offense. Sureties were Mrs. H. G. Moore and J. G. Garner.

THE SCURRY COUNTY TIMES

Published every Friday in Snyder, Texas by the Feather Printing and Publishing Co., Inc., at Snyder, Texas.

Entered as second-class matter at the Post Office at Snyder, Texas.

HERBERT FEATHER, Publisher

SUBSCRIPTION RATES: In Scurry, Nolan, Kent, Fisher, Garza, Howard and Borden Counties $4.00 per year.

All other Texas counties $5.00 per year. Outside Texas $6.00 per year.

Other rates on request.

MEMBER OF THE ASSOCIATED PRESS. The Associated Press is exclusively entitled to use for republication all news dispatches credited to it and not otherwise credited to this newspaper also local news published herein. All rights reserved for republication of special dispatches.

Any erroneous reflection on any person, firm or corporation which may occur in the columns of THE SCURRY COUNTY TIMES will be gladly corrected upon being brought to the attention of the management.

All unsolicited articles, manuscripts, letters and pictures sent to the Scurry County Times are sent at the owner's risk and The Scurry County Times expressly repudiates any liability or responsibility for their custody on return.

The publishers are not responsible for copy omissions, typographic errors or any other errors, other than to correct in the next issue after it is brought to their attention the error that may occur.

Rites Set Tomorrow For Lentz Infant

Services will be held at 10 a.m. tomorrow here for Mark Christopher Lentz, infant son of the Rev. and Mrs. Wayne L. Lentz, who died at birth at 3:56 a.m. today in Cogdell Memorial Hospital.

Services will be at the Bolger Funeral Home chapel with the Rev. James Yorkoper, pastor of the Trinity Lutheran Church, officiating. Burial will be in Hillside Memorial Gardens under the direction of Bolger Funeral Home.

Besides his parents, the infant is survived by a brother, Jeffrey Lentz, who has been living with the Grace Lutheran Church here for more than two years. The family lives at 3750 Avondale.

The family has requested that no flowers be sent, asking that memorials be made to Grace Lutheran building fund or to the Lutheran Welfare Society.

Survivors are the parents, maternal grandparents Mr. and Mrs. F. G. Bremer of Tynan, and paternal grandmother, Mrs. Louise Lentz of Sinton.

Senator Urges Top Education Standards

HOUSTON (AP) — Sen. Ralph Yarborough said last night major emphasis on athletics and academic trivia cannot produce well-educated citizens.

"It is more likely to produce mediocrity," the senator told the annual meeting of the Texas Council of Church-Related Colleges.

"We cannot, we must not and we will not continue to dent all our students education of the first class the parent, the professor and the politician must all make up their minds that easy courses, little discipline and stinted funds for education will never add up to high educational standards," he said.

HOSPITAL NOTES

COGDELL MEMORIAL

ADMISSIONS — Mary Ann Cary, Sunset; Gene Breedlove, 206 [illegible] Street; Willie [illegible] Linda Norris, [illegible] Hwy.; Lee Dalton Drive; [illegible]

DISMISSALS — Essie Davis, [illegible] Annie V. Allen, Califf, Snyder; Flo [illegible] Hwy.; James Smith, [illegible] Antonio M. Mrs. Betty [illegible] Street; Claudice Goodson, Snyder; Terry Grimsinger, Hermleigh; Haskell Mears, 2001 Avenue E; Emma Harkins, 3109 Thirteenth Street; Ed Corcoran, 2010 Avenue Z.

Copter Crash Kills Three

RICHLAND, Wash. (AP) — Three men were killed Thursday evening when an Army helicopter crashed and burned on the sprawling Hanford Atomic Works Reservation 24 miles north of here.

One of the men, Capt. Patrick McDonnell of Vancouver, Wash., and Richland, was a brother of an Air Force sergeant, William A. McDonnell, 25, who died in a similar helicopter crash in the Spokane River at Spokane, Wash., March [illegible].

The other two killed Thursday were Chief Warrant Officer Leo F. Tuttle, the pilot of Pasco, Wash., and Maj. Joseph Giuliani of St. Paul, Minn., and Richland.

The Army said the crash occurred while the helicopter was on a routine training flight.

McDonnell was married and the father of four children. Giuliani's widow and five children live here, and Tuttle's widow and two children reside in West Richland, Wash.

Radar Patrol Plane Crashes

ARGENTIA, Nfld. (AP) — A U.S. Air Force Constellation of the Atlantic radar patrol crashed and burned on landing at the Argentia base Thursday night, killing one man and severely injuring several others of the 24-man crew.

U.S. Air Force officials refused to give the name of the dead man or say exactly how many were injured.

Officials said the big four-engine plane was coming up with engine trouble after a patrol over the A[illegible]

Bergman Back In Hollywood

HOLLYWOOD (AP) — Actress Ingrid Bergman returns to Hollywood today for her first visit in nine years.

The Swedish actress accompanied by her husband, theatrical impresario Lars Schmidt, will present one of the Oscars, Monday night at the annual awards program of the Academy of Motion Picture Arts and Sciences.

Miss Bergman, who recently was involved in a child custody battle in Europe with a former husband, Roberto Rossellini, left Hollywood in 1950 for Italy to make pictures for Roberto.

Pair Charged With Planting Bomb

VALLETTA, Malta (AP) — Two Maltese — one a steward in the Royal Navy — were charged today with planting a homemade bomb in the Valletta British radar picket destroyer Broadsword.

Edward Connell, 23, the steward was accused of instigating the bomb plot and George Bonnici, 43, a government laborer, with being an accomplice.

There has been agitation against the British for months in this colony in protest against the Royal Navy turning over its big dockyard to a private firm. The Maltese fear the shipyard will be shut down or curtailed and the island's economy wrecked.

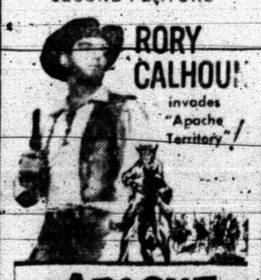
Jones Rites Held Today

Funeral services were to be held at 3 p.m. today at Ranger for Mrs. Minnie E. Jones, 80, sister of Joe Henry, of Hermleigh.

Mrs. Jones died Wednesday evening in a Wichita Falls hospital after a long illness. She was born Aug. 23, 1878, at Desdemona, living there most of her life. She was a Church of Christ member.

Services were to be held at Killingsworth Funeral Chapel at Ranger with Lonnie Branam, Church of Christ minister, officiating. Burial was to be in the Merriman Cemetery, there.

Survivors include three sons, C. A. Dick Jones of Ranger, Walford Jones of Orange, and Clarence R. Jones of Northeim; one daughter, Mrs. G. C. Fitzhugh of Stephenville; one other brother, Tommy Henry of Stephenville; two sisters, Mrs. C. R. Daniel of Stephenville and Mrs. Lizzie Carruth of Meadow; seven grandchildren, and 10 great grandchildren.

CANYON DRIVE-IN
Ph. HI 3-7212 Big Spring, Hwy.
Last Times Tonight
Walt Disney's
"White Wilderness"
True Life Adventure
In Technicolor
SECOND FEATURE
RORY CALHOUN
invades "Apache Territory"

APACHE TERRITORY
In EASTMAN COLOR
A UNIVERSAL PICTURE
COLOR CARTOON

A PRICELESS RECIPE

In a health emergency, the little slip of paper on which your physician writes his prescription is priceless. You wouldn't part with it under any circumstances.

However, once the emergency has passed, human nature being what it is, you are apt to forget how valuable the prescription really was. Maybe you even grumble a little at its out-of-pocket cost, failing to remember the doctor's professional skill, the countless hours of pharmaceutical research and many other factors that made the "recipe" possible in a health crisis.



Permit our prescription department to fill your next "recipe for health."

HALL DRUG CO.
606 EAST HIGHWAY
SNYDER Phone 3-4571 TEXAS

SNYDER THEATRES PRESENT TODAY:
Palace PHONE 3-3442
NOW SHOWING
"CITY OF FEAR"
A CITY IN TERROR... CHILLS FOR MILLIONS!

VINCE EDWARDS
R
with ARCHER · PATRICIA BLAIR · STEVEN RITCH

MURDER BY CONTRACT
RELEASED BY COLUMBIA PICTURES
Starlite DRIVE-IN THEATRE
EAST HIGHWAY · PHONE 3-8843

YUL BRYNNER
CLAIRE BLOOM
CHARLES BOYER
"THE BUCCANEER"
ROGER STEVENS · HENRY HULL · E.G. MARSHALL
CHARLTON HESTON
TECHNICOLOR

SECOND FEATURE
"PARTY CRASHERS"
Action Drama With
Mark Damon



BAKE SALE SET—Some of the members of the Gay 20 Girls Club are pictured above with a pie and cake which will be part of their bake sale merchandise beginning at 9 o'clock tomorrow morning in D&H Super Market. From left are Paula Rieger, Carol Strom, Darlene Lofton, Beth Sime, Ginny Sims, Helen Harlin, Sandra Williams, Barbara Shoemake and Sandra Hardy. (Lee Watson photograph)

Mrs. Traugott Hostess To Antheneum Club

The Atheneum Study Club met Tuesday at the Martha Ann Woman's Club with Mrs. Jim Traugott hostess.

The meeting was called to order by the President, Mrs. Bill Zimmerman. A report was made by Mrs. Mel Zane Gilbert, chairman of the nominating committee on officers for the incoming year. The following officers were elected:

Mrs. Frank Miller, president; Mrs. Grady Elder, first vice president; Mrs. Jim Traugott, second vice president; Mrs. Max Von Roeder, recording secretary; Mrs. Mel Zane Gilbert, corresponding secretary; and Mrs. Pinky Ferguson, treasurer.

Mrs. J. P. Ward introduced Mrs. Helen Martin, home economics teacher, who presented a program on "Trends in Fashion." Jenny Sims was moderator for the group.

The students presented a style show which included the following: Betty Longbotham modeled a soft chiffon on taffeta and net combination. Karen Porterfield modeled a beautiful blue net and taffeta dress with ruffles for accent.

Betty Longbotham wore a waist length jacket of pink and rose lace; the skirt was covered in ruffles.

Following the style show, refreshments were served to Mrs. Martin and 10 Home Economic girls.

Seven new members were accepted by the club.

Kathy Hammit Honored With Party

Kathy Hamit, daughter of Mr. and Mrs. D. C. Hammit, Route 2, was honored Wednesday with a party on her second birthday.

Games of ring-around rosy, follow the leader, farmer in the dell, and pop goes the weasel were played.

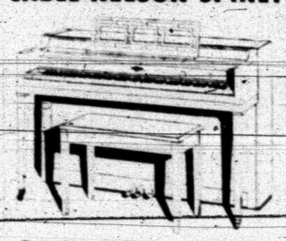
Refreshments of cake and ice cream were served to Ann Dowdy, daughter of Mr. and Mrs. J. C. Dowdy; Sharon and Shelby McDaniel, daughters of Mr. and Mrs. C. V. McDaniel Jr.; Chris Covey, son of Mr. and Mrs. John R. Covey Jr.; Mickie and Bill Pate, sons of Mr. and Mrs. J. D. Pate, and the hostess, Patsy Hammit and Betty Staton.

Miles To Smiles

Surveys prove that you can save about 40 miles of walking every year with the purchase of a clothes dryer. Since washday doesn't wait for good weather, a clothes dryer can make scheduling more flexible, as well as relieve you of time-consuming heavy work.

$10 a month

RENTS THIS CABLE-NELSON SPINET



Get that new piano now! Decide months later if you want to buy it. Rental payments apply to purchase price. Cartage charges extra. Call today for particulars.

Jenkins Music Company

1220 Ave. Q, Lubbock

Call PO 3-6487 Collect

W-H-O

is Snyder's "friendliest and most courteous" woman employee?

•

...is Snyder's "friendliest and most courteous" man employee?

•

WHO is SHE?

$50 Savings Bond and Framed Award to...HER!!

Your Votes Will Tell

WHO is HE?

$50 Savings Bond and Framed Award to...HIM!!

Vote! Vote! Vote!

—your votes decide

Your vote . . . his vote . . . her vote . . . the total of everybody's votes will tell "the she" and "the he" to receive these honors of customer contact: Snyder's "Friendliest, Most Courteous" Employee Awards. Cast your vote for your nominees NOW . . . use the award voting ballot.

Friendliest—Most Courteous Employee Awards

My name is .....

My address is .....

I vote for the following for the awards:

"Friendliest, Most Courteous" WOMAN EMPLOYEE:

Name .....

Place of business .....

"Friendliest, Most Courteous" MAN EMPLOYEE:

Name .....

Place of Business .....

Clip out; fill in; and, please send or bring the above to "Friendliest, Most Courteous" Employee Award, at The Snyder Daily News, Snyder, Texas. Vote as often as you wish, use only this award voting ballot.

Vote for Your Choice

No Limit To Times You Can Vote—Only Award Ballot To Be Used

WOMEN

Slides Of Colorado Shown At Women's Culture Club

The Women's Culture Club met Tuesday afternoon, March 31, at the Martha Ann Clubhouse, with the president, Mrs. H. L. Wren, presiding.

Mrs. L. C. Martin brought the thought for the day entitled "Choices," saying:

"All through life we must keep choosing. Destiny hangs on 'yes' and 'no.' As we look back, it is to wonder what would have happened if we had gone the other way when the road forked.

"On life's bargain counter are wares piled up for the pleasing of all tastes. We marvel that some eagerly select what we reject. Our tastes are various as our natures.

"How can nature originate so great a variety of patterns? We speak of the mass of mankind as if it was all one. But it presents a bewildering variation. Human beings are as different from one another as their parental influences and their environments and their personal natures are different. Flesh and blood can never be run in a mould of monotonous uniformity. The fascination of travel is in the endless variety of mankind that one encounters, more than in silent buildings or inarticulate scenery.

"The choice of personal associates is the all-influencing choice. To go wrong here is the likeliest way to cripple one's chances of eminence or of plain everyday success.

"The basic of happiness is not in things, but in people. Those of us who are thoroughly normal cannot get along without congenial society. The kind of persons we choose to be with is the first and surest indication of character. The worthiest must be uneasy and unhappy in the company of the worst, and the best will naturally seek the best. What a man chooses, he is."

Mrs. E. W. Clawson, leader for the program, introduced the speakers.

The tour through scenic Colorado was narrated by Miss Violet Brown, Mrs. Jesse Lemons and Rose Ann Lemons as they presented color slides from Denver, its park system, city museum and the Red Rock Theater; Boulder Creek Canyon; Central City; Black Canyon of the Gunnison; Estes Park; Trail Ridge Road through Rocky Mountain National Park and many other beautiful places of interest. The group felt they had toured the state after viewing their slides.

Each member and visitor answered roll call by giving an interesting place which they had visited.

Refreshments were served by the hostess, Mrs. S. A. Tibbels to 18 members and guests: Mrs. Bentrice Best, Mrs. R. D. English, Mrs. J. W. W. Patterson, Miss Violet Brown, Mrs. Jesse Lemons and Rose Ann Lemons.

Walnut Pan Bread

Ingredients: 1 cup sifted flour, 3 teaspoons baking powder, ½ teaspoon salt, ½ cup enriched yellow cornmeal, 1 cups ready-to-eat bran, 1 cup milk, ¼ cup golden shortening, ½ cup dark brown sugar, firmly packed, 2 large eggs, 1 bag (3 ounces or ¾ cup) walnut pieces.

Method: Sift together the flour, baking powder, salt and cornmeal. Add bran to milk and soak until milk is absorbed. Cream shortening and sugar; beat in eggs thoroughly, one at a time. Stir in soaked bran; then flour mixture, stirring just until dry ingredients are moistened. Break walnuts into uniform pieces about the size of green peas and fold in. Turn into buttered baking pan (9 by 9 by 1¾ inches). Bake in hot (400 degrees) oven 25 to 30 minutes or until cake tester inserted in center comes out clean. Cut into squares in pan and serve very hot. Any leftover may be reheated.

NEWS FROM DUNN

College students spending Easter holidays with their parents included Doyle Herring, Texas Tech, son of Mr. and Mrs. Elmo Herring; Jerry Sorrells, Howard Junior College, son of Mr. and Mrs. Ernest Sorrells; and Dick Hardee, Texas Tech, son of Mr. and Mrs. Richard Hardee.

Recent guests of Mr. and Mrs. Graham Smith and boys were Mr. and Mrs. Floyd Glascock and Mr. and Mrs. Eugene Glascock and boys of Snyder.

Jimmy, John and Carol Stewart spent several days visiting Mr. and Mrs. Jess Rogers in Snyder, recently.

Mr. and Mrs. John Brown have received word their son, Jeff L. Brown was recently promoted to assistant to the vice president of Cosden Petroleum Oil Co. in the Big Spring office.

Mr. and Mrs. Grover Lanthripe visited in San Angelo the past week.

Carol Stewart attended the banquet honoring Snyder High School seniors at the First Baptist Church in Snyder Tuesday night.

Mr. and Mrs. C. D. Gray Jr. and Donna Fay visited her mother, Mrs. Roy Chapman in Ira and Mr. and Mrs. Troy Stewart in Sweetwater, recently.

Mr. and Mrs. Grady White spent Friday with Mr. and Mrs. W. A. Nichols of Odessa.

Mr. and Mrs. Nathan Billingsley spent last weekend visiting Mr. and Mrs. Max Billingsley in San Angelo.

Mrs. George Cochran of Lamesa spent the week with Mr. and Mrs. Dildy Smith.

Recent guests of Mrs. W. A. Johnston Sr. and Lorena included Mr. Francis Johnston, Robert, Clyde and Sidney of Dallas, Mr. and Mrs. Jerry Jackson, Dallas, Mr. and Mrs. W. A. Johnston Jr., San Angelo, Mr. and Mrs. Marcus Johnston and Charlene, Dunn, Rita Johnston, Snyder, Mr. and Mrs. Bill Hunter and Mr. and Mrs. Grady Mason and Kenda. Coahoma Shirley Johnston has just returned to the states after spending two years in Germany with the U. S. Army.

Mr. and Mrs. Clyde Scott and children, Texarkana, Mrs. W. T. Ray, Waldo Arkansas, W. T. Ray, Ford Island, Honolulu, and Mr. and Mrs. Oscar Gray, of Fort Worth, were recent guests of Mrs. Ora Allen and Mr. and Mrs. L. A. Scott.

Mr. and Mrs. Jack Byrd visited Mr. and Mrs. Carl Nunn and children in Clayton this week.

Mr. and Mrs. G. A. Harmon and Joy Lynn of Odessa visited Mr. and Mrs. Ted Billingsley and boys recently.

NEWS FROM IRA

By AVA MORAN

Recent guests of Mr. and Mrs. Rea Falls were their son, Tom of Port Lavaca, and their daughter and family, Mr. and Mrs. Bill Trotter of Fort Worth.

Mr. and Mrs. Buddy Young of Huntsville, visited Mr. and Mrs. Ben Mosley and Doris Ellen over the holidays.

Baleria Eubanks of San Angelo Junior College, visited her parents, Mr. and Mrs. Autry Eubanks over the weekend.

Wayne Gullett, student at North Texas State College, spent the Easter holidays with Mr. and Mrs. F. L. Gullett and Marylin.

Mr. and Mrs. Harold Roddie and son of Lubbock visited their parents, Mr. and Mrs. Layne Roddie and daughter and Mr. and Mrs. Bailey Turnbull and Sue, recently.

Mrs. Ava Moran spent the past weekend with Mr. and Mrs. T. E. Gilfin, Lane and Gay of Vincent. Pete Rasco is a patient in Root Memorial Hospital, Colorado City.

Recent visitors of Mrs. Roy Chapman was Mr. and Mrs. Tom Isabell and Mr. and Mrs. Troy Stewart and Lonnie of Sweetwater, Mr. and Mrs. C. D. Gray Jr. and Donna Fay of Dunn, and Miss Chapman of Midland and Dewey Stewart of Chicago.

Bernie Chapman spent the weekend with the Patterson girls of Snyder.

Mr. and Mrs. Frostie Chaney of Loco Hills, N. M., and Mrs. Oleta Westbrook visited Mrs. W. R. Ashmore this week.

Mr. and Mrs. D. Huddle of Lamesa spent Monday night with Ava Moran.

WOMEN'S CALENDAR

FRIDAY

Altrurian Club 3 p.m. at Martha Ann Club. Home Furnishings program. Mrs. Joe Caton hostess.

Eastern Star Study Club meets at 7:30 p.m. with Mrs. Burney Krafner, 2101 Fortieth Street.

SUNDAY

Luncheon at Martha Ann Club. Reservation deadline 5 p.m. Saturday.

Mr. and Mrs. James Stewart, Linda, Jacque and Susan have returned home from Weatherford.

Air Like Cream

Sounds like a foolish simile—warm air like cream. But they are similar in that both are lighter than the elements they are associated with. Cream is lighter than milk so it rises to the top. Warm air rises above cold air, sometimes creating drafts at your feet and a blanket of hot air around your head.

$500.00 REWARD!

FOR INFORMATION LEADING TO WHO POISONED DOG AT

ACME FURNITURE CO.

2109 Ave. T HI 3-6219

DOLLAR DAY CLEARANCE

Shop Ward's Dollar Day Clearance for truly Great Buys! Savings Galore!

Combination **Washer-Dryer** Compare At 479.00, Only **299.00**

12 H.P. Deluxe Sea King **Outboard Motor** A Real Buy At **179.00**

Vibrator **Lounge Chair** Reg. 69.98 **48.88**

Ladies! Here's The Buy Of The Year! **DRYER** Reg. 169.88 **129.88**

5-Pc. Solid Maple **DINETTE** Now Only **64.88**

Sewing Machines 10% to 25% Off

Swivel-Base **CHAIRS** • Solid Leather • Beige Color Only **19.88**

12 H.P. Deluxe Sea King **Twin Engine Outboard Motor** Reg. 299.00 **250.00**

One Table Of **Miscellaneous Items 10% to 25% Off**

SALE IN EFFECT NOW!

In Stock For Immediate Delivery At:

MONTGOMERY WARD

1923 25th St. Phone HI 3-9301

COMMON LUMBAGO PAINS.

Monty MacLevy's Figurama Table with revolutionary, new Tempulse brings pain relief when and where applied.

LMA LOPER

Phone HI 3-5979

O'REAR FURNITURE CO.

"Where Home Begins" For The Best In

Quality & Price

See Us Before You Buy!

Easy Terms Free Delivery

904-26th St. Ph. HI 3-4141

Feather Printing

for all your printing needs

Ph. **HI 3-6331**

1907 25th Street

OUR VIEW

Control Should Mean Aid

Federal aid means federal control — a familiar phrase. If you have been keeping up with the Congress. The words state may be substituted for federal when reference is made to expansion of power of the state level.

Texas legislators are hearing about it regarding certain measures now pending in their mills at Austin, one of the more prominent of which is a bill which would set the hours and wage scale for city firemen and police.

The Mayor of San Angelo has called attention to a possible "boomerang" which might well be released if those who favor local control stick to their guns.

The San Angelo Mayor has announced that he will go to Austin to ask for part of any sales tax enacted by the legislature. He indicated that he will proceed on the contention that the state assumes responsibility for meeting any financial obligation which it imposes upon a city.

This reverses the old control system. It appears perfectly logical that "control" should require "aid."

The Texas League of Municipalities has fought the state legislature at times and pay for city firemen and policemen for the simple reason that municipalities rest at the bottom of the totem pole for tax sources. The federal government no longer is satisfied with merely the cream and the states are being forced to dip into new sources, all of which means that cities are doing well to hold what they had.

Meanwhile the strain on city coffers increases in proportion to that exerted on the higher agencies. The joker is that there is no lower source for the cities to usurp.

Volunteers Test Space Equipment

By ELTON C. FAY

NORFOLK, Va. (AP) — Mrs. Richard H. Tabor rapped on the window, shook her fist in mock anger, pointed to her wrist watch and told her husband it was time for dinner. She asked him to come back from out there 100,000 feet on the edge of space.

Dinner was ready at home, the five children were waiting.

Lt. Richard Tabor, Navy doctor and airman, was sitting bundled up in a space suit in a test chamber where the air pressure had been dropped to that which would be found on the surface of the moon.

People peered in at him.

The hands on dials on the outside of the pressure chamber wound around and around as the pressure dropped—40,000 feet, 60,000 feet, 80,000 feet, 100,000 feet.

The test pressure chamber is at the naval air station here, where the Navy is peering toward the era of space travel. With volunteers like Lt. Tabor, it is learning what problems will confront man when he roams out into space.

At 100,000 feet, air and atmospheric pressure are virtually non-existent. The conditions are those man would find if he walked in the valleys of the moon, say the Navy experts.

But Tabor's helmet and pressure suit keep his body at a tolerable pressure level of 35,000 feet latitude.

The pressure chamber at the naval air station seems like a quiet, safe sort of place. But, like space itself, danger lurks in that windowed, lighted chamber, from which almost all air has been pumped.

At a simulated pressure of 60,000 feet altitude, the volunteer in the chamber would stay alive only about 70 seconds if his pressure suit failed. In an adjacent chamber two Navy hospitalmen wearing oxygen masks, stand ready to move quickly if trouble occurs. Their chamber has a pressure representing 20,000 feet. They wear oxygen masks and keep an eye on Tabor through a porthole.

In Tabor's chamber, a beaker of water stands on a table. As the air pressure drops the water begins to boil. This is what would happen to the blood in Tabor's veins if he weren't protected by the space suit.

Tabor, a native of Charleston, W.Va., has been experimenting with designs of space suits and pressure chambers since 1956.

The present design is the best yet, Tabor says. It permits comparative freedom of movement of the arms, legs, hands and head. With the new suit, he has flown a navy jet fighter, can write notes even wearing the gloves of the space suit, can eat in a somewhat hurried and restricted manner while at simulated high altitudes.

Thursday's demonstration by Dr. Tabor of the high altitude pressure chamber was a short test, lasting only long enough to make him late for dinner.

Homemade Car Tags Result In Fine

DETROIT (AP)—Police stopped Robert J. Lewis' panel truck when they noticed the front and rear license plates had different numbers.

They said Lewis, 29, painted 1953 and 1955 plates this year's yellow and green colors and mounted them on the truck.

Lewis said he didn't have the money to buy new plates. He was fined $50 after pleading guilty to a charge of improperly using motor vehicle plates.

West Unprepared For Berlin Crisis

By JAMES MARLOW
Associated Press News Analyst

WASHINGTON (AP) — It has taken the Western allies about four months just to reach a point where they seem agreed on a stand against Soviet threats in the Berlin crisis.

The Allies have had plenty of time for plenty of discussion since last November.

British Prime Minister Harold Macmillan, after conferring with Khrushchev, visited President Eisenhower, President Charles de Gaulle of France and West Germany's Chancellor Konrad Adenauer.

His visits seemed something less than fully satisfactory from the standpoint of allied unity. Reports of disagreement between him and Eisenhower—or, perhaps, it would be better to say their failure to see eye-to-eye—leaked out.

Then this week the foreign ministers of the United States, Britain, France and West Germany met for two days before the 15-member nations opened their session here.

As late as Thursday afternoon it was reported the Western allies were split, with Britain off on one side suggesting they concentrate on selling the Berlin situation at the cost of relaxing its hold on the status of Germany.

To put it another way. There were reports the British were for making concessions to get over the Berlin crisis with willingness to negotiate with the Soviet Union to settle it. Then Thursday night NATO spokesmen sought to paint a picture of allied unity in which Britain, the United States, France and West Germany all stood for German reunification.

In short, the NATO spokesmen attempted to show allied unity in determination to withstand Soviet pressure for concessions.

As for concessions, it see... to this writer the West has already made a big one. For years the West — particularly the United States — had insisted on the reunification of East and West Germany through free elections.

Now talk of reunification through free elections seems to have disappeared from the speech of Western spokesmen. Actually the idea of uniting the two Germanys through free elections has been unrealistic from the beginning.

The reason. The Soviet Union is against it and this year Khrushchev again brushed aside any such idea. And no wonder. East Germany is a Russian satellite. Moscow isn't going to chance losing anything it has its hands on.

It would lose East Germany in any free electing set up to choose a single German government which would decide whether it wanted to be pro-West or pro-Communist.

There's pretty good reason to believe the 18 million East Germans would vote against any connection with communism, which was rammed down their throats. But even if they were pro-Communist they are outnumbered by the 50 million West and pro-West Germans.

Atlantic Control Big Task For Navy

By HAL BOLE

NEW YORK (AP)—The gray wastes of the Atlantic today cloak a silent, never-ending struggle for leadership in naval power.

Adm. Jerauld Jerry Wright, top sea dog for the North Atlantic Treaty Organization has a new worry—reports that the Soviet Union is developing a submarine that can launch a guided missile with an atomic warhead.

"They can convert a number of their existing submarines to that purpose," he said grimly. "The defense of North America from the threat of attack by guided missile submarines is occupying a good deal of our attention."

This and a multitude of other problems in the day-to-day race for supremacy at sea are under constant study by 140 NATO officers at Wright's headquarters at Norfolk, Va. He is proud of the fact it is the first and only allied military headquarters ever established on U.S. soil.

The tall, sparely built 60-year-old admiral wears two hats.

As American naval commander in the Atlantic, he guards the eastern approaches to North and South American continents from the North Pole to the South Pole.

As NATO's Atlantic commander, his ships and men from eight Allied nations patrol millions of square miles between the West Indies and the North Pole, all the vital sea lines that link Europe and North America.

"It isn't an easy thing to bring naval forces of different nations into a coordinated task force," he said, "but we feel we have done it. They get along well, and they work together as a team."

"Three-fourths of Russia's 450 submarines are concentrated in European waters," he pointed out. "There they are in position to try to sever Europe from America and extend the Iron Curtain to the very shoreline of the United States and Canada."

"That is their goal. Our task is to prevent them."

Wright, son of an Army lieutenant general, at 19 was one of the youngest men ever to be graduated from the Naval Academy.

Crossword Puzzle

ACROSS
1. Took slow regular steps
6. Stake
9. Crow's note
12. Babylonian hell
13. Greenland Eskimo
14. Armpit
15. Outer boundary of a figure
17. Old piece of cloth
18. Mother of Irish Gods
19. Old Dutch promoters
21. Groundwork for plaster
23. First decimal number
24. Pretend
26. King of Bashan
28. Tease
30. Auto fuel
31. Ransom
35. Unite of light flux
37. Simian
38. Varnish ingredient
40. Gr. letter
41. Fodder pit
43. Red deer
45. Couch
49. Grievous affliction
52. Part of an apron
53. Reef
54. Residence of monks
56. Three minus two
57. Seaweed
58. Relieves
59. River bottom
60. Mournful
61. Coarse grass stems

DOWN
1. Of the Pope
2. Place of conflict
3. Jeweler's weight
4. Yale
5. Drop heavily
6. Seized with the teeth
7. Everlasting
8. Edible tuber
9. Massacre
10. Native of Alaska
11. Joker
16. Take food
20. About
22. Garden implement
25. Worm
27. Solidify
29. Mucilage
31. Short-napped fabric
32. Common to both sexes
33. Deferred
34. Sea between Europe and Asia
36. Genus of rodents
39. Made money rapidly: colloq.
42. Chemical termination
44. Gr. letter
46. Stout
47. Discharged a gun
48. Bottomless gulf
50. Friend of —"Andy"
51. Belgian river
53. African antelope
55. To: Scotch

ITO SCADS OPE
DAP ARARA WAN
ENTICE APPEND
AKIN MEN USES
ONLOOKER
BIN ENS MERGE
AZALEA ABROAD
DELED ONE LYE
ASPHODEL
SEER ROM PIPE
ADONAI APICAL
GIN NOBLE HIS
ATS TREYS ERE

Solution of Yesterday's Puzzle

AP Newsfeatures

PAR TIME 30 MIN. 4-3

DENNIS THE MENACE

AND WHEN DENNIS ENTERED THE TAYLOR BATHROOM, HE STARTLED MR. TAYLOR, WHO THEREUPON DROPPED AND, CONSEQUENTLY, BROKE HIS UPPER DENTURE. IS THAT ESSENTIALLY CORRECT?"

MISS YOUR PAPER!
DIAL HI 3-5486
Before 6 weekdays—9:30 Sunday

MARY WORTH



THE SAINT



KERRY DRAKE



LITTLE LULU



DIXIE DUGAN



FERDINAND

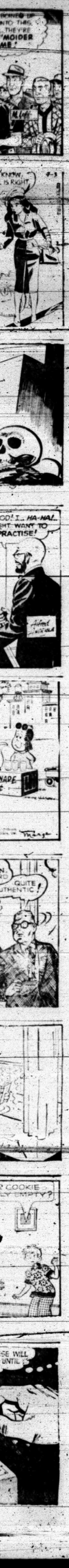


GRANDMA



REX MORGAN





SPORTS

BUCKIN' THE LINE

By BUCK FRANCIS
News Sports Editor

TIM ROBERTS, THE Tigers' fine lefthander, had to work pretty hard for some of those 16 strikeouts against Monterey Tuesday.

Eight of the strikeouts or exactly one-half of his total K's, came on 3-2 pitches. Two others came on 2-2 situations, three on 1-2 and three times Tim blazed three straight strikes past a Monterey batsman.

Three of the five free passes Roberts issued came on 3-2 counts. In fact, the first two Monterey players to get on base walked on 3-2 pitches in the fifth inning. The other two getting to first base via walks came on four straight balls.

All told Roberts served up 127 pitches (not counting foul balls after there were two strikes on the batter). That's an average of 18.4 pitches per inning. In other words, that's a lota throwin' for one day.

Roberts, apparently, has just about recovered from his broken ankle he suffered during basketball season. Tim was still favoring the injury somewhat when the season opened but his performance the other day against Monterey pretty well removes any doubt that he isn't ready to go.

Monterey Victory A Big Win

The victory over Monterey put quite a feather in the Tiger caps. It was only Monterey's third defeat in 13 games and the first time they've been whitewashed this season.

In a recent vote of the sports writers and coaches of District 3-AAAA, Monterey was tabbed as the district favorite this year.

One of Monterey's 10 victories this season was a smashing 9-1 victory over Big Spring, a team that holds two wins over the Tigers. And it was Art Whitaker, the lad who absorbed the 7-0 lick ing at the hands of the Tigers Tuesday, who pitched Monterey's win over the Steers.

Monterey's win over Big Spring is the only blemish on an otherwise perfect Steer record to date. The Steers have won nine times.

The Tigers get two more chances at the Steers tomorrow when the two clubs clash in a doubleheader at Big Spring.

The Tigers probably will get another shot at Jay LeFevre tomorrow, the fellow who hurled a no-hitter at the Bengals here March 13.

Tigers Even With '58 Team In Shutouts

The Tiger diamonders have already matched last year's shutout record. The Tiger nine blanked only two opponents last year and the Bengals have already accomplished this feat this season.

This year the Black and Gold have posted shutout wins over San Angelo (3-0) by Norman Gladson and Monterey (7-0) by Roberts.

Both of last year's shutouts ended in 2-0 victories for the Bengals. San Angelo in the regular season and Odessa Ector in bi-district being the victims. Dick Hayes hurled the shutout over San Angelo and Norman Gladson did the whitewashing on Ector.

The Moffettimen have quite a ways to go to match the 1957 Tiger shutout record of 7.

Local athletes are in for another busy weekend this week. The Tiger baseballers opened a three-game weekend series today with a single game against Tom S here. As aforementioned, the Tiger diamonders go to Big Spring tomorrow for a doubleheader.

The Tiger tracksters go to Kermit tomorrow for the Permian Basin Relays and the Junior High Blue Devils and Tiger Freshmen go to Sweetwater for the annual Sweetwater Junior High meet, also tomorrow.

Tiger 9 Hosts Tom S. Today

Sophomore Charles Gladson was named the starting pitcher for the Tiger baseballers in today's game with the Tom S. Westerners at Towle Park, starting at 4 p.m. Gladson will be making his second start against the Westerners. The young righthander was charged with the defeat in the Tigers 6-4 loss to the Westerners in the second game of a doubleheader two weeks ago at Lubbock. The Tigers had won the first game, 6-2.

Mike Farley, junior right hander, will oppose Gladson in today's tilt. Farley, too, is out for revenge. Mike absorbed the loss in the first game of the doubleheader with the Bengals after shutting the Tigers out the first six innings.

The Tigers exploded for six runs in the seventh to erase a 2-0 deficit and driving Farley to cover in the process.

The Tigers will be out to even their season record at 5-5 today. The Bengals, after losing their first four starts, have bounced back to win four of their last five games for a 4-5 record.

Tom S. is 5-7 for the season. The Westerners dropped a 6-5 decision to Lamesa, a fellow district member of the Tigers, in an 8-inning hair-raiser Tuesday.

On the same day, the Tigers were winning 2-0 over Monterey at Lubbock behind the 2-hit pitching of Tim Roberts.

will wind up their week's play with

The loss to the Tigers is the only blemish on Farley's record. He has won two.

Tom S. is loaded with power with two .400 hitters in the lineup. Center fielder Harry Pryjomski leads the Westerners at the plate with a .452 average with first baseman Darwin Hilliard close behind with .444.

Two other Westerners are hitting above .300, second baseman Bill Houchin and shortstop Carry Marshall, both sporting .303 marks.

Second baseman Kenny Drake is the only Tiger hitting above .300. Drake has collected 10 hits in 29 trips for a .345 average.

After today's game, the Tigers a doubleheader at Big Spring tomorrow. Norman Gladson (2-3) and Tim Roberts (2-1) are expected to draw the starting mound assignments for the Tigers tomorrow.

Following are the probable starting lineups for today's game with batting averages:

TOM S.

Bill Houchin, 2b, .303; Bobby Paulger, catcher, .270; Darwin Hilliard, 1b, .444; Harry McWright left field, .294; Ronald Caffee, right field, .250; Harry Pryjomski, center field, .452; Carry Marshall, shortstop, .303; Mike Webb, 3b, .233; Mike Farley, pitcher, (2-1), .143.

TIGERS

Spencer Dyer, left field, .276; Johnny Drake, center field, .240; Kenny Drake, 2b, .345; Terry Lee, right field, .250; Mike Moffett, 1b, .167; Jerry Fleming, short stop, .133; Ronnie Wylie, catcher, .118; Keith Moffett, 3b, .222; Charles Gladson, pitcher, (0-1), .250.

Yearlings Roll To 18-4 Win

The Tiger freshmen and sophomores rolled to an 18-4 victory over the Colorado City sophomores at Colorado City yesterday in a practice baseball game.

Freshman Freddie Miller went the route for the Tigers, giving up seven hits.

Freshman Spencer Dyer and sophomore Ronnie Wylie led an 18-hit Tiger attack with four hits apiece in six trips.

Sophomore Weldon Ware chipped in with three hits in four trips and sophomore Benny Greenfield slammed a homerun in the first inning.

The two teams will play again here next Thursday.

Floyd Faces Busy Year

By MURRAY ROSE
Associated Press Sports Writer

NEW YORK (AP) — "This is great news. I'm a fighter and I want to fight. The more the better."

So said heavyweight champion Floyd Patterson when told that a four-fight program had been lined up for him in the next 19 months. If he wins them all he could earn upwards of a million dollars before taxes and manager's cut before Nov. 1, 1960.

Definitely on Floyd's busy schedule are the defenses against England's Brian London at Las Vegas, May 1 and against Sweden's Ingemar Johansson, undefeated European champion, at Yankee Stadium, June 25.

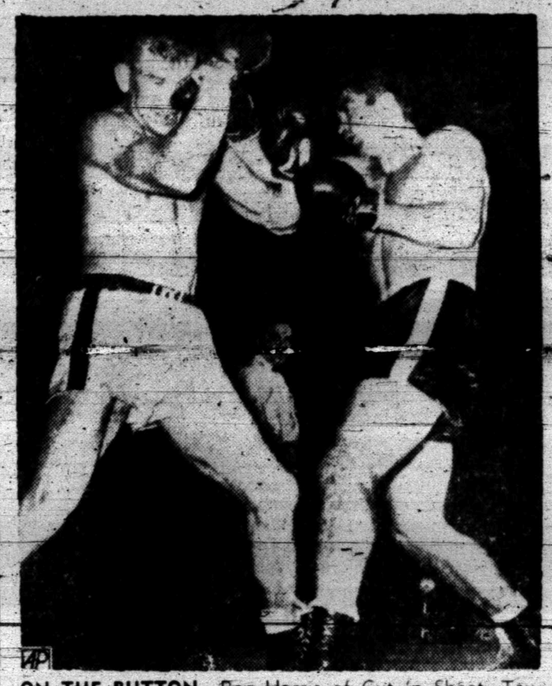
Beyond these two are title defenses against opponents still to be picked. The London fight and the two after Johansson are part of a three-fight package with NBC television.

Patterson said his manager had not informed him yet of the four-fight program.

The manager, elusive Cus D'Amato, was so busy that he didn't attend two press conferences in which the Las Vegas fight was confirmed and the date and ball park for the Johansson fight were announced.

At the first press conference, Admiral John Bergen, board chairman of Madison Square Garden, Tom Gallery of NBC and Promoter Cecil Rhodes Jr. announced the three-fight deal for NBC television.

Admiral Bergen called D'Amato "a fine fellow," said the Garden hoped to take part in promoting two of Patterson's title fights. He also expressed hope that D'Amato's other fights would appear in the Garden. This indicated the end of D'Amato's feud with the Garden.



ON THE BUTTON—Roy Harris of Cut 'n Shoot, Tex., lands a right to the face of Donnie Fleeman of Midlothian, Tex., in the 7th round of their 12-round bout in Dallas. Harris won a unanimous decision and retained his Texas Heavyweight crown. (AP Wirephoto)

Records In Danger In Texas Relays

AUSTIN, Tex. (AP) — Scattered preliminaries leading to record potentials in a half dozen events kicked off Texas Relays today.

A long line of athletes will trudge in search of track and field glory with Bobby Morrow, the triple gold medal winner of the Olympic games in the spotlight.

Morrow runs in the feature of the first session of final events tonight, matching strides with Ira Murchison of Western Michigan, co-holder of the world's record of 10.1 in the 100-meter dash.

The special 100 meter dash also has such sprint stars as Ollan Cassell of Houston, former National AAU 220-yard champion; Bill Woodhouse, Morrow's erstwhile teammate at Abilene Christian College; Sidney Garlin, freshman sensation of East Texas State, and John West, another spring standout at East Texas State.

Seventeen championships will be determined tonight with 23 more on the line tomorrow afternoon.

The huge track and field carnival has drawn its largest entry —1,265 athletes—and more are likely. There are 116 schools represented in the four division—university, college, freshman-junior college and high school.

Two relays records could come from preliminaries in field events this afternoon. Bill Alley of Kansas, who last week hurled the javelin 258 feet 4 inches, will be after the mark of 252-10½. Ernie Shelby of Kansas, who already holds the broad jump record of 26 feet 3½ inches, will be trying to better that.

Also, the distance medley relay is down for a final running and Oklahoma, which set the record of 9:54.4 last year, is back with its team intact.

Other records in danger are the pole vault mark of 14 feet 3¾ inches, which Ken Pollard of Nebraska is expected to remove, and the high jump record of 6 feet 9 9 inches, which Don Stewart of Southern Methodist, the NCAA champion, might erase. Pollared has been over the vault record by three inches this season.

Tonight's events also headline fellows like Eddie Southern of Texas Olympic 400-meter hurdles runner-up Gail Hodgson, Oklahoma's crack miler, and Garton, as spearhead of East Texas State's 880-yard relay team.

Southern will be pushing along the 880-yard and sprint medley relay teams. Hodgson anchors Oklahoma in both the sprint medley and distance medley. He has run the mile in 4:04.9.

Wayland Gals In AAU Finals

ST JOSEPH, Mo. (AP) — Two familiar names, Nashville, Tenn., and Wayland College of Plainview, Tex., meet in tonight's finals of the women's National AAU basketball tournament.

Nashville won the title last year after Wayland had held it four years.

In the semifinals last night, Wayland knocked off Iowa Wesleyan 40-34 and Nashville defeated Omaha Commercial 53-28.

GRAPEFRUIT RESULTS

EXHIBITION BASEBALL
By The Associated Press
Thursday Results

Chicago (A) 6, Cincinnati 5
Philadelphia 8, Baltimore 6
New York 2, St. Louis 1
Cleveland 4, Chicago (N) 2
Boston 4, San Francisco 2
Milwaukee vs. Washington, cancelled, rain
Los Angeles vs. Pittsburgh, cancelled, rain
Kansas City vs. Detroit, cancelled, rain

Friday Schedule

Cincinnati vs. Detroit at Tampa
St. Louis vs. Chicago (A) at St. Petersburg
Milwaukee vs. Washington at Orlando
Los Angeles vs. New York at Sarasota
Pittsburgh vs. Kansas City at West Palm Beach
San Francisco vs. Cleveland at Phoenix

Four More Added To Colonial Field

FORT WORTH, Tex. (AP)—Ted Kroll, Stan Leonard, Peter Thomson and Bo Wininger were added to the lineup for the $25,000 Colonial Invitation golf tournament today.

With these invitations 33 of the field of 48 players have been obtained for the tournament starting, April 9.

Yank Moundsmen Hitting Early Peak

By JAC CLARY
Associated Press Sports Writer

Casey Stengel isn't doing too much talking these days about his New York Yankee pitching staff. He doesn't have to—their actions are speaking louder and possibly clearer than could his words.

With the regular starting pitchers just swing a week from today, the World Champions are getting Grade-A performances from all of their expected starters. The only possible leak in the Yankee dike that is expected to hold back the American League contenders is the sudden back injury to first baseman Bill Skowron.

In the last five days, Stengel has gotten top-flight performances from Tom Sturdivant, Bobby Shantz, Art Ditmar, Don Larsen, Bob Turley, Jim Coates and Whitey Ford.

These are the men Stengel expects to use in his starting pitching rotation. The latest line runs like this:

Sturdivant: Pitched seven innings against the Chicago White Sox, March 29, allowing two runs and six hits. In 1958, the righty was 3-6 with a 4.18 earned run average.

Shantz: In seven innings against the Cincinnati Reds on March 30, he allowed five hits and no runs. The little lefty was 7-6 last year with a 3.36 ERA.

Ditmar: On March 31 against Kansas City, the right-hander gave nine hits and two runs in eight innings. He had a 3.41 ERA last year, winning nine of 17 decisions.

Larsen: Stricken with a pulled muscle in his pitching shoulder March 15, the big right-hander allowed the St. Louis Cards one run on three hits over four innings, April 1. He was 9-6 with a 3.06 earned run average last year.

Turley: Pitched nine innings for the Yankee B squad in a 4-3 decision over Richmond of the International League, also on April 1. The World Series star was Stengel's leading pitcher in '53 with a 21-7 record and a 2.98 ERA.

Coates: Relieved Larsen and pitched one-hit ball for three innings. The rookie has drawn Stengel's praise as the bright light of his young hurlers and will probably stick with the club.

Ford: Went eight innings yesterday, beating the St. Louis Cards 2-1, and scattered nine hits. He did not show any signs of arm trouble which has plagued him in the past. The little lefty was 14-7 last year with a 2.01 ERA.

In other exhibition games Thursday, the Boston Red Sox won the Cactus League title with a 4-2 victory over San Francisco, the Cleveland Indians knocked off the Chicago Cubs 4-2, and in night games the Philadelphia Phils defeated Baltimore 8-6 and the Chicago White Sox won over Cincinnati 6-5.

Los Angeles-Pittsburgh, Washington-Milwaukee and Kansas City-Detroit were rained out.

Larry Jackson went the distance for St. Louis, allowing nine hits. Skowron, hitting .446, strained a back muscle during a pregame warmup.

Frank Malzone's two-run homer paced the Red Sox while Tito Francona's two-run double broke a 2-2 tie in the eighth inning to give the Indians their victory.

Willie Jones paced the Phils' 13-hit attack with two singles and a double for three RBI, with Jim Finigan's error in the third inning opening the flood gates for four Phillie runs.

Jim Landis' homer off Joe Nuxhall with one out in the ninth gave the White Sox their victory. Gus Bell hit a three-run homer and Frankie Robinson one with none on for Cincy.

Rice 10, Lutheran 1

HOUSTON (AP) — The Rice Owls played errorless ball to defeat Texas Lutheran 10-1 yesterday.

INSIST ON BERRY'S EGGS
From Caged Layers
At Your Favorite Grocery or Borden's Milk Man

Sports Pastimes In
By Howard M. Milburn



JENSEN ERNST THE NOWEGIAN CROSS-COUNTRY RUNNER - RAN FROM PARIS TO MOSCOW IN TWO WEEKS AVERAGING 125 MILES PER DAY—

Midwest Insurance Agency
1907-40th St. Ph. HI 3-6306

Tiger Thinless To Kermit; Junior Hi, Frosh To S'wter

The track teams of Snyder High School and Junior High School will hit the road tomorrow; the Tigers going to Kermit for the Permian Basin Relays and the Blue Devils treking to Sweetwater for the annual Sweetwater Junior High Meet.

Tiger track coach will take 20 boys to Kermit although two are doubtful participants sprinters John Weaver and Richard Mahan. Both Weaver and Mahan are nursing leg ailments.

The Tigers will work out here today and then leave about 7 tonight for Kermit. Preliminaries at Kermit will start at 10 a.m. Saturday. Finals will start at 1:30 p.m.

The Tigers placed second at Kermit last season with Andrews winning the title by a 4½ point margin, 38½-34. Andrews and Tigers again are expected to battle it out for the title.

The Tiger chances however, will be weakened if Weaver and Mahan are unable to compete.

The Kermit meet is the final competition for the Tigers before the District 3-AAA meet next week at Sweetwater.

Other teams entered at Kermit are Alpine, Artesia, Brownfield, Carlsbad, Crane, Denver City, Odessa Ector, Fort Stockton, Grandfalls, Hobbs, N.M., Jal, Kermit, Lamesa, Monahan, Morton, McCamey, Fecos, Plains, Seminole and Wink.

The Tigers hold two records at Kermit, both in the hurdles. Rex Wilson sped the 120-yard highs in 14.5 last year for a record and later in the meet his teammate, Bud Morgan, set a new mark in the 180-yard lows in 19.5.

Following are the Tiger entries at Kermit:

High hurdles — Stan Wooleyer and Jayne Berry.

100-yard dash — Jimmy Maroney and Jesse Crawford.

440-yard dash — Alex Cross and Bo Brown.

180-yard low hurdles — Woolever and Crawford.

440-yard relay — Maroney, Billy Harless, Crawford, Larry Patterson.

880-yard run — Woolever and Overby.

220-yard dash — Maroney and Harless.

Mile run — Jimmy McFarland and Elvin Pinkerton.

Mile relay — Patterson, Harless, Berry, Cross.

High jump — Dubose Woolever.

Broad jump — Crawford and Maroney.

Pole vault — Perry Culwell and Overby.

Shot put — Mikey McGrew and Tommy Minton.

Discus — Ronnie Giles and Minton.

The Junior High and Tiger Freshmen entries tomorrow at Sweetwater will be as follows:

7TH GRADE

50-yard dash — Roy Rice and Jimmy Wilson.

75-yard dash — Ygnatia Benitez and Harley Bynum.

100-yard dash — Benitez and Ed Schulz.

220-yard dash — Benitez and Rice.

220-yard relay — Jimmie Feather, Benny Minor, Schulz, Bynum.

440-yard relay — Rice, Minor, Schulz, Bynum.

High jump — Craig Stokes and Tommy Christian.

Shot put — Benitez and Larry Lee.

Discuss — Richie Smedley and Lee.

Broad jump — (to be determined in today's workout).

8TH GRADE

50-yard dash — Stuart Long and Bob Pena.

100-yard dash — Gail Read and Melvin Gunnels.

220-yard dash — Pat LaFountain and Gunnels.

330-yard dash — Tim Puente and LaFountain.

120-yard low hurdles — Luke Nigliazzo and Read.

Broad jump — Nigliazzo and Gunnels.

Shot put — Pena.

Discus — Glen Ramsey and Pena.

Pole vault — John Colwell.

440-yard relay — Long, Puente, Gunnels, Nigliazzo.

880-yard relay — Long, Puente, LaFountain, Nigliazzo.

High jump — (to be determined in workput today).

FRESHMAN

Bax Callaway — 50, 1320 relay.

Dwayne Dobbs — 330, 1320 relay.

David Gan — 100, 220, 440 relay, broad jump.

Joshua John — 50, 220, 440 relay.

Larry Lindsey — 440 relay, 1320 relay.

Larry McNair — discus, shot put.

Ronnie Merritt — 220, 330, 1320 relay, shot put.

Mike Morris — 50, 100, 440 relay, broad jump, high jump.

Gene Roe — shot put, discus, broad jump.

Eddie Phy — 120 low hurdles.

Ray Grimmett — 120 low hurdles.

Stan Leonard Takes Early Masters Lead

By WILL GRIMSLEY
Associated Press Sports Writer

AUGUSTA, Ga. (AP) — Since the Masters Golf Tournament was born 25 years ago, every champion has borne the imprint, "made in U.S.A." This could be the year for an imported brand.

As the star-spangled field swung into the second round today, a short, balding Canadian, Stan Leonard, was two strokes out in front with a three-under-par 69. Four overseas players were with in four shots of first place.

Peter Thomson of Australia, holder and four-time winner of the British Open crown, and Spain's amazing Angel Miguel were bracketed with three U.S. pros at 72. Gary Player of South Africa and Big Dave Thomas of Wales were among nine men tied at 73.

After a frustrating day of early rain and shifting winds, the run for one of the game's most coveted titles was still wide open but the foreign threat never was stronger.

The best an outsider ever has done in this event came last year when Leonard tied Ken Venturi for fourth, two strokes back of Arnold Palmer.

Leonard, 44, six times professional champion of his country, had the luck and patience where others failed Thursday and there in lies the story of his remarkable round under extremely difficult conditions.

Two strokes back of Leonard came the defending champion, Arnold Palmer of Ligonier, Pa., red hot Jackie Burke Jr., of Houston and Chandler Harper, a balding club manufacturer from Portsmouth, Va., who has played in only two tournaments this year.

Thomson and Miguel, the latter the surprise individual winner in the Canada Cup matches at Mexico City last year, were bracketed with the reigning National Open champion, Tommy Bolt, and two touring pros, Jay Hebert and Gene Littler, all tied at 72.

Visual Care At Reasonable Cost!
You do not have to pay excessive prices. We charge only actual cost of lenses and frames—plus fee for examination and fitting of glasses.
Call Today For Appointment
Dawson Optometric Clinic
1906-26th St. Phone HI 3-4503

Simplex Auto Parts
2505 Avenue U—Phone HI 3-5406

Brake Shoe Exch. 4 Wheels All Cars 50% Off
Example: '51-'58 Chevrolet, Reg. 13.36, with exchange $6.68
Brake Fuid Heavy Duty, 12-Oz. 39c
Wheel Kits Most Cars, Reg. 1.45 84c
Car Polish Turtle Wax, Push Button Can, Reg. 2.50 1.65
No 7 Polish & Cleaner Pt. Reg. 1.50 1.00
Body Sheen Reg. 1.50 98c
Polish Cloth ½-Lb. 60c
Seal Beams 12-6-V., Reg. 2.75 1.69
Spark Plugs Reg. 1.04 58c
Heavy Duty Points Most Cars Reg. 2.50 1.47

FILTERS
C-3 Type, Fits Ford Tractor 65c
Ford Full Flo, Reg. 2.40 98c
'56-'57 Chevrolet, V-8, Reg. 3.00 1.35
Buick, Pontiac, Olds, Reg. 3.00 1.35

Prices Good—Saturday-Monday-Tuesday
Similar Savings On Other Items
MACHINE SHOP SERVICE

ATTENTION
COTTON FARMERS
Buying government loan cotton in spotted and light spotted grade, 1958 crop.
Will Be At 1923-26th. St.
Until April 4th.
NOLAN COTTON CO.



• • • the spark that flies off my kitty's fur is a kind of electricity. My dad says he wishes it had been that easy to get electricity on our farm. He says that he and some other people borrowed money at interest and did it themselves. Most important My Dad says nobody in the world knows more about Rural Electrification than the people who established these systems and we still have a lot of work to do in rural areas.

My Dad thinks we ought to have the same laws for us that apply to other business managed utilities. My kitty doesn't seem to care . . he can see in the dark.

MIDWEST ELECTRIC COOPERATIVE

Poison Helps Fight Cancer

By JOHN BARBOUR
Associated Press Science Writer

EXCELSIOR SPRINGS, Mo. (AP)—New surgery uses poison to amputate a leg to kill a cancer without killing the patient.

The technique is also being used on the lungs, breasts and kidneys to help people with cancer there.

The treated part of the body has to be shut off from the rest and supplied with a separate blood supply.

Dr. Oscar Creech Jr. of Tulane University described the new method before this week's American Cancer Society seminar.

A pumping machine that works like an artificial heart and lung outside of the body makes the technique possible.

Suppose a doctor wanted to treat a cancerous leg with chemical poisons in an effort to kill the tumor.

He can shut off the cancerous leg by a tourniquet. Then he can hook up the artificial heart and lung to the blood vessels of the leg. Pumping freshened blood through this area.

In this way he can introduce drugs into the leg's blood stream to kill a cancer without killing the patient.

Some drugs that are known to kill but up to an hour without fear of poisoning the patient. Poisonous antipoison agents like nitrogen mustard can be used.

Even strong concentrations with little harm to the rest of the body.

There is some leakage, but it is not enough to hurt the patient.

The best time limit reflects a tendency of the blood to become less useful under a strain of the pumping mechanism.

Eventually the leg or any other part of the body is kept divided from the rest of the body. But in treating some areas like the pelvis or the breast, isolation is less complete.

Instead of tourniquets these areas may be isolated by using small balloons within the blood vessels to block the blood flow.

After the treatment the poison is flushed out by plasma.



TELL WEDDING PLANS—Elizabeth Taylor and Eddie Fisher hold hands as they disclosed in Las Vegas they will wed in six weeks after Debbie Reynolds gave her consent to a quickie Nevada divorce. The couple made the disclosure after she came out of seclusion to attend Fisher's opening at the Tropicana Hotel. She is wearing his diamon engagement bracelet. (AP Wirephoto)

LIZ IS FLIPPING

Debbie Agrees To Quickie Divorce

By JAMES BACON

LAS VEGAS, Nev. (AP) — An ecstatic Elizabeth Taylor and Eddie Fisher today made plans for a private wedding that will take place probably May 1.

"No one will know about it until it's over," the royal actress told a reporter Thursday night.

"We are both very grateful to Debbie."

She was referring to Debbie Reynolds, Fisher's wife, who announced Thursday she would not oppose Fisher's decision to get a quickie Nevada divorce so that he could marry Miss Taylor.

"I wish Liz and Eddie happiness," Debbie said as she arrived in Los Angeles after a transpolar flight from a movie location in Spain.

The news made Liz and Eddie so happy that they literally jumped for joy. A reporter told them of Debbie's statement while the two were at the $500-a-week dude ranch that Miss Taylor rents while Fisher performs nearby at the Tropicana Hotel.

"Liz is flipping," said Fisher. She couldn't be all over the room. I'm grateful that Debbie did this."

Then Liz got on the telephone and said: "I'm so happy I almost passed out at the news. I knew all along that Debbie would consent. Just chalk it up to woman's psychology or intuition."

Liz originally had made plans to attend "It" lives opening at the Flamingo Hotel Thursday night. Ives, her co-star in "Cat on a Hot Tin Roof" and also a fellow Academy Award nominee, was opening Wednesday night.

"I decided that Eddie and I should be alone," she explained. "Also, I've been fighting a sore throat."

She was not at Fisher's supper show but the singer went out to the ranch between shows and she rejoined with him in the midnight show.

"I'll be here every night from now on," she said, either out front or around the dressing room.

That means two shows a night for the next six weeks, the time needed for Fisher to establish Nevada residence. He can be probably will charge incompatibility in his divorce suit against Debbie.

Debbie got a Mexican decree in February from Fisher but it will not be final for a year. As a result Liz and Eddie cannot live in California as man and wife until February 1960. Otherwise Fisher would be subject to prosecution for bigamy in that state.

Horseless Army Still Has Horse Sense

By C. YATES McDANIEL
WASHINGTON (AP) — The Army, which abolished cavalry years ago, used old-fashioned horse sense in answering a boy's plea for help with his horse.

The boy with the problem is Philip Pratman II of Madera, Calif.

Philip addressed a letter to the "Chief of Cavalry, United States Army, Washington."

He explained that he can't ride his 12 and 6 and a 78-year-old horse.

The horse, Philip wrote, "is pretty in the field but when we are coming home he wants to run back to the corral."

What Philip wanted to know was: How would you stop him from running back to the corral? No matter how hard we pull he won't stop.

Although the Army abolished its chief of cavalry before World War II, the boy's letter got into the right hands.

Maj. Gen. Robert W. Grow, retired chief of cavalry, wrote Philip:

"Dear Philip: Your letter to the Chief of Cavalry has been referred to me for reply.

"I am glad to hear that you have a horse and that you like him. I am sure he likes you, too.

"Now, Philip, I am going to tell you a secret about your horse. He is a pretty smart horse, but he is not quite as smart as you are. You are smarter than he is because you are a boy and he is only a horse.

"Here is the secret: Your horse wants to go back to the corral because he is hungry. He knows that there is food there and he wants to get it. He is not trying to run away with you. He is just trying to get back to the corral.

"Now, Philip, you are smarter than your horse. You know that he is trying to get back to the corral. You know that he is not trying to run away with you. You know that he is not trying to get away from you. You know that he is not trying to get away from you because you are smarter than he is

Baptists May Put College In Dallas

Integration Will Close Campus

BUSINESS SERVICE

TELEVISION LOG

Fri., Sat., Sun. Programs

KMID-TV Channel 2 — Midland

KCBD-TV Channel 11 — Lubbock

CHANNEL 4-12-13

KRBC-TV CHANNEL 9 ABILENE

RADIO—SNYDER

KSNY—1450

MUSIC - NEWS - SPORTS

Register For A

"Dream Come True" Vacation

Air Any Sponsoring Merchants Offers

You See The Miami Beach Poster

- 7 Thrilling Days and
- 7 Exciting Nights

Fly, If Lucky Snyder People to Miami Beach!

Listen To KSNY For Details

REAL ESTATE M

HOUSES FOR SALE M-2

HIGHLAND PARK

LOTS FOR SALE M-4

LOANS OIL ROYALTIES M-9

I Will Buy Producing

SACROC ROYALTY

No Deal Too Small or Too Large

HUGH BOREN, JR.

Phone HI 3-3651

REAL ESTATE

SOLD!

REAL ESTATE M

ACREAGE M-10

See Our Complete Line of PIANOS

WURLITZER, KNIGHT & CLARK
MASON & HAMLIN-KURZWEG

- Wurlitzer Organs
- A Large Stock of Reconditioned Pianos
- Magnavox, Hi-Fidelity Record Players

McCREIGHT MUSIC CO.
305 E. Broadway Phone BE 6-4733
SWEETWATER, TEXAS

WANTED
MEN and WOMEN
TRAINEES

TO TRAIN FOR POSITIONS AS WIRING SPECIALIST, TAB OPERATORS, MACHINE OPERATORS, SYSTEMS ANALYSIST, AND OFFICE AUTOMATION EQUIPMENT IN

I B M
MACHINE TRAINING

Persons selected will be trained in a program which NEED not interfere with present job. If you qualify, training can be financed. Write today to "Job Opportunities", c/o Machine Accountants Training Association, Box C-2, % Snyder Daily News. Return attached coupon.

Name .....
Address .....
City ..... Ph. .....
Business Ph. .....
Hrs. I work .....

T. C. GOSS CAR LOT

BIG SPRING HIGHWAY

'56 CHEV. Bel Air 4-door V-8. PG., R&H.
'55 Buick Super Riviera Hardtop. Loaded.
'55 CHEV. Bel Air 2-door. Power Glide.
'54 PONT. Star Chief 4-door. R&H, Hyd.
'52 Ford 2-door V-8. R&H.
'50 CHEV. ½-Ton Pickup.

PINNELL INSURANCE AGENCY

Dependable Service

FIRE—CASUALTY INSURANCE—BONDS

1710 25th Phone 3-3524

POLLARD'S
ONE-STOP SERVICE

- Air Conditioner Sales & Repair
- Willard Batteries
- Large Stock Chrysler Products

IF IT'S A CHRYSLER PRODUCT POLLARD CAN REPAIR IT!

POLLARD MOTOR CO.

2103 25th Street
Imperial Chrysler Plymouth Dealer

GUARANTEED RENEWABLE

NEW
HOSPITALIZATION PLAN

BY THE

TRAVELER'S INSURANCE CO.

Sold Through Your Local Representative

Boren & West Insurance Agency

Phone HI 3-6971

LAMB'S BARGAINS!

1959 CHEVROLET Bel Air 4-door Sedan. Radio, Deluxe Heater, Power Steering, Power Glide Trans, Power Pack Motor, EZ1 Glass, WW Tires, Glacian Gray Finish. A Used Car Price For This Beauty. But This Demonstrator Has Only 2,685 Actual Miles.

1956 OLDSMOBILE Holiday 4-door '88'. Radio, Heater, Air Conditioned, Power Steering, Automatic Trans, WW Tires, Tutone Finish. Like New Inside And Out.

1955 MERCURY Monterey 2-door Hardtop. Radio, Heater, Standard Trans, Overdrive, Red and White Leather Upholstery, WW Tires, Tutone Finish.

LAMB Chevrolet Co.

25th & Ave. H HI 3-5558

SNYDER AREA CHURCH NOTES

Revival Meetings Set To Begin In Snyder Sunday

Revival services will open Sunday at the Calvary Baptist Church and continue through the following Sunday.

The Rev. Fred V. Brewer, pastor of the Lamar Baptist Church at Greenville, will be evangelist. While here he will present a missionary display and a series of slides on world missions.

He will speak each morning at 10 and each evening at 7:30 on weekdays beginning Monday.

At Sunday services, the Rev. T. Gerald Cates, pastor, will speak on "When the Fire of Revival Falls" at the 11 a.m. service and on "The Anti-Christ What Is He Like — What Will He Do — Where Will He End Up?" at the 7:30 p.m. service, the fourth in a series on "Things to Come."



REV. FRED V. BREWER

• • •

37th Street CC

Dale Brooks, minister at the Thirty-seventh Street Church of Christ, will speak on "The Husband in the Home" at the Sunday 10:45 a.m. service. Bible classes will be at 9:45 a.m., young people's classes at 5 p.m.

At the 6 p.m. Sunday service, the minister's topic will be "The Conversion of Cornelius."

On Wednesday at 7:30 p.m. Grandel Forehand of Colorado City will speak on "Take Up His Cross." This is the first of a lectureship series of six Wednesday evenings.

• • •

Trinity Methodist

"I Am Ashamed" will be the subject of the Rev. Elton Wyatt, pastor of the Trinity Methodist Church at the Sunday 10:55 a.m. service.

Senior MYF will meet at 5:30 p.m., vesper choir at 6 p.m., and evening worship will be at 7:30. The commission on education and commission on membership and evangelism will meet at 6:30 p.m. Wednesday, and choir practice will be at 7:30 p.m. Wednesday.

• • •

Grace Lutheran

At the Grace Lutheran Church, the Rev. Walter L. Lentz, pastor, will speak on "Faith Is the Victory" at the Sunday 10:45 a.m. service at West Elementary auditorium.

Sunday school is at 9:45 a.m. On Saturday at 11:45 a.m. Rev. Lentz will present "Religion in the News" on KSNY.

• • •

25th Street CC

Glen Pace, minister at the Twenty-fifth Street Church of Christ, will speak on "The Adder's Sting" at the Sunday 8:45 and 10:55 a.m. services.

His subject for the 7 p.m. service will be "Tears That Purify."

• • •

First Methodist

The McMurry College Band will have charge of the 10:55 a.m. furnish special music. The Rev. G. M. Cole, pastor, will speak at both services.

Revival services are scheduled for April 12-19, with Dr. Charles McKay as evangelist. The church's Brotherhood organization is to meet Tuesday evening, with Wayne Monroney in charge of the program. The church will have an all-church supper at 6:30 p.m. Wednesday.

Dean To Speak On Daily Devotions

Speaker on the "Daily Devotions" program on KSNY next week will be the Rev. Jack Dean, pastor of the Northside Baptist Church.

The program at 9:15 a.m. week days is scheduled by the radio committee of the Snyder Ministerial Alliance.

Eime Lutheran Veep

Robert Eime was recently elected by the church council of the Grace Lutheran Church here as vice-president of the congregation.

He succeeds August Graumann, who recently moved to Big Spring.



KAREN CROOKS

JWs Make Plans To Attend Training Meet

The Snyder Congregation of Jehovah's Witnesses is making plans to attend a three-day training program in Big Spring.

"The object of the program," J. D. Cook, minister, said, "is to equip every one of the preaching fellowship of Jehovah witnesses in the practical use of the Bible as a help in fortifying the spiritual morale of people in our community."

Cook said that Jehovah's witnesses are enrolled in ministerial training of at least five classes weekly.

McMurry Band Will Play Here Sunday

A former Snyder High School student will be with the McMurry College band during a performance in the 11 a.m. Sunday services in the First Methodist Church.

Karen Crooks, a graduate of Snyder High School and member of the First Methodist Church, is a flute player and maidenette. She will be with the 55-piece Indian band as it begins it annual spring tour of West Texas.

Directed by Raymond Bynum, the college band will present a program of religious music during the services.

The program will feature a hymn medley on the vibraharp by Homer Payne, senior from Merkel, the Vesper hymn by the English Handbell choir, and a special number to be presented by a mixed quartet. In addition, there will be several numbers presented by the entire band which will include vocal solos.

Snyder will be the initial stop for the band Sunday as it launches a week-long tour of West Texas. During the tour it will perform before church and high school congregations.

Following its Snyder appearance the band will play during the Sunday night services in the First Methodist Church in Lamesa. After a 2 p.m. Monday concert in Wolforth High School, the band will move on to Abernathy where it will present a concert Monday night in Abernathy High School.

Other stops include Floydada High School Tuesday, plus a senior banquet in the First Methodist Church. The banquet will precede the high school concert.

Bynum will direct the band during the Wednesday night services in the First Methodist Church at Shamrock.

Youth Rally Set

A youth rally has been set by the Mitchell-Scurry Baptist Association for April 11 at the Colonial Hill Baptist Church here.

The evening rally will be led by Wayne Blankenship and Tommy Mosley, students at Hardin-Simmons University.

Wise Parents

It is the wise parents who help their children to realize what it costs to live and what it means to make a living without nagging them about it. It is also the wise parents that give their children the opportunity to handle some money of their own. If you do this you are helping them meet life as an adult.

Lutherans In Training

Training in lay visitation evangelism is scheduled for Monday through Wednesday evenings at the Grace Lutheran Church.

The Rev. Myron K. Blackman, pastor of the Salem Lutheran Church of Houston, will conduct the training sessions which will be at 6:30 p.m. daily. He conducted a similar program just prior to the organization of the church here.

Rev. Blackman is also president of the Eastern Conference of the Texas-Louisiana Lutheran Synod of the United Lutheran Church in America, a member of the board of directors of Central Seminary at Fremont, Neb., and a synodical chairman of the board of foreign mission.

L. T. Kramer is the local church's evangelism chairman. Similar schools are being held in other Lutheran churches in the synod.



REV. MYRON K. BLACKMAN

Leadership Clinic

The Mitchell-Scurry Baptist Association Women's Missionary Union will hold a leadership clinic Thursday at the Avenue D Baptist Church here.

There will be study on "Girls Auxiliary, led by Mrs. A. B. Graves of Colorado City; Sunbeams, led by Mrs. Faulkner of Big Spring, and on YWA, led by Mrs. G. N. Cummings of Snyder.



Morningside Baptist

The Morningside Baptist Church will open a revival meeting Sunday and it will continue through the following Sunday.

The Rev. Carl Rea of Percell, Okla., former pastor of the church, will be evangelist. He will arrive here Monday. Weekday services will be at 10 a.m. and 7:30 p.m.

On Sunday the Rev. O. M. Barger, pastor, will speak on "A Great Revival" at the 11 a.m. service. Following the 7:30 p.m. service the church will observe the Lord's Supper. Sunday school is at 10 a.m., training service at 6:30 p.m.

• • •

First Christian

"Why?" will be the subject of the Rev. John Reaves, pastor of the First Christian Church at the Sunday 11 a.m. service.

The official board will meet at 8:15 p.m. Wednesday. A youth supper will be held at 6 p.m. Sunday. At 7:30 p.m. Friday the Kum-Dubble Class will have a business meeting at the John Reaves residence.

• • •

St. John's Episcopal

The Rev. Donald Hungerford, vicar at the St. John's Episcopal Church, will speak on "The Great Commission" at the Sunday 11 a.m. service.

Holy Communion will be at 7:45 and 11 a.m. Sunday school at 9:45 a.m. The Inquirer's Class, meeting at 7:30 p.m. Thursday, will study "Christian Devotion and Stewardship."

The Episcopal Hour on KSNY at 6:30 p.m. Sunday will feature Bishop Stephen Bayne of Seattle.

• • •

First Baptist

Youth Week will be observed at the First Baptist Church beginning Sunday and continuing through the following Sunday.

Most church staff positions will be occupied by youth. Dan Bohannan will act as pastor, Donna Neal director of religious education, Jane Shaw church secretary, Carolyn Linville financial secretary, Kenneth Haught Sunday school superintendent, and John Weaver training union director. Young people will appear in each Sunday school department from juniors up, preserving devotionals and special music.

A mixed quartet composed of Kathy Mott, Judy Wallace, Steve Free and John Weaver will sing "O God Our Help In Ages Past" at the 11 a.m. service. Musicians for the day will be Lynn Reedy and Mary Bowlin, organists, and Kathy Mott, pianist. At the 7:30 p.m. service the youth choir will

CHURCH NEWS

The Christian's Corner—



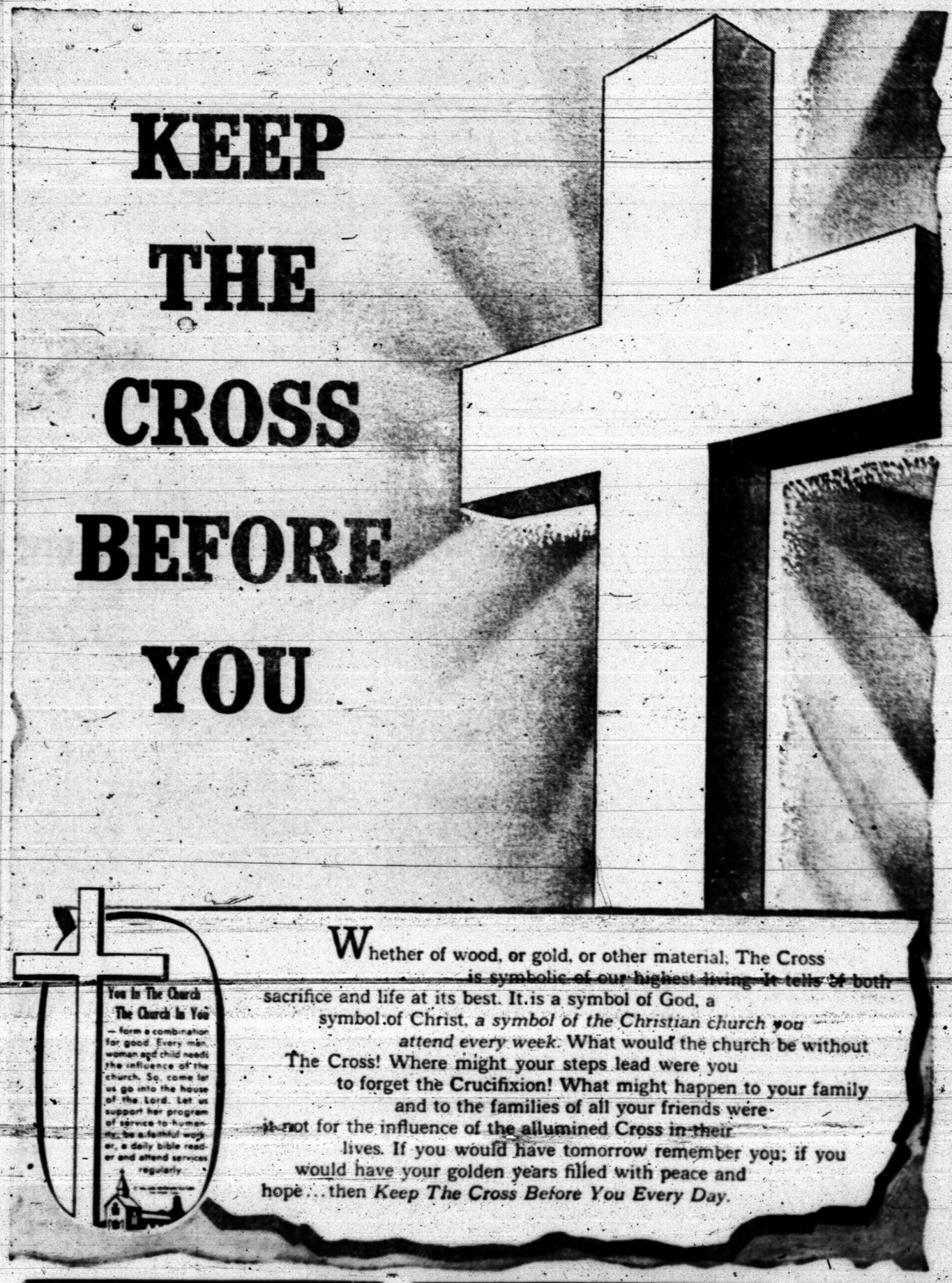
Rev. Pace, Minister

MONOPOLIZING SALVATION

(Question) "Do you claim to have a monopoly on Salvation?"

(Answer) This charge is often made against Christians because of the conviction they have toward God's word. Of course, only the Lord can dictate the terms of admission into His kingdom and all who follow His will and walk in his ways have access to it. If I may, I should like to turn and question our querist. "Do you teach the plan of Salvation the way the Lord commissioned his Apostles?" If you do, then as you charged me, thou hast condemned thyself. If you do not then you fall under heaven's curse of "preaching another gospel." (Gal.1:7-9. Churches of Christ today plead for unity even as our Christ prayed. (John 17:20,21). Every effort is made to follow the exact pattern the New Testament gives in CONVERSIONS, ORGANIZATION and manner of WORSHIP. "If any man speak; let him speak as the oracles of God; if any man minister, let him do it as of the ability which God giveth; that God in all things may be glorified through Jesus Christ, to whom be praise and dominion forever. Amen." (1 Pet.4:17) Jesus enjoys the exclusive right to bar from, or permit those who would enter his Kingdom. To the apostles this commission was committed and the truths bound. (Matt. 16:18,19; Mark 16:15-16; Acts 2:37,38). Who would dare teach otherwise.

(Address letters to Mr. Pace in care of the 25th Street Church of Christ)



The Public Spirited Firms and Individuals on this page bring you this weekly message in the hope that it will point to a better way of life and be an inspiration to everyone.

Directory Of Churchs In This Area:

Apostolic Faith, Snyder
Primitive Baptist, Snyder
First Christian, Snyder
St. John's Episcopal, Snyder
Church of the Nazarene, Snyder
First Presbyterian, Snyder
Lutheran Church, Snyder
Faith Tabernacle, Snyder
Church of God in Christ, Snyder
United Pentecostal, Snyder

CHURCH OF GOD

Snyder Church of God, Snyder
Ira Church of God, Ira

BAPTIST

First Baptist, Snyder
Avenue D Baptist, Snyder
Bethel Baptist, Snyder
Colonial Hill Baptist, Snyder
Green Hill Baptist, Snyder
Mount Olive Baptist, Snyder
Friendly Baptist, Snyder
Templo Bautista, Snyder
North Side Baptist, Snyder
Calvary Baptist, Snyder
Morningside Baptist, Snyder
Central Baptist, Hermleigh
First Baptist, Hermleigh
Dunn Baptist, Dunn
Knapp Baptist, Knapp
Union Baptist, Union
Fluvanna Baptist, Fluvanna
Dermott Baptist, Dermott
First Baptist, Fluvanna
Ira Baptist, Ira
Midway Baptist, Midway
Gail Baptist, Gail
China Grove Baptist
Canyon Baptist, Canyon

CATHOLIC

St. Elizabeth's Catholic, Snyder
St. John's Catholic, Hermleigh
Guadalupe Mission, Snyder

CHURCH OF CHRIST

Avenue R Church of Christ
37th Street Church of Christ
25th Street Church of Christ
Spanish Church of Christ, Snyder
Fluvanna Church of Christ
Hermleigh Church of Christ
Dunn Church of Christ, Dunn
Gail Church of Christ, Gail
Ira Church of Christ, Ira
Lloyd Mt. Church of Christ
Colored Church of Christ

ASSEMBLY OF GOD

First Assembly of God, Snyder
North Side Assembly of God

METHODIST

First Methodist, Snyder
Trinity Methodist, Snyder
African Evangelical, Snyder
Fluvanna Methodist, Fluvanna
Ira Methodist, Ira
Union Methodist, Union
Dermott Methodist, Dermott
Gail Methodist, Gail
Hermleigh Methodist, Hermleigh
Camp Springs Methodist
Dunn Methodist, Dunn

The Deffebach Agency
2606 Ave. R — Phone HI 3-5611

Forrest Builders Supply
2109-25th — Phone HI 3-3301

McAlister Transfer & Storage
"The Finest Local & Long Distance Moving"
1604-24th — Phone HI 3-6791

West Texas State Bank
Member Federal Deposit Insurance Corporation

Scurry Butane Co.
1012-25th

Neal Machine Shop
701-24th — Phone HI 3-3283

Hall Drug Co.
606 E. Highway — Phone HI 3-4571

Snyder National Bank
"Over Half a Century Dependable Banking"
Member Federal Deposit Insurance Corporation

Feather Printing Co.
1907-25th — Phone HI 3-6331