MICROFILM CENTER
P.O. BOX 45436
DALLAS, TEX 75235

THURSDAY

THE SNYDER DAILY NEWS

VOL. 26 NO. 66 SNYDER, TEXAS (79549) THU., JULY 17, 1975 12 PAGES 10c

Handshake Gesture Of Peace

HARRY F. ROSENTHAL
Associated Press Writer

SPACE CENTER, Houston (AP)— "Contact." "Capture."

"We have succeeded."

The five words said it all. Apollo and Soyuz no longer were two ships of two nations speeding separately in space. Now they were one, linked through the minds and skill and, most of all, the good will of two fiercely competitive nations.

"Soyuz and Apollo are shaking hands, now," Alexei Leonov, the Doyuz commander said in English."

"We agree," came the reply from Apollo.

The handshake between the two spacecraft commanders would come a few hours later when hatches opened and the men from America and Russia came face to face. But the docking was, as Leonov said, a handshake between ships.

Anthropologists say the handshake became a custom when one man tried to show another he held no weapons. The handshake, then, is a gesture of peace. No wonder that the Apollo and Soyuz crews joined over the earth today, the handshake led their agenda.

A world fearful for three decades that rival U.S. Soviet ambitions threatened doomsday could not help but note.

Here they were, their view of earth expansive and bountiful, Air Force officers of the two nuclear superpowers extending hands of friendship and cooperation.

The handshake is a symbol of brotherhood. Americans speak of hands across the sea, a helping hand.

The Russian people have waited for three years for "vstrechya v kosmose!" the meeting in space and today's "rukopozhatiye v kosmose!" - the handshake in space.

In Russian, the word for handshake is rukopozhatiye. There, too, it signifies friendship or "mir" - peace.

The symbolism carries a large umbrella.

From their perch, 140 miles high, the astronauts and cosmonauts can see 500 miles in each direction. In their view is 1-25th of the planet earth.

The meaning of the mated hands circles the globe. No nation on earth needed to hide this event because of alignment with either side. The people of the whole world could know what was done.

History would note the moment and fix it; neither side a winner or loser in this flight of Apollo and Soyuz.

After all, it takes two to shake hands. And these men were emissaries of their nations.

The technological miracle that stationed them above earth for this embrace was a pooling of knowledge, unprecedented in the oft-times troubled relations between the United States and the Soviet Union.

And so was the good will expressed in space, in a single handshake of peace.

★ ★ ★

Today In History

By The Associated Press

Today is Thursday, July 17, the 198th day of 1975. There are 167 days left in the year.

Today's highlight in history:

On this date in 1936, the Spanish Civil War began as General Francisco Franco led army forces in a revolt against Spain's government.

On this date-

In 1821, Spain ceded Flordia to the United States.

In 1898, during the Spanish-American War, the Spaniards surrendered to the Americans at Santiago, Cuba.

In 1917, during World War I, the British royal family changed its name from Hanover to Windsor.

In 1955, Arco, Idaho became the first community in the world to receive all its light power from atomic energy.

In 1958, British paratroopers landed in Jordan at the request of King Hussein as he attempted to keep order.

In 1970, the Norwegian cruise ship "Fulvia" was swept by fire half way between the Canary Islands and Madeira, and a French liner rescued all 719 persons aboard.

Ten years ago: U.S. B-52 bombers from Guam made their first strikes in Vietnam in support of Allied ground operations.

Five years ago: Scores of U.S. B-52s hammered reported North Vietnamese buildups in Laos and northern South Vietnam.

One year ago: A bomb exploded in the historic Tower of London, killing one person and injuring more than 30.

★ ★ ★

The Weather

SNYDER TEMPERATURES: High reading Wednesday, 85 degrees; low reading, 64 degrees; reading at 7 a.m. today, 67 degrees; precipitation, trace.

Northwest and Southwest Texas: Cloudy with occasional rain and thundershowers southern portions northweard through the south plains through tonight, clear to partly cloudy Panhandle with widely scattered afternoon and nighttime thundershowers. Friday partly cloudy with scattered showers and thunderstorms. Highs in the 80s. Lows in the 60s except 50 mountains.

North Central and Northeast Texas: Clear to partly cloudy and warm through Friday. Widely scattered thundershowers west. Highs 85 to 95. Lows 68 to 74.

South Central and Southeast Texas: Partly cloudy and warm with scattered mainly afternoon and evening thundershowers through Friday. Showers more numerous west portion. Highs mid-80s to low 90s. Lows 60s northwest to the upper 70s near the coast.

FIRST SPACE MEETING OF AMERICANS, RUSSIANS

APOLLO, SOYUZ LINK-UP

BEST RIDE—Russ Baize of Stamford thrilled rodeo fans who attended the opening night performance of the Fortieth Annual Scurry County Rodeo with this ride on Hat Rack. He received a lot of applause and took the bull riding lead with an official score of 78. Russ observed his 20th birthday last night. He is national junior bull riding champion. (Photo by Van Rigby).

Brief Scare From A Burning Odor

By HOWARD BENEDICT
AP Aerospace Writer

SPACE CENTER, Houston (AP) — The American Apollo and Soviet Soyuz ships linked in orbit today and, after a brief scare from a burning odor, the commanders of the two spacecraft prepared for their long-awaited "handshake in space."

The odor, which sent the astronauts scurrying for oxygen masks, flooded the cabin when they opened a hatch on a tunnel connecting the two ships.

They quickly diagnosed that it came from a furnace in the tunnel connecting Apollo and Soyuz. A sample for a metal-smaking experiment had been heating in the furnace, and Houston Mission Control theorized that odor had accumulated in the 4½ hours since the astronauts had sealed the hatch on the Apollo end in preparation for the docking.

"There is no problem," the control center reported an hour after the smell had worried astronauts Thomas P. Stafford, Vance D. Brand and Donald K. Slayton.

Commander Stafford, after assessing the situation, assured the Soviet commander by radio: "We have a little problem. I think we have somewhat of a bad atmosphere here. I think soon that we will no longer have any problems."

Stafford and Leonov proceeded with plans to meet one another in the tunnel for an exchange of greetings and flags.

Apollo and Soyuz executed the first ever hookup of American and Soviet spaceships at 12:09 p.m. EDT over Spain, six minutes earlier than scheduled. The linkup prompted this outburst of enthusiasm from Stafford: "We have succeeded!"

Leonov congratulated him with: "Well done, Tom. It was a good show. We are looking forward to having you over."

Stafford had controlled Apollo through fivecritical engine firings during the morning that brought the American ship within a few feet of Soyuz.

He then delicately guided Apollo until their docking mechanisms touched and then latched.

"We have capture," Leonov declared in English.

Their enthusiasm quickly turned to a feeling of caution when the crew reported what Stafford described as a "weird smell."

He said at first that it smelled like cordite, an ingredient of gunpowder. Later he said it smelled like "burnt glue." Both cordite and glue contain acetate.

Stafford said they first noticed the odor when Donald K. Slayton opened the hatch on the Apollo side of the docking tunnel, which rides on the Apollo nose.

"Vance and I got it right in the face," the commander reported.

The crew prepared to don oxygen masks in case they were needed. Mission Control in Houston advised Brand to don one as a precaution.

Leonov reported he and his copilot, Valeri Kubasov, also smelled what he termed "some of your bad atmosphere," but it quickly dissipated.

With the problem out of the way, the astronauts checked out the docking tunnel, preparing it for the hatch to be opened on the Soyuz side so that Leonov and Stafford could have their long-awaited meeting and Stafford and Slayton could transfer into the Soviet vehicle.

About three hours after docking, Leonov and Stafford, the two commanders, scheduled the long-awaited "handshake in space" in a connecting tunnel between the two craft.

It will be a symbolic and emotional moment for these two space veterans who have become fast friends during two years of training.

They'll exchange greetings and their nation's flags and Lenonov is to present Stafford with a United Nations flag to carry back to earth. Stafford and Slayton then move into the Soyuz for the first of four crew transfers planned in the two days of linkup.

IN SCURRY COUNTY COLISEUM

Stock Proves 'Ornery' In First Rodeo Performance

The stock proved to be ornery, hard-buckin' critters as the Fortieth Annual Scurry County Rodeo got underway last night at the Scurry County Coliseum. The rodeo, sponsored by the Scurry County Rodeo Association, is being held indoors for the first time and is billed as the "World's Biggest Indoor Amateur Rodeo.

Performances will continue at 8 nightly through Saturday night.

As the rodeo unfolded it became apparent that the coliseum is sufficiently large for the event. Even the ropers had plenty of room. The producer is Smokey Davis of Missouri City, Texas and Luke Van Dries of Stafford. The animals that come into the arena last night all appeared to be equality stock.

The biggest applause of the night went to Russ Baize of Stamford, a nephew of Snyder's Bentley Baize. Russ took the lead in bull riding with an outstanding ride on Hat Rack. A former member of the Western Texas College rodeo team, Russ received an official score of 78. He now attends Cisco Junior College.

Bob Wilfong of Stephenville took the lead in saddle bronc riding, scoring a 70 aboard Red Weed, and he also tied for the lead in bareback riding with a 60 on Little Eagle. Also scoring 60 in bareback bronc riding was Kirk Taylor of Lubbock, who rode Little Beaver.

The only other successful ride in saddle bronc riding, which carries $300 added to the total purse, was by Jerry Lawrence of Aspermont, who scored a 66 on Tonto. Other events have $200 added to the purse. Only one other cowboy turned in a good time in bareback riding–Glen Springer of Lubbock, who scored 50 on Budweiser. The only other successful ride on the bulls was turned in by Rodney Schumann of Stephenville, who tallied a 71 aboard Rocky Top. However, after the show, Danny Plott scored a 65, and Terry Davis tallied a 55.

There were exceptionally good times in tiedown calf roping with Royce Kitchen of Cisco taking the lead with a 9 flat. He also teamed up with Truman Bacon of Cisco taking the lead in steer roping with a 12 plus 5-second penalty. In fact, they were the only successful ropers in the heading and heeling.

Less Cochran of Abilene turned in a fast 9.3 in tiedown calf roping while two cowboys–Horace Rankin of Big Spring and Ronnie Lemond of Andrews tied for third with time of 10.1 Randy Ogden of Gail was timed in 12 flat, Ken Wood of Big Spring had an 18.3, and Bill Davis of Sterling City posted a 26.6

Amye Oglesby of Jonesboro took the lead in barrel racing with a 14.62. Four other cowgirls were timed under 15 seconds in the same event. Claudia Odgen of Gail had a 14.84, Sue Oglesby of Jonesboro had a 14.85, Jenny Hinton of Snyder had a 14.93, and Cindy Byrd of Post had a 14.97.

Other scores in barrel racing included Sharron Stucks of Midland, 15.13; Cindy Beavers of Snyder, 15.18; Christy Davidson of Lubbock, 15.35; Tanya Boydston of Snyder, 15.38; Shawn Moser of Big Spring, 15.39; Vicky Johnson of Snyder, 15.45 plus 5; Leslie Harrison of Stamford, 15.74; JoAnn King of Lamesa, 16.21; Iris Smith of Lamesa, 16.37; Becky Miller of Fluvanna, 15.57; and, Becky Ragin of Big Spring, 17.44 plus 5.

Don Zackery of Houston entertained the rodeo fans with his magic car act and jokes.

Announcer for the rodeo is the popular Jim Miller of Rapid City, South Dakota, who is in his ninth straight year of announcing the local event. He is a native of Borden County.

Sam Halford won the Junior Goat Sacking contest. Howard County was judged the best riding club at the Rodeo Parade yesterday afternoon. The Snyder Jaycee-ettes won the trophy for the best float in the parade. Their float was a wagon pulled by mules.

Rodeo officials predicted another outstanding show tonight.

Oilmen Defend Pricing Policies

By JIM LUTHER
Associated Press Writer

WASHINGTON (AP) — Executives of some of the world's largest oil companies denied categorically today that they had created shortages of gasoline in an effort to force up prices.

The oilmen told two Senate subcommittees that most oil companies are supplying more gasoline than they did a year ago. They said the companies are absorbing, at least temporarily, millions of dollars in increased costs because of fears the market would not bear sharply higher gasoline prices.

Frank Zarb, Federal Energy Administration administrator, testified Wednesday that he had seen nothing to indicate a general shortage or that oil companies were trying to force up prices.

Representatives of seven oil companies were called before the subcommittees headed by Sens. Henry M. Jackson, D-Wash., and Adlai Stevenson, D-Ill., to explain why average gasoline prices were increased by three cents a gallon at the start of the Fourth of July holiday.

Some members of Congress, including Jackson and Stevenson, have alleged the oil companies lowered gasoline production earlier this year so that prices could be raised just as the summer vacation season was starting.

Rail Strike Deadline Postponed

WASHINGTON AP—Railroad labor negotiations collapsed today and the Brotherhood of Railway Clerks predicted there would be a strike but postponed the deadline until July 28.

No settlement was in sight either in the Postal Service talks.

Negotiators for the railway clerks and the nation's major railroad had been reported near agreement for hours. Shortly before 1 p.m. union President C.L. Dennis said that while the issues "had been narrowed to a virtual agreement" the railroad management would not "even agree to a few small items" that would have concluded a settlement.

The 117,000-member union had set a strike deadline of 12:01 a.m. Monday, but Dennis said he agreed to postpone the walkout at the request of W.J. Usery Jr., the chief federal mediator.

GNP DECLINES

U. S. Economy Has Stabilized

WASHINGTON (AP) — The government reported today that the nation's economic output slipped fractionally over the second three months of this year, indicating the economy has stabilized after the longest and deepest recession since World War II.

The Commerce Department said the volume of the Gross National Product, which is the nation's total production of goods and services, dropped during the quarter by an amount which when projected over an entire year would equal three-tenths of one per cent.

It was the sixth straight quarterly decline in volume of Gross National Product, or GNP. But it was the smallest of the six and compared to a decline at an annual rate of 11.4 per cent in the first three months of the year.

Over-all, total economic output has declined 7.8 per cent since the start of the recession.

The Commerce Department also reported that the inflation rate fell to an annual rate of 5.1 per cent, the lowest since the 4.1 per cent rate during the final three months of 1972.

Inflation as measured in the GNP accounts, which covers a broader range of goods and services than are included in the more familiar Consumer Price Index, was 10.3 per cent for all of 1974 and 8.4 per cent at an annual rate in the first quarter.

The reduced inflation rate, combined with virtually stable output, resulted in the first advance in nearly two years in the per capita after-tax income of Americans after adjustment of the erosion of inflation.

Per capita real disposable income advanced $133 during the quarter to $2,908. That figure had not increased since reaching $2,952 in the third quarter of 1973. The result of the increase was that Americans saved an estimated 10.6 per cent of their after-tax income, most since an identical rate in the second quarter of 1946.

US And Canada Confirm Wheat Sales To Russia

WASHINGTON (AP) — Confirmation of another U.S.-Soviet wheat deal was announced today by the Agriculture Department, bringing to 3.2 million tons the total amount of wheat officially sold to the Russians this year.

At the same time, the Canadian Wheat Board announced the sale of two million long tons of wheat, approximately 74.6 million bushels, to the Soviet Union.

The USDA has said the Russian purchases from the Americans, amounting to about 118 million bushels, will have little effect on food prices at U.S. supermarkets.

The department said Wednesday that Cook Industries Inc., of Memphis, Tenn., has sold two million metric tons and Cargill Inc. of Minneapolis said it was completing arrangements to sell another 1.2 million tons.

The department's formal announcement today said that 1.2 million tons had been sold to the Russians but did not identify the seller. However, a department spokesman said it was Cargill.

There were unconfirmed rumors of additional deals involving wheat and other grains. One exporter, Bunge Corp. of New York, said, "We have been in conversation with them (the Russians), but nothing has jelled."

It was unknown what the Soviets were paying for the wheat, but both transactions would be valued at a total of $475 million at the current wheat price of about $147 a ton. The Cook contract would be worth $300 million and the Cargill transaction $175 million.

"Several companies are still involved in negotiation" with the Russians, said Richard E. Bell, deputy assistant secretary of agriculture.

Cargill said its Tradex subsidiary in Geneva, Switzerland, was contracting with the Soviets for U.S. hard winter wheat, some of it in the summer of 1976. "Cargill expects to complete contractural arrangements within the next 24 hours to supply U.S. wheat to fill this sale," a company spokesman said.

An official of Continental Grain Co. of New York City, another top exporter, declined to discuss possible negotiations. "We keep in communication, that's all I can say," said Clarence D. Palmby, a Continental vice president.

The announcements came after more than a week of rumors that Russia was interested in buying substantial quantities of grain from the United States and Canada.

Carillo Ouster Is Recommended

By LEE JONES
Associated Press Writer

AUSTIN, Tex. (AP) — A select committee has found State District Court Judge O. P. Carrillo of Benavides " unfit to hold the office," and now the House must decide whether to impeach him, a step that could lead to his removal from the bench.

The 11-member House committee appointed in May by Speaker Bill Clayton to investigate Carrillo's conduct voted Wednesday afternoon to submit 11 recommended articles of impeachment to the House.

Carrillo's conduct has rendered him "unfit to hold the office of judge of the district court for the 229th Judicial District of Texas," says the resolution approved by the committee.

Under a timetable approved by the House before the regular legislative session ended, representatives probably will convene Aug. 4 to take up Carrillo's case.

A majority vote to impeach him would send the matter to the Senate for trial. It would take a two-thirds majority of the senators present and voting to remove him from the judgeship created especially for him by the 1969 legislature.

Carrillo's district covers Duval, Jim Hogg and Starr counties in the South Texas brush country over which the late George Parr exercised political control for decades. Some contend the court was created to give Parr a friendly bench. But Carrillo began his own drive for power this year and removed Parr's nephew, Archer, as Duval County judge last week.

Rep. Terry Canales, D-Premont, who introduced the original resolution to impeach Carrillo, is Archer Parr's lawyer and was a pallbearer for George Parr after the "Duke of Duval" committed suicide early this year. But he denied his attempt to have Carrillo impeached was part of a vendetta or political power play.

THE SNYDER DAILY NEWS

Published Sunday, morning, and each evening except Saturday by the Feather Printing and Publishing Co., at Snyder, Texas 79549

Entered as second class matter at the post office at Snyder, Texas.

SUBSCRIPTION RATES By carrier in Snyder 45 cents per week $1.85 per month. By mail in Scurry and adjoining Counties, one year $14.95. Balance of Texas and all other states $21.00

MEMBER OF THE ASSOCIATED PRESS.

The Associated Press is exclusively entitled to use for republication all news dispatches in this newspaper, also local news published herein. All rights reserved for republication of special dispatches.

MIDDAY STOCKS

By The Associated Press

Alcoa	46¾	off	½
AT&T	50⅜	off	¼
Atl Rich	106⅞	off	1⅛
Beth Stl	36	off	⅛
Borden	23¾	off	¼
Brit. Pet.	11⅝	off	⅛
Cat Trac	69½	off	½
Celanese	37¾	off	¼
Chrysler	13⅛	off	¼
Cities Svc	49⅝	up	⅛
Coca Cola	86⅞	up	¾
Cont Oil	72¼	off	1
Dow Chem	89⅝	up	⅜
duPont	122⅝	off	⅛
Eastman	101¾	off	¾
El Paso NG	13⅜		
Exxon	89¼	off	½
Fairchild Cam	57⅛	off	⅛
Ford	41¼		
Gen Elec	50⅛	off	⅜
Gen Foods	26⅛	off	¼
Gen Mtrs	52½		
GenTel	25⅝	up	⅛
Gen Tire	17⅜		
Great A&P	10⅞		
Gulf Oil	23	off	⅛
Hart-Jk	18½	off	¼
IBM	204⅝		
Int Paper	51⅛	up	⅛
Jhn-Man	25¼	off	⅝
John Joh	91¾	off	½
Litton	8½		
Marathon	51⅞	off	½
Marcor	26⅞		
Mobil Oil	48	off	¼
Monsanto	73⅜	off	⅜
Penn Cent	1¾	off	⅛
Penney	52¼	off	¼
RCA	20½	off	⅛
Safeway	51¼	off	¾
Sears	67¾	off	⅜
Sony	11⅞	off	¼
Stand Ind	51¾	off	¼
Sun Oil	36¼		
Texaco	27⅝	off	¼
Texas Inst	114	up	⅛
Un Carbide	61⅞	off	⅛
Uniroyal	9⅜	off	¼
US Steel	60	off	¼
Woolworth	17		
Xerox	68¼	off	1

100% Oil Allowable Extended

AUSTIN, Tex. (AP) — The Texas Railroad Commission extended the 100 per cent oil production allowable today through August—the 41st straight month that it has been set at the maximum figure.

Commission member Jim Langdon warned that oil supplies will drop even further, especially if "punitive legislation" now pending in Congress wins approval.

Canada is curtailing exports of natural gas to this country, Langdon said.

"More foreign imports will have to increase unless we can find ways to increase our own crude oil production," he said.

The pending legislation that Langdon finds "extremely destructive" calls for a rollback in crude oil prices. "This affects our marginal production—production from marginal wells."

To rollback the price "would force the abandonment of wells of this kind, and we would lose literally millions (of barrels) now recoverable," he said.

Langdon urged representatives of the big oil companies at the commission's monthly meeting to "write to Congress and see if we can't defeat this punitive type legislation."

Major purchasers of Texas crude oil asked for 3,329,807 million barrels daily in August, plus "additional demand" of 683,070 barrels daily, making a total of 4,012,877. This is a decrease of 5,470 barrels a day from the July nominations.

The only major purchaser that submitted a different bid than it had for July was Exxon, which asked for 792,000 barrels a day, down 5,000 barrels from July.

Minor Damage In Two-Car Mishap

Minor damage resulted from a two-car collision in the 1200 block of Twenty-fifth Street at 5:45 p.m. Wednesday.

Involved were a 1963 Model Chevrolet driven by Mary Sprader Herrington, 2406 Avenue D, and the 1968 Model Ford of Billy Joe Novian, 3D Motel, Room 15.

Man has consumed more energy — coal, oil, and gas — in the last 30 years than in all previous history.

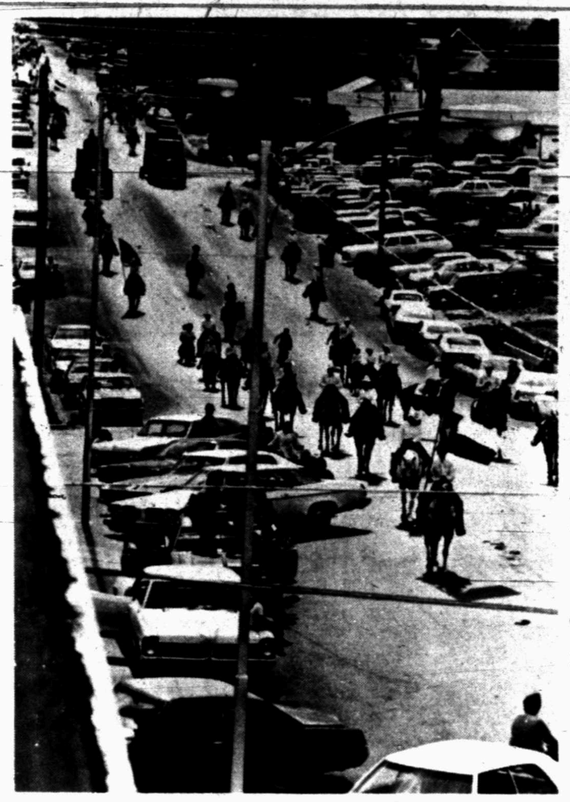

ANNUAL PARADE—The Hermleigh Hi-liters Riding Club are shown in the annual rodeo parade which opened the rodeo season here yesterday. The opening performance of the Fortieth Annual Scurry County Rodeo was held last night, and additional performances will be held at 8 nightly through Saturday. (Photo by Paul Gilbert).

Thefts Reported

Rodeo banner centerpeices were stolen from the Farm Bureau, the Sonic Drive-In, Bob's 66, Jack's Chicken, the Beauty Pub and A-1 Electronics early Thursday morning, according to a City Police report.

Police also are investigating the theft of a television set from the residence of Bill Schiebel, 3011 Avenue T, sometime Wednesday.

The Christmas custom of erecting a manger scene in churches and homes is said to go back to the year 1223, when St. Francis of Assisi first decorated a stable at Christmastime with the main scenes of the Nativity.

ATHLETE'S FOOT GERM HOW TO KILL IT. IN ONE HOUR.

Strong, quick-drying T-4-L checks itch and burning or your 59c back at any drug counter. Then, in 3-5 days watch infected skin slough off. Watch HEALTHY skin appear! NOW at All Drug Stores

HOSPITAL NOTES

ADMISSIONS: Robert Bowlin, 712 Twenty-eighth; Carolyn House, 3206 Ave. B; Bobby Armstrong, Jr., 2906 Ave. F; Chris Raines, 2806 Thirty-sixth; Mary Dodson, Box 161, Encio, N.M.; Jay Clark, Box 132, Ira; Norman Autry, 3205 Ave. U; Carl Tarter, 216 Twenty-ninth.

DISMISSALS: Melissa Luera, Alice Guerrera, Cary Patrick, Mrs. Mickey Chamness and baby boy, Audrea Frith.

County Court Pleas Entered

Several pleas were entered in county court this morning.

Mary Martinez of Amherst, Jose Oscar Mancha, Jerry Norman Way, Kenneth Don Stanley and Juan C. Barrera of Roby all pleaded guilty to driving while intoxicated. Way, Stanley and Barrera each received a $100 fine plus court costs and a 3-day jail term. Way and Stanley were arrested July 12 by City Police. Barrera was arrested July 13 by City Police.

Mancha received a $100 fine plus court costs and a 30-day jail term, probated for six months. He was arrested July 13 by City Police. Martinez received a $50 fine plus court costs and a 30-day jail term, probated for six months. She was arrested July 4 by Highway Patrolmen.

Gary Grant pleaded guilty to theft. He received a $50 fine plus court costs and a 60-day jail term, probated for six months. He was arrested July 5 by City Police.

Leslie Wayne Vantine pleaded guilty to driving while his license was suspended. He received a $50 fine plus court costs and a 30-day jail term. He was arrested July 10 by City Police.

Jose Luis Martinez pleaded guilty to driving while under the influence of drugs and resisting arrest. He received a $100 fine plus court costs on the first plea and court costs and a 60-day jail term on the second one. He was arrested on the drug charge July 3 and on the resisting arrest charge July 5 by City Police.

Fernando Luna pleaded guilty to making alcoholic beverages available to a minor. He received a $100 fine plus court costs. He was arrested July 12 by City Police.

Mike Lopez Valadez pleaded guilty to driving while his license was suspended. He received a $25 fine plus court costs and a 72-hour jail term. He was arrested July 5 by City Police.

H.V. Dosier, Jr. pleaded innocent to transporting alcoholic beverages in a dry area. Pretrial hearing was set for July 31, and a jury trial was set for Sept. 9. He was arrested July 5 by Sheriff's Authorities.

Two Killed In Truck Crash

OZONA, Tex. (AP) — Two truck drivers were killed and their teen-age sons suffered injuries early today when two large commercial moving vans crashed head on west of here.

The Department of Public Safety identified the dead as Larry A. Smith of Deerborn, Mich., and Harold Durbin, whose only known address was California.

Hospitalized were Mark Durbin, 16, and Eddie Smith, 14.

Officers said the crash occurred on U.S. 290 about 25 miles west of this Southwest Texas town.

Classified Ads--Call 573-5486.

Cinema I Now Showing Thru Tue.

"Benji is the most entertaining family picture of our time. Maybe of all time." Liz Smith of Cosmopolitan

Nightly-7:30 & 9:15

Wed. Thru Sat. — 1 Showing Nightly 9 p.m. — Play Bingo Sat.

"Posse" begins like most Westerns. It ends like none of them.

Paramount Pictures presents A BRYNA COMPANY PRODUCTION "POSSE" KIRK DOUGLAS BRUCE DERN PANAVISION TECHNICOLOR A PARAMOUNT PICTURE PG

Second Feature

They've got their own kind of mean game.

A Paramount Release

THREE TOUGH GUYS

Isaac Hayes Lino Ventura Fred Williamson

Cinema II Today Thru Thurs.

Nightly 8 P.M.

Enjoy America's No. 1 Sport...RODEO !

ATTEND THE SCURRY COUNTY RODEO

8 P M NIGHTLY JULY 17 18 19 COLISEUM

1975 Program Cover Photo Courtesy of Rigby Rodeo Photography

OFFICIAL RODEO PHOTOGRAPHER

Rigby Rodeo Photography

SNYDER, TEXAS - 573-3863

Specializing In Rodeo Action Photos

Horse Shows & Livestock Shows

RAINBOW MARKET

We Give BUCCANEER STAMPS

We Redeem USDA FOOD STAMPS

Bacon Racorn Lb.	$1.19	
Turkey Young Toms, Lb.	59¢	
Chuck Roast Lb.	$1.09	
Ground Hamburger Lb.	49¢	
Fryers Grade A Whole Lb.	63¢	
Gizzards Fresh Frozen Chicken, Lb.	39¢	
Chuck Steak Lb.	$1.10	
Roast Round Bone Arm, Lb.	$1.29	
Chuck Fresh Ground, Lb.	$1.19	
Hams Small, 10-14 Lb. Cured, Lb.	$1.19	

Del Monte Specials

Del Monte Cream Style or Whole Kernel 303 Can — Corn 3 For $1

Del Monte, 4-Pack, 5-Oz. — PUDDING CUPS 2 For $1

Del Monte Cut Green 303 Can — Beans 4 For $1

Del Monte Cut 303 Can — Beets 5 For $1

Del Monte 303 Can — Spinach 4 For $1

Del Monte 303 Can — Peas 4 For $1

Del Monte New 303 Can — Potatoes 4 For $1

Shurfine 46-oz. Orange Juice 2-98c

Shurfine 46-oz. Grapefruit Juice 2-79c

Kool-Aid Sweetened 2-Qt. 2-$1

Pork & Beans Van Camp 300 Can 4-$1

Cornbread Mix Cinch 15-oz. 39c

Chunk Light Tuna Carnation 6½-oz. 59c

SHURFINE FROZEN FOODS
Cauliflower, Corn
Cut Green Beans, French-Sliced Green Beans
Mix or Match 3 For $1.00

Aunt Jemima 5-lb. White Corn Meal 89c

Lindsay Large Cal. 300 Can Green Ripe Olives 49c

Lucky Leaf No. 2 Pineapple Pie Filling 59c

Shurfine 303 Can Apricots 2-79c

Shurfine Giant Detergent 98c

Libby 46-oz. Pear Nectar 59c

24-oz. Clorox 2 49c

Glade 7-oz. Room Deodorant 49c

Trappey 303 Can Cut Okra 39c

Bachelor's Scent Sends Women Off the Trail

By Abigail Van Buren

© 1975 by Chicago Tribune-N.Y. News Synd., Inc.

DEAR ABBY: My husband and I have a very good friend. He is 34, single and a professional man. He's good company, and we enjoy having him over.

We know he'd like to be married and have a family, and he would make some woman a fine husband, but he is very much overweight. Besides that, he has a very bad odor because he seldom takes a bath or changes his clothes.

When he leaves, I have to spray the room. We are embarrassed to have other people over when he's visiting, and it's impossible to find him a date because we don't know any single girl who can't smell.

How can we make him realize the seriousness of this problem without losing a good friend?

BREATHLESS IN N.Y.

DEAR BREATHLESS: It would be an act of kindness if you (or your husband) would tell your friend that he simply must bathe and change his clothes regularly. Let him know that he has an offensive odor. It's hard to believe that a person could be this insensitive. Perhaps HE can't smell.

DEAR ABBY: I've been waiting on tables for only three weeks, but I have a problem that only you can solve.

I was told that under no circumstances should a customer help himself to coffee. (The coffee is on a burner in full view of the customers, and sometimes if the waitress is busy and can't get to the customer fast enough, he will get up and get his own coffee.)

Please tell me how a waitress can STOP someone from getting his own coffee? (We aren't allowed to hit a customer.)

Also, we are told that no customer is allowed to move tables or chairs, even to accommodate people who joined his table later. The waitress is supposed to do that, but what if the customer doesn't ask and just drags up extra chairs from another table?

I was told that if anybody else helped himself to coffee in my station, or moved the chairs or tables, it would cost me my job. Is that fair?

STUMPED WAITRESS

DEAR STUMPED: No. But such rules are made to keep you on your toes so that no one will attempt to pour his own coffee or clutter the aisles with extra chairs (a fire hazard). When you see a customer breaking these rules, tell him most emphatically that it will cost you your job if he doesn't desist.

DEAR ABBY: A friend of mine wanted to show her appreciation for a favor I did, so she gave me a box of candy. It was a well-known brand and not cheap, either.

When I got home and opened the box, I found it was wormy. Of course, I threw it in the garbage immediately.

Should I tell my friend that the candy was wormy? I know she would be upset if she knew. But since there's no way of proving it, she can't get her money back, so why make her feel bad?

On the other hand, I don't like the idea of telling her that the candy was great when it wasn't edible.

IN A BIND

DEAR IN: Tell her the truth. Even though she can't produce the evidence, she can report the candy to the manager. He would appreciate knowing, and if he's smart, he'll give her an edible box.

Everyone has a problem. What's yours? For a personal reply, write to ABBY: Box No. 69700, L.A., Calif. 90069. Enclose stamped, self-addressed envelope, please.

For Abby's new booklet, "What Teen-agers Want to Know," send $1 to Abigail Van Buren, 132 Lasky Dr., Beverly Hills, Calif. 90212. Please enclose a long, self-addressed, stamped (20¢) envelope.

Beta Sigma Phi Meeting Held

Laura Greene, 2600 Thirty-fifth Street, was hostess Tuesday evening at a summer meeting of Lambeda Kappa Chapter of Beta Sigma Phi. Thirteen members were present to discuss upcoming sorority events.

It was announced that the annual ice cream booth at the July 4 celebration in Towle Park was successful, and the next fund-raising event will be a garage sale in August. Social chairman Lora Beasley informed members of a progressive dinner to be held in August, beginning at the home of Carolyn Greene, 3765 Avondale. Husbands will be special guests. Traditional Beginning Day activities will be August 24 at the Martha Ann Woman's Club. The 1975-76 yearbook, which will be entered in area and national competition, was discussed with the group by Carolyn Limmer, yearbook chairman. Membership chairman Donna Cullar told members of new residents in Snyder who are Beta Sigma Phi members.

At the close of the busines meeting, members were served apricot refrigerator balls, iced tea and coffee.

Woodcraft
By
Maleck
• • •
A conversation piece for any home or office
Hinshaw's
573-9600 2408 College

JULY
CLEARANCE
IS WINDING DOWN
WITH FURTHER REDUCTIONS
50%
Bea Ann

BRIDAL SHOWER—Miss Tammy Banks, bride-elect of Gaylon Hudson, was honored with a bridal shower Monday evening in the fellowship hall of First Assembly of God Church. Pictured are (from left) Tonja Banks, sister of the bride-elect; Mrs. Dovie Ware, grandmother of the honoree; Mrs. Jimmy Banks, mother of the future bride, the honoree, Mrs. E.F. Banks, grandmother of the bride-elect; Tracy Banks, her sister; and Mrs. Harold Adams, sister of the prospective bridegroom. Hostesses for the event were Mmes. Earnest Hollis, Ron Harris, Leroy Hessler, Melton Davis, Kenneth Tate, Stanley Davis, Howard Robinson, L.D. Hinson, Cloyce Scarberry and Wayne Moore.

Snyder 4-H'ers Win Ribbons At Lubbock

LUBBOCK—Four young ladies modeling their own creations earned a trip to the State 4-H Dress Revue in Dallas by winning top honors in the District 2 4-H Dress Revue Monday (July 14) held at South Park Inn here.

The winners are Kayla Gaskins of Howard Co.; Annette Weil, Hale Co.; Becky Hand, Lubbock Co.; and Genna Lee Ellyson, Gaines Co.

Named as alternates are Belynda Singleton of Hockley Co., first alternate; and Pearl Perez of Swisher Co., second alternate. These two girls will fill in at Dallas, Oct. 3, in case any of the others can't compete in the finals during the State Fair of Texas.

All 19 contestants, who represented a 20-county area of the South Plains, made and modeled their own outfits.

Special honors went to Miss Ellyson for showing the best all-cotton outfit.

In addition to senior level competition, 19 juniors vied for honors. They'll not compete beyond the district level.

There are no 1-2-3 placings in the annual dress revue. Contestants are judged on their sewing and construction skills, overall appearance, modeling abilities, and their 4-H record books.

A luncheon for contestants, parents, Extension agents and special guests kicked off the awards phase of the event.

Theme of this year's revue was "Mirror of American Costumes – 1776-1976." Sandy Stuart, 4-H'er from Lubbock County, was mistress of ceremonies. Other 4-H'ers on the program were Sandra Bostick of Garza Co.; Marcus Crow of Gaines Co.; and Lori Beyer of Lubbock Co.

Lynn Bowerman, county Extension agent (home economics) in Lubbock Co., served as chairman of the event, with Catherine B. Crawford, district Extension agent, serving as coordinator.

Snyder 4-H'ers receiving ribbons for their accomplishments were Donny Layne, senior division, winning 2nd; and Mary Garza, junior division, winning 1st.

Annual
DRAPERY
CLEANING SALE
20% OFF
On All Draperies
JOE GRAHAM CLEANERS
2417 College 573-3401

IF YOU LOSE YOUR COOL, CALL
WHITE'S HEATING & AIR CONDITIONING SERVICE
Quality Service at Economical Prices
PHONE 573-9933

SUMMERTIME FOOD SPECTACULAR!

WE REDEEM U.S. GOVERNMENT FOOD STAMPS

Enjoy Coca-Cola 64 oz. Bottle 79¢

FAMILY SCOTT TISSUE 4-ROLL PACKAGE 69¢

WE GIVE S&H GREEN STAMPS

BONELESS TOP ROUND ROAST $1.69 Lb.

BONELESS - NO WASTE SIRLOIN TIP ROAST $1.79 LB.
Tenderized ROUND STEAK $1.59 LB.

NEW FIESTA VIVA PAPER TOWELS JUMBO ROLL 49¢

FULL CUT BONE IN ROUND STEAK $1.49 LB.

Boneless Rump Roast Lb. $1.59
Extra Lean Ground Chuck Lb. $1.09
Extra Lean Ground Round Lb. $1.29
Boneless Bottom Round Roast Lb. $1.59
Boneless Lean Brisket Roast Lb. $1.59

CUDAHY CHUCK WAGON Franks 12 OZ. PKG. 69¢
CHUCK WAGON Sliced Bacon LB. PKG. $1.49
HORMEL Little Sizzlers 12 OZ. PKG. 99¢
HILLSHIRE FARMS Smoked Sausage LB. $1.39
SHURFRESH Sliced Bologna 12 OZ. PKG. 79¢

DAIRY SPECIALS
MILD OR MELLOW KRAFT CRACKER BARREL Stick Cheese 10 OZ. PKG. 99¢
MIRACLE SOFT Margarine 1 LB. BOWL 69¢
PARKAY Margarine 2 8 OZ. TUBS 69¢

HEALTH & BEAUTY AID SAVINGS
15¢ OFF LABEL COLGATE Toothpaste 9 OZ. TUBE 89¢
GET 5 OUNCES FREE! JERGENS HAND LOTION 15 OZ. BTL. $1.49
NATIONALLY ADVERTISED PAIN RELIEVER Non Aspirin DATRIL 100 CT. BTL. $1.49

STRAINED VARIETIES - GERBER Baby Food JAR 15¢
BOW WOW Dog Food 10 LB. BAG $1.59
LIQUID DETERGENT Palmolive 48 OZ. BTL. $1.39

5¢ OFF LABEL BAR SOAP IRISH SPRING BATH SIZE BAR 29¢ irish spring

15¢ OFF LABEL 28 OZ. BTL. HEAVY DUTY LIQUID DYNAMO Detergent 79¢

REGULAR OR FLAVORS ORE-IDA TATER TOTS 2 LB. BAG 69¢

MARYLAND CLUB COFFEE LB. CAN 99¢

THRIFTY GROCERY BUYS
ALL FLAVORS Hawaiian Punch 46 OZ. CAN 53¢
DEL MONTE CUT Green Beans 3 303 CANS $1.00
DEL MONTE WHOLE KERNEL Golden Corn 3 12 OZ. CANS $1.00
DEL MONTE Fruit Cocktail 303 CAN 39¢
SHURFINE CUT ALL GREEN SPEARS Asparagus 15 OZ. CAN 49¢
EVAPORATED Pet Milk TALL CAN 29¢
SUNSHINE Hi Ho Crackers 16 OZ. PKG. 59¢

FROZEN FOOD VALUES
SPECIAL INTRODUCTORY OFFER LEMON, CHOCOLATE OR BAVARIAN CREAM MORTON DONUTS 6 CT. PKG. 79¢
Assorted Old South COBBLERS Each $1.19

NABISCO Fig Newtons 16 OZ. PKG. 79¢
MAXWELL HOUSE Instant Coffee 6 OZ. JAR $1.49
QUALITY DEL MONTE SPINACH 4 NO. 303 CANS $1.00

TENDERCRUST HAMBURGER OR HOT DOG BUNS 8 CT. PKG. 39¢

ANTIFUNGAL POWDER FOOT GUARD 3 OZ. CAN 99¢

Sunshine Graham Crackers 16 oz. Box 59¢
Pringles Potato Chips Twin Pack 89¢

ARIZONA VINE RIPENED Cantaloupe LARGE SIZE LB. 23¢

NORTH CAROLINA PEACHES FREE STONE LB. 39¢
CALIFORNIA ONIONS RED SWEET LB. 25¢
WASHINGTON BING CHERRIES LB. 69¢
CALIFORNIA CARROTS LB. CELLO BAG 23¢

Everybody's Thriftway
1905 35th Street
Snyder, Texas
Phone 573-2311

BRITANNICA JR. VOL. 25

THRIFTWAY

SPECIALS GOOD JULY 16-19, 1975

Dr. Lamb

Medicine slows overactive thyroid

By Lawrence E. Lamb, M.D.

DEAR DR. LAMB—I am 36 and have a goiter about the size of a small orange. I have had it since I was 20. Two years ago tests showed it was overactive, about as high as it could go. I was sent to a specialist, and he put me on propylthiouracil. I was taking six pills a day for awhile, but now I'm down to one pill a day.

The specialist said I shouldn't take these pills longer than 12 to 18 months as they cause some kind of anemia. My doctor doesn't think it should matter if I do. I have been taking the medicine for 20 months now.

I had tests taken last April and in December, and they both showed that my thyroid function is back to normal, and my doctor said I'm to stay on one pill a day. I am wondering if you think these pills are harmful to take for that length of time. Do these pills help to put on weight?

DEAR READER—You can have a goiter with normal thyroid function, low thyroid or overactive thyroid states.

The medicine you used is effective in slowing down an overactive thyroid, and the normal tests you have had over a period of time show that it works.

When a person with an overactive thyroid returns to normal function, there is often a tendency to gain weight, not from the medicine directly, but because the medicine cured the thyroid problem.

Patients with overactive thyroid states tend to eat a lot and not gain weight. That would be wonderful if it were not for all the other problems that go with the disease. When the thyroid function returns to normal the patient tends to follow the old eating habits, and they can add weight in a hurry.

Propylthiouracil may affect the production of white blood cells. The same is true of other pills used to treat overactive thyroids. The patient should be tested regularly to be sure the white cells formation is within normal limits. If it is too depressed the patient may be susceptible to serious infections.

It is common to stop the pills after the thyroid has returned to normal function remains normal, and in other instances the problem may recur after a while and treatment needs to be started again. While I have no firm opinion on whether you should stop the medicine or not, I do think you should be careful and have frequent checks of your white blood cells level as long as you are on such medicine.

Surgery certainly can be considered. You are young, and if you are in good health it might be a good approach. Each case has to be judged on its own peculiarities in such decisions.

Many goiters in normally functioning thyroid glands can be left alone, requiring no medicine or surgery. Some women prefer surgery simply for cosmetic purposes.

Thyroid goiters were once common, particularly in the central United States. Iodine deficiency was the main reason. With iodized salt goiters from this cause are almost never seen.

Send your questions to Dr. Lamb, in care of this newspaper, P.O. Box 1551, Radio City Station, New York, NY 10019. For information on vitamin E send a long, stamped, self addressed envelope and 50 cents to the same address and ask for The Health Letter number B-12 on vitamin E.

(Newspaper Enterprise Assn.)

Burch Denies State Funds Were Misused

AUSTIN, Tex. (AP) — The man who directed some controversial, drug-related research projects for a state mental health institution denies that state funds were misused or that researchers played a covert role in efforts to help the Central Intelligence Agency.

Dr. Neil Burch, a researcher employed jointly by the Texas Research Institute of Mental Sciences (TRIMS) and Baylor College of Medicine, commented Wednesday night following the release of a state legislator's report.

The report resulted from a study by state Rep. Lane Denton, D-Waco, and his chief aide, Bill Aleshire, of grants to TRIMS in Houston.

The report said TRIMS had performed lie detector research for the CIA that might have involved giving LSD and other drugs to unwitting subjects.

TRIMS, an arm of the Texas Department of Mental Health and Mental Retardation (MHMR), is limited by law to research, training and education "in treating mental illness," the report said.

The report said none of the CIA-funded research was related to that goal.

Dr. Kenneth Gaver, state MHMR commissioner, said TRIMS had been directed to cooperate with Denton's study. He said the lie detector work tied in with research by Dr. Burch in measurement of physical changes that might occur in emotional disorders.

Burch, who is quoted extensively in the report, denied Wednesday in Houston that TRIMS had given any drugs—including LSD—to unsuspecting medical students or anyone else.

The report itself quoted Burch as saying that in 1964 he and Dr. Bob Roessler received an Air Force grant to make a study involving "human information processing under altered states of consciousness." Burch was quoted as saying that the actual funding source was the CIA, but the state MHMR board was never informed of this.

Burch said Wednesday he believed Denton may have confused two separate research projects.

From 1961 to 1968 he said, he coordinated a project funded by the U.S. Air Force to study the effects of LSD. It had nothing to do with lie-detector tests.

Burch said the Air Force "was concerned that LSD might be used against the United States in chemical warfare modalities...that a great deal of LSD might be dumped in the waters and could paralyze entire communities...and our task was to determine the effects."

Burch said eight or nine Baylor medical students volunteered for the LSD project and, along with the researchers including himself, took the drug.

A second major study started in 1964 also was funded by the Air Force and "later by the CIA" and this involved research about the reliability of the polygraph or lie detector test.

The New Deal's approach to the farm problem (1933-38) was to pay farmers to curtail production, reduce surpluses and thereby raise prices.

Month of July Special
TYLENOL® acetaminophen tablets
NEW LOW PRICE
99¢ 100's TABLETS
Reg. $1.79
BURGESS PHARMACY
3706 College 573-7582

Snyder Gets City Sales Tax Check

AUSTIN—Comptroller Bob Bullock sent checks totaling $11.4 million Tuesday to Texas towns and cities for their monthly July city sales tax payments. Snyder received $10,706.55.

The total July payments were smaller than the June rebates, Bullock said, because the June payments included "clean-up" allocations of money carried over or coming in late from the last round of quarterly tax payments received from merchants.

"We have now refined our system such that not a penny of city sales tax money can stay in this office longer than 45 days before being sent back to the city," Bullock said. "This is a far cry and a grand improvement from the old quarterly system with its 60 and 90-day delays."

Bullock said when the monthly system was started that cities could expect two smaller payments followed by a third larger "clean-up" payment in each three month cycle.

During the first two months of the cycle—including this month—payments are not made to cities whose allocation is less than $500.

Farrar Claims Records Stolen

HOUSTON (AP) — Dr. Joseph D. Farrar, charged with murder in the death of a student at a school for troubled youths he formerly directed, says records pertaining to the school have been stolen from his garage.

Farrar, 58, told police he discovered the theft early Wednesday as he searched through the records.

Farrar is charged with failing to provide medical attention to Danna Annette Hvolboll, 17, a student at Artesia Hall, in Liberty County.

'66'
SMORGASBORD
102 East Hwy.
Friday Night
Buffet Special
All You Can Eat
Fish $2.25
For Reservations
Call
573-9160

PIGGLY WIGGLY
The Original SELF SERVICE

Be A Total Saver at
PEOPLE

Prices Good thru Sat July 19, 1975.
We reserve the right to limit quantities. None sold to dealers.
We Welcome Food Stamp Customers

USDA Grade A, Breast or Leg
Fryer Quarters Lb. 59¢

Round Steak $1.39 Lb.

Sirloin Steak $1.49 Lb.

Tide's In...Dirt's Out!
Tide Detergent $1.69 84-oz. Box

Grated
Van Camp's Tuna 3 $1 6½-oz. Cans

Circle-T Corn Dogs 10-Ct. $1.55
Gorton's Value Pack Fried Portions Fish 2-Lb. Pkg. $2.07
Mrs. Paul's Seafood Plattes 9-oz. $1.13
Danola Cooked Ham 4-oz. Pkg. $1.09

Borden's Lite-Line Single Slice Cheese 12-oz. Pkg. 91¢
Eckrich German Sausage $1.69
Eckrich Smorgas Pack Slice Lunchmeat Lb. $1.69

Carol Ann Salad Dressing Qt. Jar 69¢

Boneless Roast $1.19 Lb.

Chuck Steak 89¢ Lb.

Irish Spring Bar Soap 4 $1 3½-oz. Bars

Red Hot Smoked Link Sausage Lb. 99¢
Decker lunch Meat 12-oz. 79¢
Farmer Jones Slice Bologna 12-oz. Pkg. 89¢

Piggly Wiggly, 6 Varieties, Wafer Thin Lunch Meats 3-oz. Pkg. 49¢
Glover's "Chuck Wagon" Jalapeno Franks 12-oz. Pkg. 89¢
Decker Jumbo Franks Lb. $1.19

Daytime Pampers Diapers 30-Ct. Box $2.29
Lipton Tea Bags 48-Ct. Box 95¢
Piggly Wiggly All Purpose Enriched Flour 5-Lb. Bag 69¢
Pure Vegetable Crisco Oil 16-oz. Btl. 73¢

2-Lbs. or More, Chuck Quality, Lean Ground Beef Lb. 98¢

Lean Meaty Beef Short Ribs Lb. 59¢

Husband Pleasin' Ranch Style Beans 3 15-oz. Cans $1

Del Haven Sliced Peaches 29-oz. Can 53¢
Piggly Wiggly Crackers 16-oz. Box 55¢
Piggly Wiggly Toaster Pastries 11-oz. Pkg. 63¢
Tomato Hunt's Ketchup Qt. Btl. 79¢

Fresh Dairy

Piggly Wiggly Canned Biscuits 10 $1 8-oz. Cans

Piggly Wiggly Fresh Buttermilk ½-Gal. Ctn. 69¢

Piggly Wiggly Sweet Cream Fresh Butter 1-Lb. Ctn. 98¢
Pillsbury Cherry Turnovers 9-oz. Roll 73¢

Piggly Wiggly Homo Milk Gal. Ctn. $1.52
Gandy's Fresh Yogurt 8-oz. Ctn. 37¢

Betty Crocker Hamburger Helpers 6-oz. Box 59¢

New Low Prices
Shasta, All Flavors Diet Pop 6 12-oz. Cans $1.00
Coffee Creamer Coffee-mate 16-oz. Jar $1.19
Luncheon Meat Armour's Treet 12-oz. Can 89¢
Del Monte Sauerkraut 3 16-oz. Cans $1.00
Friskies Cat Food 5 15-oz. Cans $1.00
Fannings, Bread & Butter Pickles 14-oz. Jar 49¢
Larsen's, Mixed Vegetables Veg-All 3 16-oz. Cans $1.00
Delicious Hi-C Drinks 46-oz. Can 49¢
Whole Del Monte Potatoes 3 16-oz. Cans $1.00
All Varieties Patio Dinners 13-oz. Pkg. 59¢
Piggly Wiggly Pancake Mix 2-Lb. Box 59¢
Libby's, Vienna Sausages 3 5-oz. Cans $1.00
Rainbo Hamburger Pickles Qt. Jar 79¢

Special Activities Wind Up Summer Recreation

Scurry County Summer Recreation will wind up its program with a volleyball championship tonight and a picnic, awards presentation, and swim party tomorrow.

Jimmy Brandon's team will battle Sue Jane Sullivan's team at 7 p.m. tonight at Lamar for the volleyball championship title. Brandon's team has won second place the last two summers. Spectators are invited to watch the game, free of charge.

Brandon's team consists of Linda Jackson, Rusty Thompson, Debra Davis, Retha Davis, Marvin Jackson, Jay Brandon, and Ray Brandon.

Playing for Miss Sullivan are Burnell English, Kellye Crenshaw, Ruth Ann Fagin, Kathy Williams, Tracy Moore, Rick Martin and David Mayes.

Tomorrow's activities will begin at 11 a.m. at Towle Park Pavillion with an awards presentation. The Most Enthusiastic Member of Scurry County Summer Recreation will highlight the awards. Other awards will be presented in gymnastics, basketball, track, bowling, cheerleading, twirling, Let's Pretend, aerobic dance, tennis, and volleyball. The winners of last week's Superstars contest will also be named.

A picnic will follow the awards presentation. Members are asked to bring sack lunches. Drinks will be provided. Parents are encouraged to attend the presentation and picnic.

A swim party from 1 p.m. - 2 p.m. will conclude the six-weeks program. The pool will be open only to members of the recreation program and their mothers during this hour. Members can remain in the pool at 2 when the pool is open to the public.

The gym will not be open at all tomorrow due to the special activities. The bus service will run at 10:45 and will pick up the riders at the pool at 4:45.

Today's activities also included a watermelon feast and play by the Let's Pretend performers.

Use Snyder Daily News Classified Ads—Call 573-5486

LAFF - A - DAY

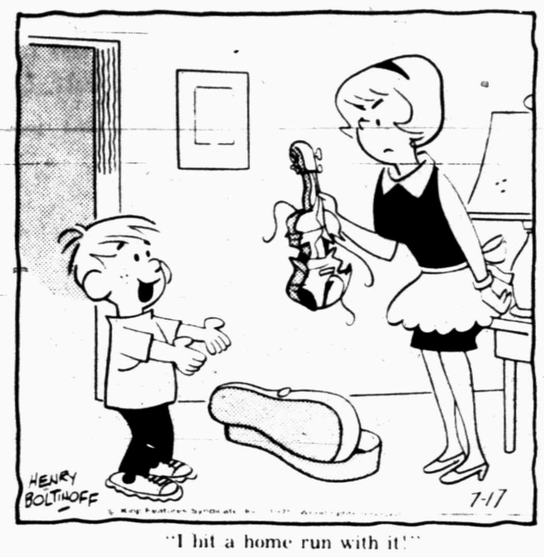

"I hit a home run with it!"

DOT To Ask Congress To Modify Regulations

WASHINGTON (AP) — The Department of Transportation has agreed to ask Congress and states to ease regulations governing independent truckers in an effort to head of a threatened strike by some drivers.

The department confirmed Wednesday that it plans to ask Congress to modify current regulations that prohibit independent truckers from carrying general freight unless the truck has been leased to a firm regulated by the Interstate Commerce Commission.

A department spokesman said Transportation Secretary William T. Coleman Jr. has agreed to talk with various state governors in hopes of getting some uniformity in state trucking regulations.

First word on the proposed changes came when Millard Holden, a McAllen, Tex., produce hauler who had been calling for a strike on July 27, announced he was withdrawing his threat because of action by the department.

Holden, president of the Independent Produce Haulers Association, said those actions included the promise of the department to ask Congress to let independent truckers haul general freight on all return trip runs without first having to lease their truck to regulated carriers.

The department then confirmed that the legislation was in the works, had already been cleared by the White House, and would be submitted to Congress in coming weeks as part of the Ford administration's proposal to deregulate the trucking industry.

The department said it would announce details of the legislation in the future. A spokesman for the department said Holden was allowed to announce the department's plans in hopes that the move would head off possible shutdowns by independent truckers.

Independent truckers normally own their own rigs and hire out to regulated firms that need extra drivers and trucks. They have no set routes.

Current ICC regulations allow the independents to carry general freight only if they have leased their services to a regulated trucking firm and thus are acting as that firm's agent.

However, the independents can and do carry raw farm products — a commodity that Congress removed by the ICC's jurisdiction at the urging of farmers who were seeking lower freight rates.

Since farm products normally move only one way — from farm to market — and since the regulated truck lines use the independents only if the firm's own trucks are busy, many independents sometimes find themselves unable to pick up any freight to haul on their return trip.

Letting the independents carry general freight on return trips without first having to lease their trucks to a regulated carrier, would eliminate some of those empty return trips. It also would assure the independents bigger profits since they would not be forced to share their profits with the regulated carrier.

Although all details of the legislation were not available, sources said the independents would be barred from undercutting the rates of the regulated carriers when carrying general cargo.

Piggly Wiggly...Compare Quality and Savings

PLEASIN' STORE

"Mix or Match" Piggly Wiggly Green Beans or Golden Corn 4 $1 16-oz. Cans

We Give S&H Green Stamps

On Sale Now, The July Edition of Reader's Digest loaded with the Patio Party Savings Coupons

SPECIAL OFFER Patio Party

Eat the Tops Too! Green Onions 2 FOR 29¢

Piggly Wiggly Grade A Large Fresh Eggs Limit 2 Please Dozen 49¢

RED Potatoes Lb. 9¢

Rich In Minerals, Creamy Avocados 4 FOR $1.00

Piggly Wiggly Assorted Flavors Soft Drink ½-Gal. Btl. 59¢

Snappy Flavor, Kentucky Wonder Beans Lb. 49¢

For A Hearty Meal, Medium White Potatoes Lb. 29¢

High-Quality Celery Hearts Lb. 69¢

Nut-Like Flavor Artichokes Lb. 39¢

Helps Make An Attractive Salad Romaine Lettuce Hea. 29¢

Only One Calorie Per Slice Crunchy Cucumbers Lb. 59¢

Kraft's, 6 Stick Miracle Oleo Pound Pkg. 55¢

Golden Globes of Juice, Luscious Peaches Lb. 49¢

Natural Cooler on a Hot Day White Grapes Lb. 69¢

New Low Prices

Refreshing Wagner Drinks	Qt. Btl.	45¢
Trappey's, With Jalapenos Pork N Beans	3 15-oz. Cans	$1.00
Piggly Wiggly, Macaroni Dinners	4 7-oz. Pkgs.	$1.00
Libby's Potted Meat	5 3¼-oz. Cans	$1.00
Chef Boy-Ar-Dee, All Flavors Pizzas	13-oz. Pkg.	89¢
Kal-Kan Dog Food	3 15-oz. Cans	$1.00
Piggly Wiggly, Regular Quarters Oleo	Lb. Pkg.	39¢
All Flavors Jell-O	3-oz. Box	26¢
Lemon Concentrate Realemon	24-oz. Btl.	59¢
Bonne, Laundry Detergent	49-oz. Box	99¢
Mountain Pass Chili Peppers	3 4-oz. Cans	$1.00
White or Yellow Van Camp's Hominy	5 14½-oz. Cans	$1.00

Peter Pan Peanut Butter	12-oz. Jar	75¢
Piggly Wiggly Facial Tissue	200-Ct. Box	45¢
Piggly Wiggly, 30 Gal. With Ties Trash Bags	10-Ct. Pkg.	$1.09
Piggly Wiggly Dishwasher Detergent	35-oz. Box	79¢

New Double Roll On Protection Anti-Perspirant, Regular or Unscented, New Roll On Gillette Right Guard 1.5-oz. 69¢

Piggly Wiggly, Amber or Green Mouthwash	16-oz. Btl.	99¢
Piggly Wiggly, 5 Grain Aspirin	250-Ct. Btl.	99¢
Piggly Wiggly Cold Capsules	10-Ct. Pkg.	99¢
Piggly Wiggly Apricot, Green Apple or Strawberry Shampoo	16-oz. Btl.	$1.29

Your Choice! Spray Liquid or Spray Powder for Treatment of Athlete's Foot Aftate Treatment 5-oz. Can $1.59

Eat a Cool Drink Honeydew Melons	Lb.	39¢
Coolingest Fruit of Summer Bell Pepper	Lb.	59¢
Luxury Taste Treat Rich Pineapple	Ea.	89¢
Tropical Treats Papaya/Mango	Lb.	59¢

Spritely Tasting Santa Rosa Plums Lb. 69¢

Colorful as the Crown Jewels Red Grapes Lb. 69¢

Ideal For Summer Desserts Nippy Lemons	Lb.	59¢
Summer Gems Bing Cherries	Lb.	88¢

Frozen Food

Sparetime Frozen Pot Pies 6 6-oz. Pkgs. $1

Flav-r-Pac, Frozen Shoestring Potatoes 4 20-oz. Pkgs. $1

Mountain Fresh Frozen Strawberries	10-oz. Ctn.	39¢
Frozen Meat Loaf Swanson's Dinners	10-oz. Pkg.	75¢
Green Giant Frozen Corn-On-The-Cob	4-Ear Pkg.	89¢
Piggly Wiggly Frozen Stewing Vegetables	20-oz. Pkg.	73¢

Astro-Graph

Bernice Bede Osol

For Friday, July 18 1975

ARIES (March 21-April 19) Stay away from affairs of the heart. Concentrate on things where you use your head. You're much sharper in the business department.

TAURUS (April 20-May 20) You find it easy to make a buck today, but you could end up spending it quickly on something you need for the home.

GEMINI (May 21-June 20) Your head's in the clouds today. Be careful what you put in writing. You might make a romantic promise you don't intend to keep.

CANCER (June 21-July 22) Do your work early, when you're fresh and creative. Later you'll be prone to make mistakes. Just take it easy.

LEO (July 23-Aug. 22) You're in the mood for a good social time today. Don't overdo it and end on a sour note.

VIRGO (Aug. 23-Sept. 22) If you plan some changes round the home, don't be dissuaded from following your own ideas. Others' advice will only cost you more money.

LIBRA (Sept. 23-Oct. 23) Using friends for a sounding board for your ideas today is a mistake. Your thoughts are better. Others would throw you off the track.

SCORPIO (Oct. 24-Nov. 22) You have a nose for a bargain today, but follow your instincts rather than those of someone who can't understand your reasoning.

SAGITTARIUS (Nov. 23-Dec. 21) You'll have a good time with friends today. But since you're both extravagant and unlucky you could blow yesterday's winnings.

CAPRICORN (Dec. 22-Jan. 19) If you think you have good hunches today, follow them only after they pass the test of sound, logical reasoning.

AQUARIUS (Jan. 20-Feb. 19) A casual acquaintance you're attracted to may not be all he appears to be. Don't be deceived. Stick to tried and true pals.

PISCES (Feb. 20-March 20) The recognition you seek will not come from buttering up bigwigs, but from doing your job the best you can and expending extra effort.

Your Birthday

July 18, 1975

A new job with added income this year could give you the means to improve or beautify your home. Guard against going overboard.

(NEWSPAPER ENTERPRISE ASSN.)

The antislavery movement became a major reform issue from the 1820s to the Civil War.

THE BORN LOSER

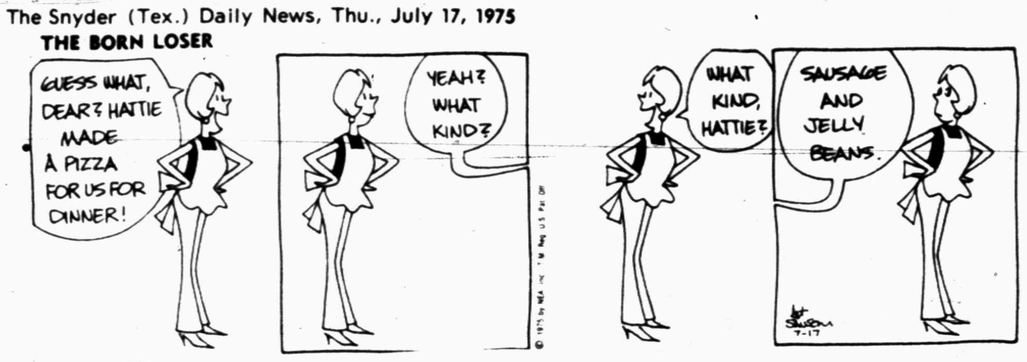

EEK & MEEK

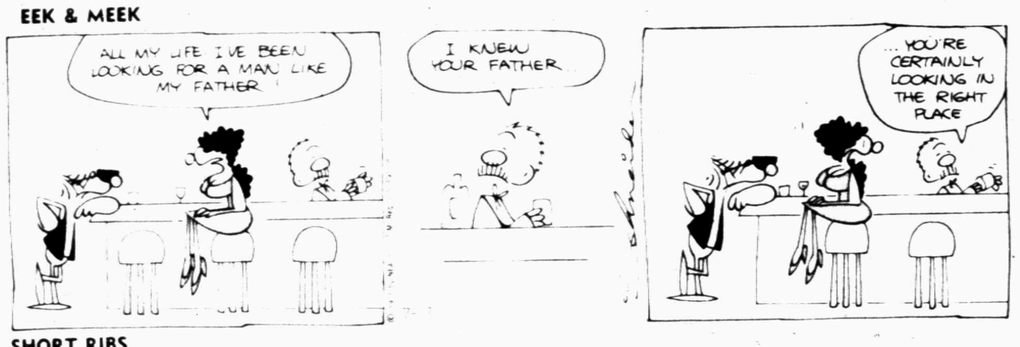

SHORT RIBS

WINTHROP

CAPTAIN EASY

OUR BOARDING HOUSE

FUNNY BUSINESS

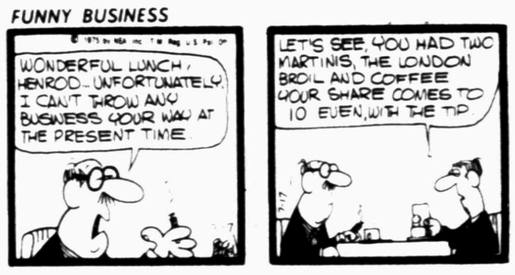

SIDE GLANCES

"I wouldn't wear that dress to work, Amy . . . in my day they looked down on a girl in a low-cut blouse!"

Time to Eat

Answer to Previous Puzzle

ACROSS

1 Bedeck
5 Sovereign
10 Sot
14 Bandaged
15 [illegible]
16 [illegible]
17 [illegible]
18 Mark
19 [illegible]
20 Pack for a trip
23 Pager
24 Bingo
25 [illegible]
28 Bar
29 Players
32 Puckus
33 Fisherman's gadget
37 Gladden
38 Notes
39 Grad
40 Former Russian ruler
41 Cartograph
43 Mine
44 [illegible]
46 Legislative body
48 Ancient Greta
51 Chase
52 Fundament
53 [illegible]
54 Masculine
55 Mount Ararat
56 Slightly
57 Turkey
58 Mountain pass
59 Gets up

DOWN

1 Hawk family
2 Mizzen person
3 Fairy [illegible]
4 Turkey
5 Mountain pass
6 Gets up
7 Hebrew ascetic
8 Tried
9 Boy Scouts
10 Natives of Latvia
11 Heals
12 Petty quarrel
13 Mystery writer's first name
21 Vacant
22 Head (Fr.)
26 Type of molding
27 Ingredients
28 Solar disk
29 In process of adjustment
31 Nor new
35 Was borne
36 Characteristic
37 Ingredients
38 Solar disk
39 In process of adjustment
42 Nor new
43 Was borne
45 Characteristic
46 Ingredients
47 Solar disk
48 In process of adjustment
49 Chair
50 Mineral spring

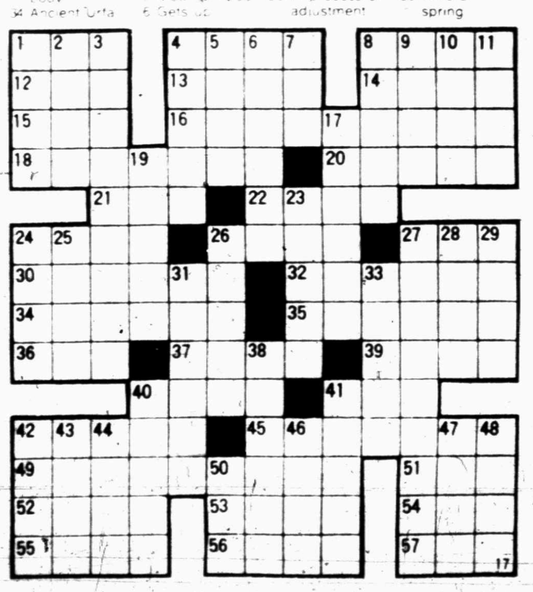

OUT OUR WAY

FRANK AND ERNEST

CAMPUS CLATTER with BIMO BURNS

PRISCILLA'S POP

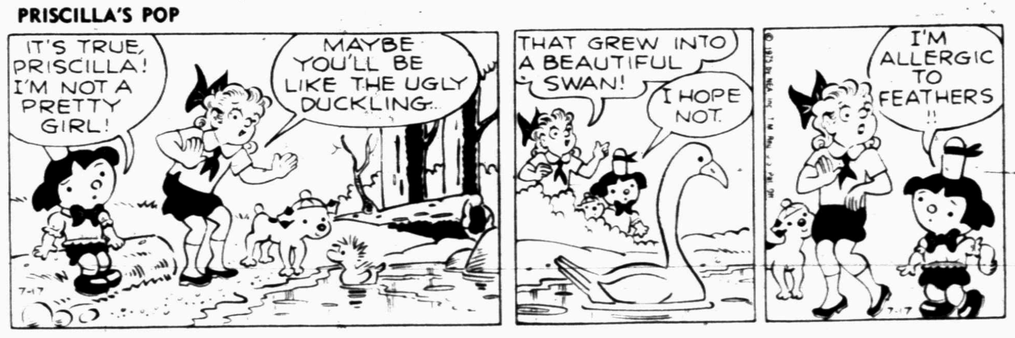

BUGS BUNNY

ALLEY OOP

BARNEY GOOGLE AND SNUFFY SMITH

FLASH GORDON

BLONDIE

DENNIS THE MENACE

"DON'T BLAME ME IF I GET IN TROUBLE. NOBODY CAN GET ALONG WITH THIS MANY NEIGHBORS!"

Coast To Coast

By Dick Maurice

PAUL LYNDE called to tell me his house was stripped of all his valuables recently by someone who obviously was familiar with his house. The crook left a note that said: "If you call the police, there will be more than a robbery on the record!" Paul decided to take his chances and police are now investigating the case. . .

Isn't this too much? English rock freak GARY GLITTER has a full time "go-pher" who does noting but check the batteries on hs wardrobe.

MARTHA MITCHELL is back on the scene again and is hinting that ROBERT REDFORD is after her to play herself in his film, "All The President's Men." "It might be fun," she said. "Besides, I need the money!" Martha is looking forward to doing a "What Becomes a Legend Most?" ad for Vogue "because they will let me keep the coat and it will be the first mink I ever earned myself.."

CLORIS LEACHMAN, who will star next season as Phyllis, will be television's highest paid actress. She won't be spending her money on food and booze because she's a vegetarian. Cloris claims that being a vegetarian improved her health. Fifteen years ago, the radiant star was plagued with asthma and arthritis. Her mother prescribed a vegetarian diet which Cloris has followed ever since. She admits : "I don't care if anybody laughs at me about me diet. We'll see who has the last laugh." Anyone for a carrot cocktail?

What! WARREN BEATTY dating a lesbian! It's true. Recently when Mr. B. went to Boston to promote "Shampoo" his dinner date one evening was a state representative, a self proclaimed lesbian. 'Gee Warren, you didn't even play a gay hairdresser.

It's been often said that show business and politics are very much alike. Recently, former New York mayor, JOHN LINDSAY, made his acting debut in the film "Rosebud." Well former governor LESTER MADDOX, who would never let himself be outdone by a mayor has been type cast to play the part of a governor in a movie called "The Kansas City Massacre," Lester recently announced. 'I will be presiding over a meeting of some unsavory characters!" Just like in politics. Right Lester?

JULIE CHRISTIE is telling pals she will quit acting and either enroll in biology or law courses at UCLA. Julie knows alot about "Biology"!

DON STROUD, who starred in "Murph the Surf", and his wife have decided to go their separate ways. She gets two years' alimony plus the money from their house. Seems her folks loaned them the down payment. The Strouds have been married one year and it took more than one year to get a settlement!

Some folks (who claim to know) are whispering that pretty TERESA GRAVES of "Get Christie Love" fame will soon bow out of her popular series to devote herself full-time go her religious studies and duties with the Jehovah Witnesses.

"Petrocelli" star BARRY NEWMAN, who has never had any problem with the girls recently told me that he receives proposals and gifts from gals all around the country. On his last birthday, a fan sent Barry an oil portrait and he was so impressed that he had the girl flown from Illionis for a "weekend of romance." "I found her to be even better than her portrait suggested." confirmed Barry. "Very talented.."

QuoteOf The Week—"The male sex, as a sex, does not universally appeal to me. I find the men today less manly; but a woman of my age is not in a position to know exactly how manly they are." Who said this? KATHERINE HEPBURN.

Remember DONNA McKECHINE who appeared in the final months of "Laugh In" but whose career didn't go anywhere in television? Well she's starring in the hottest new musical in New York, "Chorus Line". It was written, directed and conceived by brilliant MICHAEL BENNETT, with music by the equally talented MARVIN (The Sting) HAMLISCH. The musical, about a bunch of young actors auditioning for a spot in a chorous line, already has an offer to move from JOE PAPP's Public Theatre downtown to the Shubert on the Great White Way. I should be around for a long time and so shouldn't the star.

How's this for luck. "Police Woman's" EARL HOLLIMAN was giving a speech in L.A. to the 55 Southern California Chiefs of Police after he found has car had been ticketed for a parking violation outside!

SAFEWAY

LOW, LOW PRICES EVERY DAY

Milk Blossom Time! *Safeway Special!* ½-Gal. Carton 58¢

Bread Mrs. Wright's. White. *Safeway Special!* 1½-Lb. Loaf 33¢

Eggs Large. Grade 'A' Lucerne. *Safeway Special!* —Dozen 53¢

Cola Assorted, Cragmont *Safeway Special!* 32-oz. Bottle (Plus Deposit) 19¢

Punch Hawaiian Punch. *Safeway Special!* 46-oz. Can 48¢

Flour Ovenjoy. Enriched. *Safeway Big Buy!* 5-Lb. Bag 59¢

Beans Pork & Beans. Van Camp's. *Safeway Big Buy!* 16-oz. Can 25¢

Biscuits Mrs. Wright's. *Safeway Big Buy!* 10-Ct. Can 12¢

HUNDREDS OF NEW LOW PRICES!

THAT'S A FACT! We've been in our stores to have a look, you know it's true. Hundreds of prices have been LOWERED in price to assure that Safeway is LOWER TOTAL FOOD BILL. There are hundreds every single week. Each item we've lowered in price is marked with a Red Shelf Tag. You won't have to look very hard, there are HUNDREDS!

Money-Saving Low Prices!

Micrin Plus Mouthwash. *Special!* —18-oz. Bottle 99¢

NEW LOW, LOW PRICES on HEALTH & BEAUTY AIDS TOO!

Check our new low prices on your favorite brands of toothpaste, deodorants, cosmetics, headache remedies and other health and beauty aids. Check our Low prices on other non-food items such as baby needs & bath accessories.

Aspirin Tablets. Bayer —100-Ct. Bottle 89¢

Sure Spray Deodorant —6-oz. Aerosol 99¢

Alka-Seltzer	Tablets	25-Ct. Bottle	59¢
Listerine	Antiseptic Mouthwash	14-oz. Bottle	97¢
Deodorant	Arrid Extra Dry	6-oz. Can	99¢
Liquid Prell	Shampoo	7-oz. Bottle	99¢
Baby Powder	Johnson	14-oz. Can	$1.19
Toothpaste	Crest	7-oz. Tube	93¢
Scope	Mouthwash. Freshens Breath!	18-oz. Bottle	$1.17
Toothpaste	Colgate	7-oz. Tube	93¢
Baby Shampoo	Johnson	7-oz. Bottle	99¢
Shampoo	Head & Shoulders	2.5-oz. Tube	99¢

Garden Fresh Fruits and Vegetables!

Crisp Lettuce California. Iceberg. Salad Favorite! —Each 29¢

Bing Cherries Washington. Sweet! —Lb. 59¢

Red Potatoes Texas. All Purpose! 10 Lb. Bag $1.49

Granny Smith **Apples** —Lb. 59¢

Red Tomatoes Vine Ripe! For Salads! —Lb. 69¢

White Onions	Mild Flavor!	3 Lb. Bag	99¢
Red Radishes	Safeway	6-oz. Bag	17¢
Russet Potatoes	Premium Bakers	—Lb.	29¢
Fresh Carrots	Safeway	2-Lb. Bag	55¢
Seedless Raisins	Town House	10 1½-oz. Pkgs.	98¢
Orange Juice	Safeway. Pure	½-Gal. Decan.	95¢
Potted Mums	Assorted Colors 6-Inch Pot	—Each	$2.99
Pothos Ivy	18-Inch Totem Pole Plant	—Each	$2.98

Large Size!

Watermelons Charleston Gray 22 to 26-Lbs. Compare Our Sizes on Melons. —Each $1.79

Shop and Save!

Dog Food Husky. Economical! —15.75-oz. Can 10¢

Paper Napkins	Angel Soft	60-Ct. Pkg.	19¢
Deodorant Soap	Truly Fine	Bath Bar	22¢
Liquid Bleach	White Magic	½-Gal. Plastic	39¢
Tomato Sauce	Town House	8-oz. Can	17¢
Fruit Cocktail	Hunt's	15-oz. Can	38¢

Compare These Values!

Crushed Wheat Bread. Skylak —16-oz. Loaf 37¢

Vienna Sausage	Town House	5-oz. Can	29¢
Salad Dressing	Piedmont	32-oz. Jar	69¢
Pure Mustard	Town House	9-oz. Jar	19¢
Ranch Style Beans	Tasty!	23-oz. Can	44¢
Tomato Soup	Town House	10.75-oz. Can	16¢

Everyday Low Prices!

Dips for Chips Lucerne. Ready to Serve! —8-oz. Ctn. 39¢

Potted Meat	Wilson	3-oz. Can	19¢
Cling Peaches	Town House	16-oz. Can	39¢
Saltines	Melrose Soda Crackers	16-oz. Box	37¢
Apple Sauce	Highway	16-oz. Can	29¢
Facial Tissues	Truly Fine	200-Ct. Box	39¢

Finest Quality Meats!

Boneless Chuck Roast USDA Choice Grade Heavy Beef Shoulder. Compare Trim! —Lb. $1.19

Premium Ground Beef Freshly Ground! —Lb. $1.09

Ground Beef Reg. Fresh & Flavorful! Favorite for Cookouts! —Lb. 79¢

Chicken Hens Fresh-Frozen. Under 7-Lbs. USDA Inspected Grade 'A' —Lb. 49¢

Wieners Safeway. Skinless 12-oz. Pkg. 79¢

Smoked Bacon Slab. By the Piece Flavorful —Lb. $1.18

USDA Inspected Graded 'A'! **FRESH FRYERS** Ready to Cook! (Cut-Up Regular —Lb. 63¢) Whole —Lb. 55¢

Rump Roast	USDA Good Grade Light Beef Round	—Lb.	$1.49
Sirloin Steak	USDA Good Grade Light Beef Loin	—Lb.	$1.59
T-Bone Steak	USDA Good Grade Light Beef Loin	—Lb.	$1.79
Beef Short Ribs	USDA Choice Grade Heavy Beef Plate	—Lb.	75¢
Boneless Steak	Top Blade Chuck. USDA Choice Grade Heavy Beef	—Lb.	$1.39
Beef for Stew	Boneless. Pre-diced	—Lb.	$1.49
Sliced Bologna	Safeway. ★Regular or ★Thick-Sliced	1-Lb. Pkg.	$1.19
Eckrich Bologna	★Regular or ★Thick-Sliced	12-oz. Pkg.	$1.19
Armour Bacon	Armour's Star MicroCure	1-Lb. Pkg.	$1.69
Safeway Bacon	No. 1 Quality	1-Lb. Pkg.	$1.59
Leg Quarters	Fresh. From USDA Insp. Grade 'A' Fryers	—Lb.	67¢
Breast Quarters	Fresh. From USDA Insp. Grade 'A' Fryers	—Lb.	75¢
Hen Turkeys	Manor House Young. Under 16-Lbs. USDA Grade 'A'	—Lb.	59¢
Self-Basting	Safeway Young Turkeys. Over 10-Lbs. USDA Grade 'A'	—Lb.	69¢
Fried Chicken	Manor House. 10 Pieces or More	2-Lb. Ctn.	$2.29

Round Steak Full Cut. USDA Good Light Beef —Lb. $1.49

Sausage Eckrich Smoked. —Lb. $1.59

Lunch Meat Safeway. Sliced ★Bied Bologna ★Spiced ★Olive ★Almond & Cheese ★Pickle-Pimento 6-oz. Pkg. 55¢

Frozen Food Favorites!

Orange Juice Scotch Treat. Concentrate. For Vitamin 'C'! *Safeway Big Buy!* 6-oz. Can 19¢

Strawberries Trophy. Sliced 10-oz. Can 29¢

Waffles Bel-air. 6-Count —5-oz. Pkg. 19¢

Popsicles Snack Treat! —6-Bar Pkg. 34¢

Cut Corn	Scotch Treat	10-oz. Pkg.	29¢
Shrimp	Trophy. Cooked	8-oz. Pkg.	99¢
Pink Thing	Fruit Ice Bar	6-Bar Pkg.	45¢
Green Peas	Scotch Treat	10-oz. Pkg.	29¢

Prices Effective Thurs., Fri., & Sat., July 17, 18 & 19, in Sales in Retail Quantities Only!

SAFEWAY

©Copyright 1960, Safeway Stores, Incorporated.

VIEWPOINT

Permissive Russians

In this country, some people view the trend toward sexual permissiveness as part of a Communist plot to sap the nation's moral fiber. Interestingly, though, the puritannical Soviet Union seems to be experiencing much the same phenomenon.

The magazine "Our Contemporary" reports that a survey it conducted found sharp increases in premarital sex, adultery and illegitimate births in Soviet society, as well as a rising number of unmarried couples living together and unreported separations.

Interviews of Leningrad students revealed that more than half of the men engaged in premarital sex before the age of 18 and nearly 65 per cent of the women did so before age 21.

As another barometer of sexual permissiveness, the magazine says that 400,000 children are born out of wedlock in the Soviet Union each year, or nearly 10 per cent of all births in 1971. In the city of Perm, every third child was illegitimate.

"The conclusion of a legal marriage has stopped being the condition of sexual life," the magazine comments.

Safety For Little Ones

A recent survey of kids (and parents) in cars by the Insurance Institute for Highway Safety turned up some disturbing figures. The study involved observations of 8,893 children less than 10 years old in 5,050 cars in amusement areas and shipping centers in Maryland, Massachusetts and Virginia.

It was found that 82 per cent of the children were sitting or standing alone unrestrained, 6 per cent were on someone's lap unrestrained and 5 per cent were in restraint devices designed for children that either were not restrained themselves or the children were not restrained within them. Another 1 per cent were using inadequate protective devices.

Even when parents who were driving had taken the initiative to fasten their seat belts, more than 75 per cent of their children were not restrained.

"Stated differently," says Institute researcher Dr. Allan Williams, "parents transporting their own children on average took better care of themselves with crash restraints than of their own children."

Why this is so is more than a question of safety. (In 1973, 2,740 children under the age of 15 were killed in motor vehicle accidents.) Questions about the legal liability of parents and other drivers for damages might arise in the case of injury to unrestrained children in a crash, says Williams.

Canada To Cut US Gas Exports

OTTAWA — The Canadian government plans to reduce the export of natural gas to the United States, but Energy Minister Donald Macdonald says U.S. border areas without alternate supplies of energy will not suffer.

"We're not going to leave people out in the cold," Macdonald said Wednesday as he announced plans to negotiate cutbacks to the American market and to reduce consumption by Canadian industries until new supplies are available.

He said the amount of the export reduction would be fixed after discussions with the U. S. goverment and with the western provinces that produce the gas.

Canada now exports about one trillion cubic feet a year to the United States. This is 45 per cent of the Canadian production but only 4.5 per cent of the total U.S. demand. However, a source in the American gas industry said the effect of the Canadian curtailment "could be tremendous, especially in the border states and the Northeast," which depend heavily on Canadian gas.

The Canadian government's decision was based on a report from the national Energy Board which after four months of public hearings said there may be widespread gas shortages in Canada next winter. There already have been shortages in British Columbia during the past two winters.

The report estimated total Canadian reserves at about 60.6 trillion feet, or less than 30 years' supply at the present rate of consumption.

Oil exports to the United States are already being reduced as part of Canada's self-sufficiency program and will be eliminated by 1982 unless more Canadian oil becomes available. But Macdonald told the House of Commons that a total cutoff in natural gas exports was not feasible because some U. S. markets are dependent on Canadian supplies.

Use Snyder Daily News Classified Ads—Call 573-5486

AGENT HONORED—Vondell King, Kentucky Central Life agent, who has had many fine years of production has been honored again. Through the end of June she was recognized as the leader in the Western Territory and ranked fourteenth in the company. Vondell won the agent of the month in January and March. This reward is based on writings, collections and persistency in all lines of service. She services Snyder, Hermleigh, Union and Ira.

Rudy Wed 25 Years To Fourth Wife

SAN FRANCISCO (AP) — Rudy Vallee, 73, has been married 25 years to his fourth wife, 30 years younger than he.

The former Eleanor Norris of Berkeley, Calif., was only 15 when the thrice-married crooner met her. Three years later they were married.

"Ours has been the perfect marriage right from the start," she said in an interview.

Hill Wins Tax Case With Court's Decision

AUSTIN (AP)—Atty. Gen. John Hill has won a $24 million tax case with a 3rd Court of Civil Appeals decision that big multistate corporations cannot use their subsidiaries as a device to avoid Texas franchise taxes.

Texaco, Inc., had filed the suit to recover $2.4 million in corporate franchise taxes paid under protest.

Hill's office released a staff memorandum saying the ruling also decided several other Texaco cases, an Exxon case and three suits filed by Gulf. Those suits involved another $21 million.

Texaco has the right to appeal to the Texas Supreme Court.

In its suit, Texaco had protested that the method used to determine the amount of its taxable capital in Texas was unfair. Gross receipts in Texas are divided by gross receipts from the firm's entire operation to obtain this percentage. Texaco wanted to enlarge the total gross receipts figure—thus lowering the Texas percentage—by including sales of its subsidiary corporations.

Dividends and interest from the subsidiaries are counted as part of the firm's gross receipts, and Texaco said it was unfair not to also include the sales.

But the court ruled that these subsidiaries were corporations in their own right and their sales could not be counted as those of the parent.

It said the alleged unfairness to Texaco "came about by appellant's (Texaco's) decision in times past to operate in part through separate subsidiary corporations and affiliated companies rather than through divisions of the same corporation."

"Because the subsidiary corporations or affiliated companies are separate corporate entities, their gross receipts may not be included in those receipts of appellant. To do so would ignore the fact of their separate corporate existence," the court said.

In another decision, the court ruled that a man whose mobile home was repossessed was entitled to $16,060 in civil penalties because the bank tried to collect interest from him that he did not owe.

The ruling was in favor of Andrew M. Moore and against Sabine National Bank of Port Arthur, which held the installment note on the mobile home. When Moore defaulted on his payments, the bank demanded the full amount of the note—$11,242—and sued to get it.

Moore contended the bank was trying to force him to pay an unearned finance charge of $3,957 through its notice of intention to repossess, its suit to get its money and its affidavit to seize the mobile home.

Showers Fall In Texas Areas

By The Associated Press

Scattered rains lingered over parts of South and West Texas today while clear skies prevailed in Northwest Texas.

Light south and southeast winds over most of the state were expected to continue to carry Gulf moisture inland through Friday.

Early morning showers fell at Abilene, Midland, Odessa and Palacios. Overcast skies covered points along the Lower Coast and in Southwest Texas.

Temperatures at dawn hovered in the 60s and 70s over the state. Extremes ranged from 65 at Amarillo and Dalhart to 81 at Galveston.

Classified Ads—Call 573-5486

Headquarters For Texas Instruments Calculators

BUD'S OFFICE SUPPLY

DAVID A. RAY, D. O.
&
THOMAS DAVID WIMAN, D.O.
Announce their association as partners in the General Practice of Medicine
AT
COGDELL PROFESSIONAL BUILDING
OFFICE HOURS:
M-F 9:00-5:00
SAT. 9:00-12:00
TELEPHONE
573-9385
Snyder, Texas

JULY CLEARANCE
IS WINDING DOWN
WITH FURTHER REDUCTIONS
50%
Lots of beautiful things to finish the summer
Bea Owens on the Square

Taxpayers Ask IRS

This column of questions and answers on federal tax matters is provided by the U.S. Internal Revenue Service and is published as a public service to taxpayers. The column answers questions most frequently asked by taxpayers.

★★★★★★★★★★

Q. I am a waitress in a restaurant. Do I have to report all tips I receive to both my employer and the Federal Government?

A. All tip income is subject to tax and must be reported on your return. If you receive $20 or more in tips for a month working for one employer, you must report that income to your employer by the 10th day of the following month. Such amounts of tips are subject to withholding of income tax and social security tax.

To report tips to your employer, use Form 4070 (available from the nearest IRS office) or submit a report with your name and address, your social security number, the month covered, and your signature and the date. For your own records, use Form 4070A to record the written reports to your employer. Both Form 4070 and Form 4070A are contained in IRS Document 5635.

Q. My tax return has just been audited. I don't agree with some of the changes proposed by the IRS. What can I do to appeal the findings of the audit?

A. If the examination was made in an IRS office, you could have requested an immediate meeting with a supervisor. If agreement was not reached at that point, or if the examination was not made in an Internal Revenue office, IRS will send you: 1) a copy of the examination report explaining proposed changes in your return; and, 2) a transmittal letter explaining further appeals you can make and giving you 30 days to respond.

If after receiving the examination report you agree with the examiner's findings, you may pay the additional amount owed without waiting for a bill. You must include interest on the additional tax from the due date of the return to the date of payment. If you do not agree with the examiner's findings, you may appeal your case to higher levels of the IRS before you go to court.

Consult Publication 556, "Audit of Returns, Appeal Rights, and Claims for Refund," available at your local IRS office.

Q. I recently installed a window air conditioner in an apartment I own and rent out. Can I deduct the cost?

A. The installation of the air conditioner is a capital expenditure since it represents an investment in property that has a useful life of more than one year. You can deduct depreciation calculated over the useful life of the air conditioner.

GIVING IS FRIENDLY...
It's the way you show you care... reaffirm love and solidify the common bond.
It's a simple task to choose the gift that's right from our pre-priced tables of dozens of decorative and useful items...
GIFTS... $3.50 and under
$4.00 to $5.00
$10.00 and under
$10.00 to $20.00
Decorative Corner
COGDELL CENTER 573-5602

Lignite coal-fired power plants like this cost more than twice as much to build as gas-fired plants.

But we have to build them because we're running out of natural gas.

The generating unit you see here is being built right now at Martin Lake, near Henderson in East Texas. It will make electricity by burning lignite coal.

It will also cost more than two times as much as a comparable gas-fired unit.

So why are we building it? Because new supplies of natural gas, our traditional boiler fuel, are increasingly hard to get and much more costly.

The higher cost of lignite plants means electricity will have to cost you more. But lignite fuel costs less, which in the long run will slow the rising cost of electricity.

Electricity is a good value today when you consider that during the past 10 years it has gone up only about 25%, while the cost of living has gone up 68%.

At Texas Electric we're working to make sure you'll continue having the electricity you need. And that it won't cost any more than it has to.

TEXAS ELECTRIC SERVICE COMPANY
H. F. CLARK, Manager, Phone 573-5461

MUDDY DUST—Here's a look at an unusual spill which occurred at the wire of a quarter horse dash at Ruidoso Downs Race Track recently. Track photographer Bill Pitt was on his toes as the colt, Deep Dust, stumbled and went down. Deep Dust skidded about 50 feet on the muddy track, leaving a wake in his trail. Jockey Jerry Nicodemus was thrown into the soggy turf (arrow). He was shaken up but otherwise uninjured. In the inset photo, Nicodemus, covered with mud, walks off the track. (AP Wirephoto)

Baseball Commissioner Re-elected For 7 Years

MILWAUKEE (AP) — Commissioner Bowie Kuhn was re-elected for a second seven-year term as the head of organized baseball today, overcoming the opposition of four American League clubs who had voted against him on Wednesday.

The development, at baseball's summer meetings, was a startling reversal following Wednesday's marathon sessions where the Oakland A's, Baltimore Orioles, New York Yankees and Texas Rangers had voted against the commissioner.

The National League had fought for Kuhn's retention and had asked American League owners to reconsider their vote Wednesday night, but Charles O. Finley, Oakland owner, and a leader in the opposition to the commissioner, predicted that the AL would not vote again today.

The two leagues went into a joint session at 9 a.m. CDT, and 10 minutes later the commissioner left, accompanied by baseball attorney Sandy Haddon. He walked the length of the hotel corridor to a private room reserved for his staff.

Ten minutes later, John Galbreath of the Pittsburgh Pirates and Ed Fitzgerald of the Milwaukee Brewers left the joint meeting and made that same long walk to summon Kuhn back before the owners.

As the commissioner entered the conference room, there was a loud explosion of applause.

Moments later, the joint meeting ended, with many of the executives shaking his hand as they left the room.

The commissioner then presided at a news conference and announced that he had been re-elected to another seven-year term.

He said the vote was 22-2 and declined to identify the two dissenting clubs.

It seemed certain that Oakland and Baltimore had stood fast in their opposition to a second term for Kuhn. Apparently, the Yankees and the Rangers were the teams that changed their minds.

The commissioner needed nine votes in each league for re-election and had no problems in the National League, where the vote was unanimous, 12-0.

When the NL learned of the four votes against Kuhn, Walter O'Malley, the influential owner of the Los Angeles Dodgers, led a fight to change the minds of the dissenting AL owners.

"One of the votes against him today came as a complete shock," said a source close to the owners Wednesday night. "They're trying to change that owner s mind right now."

Apparently, that owner was Brad Corbett of the Texas Rangers, whose opposition to Kuhn had not been known before Wednesday. There were reports that Corbett felt that a more colorful leader than Kuhn was needed for the job.

The two developments, coming within 24 hours, were both shocking and demonstrated that a commissioner of this sport can be in danger of losing his job even when 83 per cent of his bosses want to keep him.

The opposition from Finley, Baltimore's Jerry Hoffberger and the Yankees' George Steinbrenner was easy to figure. Finley has been reprimanded often and harshly by Kuhn; Steinbrenner was suspended from active participation for two years after being convicted of giving illegal contributions to Richard M. Nixon's 1972 presidential campaign, and Hoffberger charged Kuhn had meddled in the attempted sale of the Orioles.

Wadleigh, Baptists Triumph

Wadleigh defeated Lee 66, 3-0, and First Baptist bombed Snyder Well, 7-2, in Men's Softball action Tuesday night.

In the first game, Wadleigh put together three hits and a base on balls to score three runs. Furgeson led off with a single. A walk followed, then successive hits by Buchanan and Smith accounted for the scoring. Furgeson and Buchanan led Wadleigh hitters with two hits each. Lee 66 hits were picked up by Fields, Stokes and R. Almond. Sullivan was the winning pitcher while Hester took the loss.

In the second game, Snyder Well opened the scoring on hits by Wilson, Merritt and Taylor to pick up two runs. First Baptist tied the score in the bottom half of the inning on an error and singles by Lee and Hopper. First Baptist continued the scoring in the next inning with four runs on hits by Dolittle, Lee, Hopper and Woner. First Baptist was led at the plate by Lee and Hopper, who picked up three hits each. Woner had two hits. Snyder Well was led at the plate by Vaughn, who picked up two hits. Underwood was the winning pitcher while Terry took the loss.

Violence Case Goes To Jury

MINNEAPOLIS, Minn. (AP) — A jury of seven men and five women begin deliberations today on the question of whether a professional hockey player is bound by civil laws in a sport that encourages violence.

The player, David Forbes, a Boston Bruins winger, testified in his own behalf Wednesday, denying that he had used his stick to injure Henry Boucha of the Minnesota North Stars last Jan. 4.

Forbes, 26, said he probably was holding his stick as he skated toward Boucha, intent on settling the score for an earlier "sucker punch."

But Forbes denied any intent to use the stick as a weapon and denied using the butt end as a spear, causing a serious eye injury to Boucha.

The defense rested after Forbes' testimony.

He is the first professional athlete to face criminal charges in the United States from an incident occurring during a sports contest.

Forbes was charged with aggravated assault with a dangerous weapon The alleged weapon, his hockey stick, was the focal point of Wednesday's closing testimony.

At one point, Forbes demonstrated for the jury how he had skated out of the penalty box, trailing the stick behind him, with the butt end probably exposed four to five inches.

The two players had clashed earlier when both went into a corner for the puck. Forbes admitted landing an elbow on Boucha and crunching the North Star forward into the boards.

Then, Forbes said, Boucha landed a "sucker punch," a blow from behind.

Forbes conceded that he fumed over the incident, screamed at Boucha in the penalty box and tried to think of ways to "even the score."

Forbes said fighting is part of the game, taught to players at an early age.

A player who is intimidated, Forbes said, becomes an easy mark.

"He would realize he could walk all over me."

Forbes said an unusual placement of penalty boxes and player benches at Metropolitan Sports Center, home of the North Stars, means opposing players completing a simultaneous penalty must inevitably meet by crossing the ice.

It was there that the fight occurred, with Boucha later hospitalized and still complaining of double vision.

The defense called only three witnesses, including the Bruins' coach, Don Cherry, who told of a "win at all costs" philosophy.

Baseball Trading Is Like Shooting Dice!

By JOHN NELSON
AP Sports Writer

Baseball's open market — the preseason trading flurry — is a little like shooting craps in Las Vegas. "C'mon seven ... snake-eyes!"

Take the American League, for example.

The Detroit Tigers and the Cleveland Indians took their turn at the table and the dice came up snake-eyes.

The Oakland A's took their roll and, lo and behold, lucky seven.

Like Vegas, Monte Carlo or the racetrack, some clubs came out ahead and others were big losers. But those who played it right, played it carefully, came out about even or slightly ahead — the Boston Red Sox, Milwaukee Brewers, New York Yankees and Baltimore Orioles.

The Tigers wound up the 1973-74 season in last place in the AL Eastern Division and went to the trading block with gusto. They're still last in their division.

They dealt pitcher Woody Fryman to Montreal of the National League for catcher Terry Humphrey and pitcher Tom Walker. Humphrey, who's now out with a shoulder injury, has played in only 10 games and Walker has a 3-6 record. On the other hand, Fryman is 7-6 for the Expos with a respectable 3.07 earned run average.

Detroit also began Ed Brinkman's winding route to the Yankees by trading the shortstop to St. Louis through San Diego and getting first baseman Nate Colbert. Colbert, hitting around .150 and headed for what appeared to be a team strikout record, then was sold to Montreal.

Cleveland, one game ahead of the Tigers at the All Star break, was in the market for fresh pitching, and they couldn't have started out worse. They gave up pitchers Jim Perry and Dick Bosman to Oakland for Blue Moon Odom, who wanted nothing to do with the Tribe. Finally Odom was traded to Atlanta for Roric Harrison, 4-2 with a 4.10 ERA.

In all, the Indians traded for pitchers Harrison, Jim Bibby, Jackie Brown, Don Hood and Dave LaRoche, "virtually our entire pitching staff," a spokesman said. But in the Hood deal, the Indians also got first baseman Boog Powell from the Baltimore Orioles, and that hasn't disappointed them.

Besides getting Jim Perry, 3-1 with Oakland, and Dick Bosman, 6-1 with the A's, from Cleveland, the Western Division leaders picked up pitchers Stan Bahnsen from the Chicago White Sox and Sonny Siebert from San Diego.

But the A's most significant trade may have been the one for designated hitter Billy Williams, which sent to the Chicago Cubs infielder Manny Trillo and relievers Bob Locker and Darold Knowles.

Williams has been in all but one of Oakland's games, has 44 RBI and 12 home runs.

The Red Sox, whose inexplicable slide at the end of last season dropped them from first to third in the AL East, stayed out of the market this year, making only a minor deal that sent veteran Tommy Harper — and his big salary — to California for utilty man Bob Heise. And the Red Sox are back in first.

Milwaukee's most notable trade, of course, was the one that brought Hank Aaron back to County Stadium from Atlanta for Dave May who had an abysmal 1973-74 season for the Brewers and now is a Braves' backup.

The most even-up trade in the majors involved the Yankees, who went to the NL's San Francisco Giants to get Bobby Bonds for Bobby Murcer — All-Star for All-Star. Bonds is hitting only .238 but has 47 RBI, 20 homers and 16 stolen bases. Murcer is hitting .307 with 51 RBI and 10 homers.

Besides Bonds and Brinkman, the Yanks also got reserve catcher Ed Herrmann from the White Sox and outfielder Rich Coggins from the Expos on waivers.

Coggins came to the Yanks by way of Montreal. He started out the season with the Orioles, who unloaded Coggins, pitcher Dave McNally and minor leaguer Bill Kirkpatrick to the Expos for pitcher Mike Torrez and Ken Singleton in what turned out to be one of the most disastrous trades the NL made with the junior circuit.

Torrez is 9-5 with the Orioles and Manager Earl Weaver says he "should have a better record, but he's been the unfortunate guy with the bullpen letting a couple of games get away from him."

Singleton leads the club with a .298 batting average, 64 walks, and he has 24 RBI.

Montreal waived Coggins, McNally retired and Kirkpatrick is still a minor leaguer.

The California Angels only had one trade of note — the one with Boston — but it was a good one for them. Harper, the No. 3 base stealer among active players when the season began, is credited by the Angels with developing the club's strongest trait — its speed.

He's been coaching Mickey Rivers, Jerry Remy, Morris Nettles and Dave Collins with their baserunning. Rivers has 46 stolen bases, Remy 22, Nettles 22, Collins 11 in just one month with the Angels, and Harper has 17 himself.

Harper also is challenging for leading designated hitter honors with a .272 average.

Texas is the only other AL club that has done a significant amount of trading, sending Bibby and Brown to Cleveland for another pitcher, Gaylord Perry. The maneuver hasn't turned out particularly well for either club. Gaylord is 1-5 with the Rangers. Bibby is 4-9 and Brown 0-1 with a 5.25 ERA for Cleveland.

Minnesota's only trade sent Bobby Darwin to Milwaukee for John Briggs, and, once again, the Brewers got the best of that one. Briggs has only one hit in his last 25 at bats, while Darwin has 10 homers and 28 RBI.

Kansas City was involved in no major trades but picked up Harmon Killebrew after the Twins waived him. Killebrew is hitting only .210 but has 10 homers and 33 RBI.

All-Stars Host Abilene Tonight

The Snyder All-Stars will tangle with the undefeated Abilene Bulls in a Men's Baseball contest at 8 p.m. today in Moffett Field.

The Snyder All-Stars will be in Abilene for games at 3 p.m. and 6:30 p.m. Saturday. They probably will be played on the Hardin-Simmons diamond.

The following weekend, the All-Stars will compete in the NBC Tournament in Lubbock, and on Dec. 1-2-3, the Snyder team will host a tournament.

Oilers Trade Willie Miller

HOUSTON (AP) — The Houston Oilers have traded 12th round draft choice Willie Miller of Colorado State to the Cleveland Browns.

The Oilers will receive an undisclosed 1976 draft choice from the Browns for Miller, a 5-foot-9, 192-pound wide receiver.

DANNY WILLIAMS
Horse Shoeing
Hoof Trimming
573-7359 or 573-6670

KIDS LOVE TO BOWL!
SNYDER LANES
573-2811

NITRO 9
Pays Its Own Way in Fuel Savings
-PLUS-
Increased Performance of your car.

OPEN LATE...
EVERY NIGHT THIS WEEK AFTER THE RODEO...PLENTY OF GOOD FOOD, SO YA'LL COME.
EL CAMINO
EAST HIWAY 573-9157

NOTICE...
Bud's Office Supply
WILL BE CLOSED JULY 22-25
FOR VACATION.
WE SINCERLY THANK YOU, OUR CUSTOMERS, FOR YOUR CONTINUED PATRONAGE AND OUR VACATION.
BUD & IMO D. ENGLAND
BUDS OFFICE SUPPLY

the price freeze is on HOT WEATHER FOODS

Kingsize TIDE 25c Off — With Discount Book $1.59
Bounty TOWELS Big Roll — With Discount Book 19¢
CRISCO SHORTENING 3 Lb. — With Discount Book $1.19 Ea.
Folgers COFFEE All Grinds 1 Lb. — With Discount Book 69¢
Gold Medal FLOUR 5 Lb. — With Discount Book 39¢

WE WILL GIVE DOUBLE BUCCANEER STAMPS SAYURDAY

B.B.Q. Beef Real Pit Lb. $2.89
Round Steak Lb. $1.49
Family Steak Lb. $1.29
Short Ribs Lean Meaty 79c
Ground Chuck Extra Lean 99c
Roast Pike Peak Lb. $1.39
Pork Sausage Mkt. Made $1.09
Franks Gooch Lb. $1.09
B.B.Q. Ham Lb. $3.39
Sirloin Steak Lb. $1.59
T-Bone Steak Lb. $1.89
Spare Ribs Country Style Lb $1.59
Hamburger Meat Lb. 49c
Sirloin Tip Roast Lb. $1.59
Arm Roast Lb. $1.39
German Sausage 12 oz. 89c

WE GLADLY REDEAM USDA FOOD STAMPS

Instant Tea Shrufine 3 oz. $1.19
Pickles Sliced Dills Shurfine 32 oz. 59c
Buttermilk Bordens 69c
Cokes 28 oz. No Deposit Btls ..... 3-$1.00
Crackers Shurfresh Lb. 49c
Armour's Treet 12 oz. Can 89c
Potato Chips Pringles Twin Pack 99c
Dinners Shurfine Assorted 49c
Pork & Bean Shurfine 300 Can ..... 4-$1.00
Fruitcocktail Shurfine 303 Can 39c
Cut Green Beans Shurfine 3-89c
Asparagus Shurfine 303 Can 49c
Sweet Peas Shurfine 303 Can ..... 3-$1.00
Paper Towels Soflin Big Roll 49c
Eggs M-M-Large Doz. 59c
Coffee Shurfine Lb. 85c
Margarine Shurfresh Lb. 55c
Cream Cheese 8 oz. Shurfine 49c
Tomato Soup Shurfine ..... 6-$1.00
Flour Shurfine 5 Lb. 65c
Cooking Oil Wesson 48 oz. $1.79
Tuna Carnation Flat Can 49c
Corn Shurfine Cream w-k- ..... 3-$1.00
Pears Shurfine 303 Gan 39c
Turnip Greens Shurfine ..... 5-$1.00
Tomato Juice Shurfine 46 oz. 59c
Bleach Shurfine 1 Gal. 79c
Tissue Charmin 4 Roll Pkg. 79c

FRESH PRODUCE

Cantaloupes Texas Grown Lb. 21c
Bananas Golden Ripe Lb. 19c
Lettuces Large Green Heads Lb. 25c
Blackeye Peas Home Grown Lb. 25c
Potatoes California White 10 Lb. $1.79

Bordens ICE CREAM ½ Gal. $1.09

Shurfine ORANGE JUICE 6 oz. 19¢
Jeno PIZZA Assorted 79¢
Mortons DONUTS 69¢
Old South COBBLER Your Choice $1.19

EARLY'S FOOD STORE

TO PLACE YOUR **CLASSIFIED ADS** CALL 573-5486

Question Purchase Of 'Tap' Devices

HOUSTON (AP) — The Houston Post says federal funds from the Law Enforcement Assistance Administration (LEAA) have been used by law enforcement agencies in three Texas cities and to purchase wiretapping devices which may be illegal.

The cities named by the newspaper in a copyright story Wednesday were Brownsville, Marshall and Palestine.

A report recently made public by the National Wiretap Commission said the possession of wiretap equipment even by police is illegal in some states, including Texas.

State and local authorities in Texas are prohibited from wiretapping, and Justice Department guidelines indicate that mere possession of devices considered primarily useful for wiretapping is illegal.

LEAA provides federal funds for police agencies across the nation.

A Harrison County (Marshall) district attorney's investigator was quoted by the Post as saying "the federals ought to be checking up on what other federal agencies are doing."

"If it's illegal for us to buy the stuff, then I'd guess it'd be illegal for them to give us the money for it," he said.

The Post said a check of grant applications by the Texas Criminal Justice Division, which funnels the federal money to local agencies, show that numerous devices have been bought or requested.

It said the Harrison County district attorney's office obtained three phone line transmitters from a 1973 grant made to the East Texas Council of Governments at Kilgore.

Palestine Police Chief Kenneth Barry said his department had a similar line transmitter but he had no knowledge of it being used.

At Brownsville, the Cameron County Organized Crime Task Force used a federal grant to buy two T57 clamps to be used, according to the application, "to record incoming phone calls for later transcribing."

The Post said that according to the manufacturer the T57 clamp is strictly used for wiretapping.

Rosenburg Named New Police Chief

ROSENBERG, Tex. (AP) — The Rosenburg city council has appointed Sgt. Joe Hollingsworth as chief of police.

The action came Wednesday after acting chief Joseph Prejean, a black, was ruled ineligible for the permanent job because of his age.

City Atty. Don Schwartz said the city charter requires the chief to be at least 30 years old. Prejean was 28.

Charged With Transporting Illegal Migrants

LITTLE ROCK, Ark. (AP) — Marvin Prather and Larry Dean Brownlee, both of Corpus Christi, Tex., were charged Wednesday in U.S. District Court here with transporting 15 Mexicans, who had entered the country illegally, from Bradley County to near Pine Bluf.

Juan R. Zapata, also of Corpus Christi, was charged with transporting 33 Mexicans from near Ingalls in Bradley County to Pine Bluff.

The 48 Mexicans migrant workers were apprehended at a State Police roadblock near Pine Bluff Monday. The roadblock had been set up to capture three inmates who had escaped from a state prison.

Prather and Brownlee, who pleaded guility, were sentenced 15 days in prison and placed on probation for a year.

Zapath, who also pleaded guilty, was sentenced to one month in prison and fined $1,000.

Assistant U.S. Atty. Kenneth Stoll said the Mexicans had been picking tomatoes in Bradley County. He said Zapata was going to take some workers to St. Louis, while Prather and Brownlee were taking their group to Osceola.

Use Snyder Daily News Classified Ads—Call 573-5486

PUBLIC NOTICES

CONTRACTORS NOTICE OF TEXAS HIGHWAY CONSTRUCTION

Sealed proposals for constructing 3.790 miles of Recond Gra., Strs., ASB & ACP From One Mile N. of Hermleigh To 4 Miles SE of Snyder on Highway No US 84, covered by R.F. 671 (20) in Scurry County, will be received at the State Department of Highways and Public Transportation, Austin, until 9:00 A.M., July 23, 1975, and then publicly opened and read.

The State Department of Highways and Public Transportation, in accordance with the provisions of Title VI of the Civil Rights Act of 1964 (78 Stat. 252) and the Regulations of the U.S. Department of Transportation (15 C.F.R., Part 8), issued pursuant to such Act, hereby notifies all bidders that it will affirmatively insure that the contract entered into pursuant to this advertisement will be awarded to the lowest responsible bidder without discrimination on the ground of race, color, or national origin, and further that it will affirmatively insure that in any contract entered into pursuant to this advertisement, minority business enterprises will be afforded full opportunity to submit bids in response to this invitation and will not be discriminated against on the grounds of race, color or national origin in consideration for an award. Plans and specifications including minimum wage rates as provided by Law are available at the office of B.E. Vernon, Resident Engineer, Snyder, Texas, and State Department of Highways and Public Transportation, Austin.

Usual rights reserved.

CLASSIFIED ADVERTISING RATES & SCHEDULES
15 WORDS MINIMUM

1 day per word	7c
2 days per word	13c
3 days per word	17c
4 days per word	20c
5 days per word	22c
6th day	24c
Legals, per word	7c
Card of thanks, per word	7c

Each additional day 3c per word

These rates for consecutive insertions only. All ads are cash unless customer has an established account with The Snyder Daily News. No refund will be made on ad after appearing in paper. The Publisher is not responsible for copy omissions, typographical errors or any unintentional error that may occur further than to correct it in the next issue after it is brought to his attention.

ERRORS

The Daily News can not be responsible for more than one incorrect insertion. Claims cannot be considered unless made within three days from date of publication. No allowance can be made when errors do not materially affect the value of the advertisement. All out of town orders must be accompanied by cash, check or money order. Deadline 4:30 p.m. Monday through Friday, prior to day of publication. Deadline Sunday 4:30 p.m. Friday.

ANNOUNCEMENTS A

SNYDER COIN CLUB will meet Thursday, July 17th at West Texas Community Room at 8:00 p.m.

PERSONAL A-5

ARE THE DRUGS YOU'VE BEEN TAKING, BEGINNING TO TAKE YOU? If you need help call 573-5835

If YOU drink, that's your problem if you want to stop, that's our problem Alcholics Anonymous 863-2414 or 573-9706.

Ages 12-20. Do you have a drinking or drug problem in your family? If so and you need or want help-call us the Alteens 573-9774 or 573-8180 night or day!

Tri County Council on Drugs & Alcoholism Information, Consultation, Counseling and Treatment Center. Office hours 8 to 5 Monday thru Friday, 1911-25th. Call day or nite 573-3233. A United Way Agency.

INSTRUCTION F

SIGN UP for Art Lessons for Beginners Saturday. Adult classes nightly—by appointment. 573-9893 after 6 p.m.

FINANCIAL G

PERSONAL LOANS $10-$100 to working men and women. Call Shirley at Timely Finance, 2409 Ave. R.
573-9335

PAWNS LOANS—We buy, sell and trade guns. Timely Pawn Shop. 2409 Ave. R.

PAWN LOANS—Buy Sell or Trade guns Thompson Pawn Shop 1902 37th Street.

WOMAN'S COLUMN H

IRONING WANTED. Call 573-3209, 807 29th St.

CHILD CARE in my home weekdays. Phone 573-6860.

STATE LICENSED and insured child care in my home day or night. 573-8602.

PENNY RICH BRAS & GIRDLES
A Perfect One For Every Figure
Anita Erwin
573-7988

ENTERTAIN YOUR friends with a fabulous Mary Kay Cosmetics Show. Call for your re-orders. 573-9433.

FARMER'S COLUMN J-1

HAY FOR sale in field $1.50 a bale. Phone 573-6024.

FOR SALE Alfalfa Hay, good quality. Snyder Highway, Colorado City. 728-2704.

CHAROLAIS BULLS, Buck Logan, 573-5189.

ALFALFA HAY Call 573-6344 daytime, 573-5370 night.

FRESH DILL for sale, 407 35th.

FOR SALE Quarter Horse mare. Gentle but not suitable for small children. 573-3215.

SADDLE SALE new and used saddles. Saddle and boot repair. Will trade for anything of value. Brewster's Cowboy Shop 3412 College. 573-0523.

FOR SALE peas, cucumbers, fresh vegetables. 573-6071. House north of Methodist Church at Dunn.

SPORTING GOODS and SUPPLIES J-2

FOR SALE or trade camping trailer with air conditioner, 573-6991. Can be seen at 2315 41st.

WALK IN CAMPER shell for sale $250. Call 573-3617.

FOR SALE 15 ft. Scotty Camp Trailer, good condition. Phone 573-8643.

FOR SALE 25 ft. Prowler Camper. 711 30th. Phone 573-7116.

MERCHANDISE K

FURNITURE SALE-couch, coffee table, high chair, recliners. 315-35th. 573-9017.

VACUUM CLEANER Supplies All makes serviced. Snyder's Vacuum Cleaner headquarters. Allen Sewing Machine Center.

KEEP CARPETS beautiful despite footsteps of a busy family. Buy Blue Lustre. Rent electric shampooer $2 Clark Lumber.

For "A job well done feeling" clean carpets with Blue Lustre. Rent electric shampooer $2.00. Roe's Furniture - Appliance.

SALE!

Singer Zig-Zag
Does Everything

ONLY $119.95

Ends Aug. 1

Allen Sewing Machine
2415 College

FOR SALE dinette set with chairs. $35.00 573-8681.

BUSINESS SERVICES D

ELECTROLUX
Sales — Service
Don Adams — 216 31st
Phone 573-3747

NEW KIRBYS
REPOSSESSED & USED KIRBYS
Service & Repair of all other vacuum cleaners.
T.T. WITHERS
573-2505

J'S ROOFING
FREE ESTIMATE
CALL: 573-6983
or 573-3957

Steam Carpet Cleaning. Junior Rios Carpet Service. 3000 Ave. J. Phone 573-5732.

ROOFING AND remodeling, free estimates. All work guaranteed. Call 573-8155 or 573-9627.

FOR ELECTRICAL wiring, call Ed Blocker. 573-7578.

MAJOR APPLIANCE and Air Conditioning Repair. Specializing in Whirlpool and Sears. Call anytime at 573-8122.

MIRROR RESILVERING—Custom stain glass windows. Michael McCormack. 573-7568 or 573-3178. 2706 25th St., Snyder, Texas.

6 YARD DUMP truck and front end loader on small tractor. Haul dirt, sand, and gravel for yards, driveways, or whatever the need. Plow yards and clean up. Free estimates by the load or job. Remove trees. Don McAnelly. Phone 573-3136.

NACHLINGER PEST and TERMITE CONTROL and TREE SERVICE. Joe Alexander owner. Call 573-5646.

RES—A—GLASS ROOF coating, flat and composition roof. Waterproof cellars, concrete blocks, masonry structures. Free estimates. Call 573-7089 after 1 p.m. or 573-8116.

REMODELING, ROOM ADDITIONS, patios, carports, concrete work, roofing, cabinets. Any type remodeling or new homes. All work guaranteed. Free estimate. Call day or night. Fast service. A-1 construction. 573-8441 Jim Mason owner.

EMPLOYMENT E

MERCHANTS NEEDS a man with commercial license. Apply at 21st and Ave. T.

AMBITIOUS COUPLE needing more income. Unusual opportunity for good earnings. Work together. Part time or full time. Write in care of Snyder Daily News, Box 949-A.

NEAT APPEARING lady to work days at Pizza Hut. Saturday and Sunday off. Apply in person after 5 p.m.

ONE MAN for permanant job. Must have drivers license. Apply in person only to Snyder Nursery.

Dealer and installer for Mobile Home Tie-downs. Work full time or start part time. Plenty of work. Buy supplies at dealer prices. Help in securing jobs. Call 806-795-9087 or 806-892-2431.

WANTED EXPERIENCED job shop machinest; apply at Allen Machine and Welding, Roscoe, TX. References needed. Call 915-766-3942.

Do you need a job? See Snyder Employment Service. 102-104 Brownfield Bldg. Phone 573-0693.

VEHICLES B

FOR SALE 1967 Thunderbird 2 door hardtop. Also 18 ft. Cabin Cruiser with two 35 hp. Johnson motors. 573-6628.

47 CHEVROLET Coupe $230.00. Come by 1306 19th after 5 p.m.

We got Med, HD & some light duty trucks in stock. Also light, med, HD & Super HD trailers. Over 80 trucks & over 45 trailers on our lot in Cross Plains, Tex. We buy sell trade & finance. Ask your trucker friends or our competitors they know our good reputation. 817-725-6181.

FOR SALE 1970 Ford LTD 1 owner, good condition. Call 573-6470 after 6 p.m.

1975 LINCOLN Continental Towne Coupe, 7,000 miles, $8,000. 573-3855.

FOR SALE—motorcycle, 1972 Honda SL 175. Call 573-8692.

68 COUGAR XR7 $850.00. 573-6251.

FOR SALE 350 Honda, 72 model. See at 219 34th, good condition. 573-6241.

New & Used 2 & 3 axle 25 to 50 ton in stock at good prices. Also H D Winch tks, New & Used 2 & 3 axle 40 ft. floats, oilfield trailers etc. Over 40 trailers & 80 Trucks of all kinds in stock. Why not dial toll free now 800-792-2942 Johnston Truck Cross Plains.

FOR SALE 1975 RES Suzuki, 113 Browning. Phone 573-7518.

NEED TO sell 1974 Vega Camback, good gas mileage, good condition. Phone 573-2067.

1970 FORD ¾ ton pickup. Lots of miles left. Excellent running condition. 4 speed. $1395.00. 2607 34th. 573-3607.

FOR SALE 450 Honda $900. Come by 1704 Ave R, or phone 573-9807.

FOR SALE 1974 Harley Davidson 90. $300. Come by 1704 Ave R or call 573-9807.

65 HONDA 305, real good condition. Can be seen 1310 22nd. 573-8485. Priced to sell.

68 MUSTANG Fastback 390, four speed, $700.00. Phone 573-0428.

1973 YAMAHA TX750 two helmets, sissy bar 4500 miles $1300. 573-8722.

BUSINESS OPPORTUNITY C

ONE OF A KIND
Our 10 year history has proven a KWIK KAR WASH to be one of the highest investment return businesses known.
We provide financing, site analysis, construction and service. Call Ray Ellis collect (214) 243-3521.

CARNIVAL

"Tell your mother I said hello, Pet . . . . that is, if it won't start an argument!"

HEY, THIS is a sneaky place to tell you that Bea Owens has 50 percent off now in their Summer Clearance Sale.

REFRIGERATOR FOR sale, 18' capacity frost-free Admiral, like new. Call 573-8645 after 4:00 p.m.

FOR SALE—2 chair modern Barber Shop equipment at Roscoe. Good business established, having to sell because of health. Call 573-5869.

ONE SET fo men's golf clubs, bag and pull cart. $150. Phone 573-6857.

TWIN BEDS one pecan-two maple, mattresses, springs, table, mirror, apartment refrigerator, electric heater, fan, TV. Call 573-2435.

LIKE NEW, roof mount Dearborn 4500 evaporative air conditioner, $65.00. Call 573-3864 after 5:30.

DOGS-PETS, ETC. K-3

CATTLE DOGS FOR SALE
-one Queensland Blue Heeler (registered) $75.00
-one Cathoula (Australian Leopard Dog) $40.00
Full blood-but no papers. Both dogs have been raised around children. Calm and gentle, and both in good health. 573-7872.

AKC REGISTERED Pekenese puppies for sale $60.00 each. Three females. Call 267-6566, Big Spring.

FOR SALE —Teddy Bear Hamster with habitrail and exercise ball. 573-6158.

FOR SALE, registered female Labrador Retriever, 7 months. Phone 573-5271.

18 MONTH old female AKC Irish Setter. Can't board her at school in Austin. 573-5333.

TO BE given away male Spitz dog. 1½ years old. Real good with children. 573-9014.

GARAGE SALES K-5

Back Yard Sale
2507 Ave I
Friday and Saturday
9-6

4 Family Garage Sale
Thursday till Saturday noon
320 25th
Starts at 8 a.m.

Garage Sale
119 Browning
Ladies golf clubs, one 7.35 x 14 tire and wheel.

Garage Sale-2410 30th
Friday, Saturday all day Sunday after 1:00
This is a sale you won't want to miss. You name it, we've got it: household items, toys, babyclothes, school clothes-items too numerous to mention.

Garage Sale-312 36th Place
Friday only (no sales before 9 a.m.)
Country & Western 8 track tapes, housewares, almost new boy's coat size 4-5. All sizes of clothes misc.

Porch Sale
1003-31st
Draperies, boys clothes and shoes. Odds and ends.
Thursday & Friday

Yard Sale-Friday 9-5
1804 39th - East of Lota Burger
Bicycles, barbells, digital alarm clock, platform ricker, wrought-iron headboard, clothes, and many more bargains and craft items—we will take orders.

GARAGE SALE
FRIDAY
2812 Ave L

PORCH SALE
Thurs. Fri. & Sat.
9:00 a.m. to 5:00 p.m.
West 37th Street Third house on right west of Key Trailer Park

GRAGAE SALE
Thurs. Fri. & Sat.
9:00-5:00
2108 KSNY Dr.
Typewriter-Jr. clothes

Garage Sale
Comics, paper backs, clairnet, many items.
Thurs-Fri 9-5
Sat 9-12
317 34th

Garage Sale
Wed. 9-5, Thurs. 9-5
Next door to grocery store in Ira
Washer, dryer, 2 refrigerators, 2 lavatories, bathrub, 2 swivel rockers, ironing boards, curtains, dishes, misc. Kitchen ware, used tires, yard tools, braided rug, 1-4" jointer good condition, 1 jig saw. Girls clothing 1-4, ladies and mens.

WANTED TO BUY K-14

WANT TO buy good used freezer, preferably chest type. 573-2547.

RENTALS L-1

TWO ROOM and three room furnished apartments. Also two bedroom apartments with or without TV. L.A. McClanahan. 573-3566.

MOBILE HOMES L-9

1967 VISTA VILLA Mobile Home, 12 x 60. For sale, unfurnished. Call 573-2098 after 5 p.m.

SPACES FOR mobile home, small child accepted, inquire at 506 27th. Phone 573-3915.

WANT TO BUY-RENT L-12

WANT TO rent 2 or 3 bedroom home by August 15th. 573-3855.

TEACHER WOULD like to rent 2 or 3 bedroom home or apartment, preferably in Southwest. Call 817-864-3485.

REAL ESTATE M

COMPLETELY REMODELED 3 bedroom, 1 bath home. Carport, cellar, storage building, garden fruit trees, some appliances, carpeted, etc. $17,500.00 4002 Ave U. 573-3607.

BUYING? OR SELLING?
55 acres in cult. 10 miles out.
175 acres, 25 in cult. good water. 10 miles out.
233 acres west of Dermott, $325 per acre.
160 acres all in cult. $250 per acre.
175 acres near Brownwood, good rock house, bunkhouse, plenty of deer and turkey.
200 acres at Colorado City, $250 per acre.
10 acres close in.
Mobile home lots, good location.
Commercial lots, good location.
Nice lake cabins at J.B. Thomas.
7¼ acres, 3 BR mobile home, good location & Water.

BEAVERS REAL ESTATE
2425 College Ave.
Phone 573-9472
Phone 573-9472
Virginia Elme 573-3713

Classified Ads—Call 573-5486

LOIS GRAVES REALTORS
Diamond M Building
Phone 573-2540

NEW LISTING
3 bdrm. home with garage. East school district. GOOD location. GOOD condition. GOOD neighborhood. GOOD BUY.

CHOICE LOCATION
Beautifully decorated with custom draperies and lovely carpet. Spacious Den with fireplace, formal living room with dining area. 3 large bdrms-2 bths. plus a lovely 3 room guest house.

BUSINESS & PLEASURE
Large 2 Bdrm. home in excellent South Business location-zoned commercial. Plenty of frontage to add a Bldg.

ROOM TO GROW IN
Big areas! Living! Dining! Den! 4 Bdrms, 2 Bths. All brick in excellent area. Under $30,000.

TEXAS VET. ACERAGE
15 acres close to town-on water line. LOW down payment. LOW interest. LOW payment made twice a year. Let me show you this-its just 15 minutes away!

DAY OR NIGHT
LOIS GRAVES 573-2540

JOE BOX REALTY
4006 College

WEST 32nd-Brick home with lots of room, 4 bdrm., large living room, den, 1¾ baths, corner lot.

PUT YOUR SAVINGS IN LAND
We still have a few farms that can be bought and will be pleased to show you any of the following:
320 ACRES...Good water well, about ½ land for cultivation, Southeast of Snyder.
148 ACRES-West of Ira.
320 ACRES-Southwest of Snyder.
19 ACRES-with old but livable house on edge of city limits.
30 ACRES Near city limits on Colorado City H'wy.

TEXAS VETERANS-We are fortunate enough to have some listings that may be considered for sale VIA the Texas Veterans Loan. These farms are from 20 Acres to 37½ Acres-they are well located and have ¼ of the usual ⅛ Royalty.

JOE BOX (Day or Nite) 573-5908
BILL EARLY 573-2902

APARTMENT-ROOMS-OFFICE BUILDING COMPLEX!!Masonry Construction, furnished, refrigerated air, carpeted. . .Stays full!!!Almost NO Management required!!! $35,000.00

APARTMENT-MOTEL COMPLEX—34 rooms plus five apartments. . . Newly decorated, air conditioned, TV's, brick. . . Apts. full with waiting list. . . $85,000.00

"LET'S MAKE A DEAL"

BASS REAL ESTATE!!!
573-4827

BROWNING REALTY
1906 26th St.

3 BR, 2 BATH, BRICK, DOUBLE CAR GARAGE, FIREPLACE & BUILT INS. PRICE HAS BEEN REDUCED TO SELL.

MRS. GEORGE RICHARDSON 573-3990

Office Phone 573-6306
Home Phone 573-3158

Call after 5;00 p.m. & weekends

LUBBOCK HIWAY- Spacious 3 bdrm, 2 baths, lots of storage, also, 36x90' metal building, lot 100x140'.

TWO lots for trailers- priced right.

HAVE several nice 2 bdrms priced from $6500 to $10,000.

GOING business for sale- $4500. ask us.

LAKE cabin- masonary, on schoolbus, year round living $14,800.

MERLE NEWTON REALTY
3111 College Ave. Office 573-6928
Merle Galyean Home 573-6928
Raborn Galyean Home 573-6928

3 Bedroom-2 Bath-Brick Home Fenced Yard-Garden-Fruit Trees-2 Large Steel Buildings All on about 4 acres east of town. Please call for app.

Nice older home in east part of town. 2 Bedroom 1 Bath large back yard with trees. Total price 6500.00.

Real nice 3 bedroom-2 Bath-2 Car Garage-Tan Brick Home in Highland Park Addition.

Wilson is on vacation. Please make all calls to Gerald Crawford.

BRIGHT'S REALTY
North Side of Square
Business Phone 573-6137
Night's - Weekends 573-6583
Gerald Crawford 573-5033

SOUTHWEST-All shag carpet, 2 bedroom, 1 bath, large den, attached garage, patio with gas grill. $4600. equity to assume $117 payments. Immediate possession. 3757 Highland Dr. By appointment only 573-5843.

NEW LISTING new custom built home by owner. 3 bedroom, 2 bath brick home in Bassridge. Over 2000 sq. ft. liveable. Separate dining study. Fully carpeted, refrigerated air. Paneled den, fireplace. Call 573-2729.

OLD WEST..brick..2 bedroom, 2 bath, corner lot..nice inside..$20,000.00.new listing.

EAST..in East School District..3 bedroom..assume FHA loan..$2,000.00 equity..new listing.

SOUTHWEST..on 41st St..3 bedrooms..close to park..$17,000.00..new listing.

SOUTHWEST..3 bedroom, 2 bath..close to West Elementary..refrig. air..$17,500.00. new listing.

SOUTHWEST..3 bedroom, brick..extra clean and nice..$24,500.00.

OLD WEST.. this beautiful 3 bedroom, 3 bath house is one of the nicest in Snyder..extra large rooms..priced to sell.

STEVENSON REAL ESTATE
4102 College Ave.
Business Phone 573-5612
Nights & weekends — 573-5612

611 East Highway
JACK & JACK REALTY
573-3452

Let us show you TODAY!

JUST Listed...Only 4 yrs. old...3 bedr...2 full baths... Living room and den...Beautiful custom drapes...Lots of storage in double car garage...ref. air...Quality built-ins in Kitchen...Near West Elementary...$34,000.

JUST Listed...2 bedr. with large sunken den...game room...2 baths...carpet...Near High School...Small equity...Ready to move into.

JUST Listed...Cute and Neat as a pin... 2 bedr...living room and dining room...well arranged kitchen...garage...fenced yard...New shag carpet...Near East elementary...Equity with 8 year pay-off.

JUST Listed...Lovely 4 bedr. 2 bath...Den with fireplace...Living room...Extra large rooms...Excellent location...This is a real quality home...Shown by appointment please.

PRICED Right...2 bedr. 1 bath...double car garage...new carpet...dining area...equity buy...nice quiet neighborhood. 1404 19th Street...Only $12,900.

GOOD Investment...Income property...2 - Two bedroom homes and 3 apartments...partially furnished...good location...Only $20,000

Nights and Weekends:
Elizabeth Potts 573-2404
Dolores Jones 573-3452

1. Farm 320 A Small pasture good water, $260 acre.
2. Liveable house 160 acres cult.
3. Close to Snyder 20 acres.
4. Well located, west 7¼ A., creek, irrigation well and pump.
5. GI Tracts 37½ acres south of city, paved road.
6. East in Town. 2 Bdrm. Real Good house. Fenced yard. Equity.
7. Dandy good 3 bdrm house to move Sturdy - late construction $3500.
8. Big Spring Hiway, 2 acres, reduced price & 75 x 150 lot $6,000 & mobile home lot.

Roswell Rigsby
299 E. Hwy. Ph. 573-7682

DANDY GOOD 3 bedroom house to move, heavy frame construction, attached garage, wired for 220, one bath, good roof, hardwood floors. $3500.
Roswell Rigsby Real Estate

SPECIAL SALE
DUE TO HEART ATTACK 3-D MOTEL MUST BE SOLD.
CALL 573-0468 or COME BY.

MISCELLANEOUS M-3

FOR SALE Block 39 in the Andress Heights Addition containing lots 1 through 16, has irrigation well-in alfalfa now-200 bales every 28 days. 573-9605.

LU WOLF
Secretarial Service
Typing-Bookkeeping
Memeographing
573-8150 3404 Kerrville
Pick-Up & Delivery

Berry's World

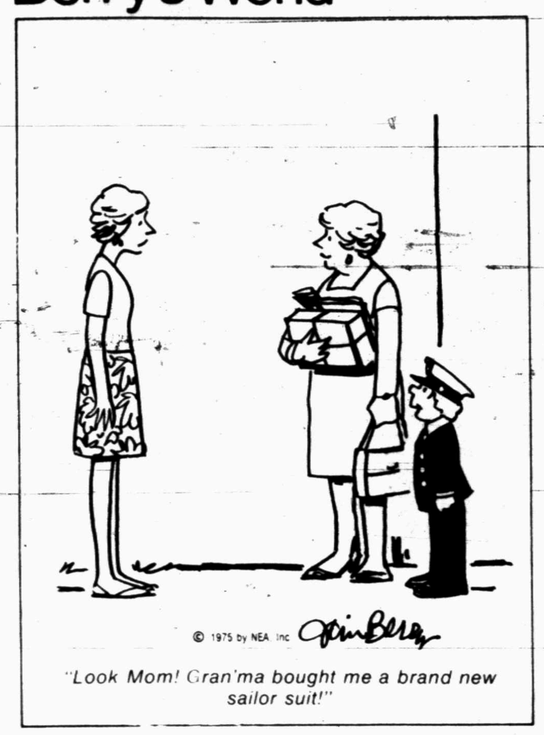

© 1975 by NEA, Inc

"Look Mom! Gran'ma bought me a brand new sailor suit!"

Soldiers Charged In Agents Attack

FLORENCE, Tex. (AP) — Two Fort Hood soldiers have been charged with two counts each of attempted capital murder following the shooting Wednesday of a state narcotics undercover agent and the pistol whipping of another.

The Department of Public Safety said the undercover agents were injured during a narcotics buy at a roadside park three miles north of here on Texas 195.

Justice of the Peace Bill Hill of Georgetown set bond of $50,000 on each count against Fernando Ortiz, 23, and his brother, Lionel, 25. Both were taken to the Williamson County Jail

Department of Public Safety narcotics agent Ricky G. Silvertooth, 28, was shot three times, once in the head. He was listed in very serious condition early today at Brackenridge Hospital in Austin.

DPS narcotics agent Troy Braswell, 24, was beaten and pistol whipped after the assailants ran out of ammunition, according to a spokesman for DPS in Austin. He was in fair condition early today at Seton Medical Center in Austin.

DPS spokesman Jim Robinson said Silvertooth, Braswell, and three other men were sitting in a car when the shooting broke out.

Two men later were arrested by a state game warden and a deputy sheriff at a trailer house about two miles from the park after residents notified authorities.

Silvertooth was scheduled to testify Wednesday in a heroin delivery trial in Gilmer in East Texas. He had testified in a similar trial there Monday.

The trials followed several drug arrests in Gregg and Harrison counties which climaxed several months of undercover work by DPS and local agents.

Wool Promotion Funds Approved

WASHINGTON (AP) — The Agriculture Department has approved $2.2 million contributed by producers for the promotion of wool and mohair during the 1975-76 fiscal year which began July 1.

Officials said the money, deducted from federal payments due wool and mohair producers, will be used to finance programs by the American Sheep Producers Council Inc. of Denver, Colo., and the Mohair Council of America Inc. of San Angelo, Tex.

A spokesman said Wednesday that the funds are the first in two years for the councils. The programs are authorized by law and are subject to referendum approval by wool and mohair producers.

Federal "incentive" payments are made to growers when market prices of wool and mohair fall below target levels set by USDA. Those prices in 1973 were above the targets so no payments were made last year — meaning that no federal money was available for advertising and promotion.

Braniff Needs CAB Documents

SAN ANTONIO, Tex. (AP) — Braniff Airways Inc. says it needs certain documents from the Civil Aeronautics Board and the U.S. Justice Department for its defense in a criminal antitrust case.

But Braniff said the government has not been forthcoming, and so it has asked U.S. District Court Judge Adrian Spears to compel the government to produce the documents.

Braniff and Texas International were indicted last Feb. 12 on charges the two attempted to prevent Southwest Airlines from flying in Texas.

In a motion filed here Tuesday, Braniff also complained it has not been fully allowed to interview certain government lawyers who presented evidence to the federal grand jury here.

Braniff claims the documents will show the federal court does not have proper jurisdiction in the case, and that the case should be reviewed by the CAB.

REFRESH-A-ROOM
With
STYLE-PERFECT VINYL WALL CLOTH
10% OFF All Patterns
Armstrong Vinyl Floor Covering
Sq. Yd. $1.99
PAINT SPECIAL
Discontinued Colors 40% OFF
SNYDER DECORATOR CENTER
3809 College Ave.
573-6161

Roll Call On Sex Education

WASHINGTON (AP) — Here is how Arkansas, New Mexico and Texas congressmen voted in the 212-211 roll call Wednesday on an amendment by which the House insisted there should be no government ban on schools conducting separate physical education classes for boys and girls.

The amendment was to a $7.9 billion bill for government aid to education during the 15 months that began July 1. The House initially included the amendment in its version of the bill, the Senate deleted it, and a Senate-House conference committee was unable to agree what to do with the amendment.

A yes vote was a vote to keep the amendment in the bill; a no vote was a vote to take it out of the bill. Thus, by a one-vote margin, the House decided to keep the amendment in the bill.

xxx—Denotes not voting

Arkansas:

Democrats — Alexander yes; Mills yes; Thornton yes.

Republican — Hammerschmidt yes.

Republicans — Armstrong yes; Johnson yes.

New Mexico:

Democrat — Runnels no.

Republican — Lujan no.

Texas

Democrats — Brooks, yes; Burleson, yes; Casey, yes; de la Garza, yes; Eckhardt, no; Gonzalez, no;

Hightower, yes; Jordan, no; Kazen, yes; Krueger, yes; Mahon, yes; Milford, yes; Patman, yes; Pickle, yes;

Poage, yes; Roberts, yes; Teague, yes; White, yes, Wilson, no; Wright, yes; Young, yes;

Republicans

Archer xxx; Collins, yes; Steelman, no.

New York State, in 1901, was the first state in the nation to require automobile owners to equip their vehicles with license plates. That year, 954 autos were registered; each license plate was inscribed with the owner's initials.

HUNTER'S HEADQUARTERS
We Now Sell Hunting & Fishing Licenses
We Buy - Sell - Trade
Money to Loan
For Sale
O Guns O Fishing Gear
● Tools ● 8 Track Tapes
● Stereo ● Guitars
● Many other out of Pawn Items
Timely Pawn Shop
2409 Ave. R.
573-9335

ENERGY CONSERVATION?

LET GEORGE DO IT

When it's 101 in the shade, and no shade, energy conservation runs a poor second to air conditioning. But the prudent use of all energy, oil, gas, coal and electricity is everybody's responsibility.

Midwest Electric Cooperative suggests that if you use what you need but need what you use, there will be enough power for both you and George.

MIDWEST ELECTRIC CO-OPERATIVE
ROBY—TEXAS—SNYDER

FOR 1976 CONVENTIONS

GOP Favoring Cleveland, Demos Like New York

By CARL P. LEUBSDORF
AP Political Writer

WASHINGTON (AP) — Republicans are leaning toward Cleveland for their 1976 convention and Democrats toward New York, cities they last used in election years that proved politically disastrous for them.

Cleveland, which last held the Republican convention in 1936 when the party lost all but two states to Franklin D. Roosevelt, has emerged as the surprise frontrunner for the 1976 GOP convention.

Party sources said that reluctance of some Florida GOP officials to host the convention again at Miami Beach, where Republicans met in 1968 and 1972, has left Kansas City, as Cleveland's top rival. Until recently, Miami Beach had been the frontrunner.

The likely starting date is either Aug. 16 or Aug. 23.

Among the Democrats, New York is favored by some top party leaders including chairman Robert S. Strauss to be host for the first time since the 103-ballot convention in 1924 that preceded one of the party's worst presidential defeats.

However, Los Angeles remains in the running, in considerable measure because its convention facilities are considered superior to New York's. There is some indication officials may be touting New York in part to spur greater effort by California Democratic leaders.

The Democrats plan to meet July 12.

Final decisions on the sites won't be made until at least August.

City officials in both Cleveland and Kansas City have eagerly sought the 1976 GOP convention. However, the Cleveland convention facilities are considered superior, with sufficient space to house all official activities including press work space.

Three other cities are bidding for the GOP convention: New Orleans, where a conflict has arisen because the Superdome may be needed for pro football games; Los Angeles; and San Francisco.

Some Democratic leaders are reluctant to go to Los Angeles because of the expense and inconvenience of arranging a convention 3,000 miles from Washington. They say California Democrats, except for Los Angeles Mayor Thomas Bradley, have not been too cooperative so far.

LTV Files Rebuttal

WASHINGTON (AP) — LTV Aerospace Corp. says American taxpayers will have to bear billions of dollars in excess expenditures because the Navy ignored a Congressional directive when it chose the F18 jet fighter over the F16.

LTV was the subcontractor with General Dynamics, the producer of the F16 jet fighter which was chosen by the Air Force.

LTV filed a report Wednesday with the General Accounting Office, in an action required as a follow-up to its May 9 protest to the GAO.

LTV said the selection of Northrup-McDonnell Douglas' F18 violates Congress' directive that the Navy's air combat fighter be an adaptation of the same plane selected by the Air Force.

The F18 is a derivative of the Northrup YF17, which was rejected by the Air Force after a fly-off competition.

LTV said in its report to the GAO that the Navy's lack of compliance with Congress' order "materially and unfairly worked to the company's detriment and in addition will cost American taxpayers billions of dollars in excess expenditures."

ART MATERIALS
CRAFT SUPPLIES
GIFTS
DRIED FLOWERS
POSTERS
FRAMES
this 'n that

AMERICAN RESTAURANT
East Highway
Now Open Under Management of Mike & Debbie Graves
11 a.m. to 10 p.m. Friday
CATFISH SPECIAL
All You Can Eat!
$2.19
Hush-Puppies
Cole Slaw and
Coffee or Tea.

GIBSON'S DISCOUNT CENTER
3607 College Ave., Snyder
TRUCKLOAD SALE

2 BIG DAYS
Friday, 9-9, July 18 Only
Saturday, 9-6, July 19
ON OUR PARKING LOT
100% POLYESTER DOUBLE KNITS
Back-To-School and Late Summer Goods
Over 5,000 Yards To Choose From

Compare at $6.98 yd.
For 2 Days Only--
2.98 YARD
3.98 YARD
NO REFUNDS OR EXCHANGES
★ Machine Washable Dryable
★ All First Quality ★ All Full Bolts
★ Not Mill Ends or Remnants

SUMMER SALE

We Reserve The Right To Limit Quantities

Prices Effective Thru 7-19-75

WE REDEEM USDA FOOD STAMPS

CORN Alabama Golden Ears, Ea. — 6 FOR $1.00

CANTALOUPE Texas Sweet Lb. — 19¢

PEACHES California Freestone Lb. — 49¢

CUCUMBERS Long Green Slicers Lb. — 28¢

NECTARINES California Finest Lb. — 59¢

BANANAS Central American Fresh, Lb. — 18¢

ROUND STEAK Furr's Proten Lb. — $1.49

SIRLOIN STEAK Furr's Proten Lb. — $1.49

RIB STEAK Furr's Proten Lb. — $1.49

CHUCK STEAK Furr's Proten Lb. — 98¢

RANCH STEAK Furr's Proten Seven Bone Cut, Lb. — $1.29

GROUND BEEF Regular Grind Fresh Daily, Lb. — 89¢

T-BONE STEAK Furr's Proten, Lb. — $1.89

CLUB STEAK Furr's Proten, Lb. — $1.99

ARM ROAST Furr's Proten Round Bone, Lb.

SHORT RIBS Deluxe for Barbecue, Lb. — 79¢

SHOULDER ROAST Furr's Proten, Lb. — $1.09

CUBE STEAK Furr's Proten, Tender No Waste, Lb. — $1.89

TURBOT Fresh Frozen Fillets, Lb. — 89¢

TURKEY Hindquarter Roast, Grade A, Dark Meat, Lb. — 59¢

CORN Joan of Arc, Cream Style or Whole Kernel Golden No. 303 Can — 3 FOR $1.00

PICKLES Food Club Hamburger Dill Chips Quart Jar — 59¢

TOWELS Fiesta Large Roll — 2 FOR $1.00

COFFEE Folger's All Grinds Lb. — $1.23

WE GIVE GOLD BOND STAMPS

Double Stamps Saturday

Red Heart **DOG FOOD** Liver, Bacon or Beef 15 oz. — 6 FOR $1.00

☆ YOU PAY THE LOWER PRICE AT FURR'S
☆ WE WILL NOT CHANGE A PRICE ON A MARKED CAN OR PACKAGE EXCEPT TO LOWER THE PRICE.
☆ ONCE PRICED . . . ALWAYS PRICED.

AJAX Dish Detergent 13c Off Label, 22-oz. — 73¢

PALMOLIVE Green Bar 5c Off Label, 5-oz. Bar — 27¢

STA-PUF Fabric Softener 33-oz. — 83¢

MARGARINE Mazola Unsalted 1-Lb. — 77¢

BISCUIT MIX Pioneer, Regular or Buttermilk, 2-Lb. — 98¢

GRAPEFRUIT JUICE Food Club 46-oz Can — 49¢

PEANUT BUTTER Skippy Smooth or Crunchy 18-oz. Jar — 79¢

BEANS Food Club Green, Cut No. 303 Can — 3 FOR 89¢

PEARS Food Club Halves No. 303 Can — 39¢

PEAS Food Club Sweet No. 303 Can — 3 FOR $1.00

TUNA ood Club ght Chunk Can — 44¢

FLOUR Gaylord 5-Lb Bag — 59¢

PAM SPRAY Food Club
9-oz. — 93¢
13-oz. — $1.19

Frozen Food Favorites

ORANGE JUICE Texsun, Fresh Frozen 6-oz. Can — 3 FOR 89¢

CHOPPED BROCCOLI Top Frost Fresh Frozen, 10-oz. Pkg. — 29¢

SPINACH Top Frost, Chopped or Leaf, Fresh Frozen 10-oz. Pkg. — 5 FOR $1.00

POTATOES Gaylord Shoestring Fresh Frozen 20-oz. Pkg. — 4 FOR $1.00

CRISCO 3-Lb. Can — $1.75

TOPPING Food Club 8-Oz. Pkg. — 79¢

New Super Absorbent **PAMPERS** Diapers

Daytime 30's — $2.21
Ex-Absorbent 24's — $2.21
Daytime 15's — $1.18
Toddler 12's — $1.35

SUMMERS EVE Twin Pk. 2-4½ oz. — 77¢

HAIR COLOR Roux — 97¢

HAIR CONDITIONER Life 6-oz. — $1.29

New Adorn FIRM & FREE

Reg. or Unscented 8-oz. Size — $1.31

DOUBLE GOLD BOND STAMPS ON SATURDAYS

All Metal **GAS CAN** 1-Gallon Flexible Spout — $1.00

Aqua Velva **AFTER SHAVE** Blue 4 oz. — 99¢

NEW Aim FLUORIDE **TOOTH PASTE** Aim, 6.4 oz Family Tube — 99¢

VITAMINS Multiple Topco 100 Ct. — 63¢

TOOTH BRUSH Pepsodent Adult, Medium Soft or Hard — Each 47¢

SHOP Furr's MIRACLE PRICES