THE SNYDER DAILY NEWS

VOL. 3, No. 77 — SNYDER, TEXAS, TUESDAY, JULY 29, 1952 — EIGHT PAGES—PRICE 5c

SENATOR — MAYBE

Price Daniel, Texas Attorney General, reads newspapers heralding his victory in the state's Democratic primary race for the Senate seat now held by retiring Tom Connally. Daniel had two opponents in the primary race and his success virtually assures election next fall. With his family at his Liberty, Tex., home, Daniel is shown with Jean, his wife and his four children (left to right): Houtson, 7; Jean, 9; Price Jr., 11; and John, 4.

Precinct Meeting Reports Are Filed

At least 31 persons have been chosen as delegates to Republican and Democratic county conventions to be held in the courthouse next Saturday afternoon, according to reports of eight precinct conventions held last Saturday.

Reports filed so far with the county clerk are for three Republican conventions held election day, each electing a delegate, and five Democrat conventions, each electing several delegates. Democrats were allowed more delegates since the number allowed is one for each 25 votes, or major fraction thereof, cast for the party's candidate for governor in the preceding general election.

Democrats will hold their county convention at 2 o'clock, and the Republicans will meet at 3 o'clock

Chairmen of the county executive committees for the two parties are Harold Bennett, Democrat, and John Stavely, Republican.

The three Republican conventions were held for precinct No. 5, Fluvanna; precinct No. 18, Southwest Snyder; and precinct No. 20, Southeast Snyder. Lloyd Ainsworth was named delegate for the Fluvanna precinct, W. A. Watson for the Southwest Snyder precinct, and Shelby L. Surratt for the Southeast Snyder precinct.

The five Democratic precinct conventions elected delegates as follows: precinct No. 1, Northeast Snyder, R. A. Schooling, John R. Covey, Sr., C. H. Callis, Clyde Willbern, Ross Williams, and G.R. Austin; precinct No. 17, Northwest Snyder, Joe York, Ray Lunsford Guy Glenn, Fickas Bell, Bill Grimmett, and S. E. McGowen; precinct No. 18, H. H. Eiland, Giles Bowers, Amos Joyce, Mrs. Lida M. Hardy, Mrs. E. M. Inman, W. D. Harrell, Mrs. Roland Bell, Sr., and the Rev. M. W. Clark; precinct No. 20, C. N. von Roeder John Cox, Claude McCormick, E. J. Hardin, and J. L. Browning.

Delegates will choose delegates Saturday to represent the county in the state conventions where electors will be chosen for naming of a president in the electoral college in December.

Ellenburger Produces At No. 1-A Howell

American Trading & Production No. 1-A Elmer Howell, Southeast Scurry project, has been completed for a potential of 241 barrels of oil from an Ellenburger zone.

The test covered a 24-hour period, with the well pumping and flowing oil with no water during that period. Production is from perforations at 7,397-409 feet, where several shots of acid had been used. Total depth is 7,551 feet, with pipe cemented near the bittom.

It is understood that upper pay zones found in the No. 1 Howell will be cased off without further testing at this time.

The new oiler is a west offset to the Hermleigh - Ellenburger field and is in section 62-3-H&TC. American Trading has staked a location for the No. 2-A Hiwell just south of the No. 1-A, but operations have not begun there.

STONEWALL OILER

El Capitan and Paul Moss have reported the completion of a prolific producer in the Aspermont Lake - Canyon field of Stonewall County at the No. 1 Blackshear.

The well made a potential of 916.32 barrels of 43.1 gravity oil flowing through a 24-64th -inch choke. Gas - oil ratio was 551-1. Production is from perforations at 4,926-958 feet.

The No. 1 Blackshear is about two miles south of Aspermont and in section 128-D-H&TC.

Another Stonewall County project, Continental Oil Co. No. 1-A Nichols, is circulating while waiting on orders and will probably be plugged and abandoned. The project recovered 2,160 feet of salt water on a one-hour drillstem in the Ellenburger from 6,804-862 feet. The Ellenburger was topped at 6,809 feet. No shows have been reported in any zone drilled through.

NOLAN LOCATION

General Crude Oil Co. No. 4 Ralph Collins has been staked as a 6,000 - foot Pennsylvanian test in the Claytonville pool of Nolan County. Location is 660 feet from north and 1,948 feet from east lines of section 252-3-H&TC. Operations are to begin in the near future.

DRILLING REPORTS

The Texas Co. No. 1 M. A. Fuller, extreme North Scurry wildcat, is drilling below 4,401 feet in lime.

El Capitan No. 1 Daugherty, Kent County wildcat, is drilling below 4,428 feet in lime and shale.

Callery No. 1 Wallace Estate, Kent wildcat west of Clairemont, is drilling in lime and shale below 6,995 feet.

Superior No. 13-536 Florance Lanham, Northeast Borden project, is drilling below 4,885 feet in lime and shale. Superior No. 1 Laws, across the county line in Scurry County, is coring below 8,370 feet, still in the Mississippian.

Gas Victims Are Held For Observation

HOUSTON, July 29 (AP)—Doctors of two hospitals closely watched the condition today of 28 persons felled when chlorine gas swept over the Diamond Alkali Company plant yesterday.

None was believed critically injured but all were placed under oxygen treatment and kept overnight in two Pasadena hospitals.

Another 300 persons were affected less seriously when the poisonous vapors were carried over the 365-acre plant by a brisk east wind. Near panic resulted among the approximately 800 persons employed by the company and by the Brown & Root Construction firm.

Ambulances took four and five victims at a time to hospitals. Funeral homes and fire departments rushed all available oxygen to the area.

A spokesman for the company said the gas was released when a switch engine bumped a tank car being filled with the chemical. The jolt ruptured a rubber and metal hose attached to the filling port of the tank car.

Second Quake Rocks South California

BAKERSFIELD, Calif. (AP)—Two sharp earthquake jolts hit Bakersfield early today, starting two fires and sending frightened residents into the streets as windows broke and bricks fell from previously damaged buildings.

The new tremors at 12:05 a.m. (PDT) and 1:02 a.m., were felt throughout Southern California, including the Los Angeles area, but were strongest in Bakersfield.

A number of patients were evacuated from the county hospital here. One six-room house was badly damaged when a gas line to a water heater was broken by the tremor.

Sheriff's Sgt. Carl L. Weber said he believed the shock was as intense but didn't last as long as the July 21st earthquake that left a toll of 13 dead, 12 of them in Kern County.

Shortly after the first tremor residents reported they heard a loud explosion. However sheriff's officers said they believed the noise probably was from the earthquake rather than an explosion.

Richmond Paper Favors Republicans Because They Offer a Change

RICHMOND, Va., July 29 (AP)—The independent Richmond News Leader today endorsed the Eisenhower-Nixon ticket.

It marked the first time since 1896 that a Richmond newspaper has supported a Republican candidate for president.

"The Republicans can offer the one vital thing that no Democratic ticket can promise the voters: Change. New faces. A fresh approach," the newspaper said in its lead editorial.

Carmichael Is Called Winner

H. B. Carmichael of Fluvanna was the winner in the political race for justice of peace of precinct No. 2, according to complete but unofficial tabulation, Pat Johnston, county clerk, said today.

Figures tallied in the courthouse showed yesterday a total of 109 for the incumbent, J. R. Jennings, and 75 for Carmichael, Johnston said. However, that an error was made there in counting only an incomplete return in one of the boxes and that the complete return was not figured into the tally when it came in.

The Daily News Sunday reported the incomplete tally, showing Carmichael as winner. An effort to correct what appeared to be a mistake in the original tally was made yesterday. Exact figures will be revealed when the votes are officially canvassed.

State Count Nearly Ended

DALLAS, July 29 (AP)—Returns to the Texas Election Bureau at 12:30 p.m. today from 253 of the state's 254 counties, 200 complete, show the following totals for candidates in Saturday's Democratic primary election:

Governor: Shivers 802,739, Traylor 34,566, Yarborough 466,402.

Lt. Gov.: Maorales 206,110, Ramsey 953,031.

U. S. Senator: Beckworth 276,280, Daniel 884,786, Napier 83,222.

Agri. Comnr.: Beard 225,510, McKay 203,446, White 715-045.

Land Comnr.: Giles 808,625, Patterson 359,439.

Criminal Appeals: Owens 546,445, Woodley 569,193.

Railroad Comnr.: Culberson 861,714, Laird 323,775.

Congressman -at - large: Dixon 83,375, Dies 586,145, Hamburger 98,498, Nimitz 63-750, Petry 92,882, Selman 41,700, Smith 207,649.

Attorney General: Shepperd 934,955, Stiles 238,503.

Supreme Court, Place 1: Bell 352,363, Culver 359,269, Lewis 192,155, Stout 191,008.

Supreme Court, Place 2: Keenan 399-237, Smedley 671,605.

Feud Breaks Out in Hills

BLUEFIELD, W. Va., July 29 (AP)—Shooting broke again last night in Lamar Hollow where two mountain clans are feuding, a mine official reported today.

L. E. King, a colliery superintendent, said "although quite a few shots were fired" he didn't know if anybody had been hit. He said groups of armed men roamed the area "apparently looking for each other." King has the only telephone in the section.

It was the fourth reported exchange of gunfire since bad blood developed between the Howerton and Blankenship families. One member of each family has been wounded.

The feud is over a piece of property owned by Howard Howerton, 58. The Blankenships claim they have a right to travel through the property to reach their homes.

CITY OFFICIAL SAYS

If Waste Avoided, Water Supply Should Meet Demand

Although some air has entered the water mains from wells which were being pumped heavily during the late afternoons recently, there is no serious water shortage, Ralph Eades, acting city superintendent, said.

Eades also explained that the air will not register on water meters through which it passes.

"Almost all our water customers biggest worry now is not a shortage of water, but the amount of their water bills, Eades said.

It is necessary for the city to pump all its wells hard during the afternoon and early evening when the most water is being used, but there has been no indication that the wells would not supply adequate water to get the city by this summer, Eades said.

The water distribution system has been perfected to the point where it is now considered adequate for both supplying water to all users and for fire prevention. in all parts of town, Eades said.

"When water pressure is at 60 pounds per square inch at the central reservoir near the city hall, it only drops to about 38 pounds per square inch at the ends of the lines in Towle Place, Highland Park and Belmont Park," Eades said.

"We will not have enough water if users waste it by over watering their lawns and letting the excess water run down the gutters, but we will have plenty if everyone is careful," he said.

Short 'Non-Political' Speech Is Planned by Ike before VFW

DENVER (AP) — Gen. Dwight D. Eisenhower, the Republican presidential nominee, will address the 53rd annual encampment of the veterans of Foreign Wars in Los Angeles Aug. 5.

In announcing completion of arrangements today, Arthur H. Vandenberg Jr., the general's executive assistant, said in a statement that Eisenhower's appearance at the convention will be "entirely non-political in nature."

INTERNATIONAL

But his remarks to the veterans are likely to deal with the international situation and the struggle for world peace — and are certain to be analyzed in the light of his bid for the presidency.

The VFW convention probably will be the occasion of Eisenhower's first formal speech since he was nominated at the Republican convention July 11. At this point he has no earlier engagement scheduled.

For his VFW appearance, Eisenhower will fly from Denver to Los Angeles the morning of Aug. 5. Immediately after addressing the convention in the early evening he will return by plane to his campaign headquarters here.

Shortly after arriving in Los Angeles, the general will review the annual VFW parade and then will witness a drum and bugle corps pageant in the Coliseum.

A bit later Eisenhower will receive from the VFW the first annual Bernard M. Baruch medal. The medal will be presented each year to the person the veterans organization decides has made the greatest contribution to the cause of American unity and world peace.

BRIEF SPEECH

After the presentation, Eisenhower will make his address. Vandenberg said it will be a brief speech.

Vandenberg added that the general plans to return to California in the fall for an out-and-out campaign tour of the state.

On Aug. 25, the general will make a major address at the American Legion's annual convention in New York.

At his campaign headquarters here, Eisenhower arranged a luncheon conference today with Sen. Hugh Butler, Nebraska Republican who supported Sen. Robert A. Taft of Ohio for the GOP presidential nomination.

Just back from a 10-day vacation in the Colorado Rockies, Eisenhower held a long conference yesterday with his new political chief of staff, Gov. Sherman Adams of New Hampshire.

Adams and other members of the general's personal staff spent the entire time on campaign organizational problems. Eisenhower Press Secretary James C. Hagerty said.

W. D. Lawhon Returned Here For Jail Term

William De Lawhon, 36, a long sought convicted bootlegger began serving a jail sentence here last night after his apprehension at Hadacol Corners.

Lawhon is to serve a 30-day jail sentence and pay a fine of $500 plus court cost of $28.50 on a conviction of selling whisky to officers of the state liquor control board here Feb. 17, 1951.

He was convicted in county court here March 9, 1951, appealed his conviction, and lost the appeal about a year ago. Free on appeal bond, his whereabouts had been unknown until recently. Lloyd Merritt, sheriff, said he found Lawhon and sent Leonard White, deputy, to Hadacol Corners to return him here.

Lawhon has not yet paid the fine, the sheriff's department said. If the fine is not paid, he will be required to serve additional time in jail at the rate of one day for each $3 outstanding.

Another man convicted here on a bootlegging charge is still at large. He is Luther Tucker, Snyder Negro. His conviction was made final in June when the court of criminal appeals dismissed an appeal he had made and ordered his sentence to become effective. He was sentenced by jury to serve one year in jail and pay a fine of $1,000 plus court cost.

Error in Total Of Constable Candidates

Due to a typographical error in yesterday's Daily News, it was incorrectly stated that T. J. (Tom) DeShazo, candidate for constable in precinct No. 1 had a total of 1,914 votes. This figure should have been 1,435 votes.

O. O. (Red) Dever, also a candidate in this race, was incorrectly given a total of 587 votes. This figure should have been 577.

Total votes for other candidates, R. L. Terry and A. J. Greenway, were correct. Terry, with 822 votes, will go into the runoff with DeShazo, as stated in earlier stories.

Figures quoted above are unofficial election returns from the office of the county clerk.

Radar at Washington Picks up 'Objects' But Pilots Can See Nothing

ATTENDNG CHURCH

Gov. Adlai Stevenson, the Democratic candidate for President, casts a quick glance at the bulletin board as he doffs his hat to enter Fourth Presbyterian Church on the Chicago near-north side to attend services. In the right background is Mrs. Marshall Field, Jr.

WASHINGTON, July 29 (AP)—Radar showed the air over the Nation's Capital was full of flying objects early today, but an airliner directed to one of the radar sightings could not find a thing.

The Civil Aeronautics Administration radar at Washington National Airport, which reported scores of sightings from 1:30 to 5 a.m., refraining from transmitting its findings to the Air Force at nearby Andrews Field because "no visual sightings were made."

The Air Force said its Andrews Field radar showed nothing, and its 24-hour jet-interceptor patrol remained on the ground because it was not notified of the National Airport sightings.

Meanwhile, the Air Force announced it had brought some of its "flying saucer" experts from Wright-Patterson Field, Dayton, O., for a news conference at 3 p.m.

It indicated they had nothing new to report but would answer questions.

At the same time, the Air Research and Development Command is continuing its upper air research studies with a new type camera used in determining the source of light from luminous bodies. Designed to be of particular use in solving the saucer mystery, the camera breaks light into the spectrum to indicate the chemical composition of the light source. It is similar to photographic devices which chemists use for similar purposes.

A CAA spokesman said the latest sightings showed as many as 12 unidentified objects on the radar screen at one time.

They appeared to be traveling from 90 to 120 miles an hour in a 15-mile-long area between Andrews Field and Herndonn Va.

They were moving from the northwest to the southeast, roughly at an angle of 60 degrees from the prevailing wind.

About 3 a.m., an Eastern Airlines southbound flight was directed into the area but its crew saw nothing in the sky.

The altitude of the sightings was not determined because the radar screen at National does not give an altitude indication.

The radar sightings made today were the third within two weeks. The previous sightings, including some visual observations, were on the two previous Saturday nights.

The Air Defense Command has had its jet planes on 24-hour alert for several years. The command service's duty is to intercept unidentified aircraft and—in the event of the outbreak of war—to shoot down enemy invaders.

McLaughlin Believes Texans Will Support Party's Ticket

The Stevenson - Sparkman ticket will receive enthusiastic support from Democrats in Texas, C. T. McLaughlin believes. McLaughlin was delegate-at-large from the nineteenth congressional district at the Democratic National convention and returned here yesterday from Chicago.

McLaughlin said that Gov. Adlai Stevenson was the most favorable candidate for nomination of the six offered, adding that while the Texas delegation first supported Sen. Richard Russell of Georgia, it is "mathematically impossible to nominate a Southerner for President" because the North carries the majority of convention votes.

FAVORABLE VIEWS

Stevenson was favorable to Texans, McLaughlin said, because he had not been campaigning for the nomination and subsequently had not pledged himself to various groups as had Sen. Estes Kefauver and others.

Kefauver was not acceptable, McLaughlin said, because, as Gov. Allan Shivers has said, he is a "synthetic Southerner," agreeing with Northerners when he is in the North and Southerners when in the South.

Russell had been favorable to Texans because he advocated return of the Tidelands to the states, especially to Texas because of the federal government's original agreement in the Texas annexation, and he had always advocated that matters of the Fair Employment Practices Commission are the concern of the states rather than the federal government. Kefauver, McLaughlin said, had indicated favor of the FEPC with a penal code for violators.

UNCOMMITTED

As far as McLaughlin knows, Stevenson is not committed to any group, McLaughlin said, adding that the candidate has a good record behind him. John Sparkman, the vice - presidential nominee has voted against the states' ownership of the Tidelands and his record as a Southerner is confusing, but he is well qualified as a candidate for the VP post, he added.

McLaughlin said he is convinced that about four persons still run the Democratic party and that the average delegate has very little voice in matters. He added however, that the Texas delegation did not yield to party bosses on the party pledge, even when they were working to be seated at the convention.

The delegate said that the Shivers delegation, while fighting for a seat at the convention, would not submit to those who advocated the signing of a pledge that they would support the party's candidate, no matter who he was, and that they would not change their minds on the Tidelands and FEPC issues. "All we agreed to do was to work to get the nominee's names on the ballot," he stated.

The opposing Texas delegation, the Maury Maverick group, would concede to anything, even that the Tidelands are lost, to get a seat there. He said that the only guarantee the Texas delegation gave the party before the nomination was that the candidates' names would be on the Texas ballot because at that time they did not know who the candidates would be or whether they would support them.

McLaughlin said that the convention, which was his second, was very colorful and not very different from the convention of 1948 in Philadelphia. "Governors and senators were as common there as school teachers on the opening day of school," he said, adding that he had a chance to meet many widely-known persons.

Delegates will be chosen next Saturday at the county convention to go to the state convention in Amarillo Sept. 9, where the convention will chose electors and elect a new state executive committee. McLaughlin, now a member of the committee, is up for re-election.

Farouk Lands In Naples Bay

NAPLES, Italy (AP)—Egypt's ex-King Farouk stopped today at the Isle of Capri, across the Bay of Naples from this great Mediterranean port, on his yacht ride into exile.

Naples police said the former king was due here later today.

Port officials made preparations to receive the ousted monarch's four-million-dollar yacht Mahroussa at the city's central dock, close alongside the anchorage of U. S. Adm. Robert B. Carney's flagship, Adirondack.

Egypt's ambassador to Italy, Abdel Aziz Badr Bey, awaited the royal yacht on this side of the water. He had hurried down from Rome last night, not because of the arrival of the deposed Farouk but because the ex-king brought with him Egypt's new ruler his six-month-old son, King Fuad II.

The infant was proclaimed king Saturday by Egypt's cabinet after his father bowed to the military pressure of his country's new army commander, Gen. Mohamed Naguib Bey. That night Farouk, with his girl-wife Narriman, their baby and his three daughters by a former marriage, sailed away from Egypt.

Nothing was known here about Farouk's plans. There was speculation he might idle awhile on Capri, where he and Narriman spent their honeymoon a year ago. Other suggestions were that his destination would be the French Riviera, or Rapallo, on the Italian Riviera, where the ex-king owns a villa.

Texas Steel Plant Opens

HOUSTON, July 29 (AP)—CIO Steelworkers at Sheffield Steel Corp. here voted today to return to work. Pickets were immediately removed from the big plant.

A brief announcement said the workers had ratified a tentative agreement reached yesterday between union and company officials.

No details were given but a spokesman for the company said a statement would be issued later.

Louisiana Democrats Not Enthusiastic About Party Ticket

BATON ROUGE, La. (AP) — Gov. Robert Kennon said the Democratic State Central Committee will decide whether the Louisiana party will support the Stevenson-Sparkman presidential ticket.

He added there was considerable uncertainty in the South about Gov. Adlai Stevenson of Illinois, the Democratic nominee, and his running mate, Sen. John Sparkman of Alabama.

Some Steelworkers Reject Settlement

PITTSBURGH, July 29 (AP)—The 1,500 workers if A. M. Byers Co. at nearby Ambridge held out today for a straight 16-cent hourly pay raise after rejecting the big steel settlement.

The contract approved by the CIO United Steelworkers and six major firms provides a 12½ cent raise plus a one-half cent increase between job classifications for an average 16-cent boost.

Larry Laughlin, President of Ambridge Local 1268, said this gives an increase as high as 23 cents an hour for some workers, which the members consider unfair to the majority.

The 865 workers at the Byers plant on Pittsburgh's South Side called a membership meeting to vote on the same question.

The strike continues at both plants.

WEATHER

WEST TEXAS: Clear to partly cloudy Tuesday, Tuesday night and Wednesday. Widely scattered showers in the Panhandle and El Paso area and Big Bend country Tuesday and Tuesday night. No important temperature changes.

EAST TEXAS, SOUTH CENTRAL TEXAS: Clear to partly cloudy Tuesday, Tuesday night and Wednesday. Not much change in temperature. Moderate southerly winds on the coast.

NORTH CENTRAL TEXAS: Clear to partly cloudy Tuesday, Tuesday night and Wednesday. Not much change in temperature.

Dies Still Short of Majority; Primary Sets Record in Texas

By The Associated Press

New vote figures Tuesday still kept alive Martin Dies' hopes of returning to Congress without a run-off campaign.

They also definitely established that the vote in last Saturday's Texas Democratic primary election set a record.

The 12:30 p.m. report of the Texas Election Bureau showed Dies lacked only 1,609 votes of a majority in the seven-man field for congressman-at-large.

This was on the basis of vote figures from 253 of the state's 254 counties. The unofficial count was complete in 200 counties.

The vote total was pushed to 1,303,706, well past the previous record of 1,205,257 cast in the 1948 primary.

In the race for congressman at large, Dies vote rose to 586,145 but there was a good boost, too, in the vote cast for John Lee Smith of Lubbock, which rose to 207,649.

Smith, a former lieutenant governor, had second place clinched and will be Dies' opponent in the Aug. 23 run-off if the official canvas, to be made Aug. 11 at Austin by the State Democratic Executive Committee, shows Dies failed to poll more than half the votes.

The 12:30 p.m. report showed this vote for the other five candidates for congressman - at - large: Phil Hamburger, Houston City Councilman, 98,498; Herb C. Petry, Jr., Carrizo Springs lawyer, 92,882; Charles Martin Dixon, San Antonio lawyer, 83,375; Edwin O. Nimitz, Orange insurance agent, 63,750, and Roy Selman, Houston County Judge from Crockett, 41,700.

The election bureau's 12:30 p.m. report did not change the status of other state-wide races.

—MOURNERS SURROUND EVITA

President Juan Peron (center foreground, back to camera) looks toward coffin of his wife, Eva, as people pay last respects to Argentina's first lady who lies in state in an improvised chapel at the Ministry of Labor in Buenos Aires. The whole country was shrouded in deepest mourning for Mrs. Peron, who died Saturday after a long, critical illness.

Austin Expected to Replace Beaumont in the Texas League

By HAROLD V. RATLIFF

It's a fair bet that Austin will be in the Texas League next year. Chances are strong that the capitol city will replace Beaumont where attendance has fallen to as low as 400.

Beaumont is going to finish the season but its owner, Guy Airey, isn't giving any indication that he plans to remain there. One Texas League club owner says it's pretty well agreed that Beaumont won't be included in the league set-up next year.

The clubs are objecting to playing in Beaumont and the "take" sometimes not being enough to buy meals for the team.

* * *

Austin and El Paso are being talked as the 1953 location of the franchise. Last winter Airey had an offer from Mexico City to move his club there but nobody has considered this seriously. The major obstacle is the exchange rate — they deal in pesos in Mexico and it takes about eight to make a dollar.

Austin is beginning to look like the hottest possibility. E. P. Knebel, owner of the Austin franchise in the Big State League— meaning he owns the baseball territory in Austin—says he thinks that even with the increased prices Austin would draw well enough to support Texas League baseball.

* * *

Right now Austin is averaging better than at least five of the present Texas League Clubs. Of course it's cheaper baseball and the players can be purchased for less money. Knebel says he can buy a player in Class B ball for $1,000 but would have to pay $2,500 in Class AA ranks.

Austin charges 60 cents for bleachers, 74 cents for grandstand seats and $1.10 for box and reserve seats. The Texas League scale is 75 cents for bleachers, 99 cents to $1.00 for grandstand seats, $1.24 to $1.50 for reserve seats and $1.50 to $1.75 for box seats.

The Big State League would, of course, have to give Austin permission to enter the Texas League. That however, wouldn't seem improbable although Austin undoubtedly would be a big loss to the Class B League.

Knebel indicates that he would welcome having a Texas League franchise in Austin, which is 38,000 larger in population than Beaumont.

* * *

The great showing being made by Shreveport in the Texas League race this year has brought the statement from Bonneau Peters, president of the Louisiana club, that "it has shown that independent ownership can be practical and profitable as against major league ownership of minor league teams. I think the Texas League would be better off if all the clubs were independently owned."

Dick Burnett, the Dallas owner, feels the same way about it. The major reason, he says, is that in dependent ownership will make the ball club into a local institution and build it up as a drawing card. "Where you have players taken away from you in the middle of the season and where you come up with an almost entirely different club every year, you can't build that home-town interest," he observes.

The trouble with this situation however, is that it works two ways. Shreveport, for instance, has its own farm system—it owns Monroe of the Cotton States League and has working agreements with Alexandria of the Evangeline League and other clubs of lower classification than the Texas League. Dallas owns Longview of the Class B Big State League.

Now, if baseball is to go into independent ownership it should be an all-out affair. Shreveport reaches down and takes players from Monroe when it desires. Dallas does the same with Longview. Monroe and Longview can't build up that home-town interest either.

* * *

Burnett saw Texas League club owners are agreed that the majors should turn the minor league clubs loose and "we're going to do that even if we have to go to court."

Burnett was forced to sign a working agreement with Cleveland of the American League. He had to do it in order to get players. He found the major league clubs had them all tied up and a fellow operating independently couldn't get them no matter how much money he was willing to spend.

The professional baseball picture in the minors isn't very bright. It isn't an established fact that the Texas League will go in 1953. Burnett says there is strong reason to believe that the staid American Association will quit next season.

"Independent ownership is the only answer to the problem," the Dallas owner observes.

Yankees Pass Up Chance To Buy Lindell

By GAYLE TALBOT

NEW YORK (AP) — Though the Yankees are somewhat short on pitching since Tom Morgan received his service call and Eddie Lopat developed the aches, they are reliably understood to have passed up a chance to acquire Johnny Lindell, the former Yank outfielder who has developed into a hot hurler for the Hollywood club of the Coast League.

Johnny is approximately the size of a sun-ranch house these days, but he also is a terror to batters since he wore out his welcome in the big show and returned to his original love — pitching. Only trouble is that the big guy's chief, if not only stock in trade is a knuckleball which flutters and dips and generally runs a catcher nuts.

When asked if he wanted Lindell, Manager Casey Stengel of the Bombers was said to have replied "couldn't do that to Yogi. He's got enough troubles already."

Casey referred, of course, to his great comic-reading catcher, Yogi Berra. He plainly felt that a couple of broken fingers or a nervous breakdown for Yogi would far outweigh any possible dividends from Lindell's pitching. So the Yanks instead brought up a brace of green rookies from their farm system and are hoping for the best.

More and more the modern manager is debating with himself whether it is worth the wear and tear on his nervous system to carry a knuckler on his staff. The unnatural pitch, though wonderfully effective in the hands of such masters as Fred Fitzsimmons, the former Giants' ace and the ageless Emil Dutch Leonard of the Chicago Cubs, can prove a terrible boomerang in a tight ball game.

Except in rare cases, the pitcher himself hasn't the foggiest idea which way the floating sphere is going to break. His catcher is, of course, equally in the dark, and there are too many times when a passed ball is as damaging as an enemy base hit.

It is not at all unknown for a bullpen catcher to don a mask before warming up a member of the flutterball clan. A few receivers — Rick Ferrell is one who comes to mind — have developed special skill at catching the knuckler, but to most of them the pitch is just a dirty word.

Gene Bearden, hero of the champion Cleveland Indians of '48, was an exception. His knuckler, which was a sharp weapon for one season, invariably broke only one way — down and out over the outside corner to a righthand batter — so there was no great difficulty in catching him.

Hoyt Wilhelm, the rookie relief specialist who has done much to keep the Giants from falling right out of the current National League race, depends on an extremely live knuckler. It differs, however, from the usual knuckler which appears to float up to the plate. Wilhelm throws it almost with the speed of a good fast ball, and it breaks sharply. For short stretches it has been virtually unhittable.

New, Weaker WSB Board To Replace Old

WASHINGTON (AP) — The old Wage Stabilization Board dies at midnight tonight but a new one, with less power, is expected to be named shortly by President Truman.

Members must be confirmed by the Senate, but as it is not in session Truman may name board members to serve until Congress convenes in January.

It is reported he is having difficulty finding men to fill the posts. The old WSB was the center of heated controversy during the steel strike because some said certain recommendations it made favored organized labor.

Until a new board is named, Economic Stabilization Administrator Roger L. Putnam could take over as wage stabilizer.

The new board, like the old one, will have equal representation from industry, labor and the public. Whether it will also have 18 members has not been made public. It will not have the old board's power to handle labor disputes.

The American Federation of Labor yesterday ended one government worry: it announced it would co-operate with the new board despite the loss of some of its power.

There had been speculation organized labor might boycott the weakened WSB.

The AFL's Executive Council, although voting to go along with the new WSB, took opportunity to criticize the new stabilization law, which it said has "materially weakened both price controls and wage stabilization policy."

The council added that lowered barriers to inflation would "inevitably lead" to further demands for wage increases in coming months.

Thieves Break Into Boren Lumber Office

The second burglary in two days occurred here last night when the office of the Boren Lumber Co., 1611 Twenty - fourth Street, was broken into, Bill Love, police captain who is investigating, said.

Love stated that there is no apparent similarity between the two breakins. The first occurred about 1:30 Sunday afternoon at the Kolar Motor Co., 2001 Twenty - fifth Street, from which $17.20 was stolen.

A .22 caliber Colt automatic sport pistol, a lockbox containing titles to Boren Lumber Co.'s vehicles, and about 20 pennies were taken in last night's burglary, Love stated.

Entry to the Boren office was gained by breaking the glass in a rear door of the office, Love said.

A check of finger prints left by the thieves in both burglaries show them to have been committed by different persons, Love said.

Completion Reported On Borden Field Wells

Completion of two Borden County field projects has been reported to the Railroad Commission.

In the Von Roeder pool, Magnolia Petroleum Co. No. 8 W. Ed Murphy flowed 24 hours through a 10-64th-inch choke to make 156.62 barrels of 46.2 gravity oil. No water was present. Production was natural from open hole at 6,729-746 feet, with flowing casing pressure 200 and tubing pressure 975 pounds.

Phillips Petroleum Co. No. 5 Boedeker, Hobo field test, flowed six hours for a calculated potential of 1,220 barrels of 45.2 gravity oil with no water. The flow was through a one-half inch choke with packer set in casing and tubing pressure 875 pounds. Five and one-half inch casing was set at 7,130 feet and plugged - back total depth is 7,129 feet. Top of the pay was 7,114 feet.

The No. 5 Bboedeker is in section 38-25-H&TC.

Pennant No Cinch In Big Leagues

By JOE REICHLER
Associated Press Sports Writer

Managers Charlie Dressen of the Brooklyn Dodgers and Casey Stengel of the New York Yankees were beseeching their bosses for more pitching help today after watching their once impregnable leads shrink like a 10 dollar suit in the rain.

Just six days ago the Dodgers and Yankees were looking back at the other clubs and laughing their way to pennants. Now things have gone sour and worried frowns have replaced the happy smiles. The road looks longer as the leads grow smaller.

Yesterday's 12-2 Yankee loss to Detroit and the 3-2 Dodger defeat by the St. Louis Cardinals climaxed a sorry six days that saw this happen

1. The Yankees' American League lead of five games over Boston and seven over Cleveland dwindled to three over the now second place Indians and 3½ over the Red Sox.

2. The Dodgers' 7½ game bulge over the New York Giants dropped to only four. Even the third-place Cardinals, who were 13 games back and apparently out of the race, now trail by only 9½.

The Dodgers heaved a sigh of relief as Eddie Stanky's merciless Redbirds headed for Boston, but not before they had taken four straight at Ebbets' Field.

Gerry Staley applied the final crusher to the Dodgers last night, hurling a four-hitter and losing a shutout in the ninth when two St. Louis errors gave the Dodgers a pair of unearned runs.

The Cards had built up a 3-0 lead against Ben Wade on run-scoring singles by Staley and Stan Musial in the fifth and Del Rice's home run in the sixth. Staley, gunning for his 13th triumph, his third over Brooklyn, permitted only two runners to reach second base until the ninth.

There was little doubt about the Yankee outcome after the first inning when the Tigers broke through rookie Harry Schaeffer for three quick runs. The Tigers continued to slug away, accumulating 15 hits while Hal Newhouser coasted to his third victory with a neat sevenhitter. Walt Dropo led the Tiger attack with a pair of homers, his 17th and 18th of the season.

In the only other scheduled game, the St. Louis Browns upset the Washington Senators, 6-3, as Satchell Paige celebrated a "night" in his honor by pitching his seventh triumph. A three-run triple by Bobby Young highlighted a four-run first inning against Lefty Lou Sleater. Paige tired in the seventh inning and needed help from Bob Cain.

U. S. Sluggers Hopeful For Webb's Match

HELSINKI (AP) — America's boxing forces get their first major test in the Olympic Tournament today when light middleweight Ellsworth Webb of Los Angeles takes on Hungary's Laszlo Papp, one of the two 1948 champions back for another try.

Webb, a 20-year-old slugger who won the NCAA title for Idaho State College, is rated one of Uncle Sam's prime favorites. In Papp, he will meet a cagy southpaw with loads of experience. The Hungarian won the middleweight crown at London and reputedly hasn't been beaten since.

"He may take Papp," said co-coach Pete Mello of New York, "this may be our year."

"Yes, this could be it," said the other coach, Jim Owen of Louisiana State. "In London we lost four out of four on the first day."

The coaches had reason to be optimistic. All four of America's lighter swingers won their bouts handily yesterday in the double-barrelled opening of the boxing competition and three others advanced by first-round byes.

In addition to Webb, welterweight Lou Gage of San Francisco and heavyweight Ed Sanders of Los Angeles will swing into action in the afternoon session.

The other Americans will find out their opponents for the night program later in the day.

Gage faces Ali Belkacem of France, while Sanders will tangle with Hans Jost of Switzerland.

Yesterday's victories were scored by flyweight Nate Brooks of Cleveland, featherweight Edson Brown of New York, lightweight Bob Ickel of Hoisington, Kan., and light welterweight Charley Adkins of Gary, Ind. Bantamweight Dave Moore, Springfield, Ohio, middleweight Floyd Patterson, New York, and light heavyweight Norval Lee, Washington, D. C., received first round byes.

Parents Who Punished Child to Death Are Given Life Sentence

TAMPA, Fla. (AP) — Three days of punishment which brought death to 4-year-old Wayne Dolham have brought life imprisonment to his parents, John and Alice Cliffe.

Circuit Judge Henry C. Tillman pronounced sentence yesterday on the Cliffes. It was the maximum sentence under the conviction of second degree murder returned by a jury last week.

The Cliffes admitted beating, starving and hanging the child but insisted they were punishing him for disobedience and had no idea he would die. He died during the third night of being hung by the neck so his feet barely touched the floor.

Probate Court Hears Arguments Over Estate Of Thomas W. Doswell

DALLAS, July 29 (AP)—Arguments over the administration of the estate of Oilman Thomas W. Doswell were scheduled here today in probate court.

His widow, Mrs. Rebecca Doswell, received a life sentence on a charge of murder filed in the fatal shooting of the wealthy oilman. She is in jail here awaiting outcome of her appeal.

Mrs. Doswell has charged her late husband's brother, Houston J. Doswell, with mismanagement of the estate, and has asked the court to force him to post a bond as executor.

According to the oilman's will, his brother received the bulk of the estate and Mrs. Doswell got $100.

Two Million Farmers On Strike in Italy

ROME (AP)—Some two million farmhands were called out on strike throughout Italy at dawn today in a bid for higher family allowances. The strike is to continue for 24 hours—until dawn tomorrow.

Both Communist and Anti-Red unions ordered the stoppage. A last minute government attempt to avert the walkout failed last night.

Film Actress O'Hara Sues for Divorce

LOS ANGELES (AP)—Film actress Maureen O'Hara has sued Will Price, movie director, for divorce. She alleges cruelty.

The Dublin-born actress said in her complaint, filed here yesterday, that Price will pay her only $1 token alimony but contribute $50 monthly support of their daughter, Bronwyn Bridget, 8. The couple was married 10 years.

Miss O'Hara formerly was the wife of British film director George Brown. Price is now working in London.

HOSPITAL NOTES

Patients admitted to the Battenfield Hospital yesterday and last night included Miss Peggy Fowler, about 17, Snyder, who suffered minor bruises in a car accident; Owen Goodman, back strain; and Ira H. Jones, medical.

Italy Said to Be Trying for H-Bomb In New Experiments

ROME (AP)—The Italian Defense Ministry announced last night that an explosion designed to transform hydrogen into helium—the reaction which could power a hydrogen bomb—had been touched off in this country.

The announcement made it clear, however, that the experiment involved only a "very small amount of hydrogen."

Atomic scientists in New York said the Italian explosion obviously was aimed at achieving the dread H-bomb, but the value of the experiment apparently is not known yet, even in Italy.

Defense Minister Randolfo Pacciardi said results of the experiment could not be determined until a scientific examination had been made.

First reports of the explosion, appearing in the influential newspaper Il Giornale D'Italia, said an Italian scientist actually had exploded an H-bomb.

Pacciardi denied this, saying such reports were "completely without foundation." The experiment, the minister said, was "regarding the possibility of transforming a very small amount of hydrogen into helium."

Crop-duster Is Killed

LOVINGTON, N. M., July 29 (AP)—J. Frank Davis, about 40, of Jasper, Tex., died yesterday when his crop-dusting plane hit a power line 15 miles northeast of here and burst into flames.

Survivors include a brother, Robert L. Davis, Odessa.

Two Cogdell Wells Completed in Kent

Chapman & McFarlin Producing Co. No. 12-B and 13-B D. M. Cogdell have been completed from the San Andres pay in the Cogdell pool of Kent County.

The No. 12-B Cogdell pumped 24 hours to make 20.76 barrels of 37 gravity oil with 75 per cent water. It produced the oil from open hole at 1,529-549 feet. Drillsite is in the northwest corner of section 780-97-H&TC.

The No. 13-B Cogdell also pumped 24 hours and made 24.10 barrels of 37.2 gravity oil with no water. Open hole section was washed with 2,000 gallons of acid. Production is from 1,465-490 feet. Drillsite is 467 feet from west and 1,800 feet from south lines of section 773-97-H&TC.

Mr. and Mrs. Billy J. Browning 611 Thirtieth Street, are parents of a son, born last night at the Battenfield Hospital.

A daughter was born last night at the Battenfield Hospital to Mr. and Mrs. Earl Kirk of Snyder.

Burleson's HONEY
FOR AN ENERGY PICK-UP
Honey Quickie.. Combine equal parts of Burleson's Honey and peanut butter—blend—for a delicious sandwich spread.
T. W. BURLESON & SON • Waxahachie, Texas

RITZ
Air Conditioned
LAST TIMES TODAY
THE MIGHTIEST ADVENTURE OF THEM ALL!
HUMPHREY BOGART
KATHARINE HEPBURN
The AFRICAN QUEEN
From the memorable pages of C. S. Forester's great novel.
WITH ROBERT MORLEY
COLOR BY TECHNICOLOR!
A HORIZON-ROMULUS PRODUCTION • Released thru United Artists
—ALSO—
LATEST EVENTS IN THE NEWS
—And—
"TEACHERS ARE PEOPLE"

Your Snyder THEATRES

—PALACE—
—ENDS TODAY—
BEHIND THE HEADLINES STORY OF THE ONE AND ONLY DIZZY DEAN!
THE PRIDE OF ST. LOUIS
DAN DAILEY
JOANNE DRU
20th Century-Fox
—PLUS—
Latest World News
—And—
"BIG TOP BUNNY"

—TEXAS—
—LAST TIMES TODAY—
Big Double Feature
Feature No. 1:—
"Ten Tall Men"
—With—
Burt Lancaster
Jody Lawrance
Feature No. 2:—
"Indian Uprising"
—With—
George Montgomery
Audrey Long
—Also—
Color Cartoon

DRIVE-IN THEATRES

—STARLITE—
TODAY & WEDNESDAY
"When I Grow Up"
—With—
Robert Preston
—PLUS—
Color Cartoon

TRAIL
TODAY & WEDNESDAY
Double Feature
Feature No. 1:—
"Blondie Brings Up Baby"
—With—
Arthur Lake
Penny Singleton
Feature No. 2:—
"Abroad With Two Yanks"
—With—
William Bendix
Dennis O'Keefe
—Plus—
Color Cartoon

CANYON
DRIVE-IN THEATRE
Big Spring Hwy. Ph. 3-7212
Open—7:00 P. M.
TODAY & WEDNESDAY
Double Feature
"FORT DODGE STAMPEDE"
Alan Lane
and
"WEEKEND WITH FATHER"
Van Heflin - Patricia Neal
Gigi Perreau
Plus Cartoon
THURSDAY & FRIDAY
"CARBIDE WILLIAMS"

THANKS
FROM
L. L. (Pat) MOORE
CANDIDATE FOR COMMISSIONER, PRECINCT 3
TO
FRIENDS AND VOTERS OF SCURRY COUNTY

Dear Friends and Voters of Scurry County:

Thank you very much for the splendid vote of confidence you gave L. L. (Pat) Moore in the recent primary. You have my promise that I will continue to campaign vigorously for election as your Commissioner of Precinct 3.

I ask each one of you for your continued confidence and active support. I am grateful for the clean and fair campaign in this race. I know that for many of you it was a difficult choice in voting and I wish to state right now to those of you who cast your votes for me and those of you who voted for the other candidates, that I will do everything I can to merit your trust and confidence and vote.

May I respectfully ask for your active support of L. L. (Pat) Moore and your vote for L. L. (Pat) Moore in the second primary election Aug. 23rd.

Sincerely yours,
L. L. (Pat) MOORE

(Paid Political Advertisement by L. L. (Pat) Moore)

MIRRORS ALWAYS BUST WHEN YOU LOOK AT 'EM SHOULDA GOT IT INSURED WITH
Hugh Boren and Son
Insurance Agency
Basement Fuller Bldg.
Phone 3-3651 Snyder, Texas

PEERLESS PUMPS
HI-LIFT — TURBINE — AND — JET PUMPS
WATER WELL DRILLING
G. S. TAYLOR
Day or Night Service Phone 3-4751 Snyder, Texas

Steve's TAXI
DIAL
3-5444

Setup of Convention Invited Disaster From Sudden Fire

By JAMES MARLOW

WASHINGTON (AP) — The Democratic and Republican conventions of 1952 were lucky: no real fire broke out. If it had hundreds, perhaps thousands, might have lost their lives.

The Convention Hall was permitted to become a fire-trap of the most awful kind. It will be criminal if arrangements for the 1956 conventions are no better than 1952's.

One blaze among newspapers on the floor actually broke out but was soon extinguished. That was only a taste of what might have been.

Anyone who watched the conventions on TV could recognize the hazard when he saw the jam-packed floor and the aisles, the only avenues to escape in case of fire, which were dense with people.

The whole area in front of the hall around the speakers' platform was wood, built for the occasion. Discarded newspapers and magazines littered the floor everywhere.

And it was among these newspapers and magazines that cigarettes and cigars were thrown. Looking back, it now seems a miracle that only one blaze started.

One sudden sheet of flame in the place would have sent the delegates and everyone else into headlong flight. With the aisles jammed, bodies would have piled up.

The climax came in the early hours of Saturday morning when President Truman and Gov. Stevenson addressed the convention.

The President's life had to be protected somehow. Hundreds of Chicago police were called in to guard the platform, the entrances and exits.

FBI and secret service men were scattered through the crowds, particularly in the galleries.

At that early hour of the morning there were more people on the convention floor, and in the area around the platform, than at any time in the convention.

An assassin's usual weapons are a gun, knife or explosive bomb. Early Saturday morning in the Convention Hall an assassin might have been able to take not only the President's life but the lives of thousands with one good fire bomb.

Man Critically Injured In 2-Union Rov

TERRE HAUTE, Ind. (AP)—Tension eased a little on the Allis-Chalmers picket line today as two rival unions backed their forces and conferred with the state labor commissioner.

Eight men were injured, one critically as AFL members cracked the CIO picket line at the strikebound plant Monday.

Commissioner Thomas R. Hutson conferred separately with the rival union leaders Monday night and said the AFL men had agreed not to try to go through today. He said the conferences would continue.

John Martin of Paris, Ill., an AFL member, remained in critical condition with a lung puncture.

The jurisdictional dispute involves the AFL-International Union of Operating Engineers and the CIO — United Auto Workers. The UAW has been on strike for higher wages and a union shop since May 7.

After police quelled the fighting, Mayor Ralph Tucker asked Allis-Chalmers officials to close the plant. Martin L. Carson, general superintendent, said the plant is making important defense materials and public officials should protect the rights of workers who want to work.

Carson said public officials had "ample opportunity" to prevent disorder because the AFL group last week had announced its plans to go through the CIO picket line.

Reds Stalling UN Charges

MUNSAN, Korea (AP)—The United Nations Command today accused the Reds of stalling in the staff officer talks on a proposed Korean armistice agreement.

The charge came from the U. N. Command spokesman, Lt. Col. Joseph J. Borchert, after U. N. and Communist staff officers met one hour and 44 minutes at Panmunjom on wording of the truce agreement draft.

The staff officers are talking over the meaning of words and phrases in the draft while the full dress conference—deadlocked over the prisoner exchange issue—is in recess until Sunday.

Col. Duncan S. Somerville, U. N. staff officer, told newsmen the Reds apparently are under the impression they "can make progress by putting fancy rosebuds on the chariot when we have no wheels on it."

Somerville said he told the top Red staff officer, Col. Chang Chun San: "We are here today to try to resolve important matters which require good faith by both sides. We are not here to establish simultaneously a technicality in an obscure paragraph for bargaining purposes or to delay and confuse the valid issues."

The Communist radio at Peiping, in a broadcast heard in Tokyo, accused the senior U. N. delegate, Maj. Gen. William K. Harrison Jr., of quibbling in the recent secret negotiations and trying "all sorts of dodges" to reclassify Red prisoners as deserters.

The Reds demand the return of at least 116,000 prisoners of war, including all 20,000 Chinese held by the Allies.

The U. N. Command has declared that only 83,000 Red prisoners, including 6,400 Chinese, out of a total of some 170,000 POWs, were willing to return to Red territory in the event of a truce.

Police Escort Is Provided for Stork

SYRACUSE, N. Y. (AP) — Patrolman John Burke Jr. stopped a speeding automobile and discovered he was holding up the stork.

Levern Bradt of Baldwinsville was driving his wife to Crouse-Irving Hospital here Sunday night when Burke motioned him to pull over. When Bradt explained the situation, Burke provided a police escort, but a five-pound, seven-ounce girl was born before they reached the hospital.

Albert (Red) Schoendienst of the Cardinals led the National League in stolen bases (26) in 1945, his freshman year in the majors.

Lee Cobbs in Court

LOS ANGELES (AP)—Movie actor Lee J. Cobb has been divorced by Mrs. Helen B. Cobb, who testified yesterday that he criticized her continually and made her feel "inferior and unhappy."

WATER WELL PIPE
ALL SIZES
SNYDER PIPE & SUPPLY CO.
DIAL 3-6113
SNYDER, TEXAS
Post Highway

8 to 15% more meat! . . .
Up to 85% white meat!
White meated drumsticks!
At your favorite food store in Snyder.

If You MISS Your
SNYDER DAILY NEWS
DIAL 3-5486
BEFORE 7 P. M. WEEK DAYS
AND 10 A. M. SUNDAYS
AND
ONE WILL BE DELIVERED TO YOU

PRE-INVENTORY Clearance
STORE-WIDE
Our Loss . . . Your Gain — Yes, we have a large stock of Merchandise that we are going to clear before inventory . . . regardless of cost! Out it goes! Don't miss this SALE of SALES.
CLOSING OUT
ALL SUMMER MERCHANDISE

MEN'S Stetson STRAW HATS ½ Price PRICE

ONE LOT LADIES' DRESSES VALUES TO $10.95 $1.97

ONE LOT LADIES' DRESSES VALUES TO $12.95 $2.97

MEN'S SPORT COATS
All Wool In Flannel & Herringbone
Values To $24.95
½ Price

MEN'S SUMMER DRESS PANTS
Values To $7.95
$2.88 & $3.88

LADIES' DRESSES
All Nationally Advertised
JUNE PATTON, CAROL KING,
SMARTER TOGS & CARDINAL DRESSES
VALUES TO $14.95 OUT THEY GO ½ Price

Boy's Faded BLUE DENIM PANTS
Sanforized — Zipper
Sizes 4 to 14
Reg. 3.29 Value
$1.77

Boy's Printed Seersucker Sport Shirts
Values To $1.49 ..... 67c

Boy's Cotton & Rayon Sport Shirts
Sizes 4 to 20
Values To $2.49 ..... 99c

CHILDREN'S DRESSES
Size 1 to 14
⅓ & ½ OFF

CHILDREN'S Faded Blue Denim SHORTIE OVERALLS
Reg. $1.98 Value 88c

LADIES' SUMMER HATS
Values To $10.95
99c

Our Entire Stock Of MEN'S SUMMER SUITS
VALUES TO $34.50 ..... $17.88

MEN'S SPORT SHIRTS
AT REAL CLEARANCE PRICES
Short Sleeve Poplin Reg. $2.49 Value 99c
Nationally Advertised Values To $3.49 ..... $1.88
Nylon Acetate Values To $4.95 ..... $2.58
Cotton Plisse Values To $2.59 ..... $1.19

MEN'S DRESS STRAW HATS
Values to $4.98 Closing Out At 88c

MEN'S GREY GABARDINE WORK PANTS
Reg. $3.98 Value $2.19
Shirts To Match $1.99

MEN'S BLUE CHAMBRAY WORK SHIRTS
Reg. $1.49 Value 88c

BOY'S KNIT SHORTS
Elastic Waist — Size 2 to 14
Reg. 59c Value 29c

MEN'S RAYON DRESS SOX
Reg. 39c Value
5 pairs $1

BOY'S PRINTED T-SHIRTS
Reg. 79c Value 43c

ALL SALES FINAL — ALTERATIONS EXTRA

FAIR STORE
NORTHEAST CORNER OF SQUARE

MODEST MAIDENS

Trademark Registered U. S. Patent Office

"YOU WON'T CATCH ME GOING TO DINNER WITH HIM AGAIN, HE'S A LADY KILLER—HE STARVES THEM TO DEATH!"

Crossword Puzzle

ACROSS

1. Fish poles
5. Pace
9. Condensed moisture
12. Death notice
13. Incidental: Scotch
14. Anger
15. Misapprehend
18. Shut
19. Periods
20. Cultivates
22. Unit of force
23. Silkworm
24. Turkish official
27. Heating device
30. Edges
32. Succulent fruit
33. Dry
34. Metal fastener
35. Young sheep
37. Chill
38. African river
40. Laps
42. Room
44. Fragrance
46. Unconditionally
50. High card
51. God of war
52. Merriment
53. Thing, in law
54. Unintended escape of a liquid
55. Scans

DOWN

1. Co-husband
2. Japanese sash
3. Differentiates
4. An adit
5. Covers with turf
6. Woody plant
7. Mistake
8. Meat pie
9. Irreconcilably
10. Sea eagle
11. Marries
16. Olfactory organ
17. Moth
20. Flowerless plant
21. Elaborate solo
22. Apothecaries' weight
25. Work animal
26. Yellow bugle
28. Slight cut
29. Fruit drinks
31. Thin piece
36. Political group
39. According to law
41. Statue
42. Mark of a wound
43. Tread
44. Region
45. Peril
47. Metalliferous rock
48. Shelter
49. Affirmative

S	H	O	D		A	L	L		S	T	A	S
A	E	R	O		B	A	Y		O	R	L	E
G	R	A	M		A	T	E		F	O	O	D
	T	E	E	T	H		A	T	O	N	E	
E	G	O		V	E	E	R	S		P	E	W
B	A	R	G	E		R	U	S	E			
B	R	Y	A	N	T		M	U	R	M	U	R
		P	I	E	R		R	A	I	S	E	
S	A	W		N	A	I	V	E		N	E	E
C	L	I	N	G		P	O	S	S	E		
R	I	D	E		O	P	T		O	R	A	L
E	K	E	S		A	L	E		P	A	C	E
W	E	N	T		T	E	D		S	L	E	D

Solution of Yesterday's Puzzle

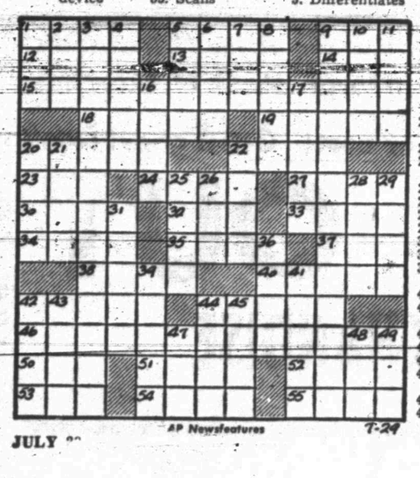

JULY

AP Newsfeatures 7-29

KERRY DRAKE

REX MORGAN

TIMES PRINTING COMPANY
QUALITY PRINTING
1907 25TH STREET

MARY WORTH

THE SAINT

1801 AVE. S
CITY PLUMBING COMPANY
Specializing In Repair Service Calls—All Work Guaranteed
PHONE 3-6364

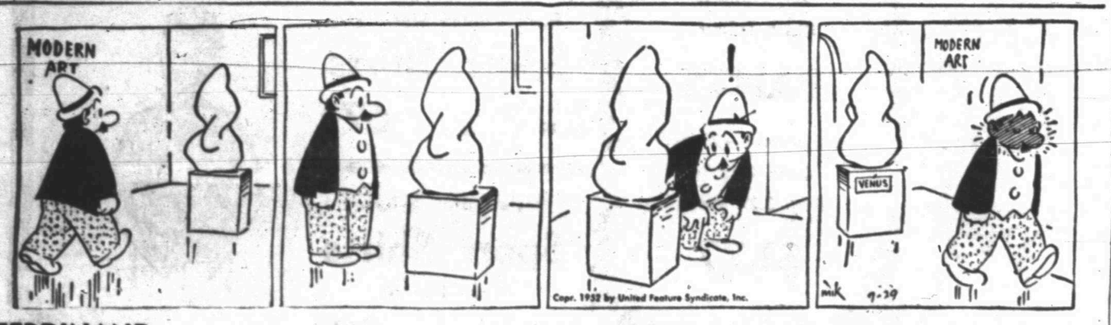

FERDINAND

LITTLE LULU

To Buy, Sell, Rent Or Offer A Business Service!
Place An Ad In The Snyder Daily News Classifieds

SCORCHY SMITH

HOPALONG CASSIDY

LOCKHART (SANITONE) CLEANERS
FREE PICKUP AND DELIVERY
603 East Hiway
Phone 3-3321

OAKY DOAKS

HOMER HOOPEE

TIMES PRINTING COMPANY
OFFICE SUPPLIES—FURNITURE
UNDERWOOD SALES AND SERVICE

DICKIE DARE

THE ADVENTURES OF PATSY

TALK OF THE TOWN

By SUE HOLMES

At first everybody said, "Two women just can't drive that far by themselves. You'll be killed."

But Mrs. TOM DAVIS, 707 Twenty-sixth Street, and her friend, Mrs. R. E. TRULY from Shreveport, La. were stubborn about it. Neither of them had ever been to California, and this summer seemed like the time to go. Mrs. Truly had just sold her nylon shop in Mineral Wells and had a month or two before she would go back to Shreveport. Mrs. Davis didn't have a thing to keep her from it.

Except maybe her daughter, Mrs. AMON WEAVER, 3106 Hill Avenue, or her son, JOHN MOULTON, in Midland.

"My brother and I tried," Mrs. Weaver said, but we just couldn't stop her.

LEISURELY TRIP

And so nothing stopped Mrs. Davis and Mrs. Truly from taking just the kind of trip they had always dreamed of. Lots of people have driven to California and back. Not everybody has taken five weeks to drive 4,800 miles, with a record of no more than 300 miles in any one day.

The two women drove from Snyder to Carlsbad, through El Paso, on out to Los Angeles and Santa Monica, up to San Francisco, where they made their only visit on the whole trip, and back through Nevada, Arizona and New Mexico, where they made two long rest stops.

"California was wonderful," Mrs. Davis said. "I never saw such beautiful fruits and vegetables."

ON TELEVISION

Not the most exciting exactly, but certainly the most fun, Mrs. Davis decided, was her appearance on a television show.

They had taken a tour of Los Angeles and Hollywood, had seen the movie stars' homes and Hollywood and Vine, and then the guide offered to get them tickets to a television show. Mrs. Davis, who would try anything once, gladly accepted.

They had to register as they went in, and as it turned out, Mrs. Davis was the only person there from Texas. So naturally they called her name, and the first thing she knew there she was talking to Johnny Dugan, whose show it was, having her eyes nearly put out by glaring lights, and consuming coffee and doughnuts while she told them all about Texas.

"I told Mrs. Truly we were just lucky we decided to dress up that day," Mrs. Davis said. "We'd been wearing our cotton-pickin' clothes," she recalled with a chuckle.

GAMBLING TOWN

Las Vegas amazed Mrs. Davis. They could look right across the street from the motel where they spent the night into a gambling place. In fact you could hardly look in any direction and not see a gambling place. But they were well protected. Police were as thick as hops.

It was in Las Vegas, too that they visited a marriage chapel that furnished license, flowers, preacher, and everything. All you have to do is get somebody in the notion and you can get married in nothing flat.

"I asked the lady if you could get divorces just as fast," Mrs. Davis said.

Grand Canyon was impressive, but the weather was cold and windy. Mrs. Davis is sure it can't blow any harder in West Texas than it did at Grand Canyon.

TRUTH OR CONSEQUENCES

In New Mexico they stayed a week in Hot Springs—or Truth or Consequences, as they try to call it nowadays—and took baths. Then they stayed a week in Ruidoso.

"When we went to church in Ruidoso we saw more people from Texas than New Mexico," Mrs. Davis declared.

She's convinced this is the only way to take a trip. They stopped just as often as they liked, drove as slowly as they pleased, stayed just as long as they wanted to anywhere they happened to be.

In San Francisco they visited Mrs. Davis's friend, Mrs. Marguerite Hobbs. But she was the only person they went to see the whole trip.

"We didn't have to see anybody or do anything we didn't want to," seems to sum up the success of the trip.

To show how leisurely and comfortable the whole thing was, Mrs. Davis reported she gained five pounds and Mrs. Truly gained four pounds during the five weeks.

* * *

Mrs. WILLIAM J. HOLZAPFEL of Albuquerque, the former Mrs. EDITH McKANNA, is staying a few days at her farm near Fluvanna. She and Col. Holzapfel expect to fly Aug. 1 to Japan, where the colonel has been transferred by the Air Force.

COTTON CHARMER

EASY-TO-MAKE

Note the quick - sewing device used by this slimming princess dress. It's cut in just three main pattern pieces: back, front, side-front panel! (Neat revers are cut-in-one with dress front.)

No. 2714 is cut in sizes 12, 14, 16, 18, 20, 36, 38, 40, 42 and 44. Size 18, 4¾ yds. 35-in., 3 yds. edging.

Send 30c for PATTERN with Name, Address, Style Number and Size. Address PATTERN BUREAU, Snyder Daily News, Box 42, Old Chelsea Station, New York 11, N.Y.

Patterns ready to fill orders immediately. For Special handling of order via first class mail include an extra 5c per pattern.

The SPRING & SUMMER FASHION BOOK brings you dozens of pretty and wearable fashions for cottons, from cool, cool casuals to town styles; plus the most inspiring suggestions for your vacation wardrobe. In all, over 125 easy-to-make pattern designs for all ages and occasions. Order your copy now. Price just 25 cents.

Chiropractic
REMOVES THE
CAUSE
OF DIS-EASE
Dr. M. S. Knisely
1208 25th Street
Phone 3-5363

Couple Recently Wed In Odessa At Home Here

Mr. and Mrs. Richard B. Burron, who were married July 19 in Odessa, are living in Snyder where Mr. Burron is an engineer with Placid Oil Co.

The couple was married in St. Mary's Catholic Church in Odessa, with the Rev. William Lensing officiating for the double ring ceremony.

The bride wore a semi-formal gown of off-white slipper satin. Her only attendant, Miss Lila Kinsey, wore a pale blue dress of organdy nylon.

Alfred B. Burron, brother of the bridegroom, was best man.

Parents of the couple are Mr. and Mrs. B. D. Mackey of Crane and Mr. and Mrs. W. L. Burron of Shreveport, La. The bride was valedictorian of the 1951 class at Crane High School and attended business college. Her husband attended Louisiana State University.

Housewarming In Hanback Home

A housewarming tea honoring Mr. and Mrs. Mutt Hanback was held Thursday at their new home, 2706 Amdoll Street in Highland Park.

The house was decorated with arrangements of gold and orchid dahlias. The refreshment table was covered with a French lace cloth and centered with the punch bowl outlined by dahlias.

Guests were greeted at the door by Mrs. C. L. Banks. Mrs. Buddy Trevey presided at the guest register and Mrs. Lester Brice and Mrs. J. M. Lewis alternated at the punch bowl.

Mrs. Trevey wore a dress of orchid nylon and Mrs. Banks chose a frock of British tan lace. Mrs. Lewis wore green silk chambray. Mrs. Brice's dress was of flowered silk. All wore corsages of bronze dahlias.

About 35 guests attended.

Hermleigh Family Has Guests From Different States

Mr. and Mrs. Oscar J. Treadaway and son, Cpl. Orval J. Treadaway, who has recently returned from Korea have been visiting in the homes of Mr. and Mrs. J. L. Burleson and Mr. and Mrs. Travis Burleson of Hermleigh.

The Travis Burlesons have also had as guests Mr. and Mrs. Earl Clark and son, Kenneth Earl, of Inglewood, Calif., and Miss Pearl Clark of Okinawa. Earl and Pearl Clark are Mrs. Burleson's brother and sister.

Guests in the home of Mr. and Mrs. John L. Burleson and their daughter, Verla, of Hermleigh over the week end were Mr. and Mrs. Dalton Burleson and son, Jimmie, Mrs. Polly Ann Burleson and Mrs. Gertrude Perry, all of Birmingham, Ala.; Mr. and Mrs. Marvin Boone and daughter, Eldora, of Lockney; Mr. and Mrs. Poe Burleson and children, Winifred and Betty Lou, of Odessa; Mr. and Mrs. Lowell Burleson and daughter, Marilyn, Mrs. Preston Morris and son, Lowell Gene, and daughter, Mrs. Harvey Lee Smith, all of Sweetwater; Mr. and Mrs. Homer Patterson and sons, Alvin Lynn and Homer Wayne, of Colorado City; Mr. and Mrs. Travis W. Burleson and children of Hermleigh.

Mrs. Snyder Wins High Brdge Score

Mrs. Charles N. Snyder, a guest, was high score winner at the meeting of the Duce Bridge Club last Thursday in the home of Mrs. R. M. Phillips, 2703 Avenue U.

Mrs. Fla Joyce, another guest, had low score, and Miss Thelma Leslie won the traveling prize.

Other guests of the club were Mrs. J. W. Phillips, Mrs. John H. Hamblen and Mrs. Weldon Kincaid.

Friendly Fellows Meet with Stinsons

Mr. and Mrs. J. C. Stinson, 2907 Avenue U, were hosts to the Friendly Fellows 42 Club Thursday evening. Mrs. Stinson served a salad plate and decorated the house with spring flowers.

Guests were Mrs. H. G. Towle Mrs. R. L. Gray and Miss Vela Bell of Ennis.

Square Dance Club Has New Officers

Claude Bess, former vice president of the Stumble and Fall Square Dance Club, was named president to succeed Woodrow Newton at a meeting of the club Friday night.

Mrs. Nell Green was elected secretary, replacing Mrs. Woodrow Newton, and I. B. Roberson was elected vice president. The Newtons have moved to Odessa.

Next meeting of the club will be Friday at 8 p.m. at the rodeo grounds. The public is invited to attend.

Rainbow Girls Have Initiation Service

Janice Stacey was initiated into the Order of the Rainbow for Girls at services held last night in the Masonic Hall.

About 20 visiting Masons and Eastern Star members were present and 26 Rainbow girls took part in the initiation service. Refreshments were served.

Next meeting of the group will be at 4 p.m. Aug. 11.

Mr. and Mrs. Garland Smith, 319 Thirty - fourth Street, went to Cloudcroft, N.M., during the past week end with Mr. Smith's mother, Mrs. G. A. Smith, of Newton Tex., and Mr. and Mrs. W. H. Ingram and three children, from Lake Charles, La. Mrs. Inman is Mr. Smith's sister.

Grimmett Bros.
Sand & Gravel
● Class A Remix
Phone 3-4102 1805 14th St.
● Masonry Sand
● Haydite Bldg. Blocks
● Shoveldozer & Hilift
● Dirt Work
● Light Hauling

THANK YOU

It is indeed gratifying to know that I have so many true friends who gave me the fine vote of confidence in Saturday's election. I appreciate the support given me and want not only to express this appreciation in this manner but also to prove my appreciation to you by the manner in which I live with you in our community and serve you in office.

I feel that a word of thanks is in order for my good friend, F. C. Hairston, who conducted his campaign on a high level. I want especially to express my appreciation for him by saying he is a true West Texan and a real American who has demonstrated this in this campaign.

It is regretable that all campaigning has not been on this plane. I have and will continue to run on my merits and qulaifications.

I have done my best to make you a good county judge and will continue doing my best. Please accept my thanks for your confidence which I trust will continue to be manifested in your support of me in the second primary next month and in the general election in November.

I am sincerely your thankful friend,
(Political Advertisement Paid For By Edgar Taylor)

BEFORE FATAL PLUNGE

Mrs. Dorothy Berard (left) exchanges quips with another parachuting-for-fun enthusiast, Mrs. Sarah Hazelett of Union, N. J. Shortly afterward, Mrs. Hazelett was knocked unconscious in her jump and Mrs. Berard, of Harrison, N. J., was killed in a 2,500-foot plunge when her parachute failed to open. Both women were making their first jumps at Budd Lake, N. J., Sunday to qualify as members of a parachuting-for-fun club founded by Mrs. Berard's husband, an ex-paratrooper.

PERSONALS

Mrs. Carolyn Reon, 2907 Avenue J, has returned home after a summer term at Texas State College for Women, Denton. Before coming home from school, she visited her cousin, Mrs. Paul Jones, and Mr. Jones in Wichita Falls; her sister-in-law, Mrs. J. C. Dunn and son, Kelley, in Bryan; Mrs. Charlsye Bailey and Mrs. Robert Beard in Houston and Mr. and Mrs. L. C. Shepard in Freeport.

Mr. and Mrs. Reuben Smith of Polar are the parents of a son born July 20 in a Big Spring hospital. The baby weighed eight pounds at birth and has been named Michael Reuben.

Miss Sue Holmes, society editor of the Daily News, is on her vacation, most of which she expected to spend at her home in Garland. Miss Jane Gilmore is replacing her on the society desk during her absence.

Lt. and Mrs. P. L. Calhoun of Parris Island, S. C., are visiting Mrs. Calhoun's sister, Mrs. Cecil Boren, and Mr. Boren, 3774 Avondale.

Joe W. Pybas, son of Mrs. Mary B. Walker, route No. 3 is now serving aboard the submarine tender USS Fulton. The ship has returned to New London, Conn., after a month's training cruise.

Mr. and Mrs. W. R. Burns, route No. 3, visited friends in Eastland Sunday. They have recently returned from a trip to Phoenix, Ariz.

Guests of Mr. and Mrs. W. R. Burns, route No. 3, last week were his sister, Mrs. Roy Hicks, Mr. Hicks and their three children, and his sister-in-law, Mrs. Lee Burns, and two children. All the visitors were from Naples, Tex.

Miss Susie Bess has returned home to Port Lavaca after spending part of the summer with her brother, Claude Bess, and Mrs. Bess, Hiawatha Lease.

Mrs. George Gibson, Twenty-fourth Street, has gone to Dallas to be with her brother, W. D. Moore, who is seriously ill.

Mr. and Mrs. Dillard Pope, 3782 Avenue V, visited Mr. and Mrs. Norman Stevenson, former Snyder residents, in Penwell Sunday. The Popes' daughter, Peggy Jo, is visiting Sue Yearout in Hobbs, N.M.

The most triple plays by one team in the majors in one year was three. The tigers did it in 1911 and the Red Sox pulled the trick in 1924.

Actress Is Free Of Ties with Sugar Heir

LOS ANGELES (AP)—Actress Kay Williams is free of her marital ties with sugar heir Adolph B. Spreckels II. She testified yesterday, in winning an interlocutory decree of divorce, that Spreckels sometimes called her by long distance just to abuse her.

Movie actress Dorothy Lamour testified for Miss Williams.

Spreckels agreed to pay Miss Williams $6,000 a year for 12 years. He also will pay $600 monthly for support of their children, Adolph III, 3, and Joan, 18 months.

Gift Tea Honors Mrs. Behringer

Mrs. A. A. Behringer, Jr., who was Joyce Kramer before her June wedding, was honored at a tea yesterday afternoon in the home of Mrs. Zay Hudman, 1907 Fifteenth Street.

The guest of honor wore a blue dress with white accessories and a pink carnation corsage.

Mrs. Glendon Bynum read How Do I Love Thee, a poem by Elizabeth Browning, and Our Paradise, which she had composed herself.

Mrs. Billie Smith assisted the hostess in serving refreshments, at a table laid with a lace cloth and centered with daisies.

Guests were Mrs. C. C. Kramer, mother of the honor guest; Mrs. A. A. Behringer, Sr., mother-in-law; Mrs. John R. Covey, Sr., Mrs. John R. Covey, Jr., Mrs. Sam Craig, Mrs. Willard James, Mrs. Claude Graham, Mrs. Zoidell Clines, Mrs. T. H. Graham, Harley Mynum, Miss Betty Wilson, Mrs. Jess Vaughn, Mrs. J. P. Madding, Mrs. Minnie House, Miss Vera House and Mrs. Emma Head.

EVENTS OF THE WEEK

MONDAY

American Legion Auxiliary, 8 p.m., Clubhouse.

Rainbow Girls initiation services, 8 p.m., Masonic Hall.

WEDNESDAY

Mary Martha Circle, 9:30 a.m., Fellowship Hall.

Wednesday Bridge Club, 12:30 p.m., Country Club, with Mrs. J. D. Scott, hostess.

Ace Bridge Club, 1:30 p.m., with Mrs. Waldo Montgomery, 2903 Avenue T.

Wednesday Contract Club, 1:30 p.m., with Mrs. L. I. Bates.

THURSDAY

Good Neighbors Club picnic, with Mrs. Will Crowder.

Tally Bridge Club, 1:30 p.m., with Mrs. Charles Gregory, 3100 Avenue A.

FRIDAY

Stumble and Fall Square Dance Club, 8 p.m., rodeo grouds.

Carl Furillo of the Dodgers posted the identical home run and runs-batted-in mark in 1949 and 1950. He hit 18 homers and batted in 106 runs.

All Types Of
Beauty Service
Phone 3-6823
Easy Appointment
Modern
Beauty Salon
South Side of Square
Jessie Adkins

CABINET WORK OF ALL KINDS . . .
KITCHEN CABINETS
BOOK CASES
Bring us your plans or sketches. If it's made of wood, we can make it!
MOFFETT
CABINET SHOP
1608 27th St. Dial 3-5866

Paul Hodges
SINCLAIR STATION
2100 Ave. R Ph. 3-9225
Goodyear Tires $11.95
6:00x16 Exchange
Washing & Lubrication
Pickup & Delivery
Variety of Oils

Moved To New Location
ART STYLE BEAUTY SALON
NOW LOCATED AT 1005 25TH STREET
Next Door To Village Restaurant
Dial 3-6221 For Appointment

Red Hot Specials For Tues. Eve. and Wednesday
SCOT-TISSUE Limit 4 Roll . . . 10c
FRESH GROUND HAMBURGER Lb. 49c
BANANAS Lb. 11c
GIANT SIZE DREFT 63c
PILLSBURY Pie Crust Box 17c
Reynold's Wrap Pure ALUMINUM FOIL 32c
Kraft Dinner 12c
STARCH FAULTLESS 12 Oz. 11c
YEL BEAUTY BAR SOAP 19c
STA-FLO 23c
PORK CHOPS LB. 49c
SAUSAGE MARKET MADE LB. 29c
PICKLES BEST MAID SWEET MIDGETS, Lg. Jar 53c
TEA LIPTON'S ¼ LB. 33c
DOG FOOD KIM 3 FOR 23c
TUNA STARKIST GREEN LABEL CAN 32c
JELLO 2 FOR 15c
EVERYBODY'S

You'll JUMP for Joy...

When you check the LOW prices of the BIG '52 DODGE
EZELL MOTOR Co. Ltd.
1931 25th Street
Snyder, Texas

U. S. Basketball Team Goes To Finals After Defeating Chile

HELSINKI (AP) — The undefeated United States basketball team clinched a place in the Olympic finals today with a record-scoring 103 to 55 triumph over Chile.

Three American men swimmers, Wayne Moore and Jimmy McLane of Yale and Ford Konno, 19-year-old Ohio State freshman from Hawaii, earned places in the final of the 400 meter free style event.

DIVING

Pat McCormick of Long Beach, Calif., took the early lead in women's three-meter springboard diving with defending champion Zoe Ann Olsen Jensen of Oakland, Calif., back in fourth place after the morning round of compulsory dives.

And, as usual, two more Olympic records were broken.

The semi-finals of the men's 400 meter freestyle turned into another record-breaking carnival as Jean Boiteux of France lowered the Olympic mark to four minutes 33.1 seconds.

Geertje Wielema of Holland broke the Olympic record for the women's 100 meter backstroke when she won her qualifying heat in 1:13.8.

Barbara Stark of Berkeley, Calif. qualified for the final on a time basis.

McLane, the 1948 Olympic 1500 meters freestyle champion, also qualified on a fourth place finish behind Boiteux. Konno and Moore both won their heats in the 400-meter semi-finals.

KANSAS UNIVERSITY

Basketball coach Warren Womble used his University of Kansas platoon almost entirely against Chile and the collegians responded by breaking the high-scoring mark of 100 points set by Argentina yesterday. Leading 47-27 at the half they rolled up 33 points in the next nine minutes.

Uruguay, playing without two players who were barred by the Uruguayan Basketball Federation as a result of yesterday's attack on referee Vincent Farrell of Newark, N. J., beat Bulgaria 62-54 in the other morning basketball game.

The United States water polo team bounced back from defeat to whip Austria, 4-1 and advance to the eight-team second round.

Pravda Charges Judges In Olympics Partial To American Athletes

MOSCOW, July 29 (AP)—Pravda, in a lengthy article today, charged that certain judges and references at the Olympic Games are partial to United States athletes.

Pravda did not say nor intimate that this was true in track and field events, in which American athletes made such a sweep of first places. The Communist party newspaper cited cases and comment on them from the Finnish press on the weight lifting, Greco-Roman wrestling and gymnastics, in all of which sports the Russians have made strong showings.

"The fact is that unobjective and unjust judging took place in particular at the weight lifting competitions," Pravda charged.

BASEBALL STANDINGS

By The Associated Press

NATIONAL LEAGUE

Team	Won	Lost	Pct.	Behind
Brooklyn	61	26	.685	—
New York	57	32	.640	4
St. Louis	55	41	.573	9½
Philadelphia	49	46	.516	15
Chicago	47	37	.500	16½
Boston	40	53	.430	23
Cincinnati	39	57	.406	25½
Pittsburgh	27	71	.276	38½

Tuesday's Schedule

Cincinnati at Philadelphia (2, twi-night)
Chicago at New York (night)
Pittsburgh at Brooklyn (night)
St. Louis at Boston (night)

Monday's Results

St. Louis 3 Brooklyn 2 (night)
(Only game scheduled)

AMERICAN LEAGUE

Team	Won	Lost	Pct.	Behind
New York	57	40	.588	—
Cleveland	52	42	.553	3½
Washington	51	45	.531	5½
Chicago	51	48	.515	7
Philadelphia	44	45	.494	9
St. Louis	40	50	.494	12
Detroit	34	61	.358	22

Tuesday's Schedule

New York at Chicago (night)
Washington at St. Louis (night)
Philadelphia at Detroit (2, twi-night)
Boston at Cleveland (night)

Monday's Results

Detroit 12 New York 2
St. Louis 6 Washington 3 (night)
(Only games scheduled)

BIG STATE LEAGUE

Team	Won	Lost	Pct.	Behind
Tyler	59	43	.574	—
Wichita Falls	58	46	.558	1½
Texarkana	56	45	.554	2
Austin	57	46	.553	2
Temple	56	47	.544	3
Paris	54	50	.519	5½
Longview	53	50	.515	6
Waco	18	83	.178	43

GULF COAST LEAGUE

Team	Won	Lost	Pct.	Behind
Harlingen	58	47	.552	—
Laredo	55	46	.545	1
Port Arthur	54	49	.533	2
Corpus Christi	54	51	.514	4
Brownsville	54	52	.509	4½
Galveston	54	53	.505	5
Lake Charles	45	56	.446	11
Texas City	42	64	.396	16½

LONGHORN LEAGUE

Team	Won	Lost	Pct.	Behind
Odessa	62	35	.639	—
Big Spring	56	39	.589	5
Midland	50	45	.526	11
Artesia	47	44	.516	12
San Angelo	47	50	.485	15
Sweetwater	45	50	.474	16
Roswell	41	54	.432	20
Vernon	32	63	.337	29

WEST TEXAS-NEW MEXICO LEAGUE

Team	Won	Lost	Pct.	Behind
Clovis	66	27	.710	—
Lubbock	47	47	.500	19½
Albuquerque	47	49	.490	20½
Lamesa	44	48	.478	21½
Amarillo	44	50	.468	22½
Borger	43	51	.457	23½
Abilene	41	50	.451	24
Pampa	42	52	.447	24½

TEXAS LEAGUE

Team	Won	Lost	Pct.	Behind
Fort Worth	63	53	.543	—
Dallas	62	53	.539	½
Shreveport	62	56	.525	2
Oklahoma City	57	54	.514	3½
Tulsa	57	59	.491	6
San Antonio	56	59	.487	6½
Beaumont	55	61	.474	8
Houston	50	67	.427	13½

SOONER STATE LEAGUE

Team	Won	Lost	Pct.	Behind
Chickasha	61	41	.598	—
McAlester	61	42	.592	½
Pauls Valley	56	42	.571	3
Shawnee	51	45	.531	7
Lawton	50	53	.485	11½
Sherman	48	53	.475	12½
Ada	45	56	.446	15½
Ardmore	31	71	.304	30

PINNELL INSURANCE AGENCY
Dependable Service
Every Type of
Insurance
1712 25th St.
Phone 3-5912

Rocky Wns in 2nd Round KO, Slugger Is Ready for Walcott

NEW YORK (AP)—Rocky Marciano eyes a Sept. 23 million dollar title shot at Heavyweight Champion Jersey Joe Walcott after his sensational two-round knockoff of Harry Matthews.

ROCKY READY

Marciano and Walcott will get all you can put in the till," said Jim Norris, International Boxing Club president after last night's Yankee Stadium elimination bout. "A million is a conservative guess, not counting television or theater TV."

"I'm ready for Walcott," said the unbeaten Brockton, Mass., slugger. "I can lick anybody I step in the ring with. I don't say how I'll come out with Joe. I never make predictions. But I'm ready for him."

Walcott, who watched Marciano's crunching left hooks to the jaw sprawl Matthews on his back in 2:04 of the second round, said he was "looking forward to meeting Marciano."

Back under the stands in Matthews' dressing room, manager Jack Hurley who does all the talking for his Seattle fighter said "Harry was a glorified amateur for 10 years and tonight he reverted to type." Matthews had little to say, grinning sheepishly. Neither had any alibi about bad hands or officials.

A Marciano-Walcott bout Sept. 23 at Yankee Stadium is Norris' goal.

The payoff on Marciano-Matthews was disappointing in contrast to early estimates. But a last minute gate sale saved it from being a flop. A crowd of 31,188 paid $215,707 to see the show that barely beat the rain. In fact, the semi-final was cut from six to five rounds and the main event was shoved on without lengthy introductions when it started to sprinkle.

Matthews won round No. 1 on the cards of Referee Ray Miller. Judges Harold Barnes and Joe Agnello and The A. P. but that was all, brother. Two crunching hooks to the jaw, some 30 seconds after a long looping right started Matthews on his way, brought victory to swarth Rocky, an 11 to 5 favorite. Marciano had an 8½ pound advantage at 187½ to Matthews' 179.

NOT SINCE 1943

When the 29-year-old Matthews went down on his back, clawed at the ropes in an attempt to get up and then collapsed over the bottom strand, he lost his first fight since 1943. His last loss also was a KO by Eddie Booker in 1943. In his long 105-bout career he has lost only four and was unbeaten in his last 70 until Marciano came along.

Marciano, 27, put a spectacular end to the fabulous Matthews story. No question about that, scoring

ROCKY MARCIANO

his 37th knockout in 42 all-winning fights, Rocky proved again his stunning power and strength.

The end came suddenly. An overhand right in mid-ring seemed to buckle Matthews' knees. As he retreated toward his own corner, he tried to slip away from a Marciano hook like he did in the first round. He didn't slip far enough and took it on the jaw. Another hook as he started to go down drove him to the canvas almost in the lap of Hurley.

Although he made a fumbling attempt to arise, it seemed to most ringsiders he never would make it. He didn't.

For the night's work, a few seconds more than five minutes in the 85-degree heat, each fighter gets about $49,181. By rejecting a $100,000 theater-TV deal they probably turned down another $30,000 each.

Retired Shoemaker Is Victim of Earthquake

LOS ANGELES (AP) — A retired shoemaker, Oliver C. Martinson, 90, is a victim of the July 21 earthquake that jolted California.

Martinson died yesterday. His 85-year-old wife, Karen still is under a doctor's care. The couple were thrown from their bed by the quake and lay on the floor for two hours until neighbors heard their moans.

$5
Gigantic SALE of DRESSES
WE HAVE GROUPED ALL OF OUR
REG. 12.95 — 10.95 — 8.95 — INCLUDING
NYLONS—LINENS
SEERSUCKERS — SHEER CHAMBRAYS
TO SELL FOR ONLY
$5.00
Sizes 9 to 20 Half Sizes 14½ to 24½
BLACK & NAVY SHEERS, Reg. 12.95 & 14.95
Reduced to $9.95
Patterson Smart Shop
2607 Ave. R Just Off S.E. Corner of Square

Playoffs In Fastball Will Begin Tonight

The first round of playoffs in the Snyder Fastball League will begin tonight, Eddie Hight, league president, said today, announcing the first half of the double elimination schedule.

At 7:45 o'clock tonight, Pasotex, one of four first place teams, will meet Snyder Steam Laundry, third place with a standing of 10-5. Humble, also a first place nine with a 12-3 record, will play Sunray, second with 11-4, at 9 o'clock.

Winners of tonight's games will meet at 9 o'clock tomorrow night, while the losers will play toward a second elimination at 7 o'clock Thursday night.

American Legion and Diamond M, both first place teams, are schedule to meet at 7 o'clock tomorrow night.

Trophies will go to the two top teams in the tourney. Last year in the Snyder Softball League, Parker Drilling Co., which does not have a team in play this year, won the championship, while Sunray took the consolation title.

Hight said the league will enter an all - star team in preliminaries of the American Softball Association tourney in Lubbock if the league receives sufficient financial backing. The tourney begins Aug. 11. Hight said the team from Snyder will be chosen from all the 15 teams in the league.

Winners in the Lubbock meet will go to Plainview for the organization's world tourney.

Lions Cubs Edge Nearer Yanks' Lead

A slight lead still belonged to the Whiteway Yanks in the Little Baseball League last night after the Lions Cubs, second place team and leading contender against the Yanks, won another game.

The Cubs, who have remained neck-in-neck with the Yanks through the last half of the league season, took a 16-4 victory from the Kiwanis Braves last night.

The game fell to the Cubs from the beginning with their scoring of four runs to the Braves' none in the first inning. The Braves scored two runs in each of the third and fifth periods.

Hensley, catcher for the Cubs, scored the only home run of the game.

Allen, the winning hurler, allowed only two hits, while the Cubs managed seven off Ware, the loser.

The Optimist Cardinals are still running fourth in the league after losing last night to the Holder Indians 12-7.

The Indians scored on five hits, while the Cards had four.

Martin was winning pitcher, and Courtney was loser.

Both the Indians and Cubs have finished their league schedule. Playing tonight are the Braves vs. Yanks at 7 o'clock and the Quarterback Giants vs. Cards at 9 o'clock. The final league game, which will be played at 7 o'clock Thursday night, will be the Cards vs. Yanks.

LEAGUE STANDINGS

	Won	Lost	Pct.
Whiteway Yanks	14	4	.777
Lions Cubs	15	5	.750
Kiwanis Braves	8	11	.422
Optimist Cardinals	7	11	.390
Holder Indians	7	13	.350
Quarterback Giants	6	13	.315

For real PROOF-OF VALUE see this FRIGIDAIRE
Big 7 8/10 cu. ft. Standard Model — $199.75 NEW LOW PRICE!
• Porcelain Interior
• Stores over 19 lbs. frozen food
• Exclusive Quickube Trays
• Meter-Miser Mechanism with 5-Year Protection Plan
• Door Storage Space
15 MILLION BUYERS HAVE SAID: "I'LL TAKE FRIGIDAIRE!"
King & Brown
TELEPHONE 3-3102

Two Coaches Are Hired By Schools

Two new athletic coaches have been added to the coaching staff of Speedy Moffett, and both will be here to begin work about Sept. 1.

They are Jack (Spider) Dillon, 29, of Aspermont and Jimmy Williams, 22, of Tyronza, Ark.

FROM TEXAS TECH

Dillon, who has been named as B team high school coach by Moffett, has five years coaching experience. A graduate of Texas Tech, he was head athletic coach for the last two years at Aspermont High School a member of District 10-B. Before that time, he coached B team and track two years at San Angelo High School and all sports at Shamrock one year.

At Texas Tech, he played football four years, three years as end and one as quarterback, and basketball one year.

Dillon is married and has two children, Nancy Katherine, 5, and Jack, Jr., 3. He is employed here this summer with Halliburton Oil Well Cementing Co.

JR. HIGH COACH

Williams, who will be junior high school coach, received his bachelor of arts degree with a major in physical education last month from Texas Western College in El Paso.

He transferred to Texas Western in 1950 after graduating from Northwest Mississippi Junior College. Beginning the 1950 football season as a halfback, he was the team's leading ball carrier when he was sidelined with a knee injury.

Last year, Williams played as first string left halfback and was third leading ball carrier.

During his junior and senior years at Texas Western, Williams organized a Saturday activity club for 25 small boys and instructed them in various sports.

Williams is now in post graduate work at the college.

The two coaches will replace Jack Blanchard, who resigned last fall to accept a position with Lion Oil Co., and Mule Kayser, who will devote his time to teaching in the high school this year.

Ernest Kinney, high school basketball coach who resigned last month to accept the job as basketball coach at Kermit High School, has not yet been replaced.

JACK DILLON

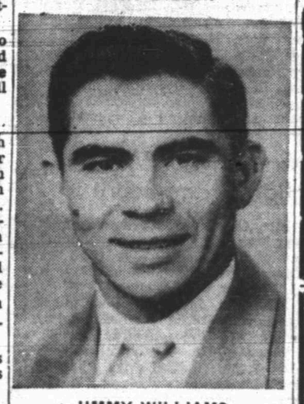

JIMMY WILLIAMS

It's Good
When You Get It From SWEET'S
Sandwiches Cold Drinks
Malts - Sherbet - Banana Splits
Sweet's Delicious Creme
Dial 3-4482
For Pick-Up Orders
Sweet's Shop
2505 Ave. G

Huge Take for Rocky Marciano Knockout

NEW YORK (AP)—Financial facts and figures of last night's Rocky Marciano-Harry Matthews bout at Yankee Stadium.

Paid attendance—31,188.
Gross receipts—$215,707.
Federal tax—$43,141.
State tax—$8,628.
Marciano's share (30 per cent)-$49,181.
Matthews' share (30 per cent)-$49,181.

For Your Locker Or Home Freezer
FRESH DRESSED FRYERS
Stock up with poultry now while prices are lower. We will cut them up for you if you desire. Discount on Quantity purchases.
A Few Lockers Available.
JONES LOCKER PLANT
2003 25th Pho. 3-3111

TO THE VOTERS OF PRECINCT NO. 1:
It is a pleasure for me to thank you for the votes I received in Saturday's election. I hold no ill will toward anyone that voted for my opponents. I am one hundred per cent with the majority. I thank each and every one of you.
HUBERT ROBISON
(Political Advertisement Paid For By Hubert Robison)

Snyder Insurance Agency
WAYNE BOREN CLYDE HALL
COMPLETE INSURANCE SERVICE
1820 26th Street Phone 3-3163
P. O. Box 527 Snyder, Texas

For Expert Typewriter Repair
Call 3-7202
Typewriters Cleaned, Adjusted, Conditioned
Repair Calls Made To Your Place of Business.
BENNETT — FEATHER
Times Printing Company
WE DELIVER

ELECTRIC

...FOR DEPENDABLE
"RESERVE" COLD
WHEN YOU NEED IT MOST!

... and yes ma'am, you need plenty in the summertime. You need plenty of cool refreshments for parties ... plenty of bottled drinks ... ice cold! You need frozen food space! You need plenty of ice cubes ... and you need them often! You need reserve cold storage in the summertime. That's why YOU NEED a roomy, ELECTRIC Refrigerator! When you have a dependable electric refrigerator, you always have plenty of ice cubes ... you enjoy extra safe food protection for every kind of food ... roomy freezing area for cold desserts and frozen foods. You have dependable, low-cost RESERVE COLD! Yes, when your refrigerator is ELECTRIC, you get the reserve cold you need ... when you need it most ... in the summertime!

"YOU SURE NEED RESERVE COLD 'N TEXAS"

See your favorite electric appliance dealer soon for the size and model that fits your needs and your budget.

TEXAS ELECTRIC SERVICE COMPANY
J. E. BLAKEY, Manager

CAUTION
SINGER sells its machines ONLY through SINGER SEWING CENTERS identified by the famous Red "S" on the window. NEVER through dealers or department stores.

Singer Sewing Machine Co.
Phone 360 159 Walnut
Colorado City

Rebuilt Motors

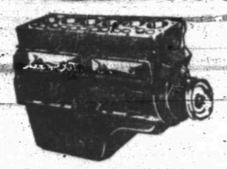

Guaranteed 90 days. 4,000 miles.
In Stock. Ready to install.
Plymouth Dodge
Chevrolet Ford
440 East Highway
Dial 3-6771

George's Automotive Service

ANNOUNCEMENTS A

PERSONAL A-5

Alcoholics Anonymous for problem drinkers who want to help themselves. Queries strictly confidential. Phone 3-9294 24 hours a day.

AUTOMOBILES B

AUTOS FOR SALE B-1

1946 Ford Tudor for sale cheap. Lee Dudley Body Shop. 1601 Avenue R. Dial 3-4303.

1952 Oldsmobile "98" 4-door for sale, will take trade-in. Dial 3-5259.

TRUCKS FOR SALE B-2

Good International truck with Spencer semi-trailer. Price $650.00. See at Denson Gulf Service Station. East Highway.

1946 International 2 ton truck, long wheel base, flat bed. Dial O. A. Henderson, 3-6821 or 3-3210.

TRAILERS B-3

Equity in 1951 Liberty 30-foot house trailer. Dial 3-6737 after 3:30 p.m.

AUTOS WANTED B-6

We will pay cash for late model cars, or buy your equity for cash.

CAPERTON BROS. CAR LOT
610 East Highway Dial 3-7262

SALE OR TRADE B-10

For sale: over load springs for 1949 - 50 Olds 76 or 88 or for 1950 Olds 98. E.J. Mondero at 1011 25th.

AUTOS RADIATORS B-11

RADIATORS!
SNYDER RADIATOR SERVICE
Frank D. Stephenson
"The Radiator Man"
2105 Avenue T Phone 3-4131
½ Block West of Lubbock Highway

BUSINESS OPP. C

MAJOR COMPANY SUPER SERVICE FILLING STATION for sale. Doing excellent business. Other business interests necessitate selling immediately. Will sell at invoice price. All replies confidential. Apply Box E-1, Snyder News.

Tourist lodge for sale by owner. In Texas' coolest, prettiest resort country. 20 rooms, private baths. $32,500. Address Canyon Lodge, Fort Davis.

BUSINESS SERVICES D

HAULING DELIVERY D-10

Furniture moving, local and long distance. McAlister Transfer & Storage. Dial 3-6791.

KEEP THIS LIST HANDY!

New Telephone Numbers

These Numbers Too Late For Telephone Directory.

Ace Contracting Co. Lub. Hwy	3-5223
Babb Firestone Service Station 2414 Av S	3-6522
Bowlin Glen Texaco Service Sta. 1401 Av S	3-9125
Donner Bookkeeping Service & Ins., 1806 26th	3-6863
Knollenberg Automotive Serv. 1605 25th	3-3381
Lota Burger 1510 Ave S	3-3883
Modern Beauty Salon 1806 26th	3-6823
Southwestern Life Ins. Co. 1913 Coleman, Apt. 2	3-5673
Stockman's Supply Store, 1615 25th St.	3-4152

THE SNYDER DAILY NEWS
CLASSIFIED RATES

One day	.04 per word
Two days	.07 per word
Three days	.09 per word
Four days	.11 per word
Each day following	.01 increase

15 word minimum rate

Space ads	.84 per inch per insertion

EARNED RATES

Three days	.75 per inch per insertion
Five days and above	.70 per inch per insertion

WORD AD DEADLINES

Weekdays	5 p. m.
For Sundays	12 Saturday

RULES

The publishers reserve the right to correctly classify all advertising, to edit any copy deemed objectionable for any reason and reserve the right to accept advertising only on a cash-in-advance basis. Some ads are charged to phone owners, purely as an accommodation and payment is due immediately upon publication. Some types of ads are not charged under any circumstances but must be strictly cash-in-advance.

BUSINESS SERVICES D

IF YOUR HOUSE burned, would you have enough INSURANCE?
If not, Dial 3-4242
Worthington Insurance Agency
2405 25th Street

PHOTOGRAPHY D-12

MAIL YOUR KODAK FILM
To Etz Studio & Camera Shop, Sweetwater. 120 eight exposure rolls, 50c; twelve exposure rolls, 70c; 116 eight exposure rolls, 58c. All prints jumbo size. Prompt service, good work. Send cash with order.
ETZ STUDIO & CAMERA SHOP
Sweetwater, Texas

PLUMBERS D-13

FREE: We will contract any size plumbing job. Free estimate. City Plumbing Company. 1801 Avenue S. Phone 3-6364.

Sanitary septic tank and cesspool cleaning. Fully insured. Dial 3-5361.

PROFESSIONAL D-14

DONNER BOOKKEEPING SERVICE
Bookkeeping - Tax Service
Mimeographing - Notary Public
Public Stenographer
INSURANCE
1806 26th Dial 3-6863

MISCELLANEOUS D-26

Lawn Mowers sharpened and repaired. 1922 25th. St. Jack Darby Blacksmith Shop.

EMPLOYMENT E

HELP WANTED, Male E-1

WANTED YOUNG MEN!
If you are over 18 and not over 29 years of age, in good health, you may qualify for employment with the Telephone Company.
We have openings for construction linemen and cable splicer's helpers in Sweetwater and Colorado City as well as on unlocated crews throughout the Abilene District and Northwest Division area.
You'll have steady employment, regular pay increases, good working conditions, and most important — opportunity for advancement and security if you qualify.
APPLY IN PERSON TO:
Abilene, Texas
(or call 2-2889 or 2-2880 for information)
SOUTHWESTERN BELL TELEPHONE COMPANY

BOYS BOYS BOYS
12 to 14 years old
EARN YOUR OWN MONEY.
WIN PRIZES.
HAVE FUN.
BE A SNYDER DAILY NEWS CARRIER.
New routes being formed. Come into the Circulation Department or dial 3-5486.

EMPLOYMENT E

HELP WANTED, Female E-2

WANTED
Typist, clerk, bookkeeping experience desired. Good working conditions, large Snyder concern. Write Box J-4 Snyder News, giving qualifications and starting salary desired.

Waitresses wanted. Apply in person. Ballard's Cafe. East Highway.

HELP WANTED, Misc. E-3

STANLEY HOME PRODUCTS has an opening in Snyder or Hermleigh for women or men who would like to earn $50 to $75 per week. Must have car. Write Hazel Lane, Unit Manager, 702 East New Mexico or call 4691, Sweetwater, for appointment.

POSITION WANTED, Female E-6

Practical nurse wants work. Nursing or baby-sitting. Dial 3-3730.

INSTRUCTION F

TOM PHILLIPS
Graduate musician in
Piano and Voice
Desires to teach private lessons in all phases of music and voice to high school students and adults.
Phone 3-4663

WOMAN'S COLUMN H

BEAUTY SHOPS H-2

LUZIERS
Fine cosmetics and perfumes.
NORMA BARNETT
200 35th Street
DIAL 3-6230

CHILD CARE H-3

Will care for your children day or night. Mrs. Bama Davis. 801 29th Street. Phone 3-5605.

Care for your children, day and night. Mrs. J. C. Beavers. 501 - 25th Street. Phone 3-3935.

Child care by the hour in your home. Mrs. Hughes. 2801 Avenue T. Dial 3-3433.

LAUNDRY SERVICE H-5

DELUXE WASHATERIA
Bring your wet wash or rough dry to us or wash in our new Maytags.
Soft Water
1503 26th Street

Want to do ironing for public. Dial 3-3308 or Mrs. Paul Foster, O'Neal St.

SEWING H-6

Neechi Kirby
Hale's Sewing Machine Exchange
now located on East Side of Square
RENT SALES REPAIRS
"World's Finest Sewing Machine"
Kirby Vacuum Cleaners
Dial 3-4381 2514 Avenue R

MISCELLANEOUS H-7

Free storage for use of patio in my home. Dial 3-3345. 807 20th.

Hand painted pillow cases for sale. $3.50 pair. Dial 3-3758.

MERCHANDISE K

BUILDING MATERIAL K-1

PAY CASH And Save!

2x4 and 2x6 8'-20'	7.00
1x8 and 1x12 Sheathing (dry pine)	7.50
Corrugated Iron	10.95
Cedar Shingles (red label)	8.45
Oak Flooring — No. 2 royal	10.50
4x7 3-8 Inch Sheetrock	3.75
4x7 ½ Inch Sheetrock	4.25
2-8 x 6-8 Glass Doors	9.95
2-0 x 6-8 Panel Doors	6.95
2x4's 6 Feet Each	15c

Veazey Cash Lumber Co.
1 Mile West On Lamesa Highway
Phone 3-6612

CAMERAS, SUPPLIES K-2

For Your Parties Or Other Occasions
WE RENT
8 and 16 MM Projectors
WOLFE STUDIO & CAMERA SHOP
1710 25th Dial 3-6318

HOUSEHOLD GOODS K-4

HERE IS A GOOD BUY! Old model Crosley Shelvador refrigerator in excellent mechanical condition. Price reasonable. Dial 3-5770 after 5:30 p.m.

LATEST MODEL ELECTROLUX
Vacuum Cleaners and Appliances
Free Demonstration
PHONE 3-3140
ETHEL ROBBINS

GOREE HAS IT FOR HALF PRICE
Late model seal unit refrigerator $49.95. Old model junkers $10 each. Furniture, air-conditioners, stoves, couches, half price. Good refrigerator service.
You can do better at
GOREE USED FURNITURE
501 East Highway Dial 3-7291

For Stanley Home products Dial 3-3473 or 3-6891. 2801 Avenue W. Billye Holt, Stanley Dealer.

MERCHANDISE K

HOUSEHOLD GOODS K-4

Sale: Automatic Bendix washer. Bolt down. Guaranteed perfect condition. $125. 319 35th.

See Town & County 2403 25th Street on Lamesa Highway, for Used Furniture & Appliances. We always have a good stock of trade - ins and repossessed furniture. Three ways to buy: Cash, Contract, or Charge.

Bargain at all times in air-conditioners. We also buy and sell used furniture. Giles Swap Shop. 2012 Avenue S. Dial 3-6652.

Good Singer portable sewing machine with reverse stitch and Patch-o-matic. Bargain. 1303 23rd St. Dial 3-4735.

MISCELLANEOUS K-11

LOOK! LOOK! LOOK!
If its pipe of all kinds you want call
BOB EDWARDS
3-3550

For Sale: Second-hand built-in cabinet with sink. Cheap. 1307 25th. Dial 3-5481.

One good Airway Vacuum Cleaners for sale. 2514 Avenue R. Dial 3-4381.

For Sale: Beautiful, hand-crocheted tablecloth, 72"x90". See Mrs. Weatherby, 3010 40th Street.

One good used sewing machine. White rotary treddle. One almost new General Electric ironer, $39.50. 2506 Avenue R. Dial 3-4381.

RENTALS L

BEDROOMS L-1

Need A Room?
Our new rates are inviting. Our place is close in, clean and quiet.
We rent to men only.
H&B Rooms
2305 26th Street

Keep cool! Air-conditioned. Rooms remodeled, $7.50. West of Square. 2401 Avenue U. Odessa Hotel.

WHY PAY MORE?
Private rooms $5.75 weekly.
THE BEST HOTEL
2109 Avenue S
3 blocks north of Square

Bar-V-Motel — 50 modern air conditioned rooms; reasonable rates by day or week, room telephones. Call 3-3543.

Southeast bedroom, private bath and entrance. Three blocks from square. 2901 Avenue S. Dial 3-5680.

FURNISHED APTS. L-3

2 rooms, bath, air-conditioned; kitchenette; tile floors; innerspring bed. Bills paid. First street south of Denson & Brown Gulf Service Station on East Highway. 306 28th Street.

See The
WAYMAR APARTMENTS
Four rooms and bath
Furnished or unfurnished
Laundry facilities
Garage and storage space
Paved street
Phones available
20th & Coleman
Dial 3-6942

SMITH MOTEL kitchenette and bedrooms. Daily and weekly rates. East Highway. Dial 3-6493.

Small new air-conditioned efficiency, private tub bath. Couple only. No pets. 809 26th.

Apartment, new furniture, redecorated, garage, refrigerator, telephone, air conditioner, tile shower, bills paid. Three blocks West of Square. Apply in person. Brown's Courts.

NESBITS MOTEL
Furnished cottage apartments
Summer Comfort Refrigerated Air Conditioning
Tile bath, Frigidaire, garage $3.00 per day.
Weekly and monthly rates.
Lamesa Highway Dial 3-9268

Nicely furnished garage apartment, private bath. Air-conditioned. Bills paid. Couple only. 1903 17th. Dial 3-5126.

Furnished 2 room duplex. $50 per month. 1006 29th.

Newly decorated 3 room furnished apartment. 2 blocks of Square. Will take children. 2904 Avenue S.

Nice clean 3 room apartment with private bath. Reasonable. 4 blocks east. 1½ north of Evancrest Grocery. Clairemont Rod. A. L. Maedgen.

ONE OF THE BETTER
furnished 3 room apartments, private bath.
CHIDESTER'S REAL ESTATE
Avenue R & Smith
Green Hill Addition

Furnished apartment, especially neat and clean. Only $8 per week. 611 26th.

Furnished light housekeeping rooms. Frigidaire. Adults only. 811 24th.

Furnished apartment, 3 blocks from school. Dial 3-3661.

Two-2 bedroom furnished duplex apartments, private baths. $50 monthly; bills unpaid. 1301 20th after 5p.m.

CANARY COTTAGES
All Bills Paid
Kitchenettes — Unit Heating
Reasonable Rates
1111 26th St. Phone 3-9254
Clean and Quiet

Nicely furnished 3 room apartment near shopping center. 2009 26th St. Dial 3-6825.

Nice 2 room furnished apartment, private bath. Bills paid. 2608 36th.

Furnished apartment for rent. Nice Frigidaire air-conditioned. Bills paid. 601 20th.

GREEN HILL APARTMENTS
Two rooms with private baths. Clean. Hollywood beds with innersprings. Gas apartment ranges. Electric refrigerators. Couples $12.50 per week. Families 2 children $15 per week. 1½ miles north on Clairemont Road. Dial 3-9272.

Nice 2 room furnished apartment with private bath, garage. Couple only. No pets. 1308 30th. Dial 3-6146.

2 room, furnished apartment with screened porch and private entrance, close in, paved street, elderly couple preferred. 1303 23rd or Dial 3-3348.

RENTALS L

FURNISHED APTS. L-3

For Those Who Want The Best
Three-room Apartments
Enclosed Yards
Vented Heat
Refrigerator and kitchen stove furnished
DIAL 3-3452

BELL-AIR VILLAGE
CORNER OF 25th and AVENUE X

2 room house with bath, bills paid, $12.50 per week. 2205 21st. Three blocks west Redwood courts. Dial 3-3845.

UNFURNISHED APTS. L-4

Three 3 rooms and bath, located on paved street. Call Mrs. Esell at 3-6486 or 3-5426.

Large 3 rooms and bath. Private entrance. See Jack Green at Court House. 2110 27th.

Nice 3 rooms with private bath. 3241½ 39th. Inquire 2001 West 30th. Dial 3-4654.

FURNISHED HOUSES L-5

Nicely furnished 3 rooms and bath. Venetian blinds; hardwood floors. 2004 Avenue M. Dial 3-6925.

Furnished houses. Built-in kitchen, private bath. Electric refrigeration, air conditioned. 3 miles out Post Highway. Willinghams.

HOUSES
Furnished and Unfurnished
BILLS PAID
W. E. SEARCY
1810 Avenue O
Phone 3-6576

Modern 4 rooms and bath. Large yard. 3miles out on Lubbock Highway. Dial 3-3777.

Furnished cottages. $10 per week. Refrigerator. Apartment size range. Hollywood beds. McAdams Cottages. Old Post Highway.

Nicely furnished 2 room house and bath. Bills paid. Dial 3-6405. 3212 Avenue U.

Two rooms and bath. 2 blocks north of Square. On Lubbock Highway. Apply 2111 Avenue S. Dial 3-4715.

Furnished 3 room house. Reduced rates. One-third mile out Roby Highway. Sandhill Apartments.

Nicely furnished 2 rooms and bath. All bills paid. 303 26th. Dial 3-4430.

Air-conditioned 4 room house with private bath at Westward Ho Courts on Avenue D.

2 room nicely furnished with bath, block east of Canyon Drive -In on Big Spring Highway.

UNFURNISHED HOUSES L-6

Two houses close in. $40 and $50 monthly. Mrs. John Keller. Dial 3-4365.

Modern 3 room and bath. Unfurnished or furnished. Avenue Q, Andress addition. See Childers Real Estate, Greenhill Addition.

MISC. FOR RENT L-7

Business building for rent. Close in. Corner location. See Roe at Roe Home and Auto Supply. 2307 Avenue S.

For Rent Suite of offices, well located second floor on Square. Call 3-5611.

Large office space, remodeled and redecorated over Stinson Drug and Dyer Jewelry. 2801 Avenue V.

TRAILER SPACE L-9

Trailer space for rent. Plenty of space, private water well with pressure pump. Dial 3-3345.

REAL ESTATE M

THIS IS FOR YOU
Beautiful 5 room home in Southeast Snyder.
In San Angelo, 5 room home, wonderful location, for sale or trade for Snyder residential home.
Vacant lots, best locations, city utilities.
PINNELL REALTY CO.
1712 25th
Phone 3-5813

HOUSES FOR SALE M-2

My equity in a 3 bedroom home, 2 baths wall to wall carpeting. Will sell or take part trade in cattle or tractor. Would consider small rent house. Dial 3-5267.

GI HOMES
See this 2 bedroom home under construction in Kittrell Heights near schools. Small down payment. Also other GI homes to be built.
Jack & Jack Realty
506 East Highway

WHY PAY MORE?
when $1,000 down will get you a lovely 2 bedroom home with attached garage, venetian blinds, floor furnace, large landscaped yard. Weatherstripped and insulated. Don't delay. Dial 3-6676.

NEW 3 BEDROOM HOME
$2,400 down — no closing
TOWLE PLACE DEVELOPMENT CO.
37th St. Ph. 3-4441 or 3-4175

Two bedroom home on Lamesa Highway. Will sell furnished or unfurnished. Reasonable down payment. Rollins Realty, East Highway. Dial 3-6972.

Home for sale: Come see Mrs. Lawrence Campbell, 1803 18th.

Equity in 3 bedroom house for sale or trade. 700 24th. Write Monelle Owens Lewis, 802 South Dallas, Midland, Texas.

For Sale: log cabin on Lake Colorado City, or will trade for small house that can be moved. Dale Kinman, Box 221, Phone 1087, Colorado City, Texas.

Sale: 3 rooms and bath. Corner lot. Good well. Cheap. Dial 3-5180.

Three bedroom house. Central heating and air-conditioning, car port and storage room. Equity of $3,000 value for $2,350 and take up 4 per cent loan. Call 3-4312 for information.

SACRIFICE FOR QUICK SALE
Very nice 2 bedroom modern home with garage. Corner lot, southeast section near school, 29th and J. Will consider a late model car for trade-in.
ROLLINS REALTY
East Highway
Dial 3-6972

REAL ESTATE M

HOUSES FOR SALE M-2

CLOSE OUT SALE
READY BUILT HOUSES
1 2 20x24 3 ROOMS AND BATH, WAS $1920.00
SALE PRICE $1800.00
1 12x20 2 ROOM, WAS $960.00
SALE PRICE $800.00
½ sheetrock, Sub Floor
Wired Complete
1 12x24 2 ROOMS
WAS $1152.00
SALE PRICE $900.00
1 12x18 1 ROOM
WAS $864.00
SALE PRICE $650.00
Terms may be arranged. ¼ down, 36 months on balance.
Walter Hales Lumber and Supply Company
Phone 3-5792 — 3-6252
East Highway

For Sale: Two room house, 12x24 to be moved. Bargain $600. See at Moncrief and Avenue V. Boothland Addition.

SALE TO BE MOVED
14 Two room houses; complete with built-in cabinets, plumbing, and furniture. PRICE $700. Earl Turnell, LEE COURTS, Lubbock Highway. Dial 3-9163.

New 3 rooms and bath to be moved. Modern and completely furnished. Lovely and convenient. Come see. A. L. Maedgen. Avenue O, Andress Avenue, Andress Heights.

Under Construction
3-Bedroom FHA Home
Tile bath, brick trim, abundance of storage, double sink, attached garage.
$2400 Down—No Closing
Choose own color schemes.
Towle Place Dev. Co.
37th Street Phone 3-4441 - 3-4175

HOUSE MOVING M-3

W. K. Bigham & Sons
House Moving
Anything up to 100 feet.
You are welcome to check our insurance.
133 Milburn Parkway Addition
Dial 3-5892, Snyder

FARMS - RANCHES M-6

SEE THESE RANCHES
1. 3300 acres. 200 acres in farm; large 6 room house. 2 bunk houses. Large barn with plenty of sheds. 2 large pastures. 2 small pastures. 4 windmills. 2 concrete and 1 steel tanks. Butane and REA. ½ minerals go with this one.
2. 3000 acres. 2000 acres in valley. One mountain across back, but not rough. Grows good grass. Will run 300 head of cattle or 1000 goats the year-round. ½ minerals go with this one at $60 per acre.
3. We also have a 10 section at $20 per acre with no minerals. Will sell all or part of this one.

Jack & Jack Realty
506 East Highway

1600 acres grass land near Brownwood, well fenced and watered, priced at $40.00 per acre.
1000 acres in Coleman county on the Colorado river, good strong grass land, well fenced, can be bought for $40.00 per acre.
1200 acres, 120 in cultivation, well improved, all good fences and crossed fenced, good well and electric pump at the home, and permanent creek through the place, has lots of pecan timber, priced at $67.50 per acre.
625 acres grass land, 2 good tanks, and well, all mesquite and live-oak country, priced at $65.00 per acre.
358 acres well improved has 130 in cultivation, this is an extra good place, has lots of water, priced $65.00 per acre.
750 acres 180 cultivation, well improved, good farm land, and pasture is good, mesquite and live-oak country, priced at $85.00 per acre.
160 acres, 90 in cultivation, well improved all modern, this is a real place. Priced at $115.00 per acre.
640 acres, 200 acres in cultivation, well improved. Priced at $75.00 per acre.
8000 acres 400 in cultivation, well improved, on the pavement, this is one of the best ranches in this part of the State, can be bought worth the money.
These places are all in Brown County, except one.
THOMAS & BLAKE
BROWNWOOD, TEXAS
101½ Center Avenue
Phone 7714 or 5434

FOR SALE
327½ acre stock farm consisting of 201 acres in cultivation, free of Johnson grass, balance in grass, located 6 miles Southwest of Snyder, ½ mile off Texas Highway 350, on R. E. A., school bus route, with fair improvements, modern conveniences and a well of good water. Owner wishes to retain ½ royalty with present mineral lease expiring in 1956. Priced $135.00 per acre. If interested see or write,
MR. OR MRS. A. J. YOUNG
Box 111 Ira, Texas

Kelley-Snyder Field Well Makes Potential

Sun Oil Co. has reported completion of its No. 5 E. C. Rollins for a daily flowing potential of 279 barrels of 42.7 gravity oil.

The well flowed 24 hours on the potential, with the flow gauged through a one-quarter-inch choke. Production is from open hole from 6,804-825 feet. That section was acidized with 2,000 gallons.

The No. 5 Rollins is in section 193-97-H&TC in the Kelley-Snyder field.

REAL ESTATE M

FARM RANCHES

NEW MEXICO RANCHES
1100 acre ranch on black top, plenty of green grass and water. Modern house with other improvements. Price $20 per acre.
40 section ranch; well improved and well watered and plenty of green grass.
5800 acres deeded; 1500 acres cheap leases with net wire fences. Well improved and well watered and plenty of green grass. $20 per acre for deeded land.
Terms on all of above ranches. Quick possession.
J. J. STEEL
Citizens Bank Building
P. O. Box 467
Phone 3521 or 6455
Clovis, New Mexico

280-ACRE RANCH
ONLY $19,000
Located in Hamilton County, 3 miles from Fairy — 90 acres in cultivation, balance in good grass-land. Extra good fences, chicken houses, cattle barns, sheep sheds. Good 4 room-and-bath house, electricity, plenty of water, stock tanks, windmill, garage; tractor and equipment may be purhcased if desired. Write or see G. T. Laymance, Route 3, Hico, Texas, owner.

FARMS & RANCHES
Go where it rains 40 inches annually. I have some nice stock farms, blue stem grass and lespedeza. Good cow country. 4 acres per cow. $75 to $100 per acre with modern improvements.
A. A. BROWNING
Real Estate Broker
Blue Jacket, Oklahoma
Phone 1404J-1 Vinita, Oklahoma

OIL ROYALTIES M-9

WANTED: Any amount Scurry County Producing Royalties. B. C. Warlick. Dial 3-7115 Snyder.

ROYALTY
I still buy it at top prices.
All oil deals considered.
Phone 3-4105
Charles H. Cooper

ALPHABET
BUSINESS
SERVICE
Who Sells What & Where Is He?

AMBULANCE SERVICE

—Ambulance Service. 3-3533—Burial Insurance for the entire family. Reiger Funeral Home. 1709 26th. Dial 3-3533.

APPLIANCES

—Snyder Heating Company for any type cooling job, large or small. 2007½ 26th. Dial 3-4411.

—Neon sales and service. Dial 3-4957. Browne Neon Signs. 1915 23rd.

—For refrigeration service Dial 3-4871. Wimberly Hardware. 1005 25th Street.

—Your radio will be picked up, thoroughly repaired, and returned to you by Radio Center. Dial 3-6133.

BUILDERS HARDWARE & MATERIAL

—Prom foundation to paint Forrest Builders Supply Company sells everything you need. Dial 3-3391.

—We have a complete line of lumber and building supplies. Wholesale and retail. Walter Hales Lumber and Suply. Dial 3-5792.

BUTANE

—Call Scurry Butane Company. 3-3721 for prompt gas delivery. Sales & Services. Domestic & commercial Apliances.

CONCRETE PRODUCTS

—West Texas Concrete Products Inc. offer quality transit mixed concrete service. Dial 3-7132.

FLOWERS

—Fresh Flowers for all occasions. We telegraph flowers anywhere. Bells Flower Shop. Dial 3-4651.

FURNITURE

—Frigidaire refrigerators, washers, ironers. Also large selection of quality furniture at King & Brown.

INSURANCE

—Hugh Boren & Son are dependable and experienced. Insurance Real Estate-Loans-Oil. Dial 3-3651.

—The Deffebach Agency can service any type of Insurance for you. Come in for advice. Dial 3-5611.

—Holcomb Insurance Agency. Dial 3-3791, anticipate your insurance needs. Friendly service.

REAL ESTATE

—If it is a home you need with low down payment FHA 15 per cent down; GI-5 per cent down. Jack and Jack Realty. 506 East Highway. Snyder, Texas.

TIRES

Mohawk Tires and Batteries. Best price in town. Lee Motor Tire Store. Northeast corner of square. Dial 3-4661.

Parachute-For-Fun Club Ends In Fatal Fall

BUDD LAKE, N.J., July 28(AP)—A pretty mother, her parachute failing to open, plunged 2,500 feet to her death during a jump in an initiation for a parachuting club formed by her husband.

It was a scene of confusion and near-hysteria as 24-year-old Mrs. Dorothy Berard of Harrison tumbled from a plane, clutched desperately at the parachute and finally fell in a cabbage patch.

"I killed her, I killed her," sobbed her grief-stricken husband, Joseph, who organized the Sky Divers Club, a parachuting-for-fun group. He collapsed when she fell.

About 700 spectators at the initiation exercises at Budd Lake airport shrieked and shouted for the woman to pull the ripcord as she hurtled to the ground. Many women fainted.

Just before Mrs. Berard, mother of a four-month-old daughter, went up, her husband considered refusing to let her make the jump because of a series of minor mishaps earlier.

But she reassured him by saying, "Don't worry, honey, I'll be all right."

Berard, an ex-paratrooper with 74 jumps to his credit, was forcibly restrained from going to the spot where his wife fell.

He made the first jump of the day and suffered bruises about the head. A few minutes later, a small plane used by other club members crashed, but no one was hurt. Then Mrs. Sarah Hazelett of Union jumped and was knocked unconscious when she hit her head while landing. Mrs. Berard's fatal plunge climaxed the series of accidents.

Said one of the members: "This ends the club forever."

Cisco Sand Producer Completed by Stanotex

Standard Oil of Texas has completed a new Cisco producer at its No. 5-4-S Mrs. Jessie W. Brown in the Kelley - Snyder - Cisco field.

The well pumped 24 hours for a potential of 83.1 barrels of 42.6 gravity oil. Production was natural with no water present. The oil came from the open hole section from 6,227-268 feet.

Location for the No. 5-4-S Brown is 472 feet from south and 556 feet from east lines of the lease in section 441-97-H&TC.

HOUSE JOINT RESOLUTION NO. 39 proposing an Amendment to Article III of the Constitution of the State of Texas by adding a new section thereto to be known as Section 61 to authorize cities, towns, and villages of this State to provide insurance for employees; providing for the submission of the proposed Amendment to the qualified electorate; and providing for proclamation and publication by the Governor.

BE IT RESOLVED BY THE LEGISLATURE OF THE STATE OF TEXAS:

Section 1. That Article III of the Constitution of the State of Texas be amended by adding a new section thereto to be known as Section 61 to read as follows:

"Sec. 61. The Legislature shall have the power to enact laws to enable cities, towns, and villages of this State to provide Workmen's Compensation Insurance, including the right to provide their own insurance plan for all employees; and the Legislature shall provide suitable laws for the administration of such insurance in the said municipalities and for payment of the costs, charges, and premiums on policies of insurance and the benefits to be paid thereunder."

Sec. 2. The foregoing Constitutional Amendment shall be submitted to a vote of the qualified electorate of the State at the General Election to be held on the first Tuesday after the first Monday in November, 1952, at which election all ballots shall have printed thereon (or in counties using voting machines the said machines shall provide for) the following:

"FOR the Constitutional Amendment authorizing the Legislature to provide for Workmen's Compensation Insurance for employees of cities, towns and villages"; and

"AGAINST the Constitutional Amendment authorizing the Legislature to provide for Workmen's Compensation Insurance for employees of cities, towns and villages."

Each voter shall mark out one (1) of said clauses on the ballot, leaving the one (1) expressing his vote on the proposed Amendment; and if it shall appear from the returns of said election that a majority of the votes cast are in favor of said Amendment, the same shall become a part of the Constitution of the State of Texas.

Sec. 3. The Governor of the State of Texas shall issue the necessary proclamation for said election and have the same published as required by the Constitution and laws of this State.

HOUSE JOINT RESOLUTION NO 49 providing an amendment to Article [illegible] the Constitution of the State of Texas by the addition of a new Section to be known as Section 50a, providing for the establishment of a State Medical Education Board and a State Medical Scholarship Fund from which grants, loans or scholarships may be made to students desiring to study medicine; providing that such students shall agree to practice in rural areas of this State; providing certain restrictions and limitations; providing for an election and the issuance of a proclamation therefor.

BE IT RESOLVED BY THE LEGISLATURE OF THE STATE OF TEXAS:

Section 1. That Article III of the Constitution of the State of Texas be amended by adding thereto a new Section to be known as Section 50a which shall read as follows:

"Sec. 50a. The Legislature shall create a State Medical Education Board to be composed of not more than six (6) members whose qualifications, duties and terms of office shall be prescribed by law. The Legislature shall also establish a State Medical Education Fund and make adequate appropriations therefor to be used by the State Medical Education Board to provide grants, loans or scholarships to students desiring to study medicine and agreeing to practice in the rural areas of this State, upon such terms and conditions as shall be prescribed by law. The term 'rural areas' as used in this Section shall be defined by law."

Sec. 2. The foregoing Constitutional Amendment shall be submitted to a vote of the qualified electors of this State at an election to be held on the first Tuesday after the first Monday in November, A. D. 1952, at which election all ballots shall have printed thereon (or in counties using voting machines the machines shall provide for) the following:

"FOR the Constitutional Amendment providing for the establishment of a State Medical Education Fund from which grants, loans or scholarships may be made to students desiring to study medicine."

"AGAINST the Constitutional Amendment providing for the establishment of a State Medical Education Fund from which grants, loan or scholarships may be made to students desiring to study medicine."

Each voter shall mark out one of said clauses on the ballot, leaving the one expressing his vote on the proposed amendment; and if it shall appear from the returns of said election that a majority of the votes cast are in favor of said amendment, the same shall become a part of the Constitution of the State of Texas.

H. J. R. No. 38

Sec. 3. The Governor shall issue the necessary proclamation for said election and have the same published as required by the Constitution and laws of this State. The expense of publication and election for such amendment shall be paid out of proper appropriation made by law.

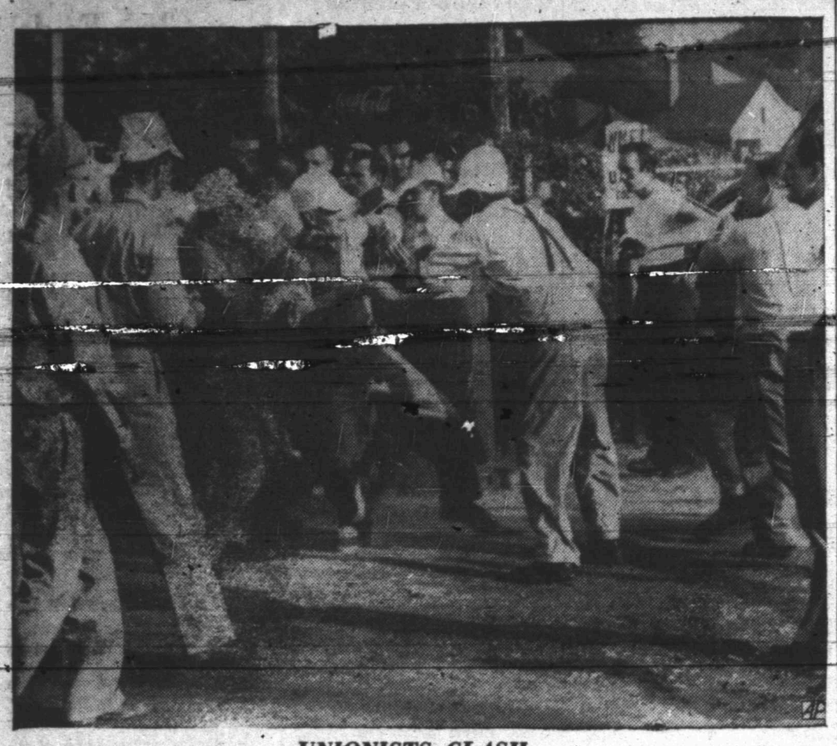

UNIONISTS CLASH

A flying wedge of AFL Operating Engineers (in white caps) collides with members of the CIO United Auto Workers pickets in Terre Haute, Ind., as the AFL men tried to force past the other union's picket line around an Allis-Chalmers plant. Five men were stabbed and beaten in the mixup before police broke up the disorder and arrested several leaders of both groups.

Adlai's Capital Experience, Contact with Hiss, Reviewed

SPRINGFIELD, Ill. (AP)—When he returned to Washington in 1941, Adlai Stevenson already had acquired a vision of America's place in the shrinking, strife - ridden world.

His knowledge of international relations grew in succeeding years, until eventually he assisted in the birth of the United Nations and participated in its first and second General Assemblies.

ON FOREIGN POLICY

By the middle 1940s, Stevenson was working on foreign policy problems with the late Sen. Arthur Vandenberg, John Foster Dulles and Sen. Tom Connally, all far better known then to the public.

His original interest in the subject probably sprang from boyhood travels with his family in Europe and his experiences in 1926 on a tour of the Near East and Russia.

It ripened in the 1930s as a member, and finally president, of the Chicago Council on Foreign Relations. The council welcomed foreign diplomats debated their pronouncements and weighed possible effects on the United States of far away events.

Its discussions—and Stevenson's voice—were out of harmony with the predominant sentiments of a city whose mayor once threatened to bust King George of England in the "snoot" and which became a stronghold of the America First movement.

Stevenson's willingness to swim against the tide gave a glimpse of a characteristic that reappeared in the Alger Hiss case and in some unpopular acts as governor of Illinois.

He held resolutely to his foreign policy views. In 1940 after Adolf Hitler's panzers sliced through Northern France to Paris, he became Chicago chairman of the William Allen White Committee to Defend America by Aiding the Allies.

KNOX'S ASSISTANT

Stevenson returned to Washington as a special assistant to Navy Secretary Frank Knox, one of two Republicans then in FDR's Cabinet.

Knox put him to work laying legal groundwork for seizure of struck shipyards at Kearny, N. J. The machinery he devised served as a pattern for 60 subsequent seizures.

After Japan's Dec. 7, 1941 strike against Pearl Harbor plunged the U. S. into World War II, Stevenson was dispatched to the Caribbean area and the Panama Canal zone to gather information on defense preparations.

Next, he accompanied Knox and high Navy officers on a tour of the nation's bastions in the Pacific.

Further wartime travels lay ahead. Before he was through, Stevenson visited Algeria, Tunis and Liberia in Africa, and Italy, France, England, Belgium, Holland, Luxembourg and Germany in Europe.

In Italy, Stevenson met the man who eight years afterwards was to be his rival for the presidency — Gen. Dwight D. Eisenhower.

The brief encounter occurred in the corridor of a Naples office building. Eisenhower asked how things were going and Stevenson said as well as could be expected. That's all there was to the exchange.

DIPLOMACY

In 1945 Stevenson moved over a few notches into the domain of diplomacy proper.

The State Department, mindful of his growing experience, called on Stevenson to help promote public understanding of the forthcoming United Nations conference at San Francisco.

When the conference started press relations of the United States delegation sagged and Stevenson was given the job of sprucing them up. He performed creditably.

He served as deputy to former Secretary of State Stettinius, who headed the U. S. delegation at the U. S. Preparatory Commission meeting in London in the fall of 1945. He filled Stettinius's shoes when the latter became ill.

He was "senior adviser" to the U. S. delegation at the first General Assembly of the U. N. in New York the following January. That fall, and in the 1947 meeting of the General Assembly, he served as an alternate delegate.

In his various capacities connected with the creation and early functions of the U. N., Stevenson was brought in touch with Alger Hiss.

MET HISS

He first met Hiss in 1933 when both were employed by the AAA. Their contact at this time was "frequent but not close or daily," in the words of the controversial deposition Stevenson made for use at the first trial of Hiss on perjury charges.

After 1933, Stevenson said he saw no more of Hiss for nearly 12 years. The two renewed their acquaintance early in 1945 when both were employed by the State Department.

In the next two years, Stevenson and Hiss followed official paths that verged and crossed several times.

This sort of contact continued intermittently into the latter part of 1947, when they had their final encounter — in New York. At that time Stevenson was a U. N. alternate delegate and Hiss was connected with the Carnegie Endowment for International Peace.

Eighteen months passed. Stevenson now was governor of Illinois. Hiss stood accused in a Federal Court in New York of lying to conceal theft of secret U. S. documents.

HISS DEPOSITION

Pursuant to a court order, Stevenson was approached on June 2, 1949, by a U. S. commissioner in Springfield, Ill. to answer some questions under oath.

The main questions concerned the length of Stevenson's acquaintance with Hiss, the history and circumstances of their association and whether — from what Stevenson had heard about Hiss from other persons up until then — he considered good or bad the accused's reputation for loyalty, integrity and truthfulness.

Stevenson answered the questions. He said Hiss had a good reputation, among their acquaintances in common on each of the specific points raised.

Early this year, Stevenson was asked about the deposition by a reporter in a television interview. He related how it came about and added this:

"I'm a lawyer. I think that one of the most fundamental responsibilities, not only of every citizen but particularly of lawyers, is to give testimony in a court of law, to give it honestly and willingly, and it will be a very unhappy day for Anglo-Saxon justice when a man, even a man in public life, is too timid to state what he knows and what he has heard about a defendant in a criminal trial for fear that the defendant might later be convicted."

Dick Nixon Is Home Again

WHITTIER, Calif. (AP)—Handsome Dick Nixon came home last night with a promise of "prosperity built on peace rather than war."

The Republican vice presidential nominee told a crowd of more than 5,000 at a reception in Whittier College Stadium he is confident Gen. Dwight Eisenhower "can furnish the leadership America needs to insure victory without war."

Nixon read a letter from Mrs. David Sanders of Oakland Calif., 19-year-old wife of a corpsman in Korea. She sent a campaign contribution of $10 which Nixon said was the first he had received.

Mrs. Sanders wrote, "how anxious I am to have this so-called 'police action' (in Korea) ended," and said she was "confident with great Americans like you and Gen. Eisenhower in the White House, lonely Americans like myself will be united with their loved ones now in Korea. I only pray to God that you won't be too late."

Nixon said the letter presented the challenge of the campaign because Mrs. Sanders was asking like millions of other Americans "isn't it possible to have prosperity built on peace rather than war."

Huge Fire Ravages Indonesia's Capital

JAKARTA, Indonesia (AP) — The biggest fire to hit Indonesia's capital burned out half a square mile of slums yesterday. One child was killed and 10,000 persons were left homeless.

The damage was estimated unofficially at near the equivalent of a million U. S. dollars.

Police said the blaze was touched off by a cigarette thrown into a can of gasoline.

Dr. John F. Blum
OPTOMETRIST
Most Prescriptions Filled the Same Day Patient Comes To Office
Phone 3-3992 Snyder, Texas
N.W. CORNER OF SQUARE

Caprock Material Company
Quality Ready Mix Concrete
Sand and Gravel
Ph. 3-4522 Snyder, Tex.

Soviet Author Dies

MOSCOW (AP) — Moscow newspapers reported today the death of Tatyana Schchepkina-Kupernick. She was described as a distinguished Soviet woman author.

Citation To VFW Post Here

A citation from the national commander of the Veteran's of Foreign Wars was presented to the Snyder VFW post and its commander, Ed A. Chapman, for having increased the post's membership more than 20 per cent in two months.

Present total of 510 members make the post eleventh in size in Texas, Chapman said. It jumped from seventeenth position.

More than 100 members have been added since Chapman became commander.

The VFW Auxiliary has also made big strides in membership, growing from a total of 22 members one year ago to a present total of 170 members. It is now fourth in size in Texas. Mrs. Chapman is commander of the auxiliary.

Chapman, junior vice commander of VFW district No. 8, has been named a delegate to the VFW national encampment in Los Angeles Aug. 3-8.

Both he and his wife will attend the convention at which Eisenhower will open his campaign in a speech Aug. 4.

I wish to express my appreciation and thanks for your confidence and trust in placing me in the office of County Clerk.
PAT JOHNSTON
(Political Advertisement Paid For By Pat Johnston)

Dead or Crippled Animals Removed Free
Telephone 4123 Collect
SWEETWATER RENDERING CO.
SWEETWATER, TEXAS

Convict's Tale Enters Into Arkansas Race

LITTLE ROCK, Ark. (AP)—Incumbent Gov. Sid McMath defends his two-term record against four opponents at the Democratic preferential primary today after a boiling campaign complicated with a convicted slayer's claim of purchased freedom from an Arkansas prison.

About 345,000 Arkansans are expected to vote in today's primary in which McMath's third term bid is opposed by Atty. Gen. Ike Murry, Rep. Boyd Tackett, Chancellor Francis Cherry and former Atty. Gen. Jack Holt.

The claim of six-time slayer Tuck Bishop that he bought a 90-day furlough from the Arkansas penitentiary was brought into the campaign last night by statements from McMath and Murry.

McMath termed the charge "ridiculous"; Murry called the convict's claim "one of many instances of rotten racketeering in your state government."

The voting weather was expected to keep pace with the red-hot race, with temperatures ranging around 100 degrees and above. Polls will be open from 8 a.m. to 6:30 p.m. (CST).

Few observers felt that the five-way race will be settled today. Most predicted that no one would receive an outright majority and the two top men would oppose each other in a runoff primary Aug. 21.

McMath's two-term record was the major issue of the campaign.

Holt was narrowly nosed out by McMath four years ago and Tackett is a one-time classmate of the governor's at the University of Arkansas. The Murry-McMath feud started long before either announced for the present campaign, in which the governor seeks to overcome a "no - third - term" Arkansas tradition.

President Truman's outright blessing of the governor's third-term bid earlier this month was blasted by the other gubernatorial aspirants as "interference."

But after the primary and the run-off — if one is necessary — the Democratic nominee may face a serious threat in the November election. The Arkansas Republicans have nominated Jeff Speck, an Eisenhower supporter who polled 50,000 votes against McMath in 1950.

Stevenson To Clean Up Desk As Governor

SPRINGFIELD, Ill. (AP) — Gov. Adlai Stevenson began cleaning up his state executive duties today after a rousing welcome home reception by thousands yesterday for the Democratic presidential nominee.

A pile of telegrams and correspondence awaited the governor at the executive mansion. In the background were the state political housekeeping chores he planned to dispose of before he starts his national campaign for election.

And, the reluctant winner of the Democratic party's highest honor told the cheering throng yesterday, he will fight for election to the presidency with all his heart and mind and soul.

He asked for "the prayers, at least the understanding, of some of you."

"I have been called up to undertake the most formidable task in the world, at the cross-roads of history," the 52-year-old governor said. "I hope I can come back at a time of peace of heart and peace of mind."

Stevenson spoke from a platform on the historic Sangamon County Courthouse lawn, the scene of Abraham Lincoln's famed speech in 1858 in which he warned against "a house divided" on the issue of slavery.

An estimated 25,000 persons jammed the Gulf, Mobile and Ohio Railroad Station area, the route of a 10-block parade, and the south side of the Courthouse Square to give the Democratic presidential nominee a hero's welcome.

The governor's train ride from Chicago to the state capital had the characteristic of a whistle-stop campaign, with the governor making his presidential speaking tour debut.

Daughter Is Born To Mr. and Mrs. W. D. Love

A daughter was born yesterday to Mr. and Mrs. William D. Love, 209 Thirty - sixth Street, at the offices of Dr. Bruce Johnson, Loraine.

The new arrival, Mollie Gail Love, who weighs seven pounds and 13 ounces, and her mother are both in good condition today, the father said. He is captain of the Snyder police department.

SPECIAL!
ONE NEW ¾-TON REFRIGERATED AIR USAIRCO WINDOW CONDITIONER
5 YEAR WARRANTY
$298.00
SNYDER HEATING CO.
Next To Bus Station Phone 3-4411

MORE POWER FOR YOUR DOLLAR
MORE MOTOR FOR YOUR MONEY
MORE PERFORMANCE FOR THE PRICE!

What the smart buyer looks for in a motor car today is . . . POWER. For power pays off—in added performance, smoothness and safety. When people discover that Oldsmobile's Super "88" offers more power per dollar than any other car, naturally they want to try it. So they "make a date with the 88" . . . with its thrilling 160-horsepower "Rocket" Engine . . . with Hydra-Matic Super Drive*, GM Hydraulic Steering* and the amazing Autronic-Eye*. One date is enough to convince most people. Try it yourself!

* Above: New Oldsmobile Super "88" 4-Door Sedan. *Hydra-Matic Super Drive, GM Hydraulic Steering, Autronic-Eye optional at extra cost.

"ROCKET" OLDSMOBILE
SEE YOUR NEAREST OLDSMOBILE DEALER
R. B. Sears Motor Company
312 EAST HIGHWAY PHONE 3-3181

WEDNESDAY IS
DOUBLE SAVINGS DAY
At Sunbeam Cash Food Market

BISCUITS Can. 10c
CRUSTENE Shortening 3 Lb. Carton . . . 59c
TOMATOES California Extra Fancy Lb. . . 21c
TIDE Large Box 25c
HAMBURGER Fresh Ground Pound 49c
BOLOGNA All Meat Machine Sliced 39c

Sunbeam Cash FOOD

DOUBLE SUNBEAM THRIFT COUPONS ON WEDNESDAY . . . GET VALUABLE PREMIUMS AND STILL PAY LOW PRICES AT YOUR FAVORITE GROCERY STORE . . . SUNBEAM CASH FOOD MARKET.

Sunbeam Cash FOOD