SNYDER'S GOLDEN ANNIVERSARY YEAR

THE SNYDER DAILY NEWS

VOL 8, NO. 162 — SNYDER, TEXAS, TUESDAY, NOVEMBER 5, 1957 — EIGHT PAGES—PRICE 5c

COME IN MUTNIK—Dempsey Craft, Snyder canine, holds an attentive ear to a short-wave radio headset in an effort to establish contact with the Russian pooch aboard "Mutnik," or Sputnik II, the second Soviet earth satellite. Mrs. Jack Craft, shown helping Dempsey with the radio equipment, was not able to determine definitely whether contact had been established. If any message had been received, Mrs. Craft said the only translation she could make out was "bow wow." (Lee Watson photograph)

Senate Panel Okays 2 Daniel Proposals

AUSTIN (AP)—A Senate committee approved today two proposals requested by Gov. Price Daniel and adopted a House resolution criticizing President Eisenhower for sending federal troops to Little Rock.

The State Affairs Committee sent to the floor for debate a House-passed bill establishing a Crime and Law Enforcement Study Commission and a Senate bill requiring registration before state agencies.

Adopted 13-2 was a resolution which has passed the House declaring Eisenhower had sent troops to Little Rock to enforce integration at bayonet point. The resolution said the Supreme Court had misinterpreted the Constitution.

Sen. Abraham Kazen Jr. of Laredo and other senators said they would try to rewrite some phrases of the resolution on the floor. Kazen said "It might take a couple of days."

"Who are we to tell the Supreme Court what is constitutional or unconstitutional? That's their job," Kazen said. He objected to language used in the resolution which Sen. George Parkhouse said was "extremely mild and generous."

The subcommittee, headed by Sen. Dorsey Hardeman, sliced the appropriation from $25,000 to $7,500 for the Crime Commission. The money would be taken from funds already set aside for the Executive Department.

The commission would investigate and make recommendations for improving law enforcement. It could not probe alleged violations against an individual.

No mention was made as to whether the hearings by the commission would be open or closed. This would be determined by the nine-man commission. The House version called for closed sessions.

The commission would be composed of at least three county or district attorneys and three judges.

Sen. A. M. Aikin Jr. of Paris wrote the registration bill which also has been in subcommittee. It would require all who represent clients or themselves before state agencies to register their name, address and who they represent. It excludes those who appeal solely for information, if the registrant already has his name on file and if he appears without compensation.

HELPING HAND—The job of hoisting a 200-pound golden cross into position atop a church steeple was solved with the help of this U. S. Army helicopter in Kennersreuth, Germany. (AP Wirephoto)

LATE BULLETIN

OKLAHOMA CITY (AP)—The Highway Patrol said three men robbed a bank at Harrah east of Oklahoma City at 11:19 a.m. today.

The patrol said the men, one of them wearing a red cap, fled in a 1955 brown Pontiac, heading south.

No Letup Sighted For Texas Rains

Dreary skies brought more moisture to the Snyder area today and apparently no letup was in sight during the next 24 hours.

An additional .55 of an inch had been measured this morning by David Strayhorn, official weather observer in Snyder. That made a total of 1.72 since the rains began falling Saturday night.

Lake J. B. Thomas was catching little or no runoff, as the rains fell mostly in light showers and drizzle which was soaked up by the soil.

The lake's elevation this morning stood at 2,254.45 feet above sea level, up only .18 of a foot during the rainy spell. Rainfall measurements at the lake included 1.85 at the dam and 2.3 inches at the Big Spring pump station on the south side of the lake.

The rains have area cotton farmers stymied with a major portion of their crops still in the fields.

The Weather Bureau predicted the cloudy weather with showers would continue over most of West Texas through Wednesday.

By The Associated Press

Rains up to nearly 5 inches washed sections of North Texas Tuesday with no letup indicated.

Heaviest rains were along the Red River Valley from Wichita Falls to Texarkana and southward to the Fort Worth-Dallas area. Sherman had the heaviest amount in the past 24 hours, 4.85 inches. Rain and drizzle soaked the interior of the state again Tuesday.

The Sabine River was driven out of its banks by the heavy rainfall near Greenville but wasn't a threat to any property. Greenville had 4.04 inches of rain in a 24-hour period.

All except the extreme southern part of the state received rain Monday and more was forecast for the entire state.

The Weather Bureau said a low pressure system in Arizona was causing the general rains by drawing up a layer of warm, moist air over cool air on the surface.

Fog covered many areas of the state Tuesday. Killeen reported visibility down to ½ mile.

Other rainfall reports for the 24-hour period ended early Tuesday included: Mineral Wells .56, Abilene .49, Childress .32, Big Spring .20, Lubbock .21, San Angelo .21 and Midland .11. Scores of other points also had rain.

A school bus with 13 persons aboard narrowly missed plunging into rain-swollen Horsley Creek near Greenville when a bridge washed out.

Creeks around Paris were overflowing after rains up to 4.28 inches. Paris had a total of 63.43 inches of rain for 1957, second wettest year in its history.

Steady rains falling for the past two days in Dallas pushed the year's total rainfall past the all-time official record. Rainfall this year totals 49.34 inches compared to 49.19 in 1946.

Schools Out Another Day

Snyder Schools will remain closed one more day, officials reported late this morning.

Earlier, the school system had planned to resume classes tomorrow, following a two-day unscheduled holiday period caused by a heavy outbreak of influenza.

Dr. C. L. Yarbrough, superintendent, said today that classes would not be resumed until Thursday morning.

He said the decision was reached after school officials checked with several doctors in the city and reports were received that some roads traveled by school buses were in bad condition because of soaking rains.

Yarbrough said medical doctors advised the schools to suspend classes for one more day to permit hundreds of pupils to recover from attacks of flu.

Announcement was made last Friday afternoon that the schools would be closed Monday and Tuesday when absences passed the 1,000 mark, which is over one-fourth of the total enrollment.

Although there were reports that some flu patients had recovered, forecasts of continued cold, damp weather indicated that heavy absenteeism could be expected if classes should assemble again tomorrow.

ZONING POST FILLED

Low Bids Accepted On City Supplies

Low bids were accepted on several purchases made by the city council last night, work orders were issued on three more blocks of city paving, and a new man was appointed to the city planning and zoning commission.

Cecil J. Boren, acting vice president of the Snyder National Bank, was appointed to the planning and zoning commission to fill a vacancy created when Frank Maddox moved away from Snyder. Other members of the commission are Kenneth Wilson, Clyde Hall, Tommy Deffebach, and Gene Dulaney.

Forrest Lumber Co. of Snyder was the successful bidder on a year's supply of lime to be used in water filtration. The low bid was 70.25 cents per 50-pound bag of lime, with an escalator clause making the city liable for increases in price of more than $1 per ton during the year.

Other bidders and their bids were: Higginbotham-Bartlett Co. of Snyder, 82.5 cents for 50 pounds, Clark Lumber Co. of Snyder, 85 cents for 50 pounds, and William Cameron Lumber Co. of Snyder 78 cents less two per cent if paid in 20 days making their effective bid 76.44 cents per 50 pound bag.

Councilmen expressed the belief that the difference in price would more than offset any increases in price which the city might incur by purchasing lime on the Forrest Lumber Co. bid.

The low bid of $3.04 less one per cent in 10 days per 100 pounds of aluminum sulfate was accepted from T & T Supply, Inc., Big Spring. The alum is also used in the water filtration process. Other

See BIDS, Page 2

SPOT MUSE

THE "SALES PITCH" of some bidders on items purchased by the city council last night fell on deaf ears of the council. The council, in making several purchases of supplies for the coming year and equipment, stuck rigidly to a policy of accepting the low bids.

PROXIMITY TO LAKE THOMAS defintely should be considered an industrial asset to Snyder, according to Lyle Deffebach, president of the Scurry County Industrial Foundation and a member of the Colorado River Municipal Water District board. In informal comment at a Chamber of Commerce directors meeting last night, Deffebach reminded that Snyder has better water rates than the other member cities of CRMUD because it is closest to the lake. Moreover, he said the rates here get more attractive as water supplies get shorter elsewhere.

COTTON ON THE PLAINS has a longer than average staple length this year, according to data compiled from statistics at the USDA cotton classing office in Lubbock. Through Oct. 29, cotton classed there have averaged, one inch in staple, compared to 31-32 for the 1956 crop. In 1955 the staple of the Plains cotton averaged under 15-16.

Amendment Ballot Draws Few Voters

Fewer than 100 persons had voted in the four voting precincts in Snyder by 11 o'clock this morning, election officials said.

Heaviest vote had been in the southwest precinct of Snyder where 33 persons had voted.

Only 13 had voted in the northwest voting precinct, 20 in the southeast precinct, and about 20 in the northeast box.

All the city polling places are located in their usual places in the Scurry County courthouse.

Three ammendment to the constitution of Texas are included on the ballot.

One concerns increased old age compensation, one to provide for a more adequate retirement, disability and death compensation for employes and officials of the state, and the other to provide for organization and issuance of bonds for state assistance to local water districts.

Election officials expressed hope that voting in the election would be heavier this afternoon. Bad weather was probably the reason for the unusually light vote, they said.

By The Associated Press

A few hardy citizens ignored wet weather Tuesday to ballot on three amendments to the much-patched Texas Constitution.

One of the proposed amendments is aimed at preserving some of the rain which fell on the voters, for Texans still remember the drought years preceding the current wet season.

Even local issues in such places as Fort Worth and Dallas, where rain fell hard for a time, failed to bring out much of a vote before noon.

Reports Made At Chamber Board Meet

Chamber of Commerce directors last night heard a committee report and a resume of activities to date by the Scurry County Industrial Foundation.

Lyle Deffebach, foundation president, said that organization was getting materials assembled and setting up a system of contacts which should keep the foundation in touch with industrial prospects.

The foundation will coordinate efforts in this respect, but still must rely upon participation by the Chamber of Commerce industrial committee and various individuals to cover the field, Deffebach emphasized.

Gene Thompson, member of the chamber board and chairman of the merchants committee, gave a brief report on plans for that committee's Christmas program. The merchants committee plans an event each year to formally open the Christmas shopping season in Snyder. Thompson said general plans for this year's event already have been made.

There will be a parade and Santa Claus will appear on the program. Details are now being worked out and the date for the event will be established soon.

WEATHER

SNYDER TEMPERATURES - High Monday, 48 degrees; low 42 degrees; reading at 7:30 a.m. today, 43 degrees; precipitation, .55.

East and North Central Texas — Cloudy with occasional rain and a few thundershowers through Wednesday. No important temperature changes.

South Central Texas — Partly cloudy through Wednesday. A few showers in north. No important temperature changes.

West Texas — Partly cloudy in El Paso area and cloudy with occasional rain and a few thundershowers elsewhere through Wednesday. No important temperature changes.

Gas Project Is Approved

WASHINGTON (AP) — El Paso Natural Gas Co. has received temporary authority from the Federal Power Commission to build and operate natural gas facilities in Howard and Borden counties.

The cost was estimated at $922,000. They will include about 18 miles of loop pipeline between the Good Field in Borden County and the East Vealmoor gasoline plant in Howard County, and additional dehydration capacity amounting to 19 million cubic feet a day at the Vealmoor plant.

The facilities will take additional residue gas from the West Fields Gasoline Corp. and [illegible]

Lucian Tamplin Dies Here Today

Lucian Tamplin, route two, died at his home about two and one half miles north of Snyder at 10:15 a.m. today.

The body was brought to the Bell Funeral home, where funeral arrangements were to be made later today.

CG Cutter Sights Object Over Gulf

NEW ORLEANS, La. (AP) — The Coast Guard cutter Sebago reported sighting an unidentified flying object over the Gulf of Mexico at 5:21 a.m. CST today. The object, seen for about three seconds, resembled a brilliant planet moving at tremendous speed, the report said.

Coast Guard headquarters in New Orleans received a radio message about the sighting. The message did not say exactly who on board the cutter had seen the object.

The message said the object had been tracked on the Sebago's radar screen for 11 minutes before the visual contact and for 16 minutes afterward. During these periods, the object darted off the screen every few minutes but soon returned.

Cmdr. James Schrader, head of search and rescue operations in the Gulf, said the object had been seen about 200 miles directly south of the mouth of the Mississippi River.

Cmdr. Schrader said the radio message gave this log of the morning incident:

5:10 a.m.—The object was seen on the radar screen, moving north to south, about 14 miles from the cutter. The object continued to move closer, shifting toward the port side.

5:14—Contact was lost.

5:16—Contact was regained with the object about 22 miles north of the cutter.

5:18—The object, about 55 miles from the Sebago, faded off the screen.

5:20—Contact was regained. The object appeared stationary, seven miles due north.

5:31—The object was seen moving horizontally south to north. It was seen for about three seconds and resembled a brilliant planet with a high rate of speed.

5:21—Radar contact was resumed.

5:37—The cutter reported its last radar contact with the object about 175 miles north of the ship.

The Sebago is expected to report back to its home base in Mobile by Thursday.

* * *

UF Workers Urged To Finish Task

"If all the United Fund divisions can complete their work and make their reports, we believe the fund will reach its goal this year," was the thought expressed by members of the executive committee following a meeting at 7 o'clock this morning.

Some divisions are nearing completion of their work, but all still have some cards out which have either not been worked, or at least have not been turned back in to the fund headquarters.

Total contributions to the fund so far are $36,424.06. The fund buget for its nine patricipating agencies this year is $38,934. That leaves a total of $2,509.94 to be raised yet.

"If all division captains and their workers can get their own drives completed by working their outstanding cards and report to the headquarters, we may reach our goal," Paul Keaton, general campaign chairman, said.

One of the objects of this morning's meeting was to urge a quick wind up of the drive.

Daily Crude Flow Registers Decline

TULSA (AP)—Daily average production of crude declined 56,500 barrels to 6,720,200 the week ended Nov. 2, the Oil and Gas Journal said today.

Oklahoma dropped 11,100 barrels to 551,000.

Arkansas fell 100 to 80,000 and Louisiana 25 to 803,075.

Colorado rose 600 barrels to 146,400.

Production was unchanged in Texas, 2,650,100 barrels, and New Mexico, 253,300.

Auto-Stalling Object Probed By AF

LUBBOCK (AP)—A missile engineer reported seeing a "brilliant colored egg-shaped object" which he said stalled autos in New Mexico yesterday.

The Air Force started an investigation yesterday into similar reports in this and other areas.

Witnesses say a mystery object skipped about the countryside here and near scientific military bases in New Mexico over the weekend. The reported sightings startled citizens, peace officers and servicemen but apparently left no concrete trace.

James Stokes, 45, an engineer from the Air Force Missile Development Center at Holloman Air Force Base, Alamagordo, N.M., told news director Terry Clark of KALG, Alamogordo, 10 autos were stopped on an isolated desert highway, U.S. 54 between White Sands Proving Grounds and Alamogordo yesterday.

His description was similar to ones reporting a big ball of fire flitting about much of this west Texas area over the weekend. A huge, oval object "nearly as bright as the sun" was reported seen at White Sands Proving Ground Sunday, hovering near bunkers used in the first A-bomb explosion.

Witnesses said other strange lights were seen over other parts of Texas, near Chicago and in Virginia.

Clark said the Air Force at Holloman gave him permission to use Stokes' story.

He said Stokes told him occupants of cars saw a strange, unidentified object flying toward them from the northeast. He said his auto radio faded and died, then his engine stopped. He said several other cars were also stalled.

Looking up, he told Clark, "I saw a brilliant colored egg-shaped object making a shallow dive across the sky to the northeast. Then it turned and made a pass at the highway and crossed it not more than two miles ahead. Then it moved away toward White Sands Proving Grounds to the southwest. As it passed . . . I could feel a kind of heat wave, like radiation from a giant sun lamp. But there was no sound. It had no visible portholes and there was no vapor trail.

"When I got back to my car and checked the engine, I found it intact but the battery was steaming. But the engine started with no difficulty. I called officials at the Air Force Development Center and notified them of the sighting," he said.

He said the object moved very rapidly and its surface looked like "glowing mother of pearl."

He said Allan D. Baker of Las Cruces, N.M., shot some pictures of the object.

Clark said he was unable to get a statement from Holloman officials and was unable to reach Baker.

A spokesman at Reese Air Force Base here said yesterday a representative of the Air Defense Command had flown in from the Colorado Springs, Colo., headquarters.

Lt. Miles Penney of White Sands said the glowing object was sighted by two military patrols on the missile testing range 17 hours apart Sunday.

Bill Haggard, information officer, said one patrol described it as "about 200 feet long and about 75 feet in diameter."

"The object if it was an object sighted," Haggard said, "has absolutely no connection with White Sands Proving Grounds."

Saturday, Pedro Saucedo, 30, and other witnesses in this area reported a similar object. Saucedo said it looked something like a rocket and flew "with a great sound and rush of wind. It sounded like thunder." He and others said the object stalled their auto engines and caused the lights to go out.

Col. Barney Oldfield of the North American Air Defense said "the object . . . was not picked up by radar. It did not seem to be traceable."

He said the provost marshal at Reese had investigated but found nothing. Other peace officers in this area made a ground search but found no signs.

Among those reporting unusual flashes in the Texas sky were Sheriff Weir Clem of Levelland, State Patrolmen Lee Hargrove and Floyd Cavin, and Calvin Harris and Sandy McKean, CAA control tower workers at Amarillo Airport.

ELSIE AND TWINS HERE—Elsie, the famous Borden cow, and her new twin calves are visiting Snyder and will greet the Snyder and Scurry County public from their sumptious rolling boudoir this afternoon from 3 to 9 o'clock. Mayor Harold Bennett, shown above with Elsie, was on hand to formally welcome the bovine visitors to Snyder. (Lee Watson photograph)

Shefferman Aide Refuses To Talk

WASHINGTON (AP) — George Kamenow, former top Michigan aide to Nathan Shefferman, refused to tell Senate investigators whether he paid union officials to refrain from organizing the employes of his clients.

With beads of sweat conspicuous on his face, the bulky Kamenow took the Fifth Amendment before the Senate Rackets Investigating Committee. He tried also to invoke provisions of the Michigan constitution.

"I decline to be a witness against myself," Kamenow said, reading from a typed statement.

Kamenow refused also to hand over his personal financial books and records which the committee, headed by Sen. McClellan (D-Ark), had attempted to subpoena.

In sharp tones, McClellan told Kamenow "I can see no difference" between crooked union leaders who take refuge in the Fifth Amendment when called to account, and representatives of business who also invoke the Fifth.

McClellan ordered chief counsel Robert F. Kennedy to ask every question about the thousands of dollars Kennedy charges Kamenow has received since 1953 from employers and passed out to still unidentified Teamsters Union or other union officials "for purpose of union busting by subtle mean."

Kennedy said a possibly incomplete recapitulation made by committee investigators indicated Kamenow received $30,529.73 in 1955 for the same purposes. He said Kamenow received $15,000 salary plus $18,000 bonus from Shefferman in each of those years.

The committee's current inquiry is centered on Shefferman's activities, and Kamenow came into it only as an agent of Shefferman.

Shefferman first figured in the hearings during the investigation of Dave Beck, the Teamsters Union president who the committee contends misused at least $300,000 of union funds. It was brought out that Shefferman had purchased many luxuries for Beck. The indication was that he had been repaid from union funds.

Preliminary to calling Kamenow, the committee drew from a group of Flint, Mich., employers yesterday testimony of paying thousands of dollars to Kamenow to ease their labor troubles. They said they were told money would be used to make gifts to "the boys" but most of them backed away from agreement with a description by McClellan of the payments as payoffs to union officials.

TODAY'S MARKETS

FORT WORTH (AP)—Hogs 400; steady to 25 lower; choice 17.50-17.75.

Cattle 800; calves 400; steady except stockers weak; good and choice steers 19.00-22.00; common and medium 14.00-19.00; fat cows 13.00-15.00; good and choice calves 19.00-21.00; common and medium 14.00-19.00; good to choice stock steer calves 20.00-24.00; stock steer yearlings 21.50 down; feeder steers 19.50 down; stock cows 10.00-15.50.

Sheep 700; strong; good to choice lambs 21.00-22.00; same feeders 19.00-21.00; good to choice yearling wethers 17.00-19.00; ewes 6.00-9.00.

AUSTIN (AP) — Poultry; East Texas unchanged 2½-3 lb 13, Waco steady 15. South Texas untested.

NEW YORK (AP)—Cotton was 25 to 40 cents a bale higher at noon today. December 35.18, March and May 35.29.

Activity on the stock exchanges in New York yesterday included the following:

	High	Low	Close	Change
Cont. Oil	46½	44¾	45	off 1¼
Cosden	17⅞	17	17⅞	off ⅛
Gulf Oil	112½	108	112½	off ⅞
Halliburton	57¾	57½	57⅝	off ⅝
Humble Oil	56	55	56	—
Monsanto	31⅞	31⅜	31¼	off ⅜
Phillips	37¼	36½	37	off ¼
Socony	49¼	48⅝	49¼	up ⅜
Std. N. J.	51⅛	51½	52⅛	up ¼
Sun Oil	70¼	70¼	70¼	up ¼
Sunray	22½	22¼	22½	up ¼
Texas Co.	63	62¼	63	off ¼

NEW YORK (AP)—The New York and American Stock Exchanges were closed today because of the election holiday.

THE SNYDER DAILY NEWS

Published Sunday morning and each evening except Saturday by the Snyder Daily News, at Snyder, Texas.

Entered as second-class matter at the Post Office at Snyder, Texas.

HERBERT FEATHER, Publisher

SUBSCRIPTION RATES: By CARRIER in Snyder 35 cents per week, $1.50 per month. By mail in Scurry and adjoining Counties, one year $9.95. Balance of Texas, one year $12.50. All other States $15.00.

MEMBER OF THE ASSOCIATED PRESS

The Associated Press is exclusively entitled to use for republication all news dispatches in this newspaper, also local news published herin. All rights reserved for republication of special dispatches.

Any erroneous reflection upon the character, standing, or reputation of any person, firm or coroporation which may occur in the columns of THE SNYDER DAILY NEWS will be gladly corrected upon being brought to the attention of the management.

The publishers are not responsibile for copy omissions, typographical errors or unintentional errors that may occur other than to correct in the next issue after it is brought to their attention.

All unsolicited articles, manuscripts, letters and pictures sent to the Daily News are sent at the owners's risk and the Snyder Daily News expressly repudiates any liability or reponsibility for their custody or return.

Wolfe Is Speaker At Photographers Meet

Chuck Wolfe, owner of Wolfe Studio and Camera Shop here, was principal speaker last night at a meeting of the Lubbock Professional Photographers' Association.

Over 40 persons attended the meeting, which was held in the studios of KDUB-TV in Lubbock.

The Lubbock association is composed of professional photographers in Lubbock and surrounding cities and towns.

Gunboats Damaged

TAIPEI (AP) — Nationalist warships hit and damaged two Communist gunboats and four motorized junks in a battle in the Formosa Strait early today, the Defense Ministry reported.

HOSPITAL NOTES

The following admissions and dismissals at the two Snyder hospitals are only those whose names have been released by the hospitals.

BATTENFIELD - JONES

ADMISSONS: Martin Pena Jr., route 2; Miss June Davis, route 3; Paula Jo Foster, route 3; Mrs. James Waters, Clairemont route; Delbert Foree, route 3; Mrs. O. King Mason, route 2, Hermleigh; Miss Barbara Chambers, Box 772; Mrs. C. C. Sellers, 2505 Twenty-seventh Street.

DISMISSALS: Martha Sue Reddin, 410 Avenue V; Mrs. Vonnie Sue Stallings, general delivery; Roy Joe Dunlap, 3714 Avenue V; Frederick Sanford, 1302 Thirty-fourth Street; Mrs. Carl Couch, 2912 Avenue F; P. W. Bailey, 2807 Avenue K; Inez Butler, 604 Twenty-ninth Street; W. T. Childress, 2311 Twenty-ninth Street; C. A. Sullivan, route 3; Bob McDaniel, Clairemont route.

Two Charged In Slaying

LAMESA, Tex. (AP)—Two men were charged with murder yesterday in the shooting of Mrs. Nona Billingsley, 26, and Jimmy Schooler, 26, an O'Donell farmer.

Bonds for John Billingsley, the woman's estranged husband, and his father, Alva Billingsley, were set at $10,000.

Mrs. Billingsley and Schooler were shot down Sunday night just outside the Lamesa General Hospital where Mrs. Billingsley was a practical nurse.

Mrs. Billingsley, mother of two, filed suit for divorce Oct. 16. Schooler is survived by a widow and son.

Firemen Called To Check Floor Furnace

Firemen were called to the home of Mrs. Nellie Williamson, 301 Thirty-Third Street, yesterday afternoon to check a floor furnace fire.

Firemen reported upon arrival there was no damage to the residence, but the furnace was damaged.

'Muttnik' Not A Dog To Russians

SAN FRANCISCO (AP) — Muttnik is a real Russian word, said Capt. Robert Kamdron today, but its meaning has nothing to do with a dog-carrying satellite.

"It means one who fishes in muddy water," said Damdron, 72, of Seattle, Russian-born tanker pilot for the Union Oil Co.

The litchi nuts, a tasty item on Chinese restaurant menus, is now being grown commercially in Florida. Previously the nuts had to be imported.

BIDS

Continued From Page One

bidders were Consolidated Chemical Inc., Houston, with a bid of $3.06; and General Chemical Division, Houston, also with a bid of $3.06 per 100 pounds.

A three-five ton Ferguson pavement roller was purchased from the Abilene Equipment Co., represented here by Bill R. Wise, on a low bid of $4,100. Other bids were Patton Equipment Co., Abilene, Huber-Wardo machine, $5,750 less three per cent if paid in 20 days after delivery, Browning-Farris Machinery Co., Dallas, Ferguson machine, $4,550 less $225.50 if paid in 30 days, and W. L. Johnson Machinery Co., Midland, Ferguson machine, $4,250.

The machine is a flat-wheel rooler to roll pavement patches and repairs in street paving.

The low bid of Gulf Oil Co., represented by Herman Doak here, was accepted on purchase of gasoline and motor oil for city vehicles for the coming year. Gulf's bid was 19.2 cents per gallon on gasoline and 79 cents per gallon on motor oil, with one per cent discount in 10 days.

Other bidders were: Line & Line Co., Chevron products, 21 cents on gasoline and 82 cents on oil, McCormick & Sons, Phillips 66, 21.5 cents on gasoline and 86 cents on oil, Snyder Oil Co. Premier, 19 cents on gasoline and 86 cents on oil, Snyder Oil Co. Premier, 19 cents on gasoline and 83 cents on oil, Humble Oil Co. 20.25 on gasoline and 98 cents on oil, the Texas Co. 20.5 cents on gasoline and 93 cents on oil with one per cent discount in 10 days, and the Magnolia Petroleum Co. 21.5 cents on gasoline and $1 per gallon on oil with one per cent discount if paid in 10 days.

Purchase of a year's supply of water meters was made from the Well Machinery & Supply Co., Fort Worth with these low bids: $24.42 per meter on three-fourths inch meters, $53.28 per meter on one-inch meters, $105.45 on one and one-half inch meters, and $159.84 on two-inch meters. Trade in of $3.50 per meter at the rate of one trade in on each two new meters purchased will be allowed on this bid.

Other bids on meters in this order, three-fourths inch, one inch, one and one-half inch and two inch meters were: Hersey Manufacturing Co., Dallas, $25.80, $56.76, $111.58 and $167.70; Rockwell, Houston, $26.20, $57.64, $108.07 and $170.30; and Badger Meter Manufacturing Co., Milwaukee, Wisc., $26, $57.20, $107.25 and $169. All provided for same trade in allowance except Badger, which allows $3.50 per meter with one trade-in on each new meter purchased. The city will not have as many trade-ins as meters purchased, however, and will have only a neligible number of the larger sizes to trade in.

Final payment of $391.84 was made by the city to Horace Williamson Construction Co. for a pipe laying job recently completed.

A contract between the city of Snyder and Scurry County providing for payments by the county to the city of $180 each month for fire protection outside the city limits in the county was approved by the city council.

Roy Dunlap, city manager, said the city tentatively plans to put $100 of each monthly payment in the volunteer fund because volunteers are not presently compensated for fighting fires outside the city limits, and the other $80 per month will be used in the paid department.

Work orders were issued on three more units of city streets for paving in the current paving program. Two of the blocks were between Chestnut and Hickory streets on McGlaun Avenue in Belmont Park addition in north Snyder. Some residents on the street appeared to request the addition of the two blocks to the paving program.

The other block is Avenue O between Twenty-fifth and Twenty-sixth Streets where a concrete dip is planned where the street crosses the creek.

Final payment of $17,435 was authorized to the Water Tank Service Co. for cost of a used 100,000 gallon water tank and tower which has just been installed in southwest Snyder.

The request of Theo Lamb, owner of Lamb Insurance Agency, that his general insurance agency be included as one of the participating agencies for city insurance coverage was heard by the council. No action was taken, however, at last night's meeting.

A zoning exception request was refered by the council to the city planning and zoning commission, and the commission is to be requested to study all fringe area zones where possible misclassifications exist.

A zone classification change on the east 76 feet of the west 138 feet of lot 1, block 1, Highlands addition from R-1 class to C-1 was approved by the council on first reading of a reclassification ordinance.

An ordinance closing Avenue C between the East Highway and the Santa Fe railroad right of way, and Twenty-seventh Street between the railroad and highway was approved on first reading. These sections of street have never been used as streets.

Harvard University says it has the largest university library in the world — more than six million books and pamphlets.

New Fuel Powers Sputniks

MOSCOW (AP)— A Soviet scientist today said the Russians developed a new fuel for the Sputniks.

T. Khachaturov wrote in the Transport Ministry newspaper Gudok that in order to reach the enormous speed of 8 kilometers per second, it was necessary to produce new fuels for rockets.

The speed he mentioned would be 5 miles per second, or 18,000 miles per hour, about the speed of Sputnik I and slightly greater than the reported speed of Sputnik II.

Khachaturov also described what he called an "electronic brain which could correct any deviation in Sputnik's movement before it entered its orbit."

Soviet writers and scientists implied that the dog-passenger circling the earth encased in Sputnik II will die.

Moscow Planetarium officials yesterday suggested the animal might be parachuted back to earth. The Russians may hope to recover the dog's body for scientific study.

The implications that the dog, called Laika, will be sacrificed to science were contained in articles on possible voyages to the moon.

I. Isakov, a Stalin Prize winner in biological science, said in a Communist youth newspaper that Soviet scientists may celebrate the 50th anniversary of the Bolshevik Revolution on the moon.

This prediction — less spectacular than that by some Soviet writers—indicated there still were problems to be solved before man can be blasted into space with the hope of returning alive.

Some scientists in the United States, including Clyde Tombaugh, discoverer of the planet Pluto, say the Russians already may have fired a rocket with the intention of landing it on the moon Thursday, the 40th anniversary of the Bolshevik Revolution. They estimated it would take about four days for a rocket to reach the moon.

Prof. Yuri Khlevbzevich, speaking on Moscow radio's foreign service predicted Russian scientists would be able to send a rocket to the moon and back after a circuit of that body "before too long."

Algerians Slain

PARIS (AP)—Five more Algerians were slain in Paris today, bringing the terror total this year to 610. Police blamed rivalry between Algerian nationalist groups or refusal of the victims to aid the rebellion in North Africa.

NOW OPEN
Fortune's
Mobil Service
801 - 25th - East Hwy.
Come In For All Your Needs
Tires - Batteries - Gas - Oil
Washing - Lubrication
Your Business Appreciated!

CANYON
DRIVE-IN
Ph. 3-7212 Big Spring Hwy.
Today and Wednesday
"Woman Of The River"
Sophia Loren
—Feature No. 2—
"Town On Trial"
John Mills
Charles Coburn
—plus—
CARTOON

The Deffebach Agency
2606 Ave. R Phone 3-5611
INSURE WHAT YOU HAVE

Trail Drive-In
TONITE-WED.
BURT KIRK
LANCASTER·DOUGLAS
in HAL WALLIS' Production of
GUNFIGHT AT THE O.K. CORRAL
VISTAVISION TECHNICOLOR® A Paramount Picture
—ALSO—
"PONY EXPRESS"
with
Charleton Heston
in
Technicolor

SNYDER THEATRES PRESENT TODAY:
PALACE—"OKLAHOMA"
In Technicolor & Cinemascope
With oGrdon Mac Roe—Shirley Jones
Drama Wtih Rita Hayworth
STARLITE—50c A Carload
"STRAWBERRY BLONDE"
Drama With iRta Hayworth
SECOND FEATURE
"TEXAS LADY"
In Technicolor & SuperScope
With Claudette Colbert

Nothing newer in the World!

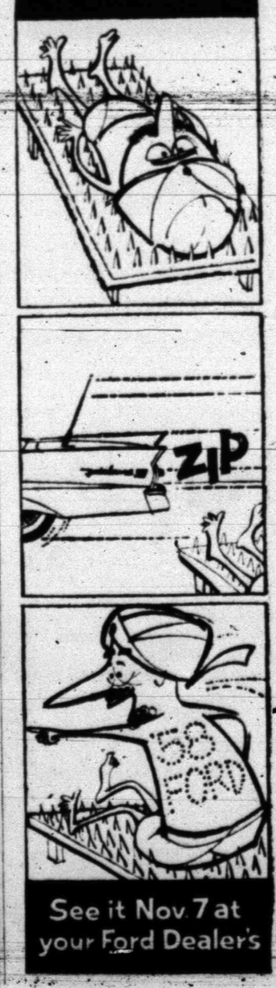

See it Nov. 7 at your Ford Dealer's

2-5
Snyder will have
All "Two-Five"
TELEPHONE NUMBERS IN FEBRUARY!

STARTING in February, you'll dial two letters and five numerals for all Snyder telephone calls.

The new plan, with numbers requiring seven turns of the dial, is needed so that numbers here will conform with a nationwide numbering plan. This plan is designed to increase the speed and efficiency of your Long Distance service, and also will permit expansion of Snyder's telephone system with numbers that are easy to remember and easy to dial.

The central office name to be used here is "HI llcrest." For example, the number 3-4783 will become HI llcrest 3-4783. To call that number you will dial H-I-3-4-7-8-3.

In some cases, however, it will be necessary to change the entire telephone number for technical reasons.

The central office name for Snyder comes from a tested list of central office names. With new developments, such as Long Distance dialing by operators — and by customers — it has become necessary to select central office names that are spelled and pronounced the same in all sections of the country.

YOU'LL get a new directory shortly before the change. It will contain all the new numbers, of course.

Changing Snyder telephone numbers to "2-5" is a step in helping us to keep pace with Snyder's growth and progress. We appreciate your co-operation and understanding of this change.

If you order stationery, cards, or other printed matter listing telephone numbers, please keep the coming number change in mind to avoid overstocking before the change.

Truman Black,
Manager

SOUTHWESTERN BELL TELEPHONE COMPANY
LONG DISTANCE IS TWICE AS FAST WHEN YOU CALL BY NUMBER

Why One Little Girl Had Trouble In School

By DOROTHY V. WHIPPLE

Stephanie was 6½ when school opened in the fall. She entered the second grade of the local public school according to plan. The class was quite large — 35 children. Stephanie was one of the youngest children in the class and one of the smallest. She was a quiet, mousey little girl, anxious to please everyone. She behaved very well in school, was no trouble to the teacher. However, she was a little overwheimed by this whole business of school. She couldn't read as well as the other children and the work with numbers just confused her.

At the end of the first six weeks of school, the teacher asked Stephanie's mother to come in for a conference. The teacher suggested that the mother devote some time each evening to helping the little girl with her reading. The teacher also wanted to enroll Stephanie in a special speech class — the child, she said, was very hesitant in her speech and often stuttered when she recited in class. The teacher thought this handicap should be nipped in the bud.

Fortunately for Stephanie her mother took her to her doctor for a good physical checkup because she thought the child seemed pale and jumpy.

Too Much Pushing

The only thing the matter with this little girl was that she was being pushed beyond her capacities.

Last year when she was 5½ years old at the beginning of the school year she was put into a small private schcool where she easily did the first grade work. This school thought she was able to go on into second grade and she might well have been able to handle the academic work had she remained in the private school and in a class of half a dozen children.

Stephanie was a gentle sweet average little girl. In a sheltered environment she could hold her own with her age mates and even with children a little more mature than she was. But in the rough and tumble of a big classroom and with children almost all bigger and older than she, Stephanie was a little lost soul. She couldn't keep up in school work, on the playground, or anywhere.

Almost all children in this predicament will begin to show signs of tension. One child may have violent outbursts of temper, another may wet his bed, a third may begin biting his nails. Stephanie began to stutter. When the reasons for her stuttering were pointed out to Stephanie's mother, she said "Yes, I used to stutter too when I was a child.

Cause of Stuttering

Stuttering does run in families. Speech just seems to be a little more uneasy in some people than in others. When such people get under tension the weakest link breaks and they show their strain in their speech.

Obviously the worst thing one could do for Stephanie would be to put her in a speech class and give her increased homework. Both these things would merely increase the strain on her, make her more aware than ever that she wasn't living up to the demands made upon her.

What Stephanie needed was to go back into the first grade of the public school. There she was with children her own age or perhaps a bit younger. She felt adequate and competent once again. A week after this change at school was achieved Stephanie's speech lost its hesitancy.

WOMEN'S CALENDAR

TUESDAY

Snyder Beauticians Association will hold installation at the Village at 7:30 p.m.

W. W. Circle will meet at 7 p.m. with Adna Yandell, Lamesa Highway.

Twentieth Century Club 3 p.m. at Martha Ann Woman's Club. Mrs. J. Nelson Dunn, hostess.

Art Guild Club meets at Martha Ann Clubhouse at 7:30 p.m. Mrs. Silas Devenport, hostess.

Iota Psi chapter of Epsilon Sigma Alpha meets with Mrs. Avanell Corbell, 2303 Forty-first Street.

Beta Sigma Phi meets at Martha Ann Woman's Club at 8 p.m. Mrs. H. G. Burchett, hostess.

Evening Circle of the First Presbyterian Church will meet with Mrs. Elmer Weyel, 3734 Highland Drive at 8 p.m.

The Exemplar Chapter of Beta Sigma Phi will meet at the Village at 8 p.m. Mrs. Howard Gray, hostess.

Scurry County Registered Nurses will meet at the Medical Arts Clinic 7:30 p.m. Guest speaker Wm. Schiebel.

WEDNESDAY

Altrurian Daughters meet at the Martha Ann Club at 2:30 p.m. Mrs. Harold Brown, hostess.

Acacia Study Club meets at 3:45 p.m. at Martha Ann Woman's Club with Mrs. Bill Fry hostess.

Cosmorama Club meets at 3:45 p.m. at the Martha Ann Clubhouse. Mrs. John Conley, Jr., hostess.

THURSDAY

Unit No. 1 and 2 of the League of Women Voters meet at 7:30 tion Hall. Continued study of town government.

St. Elizabeth's Altar Society will meet at 7:30 p.m. at the church.

Suburban Study Club meets with Mrs. Frank Waterman, hostess.

Snyder Book Review will meet at Martha Ann Woman's Club at 7:30 p.m. Mrs. George Weiss of Brownfield, guest reviewer.

The City Council P-TA will meet at the school administration building at 1:30 p.m. The school board will meet with the group.

Friendly 42 Club will meet at Martha Ann Woman's Club at 7:30 p.m. Mr. and Mrs. A. C. Martin, hosts.

The Gamma Upsilon Chapter of ESA will meet at the Village at 7:30 p.m. for a pledge ceremony. Mrs. Darrell Black and Mrs. Charley Sparks hostesses.

FRIDAY

Altrurian Club meets at 2 p.m. at Martha Ann Club. Mrs. Hugh Boren, hostess.

Ladies Golf Association at the Country Club. Tee-off time 9 a.m.

El Feliz Club will meet with Mrs. Watt Scott, 130 Twentieth Place at 3 p.m.

SATURDAY

American Association of University Women will meet at 10 a.m. at Martha Ann Woman's Club. Miss Zaida Brown, hostess.

For A Festive Air

Save money by making your own decorations to add to the festive air of the Holiday Season. These are easy to make and so nice to use. No. 298 has full directions for making the ornaments shown.

Send 25c in coins for this pattern to MARTHA MADISON, (care of this newspaper), Box 438, Midtown Station, New York 18, N. Y.

Her Every-Day Companion

AN adorable princess-line jumper for your young daughter, coupled with a dainty blouse. She'll wear it day in and day out.

No. 1322 with PHOTO-GUIDE is in sizes 6, 8, 10, 12, 14 years. Size 8, jumper, 2¾ yards of 35-inch; blouse, 1¼ yards.

Send 35c in coins for this patern to IRIS LANE, (care of Snyder Daily News), Box 438, Midtown Station, New York 18, N. Y.

Outdoor Furniture Gets Massive Look

Outdoor furniture in 1958, now being introduced at national exhibits, will have a more massive appearance than this year, according to Arvin Industries designers. Legs are designed to give more support and prevent tipping tendencies. New materials are being used for seats and backs. Comfortable sling-type chairs also are being introduced.

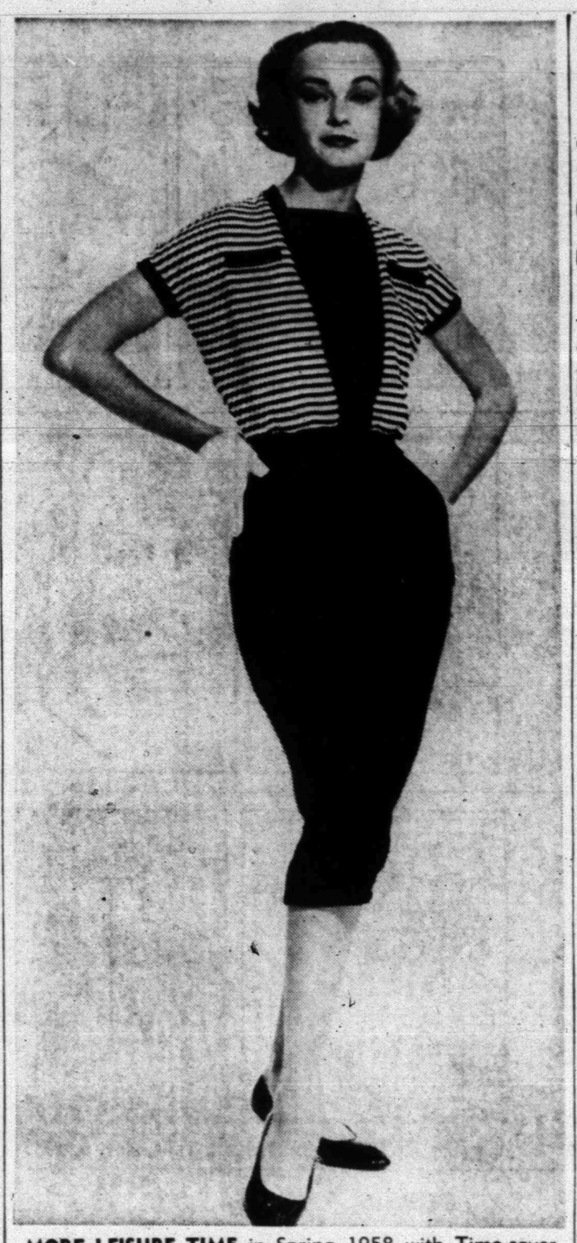

MORE LEISURE TIME in Spring 1958 with Time-saver fashions such as this chic cotton knit dress introduced by Designer Stephanie Koret Nov. 4 at California National Fashion Press Week. The slim sleeveless dress has a flattering bateau neckline. The striped waistlength blouson is cut to be a deep V at the waistline. Solid color ribbing accents the neckline, short raglan sleeves and mock pockets of the blouson. Of Alamac Permathal Everglaze cotton knit in popcorn texture, the dress is washable, needs no ironing and packs without wrinkling.

Special Woolknits Now Available For Tall Women

How tall is Tall? For a woman it is 5 feet 7 inches and on up to wherever the tallest one stops. According to statistics, some 20 per cent of all women fall into this Tall category. To the majority of women in the great leveling class of "average," these rarer heights always seem enviable. But they've never had the problem of trying to make an elongated frame fit into clothes that weren't especially designed for their dimensions.

Skirt length is only one of their problems, points out Harry Silver of Lawrence Knitwear, who has been making a Tall line of knitwear for five years. Arms are longer, and so are waists. In some instances, a short waist and extra long legs compounds the fitting problem. The Knitwear firm has been in business twenty years, desiging woolknit dress, ensembles and sweaters for large and regular sizes, as well as the more recent Tall line. The designs for Talls were launched in answer to a growing demand from specialty stores for special orders that took three months in the making.

Skirts of these Tall knits are made four inches longer than regular, or 33 inches from elasticized waistband. The torso is one and one-half inches longer, or 21 inches from shoulder seams. Sleeves are one inch longer from shoulder to elbow, and another inch longer from elbow to wrist.

Whether short or long-waisted, the Tall girl can find her fit perfect in these specially designed knits because of the elasticized waistband that is adjustable to the figureline.

Of course, the latest Paris short skirt news may mean that the Talls have the jump over the Averages for a change. That hiked-up 18 inch length would come to the knee or higher on the shorter-legged woman. On the Tall and long-climbed, that length would be several inches below the knee. So if they choose to keep in tune with Paris, they can do it with decorum! However, as far as the current domestic fashion collections are concerned, American designers are showing no inclination to make drastic hemline changes.

Auxiliary Heating Need Being Felt In Many Homes

The need for auxiliary heating is being felt in thousands of homes these days. Chilly weather has dad shivering while shaving and the youngsters burrowing deeper under the covers when they should be getting ready for school.

In many homes, however, the scene is different. An extra measure of comfort is provided by portable electric heaters that give quick warmth whenever needed.

In bathrooms and other hard to heat rooms, these heaters provide quick and economical comfort. Many have thermostats so they can be forgotten after once set and will keep a room in the comfort zone automatically.

Easily carried, the same heater comforts dad in the bathroom in the morning, mother in the laundry room later in the day, the youngsters in the nursery at nap time, and the entire family in the family room or on an enclosed porch in the evening.

Feather Printing

for all your printing needs

Phone 3-6331

1507 - 25th Street

AUTO LIABILITY

Use our monthly payment plan!

Howard M. Milburn

Midwest Insurance Agency

3-6306 3401 Avenue S

Give The Children Their Own Thanksgiving Table

By KAY SHERWOOD

FESTIVE simplicity is the watchword of the modern hostess planning her Thanksgiving celebration. The nostalgic picture of the kinfolk gathered around the banquet table just doesn't jibe with modern living.

In the first place, who has a banquet table or the space to put it? With families widely scattered, the gathering together to give thanks today often includes close friends and their children.

The spirit of the occasion is as graciously expressed in a simple setting with a menu planned in consideration of the hostess-cook's time, and the determination of the weight-watchers in most households.

ONE OLD-FASHIONED custom to which I subscribe, however, is the separate table for the youngsters. Appoint one of the older children hostess for the table and she can help serve plates, check up on milk drinkers and suggest games to be played while the adults linger over coffee.

Add a festive air with a few decorations. This year on their table I'm using a Pilgrim couple made from milk cartons and paper. These can be made anytime by you or the older children. All you do is tape black paper around a milk carton to form the body; cut out arms from black paper and hands from pink paper and tape onto body. Pink paper around a cardboard tube and decorated with paint makes the face. Ruffled collars and cuffs are cut from white paper baking cups; a strip of tissue paper makes the lady's cape. The Pilgrims will be surrounded by ribbon-tied apples for favors.

IF YOU PLAN buffet service, you don't have to forego a decorative centerpiece but arrange it to complement your dinnerware and the table size. One effective and simple arrangement I saw recently is well suited to a small table. This was an arrangement of seasonal fruits and small gourds and vegetables in a pretty wicker basket set on a narrow tapered runner of green felt.

The pale green felt repeated the frosty green of melamine dinnerware and the centerpiece blended well with the informal service. Because felt comes in so many clear colors this idea is easily adaptable.

FOR GOOD EATING

THE BRIDE COOKS SUPPER

Quick to put together, quick to bake and easy to eat!

Creole Haddock
Baked Potatoes
Creamed Spinach
Bread Tray
Tossed Salad
with Roquefort Dressing
Lemon Tarts
Beverage

CREOLE HADDOCK

Ingredients: 1 package (12 ounces) quick-frozen haddock fillets, melted butter or margarine, salt and pepper, ½ cup catchup or chili sauce, ¼ cup hot water, 1-3 cup sliced stuffed olives.

Method: Put frozen block of fish in greased shallow baking dish. Brush with melted butter and sprinkle with salt and pepper. Bake in hot (400 degrees) oven for 20 minutes. Then remove from oven. Mix catchup, hot water, and olives and pour over the fish. Return to hot oven and bake until fish is easily flaked with a fork — about 20 minutes longer. Makes 3 servings.

PRINT SPORTSWEAR for 1958 was introduced at the National Press Week Fashion display in San Francisco by Stephanie Koret. Something new is the chino cotton print t-shirt accented with cotton ribbing worn with sleek matching print pants.

A jersey peignoir that is anti-static is a handy thing to have for winter. There's one that comes with detachable collar of orlon. The orlon feels like fur.

Helps You Overcome FALSE TEETH Looseness and Worry

No longer be annoyed or feel ill-at-ease because of loose, wobbly false teeth. FASTEETH, an improved alkaline (non-acid) powder, sprinkled on your plates holds them firmer so they feel more comfortable. Avoid embarrassment caused by loose plates. Get FASTEETH at any drug counter.

New Leisure Furniture Has Unusual Flair

Leisure furniture with a flair that makes it fashionable for use in almost any room in the home, or enclosed porch, is the latest item to gain favorable notice from designers and interior decorators.

The group includes two sling-type chairs and a matching hassock. The slings are made of a beautiful white puff "Saran" with a bronze thread running through it.

According to designers, the sling-type chair is the most comfortable liesure furniture. Interior decorators are especially enthusiastic over the way the stylish chairs fit into the decor of various rooms. The massive appearance appeals especially to masculine tastes, while the beauty of the fabric draws the women's eyes.

The furniture also is suitable for patio and back yard use, they point out, and is likely to replace much of the uncomfortable outdoor furniture now in use.

FIGHT COUGHS THAT FOLLOW FLU!

Lingering Coughs Menace Health

Flu or a cold can leave a cough that may hang on for weeks or months! Take every means to protect your family from the dangers of a neglected cough. There's no quicker relief for a cough due to colds or flu than famed, family-tested Pinex Cough Syrup — America's favorite for over forty-five years. Pinex goes to work fast in the upper respiratory tracts where trouble lies. Relieves dry feeling, soothes irritation, lessens tickling, helps raspy breathing, loosens phlegm. Pinex comes in two convenient forms—Ready-Mixed Pinex for convenience, famous Pinex Concentrate for home-mixing economy. Pinex must satisfy, or your money back. Get Pinex today—at drug counters everywhere.

NOW... TWO KINDS

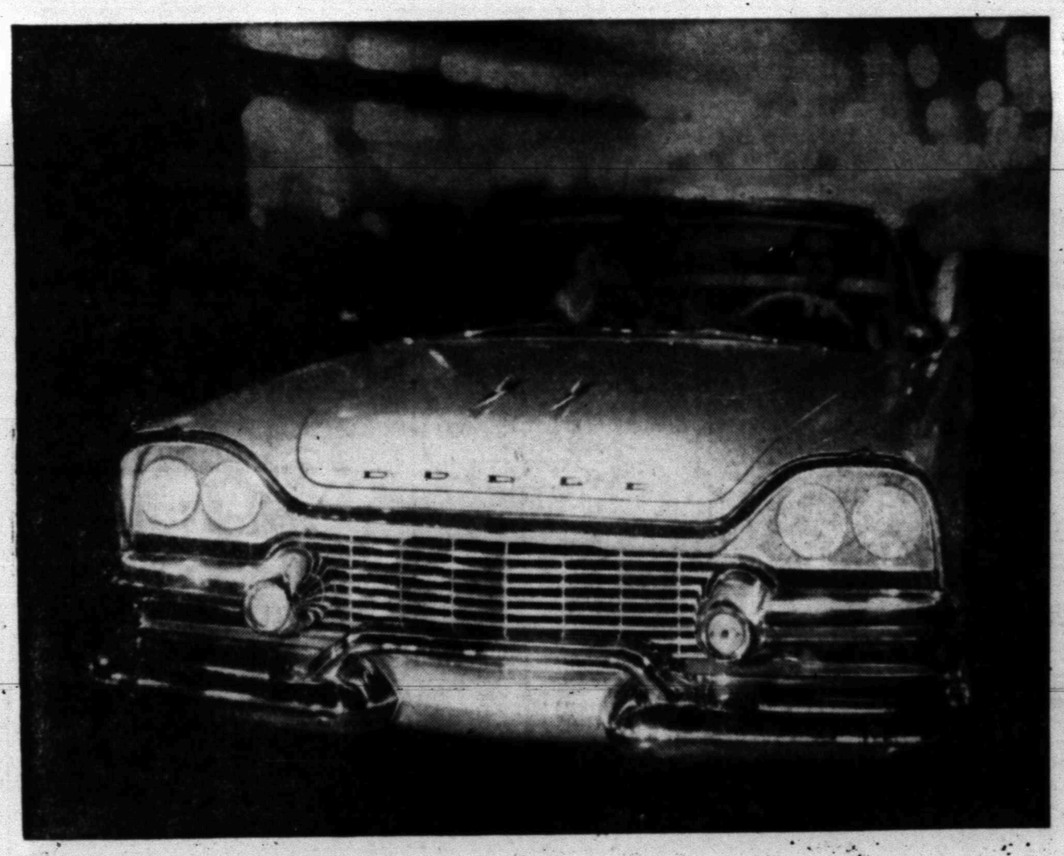

NOW ON DISPLAY

Swept·Wing 58

SO ADVANCED IT LEAVES THE REST BEHIND! Rarely does a new car appear on the scene so advanced that it has no counterpart. Such a car is now on display—the Swept-Wing 58 by Dodge. It is very low, very daring, beautifully proportioned. Riding and handling qualities are remarkable. See the Swept-Wing 58 by Dodge soon. To own it is a new adventure. *Swept·Wing 58 by* DODGE

SNYDER MOTOR MART • 1911 Ave. S

JOE PALOOKA

MARY WORTH

SCORCHY SMITH

OKAY DOAKS

FERDINAND

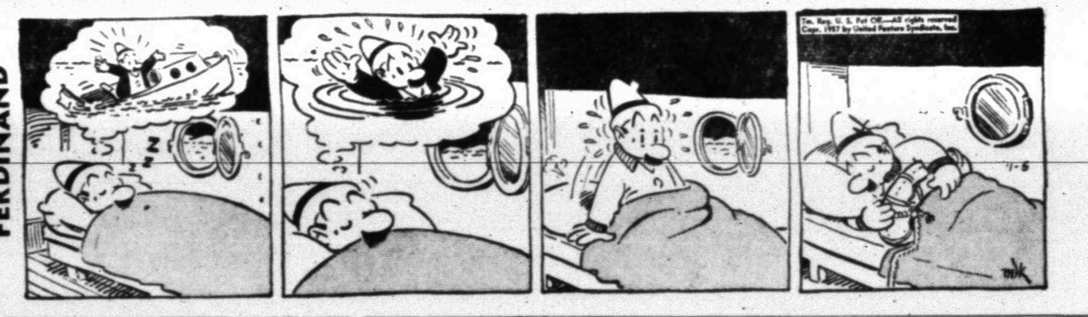

THE SAINT

HALF ACRE CASTLE

KERRY DRAKE

GRANDMA

REX MORGAN

LITTLE LULU

DIXIE DUGAN

DENNIS THE MENACE

"GET YOUR GAS-MASK, MOM! THIS GUY SMOKES A PIPE, TOO!"

MISS YOUR PAPER?
DIAL 3-5486

Crossword Puzzle

ACROSS
1. Carpenter' tool
4. Frenzied
8. Ancient Asiatic region
12. Long inlet
13. Sheer fabric
14. Secures
15. Wheedle
17. On the briny deep
18. Yeast
19. Billow
21. Individuals
23. Leaf of a corolla
26. Large volume
29. Ornamental hanging
31. Arabian garment
32. Bishop's headdress
33. Revolutionary general
34. Composed in verse
36. Soap frame bar
37. Chinese exchange
38. Notch
40. Suspend
42. Wound spirally
46. Scandinavian explorer
48. Come into view again
50. Baseball term
51. Sea birds
52. Peer Gynt's mother
53. Implores
54. Sagacious
55. Seat in church

DOWN
1. Seed covering
2. Fermented grape juice
3. Molten rock
4. Foreign
5. Exerting charm
6. Nocturnal bird
7. Was aware
8. Century plants
9. Re-establish
10. Inhabitant of: suffix
11. King of Judah
16. Bacchanalian cry
20. Mimic
22. Devil
24. Mars
25. Alkali solutions
26. Flat caps
27. Mind
28. Fitting together
30. Large fish-eating birds
32. Bearing
35. Responds
36. Hop
39. Thicket
41. Increased
43. Jump
44. Relieve
45. Depicted
46. Flow back
47. Bitter herb
49. Silkworm

S	H	O	P		S	H	E		P	R	O	D
C	A	R	E		W	A	X		R	A	R	E
A	V	I	D		A	M	E	R	I	C	A	N
R	E	G	A	I	N		C	E	M	E	N	T
		I	N	N		P	U	C	E			
W	A	N	T		S	A	T	U	R	D	A	Y
I	N	A		F	U	R	O	R		R	I	O
G	A	L	L	O	P	E	R		T	O	L	U
			O	Y	E	R		N	I	L		
S	H	I	V	E	R		O	U	T	L	A	W
H	O	V	E	R	I	N	G		B	E	T	A
A	B	E	L		O	A	R		I	R	O	N
M	O	S	Y		R	Y	E		T	Y	P	E

Solution of Yesterday's Puzzle

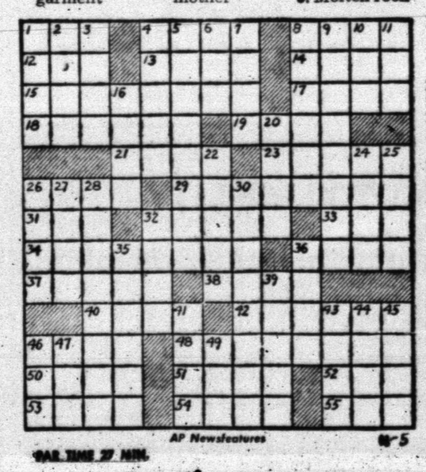

AP Newsfeatures 11-5

PAR TIME 27 MIN.

Junior Editors Quiz on UNCLE SAM

QUESTION: Why is the United States called Uncle Sam?

• • •

ANSWER: On an election day, Uncle Sam often gets prominent notice. He is the symbol of the United States, just as a big man called John Bull is a symbol of England and a bear the symbol of Russia.

It isn't easy to determine just how Uncle Sam became a national figure. There is a story that critics of the government dreamed up the idea during the War of 1812. They saw the initials U.S., standing for United States, stamped on government supply wagons, and said they were the initials of a foolish fellow called "Uncle Sam." Gradually, however, people began to associate Uncle Sam with good American characteristics, and felt quite friendly to him. An unknown artist started drawing the character we know about 75 years ago.

• • •

FOR YOU TO DO: Color Uncle Sam, giving him a blue coat with white stars, a blue hat, and pants striped red and white. Paste on cardboard, cut out around the black outer lines, fold back the tabs as indicated, and stand him up.

• • •

(Mail a postcard with your question to Violet Moore Higgins in care of this paper. Billy Drummond of Oakland, Calif., gets $10 for this one.) 11-5

• • •

Tomorrow: What's the difference between crocodiles and alligators?

MODEST MAIDENS

Trademark Registered U. S. Patent Office

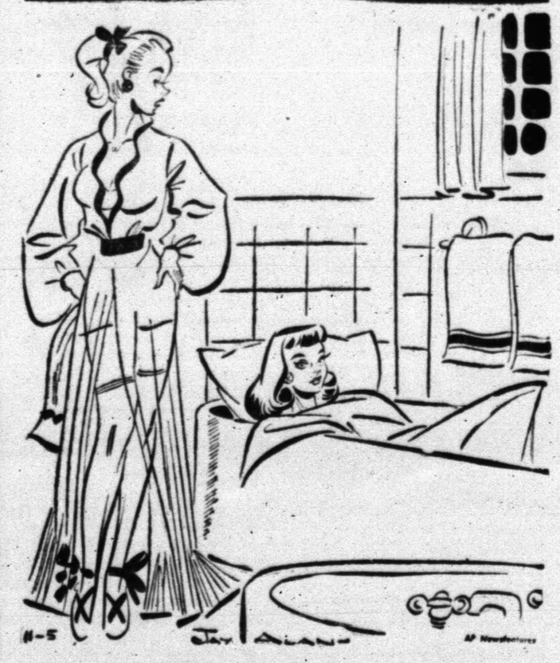

"If you get cold during the night, just turn on the hot water!"

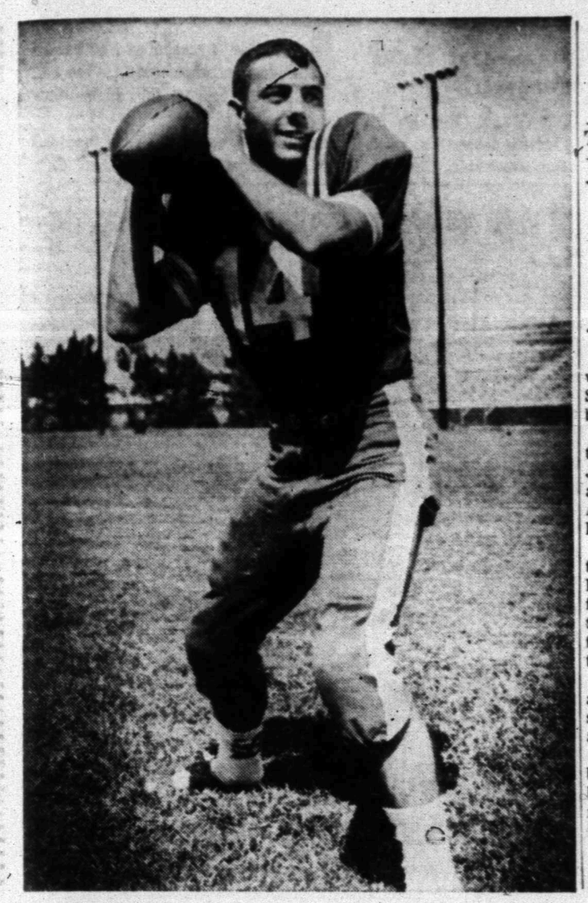

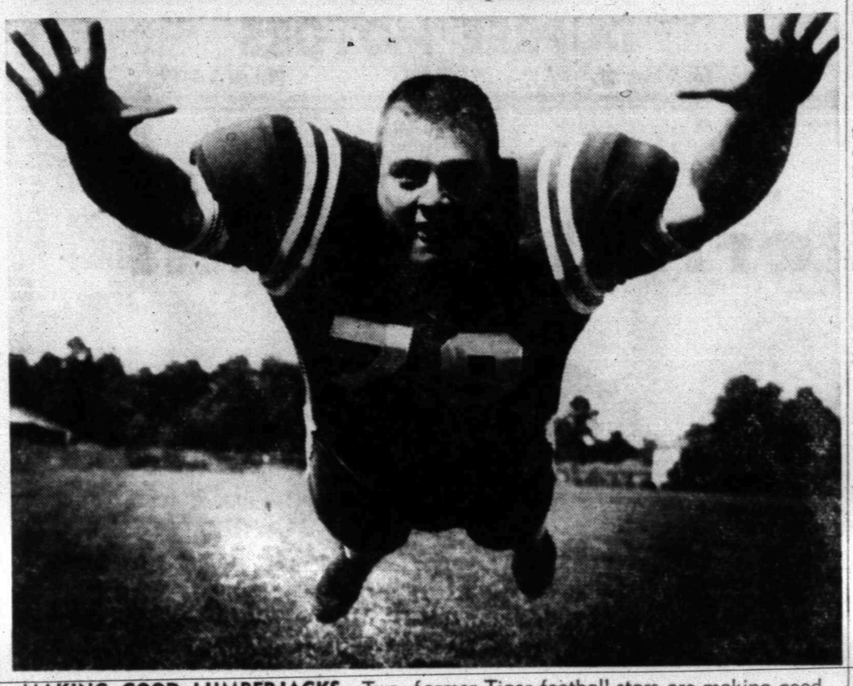

MAKING GOOD LUMBERJACKS—Two former Tiger football stars are making good hands in the ranks of the Stephen F. Austin Lumberjack football forces. They are quarterback Bernie Hagins, upper photo, and tackle Frankie Minton, lower. Stephen F. Austin currently ranks second in the Lone Star Conference play with a 4-1 record. Lamar Tech with a 4-0 salte is the leader. For the season the 'Jacks own a 5-2 record. Both Hagins and Minton, the latter a 265 pounder, are juniors, having transferred to the Nacodoches school from San Angelo Junior College.

BUCKIN' THE LINE

By BUCK FRANCIS

News Sports Editor

SPORTSMANSHIP AT ITS BEST was demonstrated by one of the Snyder Junior High School football teams the past weekend.

In last Thursday's game between the local 8th grade and South Junior of Abilene 8th grade teams at Tiger Stadium, one of the Abilene players suffered a broken leg.

The following day, members of the local team, without the knowledge of their coaches or any other faculty member, took it upon themselves to take up a collection for the purpose of sending flowers to the injured player.

More than $10 was collected and a bouquet of flowers was sent to the Abilene player **Friday** afternoon.

You can see by this that football isn't the only thing taught by our ocal coaches. The sportsmanship displayed here is worth its weight in gold.

Colorado City is going all out to make the Sweetwater Mustangs eat some words expressed at various times this fall.

In a front page article in Sunday's Colorado City Record, a story appeared with this headline:

PONIES IN, C-CITY OUT ALREADY?

The contents of the story read thusly:

"Championship in the bag.

"That's the talk around Sweetwater following the Mustangs' grid win over Snyder, 21-7, Friday night.

"That's overlooking the fact that Colorado High School stands in the way of the Sweetwater team Friday night.

"Typical of the Sweetwater fans was one that commented Friday night after the Snyder game, "well, we've finally won district."

"An announcer on a Sweetwater radio station stated Friday night, "the Mustangs won the district title tonight with their victory over Snyder.

"Sweetwater coach Elwood Turner, following his team's victory over Graham, was quoted recently as saying "don't pat us on the back yet — we still must play two tough teams in our own district: Snyder and Lamesa.

"It all points up to one thing, the article continues: Sweetwater's estimation of the Colorado High football team isn't very high.

"But the Wolves are making determined preparations for the Mustangs, considered one of the finest Class AAA teams in the state.

"Coach Bob Reily called his staff together Saturday morning for a special pow-wow to study ways and means of stopping the Sweetwater powerhouse."

Tiger fans, naturally, will be pulling for the Wolves Friday night since it will put the Tigers back in the title picture.

However, no one here is getting their hopes up since most believe the Mustangs are too powerful for the Wolves to handle. And then the Mustangs will be playing in their own back yard, another tough obstacle to hurdle.

The Wolves have been full of surprises all year long and you can't sell them short. The picture, though, looks dark from here.

About the only way the Tigers can get back in the championship picture is for Colorado City to upset Sweetwater Friday and then the Tigers would have to upend C-City the following weekend. This would make it a 3-way tie between the Tigers, Wolves and Mustangs.

It would end that way if Snyder and Sweetwater defeat Lamesa and Colorado City down Lake View in final games of which they would be favored to do.

Don't hold your breath until all this happens, though. Unless the Wolves have another surprise in store, it looks like it's all going to be over come Friday night.

Tickets Go On Sale For Pee Wee Game

Tickets are now on sale for the Pee Wee football game to be held Saturday night at Tiger Stadium.

The game will pit the Scurry County Boys Club against the Panther Boys Club of Fort Worth.

Tickets are on sale at the Boren and West Insurance Ageny office next to the West Texas State Bank. Adult tickets are $1, students 50 cents. All members of the Boys Club will be admitted free.

Age of the boys who will be playing in the game are 10-12. Average weight of the local team is 93.1 pounds.

Guy Sullivan, who was instrumental in getting the Pee Wee football program inauguarted here last fall (1956) will coach the local team. He will be assisted by line coach Bill McLaughlin.

Thirty-five boys were recently chosen from the four teams in the local league to represent Snyder in Saturday's game.

In a pre-game ceremony, trophies for outstanding lineman, back and sportsmanship for the season just completed will be made. Tiger coach John Conley will make the presentations.

The Junior High band and a trampoline team from the Panther Boys Club will furnish halftime activities.

Proceeds of the game will go toward the purchase of athletic uniforms and equipment.

The Kiwanis Club will handle ticket sales at the gate Saturday.

Kickoff time Saturday will be at 8 p.m.

Ags Potent In Pass Defense

DALLAS (AP)—One of the big reasons Texas A&M is winning is its pass defense.

The other team must get what scores it can by struggling along the ground.

Southwest Conference statistics for the season show nobody has completed a touchdown pass against A&M and 12 of the opposition's throws have been intercepted.

In over-all defense, A&M rates second in the league. TCU is No. 1, allowing only 197.4 yards per game. A&M has given up 223.7 yards. But A&M has held the opposition to 55.4 yards passing per contest while TCU has given up 60.6.

Offensively, Rice is far out front. The Owls have allowed 280.1 yards per game while making 376.5.

Jimmy Shofner of TCU still leads in ball-carrying with 529 yards on 98 runs with Larry Hickman, Baylor fullback, in the runnerup spot with 457 yards on 100 carries.

King Hill of Rice tops the passers with 33 completions in 58 attempts for 652 yards. Doyle Traylor of Baylor is second with 30 out of 64 for 294 yards.

Ags Strengthen Hold On Nation's No. 1 Spot

By ED WILKS

The Associated Press

Tough, win-'em-all Texas A&M not only retained, but strengthened its hold on the No. 1 ranking in The Associated Press college football poll this week—the first club other than Oklahoma to stay on top two straight weeks mid-1955.

Not since Oklahoma took the top spot from then mighty Maryland in the eighth week of the '55 campaign have the Sooners been unable to bounce back after a week. They had been out of the No. 1 position only twice, stepping back for Tennessee and Michigan State last year.

But this is the first time since 1951 that Oklahoma has been held to only two touchdowns on successive Saturdays—losing the top position to Texas A&M a week ago after a 14-13 squeeker against Colorado and barely holding second this week after last Saturday's 13-0 job on Kansas State, their 46th straight victory.

Texas A&M, now 7-0 after a 7-6 scare from Arkansas, moved from a 39-point edge over the Sooners last week to a 215-point bulge this week. The 201 writers and broadcasters voting in this week's poll, the heaviest balloting of the season, apparently figured Arkansas would give the Aggies a tough time, but had expected Oklahoma to steam-roller K-State.

Auburn, jumping from fourth to third, finished just 26 points shy of Oklahoma. The Tigers, 6-0, actually got two more first-place ballots than the Sooners.

Oklahoma held second on the basis of point tabulations figured at 10 points for a first place vote, 9 for second, 8 for third, etc.

The rest of the top 10 had quite a shakeup. Michigan State, up from sixth, took fourth with Iowa fifth. The Hawkeyes, tied by Michigan, had been third.

Notre Dame, fifth a week ago, and Duke, seventh last week, tumbled to the second division with their first defeats last Saturday.

Ohio State moved from eighth to sixth, Navy, the Irish beater, leaped from 16th to seventh, Army moved from ninth to eighth, Tennessee advanced from 17th to ninth and North Carolina State stayed No. 10.

The top 10 teams (First place votes in parentheses):

1.	Texas A&M (65)	1777
2.	Oklahoma (48)	1562
3.	Auburn (50)	1536
4.	Michigan State (6)	1141
5.	Iowa (12)	1110
6.	Ohio State (10)	869
7.	Navy	612
8.	Army	424
9.	Tennessee (5-1)	417
10.	North Carolina State (3)	373
	Second Ten	
11.	Michigan	244
12.	Arkansas (1)	205
13.	Oregon	188
14.	Mississippi (1)	166
15.	Notre Dame	101
16.	Duke	75
17.	Mississippi State	[illegible]
18.	Georgia Tech	61
19.	Missouri (1)	46
20.	V.M.I.	18

Fans Unhappy Over Showing Of Sooners

NORMAN, Okla., (AP)—Oklahoma is riding a 46-game football winning streak, and is No. 2 in the nation, but this isn't satisfying some Sooner followers.

Fair-weather spectators are unhappy because Oklahoma isn't piling up 5 and 6 touchdown margins.

The situation was brought into focus Saturday as the Sooners, a 5-touchdown favorite, had a hard time beating weak Kansas State 13-0. A 14-13 victory over Colorado in another Big Eight Conference game didn't set well with some.

It's a perfect situation for Dooner Coach Bud Wilkinson, who has a reputation for being pessimistic about each upcoming game, to say "I told you so."

Wilkinson today just pointed out what he had said all season, that he didn't have a superman team and his squad is playing at the peak of its capabilities in each game.

"I feel it's not in the cards for us to keep winning," said the graying Wilkinson, 41, in forecasting Oklahoma's string would come to an end against Missouri at Columbia Saturday.

"We'll be trying as hard as we can to win. But we have just an ordinary squad on offense."

He's happy with the Oklahoma defense, which has stopped touchdown bids on the ground.

"I think we have improved and I'm very well pleased with the way we've played. But we're going to have to move the ball more consistently and improve our kicking."

Then Wilkinson added: "Even if we lose the next three out of our four games the rest of this season, I'd say we had done real well."

Wayland Slates Girls Basketball Clinic

PLAINVIEW (AP) — The second Girls Basketball Coaching School is scheduled here Nov. 23 with the Flying Queens of Wayland College, four-time national AAU champions, demonstrating.

Athletic Director Harley Redin of Wayland College said the clinic was being held because of the demand from the 25 coaches who attended the first school last May.

The Real McCoys

Hugh Boren & Son

Insurance Agency

N.W. Cor. Sq. Phone 3-3851

SOPH COMES AROUND

Meredith Newest Star In SWC

DALLAS (AP)—Don Meredith, because of careful coaching, is the newest star to shine in Southwest Conference football just at the time when needed most by Southern Methodist.

Saturday night Don, the tall sophomore who started tongues wagging last week when he led SMU to a smashing 19-12 upset of Texas, will be at the helm when the Methodists try for the big one at College Station—against undefeated, untied and nationally ranked No. 1 Texas A&M.

The fans are wanting to know where Don had been so long, why he wasn't quarterbacking the Mustangs back when they were floundering around and losing games.

The answer is easy. Coach Bill Meek just didn't feel that he was ready, he had too much to learn before he could step in as field general of a major college football team.

Meek was determined to bring his prize along slowly and not throw him to the wolves at a time when he might have his future ruined by hurtful errers.

Meek had given him a few chances but only where no harm might result either to Meredith or to the team. Actually, Don hadn't done too well. In three games he had carried the ball nine times, gained 19 yards and lost 19. He had thrown one pass for 22 yards but had followed this up with a fumble that gave the ball to Georgia Tech and wiped out SMU's chances of scoring.

But, by the time the Missouri game arrived, Meek felt Don was ready. However, he had a shoulder injury and couldn't play.

Next came Rice and when Meredith entered the game in the fourth quarter the fans saw the SMU offense come to life with a bang. He threw passes for 30, 31 and 11 yards in an 86-yard drive and he banged over from the Rice two for a touchdown. It was too late to win the game but it was obvious that Meredith had arrived.

So Saturday Don was at quarterback when SMU rolled against Texas, having to keep by stay in the Southwest Conference race. All he did was carry the ball for 72 yards, pass for two touchdowns and operate the club like a veteran.

California Growing

SACRAMENTO, Calif. (AP)—California now has 14,160,000 people. The State Finance Department said yesterday the population has increased a third in 7 years.

Del Flanagan, St. Paul middleweight, won 40 straight professional boxing matches until held to a draw by Johnny DeFazio in New York on March 16, 1950.

QUARTERBACKERS CONVENE TONIGHT

The Quarterback Club will hold its weekly meeting tonight at the high school cafeteria, starting at 7:30.

Film of the Tiger-Sweetwater game will be shown.

Coach John Conley and his assistants will be on hand to comment on the Sweetwater tilt afterwhich a scouting report on Lake View, Friday night's Tiger foe, will be given.

Other local coaches will also comment on their games of last week at tonight's meeting.

All Is Well At UT, Say Royal, Prexy

AUSTIN (AP)—Both President Logan Wilson and football Coach Darrell Royal said yesterday everything at the University of Texas is harmonious, contrary to a national magazine story.

The magazine (Saturday Evening Post) said "The University of Texas has football de-emphasitis in a big way, but Texans have long wanted their cake...and eat it too."

The article questioned whether Texas players can "continue to make good grades under the high academic standards and play Southwest Conference caliber football, too.

"Some people close to the situation believe that sooner or later either Darrell Royal or Dr. Logan Wilson must go. Bets are already being placed on who will go first," the article said.

It said ony Baylor and Texas A&M have slightly higher standards for freshmen and asserted Texas has the stiffest scholastic demands for upperclassmen of any conference school.

Wilson said "Nothing could be more misleading and further from the truth than the title and main conclusion of this magazine article. It appears to be nothing more than an irresponsible effort to whip up a controversy where none exists.

"Actually," he said in a prepared statement, "the football situation at the University of Texas is entirely harmonious and the outlook most encouraging. Mr. Royal and his staff share fully our institutional belief in the importance of a balanced academic-athletic program."

NTS May Sever Grid Relations With Trinity

DALLAS (AP)—The Dallas News said today North Texas may sever football relations with Trinity University.

Odus Mitchell, coach of North Texas, was quoted in Dallas on Trinity's 26-13 victory Saturday as denouncing the officiating.

"They (the officials) refused to let our team co-captains talk to them about infractions. Not until the last minutes of the game did they impose a penalty upon Trinity," he was quoted.

Mitchell said he had submitted a list of acceptable grade one officials but none was used.

"I've never seen my boys so upset over the treatment they received from the officials," the News quoted Mitchell as saying. "It took something out of them."

Mitchell did not say positively, after viewing film of the Trinity game, that he was severing relations but pointed out that his 1958 schedule was about complete.

L-VIEW TICKETS PLACED ON SALE

Football tickets to Friday night's Tiger-Lake View game at Lake View will go on sale tomorrow morning at the Chamber of Commerce Office

Reserved seat tickets to Friday's game will be $1.50. Kick off time Friday will be 7:30 p.m.

Student tickets will be placed on sale at the high school. The tickets will be available until early Friday afternoon when they will be returned to Lake View.

Asthma Formula Prescribed Most By Doctors—Available Now Without Prescription

Stops Attacks in Minutes . . . Relief Lasts for Hours!

New York, N.Y. (Special)—The asthma formula prescribed more than any other by doctors for their private patients is now available to asthma sufferers without prescription.

Medical tests proved this formula stops asthma attacks in minutes and gives hours of freedom from recurrence of painful asthma spasms.

This formula is so effective that it is the physicians' leading asthma prescription—so safe that now it can be sold—*without prescription*—in tiny tablets called *Primatene*®.

Primatene opens bronchial tubes, loosens mucous congestion, relieves taut nervous tension. All this without taking painful injections.

The secret is—Primatene combines 3 medicines (in full prescription strength) found most effective in combination for asthma distress. Each performs a special purpose.

So look forward to sleep at night and freedom from asthma spasms . . . get Primatene, at any drugstore. Only 98¢—money-back-guarantee.

©1956, Whitehall Pharmacal Company

Member Texas Optometric Association

Drs. Blum and Nesbit

OPTOMETRISTS

1825 25th St.

Phone 3-3992

WAYNE BOREN CLYDE HALL

Snyder Insurance Agency

COMPLETE INSURANCE SERVICE

1820 - 26th Street Phone 3-3163

P. O. Box 527 Snyder, Texas

ROE'S APPLIANCES

402—2th St. Corner Ave. D East Hwy.

Phone 2-7557

Fully Automatic RCA Whirlpool WASHER and Matching DRYER

For Only 379.95 / 379.95

And Your Old Washer

RCA Whirlpool Imperial Model—10 Lb. WASHER And Matching DRYER

Close Out Special Of These 57 Models.

Reg. 660.00 Now 475.00

Exchange

OLDSmobility IS HEADING YOUR WAY Soon WITH THE

GREATEST FUEL ECONOMY NEWS

in Oldsmobile's 60 years of Engineering Leadership!

WATCH FOR THE ALL-NEW OLDS for '58

AT YOUR AUTHORIZED OLDSMOBILE QUALITY DEALER'S

Radium Puts Defense Drill Into Uproar

TORONTO (AP)—A German immigrant threw a civil defense drill into an uproar yesterday by pulling a vial of lethal radium from his pocket. He said he wanted it tested for potency.

An astonished policeman a few feet away pointed his Geiger counter and the indicator gyrated wildly right off the dial.

The mild-mannered German, Gunder Kuhn, 29, was searched and promptly arrested on a charge of carrying an unregistered and loaded revolver.

He was hustled off to jail and given a decontamination bath while police and civil defense agents spread out to run down the radioactivity in his wake.

Kuhn told police he brought the radium into Canada from West Germany eight months ago. He said he had been working with it for a year, applying it to the dials of wrist watches and various instruments to make them luminous. He works for a hospital equipment company as a mechanic.

Police found an adhesive bandage covering an open sore beside Kuhn's left eye. One expert said such sores are common in the later stages of radiation sickness. Other officials said there was no doubt the man's blood is infected.

Police said the vial contained about 20 grams of the gray powder, more than is kept on hand by a metropolitan hospital for radiation treatment.

Police found Kuhn's rented room strongly contaminated. It was sealed after the bedclothes were burned. Nine occupants of the rooming house were advised to wash with soap and water to neutralize any radiation. Blood tests were ordered for them and for policemen who came in contact with the German.

PREFACE TO SPUTNIK II—A Russian laboratory assisant prepares a dog for ascent by rocket in experimentation which cultimated in the Soviet Union's announcement that it had launched a second space satellite—this one with a dog aboard. The Russians claim a number of these dogs have made repeated flights to heights of 130 miles and have descended safely by parachute. (AP Wirephoto)

Business Profits Holding Up Better Than Expected

By SAM DAWSON

NEW YORK (AP)—Business profits for the year so far are holding up better than the bears in Wall Street foresaw.

More than half of American corporations reporting today are making more money than a year ago. Total profits after taxes for all companies reporting so far are running 7 per cent higher than in the first nine months of 1956. But remember:

1. These profits were made before Moscow told its shaggy dog story to jittery and unamused Americans.

2. The gain is largely the doing of three industries: steel, which made a smashing comeback this summer in comparison to the strike ridden third quarter of 1956; autos, where two of the Big Three scored big gains this summer in comparison with a slow 1956; and the oil industry, whose big gains were made in the early months of the year and who now face disappointing demand.

3. Some of the biggest corporations are turning in the biggest profits—the top 12 money makers are running 26 per cent ahead of last year, far better than the list as a whole—while many a smaller company is falling behind. The big ones weigh the list heavily.

Of the first 660 corporations to report nine months net income, 358 have bettered last year's figures and 302 have slipped. This year an unlucky 13 operated at a loss, against 14 a year ago. Combined, the 60 have earnings of $8,819,493,717 compared with $8,224,091,683 in the 1956 period.

The 491 industrials in the sampling (with 220 falling behind) have combined earnings of $7,329,180,630, an 8.7 per cent gain.

The rails are off 11.5 per cent—illustrating the economic woes that cause the New York Central and Pennsylvania to talk of merger.

The utilities are ahead by 5.1 per cent—almost all have been advancing at a steady pace for several years, but this time seven of the 31 companies have slipped behind.

In addition to steel, oil and autos, the happiest groups in the list are aircraft equipment, electrical equipment, rail equipment, business machines, drugs and cosmetics, tobacco and communications. All stand well ahead of the average.

Airlines and nonferrous mining are the farthest below the average. Others declining include: Paper & products, cement, building materials, textiles & apparel, farm machinery and containers.

Companies with skimpier profits give a variety of reasons. Some, like mining firms, report falling demand and prices. Almost all report operating costs rising faster than prices.

Jordan in the Middle East is on a plateau 3,000 feet high.

80-Year-Old Hotel Damaged By Fire

KEY WEST, Fla. (AP)—Fire destroyed the second and third floors of the 80-year-old Tropical Hotel yesterday. Damage was estimated at $100,000. About 300 firemen and civilians fought the blaze four hours.

The 64-room hotel once provided accomodations for President Taft.

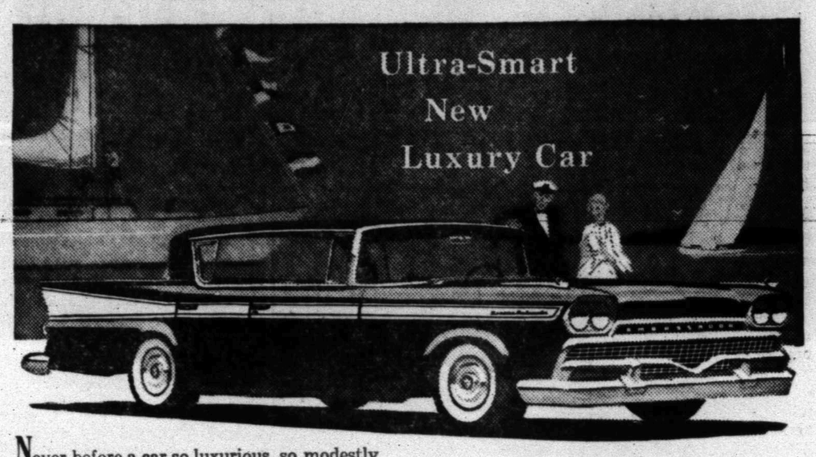

Never before a car so luxurious, so modestly priced! 270 HP, dual exhaust, 4-barrel carburetor engine gives one of the world's best power-weight ratios for top V-8 performance with outstanding V-8 economy. New push-button driving. Powr-Lok anti-spin differential. Come in today and drive the ultra-smart new Ambassador by Rambler for 1958.

NEW 270 HP V-8

Ambassador

Finest Car Ever Priced So Close to the Lowest!

American Motors Means More for Americans

See the Sensational All-New 1958 Ambassador Today At Rambler • At Nash • At Hudson Dealers

DUPREE MOTORS

1605 25th St. Phone 3-4649

Surgery Aid To Curves

SAN FRANCISCO (AP)—A Johns Hopkins surgeon describes an operation giving flat chested women the large bosoms they crave by inserting plastic sponge padding.

"We have done the operation in 32 cases," Dr. Milton Edgerton told the American Society of Plastic and Reconstructive Surgery.

"In 31 the patients described the result as total satisfaction. Our psychiatrists were bowled over by how much these patients were helped."

The one woman not completely happy, said Edgerton, was disturbed only because she had not expanded enough.

"She continued to use falsies and thus felt she was doubly deceitful," observed Edgerton, associate professor of plastic surgery at Johns Hopkins School of Medicine at Baltimore.

He said the surgery should be employed only in cases of serious emotional disturbance.

Approach Is Different

SACRAMENTO, Calif. (AP)—Dan A. Kimball, former Navy secretary, declares the United States could put up a heavier satellite than the half-ton Sputnik II but hasn't because "we've taken a little different approach" in the satellite program.

Kimball, who now heads Aerojet General Corp., rocket manufacturers, told reporters the United States long has had enough scientific know how to reach the moon but declared there was no money for such a shot.

"I know we have," answered Kimball when asked if the United States had a rocket capable of launching a satellite heavier than Sputnik II.

Marshall's Pool Suit Dismissed

JEFFERSON, Tex. (AP) — A suit seeking a court order to permit Negroes to use the Marshall swimming pool has been dismissed.

U.S. Dist. Court Judge Lamar Cecil of Beaumont said grounds for dismissal were based on the fact the City of Marshall sold the pool to private interests in October after receiving approval from voters in a citywide election.

Cecil said the fact the swimming pool is located inside a city park has no bearing, since the city no longer has an interest or control.

Pipes from atop the Hanging Gardens of Babylon in 600 B. C. sprayed water on flowers and trees 300 feet below.

Race Takes Play From Sputnik 11

ROOSEVELT, Utah (AP)—The 18,000 m.p.h. Russian satellites may have the rest of the world standing on its ear, but this remote eastern Utah ranching area is more het up about a race between men and horses.

They are arguing whether man can beat Dobbin over the 168 miles from Salt Lake City, where the race will start Nov. 15.

Two horses, with riders, will compete against two runners. There will be no bandicap figuring, nor allowed time-outs for eating and resting. It isn't a relay, either. Each contestant must travel the full distance.

If your daily heel and toe stint four blocks to the bus and back leaves you bushed, Track Coach Clarence Robinson of Brigham Young University has a surprise for you. He is advising the marathon runners, and he says the meat-and-potato burners (men) will beat the hay-burners (horses).

He says the men should average five miles per hour and finish in 30 to 36 hours.

A gasoline burner (auto) can make the mountainous journey in three hours on about 10 gallons.

Robinson says under 75 miles the horse probably could win. But beyond that the advantage leans toward homo sapiens, who has greater recuperative powers. Robinson also points out man can take concentrated food and drink while traveling. Dobbin has to stop to put on the feed bag—and it takes time to grind up a bale of hay.

The marathoners are Shim Bok Suk, a Korean marathon champion, and Albert Ray of New York City, both students at Brigham Young University at Provo, Utah.

The riders are Roy Hatch and Ray Hall, both of Roosevelt.

Shim and Ray are in their early 20s. Both are university seniors with considerable long-distance running to their credit. Shim was on the 1948 Korean Olympic team and has run in the Boston Marathon.

Interest in the race is building up in the entire eastern Utah area from Duchesne, 30 miles west of here, through Vernal, near the Colorado State line to the east, and on into the oil town of Rangely, Colo.

Route of the race crosses several mountain ranges, the highest pass being 8,000-feet.

The race is sponsored by the Roosevelt Bullberry Boys Booster Club. The purpose is to advertise the "Days of 1906" celebration, marking the opening of the nearby Ute-Ouray Indian reservation and settling of Roosevelt.

Seating Of Reds Rapped

NEW DELHI (AP)—South Korea today protested the seating of Communist North Korea at the International Red Cross conference here. No action on the protest was anticipated before the 83-nation meeting ends Thursday.

Hoon Kim, chief of the South Korean delegation, said in a memorandum to the conference chairman, Princess Amrit Kaur of India, that participation of North Korea is "unlawful (and) contrary to the principiles of the Red Cross." He claimed North Korea does not have a legitimate government.

No action was taken on an earlier Red Chinese protest against the seating of Nationalist China. Both Communist and non-Communist governments of Germany and Viet Nam are represented.

Improvement Seen In Color Television

BURBANK, Calif. (AP) — NBC President Robert W. Sarnoff predicted [illegible] color television when his network begins using magnetic tape instead of film next April.

He said a $1,500,000 Tape Central will be constructed at NBC's Color City in Burbank. A similar Tape Central will be established at Radio City in New York.

Sarnoff said magnetic tape will eliminate use of current kinescope and lenticular film processes.

Secretary Of Science Proposed For Cabinet

LOS ANGELES (AP)—Sen. Neuberger (D-Ore) says the United States Cabinet should have a Secretary of Science.

He said in an interview "it is important that emphasis on the sciences have equality with other demands on government."

"I would like to see scientists in charge of missiles, instead of the military," he added.

Nothing newer in the World!

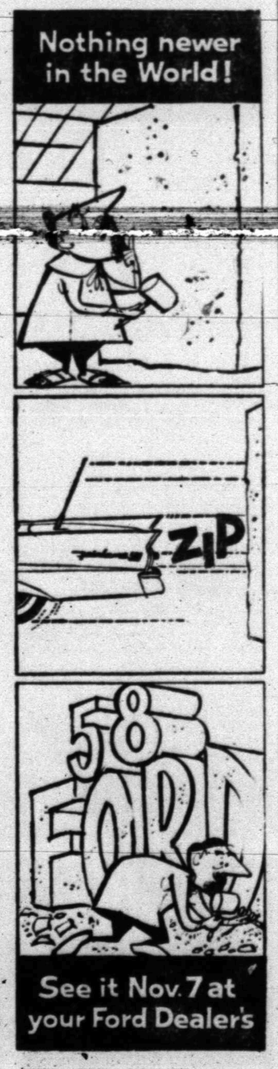

See it Nov. 7 at your Ford Dealer's

CLEANED & PRESSED

Plain Dresses 1.00

Suits .. 1.00 Pants .. 50c

CASH & CARRY PRICES

THOMPSON CLEANERS

No. 1—1003 - 24th St. No. 2—1405 Ave. S

So wonderfully clean!

ELECTRIC cooking is "white-glove" clean

Your cooking utensils, kitchen walls, curtains and venetian blinds stay new-looking longer with less cleaning and care . . . when you cook the clean electric way. Electric heat is as clean as electric light and is transferred to utensils by direct contact for maximum efficiency and cleanliness. Electric ovens are designed to save heat and keep cooking vapors to a minimum. See the new electric ranges now on display at your favorite appliance dealer's. COOK BETTER . . . ELECTRICALLY!

LIVE BETTER ELECTRICALLY

TEXAS ELECTRIC SERVICE COMPANY

B. L. BROWN, Manager Phone 3-5461

was estimated
300 firemen and
he blaze four

l once provided
President Taft.

Queen Tells Parliament Talks Should Aid Free World Unity

LONDON (AP) — Queen Elizabeth II told the opening of a new parliamentary session today that Prime Minister Macmillan believes his recent talks with President Eisenhower "will greatly further" free world unity.

Seated on a throne in the glittering red and gold House of Lords, the young sovereign opened Parliament for the third time since she became Queen in 1952.

In the speech, written by Macmillan's government to outline its program, the Queen emphasized the close association of the United States, Britain and the Commonwealth along with other democratic nations.

In an oblique reference to the Soviet Sputniks, the monarch said Britain will continue to search for an international disarmament agreement, "mindful that, at this momentous time, the advance of science into the unknown should be inspired by the hopes, and not retarded by the fears, of mankind."

The Queen served notice that the government is going ahead with its controversial plan to make the House of Lords more democratic. She said this session will be asked to approve legislation creating non hereditary peerages for both men and women to sit and vote in the upper house.

Women have sat in the elected House of Commons for years but never in the Lords.

Other controversial issues were barely mentioned. The problems include a growing tide of labor unrest, and demands for pay raises that the government says would ruin the strained economy; a still unresolved battle against the rising cost of living; and efforts to maintain the value of the pound sterling.

Elizabeth spoke for nine minutes in a firm, clear voice. She wore a dress of gold tissue, the bodice embroidered with brilliants and gold and a jeweled diadem.

Prince Philip, her husband, sat in a chair to the left of the throne. He wore an admiral's uniform.

Red Tide Fatal To Fish In Naples Area

NAPLES, Fla. (AP) — The year's worst attack of the fish killing Red Tide has hit the Naples area.

Tons of dead fish have been washed ashore in two days.

The State Conservation Department has stepped up its program of spraying the gulf and passes with copper sulphate. The outbreak has killed more game fish than any other this season. The Red Tide is caused by gymnodinium brevis, a minute organism.

Art Lover Is Sought

COLUMBUS, Ohio (AP)—Art lovers in general and the Columbus police in particular would like to know the whereabouts of a man who has an interest in the American artist Albert Pinkham Ryder.

Ryder, a major American artist around the turn of the century, produced an oil painting in 1875 called "Spirit of Autumn."

A thief spirited it away from the Columbus Gallery of Fine Arts. Less than an hour after it was discovered missing, a man called to find out how much it is worth.

Gallery officials wouldn't tell him, but the 5 by 8 inch painting, described as the best minature ever produced by Ryder, is insured at $1,000.

Two Baylor Professors Will Resign

WACO (AP)—Two Baylor professors say they will resign because of the school's attitude toward their religion. Both are Unitarians.

Dr. Paul Willis, psychiatry instructor and Dr. Harry Hollien, head of the Speech Clinic, spoke out last night.

Willis said he would resign before the 1958 school year starts because he had been told by administration authorities "to conform to a Protestant faith."

Hollien said no member of the administration had talked to him directly. But he added, "I have heard the rumor that we were not to be offered contracts next year."

Unitarians stress freedom of religion and the responsibility of the individual to forge his own creed through reason, conscience and experienc.

Willis said Dr. W. R. White, president of Baylor, suggested that he disassociate himself from the Unitarian group.

Dr. White said he had been assured by Willis that he still retained membership in the Baptist Church although he had worked with a Unitarian group.

White said 70 per cent of Baylor instructors are affiliated with Baptist churches. The other 30 per cent are of other Protestant faiths.

No Reason For Panic

WEST PALM BEACH, Fla. (AP) —Dewey Short, assistant secretary of the Army, cautioned the country last night against becoming panicky in the face of Soviet missile and satellite developments.

"There's no reason to get panicky and jittery," Short told the West Palm Beach Chamber of Commerce. "I don't see that the satellite up there in space is going to do anybody any harm.

"This jittery feeling among Americans and so much panic is because of a lack of information given to the public.

"Most information on satellites and missiles is highly classified and little has been officially released by the Defense Department as yet."

Would Adopt His Ex-Wife

SEBRING, Fla. (AP)—A former secretary of the Borden Co. New York, wants to adopt his divorced wife as his child and heir.

Walter H. Rebman, 76, who retired eight years ago, filed a petition in Highlands County Circuit Court yesterday to adopt Mrs. Virginia M. Rebman, 44, to whom he was married for more than 10 years.

Mrs. Rebman, who is in the real estate business, joined Rebman in the unusual petition.

They were married at Palm Beach, Fla., in February 1947, and came to Sebring in 1949.

Mrs. Rebman filed suit for divorce and the decree was granted Oct. 21. She charged mental cruelty and alleged that her husband suggested she get the divorce. He did not contest it.

Dog Complaint Ires Police In Phoenix

PHOENIX, Ariz. (AP) — Barking dog complaints are routine around police headquarters, but a call taken by complaint secretary Doris Stallings last night, was too much.

A man phoned to say that a barking dog was disturbing him.

"Where is this dog?" asked the secretary.

"It's on that new Russian moon," the man said and hung up.

17-Inch Eye Scans Moon

EDINBURG, Tex. (AP)—The Pan American College Observatory here is going to keep its 17-inch eye on the moon tomorrow night—just in case Russia paints it red.

Walter Haas, president of the American Assn. of Lunar and Planetary Observers, asked Paul Engle, astronomy professor here, to keep a close watch. The telescope, built by Engle, is one of the largest in the Southwest.

Scientists have speculated the Russians may have fired a rocket which would leave a red mark on the moon, or maybe just a flash in a partial eclipse, to celebrate the 40th anniversary of the Bulshevick Revolution.

LEGAL NOTICE

THE STATE OF TEXAS

TO: Unknown heirs of H. O. Wooten, deceased, and the unknown heirs of the unknown heirs of H. O. Wooten, deceased.

You are commanded to appear by filing a written answer to the plaintiff's petition at or before 10 o'clock A.M. of the first Monday after the expiration of 42 days from the date of issuance of this Citation, the same being Monday the 23rd day of December, A.D., 1957, at or before 10 o'clock A.M., before the Honorable District Court of Scurry County, at the Court House in Snyder, Texas.

Said plaintiff's petition was filed on the 4th day of November, 1957.

The file number of said suit being No. 7319.

The names of the parties in said suit are: J. W. Crumley as Plaintiff, and the unknown heirs of H. O. Wooten, deceased, and the unknown heirs of the unknown heirs of H. O. Wooten, deceased.

The nature of said suit being substantially as follows, to wit: Trespass to try title to Lot No. 3, Block 16, Hermleigh, Texas. If this Citation is not served within 90 days after the date of its issuance, it shall be returned unserved.

Issued this the 4th day of November A.D., 1957.

Given under my hand and seal of said Court, at office in Snyder, Texas, this the 4th day of November A.D., 1957.

Eunice Weatherbee, Clerk
District Court Scurry County, Texas
By Deputy

KSNY RADIO LOG

1450 kc

MUTUAL BROADCASTING SYSTEM

TUESDAY EVENING

6:00—Fulton Lewis Jr.
6:15—Texaco Local
6:20—Frontier Bonanza
6:30—News
6:35—Dinner Date
7:00—News
7:05—Mystery
7:30—Sports Feature
7:35—Star of Today
7:45 Date 'Till Eight
8:00 News
8:05 Sportscast
8:15 Rhythm at Random
8:30—News
8:35—Rhythm at Random
9:00—News
9:05—Rhythm at Random
9:30—News
9:35—Music for Dreaming
10:00 News
10:15 Night Watch
10:55—News
11:00 Sign off

WEDNESDAY MORNING

6:00 Sign on
6:00 Musical Clock
6:30 News Headlines
6:35 Musical Clock
7:00—News
7:05—Musical Clock
7:30 News
7:45 Times, Tunes, Temp.
8:00 According To The Record
8:05 Home News
8:15—Musical Bonquet
8:25 "Five Minutes With The Master"
8:30—News
8:35—Coffee Time
9:00—News
9:15 Morning Devotional
9:30 News
9:35—Morning Melodie
10:00 News (MBS)
10:05—Morning Melodie
10:30—News
10:35—Morning Melodies
11:00—News
11:05—Piggly Wiggly Time
11:15—Guest Time
11:30—News
11:35—Guest Time
11:59 Greenstamp Jackpot

WEDNESDAY AFTERNOON

12:00—News
12:15 Luncheon Melodies
12:30 News
12:45 Variety Time
1:00—News
1:05—Musical Matinee
1:30—News
1:35—Musical Matinee
2:00—News
2:05—Musical Matinee
2:30—News
2:35—Musical Matinee
3:00—News
3:05—Top Tune Time
3:30—News
3:35—Top Tune Time
4:00—News
4:05—Texaco Texas News
4:10—Top Tune Time
4:30—News
4:35—Top Tune Time
5:00—News
5:05—Top Tune Time
5:30—News
5:35—Buccaneer Twin Treasure Chest

TELEVISION LOG

TUESDAY PROGRAMS

KMID-TV Channel 2 – Midland

4:00—Two Gun Playhouse
5:30—Lil' Rascals
5:45—NBC News
6:00—Sports, News, Wthr.
6:30—Susie
7:00—Meet Mr. McGraw
7:30—Harbor Command
8:00—The Californians
8:30—Touchdown
9:00—Goble-Fisher Show
10:00—News, Wthr., Sports
10:20—Top Tunes & Talent
11:20—Sign Off

Wednesday
7:00—Today
8:00—Arlene Francis
8:30—Treasurer Hunt
9:00—Romper Room
9:30—Truth or Consequences
10:00—Tic Tac Dough
10:30—It Could Be Yours
11:00—Tex & Jinx
11:30—Howard Miller
12:30—Bride & Groom
1:00—NBC Matinee
2:00—Queen For A Day
2:45—Modern Romances
3:00—Matinee Showcase
4:00—Two Gun Playhouse
5:30—Lil' Rascals
5:45—NBC News
6:00—Spts. News, Wthr.
6:30—Code "3"
7:00—Kraft Theatre
8:00—Kruger Theatre
9:00—O'Henry Playhouse
9:30—This is your Life
10:00—News, Wthr. Spts.
10:20—The Late Show
12:00—Sign Off

KRBC-TV Channel 9 – Abilene

8:10—Roy Rogers
6:00—News, Sports, Wthr.
6:30—Andy Williams
6:45—NBC News
7:00—Meet Mr. McGraw
7:30—Summer Playhouse
8:00—Nat King Cole
8:30—Cisco Kid
9:00—Festival of Stars
9:30—Texas in Review
10:00—News-Weather
10:15—Movie
11:30—Sign Off

Wednesday
6:55—Daily Devotions
7:00—Today
8:00—Home
9:00—The Price is Right
9:30—Truth or Consequences
10:00—Tic Tac Dough
10:30—It Could be You
11:00—Tex & Jinx
11:30—Club 60
12:30—Bride & Groom
1:00—Matinee Theatre
2:00—Queen for a Day
2:45—Modern Romances
3:00—Comedy Time
3:30—C-Performance
4:50—Crusader Rabbit
4:55—Hiram Sneeseweed
5:10—Roy Rogers
6:00—News
6:15—Sports
6:25—Weather
6:30—Helen O'Connell
6:45—News
7:00—Kraft Tv Theatre
8:00—This is your Life
8:30—On the Farm
9:00—Byline
9:30—Waterfront
10:00—News
10:10—Weather
10:15—C-Performance
11:30—Sign Off

KCBD-TV Channel 11 – Lubbock

4:30—Six Gun Theatre
5:30—Looney Tunes
5:45—Hospitality Time
6:00—News & Sports
6:10—Weather
6:15—Here's Howell
6:30—Lone Ranger
7:00—Meet Mr. McGraw
7:30—Sugar Foot
8:30—Frontier
9:00—George Gobel
10:00—Real McCoys
10:30—News, Wthr. Spts.
10:50—Movie

Wednesday
7:00—Today
8:00—Home
9:00—The Price is Right
9:30—Truth or Consequences
10:00—Tic Tac Dough
10:30—It Could be You
11:00—Tex and Jinx
11:30—Club 60
12:30—Bride & Groom
1:00—NBC Matinee
2:00—Queen For a Day
2:45—Modern Romances
3:00—Channel 11 Matinee
4:30—Six Gun Theatre
5:30—Looney Tunes
5:45—Hospitality Time
6:00—News, Sports
6:10—Weather
6:15—Here's Howell
6:30—Disneyland
7:30—Father Knows Best
8:00—Wyatt Earp
8:30—Frank Sinatra
9:00—This is Your Life
9:30—Wagon Train
10:00—Crossroads
10:30—News-Weather
10:45—Sports
10:50—Movie

CHANNEL 4-12-13

Station Programs Same—Except Where Channel Number Shown.

4:30—Topper
5:00—Looney Tunes
5:55—4—Local News
6:00—13—News, Wthr., Feature Section
12—News, Wthr., Feature Section
4—Cosden Farm
6:15—Doug Edwards
6:30—Name That Tune
7:00—Phil Silvers
7:30—13—Football Review
12—O. S. S.
4—Football Review
8:00—$64,000 Question
8:30—13—Foreign Legion
12—Silent Service
4—Cochise Sheriff
9:00—To Tell the Truth
9:30—13—Captain Grief
12—Captain Grief
4—Kingdom of Sea
10:00—Red Skelton
10:30—News, Wthr., Spts.
11:00—Movie
12:00—Sign Off

Wednesday
6:55—Sign On
7:00—Captain Kangaroo
7:45—CBS News
7:55—Texas News
8:00—Garry Moore
8:30—Godfrey Time
9:30—Strike it Rich
10:00—Hotel Cosmopolitan
10:15—Love of Life
10:30—Search for Tomorrow
10:45—Club Day
11:00—Liberace
11:25—News
11:30—As the World Turns
12:00—Beat The Clock
12:30—Noon News
12:45—Houseparty
1:00—The Big Payoff
1:30—The Verdict
2:00—Brighter Day
2:15—Secret Storm
2:30—Edge of Night
3:00—Jimmy Dean
3:30—Inter. Playhouse
4:00—Home Fair
4:30—Topper
5:00—Looney Tunes
5:55—4—Local News
6:00—13—News, Wthr., Feature Section
12—News, Wthr., Feature Section
4—Cosden Farm Edit
6:15—Doug Edwards
6:30—I Love Lucy
7:00—The Millionaire
7:30—I've Got A Secret
8:00—U. S. Steel Hour
9:00—Big Record
10:00—Touchdown
10:30—News, Spts., Wthr.
11:00—Movie
12:00—Sign Off

Rates On Snder Daily News Classified Word Ads:

One day	.06 Per Word
Three days	.12 Per Word
Six days	.18 Per Word
Each day following	.01 increase

15 word minimum rate per insertion

EARNED RATES

Space ads	95c per inch
Three days	85c per inch
Six days	80c per inch

MONTHLY EARNED RATES

For 15 words at 25 issues per month—Total ... $5.70

Capitals and type large then again at double.

WORD AD DEADLINE

Weekdays 5 p.m.
For Sundays 11:30 Saturday

RULES

The publishers reserve the right to correctly classify all advertising; to edit any copy deemed objectionable for any reason, and reserve the right to accept advertising only on a cash in advance basis. Some ads are charged to phone owners purely as an accomodation and payment is due immediately upon publication. Some types of ads are not charged under any circumstances but must be strictly cash in advance.

BUSINESS SERVICE
Who Sell What & Where Is He?

BUTANE

—Call Scurry Butane Company 3-3721 for prompt gas delivery Sales & Services, domestic & commercial appliances.

FURNITURE

—Frigidaire refrigerators, washers, Sylvania Television. Also large selection of quality furniture at King & Brown.

ANNOUNCEMENTS A

CARD OF THANKS A-3

Card of Thanks

We wish to express our heartfelt appreciation for every deed of kindness that was shown for us at the loss of our brother, E. D. Allen.

Brothers and Sisters

AUTOMOBILES B

AUTOS FOR SALE B-1

CENTER OF SPORTS CAR SALES AND SERVICE IN WEST TEXAS authorized dealers for Rolls-Royce, Bentley, Jaguar, MG, Austin-Healey, Morris Minor, Triumph, Hillman Husky Station Wagons, Hillman Minx, Sunbeam. Up to 40 miles per gallon. All body styles. Trade-ins accepted. Stewart's Imported Motors, 413 E. 2nd, Odessa. FE-7-0862.

TRUCKS FOR SALE B-2

1952 CHEVROLET ½-ton pickup. In good condition, good trailer hitch. See Pud Rollins at Snyder Truck and Tractor Co.

BUSINESS OPP. C

A Former Niblack Reducing Business for sale. All equipment in excellent condition and ready for business. Make offer. Write Box B-6, Snyder Daily News.

BUSINESS SERVICES D

ELECTRIC SERVICE D-4

ELECTRIC MOTORS REPAIRED AND REWOUND

FAST GUARANTEED SERVICE

CANYON ELECTRIC CO.

1919 26th St. Ph. 3-6518

PAINTING-PAPER D-11

Call C. R. Agee 3-4355 or 3-5122 for painting, paperhanging, texturing. Free estimates, courteous service. All work guaranteed.

BUSINESS SERVICES D

MISCELLANEOUS D-26

SELLARS UPHOLSTERY MART 916 Lubbock Hwy. Phone 3-5849. All types of furniture upholstery, all grades of materials available.

LACY'S CLEANING and pest control service. Rugs, carpet & furniture cleaning. Phone 3-4671.

CADDELL'S WASHING MACHINE REPAIR. Pick up and delivery wringer type and automatic. 2508 Ave. I. Phone 3-3333.

CESSPOOL SEPTIC tank service. Pierce Moffett, 1607 28th St. Snyder, Texas. Dial 3-7179 or 3-5684.

Call Jim Wadleigh, salesman for Stanford Engineering Co. for metal Butler Buildings. Used for schools, churches, garages, farm buildings, storages, etc. Phone 3-4394.

CALL O. C. FLOYD for free estimates on concrete or tile work. Dial 3-7224.

STORM CELLARS: Any kind of new or repair work. No down payment. Three year terms. Phone 3-4975.

WANTED: one thousand new customers. Come in and get acquainted. Green's Premier Station. 1000 25th. St.

HENRY'S CABINET Shop. Boards ripped, fancy cuts, repair on house. Bring plan. Phone 3-6706.

DANNY'S LAUNDROMAT now open on Big Spring Highway. Automatic Westinghouse machines. 24 hour service.

EMPLOYMENT E

HELP WANTED MALE E-1

LOCAL RAWLEIGH BUSINESS available in S. Scurry Co. & part Snyder. Start immediately. Selling experience helpful but not required. See W. A. Ainsworth, 2701 Ave. U, Snyder at once for particulars or write Rawleigh's Dept. TXJ-771-251 Memphis, Tenn.

OIL FIELD workers register at the Chuck Wagon Cafe for employment. 1112 25th St.

NEED MAN for Rotan-Roby area. Age 25-44, three or more years high school. $75.00 per week plus commission. Apply 909 25th St. Snyder, Texas.

HELP WANTED FEMALE E-2

WANTED EXPERIENCED waitress. Apply in person at Ranch House Cafe.

WANTED: Two sales ladies and one cashier. Call 3-3201 for appointment. Owen's Department Store.

FINANCIAL G

PERSONAL LOANS G-2

SNYDER PAWN LOANS
Loans on Articles of Value
Fast Service
2401 Ave. S 3-6335

Salary Signature Loans
$5 to $50
Snyder Finance
2401 Ave. S 3-6335
Fast Service

WOMAN'S COLUMN H

CHILD CARE H-3

CARE FOR YOUR children day and night. Free transporation. Mrs. J. C. Beavers. 501 25th. Phone 3-3935.

WILL care for your children day or night. Mrs. Bama Davis, 803 29th. Phone 3-5605.

CHILD CARE in my home, days. Back yard fenced. Phone 3-6983. 415 30th.

Expert Child Care
Fenced Yard - Playground Equipment
Fully Equipped For Play Indoors or Out
Seperate Room Maintained For Infants
6 Days ... $7.50 3 Days ... $3.75
5 Days ... $6.25 2 Days ... $2.50
4 Days ... $5.00 1 Hour ... 30c
SNYDER DAY NURSERY
7 a.m.-6 p.m.—Mon.-Sat.—303-28th. Ph. 3-9797
Open Friday night for the Football Fans!

LAUNDRY SERVICE H-5

IRONING done in my home. $1.50 assorted dozen. Phone 3-7612.

MISCELLANEOUS H-7

WILL DO ironing in my home. 800 27th Street. Phone 3-5550. Will do quilting, phone 3-6954.

IRONING AND baby sitting wanted in my home. Mrs. Stewart. 2809 Avenue G. Phone 3-9967.

IRONING AND babysitting in my home. Phone 3-7436. 308 Ave. R.

FARMERS EXCHANGE J

FARM EQIUPMENT J-1

CUSTOM WORK: Combining and one way plowing. J. B. Early Sr. Phone 3-3668 or 3-9122.

LIVESTOCK J-3

FOR SALE: Jersey milch cow with second calf. First house north of brick factory. L. D. Rosser.

FARM SERVICE J-5

WANTED: Plowing, have ID-9 tractor and 3-bottom way. Call 3-7383. John Bruton.

MERCHANDISE K

BUILDING MATERIAL K-1

PAY CASH and save!

2x4 Precision Cut Studs	$5.75
1x6 Sheathing Dry Pine	$4.95
2x4 & 2x6 8-Foot—20 Foot	$6.95
1x6, 105 Fir Siding	$8.95
Premium Grade Oak flooring 2-ft. & longer	$9.95
4x8 ½" Sheetrock Per Hundred	$4.95
29 Ga. Strong Barn Corrugated Iron	$9.95
2-0x6-8 Mahogany Slab Door	$5.30

VEAZEY CASH LUMBER CO.
1 Mile West On Lamesa Highway
Phone 3-6612

Mrs. Agee's HOME MADE TAMALES AND CHILI
1617 Avenue M
Phone 3-4355

MERCHANDISE K

BUILDING MATERIAL K-1

KILN DRIED
Yellow Pine Lumber
1x6—Rough fencing
1x6—centermatch & car siding
1x6—Flooring and S4S boards
Trailer and truck bed material
Hardware bolts, end gate sets, etc.
Complete line of Jones-Blair Paints.
Kenner Lumber Co.
Repair Loans
No Down Payment

HOUSEHOLD GOODS K-4

ELECTROLUX VACUUM cleaner, fully automatic, parts and supplies, free demonstration, call John Sledge, 3-3355.

FOR USED furniture and furniture upholstering, see Nichols Furniture. Buy, sell trade. 2204 25th. Phone 3-5342.

TWO PIECE living room suite for sale. Phone 3-5413. W. N. Smith.

FOR SALE—Good stock of used furniture. Call me if you have something to sell. 3-7531. Graff Furniture, Lamesa Highway, 2 miles from square.

MUSICAL INSTRUMENTS K-5

PIANOS
Mason & Hamlin
Story & Clark, Gulbransen
WURLITZER ORGANS
BAND INSTRUMENTS
McCREIGHT MUSIC COMPANY
905 E. Broadway—Phone BE 4-4733
Sweetwater, Texas

SPORTING GOODS K-8

WANTED: To buy all types sporting goods equipment. Close out on 1957 Oliver motors. WE TRADE. Birdwell's Sporting Goods, 3810 Big Spring Highway.

MISCELLANEOUS K-11

TV WHOLESALE
SERVICE CALLS NIGHT OR DAYS $3.50
Cost plus $50.00. On all makes of TV. Parts and service free for 90 days. Towers, Poles, Antennas, at large discount. Easy terms. Call Us Before You Buy.
Ph. 3-3509—210 - 32nd.

SEE GILES for new and used furniture. We buy and sell. 2012 Avenue S. Phone 3-6552.

WE PAY CASH FOR FURNITURE. Post Office Swap Shop. 2301 Ave. R. 3-6122, nights 3-6733.

FOR SALE: 200 amp Horbart portable welding machine. Can be seen at 3005 Ave. S. Also 1955 ¾ ton Ford pickup. Both in excellent condition.

TRAILER HOUSES K-16

FOR SALE. Equity in 1956 "Melody Home" $400.00 and take up payments.

FOR SALE. Equity in 1956 36 ft. trailer $400.00 and take up payments. Phone 3-3968.

RENTALS L

BEDROOMS L-1

SINGLE MEN, this is for you. Extra special rates on bedrooms this month. Come by and see them. The Skyline Motel, three minutes west of square, Lamesa Highway 180. Phone 3-6692.

WORKING MEN, room for two. $6.50 each per week. Individual interspring mattress. 2305 26th Street. Hotel Duke.

FURNISHED APTS. L-3

FURNISHED APARTMENT, nice concrete block building. Bills paid. Thorion Apartments. Merrill Avenue. Boothland Addition. 3-6706.

CLEAN APARTMENTS. Telephones, air conditioning, bills paid. Apply in person. Brown Courts, 2207 25th. St.

FURNISHED & UNFURNISHED APARTMENTS
One and Two Bedrooms
1. All utilities paid.
2. Newly Redecorated
3. One block shopping center.
4. Catering to Singles & Couples
BILTMORE APTS.
2702 Avenue E. Dial 3-9102

NICELY FURNISHED three rooms and bath apartment. Newly redecorated. Near shopping center. 2008 26th St. Phone 3-5825.

CLEAN, QUIET, well furnished two room house. Tub bath. Nice cabinets, closet space. $50.00 month, bills paid. Keys 314 25th Street.

Bar-V-Motel, near School, furnished apartments, motel rooms, panel-ray heat, and telephones. Reasonable rates. 3-3343.

FOR RENT: Two room furnished apartment. Entrance and bath private, clean, bills paid. J. A. Woods, 1511 Ave. R.

ROOMS, CARPET, phones, air conditioning, vented heat, maid service, reasonable rates. Tumbleweed Courts, Lamesa Hwy., 3-6411.

SMALL APARTMENT. Close in. Bills paid. Phone 3-4105.

TWO ROOM furnished apartment, two blocks from shopping center. Phone 3-7684.

CLEAN & COMFORTABLE
- Three Rooms
- Mission Wall Heaters
- TV Plug-In
Bel-Air Village
2701 Ave. X Phone 3-5142

FOR RENT: Nice three room and bath duplex apartment. No pets. 2004 Avenue M.

Everybody Reads The Classified Ads – You Are!

3 ACRES
Sweetwater Highway
Modern three-bedroom home. Hardwood floors, T.V. tower, good well and pressure pump, laundry and pump house, 150 gal. butane tank. Price reduced to $5,900 cash for quick sale.
Dial 3-6422 or 3-7065

RENTALS L

FURNISHED APTS. L-3

THE SKYLINE MOTEL
Extra Nice, Extra Large, furnished apartments and bedrooms for families, couples, and single men. Reasonable rates with maid service, panel ray heat, garages, bills paid. Only three minutes west of square, Lamesa Hwy., 180. Phone 3-6692.

FURNISHED TWO room apartment for rent. Walking distance to town. 2400 Ave. M. Phone 3-9102.

FOR RENT: Furnished apartment, three rooms and bath. $12.50 week, bills paid. 2205 West 21st. St. Phone 3-3848.

NICELY FURNISHED apartment. Three rooms and bath, upstairs. $55.00 per month. 2601 Ave. V.

TWO ROOM and three room furnished apartments. Jack & Jack Realty. Phone 3-3452.

UNFURNISHED APTS. L-4

MODERN two bedroom duplex apartment. Bills paid. Childress apartments, Greenhill Addition. Ave. R & Smith. Phone 3-3326.

UNFURNISHED APARTMENT. Two bedroom, downstairs. 1916 Coleman. Phone 3-3305 or 3-5726.

UNFURNISHED two bedroom duplex for rent. 2141½ 32nd St. Phone 3-3323.

FURNISHED HOUSES L-5

NEATLY FURNISHED three room house. Close in to elementary school. 1412 30th Street.

LARGE TWO room furnished house. Air conditioned, bills paid. Phone 3-3627. 601 E st 20th.

NICE THREE room furnished house across street from Jr. High, back of Kid's Corner. 1212 26th. St. Call 3-4801 or contact Kid's Corner after 5:30 p.m.

THREE ROOM furnished house. 2608½ Avenue U. Inquire 2608 Avenue U.

THREE ROOM furnished house. Three blocks north of Safeway on Ave. O. Adults only. See me at 2107 Ave. O.

FOR RENT: Three room, with bath, furnished house. 2400 32nd Street.

NICE, CLEAN two room furnished houses. Large closets, tub baths. $50.00 month and bills paid. 314 - 25th Street.

FOUR ROOM furnished house, bills paid, central heating. Apply 2818 Ave. D. Phone 3-6724.

FOR RENT: Two room furnished house. See at 1411 31st. St. Phone 3-6987.

UNFURNISHED HOUSES L-6

FOR RENT: Two bedroom unfurnished house. Call 3-8621. See at 604 34th St.

FOR RENT: Four room, with bath, unfurnished house. 2400 32nd Street.

FOR RENT: Unfurnished house. Three rooms, partly furnished. Phone 3-7102.

FOR RENT: Unfurnished house, four rooms and bath. Extra nice, small family only. 3 miles on Lubbock Highway. Phone 3-3777.

TWO BEDROOM and three bedroom unfurnished houses. Jack & Jack Realty. Phone 3-3452.

TWO BEDROOM with carport and storage space. 510 32nd Street. $65.00. Phone 3-6481 or inquire 511 32nd Street.

REAL ESTATE M

HOUSES FOR SALE M-2

NICE AND NEAT
Two bedroom in Highland Park with central heat, air conditoned, wired for electric range. 85 ft. TV Antenna, and well improved back and front lawn. $1000.00 cash down payment plus closing costs. Immediate possession.

RETIRE
On this one-half acre with good home, own well supplying plenty of water. Oodles of room for gardens or additional rental units if desired. Total price $4250.00—terms can be arranged.

MOVE IN
This three bedroom, living room carpeted. Plumbed for washer and has large store room. $1250.00 cash and assume loan with monthly payments of $67.00. Vacant.

TO BUILD OR BUY
SEE
Pinnell Realty Company
1712-25th
3-3524 J. J. Tatum 3-6556

NICE two bedroom home with den, fenced back yard. $650 cash plus closing cost. Located in East Snyder, near elementary school. Phone 3-5171 or 3-6508.

"THE WHITE CROSS PLAN"
Hospitalization - Medical or Surgical - Life - Income Protection - Offered by BANKERS LIFE & CASUALTY CO., Chicago, Ill.
Send name and address to Dept. A, Room 203, Whiteside Bldg., Lubbock, Texas. Applications taken by Representative on Thursday and Friday each week.

REAL ESTATE M

HOUSES FOR SALE M-2

FOR SALE two bedroom house in good condition with small equity. Phone 3-6836.

VERY FEW
low down payments left—we feel lucky to have this immaculate two bedroom home with loads of storage for ONLY $650.00 down. Move right in. . .it's READY
Call JOHN LEDGE
with
H & H Development Co.
503 E. Highway
Dial 3-9326 3-3355

Old West Snyder, Perma-Stone
Large three bedroom Home. 1400 sq. ft. of floor space, large living room, and dining room, kitchen, and three bedrooms, all for $8750.-00 would consider smaller house in trade.

YOU CAN STEAL THIS ONE
Owner says sacrifice this lovely two bedroom Home. He has cut the down payment in half, it was $1000.00 down, now it is $500.00, and there is that much new carpeting. Venta hood for stove, basket weave fence in the back, this is a new F. H. A. Loan and you will have closing cost, but it is a home not just a house.

Colonial Hills
Spacious Three bedroom and Den, with all the extras built in features Electric Stove, Refrigerator and dishwashed, carpeted through out, Cement Patio, and High Tile fence in the back, will take a small house in trade.

For further information call
JACK & JACK REALTY
Phone 3-3452 3-6928 3-5642
611 East Highway

FOR SALE: House and Lot. See at 3207 Avenue K. For information call BO 7-4607 or write D. W. Jones, Route 2, Jacksboro, Texas.

LOTS FOR SALE M-4

RESIDENTIAL LOT for sale. 78 x 150. Phone 3-7974.

88' x 105' LOT, HIGHLANDS Addition. Best location in town. Dial 3-6306.

LOTS
Lots For Sale And Listings On Your Unsold Lots.
Corner of Moncreif & Clairemont Hwy. Bootheland Addition. Mrs. J. M. Boothe. Phone 3-3864.

FARMS-RANCHES M-6

FOR SALE: 160 acre farm. Jerald Smith, 200-36th Street. Phone 3-3639.

SPECIAL!
This Week
⅓ OFF
On All Used Sewing Machines & Vacuum Sweepers.
Contact Don Siders
Phone 3-6811
Singer Sewing Machine Representative

5c COFFEE
PLUS—GOOD FOODI
at the
WHEEL CAFE
3 mi. west - Lamesa Hwy.
5:30 a.m. - 10:30 p.m.

GREATEST CHINA SALE IN HISTORY
66 piece China set, patterns of Nocturne, Moss Rose, Cotillion, Rose Chintz, $28.46. All patterns listed in catalogue 25% off.
See at
Montgomery Ward
1923 25th Street

ONE POLICY
Covers Everything!
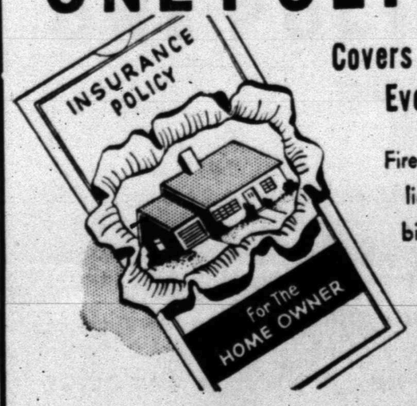

Fire, theft and liability at a big saving in rates. Ask about it.
Pinnell Insurance Agency
Bennie Pinnell Roy Wood
1712 - 25th Phone 3-3524

Board Is Studying Loan Regulations

AUSTIN (AP) — The Insurance Board studied today recommendations from the attorney general that it take the small loan business out of the insurance industry.

Atty. Gen. Will Wilson promised yesterday to help the board "plug up the abuses." He asked the board to reduce credit insurance rates and put a ceiling on commissions awarded for sales.

The board took Wilson's arguments under consideration in a public hearing. There have been charges that some loan companies used credit insurance—often required with small loans—as a dodge to exact what amounts to usurious rates.

"We do not condone those practices," said Cecil Burney of Corpus Christi, representing 21 credit insurance companies which belong to the Texas Consumers Credit Assn.

"We stand ready to help and those practices should be corrected," Burney said. "District attorneys should ask for prosecution and the board could do away with licenses of (insurance) companies performing those abuses."

However, Burney and other insurance spokesmen disagreed with other recommendations by the attorney general. Burney said commissions paid to loan companies and other agents were not out of line, nor were Texas' credit insurance rates inconsistent with other states.

Burney asked the board to defer action on any rate changes this year. He said not enough was known about credit insurance sales.

Wilson and three of his assistants presented a 77-page investigative report pertaining to credit insurance uses in Fort Worth, Galveston, Corpus Christi, Dallas, San Antonio, Houston, Amarillo, Temple, Killeen and Waco.

They said:

1. Loan companies were allowed under past Insurance Boards to pad charges with various insurance not necessary to protect the person making the loan.

2. The Insurance Board should "take usury out of insurance. The board's job is insurance only and it should not worry about what would happen to the loaning industry," Wilson said.

3. The credit insurance statutes are constitutional, although the past board rulings and regulations have had "an unconstitutional effect because of devices of high commissions allowed," Wilson said.

5 Hermleigh Grads At HSU

Five students from Hermleigh are among the more than 1,500 attending Hardin-Simmons University in Abilene this fall.

The Hermleigh students at HSU include Billy Mac Davidson, son of Mr. and Mrs. James Davidson; Morris Leslie Light, son of Mr. and Mrs. Bufored Light; Eddie Reece McHaney, son of Mr. and Mrs. H. R. McHaney; Shirley Joann Merket, daughter of Mr. and Mrs. Stanley Merket; Billy Wayne Voss, son of Mr. and Mrs. W. A. Voss; and Thomas Neal Wilcox son of Mr. and Mrs. J. M. Wilcox.

Voss is a member of the Cowboy Letterman's Club; while, Wilcox is a member of the Cowboy football team and Davidson is a freshmen footballer.

Strap-On Helicopter Is Wrecked In Crash

VAN NUYS, Calif. (AP)—A strap-on helicopter developed at a cost of $500,000 has been wrecked in a crash that injured the pilot.

"The Pinwheel," as the experimental craft is known, plunged from an altitude of 50 feet at Van Nuys Metropolitan Airport yesterday when its throttle stuck.

Pilot Dick Whitehead suffered a fractured right ankle.

President Gilbert Magill of Rotor-Craft Corp. of Glendale said the craft was to have been delivered to the Navy this week.

Jones Seeks Fast Divorce

HOLLYWOOD (AP)—Singer Allan Jones, 50, and his wife of 21 years say they hope to work out a quick divorce so he will be free to marry a shoe fortune heiress.

Jones told reporters he and Mary Florsheim Picking, 37, are "in love and want to get married." His present wife is former actress Irene Hervey.

Miss Hervey, 48, charging cruelty, filed suit for divorce last September in nearby Santa Monica. She said she may seek a faster divorce than California's decree which takes a year. Mrs. Picking is the daughter of Irving S. Florsheim, board chairman of Florsheim Shoe Co.

MRS. BATES CHECKS IN—Mrs. L. C. Bates, Arkansas president of the National Association for the Advancement of Colored People, voluntarily accepts service by Little Rock Police Sgt. N. J. Curtis on a warrant charging her with failing to turn over NAACP information to the city. Her husband, right, and an NAACP lawyer watch. (AP Wirephoto)

Wasting Time May Pay Off

OMAHA (AP) — There are times when wasting time is not a waste of time.

That can be particularly true if you have an ulcer, says Dr. Eric F. Wollaeger of the Mayo Foundation, Rochester, Minn.

Some people who so suffer should start doing what they consider to be a waste of time, he adds, because then they wouldn't be wasting time at all. They would be helping the ulcer to heal.

People who think they have to be producing something all the time are expecting too much of themselves, he says. They don't know how to relax and they are the kind that get ulcers.

Dr. Wollaeger, told the Midwest Clinical Society, it doesn't do any good to tell a person to stop being nervous. That only makes him worry about how to stop worrying.

Perry Cloud Named Class VP At SMU

Perry Cloud, son of Mr. and Mrs. P. W. Cloud, route three, has been elected vice president of the junior class at Southern Methodist University.

Cloud is majoring in business at SMU and is pledge-trainer of his fraternity, Alpha Tau Omega.

LET US
INSURE
YOUR HOME
Worthington
Insurance Agency
1923 - 26th - Phone 3-335
Snyder, Texas

Photo Of Strange Object Published

DALLAS (AP)—The Dallas Morning News carried a picture today of a strange light a former bomber pilot said he took over West Texas a year ago.

J. G. Kirby, a Dallas rare rocks and gem expert, said he took the picture near Amarillo at 4 a.m. Aug. 2, 1956. He said the picture and story was held up by the FBI and Air Force authorities until a few days ago.

Kirby, a B17 pilot in World War II, told the News he and his wife and two children spotted the light while on a rock hunting expedition.

He said he snapped the picture with a small camera and called the FBI on his return to Dallas.

He said he had a visit from an agent who studied the picture and conferred with authorities at nearby Hensley Field.

He said authorities told him only recently he no longer had to keep the photo and story quiet. Kirby said the Air Force theorized the glow was radiation vapor.

Kirby, who said he shot a whole roll of film, asserted the object was about 15,000 feet high and weaving through and around a frontal cloud. He said the object emitted an emerald green glowing trail which apparently hit the ground.

The lapidarist said he has seen similar sights twice since, both in West Texas, where glowing, flying objects have been reported recently.

Fifteen hundred new primary schools are now under construction in Turkey.

Dr. Pat W. Breckeen
Announces
The Opening Of His Office For The Practice Of
GENERAL DENISTRY
4004 Big Spring Hwy. Phone 3-9491

dependable

Call your SwL representative
Ernest W. Sears — Mrs. Maude D. Holcomb
Southwestern Life Insurance Company

YOUR EDSEL DEALER INVITES YOU
TO WATCH "WAGON TRAIN"—NBC-TV

"The EDSEL is the one
1958 car that can
look you in the eye and say
it's new all over"

Shown here is the Edsel Citation 2-door Hardtop

Compare it with highest-priced cars for performance
Match it against lowest-priced cars for cost

You don't get a revised edition when you buy a 1958 Edsel. You get the *only* car that's new in every way—from name plate to taillights. *And every comparison proves it!*

Your shift buttons are where they belong—in the center of the steering wheel. When you have exclusive Teletouch Drive, you shift without even lifting a hand from the wheel.

Your big Edsel Engine is the newest V-8 in the world. You have never in your life had this kind of usable power before.

Your Edsel brakes are more than big and safe—they are *self-adjusting*. The instrument panel goes beyond being handsome—it is based on the latest, most efficient *aircraft designs*. And the seats are genuine *contour* seats.

Only the Edsel offers you all these advances—and more. Yet Edsel prices start just above the low-priced three.

Visit your Edsel Dealer this week for sure. Try out 1958's one really new car.

EDSEL DIVISION • FORD MOTOR COMPANY

1958
EDSEL
New member of the
Ford family of fine cars

See your Edsel Dealer and road-check 1958's most remarkable automobile*

CAPERTON MOTOR SALES
1927 - 26th St.

*IN OTHER AREAS SEE YOUR LOCAL EDSEL DEALER

SAVE on your switch to MODERN COOKING

GIANT VALUE
GAS RANGE SALE

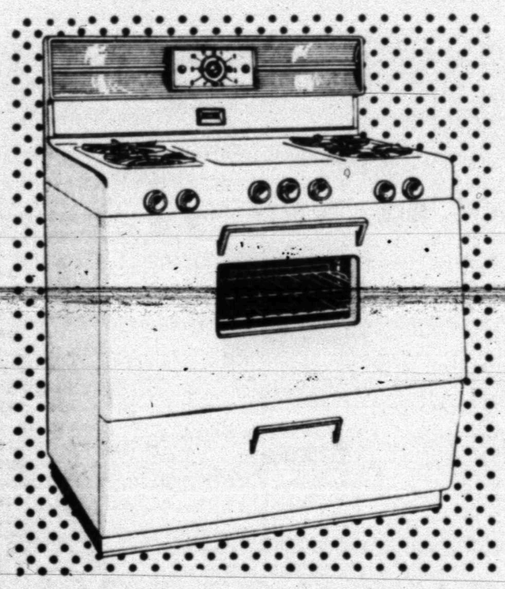

Terrific trade-ins NOW on a new BURNER-WITH-A-BRAIN GAS RANGE!

Amazing New Temperature-Controlled Top Burner

- Automatically adjusts flame to maintain foods at the cooking temperature set
- Turns flame DOWN when foods reach desired cooking temperature . . . no burning . . . no boilovers
- Makes ALL your pots and pans modern automatic cooking utensils
- Only GAS gives you instant exact temperature . . . from gentle simmer to bubbling boil . . . WITHOUT POT-WATCHING

FREE
Burner-With-a-Brain
MASKS
for youngsters

Ask for these unusual robot masks when you come into your dealer or Lone Star Gas. Ask about the terrific trade-in you can get on a new gas range RIGHT NOW.

Right now your present gas or electric range is as good as money on your purchase of a brand new Burner-With-A-Brain gas range. Enjoy other wonderful new features too . . . the new range-top thermostatic griddle; removable rotisseries in the broiler; meat thermometer that shows exact inside temperature at which roasts are cooking. Only gas gives you all this and economy, too. Switch to Super-Modern cooking NOW . . . see your gas range dealer or Lone Star Gas Company today.

ACT NOW for widest choice in models and prices

GAS...the gift of GOOD LIVING

See your gas range dealer or
LONE STAR GAS COMPANY