THE WEATHER

Wichita Falls and vicinity: Generally fair Friday and probably Saturday.

Wichita Falls Record News

HOME EDITION

VOL. XIII NO. 305 (AP) Means Associated Press. UP Means United Press. WICHITA FALLS, TEXAS, FRIDAY, AUGUST 1, 1930 INS Means International News Service. US Means Universal Service. FOURTEEN PAGES PRICE 5c per copy

R-100 NEARS GOAL OF 3,400 MILE JOURNEY

Two Prohibition Units To Ask Congress For More Men To Fight Dry Battle

Boys End Edison's Stiff Quiz

Youngsters Wait News From Judges On 'Exams'

WEST ORANGE, N. J., July 31. (UP)—Forty-nine boys—some weary, others definitely miserable, still others carefree in the release from tension—stepped from the examination room in the Edison laboratories today after furnishing proof of precocity that will insure for one of them a four-year technical education.

That sturdy youngster from Montana, the one with the gaudy blazer; that quiet Louisiana boy in immaculate whites; that breezy Vermont youth is saying, "Well, it was a good trip anyway"; that Iowa lad who mumbles that he doesn't seem to care for any luncheon—from every state and the District of Columbia they came to match wits with Thomas A. Edison and his committeemen who posed an elaborate series of questions to test "ambition, imagination, will-to-work and character."

It was a stiff quiz; everyone agreed on that. And the worst of it was, to quote the nervous Kansas boy who was first to finish, "It covered a lot of stuff you don't learn in school."

In what academic course, for instance, are you going to be taught the approximate value of a "Ford coupe which has run 5,000 miles"? In what text-book can you find the answers to questions concerning

(Continued on Page Two)

CHINESE REDS MENACE CITIES

U. S. Gunboat Fired Upon By Communists

SHANGHAI, July 31. (AP)—Communistic activity in South Central China that reduced the rich city of Changsha to a shambles and resulted in an attack yesterday on the United States gunboat Palos, tonight was sweeping on unchecked in an apparent effort to clamp the Red grip on the Yangtse river valley with its many import cities.

Pillaging bands of Chinese Communists were reported within 25 miles of the important industrial cities of Hankow, Wuchang and Hanyang, and authorities of the Japanese concession in Hankow were erecting barbed wire defenses. Kiukiang and the nearby summer resort of Kuling were reported being evacuated by foreigners. Communication was fragmentary and the exact situation was unknown.

An effort by the Palos to approach Changsha to determine the situation there, where looting and burning has been in progress several days, resulted in the clash in which five blue jackets were wounded and 50 Communists killed and others wounded. The vessel was raked with machine gun fire and the attackers silenced only after it opened up at close range with its three-inch rifles and machine guns.

The Palos, which has rescued foreigners from Changsha prior to the Communist raid, was in command of Lieut. Com. R. D. Tisdale of Baltimore. Following the attack the gunboat, undamaged, withdrew down the Siang river.

Indications the Communists were preparing to establish themselves throughout Hupeh and Hunan provinces were contained in dispatches from the affected area. They told also of plundering along the Peking-Hankow railway.

Even Shanghai's foreign settlements were under special guard.

Police patrols were doubled and authorities prepared to crush any disturbance.

With the bulk of its military forces massed north of the Yangtse to check the threatened incursion of northern rebel armies, the government was in weakened position in its efforts to cope with the Communists. It also was faced by defection within its ranks.

Report on Building For League of Nations Made

GENEVA, July 31. (AP)—The building committee of the League of Nations, sitting for the last three days considering plans and final estimates for the new assembly hall of the secretariat and the Rockefeller library today completed its report. Architects expressed the hope that the assembly would be able to meet in the new edifice in 1933.

WEATHER

WEST TEXAS AND OKLAHOMA: Generally fair Friday and probably Saturday. EAST TEXAS: Partly cloudy Friday; with scattered thundershowers in southeast portion; Saturday, partly cloudy. Light to moderate southeast winds on the coast.

Weather conditions in Wichita Falls and vicinity during the 24-hour period ending at 5 p. m. Thursday were reported by the Texas Electric Service company bureau as follows:

Maximum temperature	101
Minimum temperature	79
Temperature at 5 p. m.	96
Precipitation, trace.	
Partly cloudy.	
Northeast breeze.	
Average wind velocity	8
Maximum wind velocity	12
Barometer	29.08

WOODCOCK AND DORAN TO SEEK BIGGER FORCES

Conferences With District Supervisors Reveal Urgent Need

MAY ALTER PLANS

Requests Must Wait For Readjustment, Prohi Chief Points Out

WASHINGTON, July 31. (AP)—A demand for increased prohibition enforcement personnel arose today from the field directors of the war against illicit liquor and resulted in decisions to ask congress for reinforcements on two fronts.

Amos W. W. Woodcock, director of prohibition, after conferring with the 12 regional administrators, announced he would recommend the present staff of approximately 2,000 agents be increased by 25 per cent.

At the same time, James M. Doran, chief of the bureau of industrial alcohol in the treasury department, said he would request 120 more workers, 90 of them to be alcohol inspectors. The present personnel of the bureau is about 1,700.

Supervisors Confer

Like Woodcock, Doran had conferred during the day with his lieutenants in the field, the 12 regional supervisors of alcohol permits who met here at his call to discuss the problems confronting them.

Nearly all the administrators, Woodcock said, believed their present force of workers inadequate and were of the opinion increased efficiency would follow an addition to their number.

He pointed out several months must elapse before a recommendation can be made to congress and developments in the meanwhile may cause a change in his plans as to the number of additional agents to be requested.

Definite Need

In a statement issued yesterday, he said while he thought more agents necessary he would await the results of experience before coming to a definite conclusion. Today, however, he asserted his conferences with the administrators had brought him to the definite opinion an addition should be made.

This decision, he said, was in no sense a "cry of despair" but the outgrowth of a belief increased personnel would result in stricter enforcement.

He reiterated his intention to concentrate the activities of the bureau primarily on the large scale violators and spoke again of his reliance on the staff of special investigators assigned to ferret out wholesale conspiracies.

Woodcock is planning to make the first of an extended series of tours of inspection early in September. This will take him into the enforcement district composed of Ohio, Michigan and Indiana. Later in the fall, he expects to visit New York and New England.

Search for Missing Girl Shifts to Arizona

LONG BEACH, Calif., July 31. (US)—Search for 15-year-old June Stevenson, who disappeared from her summer home here Tuesday night at the same time as Steven Nieto, 20, deaf Mexican youth, whom she had known, today was shifted to Arizona.

Letters found in Nieto's home here, believed to be from the girl, indicated plans for a journey to Arizona, it was declared. Letters from "other women" also were discovered, police reported.

Veteran Minister Dies in Germany

HOUSTON, July 31. (AP)—The Rev. W. A. Moers of Brenham, who came to this country 63 years ago to begin carving out his ministerial career, died suddenly the other day at Grund, province of Hanover, Germany, the place of his birth. He had gone back on June 10 for a visit to his homeland. He is well known in southern Methodism.

Three Held Eligible As Temple Postmaster

WASHINGTON, July 31. (AP)—Three men were today certified by the civil service commission as eligible to appointment as postmaster at Temple, Texas. They were Thomas J. Darling, John L. Pike and Louis B. Jenkins.

Giant British Dirigible Crosses Atlantic To Visit Canada

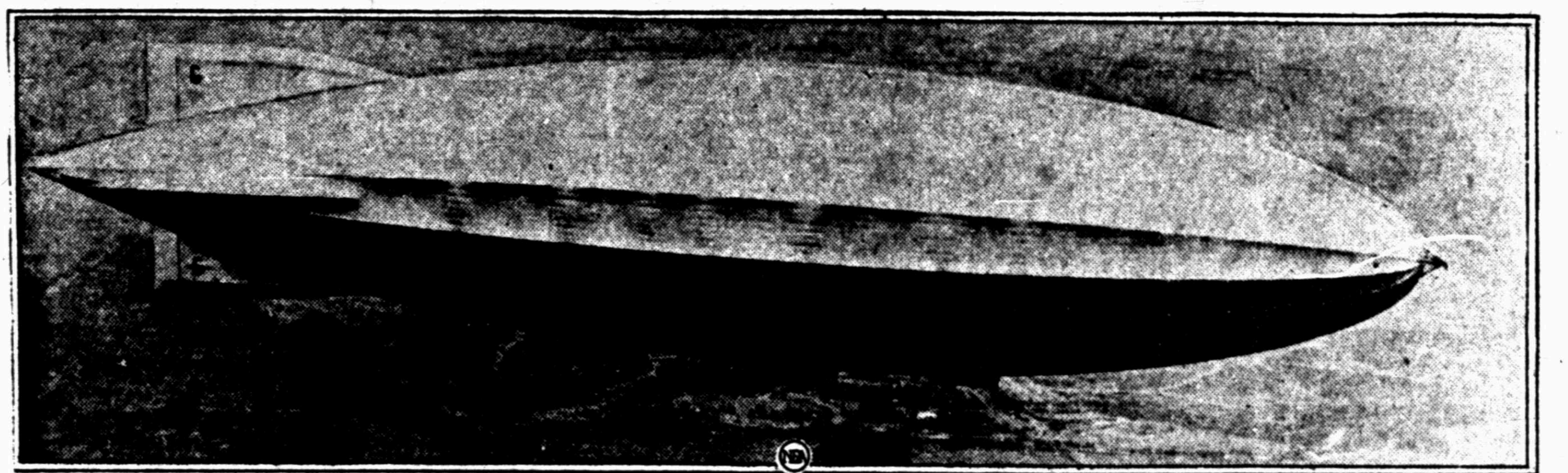

Newest and greatest of transatlantic air voyagers, the giant British dirigible R-100 is strikingly pictured above on a test flight which preceded its take-off from Cardington, England, on its maiden ocean journey to Montreal, Canada. Forty-four persons, including seven passengers, were aboard the craft—the largest airship in the world—as it soared westward across the ocean wastes to link two scattered parts of the British empire.

Unparalleled Drouth Increases Its Toll With Aid of Disease and Fires

Water Shortage Added to Parched Fields in Record Dry Spell; Light Rains Relieve Some Sections

WASHINGTON, July 31. (AP)—The drought continued its unchallenged sway over vast agricultural sections today with no immediate prospect for the heavy rains necessary to rout it.

Reports of water shortages, disease and forest fires were added to the conquests of parched fields and damaged or ruined crops in areas where there have been no generous rains for weeks on end.

Light rains and thunderstorms offered temporary relief in some sections of the South and Southwest.

Northwest Suffers

From the Northwest, however, where the three successive heat waves that intensified the effects of the drought had their origin, came new reports of rising temperatures.

In sections hardest hit, wells and springs were drying up with farmers forced to sell their livestock at the present low market prices. In others, animals were suffering from lack of water, pastures were burned and stock was being fed on winter food.

The state board of health in Kentucky estimated that the water supply for one-third of its population was extremely limited. Water was being hauled to some communities. Four times the number of typhoid cases were reported for this July as for the month a year ago, with infant diarrhea greatly increased.

Forest Fires

Large forces of men patrolled forest fires in Pennsylvania to keep them under control and away from the crops they threatened. Community water supplies were depleted in some parts of the state. At Hanover the city council said if a serious fire broke out one day, citizens would go without water the next.

Forest fires raged in Western Montana and Northern Idaho.

Winds approaching tornado proportions and thunder storms broke the heat wave in parts of the South although the drought continued to stalk parts of Mississippi, Tennessee, Arkansas and Kentucky. A tornado in North Central Louisiana had damaged buildings in 10 towns and resulted in at least one death.

GUARD UNITS LEAVE TODAY

250 Wichitans to Attend Summer Camp

The various units of the Texas National guard stationed in Wichita Falls will entrain at 12:45 o'clock Friday afternoon for Palacios, where they will participate in the annual summer national guard encampment from Aug. 6 to 16. About 8,000 soldiers comprising all of the Texas militia, with the exception of the cavalry units, will be at the camp. Wichita county's units will add 15 officers and 250 men to the total.

Horses of the field artillery units here and other artillery supplies were forwarded to the camp earlier in the week, to be in shape for maneuvers which will be staged as part of the camp program of activity. Commanding officers of the units here will be Lieut. Col. H. J. Weiler, field artillery commander of the Wichita Falls post of the Texas National guard, and Maj. John H. Fletcher, commander of the second battalion of the 131st field artillery.

Units which will entrain here will include:

Battery D, 131st field artillery, composed of 65 men and commanded by Capt. Otis Nelson, First Lieut. Raymond L. Tollett and Second Lieut. John B. Rogers.

Headquarters battery, 131st field artillery, composed of 46 men and commanded by Capt. Winthrop H. Rogers and Lieut. Archie L. Fitzsimmons.

Company L, 42nd infantry, 60 men, Capt. Jesse T. Ryle.

Company M, 42nd infantry, 60, men, Capt. George H. Shankle.

Headquarters company, third battalion, 42nd infantry, Capt. Joe Z. Steinkoenig.

Medical detachment, 42nd infantry, stationed at Electra.

Representation in 31 States to Be Altered

WASHINGTON, July 31. (US)—Congressional representation in 31 of the 48 states, with house seats involved, will be altered when reapportionment, following the 1930 census tabulations, goes into effect.

This is according to the tabulation of the complete official returns for 15 states and incomplete official figures for the remaining 33, which are now approximately 90 per cent complete. The tabulation takes into account all figures announced up to today by the census bureau.

F. Trube Davison to Be Honored at Galveston

GALVESTON, July 31. (UP)—A banquet given by the chamber of commerce and an aerial demonstration by 27 attack planes are scheduled for F. Trube Davison, assistant secretary of war in charge of aeronautics, who is a visitor here.

King George Affixes Signature To Ratification of Disarmament Pact

LONDON, July 31. (AP)—King George has signed the instrument of ratification of the London naval treaty which already has been ratified and signed in the United States.

Announcement of the king's signature was made somewhat unexpectedly by Philip Snowden, chancellor of the exchequer, in the house of commons this afternoon. Mr. Snowden at the same time added the instrument would be deposited simultaneously with his majesty's ratifications in respect of the dominions and India and the ratifications of the United States and Japan when all three signatories to part three of the treaty are in position to bring the treaty into force. Part three concerns the agreements reached by the delegates of the United States, Great Britain and Japan with respect to their relative naval armaments.

Chancellor Snowden's announcement created certain confusion in London as it is known the king's royal assent has not yet been given to the London naval treaty bill.

Three-Hour Fight Puts Ship Fire Under Control

JERSEY CITY, N. J., July 31. (AP)—Fire discovered in a hold of the Dollar liner President Harrison three hours before she was to sail on a round-the-world cruise, was under control tonight. Great quantities of water were poured into the hatches, however, causing the ship's stern to stick in the mud of the Hudson river.

Officials of the line would not estimate the damage but believed the water could be pumped from the hatches to float the stern in time to put out for San Francisco, the first port of call, by noon tomorrow. The cause of the blaze which started in No. 7 hold and quickly spread to No. 8 was not determined.

Legge Sees Hope For Cut in Wheat Acreage

WASHINGTON, July 31. (US)—The federal farm board's hope-eternal for wheat acreage reductions in the West as a means to reinforcing grain prices is gradually brightening, Chairman Alexander Legge declared today.

On the eve of his departure for an extended trip through the wheat sections of the middle and far West, Legge declared that Kansas growers, seat of rebellion against the farm board's policies in the past, is showing "a very definite disposition to come along with us."

Half-Way Mark Looms For Endurance Fliers

NEW YORK, July 31. (US)—Completing their 259th hour in the air today the endurance fliers at Roosevelt field neared the half-way mark in their assault on the record of the Hunter brothers. Louis Reichers, one of the pilots, reported the motor running perfectly.

WOOL PRODUCTION

AUSTIN, July 31. (UP)—Texas produced 40,491,000 pounds of wool to lead the nation in that industry, figures released by the federal department of agriculture today show. Montana was second with 32,364,000 pounds.

HIGHWAY FIVE CONTRACT LET

Wichita Firm Gets Childress County Award

AUSTIN, July 31. (AP)—Contracts for the improvement of 196 miles of state highways were awarded today by the state highway commission aggregating $1,371,522, of which $1,317,539 was for construction and $53,983 for maintenance. The total of the contracts awarded for the two days was $2,447,831.

Contract for 13.4 miles of concrete paving on highway 5 in Childress to the Hall county line, was awarded to the Stuckey Construction company of Wichita Falls at a bid of $280,827. The award was tentative pending approval of the plans by the United States Bureau of Public Roads, the projects being carried out with federal aid.

Other federal aid projects on which tentative awards were made included:

Haskell county, 13.8 miles grading and drainage on highway 30, small structures Womack, Henning & Rollins, Sherman, $39,120; large structures L. D. Parks, Newcastle, $18,948.

Lubbock counyt, 16.1 miles grading and drainage on highway 9, W. S. Thompson, San Antonio, $29,835.

Awards made on state projects included:

Knox county, 12.7 miles grading and drainage on highway 24, Huddleston and Works, Crosbyton, $59,758.

$10,000,000 Involved In Railroad Suit

SPOKANE, Wash., July 31. (AP)—The federal government today filed against the Northern Pacific railroad a suit expected to involve at least $10,000,000.

The suit is for removal of certain indemnity lands from the operation of the federal land grant act of 1864, as modified in 1870, to quiet title of those lands, to secure an accounting, and "for other purposes."

The suit was filed in federal court here. The amount involved is stated as in "excess of $100,000" but the value of lands concerned and taxes thereon, attorneys believe, may amount to as much as $50,000,000.

Mears Starts World Flight on Saturday

NEW YORK, July 31. (US)—John Henry Mears and his pilot, Henry J. Brown, will be off on their round-the-world flight Saturday at dawn if weather conditions are favorable.

Tonight mechanics were busy at Roosevelt field making final adjustments of the big Lockheed-Vega plane in which Mears hopes to better the 21-day record of the Graf Zeppelin.

Sixteen Years Ago . . .

—today marked the beginning of the World War. Many changes have taken place since that time. The strong have become stronger and the weak either weaker or non-existent. Classified Advertising has become more strongly entrenched in the lives of millions—and increasingly popular in use as days come and go.

There must be a reason!

WICHITA DAILY TIMES and RECORD NEWS
CLASSIFIED SECTION
Classified Dept., Phone 4391

If you have a registered phone we will charge the Ad.

New Alliances Form as Candidates Count Noses in Governor's Race

'Ma' Speeds Campaign While Opponents Raise G. O. P. Specter; Small Vote at Sweetwater Switched to Sterling

DALLAS, July 31. (UP)—New charges and alignments were thrown into the crucible of Texas politics today as lines were drawn taut for a three weeks' campaign by "Ma" Ferguson and Ross S. Sterling for the Democratic gubernatorial nomination.

Earle B. Mayfield, defeated in the elimination primary, reiterated his charge that Sterling had violated the election laws and said that Republicans would have no difficulty in preventing Sterling's name from being printed on the ballot.

"The amount of money spent in the campaign makes me dizzy," Mayfield said. "I cannot, by my ballot, endorse the old, brazen and defiant attempt to buy the governor's office as if it were a piece of meat lying on the butcher's block."

Adams Fears G. O. P.

Meanwhile Jed C. Adams, Democratic national committeeman, announced his support of Sterling to "prevent the re-election of Mrs. Ferguson and bring about a repetition of the situation in 1924, when Dr. George C. Butte, Republican, received a big vote against Mrs. Ferguson.

"The danger of a Republican victory would be even greater this year if Mrs. Ferguson were nominated," Adams said.

The Ferguson camp announced today that the opening of "Ma's" campaign would be advanced a week and would begin with a whirlwind rally at Cooper Aug. 7. It had been planned to defer the campaign until the election returns are canvassed, Aug. 11.

Sterling to Map Plans

Sterling's campaign will be mapped out at a meeting with his lieutenants at Dallas next Monday. The meeting will be in the nature of a statewide rally and leading supporters of the Houston publisher are expected to attend. Gov. Dan Moody likely will be present.

From Sweetwater today came the report that backers of Clint C. Small, defeated candidate in the elimination primary, had banded in a Sterling-for-Governor club. More than 100 persons joined the club in less than an hour.

Mike Hogg, of Houston, son of former Gov. Jim Hogg, and himself a political leader with a strong following, cast his lot with the Sterling forces today.

Last Returns

"Sterling is on the side of the people," he said, "and I believe him better qualified than Mrs. Ferguson for the office."

Returns tonight from all of the 253 counties in the state, with returns from 193 counties complete, gave the following totals for Saturday's elimination primary:

Governor: Ferguson 234,101, Sterling 166,535, Small 133,299, Love 83,925, Young 71,607, Mayfield 54,870, Miller 53,953, Moody 4,434, Putnam 2,599, Loven 2,535 and Walker 2,072.

STERLING ASSAILS MAYFIELD'S MOVE

HOUSTON, July 31. (AP)—Asserting that Earle B. Mayfield and James E. Ferguson are "birds of a feather," Ross Sterling of Houston, today scathingly answered an at-

(Continued on page five)

$120,000 FIRE

AMARILLO, Texas, July 31. (UP)—Damage of $120,000 was caused by a fire which razed the Plains Wholesale Grocery company here Wednesday night.

GORE, MURRAY HOLD LEADS

Veteran Politicians Pitted Against Millionaires

OKLAHOMA CITY, July 31. (AP)—Seasoned political generals will be pitted against oil millionaires in the Aug. 12 run-off primary both for the United States senatorial and gubernatorial Democratic nominations.

Thomas P. Gore, who represented Oklahoma in the senate for 13 years after statehood, will oppose C. J. Wrightsman, Tulsa oil operator in the senatorial run-off. William H. Murray, who served Oklahoma as president of its constitutional convention, speaker of the state house of representatives and congressman before attempting to establish Oklahoma colonies in Bolivia, will contest Frank Buttram, Oklahoma City man enriched by oil.

Forces Realigned

While nearly complete returns from Tuesday's primary election were verifying the leadership of the four men over their fields, they were proceeding with realignment of the forces of candidates crowded out in the first election, and

(Continued on Page Two)

Wichita Boy Hurt In Fall at Burkburnett

Special to The Record News

BURKBURNETT, Texas, July 31.—Tidwell Bruce, 15, nephew of Mr. and Mrs. W. S. Bruce of this city, suffered a deep gash above the temple when he fell from a milk wagon here Thursday afternoon. The youth was given first aid treatment by Dr. H. P. Ledford of Wichita Falls, who was in Burkburnett at the time. He was reported resting well late Thursday evening. The boy had come to Burkburnett only a short time ago for a visit. He had obtained work with the Preston dairy and had begun working only a few hours before the accident. He was said to have been reaching for his hat on the wagon when he became overbalanced and fell to the ground.

Rites for Barclay Bell Conducted at Hereford

HEREFORD, Texas, July 31. (UP)—Funeral services were held here today for Barclay T. Bell, 80, son of James H. Bell, former chief justice of the Texas supreme court and first male child born in Austin colony.

Bell came to Castro county in 1893. Death occurred at the home of a daughter, Mrs. E. S. Ireland, whose husband is mayor of Hereford.

A wife, Mrs. Lillian Alsworth Bell, to whom he had been married for 55 years, six sons and two daughters survive.

Renewed Political Squabbles Put Juarez Under Martial Law

EL PASO, Texas, July 31. (AP)—Political differences which arose during the heated gubernatorial campaign in the state of Chihuahua, Mexico, today were renewed after the mayor, city secretary and three aldermen of Juarez, across the Rio Grande from here, were arrested and the city placed under martial law.

Lieut. Col. Ignacio L. Campos, aide to General Francisco Del Argos, commander of the Juarez garrison, was acting chief of police and with two squads of soldiers was in charge of the municipality.

Those held were Mayor Gustavo Flores, Aldermen Jose Motta, Carlos Austin B. Gardea and Valention Fuentes and Alejandro Fallinger, city secretary. There was a warrant out for Patricinio Candelario, fourth alderman, but it was unserved. He was reported out of town.

Orders for the arrests were issued by Judge Francisco Figueroa of the Juarez penal court.

It was known that Governor Romulo Escobar of Chihuahua had been making an investigation of charges that partisans of Manuel Prieto, defeated candidate for governor, assisted by Juarez officials, interferred with free exercise of suffrage in Juarez. Escobar was the successful candidate against Prieto.

DAMAGED FIN RETARDS SPEED OF HUGE SHIP

Dirigible Thrown Off Course While Crew Repairs Torn Fabric

LAND EARLY FRIDAY

Confusing Messages on Position of Liner Cause Anxiety

ST. HUBERT AIRPORT, Que., 31. (AP)—Flying field officials in an official statement issued tonight said the dirigible R-100 would not be moored here until tomorrow morning. The statement said the ship was expected over the airport around midnight, eastern standard time, but it would cruise about the field until morning.

ST. HUBERT AIRPORT, MONTREAL, Quebec, July 31. (UP)—The British dirigible R-100, with emergency repairs effected on a rip in the fabric of a fin, was proceeding slowly tonight toward St. Hubert, its 3,400-mile flight from Cardington, England, nearly ended.

The good weather that had favored the giant ship over the Atlantic deserted it tonight, soon after the damage to the fin. It passed four miles south of Port Neuf, 31 miles this side of Quebec and roughly 110 miles from St. Hubert, at 7:50 p. m., E. S. T. Few minutes later the royal Canadian signal corps informed the United Press that a storm was brewing in the Port Beug neighborhood, with considerable rain and wind.

Uneventful Day

It was at the end of an uneventful day of cruising along the broad St. Lawrence river that disturbing reports flashed into the airport here, where thousands were waiting to acclaim the world's greatest airship.

First there came a message that the ship was within 12 miles of Quebec. The next report, at 4:05 p. m., E. S. T., put the R-100 over Crame Island, 31 miles below Quebec.

Confusion over the conflict in the report was cleared up soon, but caused added anxiety—the R-100 had suffered a rip in the fabric of one of its fins. For a time the motors were stopped completely and the ship was blown back on its course. Then came a reassuring message from Squadron Leader R. S. Booth, in command.

Repairs Made

"Have completed minor repairs to fin. Making good 20 knots. At 4:40 p. m., E. S. T., position was 18 miles northeast of Quebec. Stand by to land me as soon as arrive."

The great ship, pioneering a path for an England-Canada air route, was again on its way, with hope of arriving over the airfield in the early hours of the morning, if all went well.

At 6 p. m., E. S. T. it passed Quebec bridge, flying well at 1,000 feet elevation. Thirty-two minutes later, at 6:30, it passed St. Nicholas, 12 miles above Quebec on the south shore of the St. Lawrence. At 7:25 it was sighted at Port Neuf, 26 miles above Quebec. Thus it was making a little less at that time than 20 miles an hour. The distance between Quebec and Montreal is 140 miles.

League Delays Session On Opium Problems

GENEVA, July 31. (US)—The League of Nations has characteristically side-tracked the opium problem, it was revealed here today, with the indefinite postponement of the session of the opium advisory committee scheduled for August.

The August session of the opium advisory committee has been expected to prepare an agenda for the much-heralded limitation of opium manufacture conference.

Hambone's Meditations

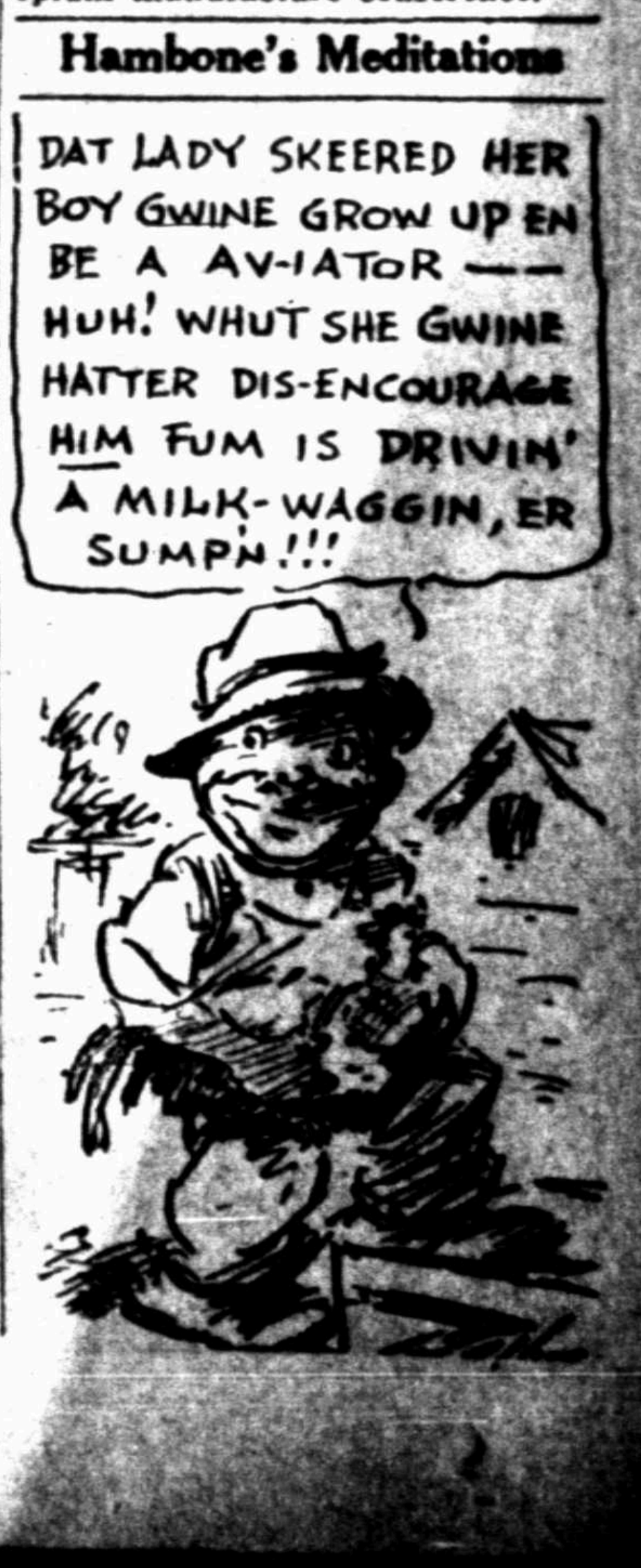

DAT LADY SKEERED HER BOY GWINE GROW UP EN BE A AV-IATOR —— HUH! WHUT SHE GWINE HATTER DIS-ENCOURAGE HIM FUM IS DRIVIN' A MILK-WAGGIN, ER SUMPN!!!

SERVICES FOR LAKE VICTIM

Former Wichita Teacher Drowns at Gilmer

Funeral services for Ralph G. Ramey, 26, former principal of the Enterprise and Valley View schools, who drowned when his boat capsized in a lake near Gilmer late Wednesday, will probably be held Friday afternoon in Gilmer, according to word received by friends and relatives here following the tragedy.

Mr. and Mrs. E. H. Ramey, 3010 York street, parents of the drowned man, and four sisters living here, left for Gilmer shortly after receiving word of the accident. The sisters are Mrs. John Thomas of Holliday, Mrs. Tim Clifton and Misses Martha and Vida Ramey, all of Wichita Falls. The accident, according to the message received by the parents, occurred while Mr. Ramey was fishing in the lake. His boat overturned and he was drowned before assistance could reach him. The body was recovered and taken to Gilmer. The widow and an infant daughter also survive.

The deceased was principal of the Enterprise school in Wichita county for one year and head of the Valley View school for two years. He was at one time president of the Wichita County Teachers association. He was a graduate of the North Texas State Teachers college and for the past two years had been a student in the Baylor Medical school at Dallas.

LEM GIBBONS

Funeral services for Lem Gibbons, 19, son of Mr. and Mrs. W. C. Gibbons of 2202 Broad street, who drowned while swimming in the Wichita river near Thornberry late Tuesday, were held at 4 o'clock Thursday afternoon in Charlie, Texas. Interment was in the Charlie cemetery, with arrangements under the direction of the Albert's Funeral home of this city.

MRS. IDA ROWELL

The body of Mrs. Ida Rowell, 72, who died in a local hospital late Wednesday, was forwarded Thursday afternoon to Fort Worth, where funeral services and interment will be held Friday. Mrs. Glenn Frazee of Fort Worth, a sister, came here to make arrangements and to accompany the body. Arrangements were made by the Hines mortuary.

C. B. GREEN

Funeral arrangements for C. B. Green, 36, of McCurtain, Okla., who died in a local hospital early Thursday morning, were awaiting the arrival of word Thursday night from Mrs. D. Green, mother of the deceased. The body was taken in charge by the Hines mortuary.

MRS. LEONARD KERTZ

Funeral services for Mrs. Leonard Kertz, 66, who died following a sudden illness Tuesday night, will be held at 8:30 o'clock Friday morning from the Church of the Sacred Heart, with Father Patrick J. F. O'Beirne officiating. Interment will be made in the Sacred Heart cemetery. The funeral procession will leave the Merkle Undertaking company for the church at 8 o'clock. Survivors include the husband, two sisters and four brothers.

Fourth Charge Brought In Fort Worth Slaying

FORT WORTH, July 31. (UP)—Four indictments had been returned tonight in the death of Roy Hawthorne, whose body was found wrapped in a burning blanket near Lake Worth last week.

The latest charge was that of murder, filed against Herbert L. "Hop Toe" Butler. Jack and Holbert Stanley, brothers, face charges of homicide in connection with the killing. None of the three has been arrested.

A. E. Stanley, father of Jack and Holbert, the fourth man charged, is held in the Tarrant county jail.

Audit Reveals Deficit in State Barber License Board Funds

Special to The Record News.

AUSTIN, July 31.—A shortage of between $1,900 and $2,000 has been detected in the funds of the State Barber License board, according to State Auditor Moore Lynn.

Claim for its recovery will be made, Mr. Lynn was informed, against bondsmen of a former employe of the board.

O. D. Whitwell, member of the state auditor's department, has been appointed secretary of the barber board, on leave of absence from his regular position, to straighten out the board's records.

The investigation of barber board funds was made by Mr. Lynn's department at the request of the barber board. One employe has been dismissed, and records showed, it was said, that none of the present employes had anything to do with the losses.

Funds that were not accounted for were derived from fees paid in by barbers for their licenses.

Boys Complete Edison 'Exams'

(Continued From Page One)

how communistic propaganda should be dealt with and whether a brother who wanted to be an artist or a poet should be encouraged?

Then there was that other one—about the desert. All were talking about that one when they left their bid for fame behind them. It read as follows:

You are the head of an expedition which has come to grief in the desert. There is enough food and water left to enable three people to get to the nearest outpost of civilization. The rest must perish. Your companions are:

1. A brilliant scientist 60 years old.
2. Two half-breed guides ages 58 and 32.
3. The scientist's wife—interested mainly in society matters—age 39.
4. Her little son, age 6.
5. The girl you are engaged to marry.
6. Your best friend, a young man of your own age who has shown great promise in the field of science.
7. Yourself.

There was as much lack of unanimity in answering this one among the contestants as there was among the newspapermen who stood about outside the laboratories and lamented their inability to answer any of the technical questions, so distant were the days of "math" and "chemistry 32."

James H. Compton Jr., of Wichita, Kan., said that he had decided to save the lives of the younger guide, the fiancee and the best friend; Nathaniel Kurtzman of Whitefish, Mont., voted in favor of the friend, the girl and the six-year-old boy; John W. Alexander of Colorado Springs, Colo., would dispatch the scientist, the friend and the child to safety; Charles V. Larrick, the soft voiced Maryland winner, would buoy in the direction of old southern courtesy and save the two women and the child.

In general the answers given by Kurtzman and Alexander seemed most common. Only one of the boys, Robert H. Smith of Las Vegas, N. M., admitted he would yield to the instinct for self-preservation.

"I would take my fiancee and the little boy with me," he confessed. "Then we could adopt the boy."

The examination was divided into four parts, the first of which was confined to questions in mathematics, chemistry and physics.

How to Stop Skin Itching In 2 Minutes

If you suffer from skin eruptions of any kind, pimples, itch, tetter, ringworm, eczema, etc., a pleasant odored ointment, known as Tetterine, containing highly effective parasite germ-destroying and skin-healing properties, never fails to bring quick and permanent relief.

Tetterine, by its cooling, soothing, antiseptic effect, kills the parasites that bore into the skin, causing irritation and itching. Tetterine is sold and guaranteed by all druggists at 60c a box, or sent direct, postpaid, upon receipt of price. Shuptrine Co., Savannah, Ga.—Adv.

Brick Work Starts On New Burkburnett Clinic

Special to The Record News.

BURKBURNETT, Texas, July 31.—Brick work has started on the new eight-room office clinic building which is located on Fourth street fronting the local First Methodist church and is the property of Drs. Leake, Slaughter & Carpenter, local medical firm. The new edifice is being constructed of ornamental brick veneer and is to be modern in every respect. It will require about three more weeks to complete the building, according to Contractor C. H. Quast.

Farm Board Blamed For Low Wheat Price

OMAHA, Neb., July 31. (INS)—"The farm board is directly responsible for low wheat prices by having forced the speculator out of the market," President Hugh A. Butler of the Omaha grain exchange declared today. "Speculators have lost confidence. Before the creation of the farm board, grain dealers traded in futures, carrying the brunt for both the consumer and farmer.

Plane Leads Ship Into Harbor by Seven Hours

NEW YORK, July 31. (AP)—A two-seater airplane took off today from the deck of the liner Bremen, 240 miles east of Ambrose channel lightship and beat the liner to port by seven hours, landing at the Brooklyn army base at 6:20 a. m.

In its cargo of mail were the first pictures from the Italian earthquake zone, consigned to The Associated Press.

Four Killed, Five Hurt In Auto-Truck Crash

ASHEVILLE, N. C., July 31. (AP)—Four persons were killed and five injured today in a collision between a truck and an automobile two miles north of Weaversville.

The dead, all passengers on the truck and residents of Barnsville, N. C., are Tarse Tessner, Mrs. Cindy White, John White, Cecil Anderson.

Several Injured In Wilmington Wind Storm

WILMINGTON, N. C., July 31. (AP)—A windstrom struck in the vicinity of Keenansville today, tearing down buildings and uprooting trees. First reports said several were injured.

GORE, MURRAY HOLD LEADS

Veteran Politicians Pitted Against Millionaires

(Continued from page one)

formulation of new plans of strategy.

None of the defeated candidates, including three former governors in the senatorial race and one in the governor's contest, had pledged his support to successful opponents tonight, but claims to the unattached followings were made freely.

In 3,108 of the state's 3,338 precincts, Gore was leading Wrightsman tonight, 65,528 to 65,029. Henry S. Johnson, deposed governor, was third in the field of nine with 49,332 votes; Lee Cruce, another former governor, fourth with 36,840, and J. B. A. Robertson, a third former chief executive who campaigned for dry law repeal 12,141.

126,197 Votes Cast

Corrected figures from 3,162 precints gave Murray a total vote of 126,197, more than 60,000 greater than that accorded Buttram, who had 66,164. The lead of E. B. Howard, ex-congressman from the first Oklahoma district, over M. E. Trapp, former governor, for third place had swelled to more than 12,000 on the same compilation, Howard having 49,15 votes, Trapp 36,591. For some time they were closely matched. The total vote for the 3,162 precincts was 323,700, indicating a final total of close to 340,000.

The Democratic scramble among 14 candidates for the lieutenant governor's nominations still provided interest tonight. Robert Burns of Seminole had a fairly wide lead over his nearest opponent, W. B. McAlester of McAlester, with 32,174 votes to 29,335 in 2,275 precincts. James Berry of Stillwater, however, was close behnd McAlester with 28,932 and C. S. Storms, acting lieutenant governor, was fourth with 25,423.

Lost Boat Passengers Rescued on Lake Erie

DETROIT, July 31. (UP)—Six persons reported lost in a speedboat on Lake Erie since Tuesday, have been picked up and are safe, according to James N. Taggart, part owner of the boat.

SPECIAL
Play Golf on the Best Course in Town for
15c
INDIAN HEIGHTS
MINIATURE GOLF COURSE
ON SEYMOUR ROAD

JUSTICE

Dusky Dice Players Determine Their Own Jail Terms

ROCKVILLE, Md., July 31. (AP)—Three dice shooting darkies "rolled their own" sentences on the police court bench presided over by Judge Charles W. Woodward after being found guilty of playing African golf.

"Snake eyes (two ones) and you get 14 days," the court said. "Roll anything else and you get what you make."

"Come Little Joe," the darkies pleaded as they rolled their eyes and the cubes. "Little Joe" is four in dice vernacular.

Today Stewart Brent and Frank Butler of Washington, D. C., and Frank Peters of Glen Echo, Md., began serving 10, seven and six day sentences, respectively.

Amnesia Victim Thought Missing Smith Girl

NORTHAMPTON, Mass., July 31. (INS)—Although convinced his daughter, Miss Frances St. John Smith, was dead, her father, St. John Smith, wealthy New York broker, declared today that in order to "leave no stone unturned" he would view the picture of a pretty girl amnesia victim in Cincinnati. Police there reported that the girl resembled the Smith college student, whose disappearance in 1928 evoked a nation-wide hunt.

St. John Smith was convinced that the body of a girl found in the Long Meadow river in 1929 and identified through dental work, was the body of his missing daughter.

Bayless Takes Lap In American Air Races

CHICAGO, July 31. (UP)—Lowell Bayles, Springfield, Mass., whisked down on the Chicago municipal airport at 12:40:30 p. m., C. T. today to win the next to the last lap of the All-American air derby.

Bayles' time from Lincoln, Neb., was 3:38:30. He holds second place in total elapsed time.

Nine minutes later, Lee Gehlbach, Little Rock, Ark., fluttered down to the field at 12:49:27 p. m. He still holds first place in the Derby, which started from Detroit and now is on its return trip after circling the nation.

GIRLS ARRIVE AT GALVESTON

Island City Welcomes Contest Entries

GALVESTON, July 31. (UP)—American beauty queens were arriving here tonight for the International Pageant of Pulchritude, which opens formally Saturday at noon.

Arrivals today included Iola Sibbrel, 17-year-old brunet, entered as Miss Kentucky; Cleo Elizabeth Snyder, 18, blonde, Miss Louisville, and Lillian Willworth, 20, of Portland, Miss Oregon.

Another beauty, Miss Dallas—Margaret Le Blane, was announced today, bringing the list of American girls to 27 and the foreign entries to nine.

First Bale of Cotton Auctioned at McKinney

M'KINNEY, Texas, July 31. (UP)—The first bale of cotton of the 1930 crop was sold at public auction today for 16.90 cents a pound, plus $100 premium, donated by local business men. The bale, which weighed 1,580 pounds in seed and 495 pounds in lint, was produced by C. R. Hillis, farmer of near Clear lake.

An airplane with a horizontal revolving wing has been flown successfully in Europe without a pilot.

Sunburn, Rashes, Bites
eased by cool, antiseptic Zemo
Depend on cooling, soothing Zemo to draw the heat and sting out of sunburn and bring comfort to summer skin itch. Known and praised for 20 years. Millions know how quickly and safely it clears away skin troubles, including stubborn dandruff and ugly pimples. Try this safe, reliable antiseptic after shaving; it eases razor-smart. Always have Zemo handy. Any druggist. 35c, 60c, $1.00.—Adv.

Studebaker Declares Quarterly Dividend

NEW YORK, July 31. (AP)—Directors of Studebaker corporation today declared a quarterly dividend of 75 cents on the common, payable Sept. 2 to stock of record Aug. 9, placing the stock on a $3 annual basis, against $4 paid in the previous quarter. At the previous quarterly meeting the rate on common was reduced from $5.

Business Lease Brings $1,045,000 at Houston

HOUSTON, July 31. (AP)—A 20-year lease on Main street frontage of the old Bender hotel here has been made to the Forum Cafeterias of America, Inc., for a consideration of $1,045,000. It was the largest deal of its kind consummated here in 1930. The cafeteria organization will obtain the north 55 by 125 feet of the Bender.

MEANEST THIEF

WASHINGTON, July 31. (INS)—The monthly payroll for employees of the children's hospital was stolen today when four bandits held up several employes who were returning to the hospital with the money bag containing $7,000. The robbery was staged at the entrance of the institution.

Scientific Safe

Ask for the Original
Feen-a-mint
The Chewing Gum
LAXATIVE
No Taste But the Mint
Chew It Like Gum

FOR CONSTIPATION
Feen-a-mint

INSIST ON THE ORIGINAL

All in the name
A rose might smell as sweet by any other name, but malted milk lacks its finest savor if it's not Horlick's. And when it is Horlick's it has that rare quality that cannot be imitated. Don't be deceived by substitutes. Send ten cents today for sample and mixer.
HORLICK'S
RACINE, WISCONSIN

For 15 Days Only
$5 Down
$5 a Month
Delivers a Genuine
"Pittsburg"
Installed

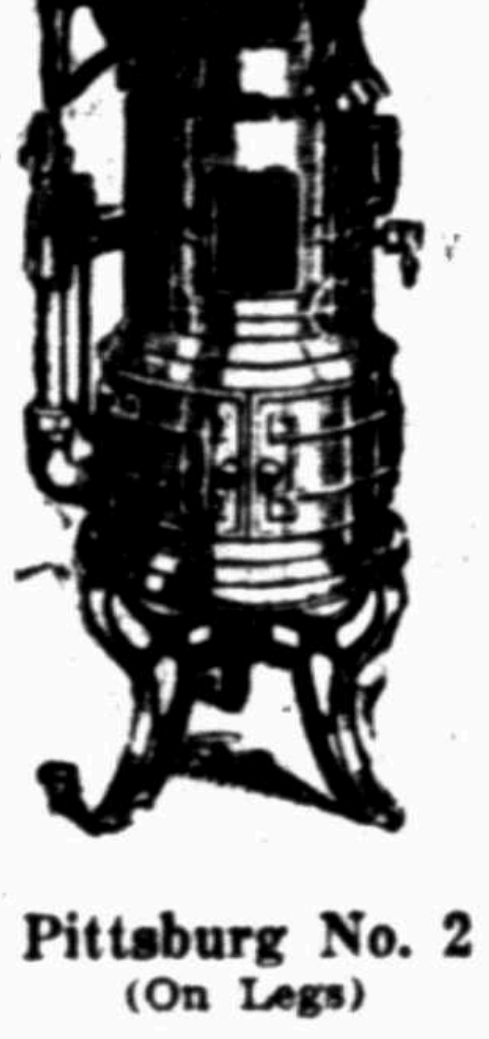
Pittsburg No. 2
(On Legs)

Pittsburg No. 2
(On Brackets)

Nine-Piece Aluminum Set FREE

This Nine-Piece Whole-Meal Oven Set FREE with Every Pittsburg Installation for 15 Days Only

YOU CAN NOW HAVE A GENUINE PITTSBURG WATER HEATER INSTALLED IN YOUR HOME FOR ONLY $5.00 DOWN and $5.00 A MONTH. No interest or carrying charge added. This offer positively expires August 15, 1930.

Call Us Today for Estimates

Municipal Gas Company
"A Partner with the Public"
903 Ninth St. Phone 2-1134

Wages
August Clearaway
MARX-MADE SUMMER SUITS
1/2 Their Former Price
Every suit with two pair of pants, and unconditionally guaranteed to give satisfaction.
$19.75 Suits are now ... $9.88
$24.50 Suits are now .. $12.25
$27.50 Suits are now .. $13.75
$29.50 Suits are now .. $14.75
$33.50 Suits are now .. $16.75

Stetsons, and C&K Straws at ½ Price
$2.50 Hats are now $1.25
$3.50 Hats are now $1.75
$5.00 Hats are now $2.50
$8.00 Leghorns for . $4.00
$10.00 Panamas for . $5.00

Selz Sport Oxfords
In black and white, tan and white and tan and buff, at ½ price:
$6.00 Oxfords for $3.00
$8.00 Oxfords for $4.00
Lay one away for next season at these prices.
Wages
Clothing — Furnishings — Boots — Shoes
809 INDIANA

THE STAR VALUES OF THE YEAR!!!
final CLEARANCE MEN'S SUITS

—LINENS
—NUROTEX
—PALM BEACH
—SUN TAGS
—Including every washable suit in the house.
—Values from $17.50 to $22.50
$10

—One Lot Men's Fine
TROPICAL WORSTEDS
Values to $29.50
—Every pattern and color is desirable
—Every fabric cool and serviceable.
—Sizes 36 to 46.
—Shorts, slims, stouts, regulars.
—We are going to have plenty of fun at the Hub Saturday.
—SO GET DOWN OUT OF THE BLEACHERS—AND COME OVER IN THE GRANDSTAND—
—These Suits Saturday—
$14.50 WITH ONE PAIR OF TROUSERS
EXTRA TROUSERS SLIGHT EXTRA COST

WITH ONE PAIR OF TROUSERS
—Shorts
—Longs
—Regulars

THE HUB
The S & Q Clothiers
Sol Lasky Pres.

NO CHARGE FOR FITTING OR ALTERATIONS

WICHITA FALLS' FINEST STORE FOR MEN AND BOYS

SUBURBAN DAY DRAWS CROWD

Wichita Stores Report Heavy Sales Thursday

Development of "suburban day" as an established institution in the Wichita Falls community was evidenced Thursday by the shopping activities of unusually large crowds in the downtown district during the day.

Featuring bargain specials in which a large number of local merchants participate, "suburban day" on the last Thursday of each month apparently has become recognized as a period of opportunity for shoppers. At 8 o'clock Thursday morning, several stores which were offering bargain specials for the day reported crowds at their entrances, and members of their sales forces declared the day one of the busiest in many weeks.

Merchants estimated that several hundred out-of-town shoppers visited the city during the day.

ALL THE TOWN'S TALKING *about this* July Clearance

It Will Interest You, Too!

In Four Price Groups
$3.85
$5.85
$6.85
$8.85

Here's an event that is marked by Footwear, noted for its selected leathers, its skillful craftsmanship, fit, comfort and distinctive style points. It offers every woman an opportunity to buy up-to-the-minute Footwear at value-giving prices.

SANDERFORD'S Booterie
711 INDIANA AVE.

SUMMER SUITS

1/2 PRICE

ALL SUMMER SUITS MUST GO. ENTIRE STOCK OF SUMMER SUITS ON SALE

1/2 FORMER PRICE

Linens Nurotex Palm Beach
$20 *NOW* $10

Tropical Worsted and Other Light Weight Suits
$35 Suits now $17.50
$39.50 Suits now $19.75
$50 Suits now $25.00

ALL STRAW HATS, ONE-HALF PRICE

Loeb-Liepold Clothing Co.
711 Indiana Ave.

North Texas Producers Express Confidence in Proration Order

Confidence that proration as recommended Wednesday by a state-wide proration committee will be effected by the state railroad commission within the next few days was expressed here Thursday by officials of the North Texas Oil & Gas association.

Some slight delay in carrying out the recommendations of oil producers of the state, which the railroad commission took under advisement with apparent favor, will be caused by the necessity of holding hearings in some localities in order to obtain full compliance of producers in those areas, it was said.

Anticipating the cut of 50 per cent in local purchases announced by the Continental Oil company to take effect on Aug. 1, B. P. Flynn, president of the North Texas Oil & Gas association, conferred with D. J. Moran, president of the Continental company, Thursday by telephone relative to deferring application of that order until definite action of the railroad commission on proration may be taken. Mr. Moran declared that a thorough investigation would be made during the day, and that if it were found possible to do so, that the reduced-purchase order would be suspended Friday for as long as possible.

Seventeen Wichita Falls oil producers represented the local association in the conferences held in Austin on Tuesday and Wednesday, and were members of the group of 37 representatives of the entire state which presented a proration report Tuesday to the state proration committee. Wednesday's meeting, conducted by the Texas division of the Mid-Continent Oil & Gas association before members of the railroad commission, was attended by about 300 oil men from all parts of Texas.

The report on proration which was approved here Monday afternoon by the North Texas Oil & Gas commission, and which was adopted in Tuesday's meeting at Austin, was as follows:

We, the undersigned, members of the proration committee of the North Texas Oil and Gas association, beg to submit for your consideration the following report and recommendations:

The total production of the state of Texas on July 19, 1930, was estimated to be 821,100 barrels, of which amount there is considerable overproduction.

The total production of the North Texas district on July 19, 1930, was estimated to be 74,450 barrels, or 9.067 per cent of the total produced in the state. The production from this district is obtained from 13,435 wells, or a daily average per well of 5.54 barrels.

This district as defined by the American Petroleum institute, bureau of mines and other statistical agencies comprises the following named counties: Archer, Baylor, Clay, Cooke, Foard, Montague, Wichita and Wilbarger.

This district is now being prorated by one major purchasing company and notice has been received from another of its election to prorate, effective Aug. 1, 1930. Gross inequalities of output have and will result in the application of such drastic proration orders, and it is imperative that immediate action be taken to correct this condition, and, in so doing, to protect and preserve the small or marginal wells upon which this district so largely depends for its production. Taking into consideration the foregoing conditions in Texas, and other facts pertinent to the industry as a whole, the following recommendations are made:

That application be made to the railroad commission of Texas for the issuance of a proration order, effective Aug. 1, 1930, and continuing for a period of 90 days thereafter, applicable to the district commonly defined as the "North Texas district" per schedule below:

1. Ten per cent proration shall be applied to leases having a daily average of six barrels or more per well.
2. No proration shall be applied to leases having a daily average of less than six barrels per well.
3. Such proration order for the months of August, September and October, shall be based upon the daily average pipe line runs for the month of June, 1930.
4. There shall be excluded from this proration flush leases or fields now under proration in this district.
5. No permits shall be issued for pipe line connections to new wells, except in special cases necessitated by the drilling of offsets.
6. No application shall be granted for the drilling of new wells, except in special cases involving lease offsets, lease forfeitures and contracts made prior to the date of this order.

In arriving at the foregoing conclusions, your committee has conscientiously and impartially viewed all factors entering into the situation, and has solicited the advice of those both directly and indirectly interested in our problems. An emergency exists, and as a remedy therefor, the plan should be put in operation immediately. We believe it to be fair and equitable in every respect, and should meet with the sanction and approval of all operators in this district, who are inclined to lay aside individual or selfish motives and contribute part toward the success of a proration program during this period of readjustment.

We believe the practice of selling any oil below the posted price should be severely condemned upon the ground that it will lead only to the destruction of our present price structure. Respectfully submitted—M. W. Blair, chairman; E. H. Eddleman, C. P. McGaha, T. O. Shappell, L. H. Cullum.

CLUB STUDIES WATER NEEDS

Rotarians Suggest Changes In City System

Serious discussion of Wichita Falls' water problem replaced entertainment as program material for the Rotary club Thursday noon, numerous members speaking at length in support of various proposals for relief, and the entire membership voting to carry the discussion over to next week's meeting, when Julian Montgomery, civil engineer and city plan expert, will be asked to advise the club on the matter.

Rates Criticised

Stating that directors of the club had agreed that the membership should be asked to consider an educational campaign designed to stimulate community action toward improvement of the water supply, Herbert C. Voelcker, president, opened the discussion with a recommendation that provisions should be made soon for better facilities. Whether or not such improvements would involve a bond issue became the principal point of discussion which followed.

J. C. Hunt, stating that study of the water situation has become a "hobby" with him in recent years, declared for immediate improvements. Harry Gray urged that the Rotary club refrain from assuming any definite role in advocating a program of alteration or enlargement, declaring it his belief that such leadership should rightly be taken by the chamber of commerce. Should any desirable plan for improvement be worked out, according to Tom B. Smock, Rotary club secretary, that organization should help to "sell" the community on such a plan.

Criticism of current water rates featured a brief speech made by A. H. Britain. "Revenues from the water system are supporting the city, according to information given me," said Mr. Britain, "and I do not think such a condition should be permitted to exist."

John Boswell, general manager of the chamber of commerce, stated that the water committee of that organization is active now in its study of the situaion, and that several definite plans for improvement are being considered.

Economies Stressed

Walter Cline and Albert E. Myles both expressed willingness to cooperate in the application of any adequate, concrete plan which may be adopted, but insisted that no progress can be made toward obtaining community support for such a project until it is put in definite form. C. W. Beavers expressed confidence that the people of Wichita Falls are willing to pay for more and better water if shown that it can be provided. Much of the cost of a new or improved water system would be realized from funds new being spent for bottled drinking water, according to W. P. Killingsworth. Judge Britain expressed doubt that any plan involving increased taxes would meet with public approval.

Don't take Chances, be SURE When You buy Aspirin look for the name BAYER

There is a way to be SURE about the Aspirin you buy. Look for the name BAYER on package and the word GENUINE printed in red. It's your guarantee of purity, safety and reliability.

Genuine Bayer Aspirin is what the doctors prescribe. It relieves pain promptly, harmlessly. It does not depress the heart. Relieves colds, headaches, sore throat, pain from various causes.

Bayer-Tablets
Aspirin
Genuine

Chicago Jury Finds Newspaper 'Racket' Charges Mostly 'Hearsay'

CHICAGO, July 31. (AP)—The charges of Harry T. Brundidge, St. Louis newspaperman, that Chicago reporters have been engaged in racketeering were described by the county grand jury today as "founded on hearsay" and "containing nothing of an incriminating character."

The jurors counselled the cooperation of the citizenry with the state's attorney and with the special Lingle murder bureau headed by Charles F. Rathbun, Tribune attorney and special prosecutor. The investigators "are working solely on the Lingle murder" said the jurors, "which we have every reason to believe will soon be solved."

"Up to the present time," the jury reported, "the jury have been unable, after exhaustive questioning of all the witnesses called, to definitely substantiate the evidence disclosed by the testimony of Brundidge. A great deal of this testimony was hearsay, some of the statements made by Brundidge as to conversations with different newspaper men were admitted by them, but such admissions did not disclose anything of incriminating character. It is the opinion of the jury that Brundidge, in his capacity as a reporter, was acting in good faith and tried to run down to a definite conclusion the reports that he had gathered, many of which were predicated upon purely hearsay evidence."

◆

Two Killed as Bandits Rob Polish Mail Train

LWOW, Poland, July 31. (AP)—One bandit and one policeman were killed in a battle when bandits held up and robbed a mail train near Bobrka.

The robbers obtained about $3,500, a part of which was found in the pockets of the slain man. Police said there were five in the band.

Knob Knockers Escape With Houston Loot

HOUSTON, July 31. (AP)—Knob knockers believed to have hidden in the Klein Ice Cream company plant late last night got into the company's safe early today and escaped with between $450 and $500.

◆

TAX COLLECTIONS DROP

City and school tax collections for the month of July showed a decrease from the collections for the same month in 1929, according to W. Ralph Hyer, tax collector. City collections totaled $5,382.28 for the current year while they reached $7,331.09 in 1929. School tax collections for the month in 1930 were $4,304.97 and $6,014.32 during the previous year.

Although the collections have decreased in the month of July, the records show an increase in each of the preceding months over the same period of time for last year, Mr. Hyer said.

Oh Boy! What Joy LIFT CORNS RIGHT OUT The English Way

Right from England comes the new, better, joyous way to take out corns—root and all.

Callouses go also and you can rub off that hard skin on heels and toes with your hand — the magic treatment.

Ask Allison Drug store or any leading druggist for a package of Radox—put 2 tablespoonfuls in a gallon of hot water—do this for 3 or 4 nights in succession—then lift out the corns.

This joyful exhilarating foot bath is simply great—you'll enjoy every minute of it and your burning, sore, tired, aching feet will feel better than they have for years—ask for Radox and foot comfort will be yours.—Adv.

ESTATE SUED FOR $6,000,000

Edward W. Scripps Fortune Assailed

WASHINGTON, July 31. (AP)—A $6,000,000 suit against the estate of the late Edward W. Scripps, newspaper publisher, was filed today in the supreme court by the widow of James G. Scripps, the publisher's son.

It would have the court review decisions of lower federal courts refusing to entertain the claim. The suit was based on an agreement between the father and his two sons under which they managed the newspaper properties.

James G. Scripps managed them from 1908 until the summer of 1920, when he became ill, dying in January, 1921. His widow as his administratrix contended under the agreement she was entitled to receive one-half of the actual increase in the profits from the properties during her husband's management.

The circuit court of appeals held the agreement did not have the effect of a binding contract and the elder Scripps had reserved the right to change the compensation at his pleasure.

Construction Work At Houston Costs $2,000,000

HOUSTON, July 31. (AP)—Construction involving more than $2,000,000 is under way here, according to a survey. Its effect on the unemployment situation, while not known definitely, was said to be materially favorable.

The work mainly includes street paving, main laying, building of new manufacturing plants, homes and apartment houses.

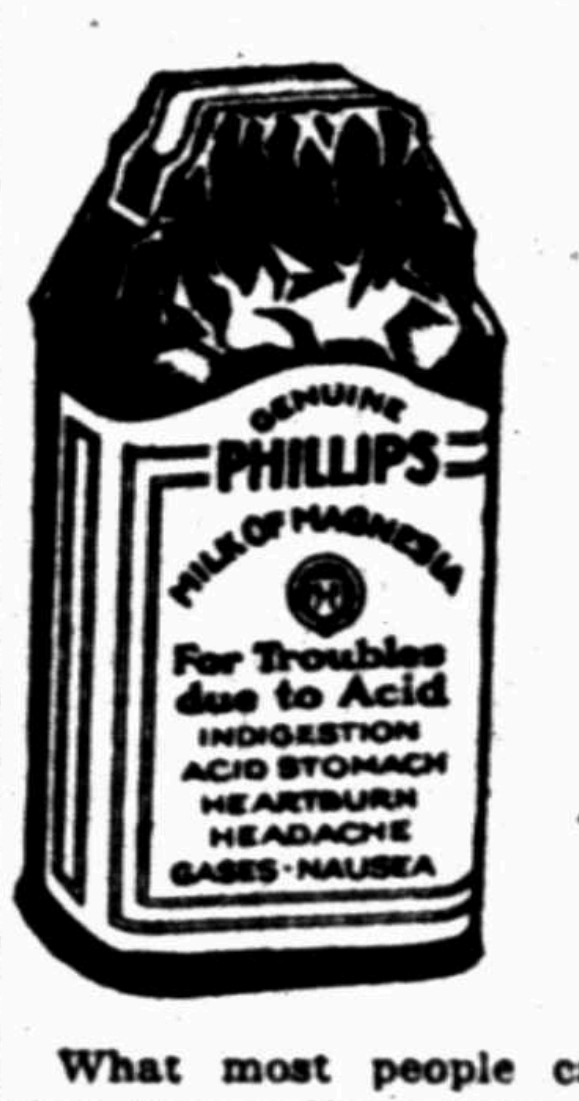

Indigestion Immediate Relief!

What most people call indigestion is usually excess acid in the stomach. The food has soured. The instant remedy is an alkali which neutralizes acids. But don't use crude helps. Use what your doctor would advise.

The best help is Phillips' Milk of Magnesia. For the 50 years since its invention it has remained standard with physicians. You will find nothing else so quick in its effect, so harmless, so efficient.

One tasteless spoonful in water neutralizes many times its volume in acid. The results are immediate, with no bad after-effects. Once you learn this fact, you will never deal with excess acid in the crude ways. Go learn—now—why this method is supreme.

Be sure to get the genuine Phillips' Milk of Magnesia prescribed by physicians for 50 years in correcting excess acids. 25c and 50c a bottle—any drugstore.

"Milk of Magnesia" has been the U. S. Registered Trade Mark of The Charles H. Phillips Chemical Company and its predecessor Charles H. Phillips since 1875.—Adv.

DON'T THROW AWAY 30% OF YOUR MILEAGE!

Goodrich Air Containers will save it!

1 MAINTAINS correct air pressure
2 STRENGTHENS the tire against shock
3 MINIMIZES need for tire care
4 PREVENTS dangerous blow-outs
5 ADDS 25-30% more mileage
6 SEALS punctures on running wheels
7 OUTLASTS the tire, maybe several

YES . . . and put an end to roadside troubles, minimize the amount of care your tires require, strengthen them against shocks and bruises, and do away with old-fashioned, trouble-causing inner tubes! Air Containers take the place of inner tubes . . . but they're more than any inner tube ever could be. Glance over the list of things they do, above and to the right. Then come in and see us . . . We sell the only genuine Air Container, and will gladly show you why it makes any tire a better tire the minute it goes in it.

QUALITY SERVICE

RETAIL DIVISION OF THE B. F. GOODRICH CO.
Goodrich Silvertown Inc.
Phone 2-1122 LAWRENCE RUSSELL, Mgr. Eighth and Austin St.

The Social Side::Wichita Falls' Woman's Interests::Clubs and Churches

Mrs. L. N. Cason
Society Editor
Phone 4391

Mrs. Victor B. Lowrey Gives Beautiful Summer Luncheon

A summer luncheon unusual in its beauty was an event of Wednesday when Mrs. Victor B. Lowrey, assisted by Mrs. J. W. Akin Jr., honored Mrs. Pearl Calhoun Davis, who is leaving to spend the remainder of the summer in California, with a musical luncheon in Mrs. Lowrey's attractive apartment.

Music passed a delightful morning for the group and at noon a delicious three-course luncheon was served. With covers of Italian cutwork and a gleaming crystal service, a Texas wild flower unknown to numerous Texans was used as a lovely center. Wild sea lilies, brought from the hot oil fields, were exquisite orchid blossoms in a sea green bowl used by the artistic hostess. As fragile looking as the columbine, the blossoms can be kept indefinitely with the proper care and Mrs. Lowrey gave her guests a new vision of a native Texas beauty in their use.

Following the luncheon and more music, Mrs. Lowrey took her guests to a delightful theater party at the Majestic theater.

Covers were laid for Mrs. Pearl Calhoun Davis, the honoree, Mrs. James Bowers of Tulsa, the house guest of Mrs. Lowrey and for Mesdames Paul Rutledge, C. Y. Tully, Walter Robbins, J. W. Akin Jr., James P. Bowen and the hostess.

◇ ◇ ◇

PEEPS AT PEOPLE

By MRS. L. N. CASON

Our cat—that is the cat that adopted the man of our house—had a wonderful romp Wednesday evening on the lawn; a leaf blown by the wind was his prey and he jumped on it, rolled with it and stood pawing it, assuming all the prerogatives of his royal relative, the tiger.

◇ ◇ ◇

He behaved so entrancingly that a beautiful Angora living a secluded life across the street, started to come over and make his acquaintance. He was across the sidewalk and Dick purring welcome to him when the Angora's mistress rescued him from contact with a common cat. The common cat went on romping with leaves, quite happy so long as he could rub his head against the legs of his friend man.

◇ ◇ ◇

But the cats had evidently spoken to one another and it set us thinking of how mysteriously different creatures of the earth did communicate with one another.

◇ ◇ ◇

And we thought at the same time of mother nature's prodigality and her stinginess. We were sitting Thursday morning at our breakfast table, and looking out the window we could see great sprays of elderberry, black in their ripeness; great sprays that were red yet and elderberry blossoms white with their first bloom, all on the same bush.

◇ ◇ ◇

And as to stinginess, we thought of counting the little drops of rain on top of a car Wednesday evening.

◇ ◇ ◇

But, though nature may be miserly or over lavish at times with sun or shower it seems that little was wasted in creation.

◇ ◇ ◇

There's the sleek gray mole; he lives underground, so the Creator wasted no eyes upon him. But put him at one corner of a garden and his brother at the other and they know how to tunnel directly to one another. With some sort of radio service furnished, why have eyes?

◇ ◇ ◇

We have been repeatedly told that fish caught in Mammoth cave waters, have no eyes. It may be a fish story, but it sounds like nature's provident use of material.

◇ ◇ ◇

And then the African ant that travels in streams miles long; powerful as he is murdering and devouring a disabled foe, he is blind. He can bite through a man's heavy boot and pinch a piece out of an elephant's hide—but he cannot see. But he has antennae that serves as well.

◇ ◇ ◇

But one thing puzzles us. We assure ourselves and are assured that nothing is created without its use. Yet there isn't a day that we do not hear of an appendix or a set of tonsils removed. Why were they wasted upon us?

◇ ◇ ◇

Personals

Mrs. E. H. Cunningham and daughter, Miss Hazel Cunningham, accompanied by Miss Marcille Sherwood have returned from San Antonio and other points in South Texas.

◇

Mr. and Mrs. Al Bedinghaus and Alton Jr., left Thursday in their car for Dallas, San Antonio, Galveston and other southern points.

◇

Mrs. Wm. B. Brookover is home from Tucson, Ariz., for three weeks' stay. Mrs. Brookover is very much improved and expects to spend her trip home seeing many of her old friends. She will return to Arizona for one more year at the end of the visit.

◇

Mrs. T. J. Melton of Fort Smith, Ark., and son, Jim Jr., and Mrs. J. A. Martin of Big Spring are guests in the home of Mrs. E. A. Peavy, 1628 Ardath.

◇

Mrs. C. W. Weekley of Vernon and Miss Evelyn Davis of Longview are guests of Mrs. O. P. Dorsey of Wichita Falls.

◇

Mrs. B. C. Nicholson returned Thursday from a visit of two months with her sister in San Diego, Calif.

◇

Mrs. V. T. Arwood is visiting relatives in Alabama and Florida.

◇

France has become the world's second largest producer of naval stores.

Announcement Made Of Adams-Byrd Wedding

Special to The Record News

ELECTRA, Texas, July 31.—Announcement was made here this week of the marriage on Dec. 28, 1929, of Miss Hazel Byrd and Herman Adams, popular young Electra couple. The marriage had been kept a secret until this week. The ceremony took place at Davidson, Okla., with Reverend Brown, Baptist minister, officiating.

The bride is the daughter of Mr. and Mrs. O. J. Byrd and has lived here a number of years. She was graduated from the local high school in 1926 and has been employed at the telephone office for the past four years. The groom is the son of Mr. and Mrs. Ragan Adams and is employed at the Deitz Plumbing shop. The couple are at home to their friends at 602 East Wabash avenue.

◇ ◇ ◇

Pretty Shower Given Mr. and Mrs. Hufford

As a compliment to Mr. and Mrs. Truman Hufford, whose marriage was an event of July 19, Mesdames P. H. Lambert and Joe Mooring and Miss Clarice Putnam entertained with a pretty shower Wednesday evening at the home of Mrs. Lambert.

Games were played and a treasure hunt led Mr. and Mrs. Hufford to a chest of gifts.

A refreshment plate was served to Messrs. and Mesdames Hufford, G. F. Swarts, Joe Mooring, Mayo Lorance, R. S. Harper, Ernest Tarkington, C. L. Snow, Lambert, Mesdames C. L. Snow Jr., Stevenson and Misses Ruby Beavers, Clarice Putnam, Dorothy Mooring, Florence Mooring, Helen Harper and Messrs. Allen Bilbrey, Joseph Stevenson and Pat Lambert.

◇ ◇ ◇

Popular Young Couple Of Electra Are Wed

Special to The Record News

ELECTRA, Texas, July 31.—Mr. and Mrs. J. E. Looney announce the marriage of their daughter, Lucille to William Bell, son of Mr. and Mrs. H. D. Bell, last Thursday, July 24, at Frederick, Okla. The ring ceremony was read by Rev. H. W. Stigler, pastor of the Frederick Baptist church and the marriage was witnessed by immediate relatives.

The young couple have lived here a number of years, the groom's father being superintendent of production for the Gulf Production company in the Electra district.

Mr. and Mrs. Bell plan to make their home on the Miller-Gulf lease, three miles from Electra.

◇ ◇ ◇

O. P. B. Bridge Club To Meet Friday

The final meeting of the O. P. B. Bridge club will be held at 2 o'clock Friday, it is announced.

Mrs. H. W. White will be hostess at her home, 1625 Pearl.

First Baby Named For Ross Sterling Reported

HOUSTON, July 31. (AP)—The first new baby to be named for Ross Sterling, gubernatorial candidate, is the infant of Mr. and Mrs. Joel B. Henson of Palestine, according to available information. The boy's name is Ross Sterling Henson.

Husbands Easy To Ensnare But Difficult to Hold

"While It Is Easy to Catch a Husband, It Is Hard to Hold One, and the Woman Who Does It Has to Be on Her Job All the Time," Declares One Who Has Succeeded—"It's No Cinch."

"When I was a girl," said an attractive woman the other day, "I used to look forward to marriage as a sort of Elysium in which I could give up all the work and worry and struggle and trials and tribulations of trying to make myself attractive to men, and just let myself slump the balance of my life.

" 'Ha!' I would say to myself of a night as I put my hair up in curlers and rubbed in the cold cream and the skin food, and did my daily dozen, 'no more of this torture for me after I am married. Then I am going to have the stringy hair and the saleratus biscuit complexion, and be just as homely as God made me.

" 'Hum-um,' I would say to myself at the table as I counted my calories with the hungry tears dimming my eyes, 'no more of this starvation business, in order to keep a boyish figure, for me after I am married. Then I am going to eat all the whipped cream and mayonnaise and chocolate creams and gooey desserts that I want, and if I get to be a perfect 46 it won't make a bit of difference, for I'll have my man.

" 'And oh, me, and oh, my, won't it be perfectly grand not to have to be always breaking your neck to please some man, and keep him interested and fascinated, and to have to be reading upon the subjects he is dotty over and that you don't care a rap about?' I would say to myself as I swallowed a yawn while attempting to hold a thrilled expression while some man monologued to me about the stock market, or the grocery trade, or whatever he was doing. 'How restful it will be to be married and have a husband that you don't have to jolly or keep amused and to be able to read the six best sellers because you like 'em, and not something to improve your mind.'

"But alas, and alack, I hadn't been married very long before I discovered that my artless and unsophisticated ideas about matrimony were all wet. I also discovered that while it is easy to catch a husband, it is hard to hold one, and the woman who does it has to be on her job all the time, and that there is no place between the altar and the grave in which she can sit down and take it easy and feel that she is safe.

"That settled my delusion that marriage was going to emancipate me from the permanent wave and the cosmetic jars. For, you see, one of the reasons that my husband had picked me out as a wife was because I was a good looker, and it sort of dawned on me that if I failed to deliver the goods he might regret his bargain.

"I couldn't see that getting married had afflicted him with any astigmatism that would prevent his taking note of the feminine pulchritude that was always about him, and I had the hunch that if I let myself get fat and flabby and dowdy, and went about looking as if I were in need of a shampoo and a manicure, he could but compare me invidiously with the snappy little flappers in his office and the lovely ladies he met out in society, and wonder what made him do it.

"So I am still cutting out all the rich food I like to eat and putting on my complexion and dolling myself up when I would like to be lounging around in a kimona, and I have taken up in a serious way woman's eternal problem of how to keep young and beautiful that I will spend the balance of my life trying to solve, because I realize that every wife has competition to meet nowadays, and if she can't do it, she is sunk.

"And I smile when I remember that I once thought that if a woman had put the come'ther over a man enough to make him assume her board bill and shopping ticket for life, her work was done and she would never have to make another effort to please him. I soon got wise to the fact that you can't fascinate a man once and let it go at that. It is something that you have to do over again every day, like getting breakfast. It is just as hungry today for appreciation and understanding, and to be told that he is the most wonderful thing in the world as if he hadn't been fed on it yesterday.

"Believe me, I don't loll back and call it a day and knock off the work of trying to keep myzelf attractive to my husband just because he is married to me and has got to stand me. I don't want any man to stay with me simply because he considers it his duty. I want him to stay because he wants to and because in his eyes all other women run a poor second to me.

"Therefore, I toil overtime at making myself pleasant and agreeable to Friend Husband. If he wants to talk, I am there to listen without interrupting him in the midst of his best story about how he put over a deal, to ask him if he is sure he put the cat out, or did he know that the baby had cut a tooth. If he wants to go out at night, am ready to grab my hat and go, no matter if I am tired and would far rather stay at home and rest.

"Nor do I consider it my duty as a wife to tell my husband of all his faults. I leave somebody else to break that bad news to him. Every man has to have some woman to flatter him and glad-hand him, and I am the one who does it in my precinct. And I make my home-brew jelly so strong and so much to his taste, since I have the advantage of knowing just what his little vanities are, that it makes the flatteries of other women seem weak and tasteless to him.

"And I give myself the merry ha-ha because I ever thought that as soon as I got married I could sit down by the wayside and pick daisies, and that when my husband wandered off in his profession he would always come back to me. A little observation showed me the fallacy of this belief. I saw that the ambitious men, the go-getters, do not return to the dull and lazy and purposeless wives they have left behind. They keep going on and they generally link up with some other woman who is traveling their road.

"So I saw that I would either have to keep up with the procession or else be permanently stranded, so I began really to read and study and to take courses in this and that, and to play the games my husband played and to keep myself mentally and physically alert and up-to-date. It has taken work and worry and effort, but it has saved me from being a neglected wife.

"Oh, marriage is a great career for a woman if she doesn't weaken," concluded the woman, "but it is no cinch."—DOROTHY DIX.

Chicago is the greatest railway center in the world and the greatest waterway center in the interior of any continent.

Record News Daily Pattern Service

MAKE THIS MODEL AT HOME
For Summer Afternoons
Pattern 1964

By ANNE ADAMS

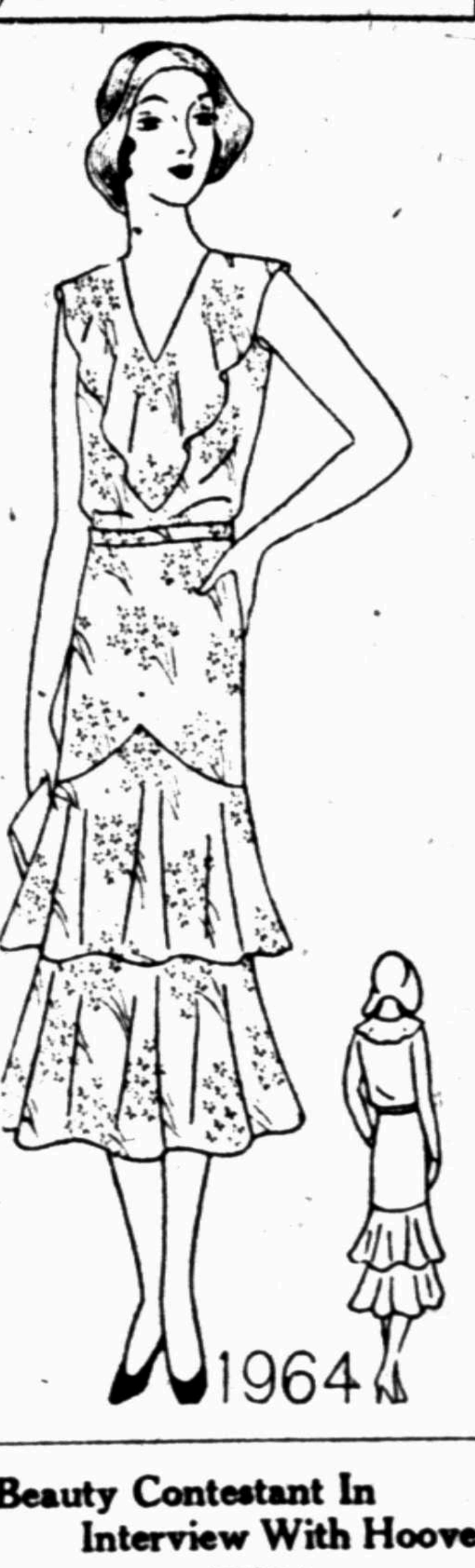

Typifying all that is cool and charming in the new mode, is this frock with becoming collar and graceful skirt flares. The V lines created by the bodice trimming and the joining of the upper flare, are smart and slenderizing, and the slight blousing makes the natural belt line easy to wear.

Pattern 1964 chooses voile, marquisette, chiffon or georgette with white ground and pastel flowers, so summery and refreshing in appearance. There are sleeves with the pattern.

May be ordered only in sizes 16, 18, 20, 34, 36, 38, 40 and 42. Size 16 requires 4¾ yards of 39 inch material.

No dressmaking experience is necessary to make this model with our pattern. Yardage for every size, and simple, exact instructions are given.

Send 15 cents in coins carefully wrapped, or stamps, for each pattern. Be sure to write plainly your name, address, style number and size wanted.

Our book of patterns for adults and children, also transfer patterns, is 15 cents, but only 10 cents when ordered with a pattern. Address all mail and orders to Record News Pattern Department, 243 West Seventeenth Street, New York City.

Beauty Contestant In Interview With Hoover

WASHINGTON, July 31. (AP)—Miss Beatrice Lee, beautiful Salt Lake City blonde, who won the beauty contest at Miami, Fla., and will represent the United States in the world contest at Rio Janeiro, Brazil, decided today President Hoover "was a very fine man."

The chief executive received Miss Lee in his study at the executive offices and chatted with her several minutes.

Mexico Bars Four United States Citizens

MEXICO CITY, July 31. (UP)—The department of the interior has instructed border officials to prevent the return to Mexico of Manuel Epstein, Jacob Shaffer, Mike Steer and Solomon Lipskitz, United States citizens. The four were charged with disseminating "dangerous propaganda."

Young People To Be in Charge Of Summer Meetings

In an interesting program of play and song, the young people of the First Presbyterian church entertained friends and visitors after the mid-week prayer service Wednesday night.

In the absence of a regular pastor, the young people of the church have assumed charge of the summer mid-week services and will attempt to hold meetings throughout the summer.

After an interesting period of games led by Mrs. Payne, the group was served ice cold melons.

Among those present for the social hour were Kathleen Cason, Jane Cameron, Winifred Hunter, Lydia Krizan, Bonnie Combs, Aldis King, Alexander Cameron, Bob Davis, Robert Parks, Carl Oglesby, Claud Harris, Mr. and Mrs. Harry Robertson and Mrs. Payne.

The meeting for next week will be in charge of Lydia Krizan who will lead a forum discussion of interesting Biblical characters.

Wichita Girl, 9, Wins Prize From Magazine

Miss Pauline Avera, 9-year-old daughter of Mr. and Mrs. Paul Avera, 2100 Joline street, Thursday received a $5 check from Liberty magazine as a prize in the "funny faces" contest now being conducted by the publication. Miss Pauline succeeded in tickling the contest judges' fancy by the funny faces she drew on photographs of Lindbergh, Clara Bow and Babe Ruth. Mr. Avera is a clerk in the office of Max Shumake, county tax assessor. The young prize winner Thursday was undecided, she said, as to whether she would frame the check or cash it.

U. S. 'Bunked' by Naval Treaty, Says Johnson

WASHINGTON, July 31. (INS)—An echo of the long fight in the senate over ratification of the London naval treaty was heard today in a prediction by Senator Hiram W. Johnson, Republican, of California, that the American people will ultimately learn they were "bunked."

Johnson cited the prompt ratification of the treaty by the British parliament as proof the pact favored British naval needs over American naval needs. He declared the treaty all along had been endorsed by British naval authorities while condemned by America's general naval board.

Fashion's regard for reptile skins is enabling India and Brazil to export 439,200 and 168,400 pounds of skins respectively to America.

Courthouse Workers Enjoy Melon Feast

An event which has been celebrated at the courthouse here each summer for several years past was again observed Thursday afternoon when all officers and employes at the courthouse were guests of Mrs. A. B. Eichelberger, district clerk, at a watermelon feast on the north lawn of the courtyard.

The watermelons for the feast, three huge Texas melons which had been made ice cold for the occasion, were provided by the law firm of Grindstaff, Zellars & Hutcheson of Weatherford, in the heart of the Texas melon district. Each year this firm sends three of the best melons of the crop to the district clerk's office as a token of appreciation for the cooperation and assistance given by the clerk's department in matters of law brought here by the Weatherford firm. Mrs. Eichelberger had the melons iced and invited the entire working staff of the courthouse offices to partake in the feast. Business was suspended for about half an hour at 3 o'clock and all from district judges on down to office assistants gathered under the tree for the party. L. V. Abernathy, assistant county attorney, and George W. Anderson, assistant district attorney, officiated with the butcher knife in carving the melons.

Man Jailed Here On Grand Jury Charge

Deputy Sheriff Dick Morris returned early Thursday afternoon from Hobbs, N. M., most recent of the Southwest's oil boom towns, where he took into custody Jack Lane, wanted here on an indictment returned by the last grand jury for the 30th district court on a charge of assault with intent to commit a statutory offense against a 10-year-old girl here several weeks ago. Deputy Morris left earlier in the week following notification from the sheriff's department in Hobbs that Lane had been arrested there. The prisoner was lodged in the county jail here.

Candidates Asked To File Expenses

Final expense accounts of all Wichita county candidates whose names appeared on the ballot for the first primary must be filed with County Judge John P. Marrs on or before Tuesday, Aug. 5, according to an announcement issued Thursday by the judge. Previous accounts were filed with the county clerk, but the final expense lists must be turned in to Judge Marrs.

The next expense accounts due will be from the candidates who participate in the run-off primary Aug. 23, and must be filed with Miss Elizabeth Hall, county clerk, not more than 12 nor less than eight days before the second primary. Miss Hall said the accounts must be placed in her hands between Aug. 12 and 15.

The final expense accounts for candidates whose names appear on the second primary ballot will be due within 10 days after the Aug. 23 election and must be filed with Judge Marrs, as in the case of the final accounts following the first primary, it was said.

Miss Cleo Bowers, secretary in the office of Judge Irvin J. Vogel of the county court at law, will leave Friday afternoon, going by train to Galveston where she will board ship for New York to remain a month. The return trip will be made up the Hudson river through Niagara, Canada, Chicago and other points. Miss Bowers will visit friends in and near New York City.

An airplane with a horizontal revolving wing has been flown successfully in Europe without a pilot.

Dial 3439 1522 22nd St.
ALMA BEER'S BEAUTY SHOPPE
ALL KINDS OF BEAUTY WORK
Shampoo 25c Finger Wave 25c

Fragrant and Iced Tetley Tea puts a tang in the meals and takes the sting out of the weather.
TETLEY TEA

The Housewife's Duty
To her home, not to her grocer

The housewife was not put on earth to support grocers. She owes no grocer a living. She does owe herself and her family the greatest amount of the best food her money can buy. Her only duty when buying food is to her home.

The honest grocer asks no favors. He does not expect charity. He is willing to be judged by the amount of good food he gives for the consumer's dollar.

A & P is a grocer who has already been judged by many consumers. After seventy years in business, it enjoys the patronage of over 5,000,000 thrifty housewives.

So large a following of critical shoppers is the result of a single simple fact—that the public buys where it obtains the most for its money.

THE GREAT ATLANTIC & PACIFIC TEA CO.

© 1930, The Great Atlantic & Pacific Tea Co.

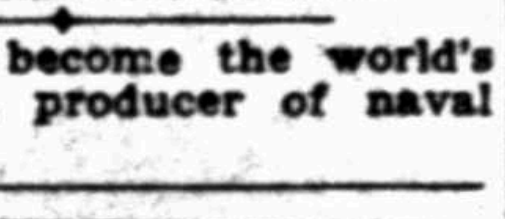

TREAT that corn *once for all*

Keep it from coming back. After Blue-jay, the safe 3-day *treatment* for corns, has soothed and banished it, pop on the *new* Protect-O-Pad to prevent its return. A trim, oval shield, velvet-soft, yet tough, a Protect-O-Pad covers and guards abused tissues from pressure and friction until they recover normal tone. Halts blisters, young corns, calluses. At all drug counters 35 cents. Corn plasters 25 cents.

Blue-jay
BAUER & BLACK
CORN PLASTERS
PROTECT-O-PADS
LIQUID BLUE-JAY

900 DROPS
CASTORIA

When BABIES are upset

Baby ills and ailments seem twice as serious at night. A sudden cry may mean colic. Or a sudden attack of diarrhea—a condition it is always important to check quickly. How would you meet this emergency—tonight? Have you a bottle of Castoria ready? There is nothing that can take the place of this harmless but effective remedy for children; nothing that acts quite the same, or has quite the same comforting effect on them.

For the protection of your wee one—for your own peace of mind—keep this old, reliable preparation always on hand. But don't keep it just for emergencies; let it be an everyday aid. Its gentle influence will ease and soothe the infant who cannot sleep. Its mild regulation will help an older child whose tongue is coated because of sluggish bowels. All druggists have Castoria; the genuine bears Chas. H. Fletcher's signature on the wrapper.

Daughter Is Healthy Now

"My thirteen-year-old daughter Maxine was troubled with backache and pain when she came into womanhood. I knew Lydia E. Pinkham's Vegetable Compound would help her because I used to take it myself at her age. Now she does not have to stay home from school and her color is good, she eats well and does not complain of being tired. We are recommending the Vegetable Compound to other school girls who need it. You may publish this letter."—*Mrs. Floyd Butcher, R. #2, Gridley, Kansas.*

Lydia E. Pinkham's Vegetable Compound

OFFICES FOR FERGUSON OPEN

Northwest Texas Headquarters Established

Northwest Texas headquarters for Mrs. Miriam A. Ferguson's campaign for governor were established here Thursday at 911 Eighth street and all supporters of Mrs. Ferguson and those who wish to join in the effort to win for her the Democratic nomination in the Aug. 23 primary were urged by the campaign directors here to visit the headquarters and register, according to a statement issued by F. W. Fischer, local attorney, member of the county executive committee and director of Mrs. Ferguson's campaign in this territory.

Mr. Fischer said late Thursday that efforts were being made to bring Jim Ferguson, the candidate's husband, here for a speaking and mass meeting on Friday night, Aug. 8. In a telephone conversation with former Governor Ferguson Thursday afternoon, Mr. Fischer was advised he would appear in Wichita Falls if his schedule could be so arranged. Definite assurance of his appearance is expected Friday. The mass meeting, Mr. Fischer said, will be held whether Ferguson can appear or not. It will be held on the auditorium grounds, under the arc lights and with loudspeaker arrangements.

Odell Ballew Named Hope Chapter Councillor

Odell Ballew was elected master councilor of Hope chapter, Order of DeMolay, in a business session and election held Thursday night following the annual mid-summer ceremonial at the Faith lodge rooms in which three candidates received the DeMolay, or second, degree of the order. The initiates were Harry Frank Pappas, Joe Arthur Sheppard and Paul Howell.

Other officers elected at the business session were Philip Kouri, senior councilor; and Lillard Jackson, junior councilor. The new officers will be installed in a public ceremony Wednesday night, Aug. 6. A place for the installation was not selected Thursday night.

The degree team which Thursday night conferred the second degree was composed of Philip Kouri, Bob Crocker, John Cole, Abe Marantz, Daryl Daniel, Odell Ballew, Edgar Cullin, George Napier and Presley Lomax.

Electra Group to Join Program at Vernon

Special to The Record News

ELECTRA, Texas, July 31.—The Church of Christ young people have accepted an invitation of the Vernon organization to take part in a joint program Sunday at 3 p. m. between Vernon, Electra, and Iowa Park. Rev. Paul Southern, who is well known here, will fill the pulpit at Vernon Sunday. His home is in Abilene.

Electra's part on the program will include: Response to the welcome address, Arrington Beasley; "Paul As a Persecutor," Myrl Russell; "The Conversion of Paul," Marie Simmons; reading, Marjorie Beasley; class song, by the class. A number of young people plan to attend the meeting from here.

Buy Peoples ice at New Station, 11th and Broad. Convenience, Quality, Service.—Adv.

Average Maximum Temperature For July Exceeds 100 Degrees

Taken as a whole, the month of July just past was somewhat hotter than the same month last year, according to the monthly weather report issued Thursday by J. W. Lyle, head of the government weather bureau at the Texas Electric Service company.

The mean maximum temperature —it was a mean month—was 100.80 degrees, which means that the mercury stayed above the 100-degree mark so much of the time that even the lowest of the high temperatures couldn't go low enough to make the average drop below 100. Even the mean minimum was higher that of July last year, the figure last month being 75.55 compared to 73.52 last year. July, 1929, got hotter than July, 1930, only on one single day, and that was when the mercury went to 108, while the best it could do last month was 107. As for minimums, the two months were even, the low mark having been 69 in each case. July last year had 3.71 inches of rain while the past month had less than half an inch.

The complete weather table as issued Thursday follows:

	July, 1930		July, 1929	
Mean maximum temperature	100.8		98.61	
Mean minimum temperature	75.55		73.52	
Mean temperature	88.18		86.07	
Maximum temperature	107.00	on 30th	108	on 17th
Minimum temperature	69.00		69.00	
Greatest daily range	34.00		30.00	
Precipitation, total	.42		3.71	inches
Greatest in any one day	.33	on 7th	2.48	inches on 19th
Snow		none		none
Number days with over .01 inch precipitation	2		3	
Number clear days	13		5	
Number partly cloudy days	16		10	
Number cloudy days	2		16	
Number days killing frost		none		none
Thunderstorms		1st, 7th, 31st		2, 19, 20, 22, 25th
Hail		none		none
Sleet		none		none

Rites Today for G. W. Featherston, Pioneer Cattleman and Oil Operator

Funeral services for G. W. (Bill) Featherston, 51, pioneer Clay county cattleman and oil operator and a resident of Wichita Falls for the past two years, who died in a local hospital late Wednesday night, will be held at 2:30 o'clock Friday afternoon from the home of his sister, Mrs. Mattie Carey, 1508 Tilden street.

Following the services here, the body will be taken overland to Henrietta for interment in Hope cemetery, at the scene of Mr. Featherston's earliest activities in this section. Rev. Patrick Henry, pastor of the Highland Heights Christian church, and Rev. J. D. Barron, assistant pastor of the First Methodist church, will officiate jointly at the services here. Funeral arrangements will be under the direction of the Dalton-Powell Funeral home.

Mr. Featherston's death followed a sudden attack which necessitated an emergency operation in an effort to save his life.

He moved to Clay county when a boy and became a cowboy, later engaging in the cattle business. After many years of activity in this field, he became interested in the oil industry and had recently been a drilling contractor. His wide business activities also included connections with the George H. Hodgins Detective agency here and other experience in the law enforcement field.

Active pallbearers will be C. B. McConnell, George H. Hodgins, Claude Staton, Albert Paulson, Paul Bush and Jess Anderson.

Besides the widow and the sister here, Mr. Featherston is survived by a daughter, Mrs. Frank Ditto of Fort Stockton, Texas; a stepson, John C. Clary of this city; his father, R. B. Featherston of Wichita Falls; two brothers, C. G. of Stringtown, Texas, and R. H. of Wichita Falls; and another sister, Mrs. H. E. Neel of Fort Worth.

Silver foxes and other fur-bearing animals are now bred for their skins on more than 500 farms in Germany.

Sterling Flays Earle Mayfield

(Continued From Page One)

tack made on his candidacy by the defeated gubernatorial aspirant.

Sterling, who will oppose Mrs. Miriam A. Ferguson in the Democratic run-off primary for the governor's office, said:

"Although I invite the support of all good citizens who voted for Earle B. Mayfield in the recent primary, I have not invited Mayfield's support and do not want it.

"Mayfield belongs in the Jim Ferguson camp. In 1918 he and Ferguson entered into an unholy alliance under which the latter attempted to deliver his vest pocket vote over to the former. Evidently they have now entered another alliance of the same sort.

"I consider it fitting and proper that Mayfield and Ferguson, the one elected in 1922 on a klan ticket, and the other defeated on an anti-klan ticket, should be roosting in the same tree. They called each other harsh names all over Texas. But they are birds of a feather, and no doubt they admire each other.

"Mayfield's charges concerning alleged campaign expenditures on my part are merely dying squawks of a discredited politician. His vaporings about alleged violation of the primary election law are too silly to require comment."

Buy Peoples ice at New Station, 11th and Broad. Convenience, Quality, Service.—Adv.

STORM CAUSES $200,000 LOSS

Fifteen Louisiana Towns Record Damage

ALEXANDRIA, La., July 31. (AP) —Loss caused by a windstorm sweeping through north central Louisiana late yesterday may total more than $200,000, according to estimates today.

Fifteen towns felt the blast, which was less than 30 minutes in duration and accompanied by rain and sharp flashes of lightning. One life was claimed and two persons were reported injured.

Rochelle and Tullos felt the brunt of the storm. In the former city the Tremont Lumber company was hard hit, smoke stacks being toppled over, buildings blown down, lumber sheds crashed in, and damage of about $50,000 done. At Tullos 68 oil derricks were felled by the wind.

A flash of lightning proved fatal to Mrs. Will Hinton, 60, residing five miles east of Colfax.

The storm swept through Grayson, Clarks, Olla, Standard, Urania, Tullos, Georgetown, Selma, Dry Prong, Colfax, Boyce, Zimmerman, and was also felt by Alexandria, Pineville and other nearby communities in a slight way.

Bolters Invited Into Ranks of Republicans

LITTLE ROCK, Ark., July 31. (AP) —An invitation to bolting Democrats to join the ranks of the Republican party has been extended by the Pulaski county (Little Rock) Republican convention.

In a resolution in the form of an "expression of fundamental principles of government," adopted by the convention, the invitation was extended. The resolution said:

"A domineering majority party confesses its own weakness when it would weed out of the party forever those who dared to express their political independence of thought and voted the Republican national ticket."

Indictment Returned in Zapata County Slaying

LAREDO, Texas, July 31. (AP)—Jack Allen was indicted for murder by a specially-convened grand jury of the Zapata county district court today in connection with the death of Monico Dovalina, whose almost decapitated body was found in the Zapata oil field July 19.

Allen's case was transferred to Webb county for trial and will likely come up at the October term of court.

Officers claimed Dovalina was killed with an ax found near his body.

LOANS
Made Anywhere in Texas on Filling Stations
Leased to a standard company, and churches and lodges. Write Security Investment Co., Wichita Falls.

Desperate Criminal Escapes Penitentiary

BATON ROUGE, La., July 31. (UP)—Steven Beck, considered one of the most desperate characters ever to have served time at the Angolia state prison, was still at liberty today following his escape from the prison farm late yesterday.

Ten packs of bloodhounds and more than 500 men searched the 2,200-acre penal farm and the adjacent lowlands, while another 100 guarded highways today, in an effort to apprehend the escaped prisoner.

Two Men Arrested In Seizure of Liquor

Police Thursday evening arrested two men and seized 16 half-gallon jars of whisky and an automobile as a result of investigations on the part of the prohibition unit of the department here, according to information given Thursday night.

The arresting officers were F. E. Summers and A. L. Stubblefield. They discovered the car in the east part of the city and after an inspection of the machine, found the whisky and took the two men into custody.

Third Pulpwood Ship Arrives at New York

NEW YORK, July 31. (AP)—A third freighter laden with pulpwood from Soviet Russia joined the pair at anchor off the Statue of Liberty today, prohibited by a government embargo from landing its cargo.

It was the Norwegian ship Hektor, chartered by the Amtorg Trading company, Soviet trading agency in the United States.

Aged Music Master Dies in Springfield

SPRINGFIELD, Mo., July 31. (AP) —William A. Chalfant, 76, music master of Southwest Missouri for half a century, died here today. He formerly was director of the conservatory of music of Drury college.

YOUTH SHOT BY CANDIDATE

Political Feud Blamed for Wilburton Affray

WILBURTON, Okla., July 31. (AP) —The upshot of a bitter local political feud, County Judge J. W. Callahan of Latimer county today was held in the state penitentiary at McAlester because of high feeling following his shooting here yesterday of 18-year-old Frank Briggs, son of Claud Briggs, Democratic state senate candidate and former state representative. Young Briggs received a scalp wound. He was said to be not seriously wounded.

Witnesses said the shooting came after Callahan, political enemy of the elder Briggs, but not his opponent, came to blows with the youth over the judge's opposition to the senate candidate's successful cause in the Tuesday primary. After officers had spirited Callahan to the penitentiary, they filed charges of assault with intent to kill and carrying concealed weapons against him.

The exact nature of the controversy between Judge Callahan and the youth remained in doubt, although it was understood the boy had voiced objections to personalities he believed Callahan had injected into the campaign. The affray occurred on the street, where Judge Callahan was seated in his parked motor car.

Briggs had been nominated over Bert Kidd, Poteau, in the primary while Callahan was defeated in the race for the judgeship nomination. Known as the "fighting Irishman," a Socialist lawyer, Callahan had for years led radical forces in the county, frequently conflicting with Carlton Weaver, Wilburton publisher and political leader, known as the boy member of the 1906 constitutional convention. Briggs, also an attorney, was a Weaver partisan.

In Africa there are about 600 languages; in India 222.

Montana Woman Lost 19 Pounds of Fat in 4 Weeks

When stout women can lose fat and at the same time gain in energy and vigor.

Gain in charm and vivaciousness.

Gain a healthy complexion and have eyes that sparkle with buoyant health.

And at insignificant cost—isn't it time to use common sense?

Here's a letter written October 21, 1929, by Mrs. Fred Barringer of Lewiston, Montana, that ought to be read by every overweight woman in America.

"Gentlemen: I first saw your advertisement in a Billings, Montana, paper and decided to try Kruschen Salts.

"I started taking them every morning as directed as I was very much overweight and wanted to reduce.

"I had tried going on a diet but would get so hungry that my diet would not last long, so I decided to give 'Kruschen Salts' a fair trial. The day I started to take them I weighed 256 lbs. and at present, which has been just four weeks, I weigh 239 lbs. And I must say, I feel better in every way, besides looking much better. Kruschen Salts had a decided effect upon the quantity of food I took and stimulated my desire to greater activity.

"I have recommended Kruschen Salts to many of my friends, in fact, have a number of them taking Kruschen Salts.

"May all large people, both men and women, who want to reduce in an easy way, give Kruschen Salts a fair trial. I am sure it will convince any one."

A bottle of Kruschen Salts that lasts four weeks costs but 85c at Allison Drug store or any drug store in America.—Adv.

Oklahoma Fliers To Seek Endurance Mark

OKLAHOMA CITY, July 31. (AP)—A shot at the 553-hour refuelling endurance record of the Hunter brothers in Chicago will be started next Wednesday night at the municipal airport here by Roy French and Elmo M. Dodson, local fliers, it was announced today. They will fly a Curtis Robin plane with a Challanger motor, owned by Burrell Tibbs, dean of Oklahoma City pilots.

The ground crew will be headed by Scott Tibbs and Frank Tibbs. Burrell Tibbs was in Tulsa today with the plane, having it fitted with special fuel tanks.

Nonstop Flight Made From England to Malta

VALETTA, Malta, July 31. (AP)—The first nonstop flight from England to Malta was completed today when Captain C. R. Barnard, a British pilot, landed at Halfar airdrome at 5:45 p. m.

Captain Barnard left Lympne early this forenoon and plans to make his return flight early tomorrow.

Piles Go Quick

No Salves or Cutting

Thousands of Pile sufferers have not yet learned that quick and permanent relief can only be accomplished with internal medicine. Neither cutting nor any amount of treatment with ointments and suppositories will remove the cause.

Bad circulation causes piles. There is a complete stagnation of blood in the lower bowel and a weakening of the parts.

Dr. J. S. Leonhardt, after years of study discovered a real internal remedy and called his prescription HEM-ROID. He prescribed it for 1,000 patients with the marvelous record of success in 960 cases, and then decided Pile sufferers everywhere should be able to get HEM-ROID from their own druggist with a rigid money-back guarantee.

Don't waste any more time with outside applications. Get a package of HEM-ROID from Allison Drug store today. They always guarantee it to give you quick and lasting relief or money back.—Adv.

$50.00 to NEW YORK and Return

TICKETS ON SALE ONE DAY ONLY
AUG. 16
RETURN LIMIT SEPTEMBER 7

Liberal stopovers en route within limit.
Good in Pullmans upon payment of Pullman fare.
Good on our finest, fastest trains out of Texas.
Texas Special

Katy MKT

E. O. McCoan, Div. Pass. Agt.
9th and Ohio Streets, Wichita Falls
Phone 4151-3

The Humbug of Cheap Paint Magnifies First Cost Saving—but Oh! Oh!

—it doesn't tell you that cheap paint saves less than $4 on first cost for the average house — and on a 5-year basis costs $283 more than quality paint like

Patton's Sun-Proof Paint

The quality paint armor against decay and repair bills—at low five-year cost! This store is headquarters for COLOR — anything in paint—varnish—lacquer—enamel—brushes! *See the Cost Chart!*

Southwestern Glass & Paint Company
Wichita Falls Abilene

CHEAP PAINT
SUN-PROOF PAINT SLATE

HEAT-RESISTING

WHETHER your car has four cylinders or four times four, this revolutionary new Texaco Motor Oil will keep it running smoother, more economically, and with less wear and tear the entire year 'round. For this longer-lasting, crack-proof lubricant was expressly developed to give greater, more enduring protection against the intense heat and pressures developed by the modern high-speed, high-compression engine!

THE TEXAS COMPANY • *Texaco Petroleum Products*

LONGER-LASTING "CRACK-PROOF"

THE NEW TEXACO MOTOR OIL

WICHITA FALLS RECORD NEWS

PUBLISHED DAILY, MORNING EXCEPT SUNDAY, BY THE TIMES PUBLISHING CO.

Times Building, Corner Seventh and Scott Streets, Publishers. Wichita Daily Times Afternoon and Sunday

Member of The Associated Press—The Associated Press is exclusively entitled to use for republication all news dispatches credited to it or not otherwise credited in this paper and also the local news published herein

Entered at the postoffice in Wichita Falls, Texas, as second class mail matter under the act of March 3, 1879
Telephone numbers, private branch exchange connecting all departments, 4391

National Representative: E. Katz Special Advertising Agency

307 North Michigan Avenue .... Chicago
58 West Fortieth Street .... New York
Monadock Building .... San Francisco
Republic Bank Building .... Dallas, Texas
Waldheim Building .... Kansas City
General Motors Building .... Detroit, Mich.
806 Citizens and Southern Bank Bldg., Atlanta, Ga.

The Wichita Falls Record News and Sunday Times by carrier in Texas and Oklahoma, 60c per month. The Wichita Falls Record News, daily morning, and The Wichita Daily Times, evening, with the Wichita Sunday Times and Record News—12 issues per week—for $1 per month; $12 per year. Mail—Texas and Oklahoma, one month, 75c; three months, $2; one year, $7. Mail—Outside of Texas and Oklahoma, one month, 85c; three months, $2.50; one year, $8.00.

Advertising rates furnished on application

NOTICE TO THE PUBLIC: Any erroneous reflection upon the character, standing, or reputation of any person, firm or corporation which may appear in the columns of this paper will be gladly corrected upon the notice of same being given to the editor personally at the office, Seventh and Scott streets, Wichita Falls, Texas.

IN CASE OF ERROR or omission in legal or other advertisements the publisher does not hold himself liable for damages further than the amount received by him for such advertising.

REGULAR CITY CARRIER SERVICE: Should you not receive your copy of The Record News by carrier by 8 o'clock in the morning on week days and 7:30 o'clock on Sunday morning, please telephone the circulation department, 4391, before 8 o'clock in the morning or before 9:30 on Sunday morning and a copy will be sent out by special messenger service during the hours mentioned.

WHEN GOING OUT OF TOWN—Readers of The Record News and Times can have their paper while away on vacation trips by communicating with the circulation department by phone or letter. The address may be changed as often as desired. Have the Record News and Times follow you. You will enjoy keeping in touch with home happenings. Mail subscription rates are quoted above.

NOW and ...THEN

Gangland and the Radio
A Gasp for Society
The Harkness Millions
Curtiss' Last Flight
A Girl's Ambition

By EMILE GAUVREAU

Gerald E. Buckley, announcer for radio station WMBC in Detroit has been assailing gangsters, declaring that when they ceased to kill each other and turned their guns on honest citizens, "something must be done." Something was done about it. Buckley was murdered in a hotel lobby by three gunmen. This was soon after he had delivered his evening talk on the radio against gangsters. Buckley will be forgotten because those in authority in Detroit are enmeshed in pistol politics. And this menace exists in every big city in the United States.

Society gasps again. This time it's the wedding of a butler to the great-granddaughter of the duke of Norfolk. The butler is an Italian, employed as major-domo for Baron Esme Howard. The girl is Miss Gytha Stourton, who traces her lineage back to William the Conqueror—and farther back, if necessary.

The man who works is the aristocrat of the 20th century. Society will have to learn to acknowledge this. Prestige is not to be inherited. It must be earned. And it's good for a girl like Miss Stourton to ignore foolish barriers. The example is a healthy one, even if society gasps.

The $10,000,000 Edward S. Harkness endowment that is to go to British education will not be begrudged by Americans. Our own educational institutions have been favored by the same Mr. Harkness to the extent of $50,000,000.

Educating the British youth is as important to the world as educating the American youth. It might be objected that the youths of backward counties are entirely neglected. That is a well-founded objection and should be brought to the attention of such benefactors as Mr. Harkness. A Zulu or Fijian who remains savage may do more harm than an educated American or Britisher can do good.

The death of Glenn H. Curtiss will be lamented by a world benefited through his great achievements in aeronautics. He served the cause of flying indefatigably from 1908, when he flew his first heavier-than-air machine. He designed more than 200 types of planes, all successful, achieving fame the world over. And he began as a newsboy.

Men like Curtiss may have successors, but they are never replaced. The loss of such a figure leaves a real gap. Curtiss was not an imitator. He was an originator, a real pioneer. And there is always only one original.

Leslie Mint, 14-year-old English girl announces she will fly the ocean as soon as she is 17, which is the age at which the authorities will permit her to undertake the trip. Now she is engaged repairing damaged airplanes. The "air" is in her blood. Some day there will be child airplanists and the world will no longer wonder.

A great earthquake in southern Italy leaves widespread devastation. Hundreds are dead and injured. The shocks are felt in Rome, and Naples reports the tremblor the worst in its history. All eyes now turn to Mussolini, who will use his well-known energy in relief work and forget for the time being his ambitions to war on France.

Cleveland has to abandon a new traffic light which turns green at the sound of an automobile horn. It works too well. A continual series of horns keep the light green. A piece of mechanism more intelligent than an automobile driver is a bit ahead of the times.

Abe Martin

(Copyright, John F. Dille Co.)

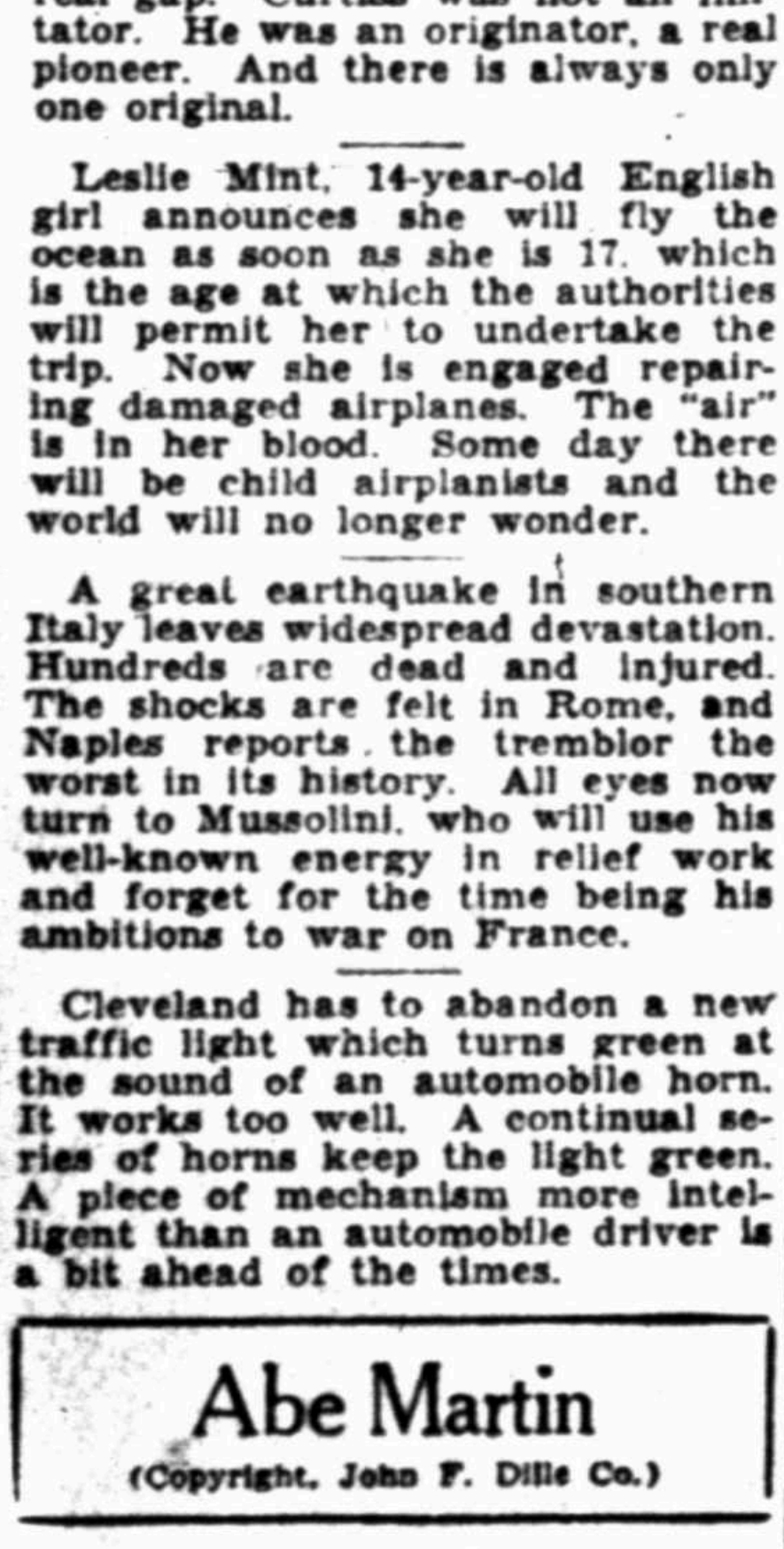

HOW FER IS CANADA?
I DON'T KNOW, BUT YOU KIN BUY IT HERE

Accordin' to the newspapers the country must be alive with 'em, but in all the drivin' I do, here, there, an' ever'where, I've never yit run onto a sheriff's posse," remarked Lile Kite, as he tossed aside his newspaper. Ruth Elder's former husband now trains dogs fer arctic explorers. You can't keep a good man down.

Drought stories from Memphis, Tenn., report a baby three months old who has never seen a drop of rain. He probably wouldn't recognize it if he saw one, anyway.

◆

A Chicago sword swallorer nearly choked on a dime. And the dime is considered such a small tip, too.

Those Mills Still Grind Slowly

NEITHER the furor of a primary election nor a sustained altitude flight of over-worked thermometers has proved sufficient to divert public attention entirely from the economic condition now prevalent in this country, and throughout the world generally.

Profundity and width which baffles the average mind does not deter the average citizen from tackling the problem of economic distribution. His thought and expressions on the subject are born more of desperation than of actual hope of contributing materially to a solution. But the gropings of his mind, stimulated by a well-founded conviction that things are not "all right with the world," are certain to sense vaguely some underlying currents which must be changed by mankind in general before any material and permanent change in economic conditions is effected.

Elements on the surface are easily detected and classified. For instance, few there are who would envy the wheat farmer who brings a 60-pound bushel of hard wheat to town and receives in exchange therefor the price of six loaves of bread—and bread, at that, from which some of the elements of wheat requisite to the best health of the human body has been removed. Despite many exceptions, it is obvious to a blind man that in every community today there are many heads of families sincerely desirous of working from sun to sun, if necessary, six days a week in order to provide fairly for their families, but who are denied by existing conditions the privilege of making any such exchange of utilities. Even the most confirmed provincial knows that production of raw materials of all kinds has been and is prolific—widespread efforts at curtailment bespeak the abundance of the earth's products. Yet thousands of persons in every state actually want for lack of food—not to mention clothing—and for adequate opportunity to obtain it.

There are many whose greatest interest in the political selection now under way in Texas lies in their hope that by some happy, mysterious stroke of fortune they may loosen the bands which seem to have gripped the economic machinery of this nation. Overhauling or alteration of any machine, however, requires a thorough knowledge of the formation of its parts, and the manner of their assembly. The phase of world history which has brought the human race to its present state is one of great magnitude. The spirit of conquest and exploitation, constantly vitalized by human competition, has sufficed to people the earth with civilized nations and to make man master of powerful elements in nature.

So long, praised as "the life of trade," competition has wrought the marvels of world-building of which a 10,000-years' history is constructed. It has been accompanied by gradual development of the economic structure under which we now live—all by creation of recurrent generations through their acknowledged leaders. Possession has been the keynote of individual and collective endeavor. Competition has served a laudable purpose—but perhaps it also has imposed a new and greater responsibility upon collective human intelligence.

Commerce, transportation, communication, science and art have revealed to the human mind the vast richness of which human life may consist. There remains to be evolved that new world philosophy which will devote the best thought and energy of modern peoples to the ask of making available to every normal citizen the fullest measure of life. Intensive cultivation of opportunities for the development of well-rounded, life-loving human beings is only in the beginning. When the enrichment of life for every individual, to the extent of his capacity, becomes the highest goal of human endeavor instead of superlative property rights, a new and more equitable scheme of economic distribution will result naturally, and will cease to be a paramount issue.

Well, They Did It

CIRCUMSTANCES which have combined to place the concert singer either before a microphone or on the lists of unemployed and to make ownership of an automobile by the American family merely a granted fact have opened a field for a new type of concerting. One which may offer an increasing boon to at least some of the music teachers whose summers are as fertile as the Sahara, and may in some measure establish their performances as of some intrinsic value.

A family of three from Breckenridge, all teachers of instrumental music, decided this spring that while the concert field is practically extinct for the ranking artists whose daily fees ranged from $500 to $2,500 each, there might be sufficient place for the "home-talent" artist to earn himself a good vacation. Particularly because concert tours have been so completely abandoned, and because residents of smaller cities might welcome a deviation from entertainment gleaned exclusively from the air.

This enterprising trio set out from Breckenridge during the first week in July, has now played its way to the Northwest, is giving concerts now in Washington state, and has concerts booked for its return during August to the home town. Glacier National and Yellowstone National park, besides less celebrated wonderlands of the Rockies, have become experiences rather than dreams. Such programs as they have given lacked the glamour and huge guarantees which were the willing audiences, and have provided at least this family of teachers with a far more pleasant summer than members of that profession usually have.

Quotations Worth Noting

"Any man who goes to work to the tune of a word battle with his wife, is just three times as liable to bungle his work as the man who is mentally at peace."—**M. J. Flanigan, manager of a railway safety bureau.**

◆ ◆ ◆

"Who in Europe does not know that one more war in the West and the civilization of ages will fall with as great a shock as that of Rome? Who indeed?"—**Ex-Premier Stanley Baldwin, Great Britain.**

◆ ◆ ◆

"It is necessary to have political parties to maintain our form of government. The countries which we speak of as backward countries do not have well organized political parties."—**Calvin Coolidge.**

◆ ◆ ◆

"It has been proved that America does not refuse to aid just because she maintains her independent policy."—**Mrs. Fletcher Hobart, president of the D. A. R.**

◆ ◆ ◆

"The greatest dangers to liberty lurk in insidious encroachment by men of zeal, well-meaning but without understanding."—**Louis Brandeis.**

◆ ◆ ◆

"Liberty is like wealth in that it should be carefully used if it is to fulfill its purpose."—**Premier Ramsay MacDonald of Great Britain.**

◆ ◆ ◆

"If a man has ability which is reinforced by energy he will not lack opportunities."—**Carl D. Dumbra.**

◆ ◆ ◆

"I admire a well-dressed man."—**"Babe" Ruth.**

WALTER WINCHELL

On Broadway

(Copyright, 1930, Daily Mirror, Inc.)

Admonition

Never you mind the vows I shattered,
I was only a careless lad;
Think of the nights when moonlight spattered
All of the glowing trysts we had;
Never you mind the glamour vanished,
Love is only a fleeting guest;
Think of the somber ghosts we banished
Long ago when you loved me best.

Why remember the night we parted?
Love goes over and love goes past;
Turn instead to the time we started
Drunk with beauty too keen to last;
Why go raking the ashy embers?
Little comfort in that, my dear,
Be like a lad who still remembers
Dreams that fled with the vanished year. —Don Wahn.

By Way of Report

Well, we fooled you again. We didn't go on any vacation at all. We heard that it was 107 on the Atlantic City sands, when it was only 99 here in Manhattan, and after wilting that day under dozens of 2,000 watt lamps at Warner Brothers' studio we decided to take our holiday at a later date. So sorreh to disappoint you all like that, but fist it under your page of Dirty Tricks.

Speaking of the Warners' flicker, Madge Evans, the adorable leading lady, will be something to cheer you when that film is shown in October. Roy Mack's adroit direction made it a pleasure for the entire cast of '0 to labor in the excessive heat. Ed DuPar's camera crew of grand guys rate a salute and Wallace Sullivan's scenario is one that any critic should lustily applaud.

All the male members in the picture were good, except one.

Incidentally

It is J. S. McCulley who suggests that they be called "Mushin' Pictures."

Wisey

And it was Bugs Baer, the newspaper comedian, who once flipped, "The only difference in writing a column and being an actor is that when you are an actor you can tell right away when your stuff isn't funny."

Gag

Among other photoplay anecdotes is the one that involves Arthur Caesar, formerly of The Hardened Artery, but now Hollywood's best professional insulter. An independent movie producer was worried about his first film, so he summoned Caesar for counsel. In the projection room after the chin-ema had been run, he said: "Nu? Wot have you got to suggast?"

"You have a fortune in that movie," said Arthur without revealing any emotion.

"How do you mean?" asked the man.

"Cut it up," was the devastating retort "and sell it for mandolin picks."

In Other Words

Take it from a lad just back from the West Coast—most of those movie producers were born with silver knives in their mouths!

Drama

He is one of the powers in the underworld and he is respected by his crew because he fears nothing. He got rich via the racket route. Some time ago he was urged to invest a heavy sum in a "decent" business with which he was not familiar and the problems that confronted him made him gray and ill.

He was discussing the horror of it with some newspapermen the other day, who had called to interview him regarding a racket in that trade.

"Lissen!" he almost wept. "I know nothing about why there is a racket—they blame me for everything. If I am such a menace in that business then get someone to buy me out—give me back my original investment. I've never had such headaches and heartaches until I turned straight and entered a legitimate business!"

A Form of Criticism

The following stanza is but one of several submitted by one of those lads who waste a lotta time hating New York. His contribution is too long for publication here, but here it is in part:

As a columnist you entertain
In your superficial way,
But to me an orchid can't compete
With a darn good load of hay.
—Yokel.

Yokel Boy Makes Good in Big City!

The Pity of It

Not long ago she was adored by armies of film fans, but she lost her prestige and station Out There when it became known she was a drug hound. Friends and former admirers showered her with coin to help her Pull Herself Together.

But she is tottering again and last week gave the hotel where she dwells something to worry about. The management summoned a physician to quiet her and the hypodermic put her to sleep. The doctors ordered her locked in, but the following day found her still under the influence of heavy dope, and no one could figure out how she got her hands on the stuff which doesn't work if you sneeze.

It appears that when she was locked in one room, she moved into another of four suites which she pays for—each room containing a secret place for her "snow."

Scene

Al Howard, when he had it, was one of the few lads at the racetracks who lifted the fuzz on your arms with his daring wagers. He frequently wagered as high as $50,000 on a horse.

One day at the track after dropping such a sum on a steed that came in second, he laughed loud and long.

"You amaze me," said a pal. "How can you laugh that way after losing $50,000 on that nag?"

"I'm not laughing at myself," answered Al. "I'm laughing at those $100 bettors next to me who are crying."

Did Her Face Get Red???

Her name doesn't matter. Let it suffice to say that she is a London actress, very beautiful and talented—and adored by a duke. Their romance is the talk of London, which made it all the easier for Noel Coward to think up a flip crack for her.

Coward encountered her at a party. "Hullo, Isabel," swiftied Noel. "I hear you're now a duchess—in your own wrong!"

BELIEVE IT OR NOT - - - - - - - - By Robert L. Ripley

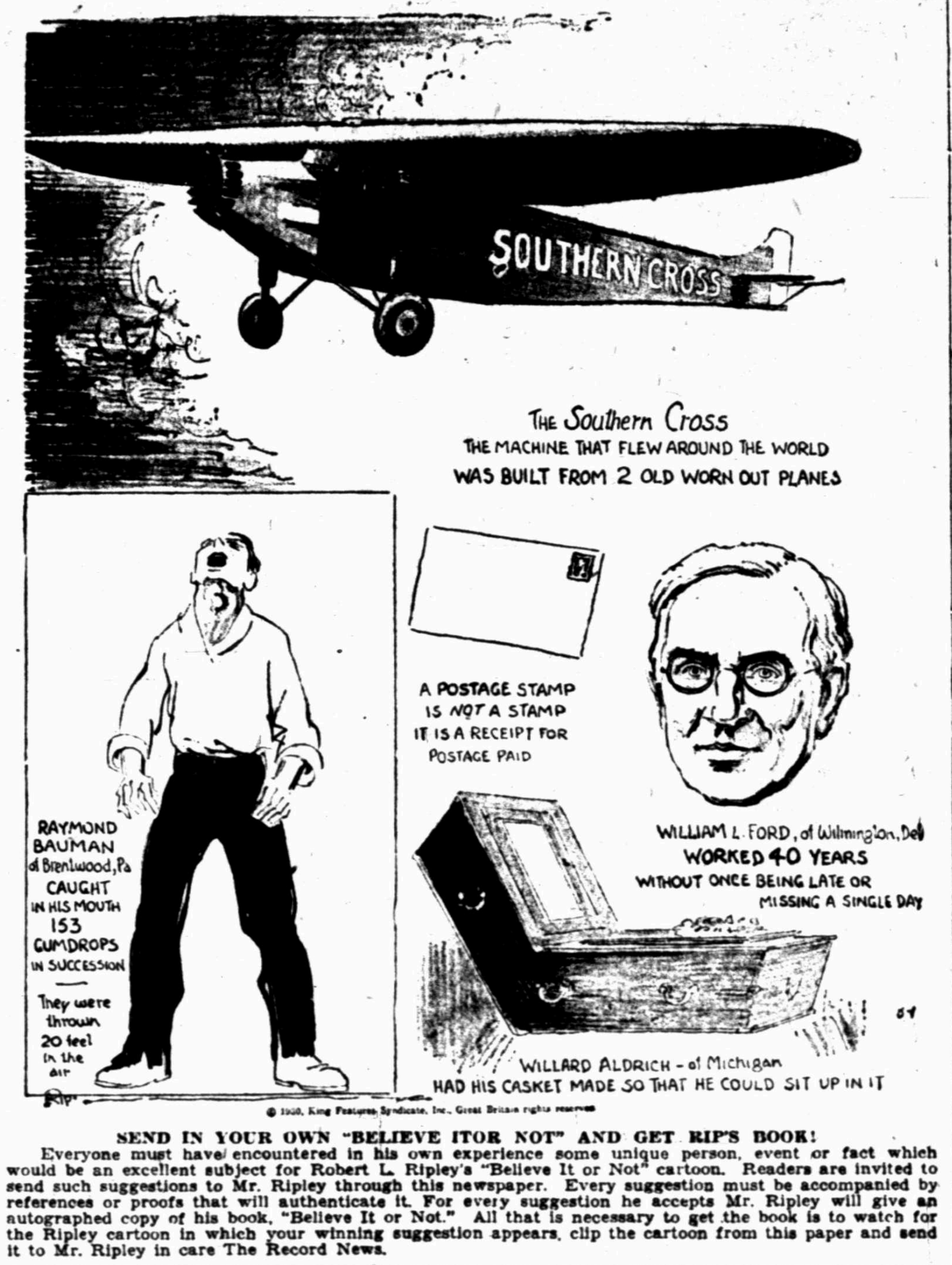

SOUTHERN CROSS
THE Southern Cross
THE MACHINE THAT FLEW AROUND THE WORLD
WAS BUILT FROM 2 OLD WORN OUT PLANES
RAYMOND BAUMAN of Brentwood, Pa
CAUGHT IN HIS MOUTH 153 GUMDROPS IN SUCCESSION
They were thrown 20 feet in the air
A POSTAGE STAMP IS NOT A STAMP
IT IS A RECEIPT FOR POSTAGE PAID
WILLIAM L. FORD, of Wilmington, Del
WORKED 40 YEARS
WITHOUT ONCE BEING LATE OR MISSING A SINGLE DAY
WILLARD ALDRICH - of Michigan
HAD HIS CASKET MADE SO THAT HE COULD SIT UP IN IT
Rip

© 1930, King Features Syndicate, Inc., Great Britain rights reserved

SEND IN YOUR OWN "BELIEVE ITOR NOT" AND GET RIP'S BOOK!

Everyone must have encountered in his own experience some unique person, event or fact which would be an excellent subject for Robert L. Ripley's "Believe It or Not" cartoon. Readers are invited to send such suggestions to Mr. Ripley through this newspaper. Every suggestion must be accompanied by references or proofs that will authenticate it. For every suggestion he accepts Mr. Ripley will give an autographed copy of his book, "Believe It or Not." All that is necessary to get the book is to watch for the Ripley cartoon in which your winning suggestion appears, clip the cartoon from this paper and send it to Mr. Ripley in care The Record News.

"STEP-CHILD"

BY ROB EDEN

Kay Smith can remember nothing about her past, not even her name and is trying to establish her true identity. She loves Dane Talbot, though he is engaged to another. Kay is subjected to a gruelling examination by detectives who believe she is Kitty Banning, a notorious confidence woman, but proves to them that they are mistaken.

CHAPTER XX.

Kay was amazed one morning, soon after, when Julie phoned and asked her to go to lunch.

It was the first overture Julie had made toward friendship. Her voice had seemed pleasant, more pleasant than usual. Of course Kay had agreed to go. There was nothing to do.

She was a little puzzled, though, when the noon hour came and she hurried down the street to the tea shop where Julie said she would be waiting. What had made Julie ask her? Something about Dane? Kay was sure that was it. She had seen Dane at the office only in the last few days. True, he had called her in yesterday for a talk but her visit there had been short.

Julie was not in sight when she went into the tea shop, so she sat down at one of the tables to wait, telling the waitress to reserve another place.

She knew Julie didn't like her, felt it, instinctively. There was what Gordon had said—that Julie was jealous. That was a little ridiculous, she thought, for Dane had not been attentive to her. She would have liked him to be, but he wasn't.

Would it be best to leave his office? Find a job some place else so she wouldn't be seeing him every day? It was getting rather hard, as Edith had said it would, feeling he was near, and knowing he loved another girl.

Julie came in presently, smiled coldly as she took the seat opposite Kay. As usual, she was beautifully dressed. She flung a squirrel coat over the back of her chair, as casually as if it had been some cheap, unwanted garment.

Kay could not help envying the dress she wore, deep rich wine colored, the hat to match, moulded so closely to her head, making her dark eyes glow, and spreading the faintest of flushes through her pale skin. Julie was beautiful, there was no doubting that. Beautiful in a tropical lush way. A sinuous grace about her long limbs.

She made no apologies for being late, and immediately ordered luncheon for two.

"I suppose you wonder why I asked you to lunch today," she began as soon as the waitress had left the table. Kay did, and admitted it. She knew from Julie's attitude that the girl wasn't planning to be especially friendly.

Julie's voice, a little sharp as she continued. Sharp and grating.

"It's about Gordon—"

Gordon? Kay was amazed. What was the matter with Gordon? Why should Julie ask her here to talk about Gordon?

"Gordon't the only brother I have, as you know, and as he's younger than I am, I must look out for him."

But why—

Kay was more than a little relieved that Julie was talking about Gordon instead of Dane. She didn't know why she had thought Julie would discuss Dane but she had.

"It does me no good to talk to Gordon. He's stubborn, and mulish, and I've tried. So I came to you, and will put everything up to you squarely. He's in love with you. I suppose you know. He said that he told you." Julie's voice took on more edge.

Kay had completely forgotten Gordon't avowal, but now she remembered, and blushed. There was nothing she could say.

"He has the very crazy idea in his head that he's going to marry you."

Kay was embarrassed. "I—saw the picture, and stopped to look at it," she murmured.

"I—" the girl exclaimed, but Julie interrupted her. "Please let me finish."

"A Good Marriage"

Kay sank again into silence.

"It's just what I don't want, of course, for Gordon must make a good marriage. You see that, don't you? I don't have to go into details. He's a fine boy, with a career ahead of him, if he has money, position behind him. He must have it."

The waitress stopped Julie for a few moments. Lunch had arrived. Kay started to eat. She was very hungry. She noticed that Julie ate very little, barely touched the food in front of her.

"You realize that if you married Gordon, he would get nowhere. His career would stop as soon as it started. You have nothing to offer him. No family—money—nothing. Gordon is a boy who needs these things. He isn't making enough money now to even support a wife. Practically nothing. You understand my interest in him. My brother, my hopes for him?"

Kay didn't know why she wasn't furiously angry. She went on calmly eating as if Julie were talking mere nothings. Of course she had no money, no family—not even a name. Dane had given her the one she used. She loved it because he had given it to her. She would always love it—even if she found her real one later.

No family. Julie had been scornful about that. No money.

"Gordon will get over his infatuation for you, if you give him no more encouragement. That's what I'm asking. It might be better, even, if you changed your position, went to another office, so he wouldn't see you every day. I've friends, many of them, who will give you another position, probably more money than you're getting now. As I said, Gordon is young, he doesn't know his own mind yet—too young to marry."

Poor Gordon, Kay felt very sorry for him. If he knew that his sister was talking to her, making arrangements, embarrassing him. He was so decent. Would Julie always be interfering with him? Managing him?

"What I'm suggesting is the best for him. He doesn't know it yet. He's—rather blind now about you, about everything. But he'll see I'm right later—"

Kay wondered how she would feel if she loved Gordon? To have Julie talk like this. Furious, she supposed. Now she was only sorry for the boy . . .

Bitter Thoughts

"Have you anything to say?" Julie asked coldly. She made further pretense of eating her lunch.

Julie was not herself. Kay knew that. She was trying to be herself.

(Continued on Page 13)

Answers to Questions

By FREDERIC J. HASKIN

This is a special department devoted solely to the handling of queries. This paper puts at your disposal the services of an extensive organization in Washington to serve you in any capacity that relates to information. This service is free. Your obligation is only two cents in coin or stamps enclosed with your inquiry for direct reply. Address The Record News Information Bureau, Frederic J. Haskin, Director, Washington, D. C.

Q.—How many Popes have been named Innocent?—P. G.

A.—Thirteen.

Q.—How old is the actor, Walter Hampden?—J. K. L.

A.—Hampden was born June 30, 1879.

Q.—How old is the British Museum?—K. J. H.

A.—The British Museum was opened to the public on Jan. 15, 1759.

Q.—Where did the game of throwing the hammer originate?—V. D.

A.—It is said to have been of Celtic origin.

Q.—Where did the new British ambassador attend college? What is his height?—A. M. J.

A.—Sir Ronald Lindsay attended Winchester college, England. He is 6 feet 4 inches tall.

Q.—What percentage of people is left-handed?—S. D.

A.—The percentage of left-handedness among normal people is estimated to run from four to eight per cent.

Q.—Is there any difference between illusion and hallucination?—H. P.

A.—Illusions and hallucinations are both false and sense-preceptions and the distinction between them is difficult to define.

Q.—What is classical music?—G. F. B.

A.—It is defined as standard music; music of first rank, written by composers of the highest order. Music whose form and style has been accepted as suitable for a model to composers.

Q.—Why can Spanish moss grow on a telephone pole?—D. F. W.

A.—Spanish moss can thrive on telephone poles because it is a true epiphyte. An epiphyte is a plant which derives the moisture required for its deevlopment from the air.

Q.—When were incubators first used for babies?—B. N. C.

A.—The first incubator designed for rearing children too weak to survive under normal conditions, or those prematurely born, was that of Dr. Tarnier, constructed in 1880, and first used at the Paris Maternity Hospital.

Q.—Did the Indians practice any acrobatics before the white man came—such as somersaults and hand springs?—A. G. D.

A.—The Bureau of American Ethnology says that while instances of acrobatic practice are known since the coming of the white man, it has no knowledge of such practice before his coming.

Q.—How many cases of typhoid fever were actually traced to Typhoid Mary?—W. B.

A.—Mary Malion, a cook, who came under observation as a typhoid carrier, caused at least ten outbreaks of typhoid fever, and 51 cases were known to have resulted. Two of the patients died.

Q.—Is it true that some engineer has built an hotel in Death Valley?—N. M.

A.—H. W. Eichbaum has built Stove Pipe Wells, the hotel, and has started mining operations and opened a road in Death Valley. He had a pumping plant installed at Stove Pipe and now one thousand gallons of pure water an hour are being pumped from this well. Mr. Eichbaum keeps a force there all summer long to care for travelers who may venture into the valley during the period when the temperature may range anywhere from 68 to 138 degrees.

Q.—What is the best way to rescue a drowning person?—C. L.

A.—In Swimming Scientifically Taught by Frank E. Dalton, the author says: Of the many different ways of saving life, the safest and best method is to swim as near the person as possible, then dive under and come up behind him; otherwise he is liable to grab you around the neck with a death clutch, from which it is extremely difficult to escape. When swimming up behind the person, grab his biceps and force him on his back; the more he struggles, the more he helps himself to keep afloat.

Q.—How many trade schools is Henry Ford to build?—J. R.

A.—The April 1930 School Review says Henry Ford has announced that he will build schools in various parts of the country and while he did not know their exact number or location, he said the nucleus would be the Edison Institute of Technology, founded last year at Dearborn, Mich., during the celebration of the Golden Anniversary of the electric light. There is an apprentice school at Detroit, Mich., known as the Henry Ford Training School.

◆ ◆ ◆

The Record News Offers A Booklet on Desserts

The recipes given in this booklet have been collected from many famous hostesses, including women who are or have been prominent in the official circles of the nation's capital. Mrs. Calvin Coolidge, for example, tells how she makes butter scotch pie, and Mrs. Emily Newell Blair gives her recipe for Missouri lemon pie. There are scores of equally interesting recipes for pies, puddings, cakes, cookies, doughnuts, assorted desserts, and salads, and the booklet is one that should be in every kitchen cabinet.

In ordering a copy enclose Ten Cents in coin or stamps and fill out this coupon.

Frederic J. Haskin, Director,
The Record News Information Bureau,
Washington, D. C.

I enclose herewith Ten Cents in coin or stamps for a copy of the booklet, The Home Helper.

Name..............................
Street..............................
City..............................
State..............................

MEXICO URGES AMERICAN PACT

Retaliation Against U. S. Tariff Asked

MEXICO CITY, July 31. (AP)—Mexico's secretary of communications recommends that his country join the United States in the event of war but at the same time counsels retaliation against American tariffs.

The minister, General Juan Andreu Almazan, submitted the recommendation for a war time alignment to President Ortiz Rubio yesterday, saying he had become convinced of its necessity following a trip through the United States.

"In the event of any conflict whatsoever in which our gigantic neighbor may become involved," his report said, "Mexico should without vacillation . . . place itself on the side of the United States.

"This is the only way of lessening danger to our own nation and subsequently obtaining advantages ourselves."

His attitude toward the United States tariff, however was that Mexico should open up to European goods, lowering or entirely removing the duties upon them.

He also advocated free ports along the border, thus permitting merchants on the Mexican side to compete with those on the American

General Almazan recommended that Mexico should re-acquire lands in Lower California now owned by foreigners, changing the Americanized names of places back to the original Spanish and turning the property over for colonization by unemployed Mexicans.

In addition, the minister urged legislation to prevent foreigners from acquiring land in Mexico in the future. Referring to what he said was a movement in Arizona to gain control of a strip of Mexican territory which would connect that state with the gulf of Lower California, he advocated that Mexico build a harbor on the gulf and connect it with central Sonora by good roads.

He said American capitalists had pledged $25,000,000 toward the project and that his scheme would forestall it.

King Opposed To River Agreement

WASHINGTON, July 31. (AP)—Opposition to any agreement with Mexico involving recognition of that nation's claim to any waters of the Colorado river was expressed today by Senator King, Democrat, Utah, in a letter to Secretary Stimson.

Referring to newspaper reports that Ambassador Morrow was seeking an agreement whereby Mexico would be awarded half the waters from Boulder dam, and the United States would purchase water unused by Mexico, with the income thus derived going to pay claims of American citizens against the southern republic, the Utahan wrote:

"If the negotiations referred to are being conducted by Ambassador Morrow for the purpose of securing compensation on account of the losses sustained by American citizens, it is to be hoped that success will attend his efforts.

"But if the negotiations rest upon the assumption that Mexico has any interest in the waters of the Colorado river for which she must be paid by the United States, then the sooner such negotiations are terminated, the better it will be for the United States.

"The waters of the Colorado river are owned and controlled by citizens of the United States. Neither the republic of Mexico nor any of its citizens are entitled to the use of any of the waters of the Colorado river."

Officer's Shot Fatal To Youth in Emporia

EMPORIA, Kan., July 31. (AP)—Charles Dickey, the youth shot Tuesday by Tom Murphy, a policeman, died here late last night. A coroner's inquest into the wild ride through the city on which Dickey was shot when a police squad tried to halt him and another youth, was scheduled for today. Dickey's companions told officers they drank home brew and started driving rapidly up and down the main street and that he had cautioned Dickey against speeding.

Ford Plant Dismisses Entire Barcelona Crew

BARCELONA, Spain, July 31. (AP)—Six hundred men, representing the entire production staff of the Ford assembly plant here were dismissed today.

The management gave as its reasons general business depression and uncertainty as to how badly the new Spanish tariff would hurt industry.

Girl Dies With Mother and Aunt in Attempt to Save Lives in Blaze

WICHITA, Kan., July 31. (UP)—Rushing back into her burning home in an attempt to save mother, Grace Kasparek, 15, perished with her mother, Mrs. Mary Kasparek, and her aunt, Mrs. Anne Socha, in the blaze at McPherson, Kan., today.

Bodies of the three women were found in the ashes of the home after the blaze destroyed the building.

Mrs. Kasparek was awakened by the flames about 4 a. m. Her two sons, Ed and Lee, and Ed's wife, all on the second floor, climbed through a window and dropped to safety. While Ed sought to get help Lee plunged into the flaming building and dragged Anna Grace to safety.

Screaming, "mother is in there," the girl bolted back into the house. Others dared not enter as the house was falling.

The aunt, of Durant, Okla., apparently never escaped from her room. Her body was found in the basement of the house with the charred fragments of the bed which fell when the flooring gave way.

* * *

Fish ponds in Manilla in which fish are raised for consumption during the typhoon season when fish can't be caught in sea waters, are worth more than $10,000,000, and the annual harvest from these ponds is valued at more than $3,000,000.

FARMERS HEAR TRADE OUTLOOK

Short Course Class Told of Foreign Threat

COLLEGE STATION, Texas, July 31. (AP)—The outlook for foreign competition looming larger and larger market conditions should have a bigger place in guiding both the quantity and quality of farmers' production, Lawrence Westbrook, organization manager of the Texas Cotton Cooperative association of Dallas, told the men's group at the farmers' short course here today.

"Premiums or penalties, as the case may be, should be credited by or assessed against the grower in order to provide the necessary incentive," he said.

Dr. E. O. Baker, of the bureau of agricultural economics, United States department of agriculture, discussed the land utilization aspects of the world's agricultural situation, and Jack Shelton, manager of the Luling Foundation farm, spoke on short cuts in cotton costs.

Dr. Baker said that due to America's declining birth rate it is not certain that more farm land will be needed to feed and clothe the country.

Officers of the Texas Agricultural Writers' conference were elected as follows: R. E. Zeiske, Bellville Times, president; Henry Ansley, El Paso Times, vice president; Mrs. M. R. Bentley, Bryan Eagle, secretary.

The first three high places in the terracing contest for boys were won by Larcus Pace of Montague county, Eldridge Summers of Montague county, and Bonnie Zachary of Taylor county. They received gold, silver and bronze medals.

Convicted Jurist Denies Tax Charges

NEW YORK, July 31. (AP)—Former Kings county Judge W. Bernard Vause, under sentence of six years in federal prison for mail fraud, appeared before Federal Judge Shepherd today and pleaded not guilty to charges of falsifying his income tax return for 1926.

It is in connection with this return that the government hopes to force Vause to make revelations concerning his "services" in obtaining pier permits for the United American line, for which the government contends the line paid him $250,000.

Vause's bail was fixed at $2,500 and hearing set for Sept. 18.

Bootlegging Rivalry Blamed for Murders

CHICAGO, July 31. (UP)—Rivalry over liquor profits was the reason behind the two latest gangland murders in Chicago, detectives said today as they ran down meager clews.

August Pusateri Jr., 19, was slain last night, the second victim of the day. Pusateri was described by police as "small fry in the racketeering business."

Dominick Falduto, 30, was the first victim of gangland vengeance earlier in the day.

* * *

Furs are being dyed practically any color, so that fashionable women may now have a special fur to wear with every gown.

Auto Loans
RATES REASONABLE
Refinance and Reduce Your Payments
Service—Courteous and Prompt

R-F Finance Corporation
Automobile Securities
819-24 Staley Bldg.
Phone 2-2161

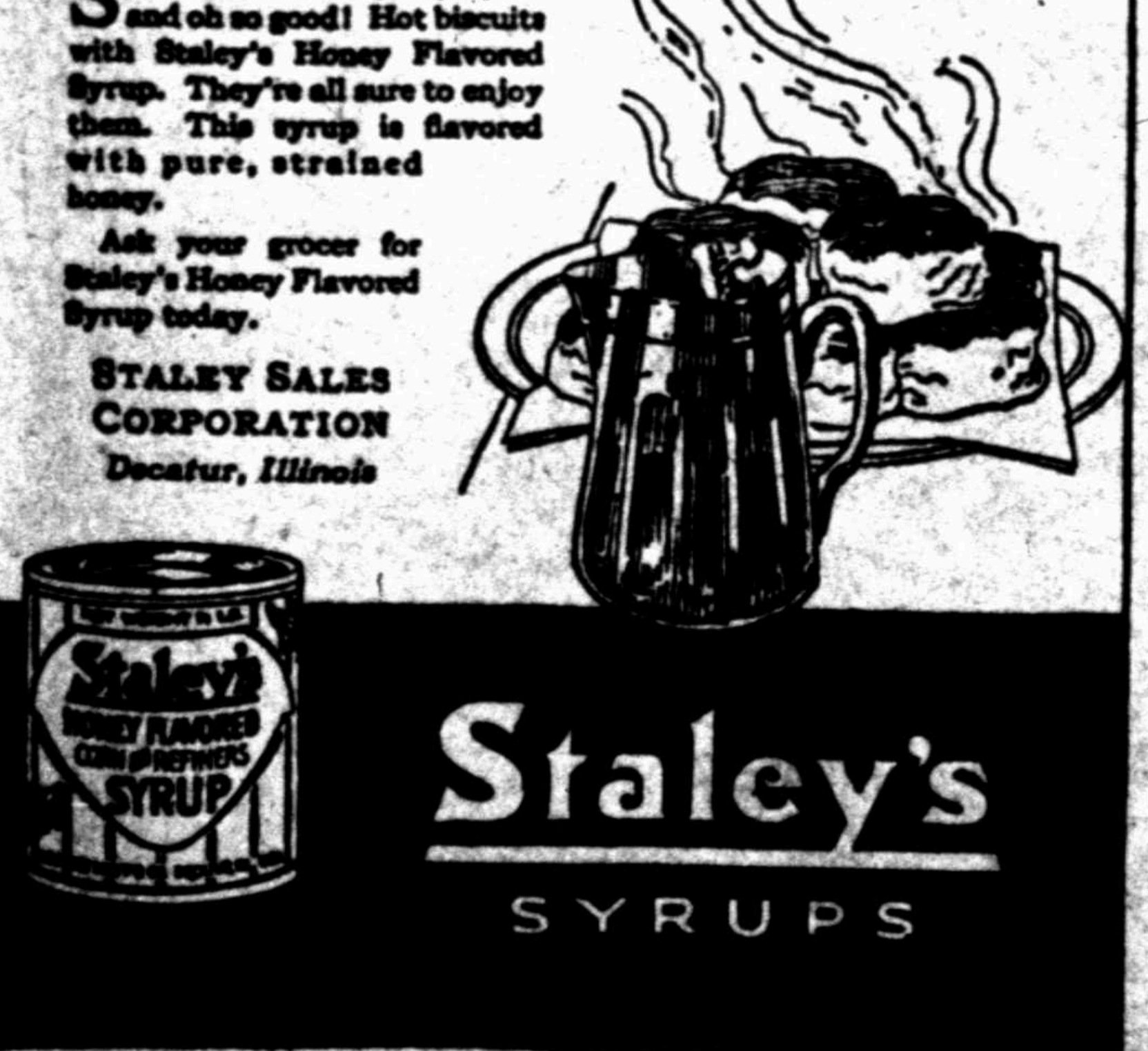

Homemade Biscuits with Honey Flavored Syrup

SOMETHING easy to prepare and oh so good! Hot biscuits with Staley's Honey Flavored Syrup. They're all sure to enjoy them. This syrup is flavored with pure, strained honey.

Ask your grocer for Staley's Honey Flavored Syrup today.

STALEY SALES CORPORATION
Decatur, Illinois

Staley's
SYRUPS

PILOT BATTLES SNAKE IN AIR

Rattler Causes Moments Of Unpleasantness

HAYS, Kan., July 31. (AP)—Pilot "Happy" Wiggins of Oakley, Kan., today was regaling friends with the story of a battle with a rattlesnake while flying his plane 4,500 feet above the badlands of southern Logan county yesterday.

Wiggins said the snake coiled in readiness to strike twice but each time it missed its mark when he maneuvered the plane to throw it off balance.

Finally the unwelcome passenger climbed upon the seat with him and as it looked over the rim of the cockpit he sent it hurtling out into space with his gasoline measuring stick, said Higgins. At one stage, he said, he would have jumped if he had had a parachute.

The pilot is a salesman for an Oakley produce house and covers his western Kansas territory in the plane.

Insurance Company Put Into Hands of Receiver

AUSTIN, July 31. (AP)—The Lumbermen's Reciprocal Insurance company, which with the Security Union company of Houston, was temporarily suspended last week, was put into the hands of a receiver today. Wright Morrow of Houston was named receiver for both companies.

Buy Peoples Ice at New Station, 11th and Broad. Convenience, Quality, Service.—Adv.

SMALL MAKES COST REPORT

Campaign Expenses Put At $7,918

AUSTIN, July 31. (AP)—Clint C. Small, third high man in the primary race for the Democratic nomination for governor, spent $7,918 in his campaign, according to his report filed with the secretary of state today.

Others filing expense accounts today included:

Harry M. Wurzbach, Republican for congress, 14th district, $48; G. E. Johnson, land commissioner, $132; Edwin Waller, commissioner of agriculture, $309; J. H. Walker, land commissioner, $1,754.

* * *

Tests of more than 700 school children at Columbia university have shown that a stutterer is the intellectual equal of a normal child, that his vocabulary is as good and usually that he is physically superior.

THESE CARS
CAN BE SEEN AT
Langford Motor Co.
Ask for Demonstration

WATERMELONS
ICE COLD
15¢

Over 15,000. We have them 50 to 60 pounds average. The farmers have left them here. You can buy them at your own price. Every melon guaranteed. You must be pleased. Friday - Saturday - Sunday.

1001 Ohio

Meeting the Needs of Millions of People

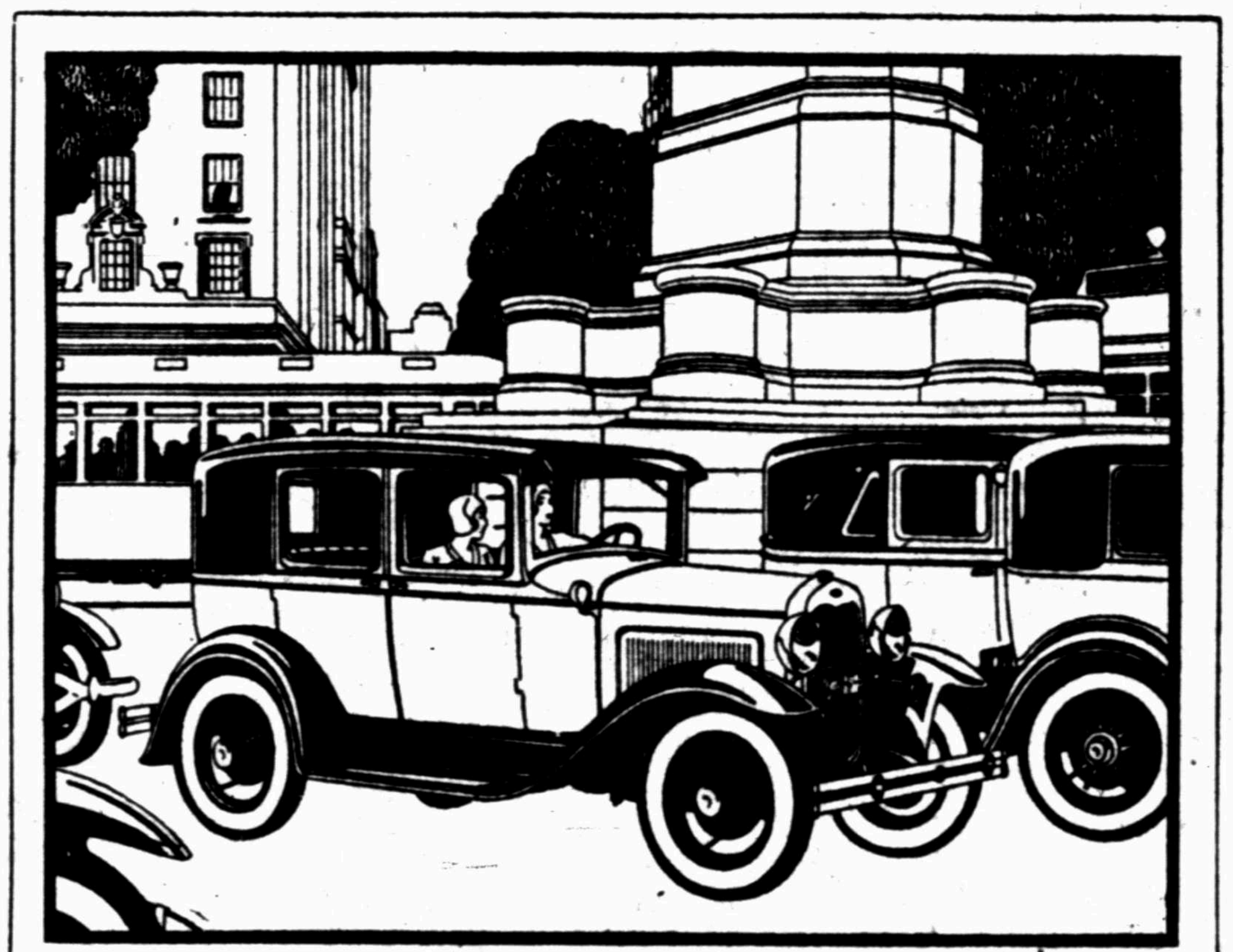

The low-priced automobile has brought greater opportunity and added hours of recreation to millions of men and women

BECAUSE the automobile is such an important factor in the lives and prosperity of so many people, the purpose of the Ford Motor Company is something more than the mere manufacture of a motor car.

There is no service in simply setting up a machine or a plant and letting it turn out goods. The service extends into every detail of the business—design, production, the wages paid and the selling price. All are a part of the plan.

The Ford Motor Company looks upon itself as charged with making an automobile that will meet the needs of millions of people and to provide it at a low price. That is its mission. That is its duty and its obligation to the public.

The search for better ways of doing things is never-ending. There is ceaseless, untiring effort to find new methods and new machines that will save steps and time in manufacturing. The Ford plants are, in reality, a great mechanical university, dedicated to the advancement of industry. Many manufacturers come to see and share the progress made.

The greatest progress comes by never standing still. Today's methods, however successful, can never be taken as wholly right. They represent simply the best efforts of the moment. Tomorrow must bring an improvement in the methods of the day before. Hard work usually finds the way.

Once it was thought impossible to cast gray iron by the endless chain method. All precedent was against it and every previous experiment had failed. Many men had shut their minds to the possibility of change. But fair prices to the public demanded that wasteful methods be eliminated in this operation. Finally the way was found and old methods gave place to new.

A better way of making axle shafts saved thirty-six million dollars in four years. A new method of cutting crankcases reduced the cost by $500,000 a year. The perfection of a new machine saved a similar amount on such a little thing as one bolt. Then electric welding was developed to make many bolts unnecessary and to increase structural strength.

Just a little while ago, an endless chain conveyor almost four miles long was installed at the Rouge plant. This conveyor has a daily capacity of 300,000 parts weighing more than 2,000,000 pounds. By substituting the tireless, unvarying machine for tasks formerly done by hand, it has made the day's work easier for thousands of workers and saved time and money in the manufacture of the car. All of these things are done in the interest and the service of the public—so that the benefits of reliable, economical transportation may be placed within the means of every one.

Ford

FORD MOTOR COMPANY

SPRAY
Rigo's
KILL-KO
To completely rid your home of nasty disease-spreading flies, mosquitoes, ants, roaches and moths—spray Rigo's Kill-Ko. Its magic fumes float into every nook and corner where insects hide and breed, bringing instant death. Rigo's Kill-Ko is pleasantly clean in odor and absolutely harmless to humans, beasts, fowls, furniture, and fabrics. Two sizes—at all drug and grocery stores—always in the blue bottle.

TWO SIZES
50c
75c

KILL-KO
KILL-KO
KILLS
FLIES, MOSQUITOES, FLEAS
MOTHS, ROACHES & BED BUGS
RIGO MANUFACTURING CO.
"Look for the blue bottle"
RIGO MANUFACTURING CO.
Nashville, Tennessee

Health and Diet Advice

By DR. FRANK McCOY

Author of "The Fast Way to Health"

Questions in regard to health and diet will be answered by Dr. McCoy who can be addressed in care of this paper.

(Copyright 1930, by The Bell Syndicate, Inc.)

Passing Middle Age Safely

If you have not paid attention to your health before middle age you may then find it necessary to make a study of this important subject. The time spent in understanding and practicing the habits of health at this particular age not only prolongs the golden period of middle life, but acts to prevent a bedridden old age.

During middle age the poor habits of living which have been carried on for years begin to take their toll. Little mistakes in eating begin to cause indigestion. Slight over-fatigue begins to bring on headaches. The patient becomes aware that his bodily forces are not being renewed as in youth.

One of the worst features of middle age is the constipation which so often accompanies it. Due to years of wrong diet, without enough roughage, and to the flabby abdominal muscles, which are the result of indoor work of today, the colon, after forty is, in most people, not able to perform its full share of elimination.

High blood pressure and arterial hardening are also common hazards at this time. Patients with high blood pressure complain of pressure in the head, ringing in the ears, and inability to sleep. When the arteries become hardened and thickened, they do not carry the blood freely to the various organs, and in severe cases these blood vessels may even give way and cause hemorrhages. By keeping the blood pressure down and keeping the arteries flexible, many serious attacks of apoplexy could be avoided. Heart trouble, kidney trouble and rheumatism are other disorders which should be guarded against during middle age.

The gradual decline in physical strength after forty is due, to a large extent, to changes in the ductless glands. Suddenly taking on weight, or becoming thin and wrinkled, after forty, are signs of harmful changes taking place in some of these glands. One of the best methods for improving the condition of the glands is to take short fasts, as this tends to normalize their secretion. Sir Arbuthnot Lane, the noted English physician, says, "An occasional fast is beneficial for the middle aged, and especially if there is a tendency to obesity."

Women have learned to fear this period of life. However, nearly all of their troubles might be avoided if the proper dietetic and hygienic rules were followed. Almost every one of this age has some degree of prolapsus of the stomach and other visceral organs which press down upon the large intestine, further hampering its action and elimination. The chemical result is that toxic material finds its way into the blood stream and the body thus poisons itself.

After forty you should cut down on the starches and meats and use more fresh vegetables, raw salads and fruits. More systematic exercise is needed after forty. The body rusts out more quickly than it wears out, and regular exercises and the right diet will keep it flexible and ward off the rusting process.

Mental exercise is just as important as physical exercise. A man or woman makes a great mistake who tries to retire from active mental work. Proper mental activities without undue strain promote happiness at this time of life. Your accumulation of knowledge and experience should enable you to enjoy the maturer years of your life if you will make the effort to preserve your health.

QUESTIONS AND ANSWERS

Correct Blood Pressure

Question—R. J. asks:—"What, as a rule, is the correct blood pressure of a man 68 years old and in good health and spirits? Mine is 160 systolic and 100 diastolic. Many thanks for your information and advice."

Answer—The systolic blood pressure should range between 118 and 132 millimeters at any adult age, but perhaps 145 millimeters would not be too high if you have a tendency to high blood pressure. Your present blood pressure is certainly too high but can be easily reduced through living on a careful diet.

Packing Lunches

Question—O. J. asks:—"Will you kindly give me a few suggestions as to what would make a wholesome and nourishing lunch to be carried to work? Up to the present my lunch has consisted of bread and meat or jam sandwiches. I am quite aware how faulty that is considered, so would appreciate your help very much."

Answer—You can put up a good lunch with real wholewheat bread sandwiches, and also add some non-starchy vegetables which can be kept warm in a thermos bottle. Be sure to get the real wholewheat bread. At luncheon the sandwiches may be freshly buttered, and peanut butter or lettuce added. Such cooked vegetables as the following may be used in the thermos bottle: spinach, asparagus, string beans, squash, celery. In addition, add to the lunch some fresh raw salad vegetables such as lettuce or celery, drapped in a damp cloth which will keep them crisp until noon. I will be glad to send you an article on the subject of packing lunches if you will send me a large self-addressed stamped envelope.

◆

Shouse Caustically Derides 'Handbook'

WASHINGTON, July 31. (UP)—Jouette Shouse, chairman of the Democratic national executive committee, issued a statement today commenting caustically on the forthcoming Hoover handbook being compiled as a review of administration achievements.

That the administration was compiling such a record on White House orders was exclusively reported by the United Press this week.

"The forthcoming book doubtless will be formidable in bulk," Shouse said, "but will hardly be convincing to the farmer selling his wheat at 60 cents a bushel, to the manufacturer forced to run at half time or less because of the crippling of foreign markets, to the merchant as he contemplates his almost empty aisles or to the man out of a job."

◆

Steamer Damaged in Collision Off Gibraltar

CADIZ, Spain, July 31. (INS)—The British Indian steamer Nerbudda, 7,911 tons, was seriously damaged today in a collision with the Spanish steamer Legazpi, 100 miles east of Gibraltar, according to reports received here.

The crew of Nerbudda, believed to be in a sinking condition, was transferred to the Legazpi.

◆

Judge Approves Sale Of Refinery Properties

CORSICANA, Texas, July 31. (AP)—Judge Hawkins Scarborough today issued an order on application of R. L. Wheelock, receiver for the Central Texas Refining company, approving sale of the company's refineries and other properties at Luling and Brownwood to Victor H. Smith. The consideration was announced to be $185,000.

CROSSWORD PUZZLE

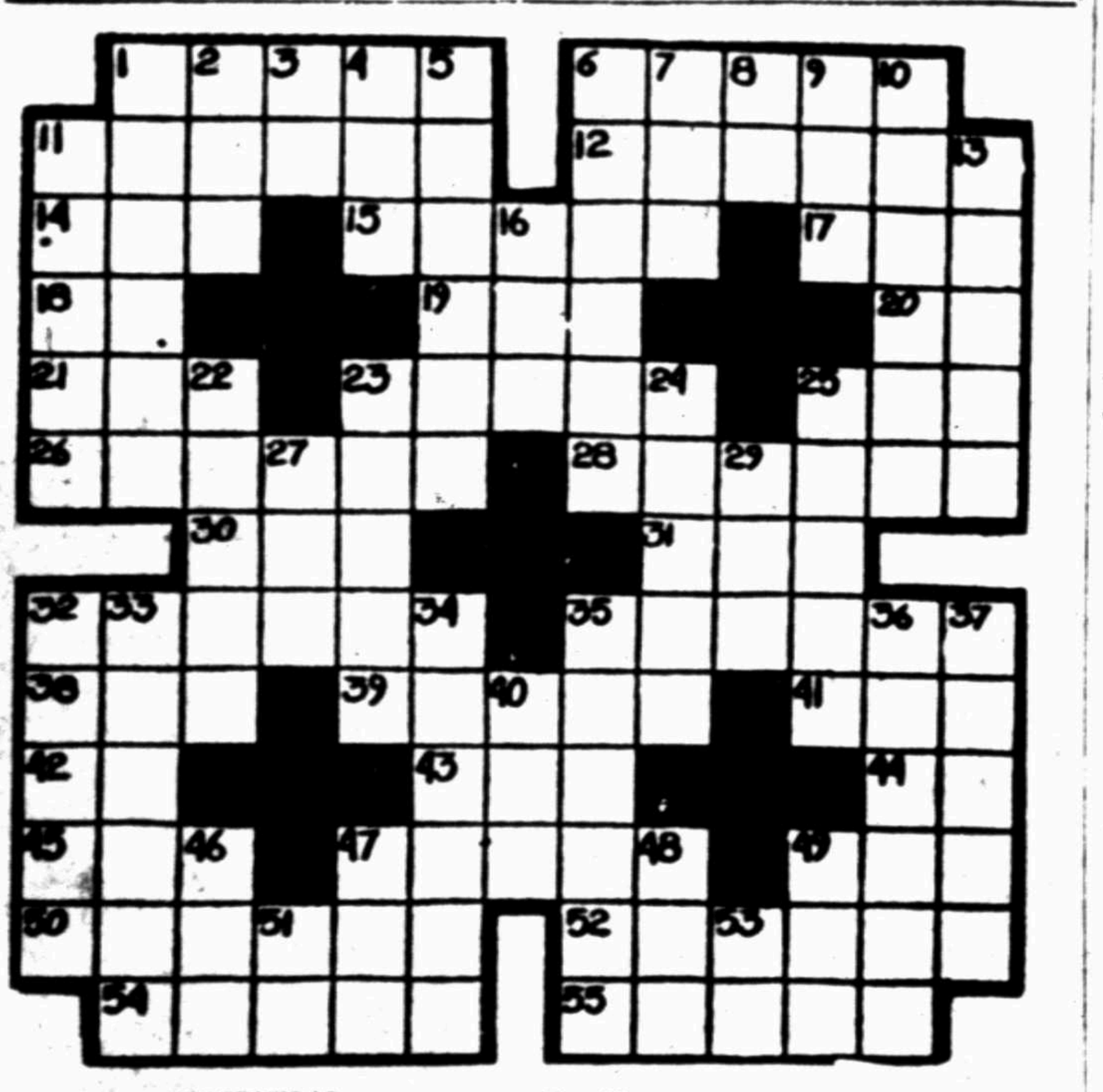

HORIZONTAL

1.—Valuable fur.
6.—Buckets.
11.—To come into sight.
12.—Attacks.
14.—Falsehood.
15.—Arrogant.
17.—Age.
18.—Conjunction.
19.—Useless remainder.
20.—Pronoun.
21.—Prefix new.
23.—Released.
25.—Wife of Adam.
26.—Discovers.
28.—Rapids.
30.—To haul.
31.—A beverage.
32.—More self admiring.
35.—Wagered.
38.—Part of circumference.
39.—Mad.
41.—Age.
42.—Musical note.
43.—Part of "to be".
44.—By.
45.—Foot.
47.—A chewing leaf.
49.—Consumed.
50.—Breathes loudly asleep.
52.—Lined roof of
54.—A candy.
55.—Sounded.

VERTICAL

1.—Steeples.
2.—A simian.
3.—Part of "to be".
4.—Once around the track.
5.—Mistakes.
6.—Was sullen.
7.—Conjunction.
8.—Part of "to be".
9.—The sheltered side.
10.—To endeavor.
11.—Solitary.
13.—Surfeits.
16.—Mineral.
22.—Eye.
23.—Not so many.
24.—Having a date.
25.—To cheer up.
27.—Electrified particle.
29.—To permit.
32.—Slang "flirts."
33.—Followers of Arius.
34.—Least cooked.
35.—To cut in two.
36.—Spoke in public.
37.—Classified.
40.—Club.
46.—Exclamation of surprise.
47.—An insect.
48.—A constellation: the lion.
49.—Malt beverage.
51.—Prefix: again.
53.—Within.

Answer to Yesterday's Puzzle

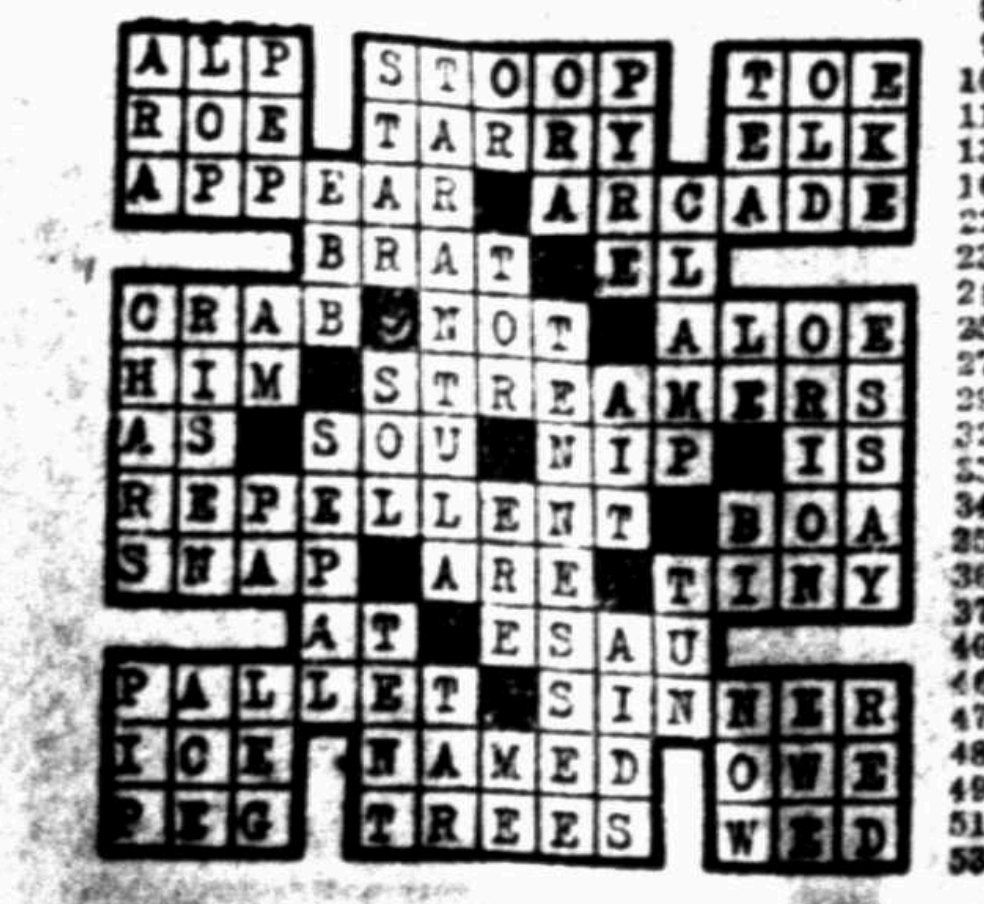

ALP STOOP TOE
ROE TARRY ELK
APPEAR ARCADE
BRAT EL
CRAB NOT ALOE
HIM STREAMERS
AS SOU NIP IS
REPELLENT BOA
SNAP ARE TINY
AT ESAU
PALLET SINNER
ICE NAMED OWE
PEG TREES WED

TAILSPIN TOMMY— By Glenn Chaffin and Hal Forrest

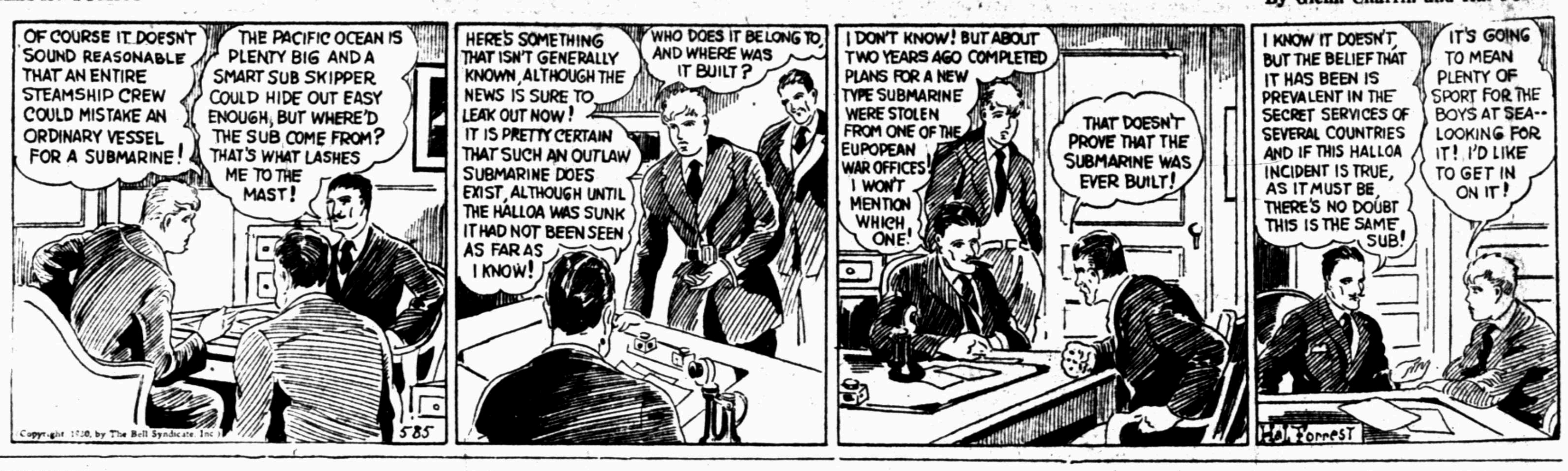
OF COURSE IT DOESN'T SOUND REASONABLE THAT AN ENTIRE STEAMSHIP CREW COULD MISTAKE AN ORDINARY VESSEL FOR A SUBMARINE!
THE PACIFIC OCEAN IS PLENTY BIG AND A SMART SUB SKIPPER COULD HIDE OUT EASY ENOUGH, BUT WHERE'D THE SUB COME FROM? THAT'S WHAT LASHES ME TO THE MAST!
HERE'S SOMETHING THAT ISN'T GENERALLY KNOWN, ALTHOUGH THE NEWS IS SURE TO LEAK OUT NOW! IT IS PRETTY CERTAIN THAT SUCH AN OUTLAW SUBMARINE DOES EXIST, ALTHOUGH UNTIL THE HALLOA WAS SUNK IT HAD NOT BEEN SEEN AS FAR AS I KNOW!
WHO DOES IT BELONG TO, AND WHERE WAS IT BUILT?
I DON'T KNOW! BUT ABOUT TWO YEARS AGO COMPLETED PLANS FOR A NEW TYPE SUBMARINE WERE STOLEN FROM ONE OF THE EUPOPEAN WAR OFFICES! I WON'T MENTION WHICH ONE!
THAT DOESN'T PROVE THAT THE SUBMARINE WAS EVER BUILT!
I KNOW IT DOESN'T, BUT THE BELIEF THAT IT HAS BEEN IS PREVALENT IN THE SECRET SERVICES OF SEVERAL COUNTRIES AND IF THIS HALLOA INCIDENT IS TRUE, AS IT MUST BE, THERE'S NO DOUBT THIS IS THE SAME SUB!
IT'S GOING TO MEAN PLENTY OF SPORT FOR THE BOYS AT SEA--LOOKING FOR IT! I'D LIKE TO GET IN ON IT!
Copyright 1930, by The Bell Syndicate, Inc.
5-85
Hal Forrest

GAS BUGGIES By Frank Beck

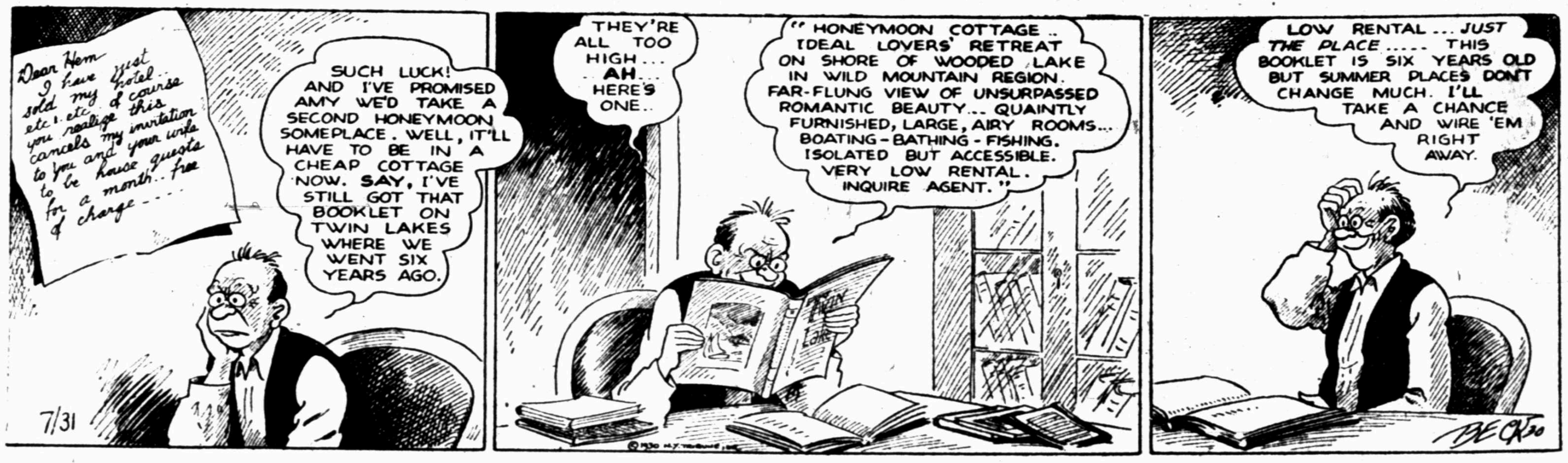
Dear Hem I have just sold my hotel etc. etc. of course you realize this cancels my invitation to you and your wife to be house guests for a month free of charge....
SUCH LUCK! AND I'VE PROMISED AMY WE'D TAKE A SECOND HONEYMOON SOMEPLACE. WELL, IT'LL HAVE TO BE IN A CHEAP COTTAGE NOW. SAY, I'VE STILL GOT THAT BOOKLET ON TWIN LAKES WHERE WE WENT SIX YEARS AGO.
7/31
THEY'RE ALL TOO HIGH... AH... HERE'S ONE..
"HONEYMOON COTTAGE.. IDEAL LOVERS' RETREAT ON SHORE OF WOODED LAKE IN WILD MOUNTAIN REGION. FAR-FLUNG VIEW OF UNSURPASSED ROMANTIC BEAUTY... QUAINTLY FURNISHED, LARGE, AIRY ROOMS... BOATING - BATHING - FISHING. ISOLATED BUT ACCESSIBLE. VERY LOW RENTAL. INQUIRE AGENT."
TWIN LAKES
LOW RENTAL... JUST THE PLACE..... THIS BOOKLET IS SIX YEARS OLD BUT SUMMER PLACES DON'T CHANGE MUCH. I'LL TAKE A CHANCE AND WIRE 'EM RIGHT AWAY.
BECK 30

THE NEBBS By Sol Hess

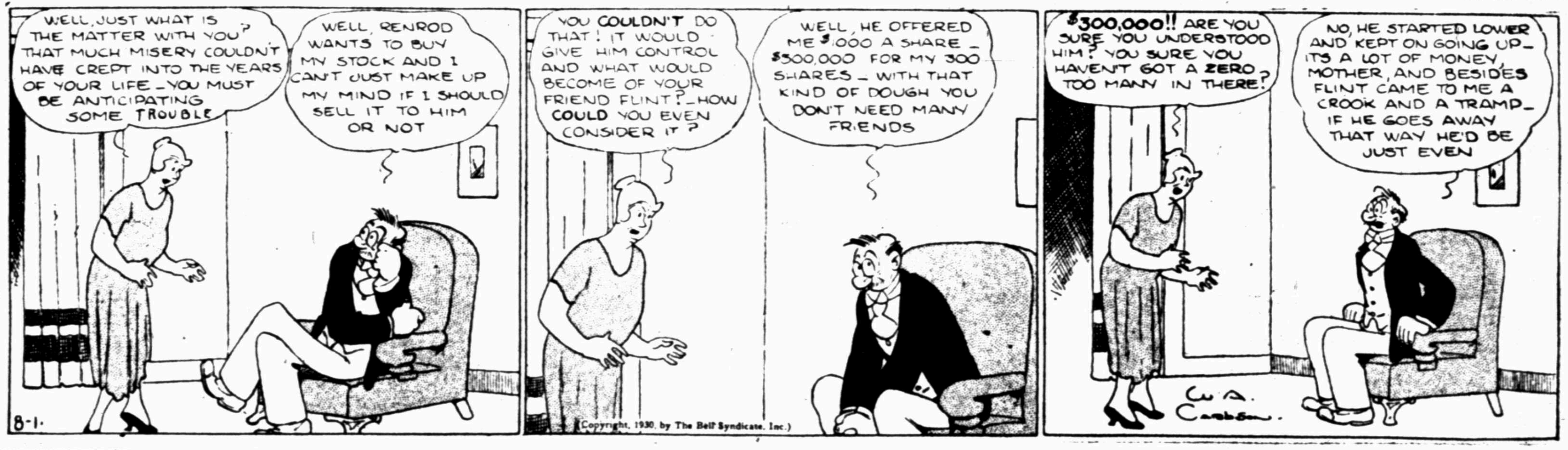
WELL, JUST WHAT IS THE MATTER WITH YOU? THAT MUCH MISERY COULDN'T HAVE CREPT INTO THE YEARS OF YOUR LIFE - YOU MUST BE ANTICIPATING SOME TROUBLE
WELL, RENROD WANTS TO BUY MY STOCK AND I CAN'T JUST MAKE UP MY MIND IF I SHOULD SELL IT TO HIM OR NOT
8-1.
YOU COULDN'T DO THAT! IT WOULD GIVE HIM CONTROL AND WHAT WOULD BECOME OF YOUR FRIEND FLINT? - HOW COULD YOU EVEN CONSIDER IT?
WELL, HE OFFERED ME $1000 A SHARE - $300,000 FOR MY 300 SHARES - WITH THAT KIND OF DOUGH YOU DON'T NEED MANY FRIENDS
(Copyright, 1930, by The Bell Syndicate, Inc.)
$300,000!! ARE YOU SURE YOU UNDERSTOOD HIM? YOU SURE YOU HAVEN'T GOT A ZERO TOO MANY IN THERE?
NO, HE STARTED LOWER AND KEPT ON GOING UP - IT'S A LOT OF MONEY, MOTHER, AND BESIDES FLINT CAME TO ME A CROOK AND A TRAMP - IF HE GOES AWAY THAT WAY HE'D BE JUST EVEN
W. A. Carlson

THIMBLE THEATER By Chic Young

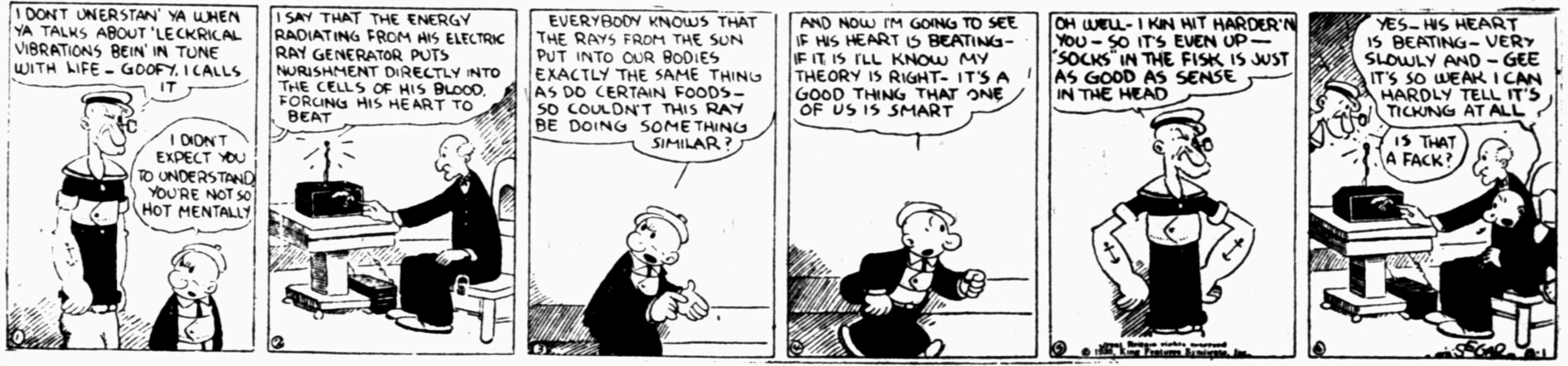
I DON'T UNERSTAN' YA WHEN YA TALKS ABOUT 'LECKRICAL VIBRATIONS BEIN' IN TUNE WITH LIFE - GOOFY, I CALLS IT
I DIDN'T EXPECT YOU TO UNDERSTAND YOU'RE NOT SO HOT MENTALLY
I SAY THAT THE ENERGY RADIATING FROM HIS ELECTRIC RAY GENERATOR PUTS NURISHMENT DIRECTLY INTO THE CELLS OF HIS BLOOD, FORCING HIS HEART TO BEAT
EVERYBODY KNOWS THAT THE RAYS FROM THE SUN PUT INTO OUR BODIES EXACTLY THE SAME THING AS DO CERTAIN FOODS - SO COULDN'T THIS RAY BE DOING SOMETHING SIMILAR?
AND NOW I'M GOING TO SEE IF HIS HEART IS BEATING - IF IT IS I'LL KNOW MY THEORY IS RIGHT - IT'S A GOOD THING THAT ONE OF US IS SMART
OH WELL - I KIN HIT HARDER'N YOU - SO IT'S EVEN UP - "SOCKS" IN THE FISK IS JUST AS GOOD AS SENSE IN THE HEAD
© 1930, King Features Syndicate, Inc.
YES - HIS HEART IS BEATING - VERY SLOWLY AND - GEE IT'S SO WEAK I CAN HARDLY TELL IT'S TICKING AT ALL
IS THAT A FACK?
SEGAR 8-1

WASH TUBBS By Crane

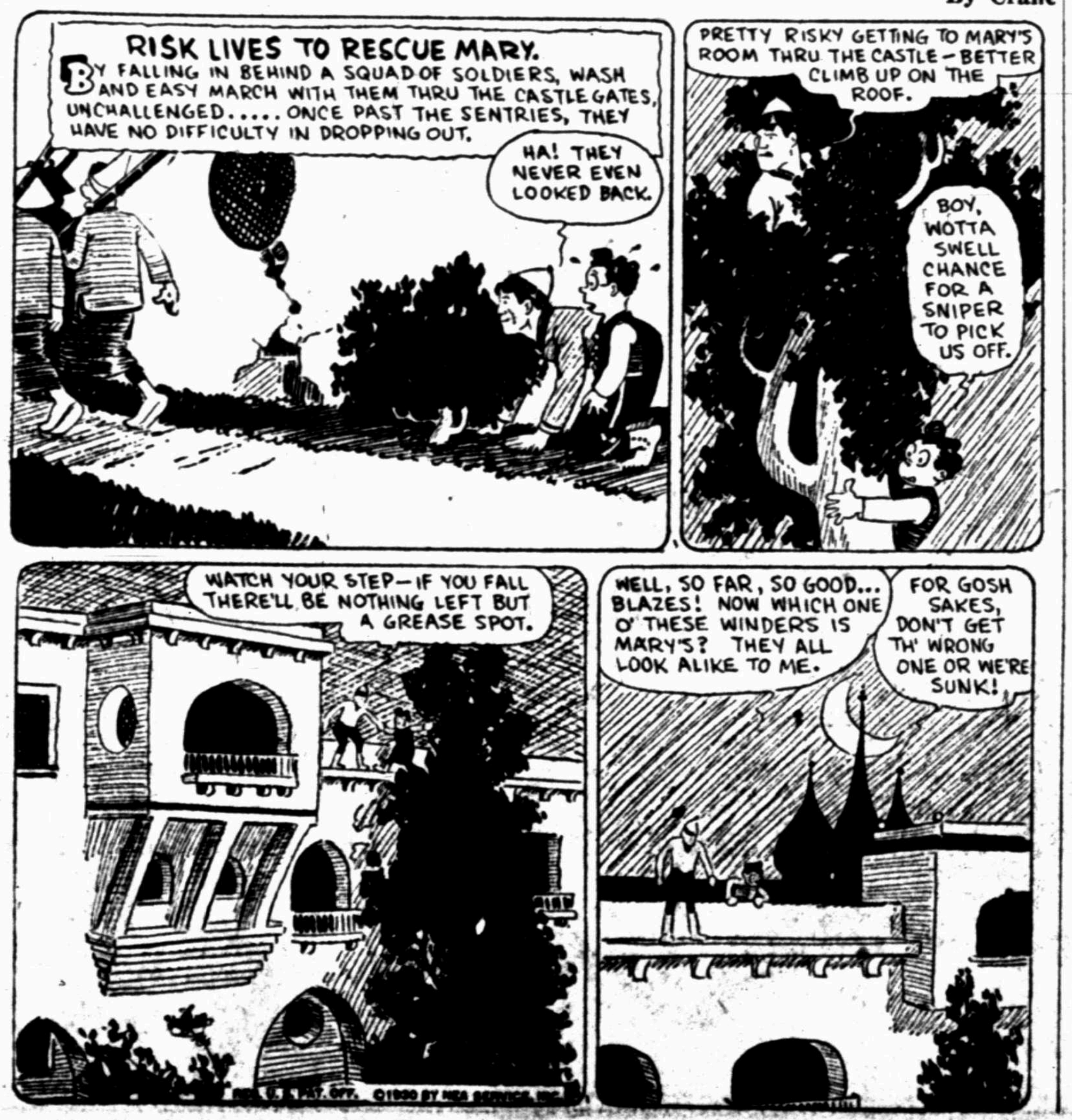
RISK LIVES TO RESCUE MARY.
BY FALLING IN BEHIND A SQUAD OF SOLDIERS, WASH AND EASY MARCH WITH THEM THRU THE CASTLE GATES, UNCHALLENGED..... ONCE PAST THE SENTRIES, THEY HAVE NO DIFFICULTY IN DROPPING OUT.
HA! THEY NEVER EVEN LOOKED BACK.
PRETTY RISKY GETTING TO MARY'S ROOM THRU THE CASTLE - BETTER CLIMB UP ON THE ROOF.
BOY, WOTTA SWELL CHANCE FOR A SNIPER TO PICK US OFF.
WATCH YOUR STEP - IF YOU FALL THERE'LL BE NOTHING LEFT BUT A GREASE SPOT.
WELL, SO FAR, SO GOOD... BLAZES! NOW WHICH ONE O' THESE WINDERS IS MARY'S? THEY ALL LOOK ALIKE TO ME.
FOR GOSH SAKES, DON'T GET TH' WRONG ONE OR WE'RE SUNK!
REG. U. S. PAT. OFF. ©1930 BY NEA SERVICE, INC.

TOONERVILLE TROLLEY By Fontaine Fox

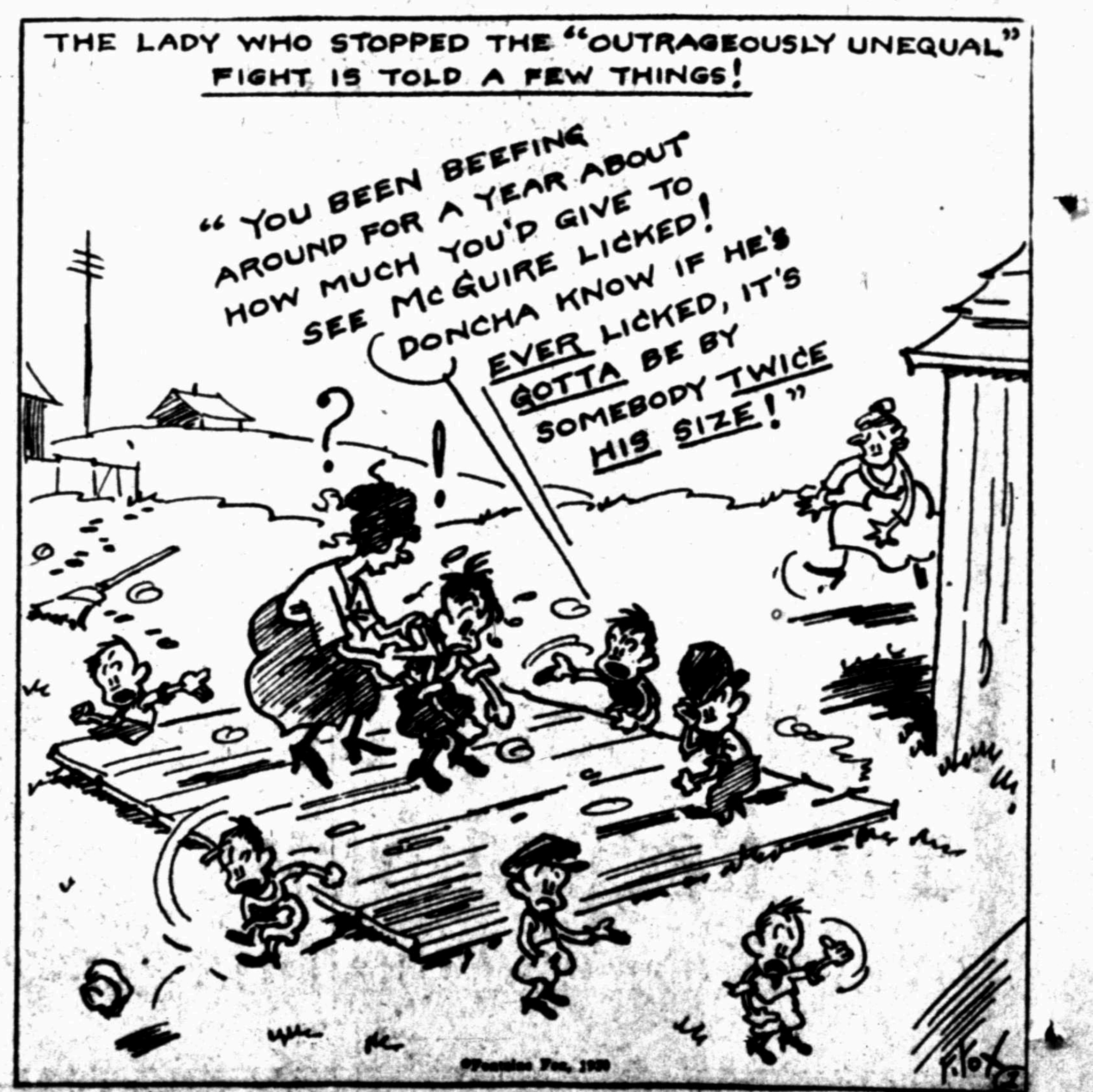
THE LADY WHO STOPPED THE "OUTRAGEOUSLY UNEQUAL" FIGHT IS TOLD A FEW THINGS!
"YOU BEEN BEEFING AROUND FOR A YEAR ABOUT HOW MUCH YOU'D GIVE TO SEE McGUIRE LICKED! DONCHA KNOW IF HE'S EVER LICKED, IT'S GOTTA BE BY SOMEBODY TWICE HIS SIZE!"
©Fontaine Fox, 1930
F. Fox

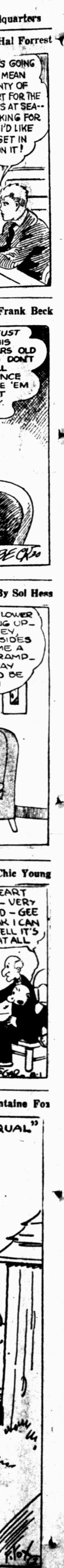
dquarters
Hal Forrest
S GOING
MEAN
NTY OF
T FOR THE
S AT SEA--
KING FOR
I'D LIKE
GET IN
N IT!
Frank Beck
UST
IS
RS OLD
DON'T
L
NCE
E 'EM
T
By Sol Hess
LOWER
G UP-
EY
SIDES
ME A
RAMP_
AY
D BE
Chic Young
EART
- VERY
D - GEE
R I CAN
ELL IT'S
T ALL
ntaine Fox
RUAL"

Mr. Retailer

There Are

36,422

Reasons for Advertising in These Newspapers...

Thirty-six thousand four hundred and twenty-two potential patrons of your store depend upon the Wichita Daily Times and Record News to bring them the news of the day—every day—and that figure represents only the Wichita Daily Times and Record News paid circulation.

As every copy of the Wichita Daily Times and Record News has an average of four readers, the sphere of Wichita Daily Times and Record News reader influence widens to the point of embracing more than 140,000 individuals—each and every one of them keenly interested in knowing the day's news—from the latest cruise of the "Graf" to the present prices on "bacon and beans."

Mr. Merchant, the Wichita Daily Times and Record News affords you an opportunity of delivering the news of your store—your commodities—your special offerings to this vast multitude every day with the very smallest possible investment. No other plan or medium can reach so vast an audience at so low a price.

The Wichita Daily Times and Record News advertising staff is composed of thoroughly competent men and women whose past experience in solving merchandising problems will be of tremendous value to you. They will gladly assist you in the preparation of an advertising schedule, carefully designed to secure the greatest value from your advertising appropriation. This service costs you nothing—a phone call will bring one of our representatives. May we have the opportunity of discussing your problems with you?

Wichita Daily Times and Record News

OVER 35,000 CIRCULATION

SPUDDERS RELINQUISH LEAD AS BUFFS WIN SECOND, 8 TO 3

CUBS REACH DIZZY HEIGHTS

Waco Owls Maul Steers, 15 to 2

HOUSTON, Texas, July 31. (AP)—Joe Schultz's Houston Buffs wore out Wichita Falls 8 to 3 tonight as Skipper Williams of the Spudders saw three of his throwers issue a total of 12 bases on balls. Judd had the Spuds on his hip all the way to win his third consecutive start. He fanned seven, twice breezing Bettencourt. Selph shared the spotlight with Judd, getting three of Houston's seven hits and handling 12 chances in the field.

Wichita Falls—	Ab	R	H	Po	A	E
Levey, ss	5	1	1	1	4	0
Storti, 2b	5	1	3	5	3	0
Fitzgerald, cf	3	1	0	1	0	0
Kloza, lf	4	0	2	0	0	0
Burns, 1b	4	0	1	6	0	0
Bettencourt, rf	4	0	1	0	0	0
Robertson, c	4	0	2	9	1	0
Euller, 3b	4	0	0	2	1	0
Steengrafe, p	0	0	0	0	0	0
Vincent, p	2	0	0	0	1	0
White, p	0	0	0	0	1	0
xGeygan	1	0	0	0	0	0
2xOrr	1	0	0	0	0	0
Totals	36	3	10	24	11	0

Houston—	Ab	R	H	Po	A	E
Holm, rf	3	0	0	3	0	0
Hock, 3b	4	2	2	0	0	0
Selph, 2b	4	2	3	7	5	0
Peel, lf	3	1	1	2	0	0
Hunt, cf	3	0	1	0	0	0
Morrow, c	3	0	0	7	0	0
Mishkin, 1b	2	1	0	6	0	0
Binder, ss	2	1	0	2	3	0
Judd, p	3	1	0	0	1	0
Totals	27	8	7	27	9	0

xRan for Robertson in 9th.
2xBatted for White in 9th.

Wichita Falls ......000 100 020—3
Houston ....320 030 00x—8

Runs batted in—Selph, Hunt, Morrow, Peel 2, Kloza, Holm, Hock 2, Fitzgerald, Burns. Two-base hits—Selph, Kloza, Storti. Three-base hit—Peel. Stolen bases—Hock 2, Mishkin, Hunt. Sacrifices—Morrow 2, Fitzgerald. Double plays—Selph to Binder to Mishkin; Robertson to Storti. Base on balls—off Steengrafe 3, Vincent 7, White 2, Judd 1. Hit by Steengrafe, Hock. Struck out—Judd 7, Vincent 7, White 2. Innings pitched—Steengrafe 1 1-3, 5 hits, 5 runs; Vincent 3 2-3, 1 hit, 3 runs. Passed ball—Robertson. Losing pitcher—Steengrafe. Left on base—Wichita Falls 9, Houston 10.

WACO TAKES LEAD WITH 15-2 VICTORY

WACO, Texas, July 31. (AP)—The Waco Cubs by hitting the offerings of three Dallas pitchers hard and often climbed to the top in the Texas league standing tonight, defeating the Steers, 15 to 2. Bill Harris pitched brilliant ball for the Cubs all the way and was never in danger. Score:

DALLAS	Ab	H	O	A	WACO	Ab	H	O	A
Morse,1	5	2	7	2	Tate,3	4	1	1	2
Urban,s	4	1	3	2	Witry,c	6	2	6	0
Michaels,2	4	1	0	3	Munson,r	5	3	0	0
Taitt,r	3	0	2	0	Speer,cf	4	3	3	1
J. Moore,l	3	2	3	1	Rye,l	6	1	2	0
Willingham,3	4	1	0	2	Stuvengen,1	3	1	11	1
E. Moore,m	4	2	2	0	Molesw'th,ss	4	1	1	2
Tesmer,c	3	0	4	0	Piet,2	3	2	2	5
Kinney,p	0	0	0	0	Harris,p	2	1	1	2
Hensick,p	3	1	2	2					
Grimm,p	0	0	0	0					
zFlynn	1	0	0	0					
2zShort	1	0	0	0					
Totals	35	10	z23	12	Totals	37	15	27	13

xRye out in 8th. Hit by batted ball.
zHit for Tesmer in 9th.
2zHit for Grim min 9th.

Dallas ....000 100 100— 2
Waco ....140 002 17x—15

Runs—Michaels, E. Moore, Tate 2, Witry 3, Munson 2, Speer, Stuvengen 2, Molesworth, Piet 2, Harris 2. Two base hits—J. Moore, Speer, E. Moore 2, Munson, Morse, Willingham. Left on base—Dallas 8, Waco 11. Home runs—Michaels, Piet, Munson. Stolen bases—Morse, Piet 2, Speer. Earned runs—Dallas 2, Waco 14. Base on balls—Kinney 4, Hensick 6, Harris 2, Grimm 1. Struck out—Harris 6, Hensick 3, Grimm 1. Hit batsman—Piet by Hensick. Double plays—Tate to Piet to Stuvengen. Sacrifice—Stuvengen. Wild pitch—Kinney. Pitcher's record—5 runs, 2 hits off Kinney in 1 2-3 innings; 9 runs, 11 hits off Hensick in 6 innings. Passed ball—Tesmer. Losing pitcher—Kinney. Errors—Morse, Molesworth.

INDIANS DEFEAT FORT WORTH, 6-1

SAN ANTONIO, Texas, July 31. (AP)—San Antonio's Indians defeated Fort Worth 6 to 1 tonight after losing their first six home appearances under the lights. The Tribe did all their business early. They made two tallies in the first and repeated this performance in the third, chasing the starting pitcher, Roberts. Hardaway relieved Roberts. The Indians got one run each in the fourth and fifth, but did not threaten in late innings. Score:

FORT WORTH	Ab	H	O	A	SAN ANTONIO	Ab	H	O	A
E. Moore,cf	3	1	0	0	Ballew,r	3	1	1	0
Mallon,2	4	1	1	3	Flippen,ss	4	1	2	7
Bonowitz,l	3	0	2	0	J. Moore,cf	5	3	3	0
Brown,1	3	1	9	0	Leslie,1	3	2	14	1
Clarke,3	4	1	1	3	Dondero,2	3	1	1	4
Cox,r	3	1	3	0	Burns,l	4	1	1	0
Tavener,ss	4	0	4	1	Laveque,c	3	0	4	0
Meyers,c	3	1	4	2	Kott,3	4	2	1	2
Roberts,p	1	0	0	3	Cottey,p	3	0	0	1
Hardaway,p	2	0	0	2					
Totals	31	6	24	14	Totals	32	11	27	15

Fort Worth ....100 000 000— 1
San Antonio ....202 110 000— 6

Runs—E. Moore, Flippen 2, J. Moore, Leslie, Dondero, Kott. Runs batted in—Mallon, Leslie, Dondero 3, Kott. Stolen base—Ballew. Sacrifices—Cottey, Laveque, Dondero, Flippen. Two base hits—E. Moore, Leslie. Home run—Kott. Double plays—Leslie to Flippen to Leslie; Kott to Dondero to Leslie; Tavener to Brown. Innings pitched—By Roberts 3, 6 hits, 4 runs. Bases on balls—Off Hardaway 4, Cottey 3. Struck out—By Cottey 4, by Roberts 1, by Hardaway 2. Wild pitch—Roberts. Left on bases—Fort Worth 6, San Antonio 10. Passed ball—Laveque. Errors—Mallon, Brown, Tavener.

E. W. Harrison Assumes Charge of Hines Oil Co.

Earl W. Harrison, recently of Greenville, Texas, where he had been connected for the past five years with the Louisiana Oil Refining corporation, has arrived in Wichita Falls to take up his new duties as local agent and representative for the Sinclair Refining company, with offices at Third and Michigan street, it was announced here Thursday.

L. A. Proctor, for several years connected with the Hines Oil company, has been appointed assistant agent for the Sinclair, to aid in the work of Mr. Harrison. H. L. Company has been appointed truck salesman. Practically the entire staff of the Sinclair company here has been changed, in order to inaugurate a program of expansion, Mr. Harrison said.

WESTERN LEAGUE

Thursday's Results

Pueblo 3, at Oklahoma City 4. (11 innings—night game.)
Omaha 6-5, St. Joseph 7-5, second called end 11th, darkness.
Denver 0, Wichita 5
Des Moines 0, Topeka 1, night game.

AMERICAN ASSOCIATION

Thursday's Results

Milwaukee 6, Indianapolis 8, night game.
Minneapolis at Columbus, to be played next Sunday as part of double-header.
Kansas City 2, Louisville 3.
St. Paul-Toledo postponed, wet grounds.

THE SCOREBOARD

TEXAS LEAGUE

Thursday's Results

Wichita Falls 3, Houston 8 (Night game).
Waco 15, Dallas 2, night game.
San Antonio 6, Fort Worth 1, night game.
Beaumont 10, Shreveport 9.

Standing

Clubs—	G.	W.	L.	Pct.
Waco	38	24	14	.632
WICHITA FALLS	**36**	**22**	**14**	**.611**
Fort Worth	38	22	16	.579
Houston	37	19	18	.511
Shreveport	38	18	20	.474
Dallas	37	17	20	.459
San Antonio	38	14	24	.368
Beaumont	36	13	23	.351

Friday's Schedule

Wichita Falls at Houston
Fort Worth at San Antonio.
Shreveport at Beaumont.
Dallas at Waco.

AMERICAN LEAGUE

Thursday's Results

Chicago 10-1, St. Louis 2-0.
Cleveland 5, Detroit 3.
New York 14, Boston 13.
Philadelphia 4, Washington 3.

Standing

Clubs—	G.	W.	L.	Pct.
Philadelphia	103	69	34	.670
Washington	99	59	40	.596
New York	102	59	43	.578
Cleveland	103	53	50	.515
Detroit	104	48	56	.462
Chicago	101	43	58	.426
St. Louis	104	42	62	.404
Boston	100	35	65	.350

Friday's Schedule

Chicago at Detroit.
Cleveland at St. Louis.
Washington at New York.
Boston at Philadelphia.

NATIONAL LEAGUE

Thursday's Results

Philadelphia 12, Brooklyn 7.
Pittsburgh 4, St. Louis 3.
New York 11, Boston 5.
Only games scheduled.

Standing

Clubs—	G.	W.	L.	Pct.
Brooklyn	99	60	39	.606
Chicago	99	58	41	.586
New York	99	55	44	.556
St. Louis	97	48	49	.495
Pittsburgh	97	48	49	.495
Boston	98	45	53	.459
Cincinnati	96	44	52	.458
Philadelphia	95	32	63	.337

Friday's Schedule

Boston at New York.
Brooklyn at Philadelphia.
St. Louis at Cincinnati.
Pittsburgh at Chicago.

SOUTHERN ASSOCIATION

Thursday's Results

Atlanta 4, New Orleans 3.
Birmingham 20, Mobile 7.
Little Rock 4, Memphis 2, 12 innings.
Only games scheduled.

Standing

Clubs—	G.	W.	L.	Pct.
Memphis	106	71	35	.670
New Orleans	106	60	46	.566
Birmingham	107	59	48	.551
Atlanta	108	56	52	.519
Little Rock	110	55	55	.500
Chattanooga	108	51	57	.472
Nashville	108	48	60	.444
Mobile	107	30	77	.280

Exporters Defeat Art Phelan's Sports, 10 to 9

BEAUMONT, July 31. (AP)—Spotting Shreveport six runs in the second inning Beaumont kept pecking away at four Shreveport hurlers this afternoon to finally nose out the Phelanmen, 10 to 9 for their second straight victory.

The Exporters used three tossers themselves to win the game and during the 28-hit frolic seven hurlers issued 16 walks, most of which counted in the scoring.

McClanahan hit three doubles and Mueller two and a brace of singles to lead the Sport attack. Score:

SHREVEPORT	Ab	H	O	A	BEAUMONT	Ab	H	O	A
Mueller,ss	5	4	3	3	Stapleton,1	5	3	10	0
Hutson,m-r	5	1	2	1	Bouton,ss	4	4	2	1
Huarte,2	4	2	3	4	Wade,m	4	0	3	0
Cashion,r	1	1	0	0	Eckhardt,r	3	2	0	0
Hume,m	3	0	0	0	Shiver,l	3	1	1	0
McClan'n,l	5	3	1	0	Holley,2	3	0	4	3
Holman,3	4	2	3	0	Schuble,3	3	1	3	4
Whelan,1	3	0	8	0	Wise,c	5	1	4	2
Starr,c	3	0	4	1	Newman,p	0	0	0	2
Underhill,p	2	1	0	0	Green,p	4	2	0	3
Moulton,p	1	0	0	0	Mallett,p	0	0	0	0
Morrell,p	0	0	0	1					
xStewart	0	0	0	0					
Tuero,p	0	0	0	1					
Totals	36	14	24	11	Totals	34	14	27	15

xBatted for Morrell in eighth.

Shreveport ....060 100 020— 9
Beaumont ....002 305 00x—10

Runs—Mueller 2, Cashion, McClanahan, Whelan, Starr 2, Underhill, Stewart, Stapleton 3, Bouton, Eckhardt 2, Shiver, Schuble, Green 2. Three-base hits—Shiver, Huarte. Two-base hits—McClanahan 3, Mueller 2. Base on balls—off Underhill 3, Moulton 5, Morrell 1, Newman 2, Green 4, Mallett 1. Struck out—by Newman 1; Green 2; Underhill 1; Moulton 1; Tuero 1. Innings pitched—by Underhill 3 1-3, 8 hits, 5 runs; Moulton 2 innings, 3 hits, 5 runs; Morrell 1 2-3, 3 hits, no runs; Tuero 1 inning, no hits, no runs; Newman 1 1-3 innings, 5 hits, 6 runs; Green 6 2-3 innings, 7 hits, 3 runs; Mallett 1 inning 2 hits, no runs. Winning pitcher—Green. Losing pitcher—Moulton. Stolen bases—Mueller, Bouton, Shiver. Sacrifices—Huarte, Wade. Earned runs—Beaumont 9; Shreveport 9. Left on bases—Beaumont 10; Shreveport 8. Double plays—Hutson to Whelan; Huarte to Mueller to Whelan 2; Newman to Holley to Stapleton; Holley unassisted. Errors—Hutson, McClanahan, Holman, Shiver.

CHISOX WIN TWO

CHICAGO, July 31. (AP)—Ted Lyons bested Coffman in a pitcher's battle today in the second game of a double-header to give the White Sox two for the afternoon over St. Louis. Lyons and Coffman each allowed four hits, but the Sox bunched theirs in the third for a 1 to 0 decision. Braxton kept eight hits well spaced to win the opener, 10 to 2. Scores:

ST. LOUIS	Ab	H	O	A	CHICAGO	Ab	H	O	A
Gullic,r	5	0	0	0	Watwood,1	4	2	5	0
Metzler,cf	3	0	4	0	Mulleavy,ss	4	0	1	2
Goslin,l	4	1	0	0	Fothergill,r	4	2	2	0
Kress,ss	4	2	2	1	Jolley,l	4	2	2	0
Schulte,1	4	2	8	0	Barnes,cf	4	0	4	1
Melillo,2	4	0	1	1	Cissell,2	4	2	2	1
O'Rourke,3	4	1	3	2	Ryan,3	4	2	1	2
Manion,c	4	0	6	1	Tate,c	4	2	10	1
Gray,p	3	1	0	1	Braxton,p	4	1	0	0
xHale	1	1	0	0					
Totals	36	8	24	6	Totals	36	13	27	7

xHale batted for Gray 9th.

St. Louis ....100 100 000— 2
Chicago ....010 002 43x—10

Runs—Metzler, Kress, Watwood 2, Fothergill, Jolley, Cissell 2, Ryan, Tate 2, Braxton. Runs batted in—Goslin, Ryan, Schulte, Fothergill 3, Watwood, Jolley 3, Tate, Braxton. Two base hits—Goslin, Schulte, Fothergill, Kress. Three base hits—Ryan. Home run—Jolley. Sacrifices—Mulleavy. Double plays—Barnes to Watwood. Left on base—St. Louis 8, Chicago 4. Base on balls—Off Braxton 1. Struck out—By Braxton 9, Gray 4. Hits—Off Braxton 8 in 9 innings; off Gray 13 in 8 innings. Hit by pitcher, by Gray (Watwood). Errors—Kress, Cissell, Ryan, Tate.

Second Game

ST. LOUIS	Ab	H	O	A	CHICAGO	Ab	H	O	A
Badgro,r	4	0	0	0	Watwood,1	4	1	13	0
Metzler,cf	4	0	1	0	Mulleavy,ss	4	0	3	2
Goslin,l	4	1	4	0	Fothergill,r	3	0	3	0
Kress,ss	4	0	1	4	Jolley,l	3	1	1	0
Schulte,1	4	1	13	0	Barnes,cf	3	0	2	0
Melillo,2	4	0	3	6	Cissell,2	3	2	4	5
O'Rourke,3	3	1	0	3	Ryan,3	3	0	1	5
Manion,c	2	1	2	0	Tate,c	3	0	0	1
Coffman,p	2	0	0	4	Lyons,p	3	0	0	3
Totals	31	4	27	17	Totals	29	4	27	16

St. Louis ....000 000 000— 0
Chicago ....001 000 00x— 1

Run—Lyons. Two base hit—Watwood. Stolen base—Cissell. Sacrifice—Coffman. Left on base—St. Louis 6, Chicago 4. Base on balls—Off Lyons 1. Struck out—By Coffman 2. Errors—Metzler, Schulte, Manion, Mulleavy, Fothergill.

SENATORS LOSE FINAL TO A'S

Washington Rally Nipped In Ninth

WASHINGTON, July 31. (AP)—The Athletics made a clean sweep of the series against Washington by winning today's game 4 to 3. A Senator rally in the ninth was nipped after three men had scored. Score:

PHILADELPHIA	Ab	H	O	A	WASHINGTON	Ab	H	O	A
McNair,s	4	1	0	1	Rice,r	5	0	1	1
Cramer,r	4	1	1	0	Judge,1	5	0	7	0
Cochrane,c	3	1	2	1	Manush,l	4	0	0	0
Simmons,l	4	2	2	0	Cronin,s	3	0	4	2
Foxx,1	4	0	10	0	West,m	4	1	2	0
Miller,m	3	1	7	0	Bluege,3	3	1	2	0
Williams,2	4	3	3	4	Hayes,2	3	0	1	4
Dykes,3	4	1	2	1	Spencer,c	1	0	8	0
Earnshaw,p	4	0	0	1	Ruel,c	0	0	2	0
Grove,p	0	0	0	0	Hadley,p	2	1	0	0
					Brown,p	0	0	0	1
					zShires	0	0	0	0
					2zMyer	0	0	0	0
					3zKuhel	0	0	0	0
					4zHarris	1	1	0	0
					5zJones	0	0	0	0
					6zGharrity	1	0	0	0
Totals	34	10	27	8	Totals	32	4	27	8

zBatted for Spencer in 7th.
2zBatted for Hadley in 7th.
3zBatted for Hayes in 9th.
4zBatted for Ruel in 9th.
5zRan for Harris in 9th.
6zBatted for Brown in 9th.

Philadelphia ....000 003 001—4
Washington ....000 000 003—3

Runs—McNair, Cramer, Simmons, Miller, West, Bluege, Kuhel. Runs batted in—Simmons 2, Miller, Dykes, Harris 2, Rice. Two-base hits—McNair, Simmons, Miller. Sacrifice—Myer. Double plays—Hayes to Cronin to Judge; Cronin to Hayes to Judge. Left on bases—Philadelphia 5, Washington 8. Base on balls—off Earnshaw 5, Hadley 1, Brown 1. Struck out—by Earnshaw 2, Hadley 4, Brown 2. Hits—off Earnshaw 4 in 8 innings, none out in 9th; off Grove none in one inning; off Hadley 8 in 7 innings; off Brown 2 in 2 innings. Winning pitcher—Earnshaw. Losing pitcher—Hadley. Errors—Simmons, Williams, Brown.

INDIANS WIN IN NINTH

CLEVELAND, July 31. (AP)—Eddie Morgan's 21st home run of the season, with Porter on base and two out in the last half of the ninth, broke a 3-3 tie and gave Cleveland its third victory in four starts over Detroit here today, 5 to 3. Morgan's drive over the right field wall climaxed a tight pitching duel in which Wesley Ferrell won his 17th game of the season and his sixth straight. Score:

DETROIT	Ab	H	O	A	CLEVELAND	Ab	H	O	A
Johnson,r	4	3	3	0	Jamieson,l	4	1	1	0
Koenig,s	4	1	0	2	Porter,r	4	1	2	0
Gehringer,2	4	0	3	6	Morgan,1	4	2	12	0
Alexander,1	4	2	12	1	Hodapp,2	3	1	2	3
Stone,l	4	1	1	0	Averill,m	4	1	3	0
Funk,m	4	1	2	0	L. Sewell,c	4	1	4	1
Akers,3	3	0	1	2	Montague,3	2	1	0	1
Hayworth,c	2	0	2	2	Goldman,s	3	1	2	4
Hargrave,c	2	0	1	0	Gardner,s	0	0	1	0
Sorrell,p	2	0	1	0	Ferrell,p	2	0	0	2
xUhle	1	0	0	0	2zFalk	1	0	0	0
Cantrell,p	1	0	0	3					
Totals	35	8	z26	16	Totals	31	9	27	11

xBatted for Sorrell in 7th.
zTwo out when winning run scored.
2zBatted for Goldman in 8th.

Detroit ....010 000 110—3
Cleveland ....010 002 002—5

Runs—Johnson, Alexander, Stone, Porter, Morgan 2, Hodapp, Averill. Runs batted in—Alexander 2, Averill, Montague, Hargrave, Morgan 2. Two-base hit—Porter. Three-base hit—Averill. Home runs—Alexander, Morgan. Stolen base—Morgan. Sacrifices—Porter, Ferrell, Jamieson. Double play—Akers, Gehringer to Alexander. Left on bases—Detroit 6, Cleveland 8. Base on balls—off Sorrell 4, Ferrell 1, Cantrell 1. Struck out—by Ferrell 5. Hits—off Sorrell 5 in 6 innings; off Cantrell 4 in 3 innings. Losing pitcher—Cantrell. Errors—Koenig, Akers, Hodapp 2.

YANKS 14, BOSTON 13

BOSTON, July 31. (AP)—Lou Gehrig once more blazed the way to victory for the New York Yankees today as they eked out a 14 to 13 victory over the Red Sox in a poorly played game. Gehrig had a perfect day at bat, hitting a home run, his 33rd of the season, and two doubles in three official times at bat. He drove in eight runs and scored three. The homer was made in the seventh inning, with the bases full and scored the runs that eventually won the game. Score:

NEW YORK	Ab	H	O	A	BOSTON	Ab	H	O	A
Combs,r	6	2	2	0	Oliver,cf	5	2	3	0
Lary,ss	4	1	2	3	Warstler,ss	5	2	5	3
Ruth,l	5	2	3	1	Miller,2	5	2	0	4
Gehrig,1	3	3	10	0	Webb,r	4	1	3	0
Lazzeri,3	3	1	1	4	Durst,l	6	1	1	0
Dickey,c	5	1	0	1	Reeves,3	4	2	1	1
Chapman,2	5	1	4	5	Sweeney,1	6	3	10	0
Rice,cf	5	1	5	0	Heving,c	3	2	3	1
Wells,p	3	0	0	0	zTodt	1	0	0	0
Carroll,p	1	0	0	0	Berry,c	1	0	1	0
Sherid,p	0	0	0	0	MacFayden,p	0	0	0	0
					Morris,p	2	1	0	1
					2zRothrock	1	0	0	0
					Durham,p	0	0	0	0
					3zSmall	0	0	0	0
					Russell,p	0	0	0	1
					4zRegan	1	0	0	0
Totals	40	12	27	14	Totals	44	17	27	11

zBatted for Heving in 7th.
2zBatted for Morris in 7th.
3zBatted for Durham in 7th.
4zBatted for Russell in 9th.

New York ....204 004 400—14
Boston ....301 023 121—13

Runs—Combs 3, Lary 3, Ruth 2, Gehrig 3, Lazzeri, Rice, Wells, Oliver 2, Warstler 2, Miller 3, Webb, Durst, Reeves 2, Sweeney, Heving. Runs batted in—Ruth, Gehrig 8, Lazzeri 2, Dickey, Chapman, Warstler 2, Reeves, Berry, Webb 2, Sweeney 2, Morris 2. Two base hits—Gehrig 2, Reeves, Oliver, Morris. Three base hit—Ruth. Home runs—Gehrig, Warstler. Sacrifices—Gehrig, Lazzeri, Lary, MacFayden, Small, Webb. Double plays—Chapman to Gehrig; Lazzeri to Chapman to Lazzeri. Left on bases—New York 7, Boston 14. Base on balls—Off Wells 3, Carroll 2, Sherid 2, Morris 2, Durham 3. Struck out—By Morris 2, Durham 1. Hits—Off Wells 11 in 5 1-3 innings; Carroll 4 in 1 2-3 (none out in 8th); Sherid 2 in 2; MacFayden 6 in 2 1-3; Morris 4 in 3 2-3; Durham 2 in 2; Russell 0 in 1. Winning pitcher—Wells. Losing pitcher—Morris. Errors—Lary 2, Ruth, Lazzeri 2, Chapman 2, Oliver, Warstler, Reeves 2, Sweeney, Morris.

Texas Electrics Whip League Leaders, 8 to 2

The Texas Electric Service company baseball team continued to hit on all four Thursday afternoon on Harrison field when they defeated the league leading McClurkans team by the score of 8 to 2 after taking a flying seven-run start off Marion Smith. Score:

M'CLURKANS	Ab	R	H	E	TEXAS ELECTRIC	Ab	R	H	E
Meyers,2	3	0	1	0	H. Costley,1	3	1	2	0
Hogan,3	2	2	1	0	Coolidge,m	2	1	1	0
Thomas,l	3	0	0	0	Whatley,ss	2	1	1	0
C. Smith,c	3	0	2	0	Blue,p	3	2	2	0
Keith,r-p	0	0	0	0	G. Costley,2	2	1	1	0
Denton,ss	2	0	0	1	Wooten,1	2	0	0	1
McCaleb,m	3	0	0	0	Shepherd,3	3	0	0	1
Dills,1	2	0	0	1	Mathews,c	2	1	0	1
M. Smith,p-r	2	0	0	0	Cissell,r	2	1	1	0
Totals	20	2	4	2	Totals	21	8	8	3

McClurkans ....101 00—2
Texas Electric ....710 0x—8

Three-base hit—Blue. Two-base hits—Cissell, H. Costley, Blue, G. Costley. Sacrifice hit—Wooten. Stolen bases—Whatley 2, G. Costley, Shepherd, Hogan, C. Smith. Struck out—by Blue 6, by M. Smith 1, by Keith 4. Bases on balls—off Blue 4, off M. Smith 2, off Keith 1. Hit batsman—Denton. Left on bases—McClurkans 8, Texas Electric 5. Umpire—Anderson.

Phillies Crawl From Losing Rut To Defeat Brooklyn Robins, 12-7

PHILADELPHIA, July 31. (AP)—After 11 straight setbacks, the Phillies finally found some use for the hitting that has made them the leading batting club of the National league and turned on the Brooklyn Robins today for a 12 to 7 victory.

Ray Phelps, who started for Brooklyn, was hit by a line drive from Chuck Klein's bat in the second inning and forced to retire. Fred Heimach followed and was the victim of the first of two five-run rallies by the Phils. Score:

BROOKLYN	Ab	H	O	A	PHILADELPHIA	Ab	H	O	A
Frederick,m	5	2	2	0	Southern,m	4	2	4	0
Gilbert,3	5	2	1	2	Thompson,2	5	2	3	7
Herman,r	5	5	0	0	O'Doul,l	3	1	1	0
Bissonette,1	5	1	10	1	Klein,r	4	3	2	1
Wright,ss	4	2	2	5	Hurst,1	3	0	11	1
Lee,l	3	0	4	0	Whitney,3	4	2	2	1
Finn,2	4	0	3	2	Thevenow,ss	3	0	3	3
Lopez,c	1	0	1	1	McCurdy,c	4	2	1	0
Phelps,p	1	1	0	0	Sweetland,p	3	2	0	4
Heimach,p	0	0	0	1					
Picinich,c	2	0	1	0					
Dudley,p	3	1	0	0					
Totals	38	14	24	12	Totals	33	14	27	17

Brooklyn ....200 020 300— 7
Philadelphia ....015 500 01x—12

Runs—Frederick, Gilbert 3, Herman, Bissonette, Lopez, Southern 2, Thompson, O'Doul 2, Klein 2, Hurst, McCurdy 2, Sweetland 2. Runs batted in—Herman 4, Bissonette, Thevenow, Southern 2, Thompson, Klein 3, O'Doul 2, Frederick 1, Wright 1. Two-base hits—Phelps 1, Herman 2, Sweetland 1, Thompson 1, O'Doul, Bissonette, McCurdy 1. Three-base hit—Klein 1. Home run—Herman 1. Sacrifice hits—Thevenow, Southern, Hurst, Sweetland. Double plays—Thevenow to Hurst; Gilbert to Bissonette; Klein to Thevenow; Wright to Finn to Bissonette. Left on bases—Brooklyn 7; Philadelphia 2. Base on balls—off Sweetland 2; Dudley 1. Struck out—by Sweetland 1; Dudley 2. Hits—off Phelps 2 in 1, none out in second; off Heimach 3 in 1 inning, none out in third; off Dudley 9 in 6 innings. Hit by pitcher—Lopez by Sweetland. Losing pitcher—Heimach. Errors—Gilbert, Lopez, Picinich.

Paris Beats Waxahachie In Junior Championship

DALLAS, July 31. (AP)—The Paris, Texas, junior baseball team, Texas' entry in the National Boys' Junior Baseball championship tournament, sponsored by the American Legion, today captured the division 1 championship in the state race by defeating Waxahachie, 5 to 4, at Steer stadium. Paris won the right to meet the winner of the Waco-Decatur game this week, in the bi-district battle.

The Waxahachie team, led by Coach Scott, developer of numerous stars including Art Shires, Sleepy Richards, Belve Bean and Jimmy Adair, rallied in the ninth to score three times but fell one tally short of getting a tie.

TO FIGHT STRIBLING

SAN FRANCISCO, July 31. (AP)—Meyer (KO) Christner, Akron, Ohio, heavyweight will meet Young Stribling in Macon, Ga., Sept. 1, his manager Suey Welch, said today. Welch said the match was made before Stribling knocked out Phil Scott in London.

GIANTS DEFEAT BRAVES, 11—5

Victory Makes 4 Straight For New Yorkers

NEW YORK, July 31. (AP)—The Giants took their fourth straight game and their second from the Boston Braves today, by winning a ragged encounter, 11 to 5. The Giants rolled up 20 hits and only once was their early lead threatened. Neither starting pitcher had much success. Clarence Mitchell failed to hold the lead the Giants gave him. Tom Zachary was the victim of poor support. Score:

BOSTON	Ab	H	O	A	NEW YORK	Ab	H	O	A
Chatham,3	5	1	1	4	Critz,2	6	3	1	4
Maranville,s	3	0	2	5	Allen,m	4	2	1	0
Sisler,1	5	4	8	1	Lindstrom,3	5	4	1	4
Berger,l	4	1	0	0	Terry,1	6	3	14	1
Welsh,m	4	2	2	0	Ott,r	4	0	4	0
Clark,r	4	0	1	0	Hogan,c	3	1	4	0
Spohrer,c	4	1	3	1	Marshall,ss	5	2	11	3
Maguire,2	4	0	6	4	Roettger,l	4	2	0	0
Zachary,p	1	0	1	0	Mitchell,p	2	1	0	2
Frankho'se,p	2	1	0	0	Pruett,p	3	2	1	0
Cunnin'am,p	1	0	0	0					
Totals	37	10	24	15	Totals	42	20	27	14

Boston ....000 040 100— 5
New York ....220 102 13x—11

Runs—Chatham, Maranville, Welsh, Spohrer, Frankhouse, Critz 3, Allen 3, Terry, Ott, Marshall, Roettger, Pruett. Runs batted in—Terry, Allen 2, Frankhouse 2, Sisler 2, Marshall 2, Berger, Lindstrom, Pruett, Critz. Two-base hit—Critz. Home run—Allen. Sacrifice—Allen. Double plays—Critz and Terry; Sisler, unassisted; Chatham, Spohrer and Sisler. Left on bases—New York 14, Boston 8. Base on balls—off Zachary 2, Frankhouse 3, Mitchell 1, Pruett 1, Cunningham 1. Struck out—by Mitchell 1, Frankhouse 1, Pruett 3, Cunningham 1. Hits—off Zachary 7 in 3; Frankhouse 7 in 3; Cunningham 6 in 2; Mitchell 7 in 4 2-3; Pruett 3 in 4 1-3. Hits by pitcher—by Pruett, Maranville. Wild pitch—Frankhouse. Winning pitcher—Pruett. Losing pitcher—Zachary. Errors—Berger, Clark, Spohrer, Lindstrom.

Pirates Sweep Series With Cardinals, 4 to 3

PITTSBURGH, July 31. (AP)—Pittsburgh swept the three-game series with St. Louis, all by one run margins, winning today, 4 to 3. Larry French won his own game by doubling in the ninth with Bartell and Bool on base. Suhr, Pirate first baseman, hit a home run. Score:

ST. LOUIS	Ab	H	O	A	PITTSBURGH	Ab	H	O	A
Douthit,m	5	1	2	0	L. Waner,m	3	2	2	0
Adams,3	4	0	1	0	P. Waner,r	4	1	3	0
Frisch,2	5	3	0	3	Grantham,2	4	0	1	2
Bottomley,1	3	1	14	1	Comorosky,l	4	0	4	0
Hafey,l	5	0	0	0	Traynor,3	4	0	0	0
Blades,r	4	1	2	0	Bartell,ss	3	1	1	2
Lindsey,p	0	0	0	1	Suhr,1	2	2	7	1
Gelbert,ss	4	1	1	4	Bool,c	2	1	8	0
Wilson,c	3	2	5	2	French,p	2	1	1	1
Grimes,p	3	0	0	2					
xMancuso	1	1	0	0					
Watkins,r	0	0	0	0					
Totals	37	10	a25	13	Totals	28	8	27	6

aTwo out when winning run was scored.
xBatted for Grimes in eighth.

St. Louis ....001 010 010—3
Pittsburgh ....002 010 001—4

Runs—Frisch, Gelbert, Wilson, Bartell 2, Suhr, Bool. Runs batted in—Frisch, Suhr, L. Waner 2, Mancuso, French, Bottomley. Two-base hits—Wilson, Suhr, Gelbert, P. Waner, French. Three-base hit—Bool. Home run—Suhr. Stolen base—Frisch. Sacrifices—L. Waner, French 2, Suhr. Double plays—Bottomley to Gelbert; Bartell, Grantham to Suhr. Left on bases—St. Louis 11; Pittsburgh 7. Base on balls—off French 4; off Grimes 2; off Lindsey 2. Struck out—by French 5; Grimes 3; by Lindsey 1. Hits—off Grimes 6 in 7 innings; off Lindsey 2 in 1 1-3 innings. Losing pitcher—Lindsey. Errors—Bartell, Bool.

STECK WINS SEYMOUR MEET

Knox City Golfer Beats Foe on Last Hole

Special to The Record News

SEYMOUR, Texas, July 31.—Cecil Steck, Knox City, nosed out T. E. Craddock, Seymour, on the 36th hole here today to capture first place honors in the Tri-County Golf tournament which has been in progress all this week. The end was a thriller, Steck and Craddock having won alternate holes up to the 35th, which Steck won. Steck then tied Craddock on the 36th to win.

The tournament was a three-county affair, golfers from Baylor, Knox and Haskell counties participating. Next year it will be held at Haskell.

Steck won a silver loving cup, Craddock a $10 prize, and Panny Farmer, third place winner, a golf bag.

◆

Flax is cultivated throughout Jugoslavia and its mills produce about 2,700,000 yards of linen goods annually.

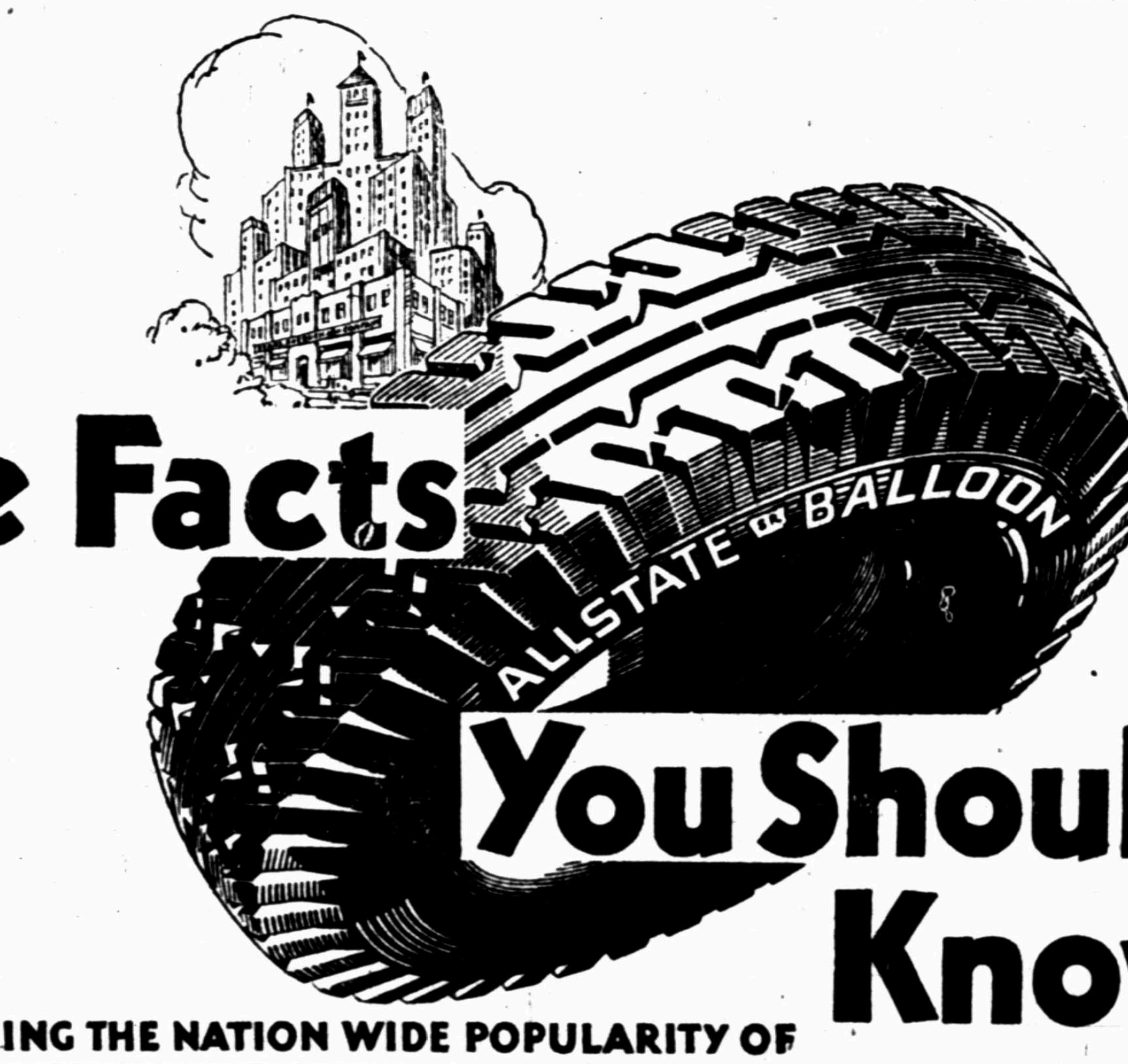

Tire Facts You Should Know

EXPLAINING THE NATION WIDE POPULARITY OF

ALLSTATE

COMPARE THEM WITH THESE "FIRST LINE" TIRES:

Firestone—Gum Dipped	Kelly-Springfield
Goodrich—Silvertown	General Balloon
Seiberling—All-Tread	Fisk—Airflight
Goodyear—All Weather	U. S. Royal

ALLSTATES' nation wide reputation as the greatest tire value your money can buy is at once the envy and the despair of competing tire producers. It is true our manufacturing competitors advertise prices as low as the famous ALLSTATE prices.... But in making this price comparison, they invariably quote on tires that are known as "second line" brands ... and they neglect to mention that ALLSTATES are "first line," built to standards of superiority which guarantee all that is exceptional in service and in all around tire satisfaction.

Lowest 1st Line Prices in History

ALLSTATE BALLOONS

The Balanced Tires

Size	Tires	Tubes	Size	Tires	Tubes
28x4.75	$7.70	$1.35	30x5.00	$8.30	$1.45
28x5.25	9.15	1.55	30x5.25	9.59	1.65
29x4.40	5.65	1.20	31x5.25	10.46	1.85
29x4.50	6.45	1.20	30x6.00	12.85	2.00
29x4.75	7.80	1.37	31x5.00	8.65	1.58
29x5.00	8.15	1.35	31x5.25	9.95	1.75
29x5.50	10.15	1.75	31x6.00	13.15	2.05
30x4.50	6.48	1.20	32x6.00	13.15	2.05
30x4.75	8.10	1.40	33x6.00	13.35	2.10

All other sizes—priced proportionately low

FREE TIRE MOUNTING SERVICE

29 x 4.40 BALLOON $5.65

To prevent confusion among motorists in buying tires we are listing those brands we feel that on a quality and service basis deserve to be compared with ALLSTATE.

Today One Out of Every Ten Tires Sold for Replacement Is an ALLSTATE

RETAIL DEPARTMENT STORE Scott at Eleventh

SEARS, ROEBUCK AND CO.

WE GUARANTEE SATISFACTION OR YOUR MONEY BACK

FREE PARKING SPACE
STORE HOURS
Daily 8 a.m. to 6 p.m.
Saturday 8 a.m. to 9 p.m.
Telephone 2-5323

LOOP PREXY DENIES WICHITA VALLEY LEAGUE WILL DISBAND

The Rambler's Corner

By FRED D. THOMPSON

What the Prize Is

With interest in the Spudder contest to pick the fastest runner between the plate and first becoming more evident every day, it has become necessary for us to announce the nature of the prize we will award the winner. We expected to keep this a secret for quite a few days yet, but a number of fans are wondering what they are going to get out of all their labor.

Well the prize is this: A brand new baseball autographed by the Spudder who is the fastest between the plate and first.

Now get to work and think out your answer and send it to the Rambler quickly, for the team will be home soon.

She Picks Crouch

More answers came in yesterday. Here they are:

"Dear Rambler:

"In your contest as to the fastest man from the plate to first, it is hard to decide, none of them are slow. But I think Jack Crouch is the fastest.

"Mrs. M. Stripling, 1610 Cole street."

He Picks Burns

"Dear Rambler:

"In answer to the question as to the fastest runner from home plate to first, I believe Jack Burns will win. There seems to be a magnet in his right front finger that just keeps him moving along.

"Boots Morris, 1600 Eleventh street."

Picks Himself and Storti

"Dear Rambler:

"After Mr. Parrott and Mr. Chamberlain as well as all of the other fans have tried to pick the fastest runner between home and first, I will now give you the correct answer to this question.

"I actually believe that I can out run any of the men already picked, so that leaves only one left, that is the fast and mighty Mr. Storti. Thanks to Mr. Storti for making it possible for me to win the prize.

"Joe Golden, Continental Oil Supply company."

Still Another Solution

Come to think of it, under certain conditions the old Rambler could win that prize himself. For instance, if pre-war beer and pretzels were announced as available in Burkburnett this hot afternoon, you could count on the Rambler making the distance in 8:33:27¼ exactly.

Peckinpaugh to Be Indians' Skipper Again Next Year

CLEVELAND, July 31. (AP)—Announcement Roger Peckinpaugh, now serving his third season as manager of the Cleveland American league baseball team, had signed a contract to continue in that role for the 1931 season, was made today by President Alva Bradley. Peckinpaugh was given the new contract at this time as an expression of confidence of the club owners, Bradley said.

Rotary Nine to Play Second Night Game

The second of a series of night baseball games will be held Friday evening when the junior members of the Rotary Boys club will play the Hillcrest Ramblers team at the vacant lot across from the clubrooms. The game will begin at 7 o'clock.

The senior members of the club will play a team composed of Times newsboys and Western Union boys, at the same hour on Saturday evening.

The lot has been lighted for the purpose of holding baseball games and other outdoor activities for the boys.

Walter Johnson's Wife Ill in Washington

WASHINGTON, July 31. (INS)—Mrs. Walter Johnson, wife of the manager of the Washington Senators, is a patient at Georgetown hospital, suffering with pleurisy. She was taken there early today. Mrs. Johnson collapsed Monday upon her return from Coffeyville, Kan., where she and her two children visited relatives of her husband.

Pasadena Players Enter Seabright Tennis Finals

SEABRIGHT, N. J., July 31. (AP)—Two tennis players from Pasadena, Calif., qualified for the finals of the Seabright invitation tournament today when Ellsworth Vines Jr., defeated Francis T. Hunter, New Rochelle, N. Y., 6-3, 2-6, 8-6, and Sydney B. Wood won from Clifford Sutter, New Orleans, 6-3, 3-6, 6-0.

SCHEDULE TO BE COMPLETED

Longhorns Willing to Stay If Others Stick

The Wichita Valley league, though crippled by accidents and dissension, has not officially disbanded, and the schedule as formulated the first of the season will be followed to a conclusion even if only two teams remain in the loop, William B. Ward, league president, announced Thursday afternoon.

The announcement followed an erroneous report in the Daily Times of Thursday afternoon stating five clubs in the league had voted to disband, leaving the Archer City team, runner-up to the first place Panhandle Longhorns, as the undisputed winners of the second half. The announcement was credited to Charles Cook, secretary of the league. Cook denied he had announced the clubs had voted to disband.

Newtown Loses Players

The alleged "blowup" of the league came as a complete surprise to League President Ward, who immediately called on Cook for an explanation.

Cook explained there had been no official agreement to disband, but that the Iowa Park team was without a skipper, Newtown is minus seven players, who lost their oil field jobs and their baseball ambitions at the same time, and that the Byers team is nearing the "red" on account of out-of-town games. W. I. Pettit, Cook said, has resigned as manager of the Iowa Park team. Virgil Vincent, skipper of the Byers team said, according to Cook, that while the enclosed park at Byers drew good crowds, there was not a similar interest in the games in other towns where there was no such park, and that on nearly every trip the Byers team lost money.

President Ward stated none of these set-backs had been reported officially to him but that he would investigate and see if remedies could be found.

Willing to Stick

Cook, manager of the Panhandle Longhorns, denied the league had been disbanded on account of a ruling by the Texas Amateur Athletic federation making the Valley league champions ineligible to play in the state championship tournament. The Longhorns recently entered the Twilight City league, which they now lead, in order to be eligible for the state tourney. Cook, however, said Thursday his team would continue to play in the Wichita Valley league, if the loop remained intact, even if they had to play two games each time the schedule called for one.

The Archer City team has no ailments, and is rarin' to go at the drop of the hat.

Miniature Golf Isn't Golf, Court Holds

WASHINGTON, July 31. (INS)—That little game called "miniature golf" and sometimes referred to as Tom Thumb and even "moron golf," acording to the state of one's mind, is not golf, nor is it a "kindred game," according to a decision of Justice Alfred A. Wheat, in district supreme court here.

The decision was on a mandamus action brought by W. L. Koontz and others to compel Superintendent of Licenses Wade H. Combs, to issue a permit to operate one of the midget courses that are appearing all over the country.

Justice Wheat decided that the course could be operated on payment of the $100 fee charged annually for commercial enterprises, instead of the $5 a day fee Combs charges the full size regular golf courses.

Carnera Asks Extension Of Visitor's Permit

WASHINGTON, July 31. (INS)—Primo Carnera, mastodonic Italian prize fighter, arrived here today to make a personal appeal to the immigration officials to grant an extension of his visitor's permit.

His permit has expired and the immigration service has ordered him to return to Italy. Carnera will appear before the board of review, probably late today or tomorrow and present reasons why he should be given an extension of time.

Auto Loans

—Old loans refinanced.
—More money advanced.
—Easy monthly installments.
—Ten-minute service.
—Reasonable rates.

RAY PUCKETT
FINANCE CO.
817 Eighth St.

LOW EXCURSION FARES
ROUND TRIP

FORT WORTH $3.10
DALLAS $3.95

TEXAS LEAGUE BASEBALL GAMES
SUNDAY—AUGUST 3rd
ONE DAY LIMIT

THE DENVER ROAD

Good in coaches or Pullman cars upon payment of Pullman rates.

Travel by Train

O. M. SMITH, General Agent
Telephone 3611

Shamrock V Leaves Harta for America

HORTA Island of Fayal, Azores, July 31. (AP)—Sir Thomas Lipton's Shamrock V and her convoy, the steam yacht Erin, left Horta today en route to the United States where the Shamrock will compete for the American cup.

Col. Duncan Neill, personal representative of Sir Thomas, boarded the Shamrock this morning while the Erin was recoaling and reported the yacht had suffered no harm in her passage from England down to Horta.

DETECTIVES ELECT

ST. PAUL, Minn., July 31. (UP)—The world association of detectives elected officers today at a final session. Charles N. Watkins, Oakland, Calif., was named president; F. N. Burns, Tulsa, Okla., first vice president; Floyd M. Andrews, St. Paul, second vice president; Charles F. Trotter, Minneapolis, treasurer; Lloyd Hillock, Chicago, secretary; Charles F. Ryan, Cincinnati, Ohio, chairman of directors. Pasadena, Calif., was chosen as the next convention city.

At one time Holland and France experienced a veritable mania for speculating in tulip bulbs. Gambling in rare bulbs took hold of all classes.

Discovered!

"My wife went through my pockets last night."

"What did she find?"

"What all explorers find—material for a lecture."—Pages Gaies, Yverdon.

Rubber's cheap..

You can afford the world's best tires!

Crude rubber prices are low. Tire prices are down so far almost anyone can afford the world's best tires.

Now is the time to get YOURS

You can buy them for less than you used to pay for inferior or unknown tires.

In short, you can enjoy the extra value in Goodyear Tires at the lowest prices in history!

This extra value in Goodyears is not accidental.

It is the direct result of definite Goodyear superiorities in the two main parts of a tire.

The Goodyear All-Weather Tread is superior in *traction.*

The Goodyear Supertwist Carcass is superior in *vitality* and long life.

You are not asked to accept this without proof.

Any Goodyear Dealer will be glad to demonstrate the facts.

And the facts are: Goodyear Tires *do* give extra value.

That's why *more new motor cars leave the factories on Goodyear Tires than on any other kind!*

That's why *more transcontinental, urban and interurban buses and coaches operate on Goodyear Tires than on any other kind!*

That's why *more Goodyear Truck Tires are made and sold than any other kind!*

That's why, throughout the world, year after year, *more people ride on Goodyear Tires than on any other kind!*

From a price-and-value standpoint, Goodyear Tires are right where the wise buyer would like to have them this summer.

That's why we say: *now is the time to get yours!*

—THE GREATEST NAME IN RUBBER

GOODYEAR

IT WILL PAY YOU TO SEE THE SUPERTWIST DEMONSTRATION

Goodyear All-Weather Heavy Duty 4.50-21 $12.00
4.75-19 ……$12.40
5.00-19 ……$13.25
5.50-19 ……$16.45
7.00-20 ……$23.80

Phone 8128
RIO TIRE CO.
Travis at Eighth St.

Cotton Rally Wipes Out Losses — Livestock Values Rule Some Higher — Grain Corn Prices Soar Again

Cotton

DAILY COTTON TABLE

Port Movement

	Mdlg.	Rcpts	Sales	Stock
N. Orleans	12.18	511	510	326,176
Galveston	11.75	1,452	99	185,252
Mobile	12.00	12	...	9,881
Savannah	11.69	9	125	103,815
Charleston	....	1,258	...	63,555
Wilmington	....	...	...	4,398
Norfolk	12.56	...	...	49,200
Baltimore	....	80	...	350
New York	12.55	381	...	239,215
Boston	....	...	...	6,100
Houston	11.70	1,015	1,334	515,271
Minor ports	....	377	...	16,189
Corpus Christi	....	4,266	...	28,037
Total today		9,461	2,068	1,547,439
Total for week		31,765		
Total for season		8,705,223		

Interior Movement

	Mdlg.	Rcpts	Sales	Stock
Memphis	11.60	2,954	251	149,454
Augusta	12.13	2	50	47,899
St. Louis	....	226	...	7,645
Fort Worth	11.35	...	...	......
Little Rock	11.35	...	...	6,481
Atlanta	12.35	...	...	......
Dallas	11.20	...	1,462	......
Montgomery	11.45	...	...	......
Total today		3,182	1,773	211,479

NEW YORK COTTON

NEW YORK, July 31. (AP)—A further decline which established new low records for the season in cotton here during the day's early trading was followed by rallies on some trade buying and covering prompted by less favorable weather reports than some recent sellers had expected and the firmer tone of the grain market.

The new December contract after selling off to 12.41, rallied to 12.55 and closed at 12.52 or net unchanged. The general market closed steady, net 3 points higher to 4 points lower.

The opening was steady at a decline of 4 to 9 points in response to lower Liverpool cables and the hope of further showers or rains in the Southwest.

Four private end July crop reports were issued during the day, two of which gave figures on the indicated yield, one of them placing it at 13,412,000 bales while the other made it 14,373,000 bales.

As today was the last of the present season the statistics were incomplete. According to preliminary figures exports for the day were 17,356 bales, making 6,841,516 so far for the season subject to revision. Port receipts were 13,412. U. S. port stocks were 1,535,056 according to the preliminary estimates.

	High	Low	Close	P. C.
Jan. old	12.84	12.74	12.84	12.85
Jan. new	12.65	12.52	12.59-60	12.63
March	12.83	12.72	12.83	12.82
May	13.01	12.88	12.99	12.99
Oct. old	12.60	12.47	12.59-60	12.57
Oct. new	12.36	12.22	12.33-34	12.34
Dec. old	12.81	12.70	12.77-78	12.80
Dec. new	12.55	12.41	12.42-43	12.52

NEW ORLEANS COTTON

NEW ORLEANS, July 31. (AP)—Cotton showed slightly less activity today and prices developed no very definite trend. There was an early decline of 14 to 15 points due to lower cables than due and to private reports of rains in the West coupled with a bearish feeling produced by the week closing yesterday of stocks and wheat. Later the market recovered 12 to 14 points to within 2 points of the previous close on two bullish private condition estimates one making the condition average 64.3 and the other 67.3 both showing about the same deterioration for the month of 4.8 and 5 per cent. One of the authorities reported the indicated yield at only 13,412,000 bales.

The market ruled quiet all afternoon with very little price movement and closed steady, the general market showing net declines for day of 2 to 4 points.

Liverpool came in 1 to 3 points worse than due and first trades here showed losses of 7 to 9 points. Prices continued to ease off after the start on selling by ring traders until October traded at 12.25 and December at 12.43 down 14 to 15 points from the previous close.

The market rallied later in the morning and prices recovered all the early loss. October trading up to 12.57 and December to 12.56 up 12 to 14 points from the lows. Prices showed few variations during the afternoon and October closed at 12.36 December 12.46 and May 12.93 or 2 to 4 points net lower for the day.

Port receipts 7,461; for week, 31,765; for season 8,105,223; last season 9,557,256. Exports 17,456, for week 31,869, for season 6,658,894; last season 7,949,925. Port stock 1,547,439, last year 521,161. Combined shipboard stock at New Orleans, Galveston and Houston 22,539; last year 31,785. Spot sales at southern markets 3,831; last year 3,587.

	High	Low	Close	P. C.
Jan.	12.69	12.56	12.63	12.65*
March	12.85	12.75	12.82*	12.84*
May	12.96	12.93	12.96	13.00
Oct.	12.41	12.25	12.36-38	12.39
Dec.	12.60	12.43	12.56	12.59

*Bid.

Liverpool Cotton

LIVERPOOL, July 31. (INS)—Prices were easier in opening spots cotton today. The demand was good, but business was moderate. Sales were 4,000 bales and receipts amounted to 1,200 bales.

At midday, middling fair was at 8.57d, strictly good middling at 8.12d, good middling at 7.77d, strictly middling at 7.47d, middling at 7.27d, strictly low middling at 6.97d, low middling at 6.42d, strictly good ordinary at 5.72d, and good ordinary at 5.32d.

Futures were quiet with October at 6.68d, December at 5.71d, January at 6.82d, and May at 6.89d.

Curb Sales

NEW YORK, July 31. (US)—High, low and close of stocks active on the curb market today:

	High	Low	Close
Am Gas & El	140⅛	134	140
Am Sup Power	23⅜	23¼	23⅜
Babcock & Wil	124½	124½	124½
Can Marc Wireless	4⅝	4½	4½
Cities Service	28½	27⅞	28½
Cities Service Pf	90⅝	90⅝	90⅝
Colum Oil & G Vtc	8⅛	8⅛	8⅛
Cons Cop Min	4¼	4¼	4¼
Cosden Oil	44⅜	43¾	44⅝
El Bond & Sh	83⅝	81⅛	82⅜
Ford Mot Can A	32¼	32	32
Ford Motor France	11¼	10⅜	10⅝
Ford Mot Ltd	18⅜	17⅞	18⅛
Fox Theater A	9⅜	9¼	9⅜
Gen G & E Cv Pf	83	83	83
Goldman Sachs	18⅝	18	18¼
Gulf Oil Cor Pa	125⅝	124⅞	124⅞
Houston Oil	19¼	18½	19¼
Hudson Bay M & S	8¼	8⅛	8⅛
Humble Oil	89⅞	88⅝	88⅝
Imp Oil Can	20	19⅞	19⅞
Int Nickel Rts	⅛	⅛	⅛
Leonard Oil	1⅜	1⅜	1⅜
Lion Oil	20¼	18⅞	19½
Mavis Bott	1⅛	1	1⅛
Metal & Min	13	13	13
Mexico Ohio Oil	2½	2½	2½
Mo Kan Pipe L	22	21¼	21⅜
Nipissing Mines	1¼	1¼	1¼
Noranda Mines	24	23⅛	23⅛
Ohio Oil	65¼	65	65
Ohio Oil New	32⅝	32¼	32⅝
Pandem Oil	⅝	½	½
Peo Lt Pow A	32	32	32
Pitts Lake Er Ry	116	116	116
St Regis Paper	22⅞	22	22½
South Pipe	18	18	18
Stand Oil Ind	50⅞	50¼	50⅝
Stand Oil Ky	32	31⅝	31⅝
Unit Founders	18	17½	18
Un Lt & Pow A	42½	40⅝	41⅞
Vacuum Oil	86½	85¼	86
Walker Mines	2½	2⅛	2⅛

PRODUCE MARKET

CHICAGO, July 31. (INS)—Butter—Receipts, 7,913 tubs; creamery extras and standards, 36c; extra firsts, 35@35½c; firsts, 33@34c; packing stock, 16@18c; specials, 36½@37c.

Eggs—Receipts, 9,049 cases; current receipts, 19@21½c; extra firsts, 24c; ordinary current receipts, 15@17c; dirties and checks, 14½c.

Cheese—Twins, new, 16¼@16½c; young Americas, 17½c; daisies, 17@17½c; double daisies, 17@17¼c; longhorns, 17@17¼c; brick, 17@17¼c.

Live Poultry—Turkeys, none; hens, 20c; Leghorns, 14c; spring chickens, 2 pounds and over, 26c; Leghorn roosters, 16c; spring ducks, 14@17c; Geese, 12@15c.

Potatoes—Receipts, 73 cars; on track, 187; U. S. shipments, 573. Kansas and Missouri sacked Irish cobblers, $1.60@1.65; a few fancy, $1.70@1.75.

CASH GRAIN

KANSAS CITY, July 31. (AP)—Wheat—No. 2 dark hard, 76½@83c; No. 2 hard, 85@80¾c; No. 2 red 80@80½c; July, 76c; Sept., 79⅝c, split; Dec., 84½c, split.

Corn—No. 2 white, 86¼c; No. 2 yellow, 84½@85¼c; No. 2 mixed, 83c; July, 85c; Sept., 83⅜c; Dec., 77⅛c.

Oats—No. 2 white, 34c; No. 3, 33½c.

CHICAGO, July 31. (AP)—Wheat—No. 1 red, 85½@86¼c.

Corn—No. 2 mixed, 88¼c; No. 2 white, 90½c.

Oats—No. 1 white, 35@36c.

MARKETS AT A GLANCE

NEW YORK

Stocks irregular; Gillette Safety Razor responds to merger rumors.

Bonds irregular; Austrian 7s weak in heavy trading.

Curb firm; utilities lead narrow rally.

Foreign exchanges firm; sterling advances to new high for movement.

Cotton easy; low cables and favorable weather.

Sugar steady; commission house buying.

Coffee lower; European selling.

CHICAGO

Wheat firm; large exports; firm foreign markets.

Corn firm; bullish Iowa and Kansas reports.

Cattle irregular. Hogs lower.

Stocks Stage Partial Recovery Under Strong Professional Buying

By BROADAN WALL

NEW YORK, July 31 (US)—Stocks today recovered part of the loss suffered the previous day. Attempts to bring out additional large-scale liquidation failed after the initial trading period passed and overnight selling had been absorbed on further reaction. The bears had no support from the commodities, the majority of which also were firmer, and several endeavors to unsettle the stock list failed. Professoinal buying, chiefly covering of short commitments, together with some renewed buying attracted by the sharp break in prices, overcame the professional pressure and practically the entire list enjoyed a comeback from the morning lows.

The recovery was highly irregular, however, the leading industrials finishing the day about three points higher on the average, while the railroad shares were still under light pressure and the utilities, depressed by the unexpected Consolidated Gas of New York announcement it may cut electrical rates sharply, were in supply.

The market undoubtedly continued a highly professional affair, although the volume remained above two million shares. Attempt was made to explain the severe Wednesday break as chiefly due to liquidation for the account of a large "outside" investment house, but the market's action seemed to indicate adjustment of its own internal structure. The bull leaders, of the speculative phase of the market, maintain their bullishness, although their confidence was rudely shaken by the market's break.

The Consolidated Gas announcement, with its suggestion that electrical rates in New York may be lowered over 20 per cent, naturally unsettled the utility list, for fear it may extend throughout the country. Such a movement, it is argued, may necessitate revision of the valuations placed on utility stocks. It is important to realize, however, that the public utility stocks seem to have displaced the railroad shares as the "backbone investments" of the country. Stocks which enjoyed the largest rally today were those usually accepted as the market leaders. Steel closed up 1¼ points, American Can, selling ex-dividend, up 2⅜, General Electric 1¾, Union Carbide 1¾, and General Motors ½. There was little spirit to the rally, but new activities are planned in various stocks. Lorillard was an outstanding strong spot, advancing 1¾ points on reports that a powerful new group had been formed in the stock. American Tobacco "B" gained over two points on investment buying attracted by its recession with the list. Selling of the rails continued, except in such instances where the short interest had become overcrowded, as in Southern Railway, which regained over two points. There has been considerable speculative buying of Southern on the theory that its peculiar preferred stock proviso, which may force discontinuance of dividends next year unless it is changed, has been overdone marketwise.

Gillette Safety Razor was the sensation of the day, running up over five points on announcement here that the Auto-Strop deal was practically consummated.

Oil stocks showed a somewhat firmer tendency, in response to more cheerful trade news. Studebaker held firm despite reduction of the dividend to $3 basis from the $4 rate which had been established at the last meeting, prior to which $5 annually had been paid. The copper shares generally were firm, as additional evidence came to light of sustained foreign demand for the metal, with the seeming suggestion that the present price of the metal represents bottom.

STOCK AVERAGES

(Copyright, 1930, Standard Statistics Co)

	50 ind'ls	20 rr's	20 ut's	90 total
Today	165.6	121.6	221.5	168.4
Previous day	164.1	121.6	221.2	167.4
Week ago	166.6	123.9	223.2	169.8
Month ago	158.3	118.6	218.2	162.5
Year ago	231.2	154.4	308.8	230.9
2 years ago	163.1	119.9	148.2	153.5
3 years ago weekly average	128.3	120.7	115.1	124.9
High 1930	202.4	141.6	281.3	205.8
Low 1930	149.6	115.4	204.9	154.0
High 1929	252.8	167.8	353.1	253.5
Low 1929	141.3	117.7	156.6	140.3

Sales (in hundreds), high, low and closing quotations:

	Sales	High	Low	Close
Ahumada L	5	⅝	⅝	⅝
Alleghany	70	21½	21⅜	21½
Al C & Dye	31	266	259¾	264
Amerada	14	24¼	23⅞	24¼
Am Bosch Mag	28	34⅝	32½	34⅝
Am Can	476	130⅞	126¾	130⅞
Am & For Pow	617	74¼	71¼	73¾
Am Internat	35	34⅞	33¼	34⅞
Am Pw & L	57	88½	86½	88½
Am Rad St San	58	27	26¼	26⅝
Am Roll Mill	10	53¼	52⅝	53¼
Am Sm & R	46	67	66	66½
Am Sug Ref	6	53⅝	53¼	53¼
Am Tel & Tel	627	213⅝	209¾	212¼
Am Wat Wks	23	93	90¼	93
Anaconda Cop	47	50½	49⅝	50¼
A T & S F	10	218½	215¼	216⅞
Atl Ref	30	38¼	36⅛	37½
Baldw Loco	104	28⅝	25	28¼
B & O	36	105⅛	102¼	105
Bendix Aviat	59	32	31⅛	31⅜
Beth Steel	121	81⅞	80¼	81⅛
Briggs Mfg	166	23¼	21⅛	23¼
Burr Ad Mch	5	33	32⅛	33
Calu & Ariz	1	54½	54½	54½
Calu & Hecla	4	15½	15¼	15¼
Can Pac	10	186	185¼	186
Cannon Mills	1	22	22	22
Cerro de Pas	5	51¼	50¼	50¼
C M St P & P pf	12	23	21⅞	22⅝
C & N W	1	73½	73½	73½
Chrysler	79	29⅜	28⅜	29⅛
Colo Fuel & Ir	22	52	50	51¼
Colum G & el	151	63⅝	61⅝	62⅝
Colum Graph	75	17⅞	17	17⅝
Consol Gas	618	108⅝	105⅝	107⅜
Cont Can	24	61	50⅛	60½
Cont Oil Del	31	21⅛	20⅝	21
Corn Prod	21	95	93½	94½
Drug Inc	35	76¼	75	75⅝
Du Pont	109	115	111¼	1115
Elec Pow & Lgt	426	71⅞	69¼	71¼
Erie R R	26	41⅝	41¼	41¼
Fox Film A	119	46½	44½	46⅛
Freeport Texas	15	43⅞	43¼	43⅞
Gen Amer Tank	11	86¼	85¼	85¼
Gen Elec	533	70⅞	68⅝	80⅝
Gen Foods	73	54⅜	52⅞	54⅝
Gen G & A El	31	9⅞	9⅝	9⅝
Gen Motors	722	46	44¼	45⅝
Goodyear Tire	2	63	62	62
Graham-Paige Mot	5	6¼	5¾	6¼
Grant W T	2	33	33	33
Hartman B	14	13¼	14	14
Houston Oil	105	85⅝	81¾	85⅝
Hudson Mot	17	33	32⅝	33
Hupp Mot	11	14	13⅞	13¾
Inspiration Cop	5	15⅞	15½	15½
Inter Comb E	57	7	6	6⅝
Inter Harvester	27	83	81¼	82⅝
Inter Hydro El A	18	37¼	36¼	37½
Inter Nick Can	314	24⅜	22⅝	23⅝
Inter Tel & Tel	113	46⅝	45¼	46¼
Johns Manville	77	85	81½	85
Kennecott Cop	68	39½	38½	39½
Kreuger & Toll	74	28	27¾	28
Loft Inc	9	3⅝	3¼	3½
Mack Trucks	2	56⅜	55⅝	56¾
May Depart Stores	3	44	42½	43
McKeesport Tin	16	82⅝	81	82⅝
Mex Seabd Oil	89	22⅞	21¼	22⅜
Miami Cop	3	16⅝	16½	16⅝
Mid St Oil ctf	5	1	1	1
Mo Pacific	10	68	65	65
Montg Ward	44	35⅞	35¼	35¼
Nash Motor	6	35¾	35	35¾
Nat Cash Reg A	21	45⅝	44	45⅛
Nat Dairy Prod	50	52⅞	51¼	52⅞
Nat Pow & L	360	47¼	44½	47
Nev Con Cop	13	16⅜	16⅛	16¼
N Y Cent	34	163½	161	161½
N Y N H & H	18	106	104¼	105⅞
North American	184	101	97	101
Pac G & El	69	57¼	55⅞	56¾
Packard Mot	59	15	14½	14⅝
Pan Am Pet B	1	58⅝	58⅝	58⅝
Paramt Publix	50	59¼	57⅝	59
Penn R R	42	75⅞	75¼	75⅝
Phillips Pet	44	33	32	33
Pub Serv N J	265	93	89¾	92⅝
Pure Oil	12	21⅞	21⅝	21⅞
Radio Corp	1361	42¼	40⅝	42¼
Radio Keith Orph	503	31⅜	30⅛	31⅛
Remington Rand	24	28	27¼	27⅞
Republic Steel	14	45⅝	44	45⅜
Rio Grande Oil	7	17⅛	17	17⅛
St L & S F	1	89	89	89
Sears Roebuck	14	66¼	64⅛	66
Seneca Cop	1	2	2	2
Shell Union	23	19¼	18⅝	19
Simms Pet	8	21	20⅛	21
Sinclair Con Oil	106	23⅞	23¼	23⅝
Skelly Oil	3	30	30	30
South Pac	6	118¼	117	118¼
South Rail	48	88½	86¼	88
Stand Brands	90	20⅜	20	20¼
Stand G & El	57	98½	95¼	97½
Stand Oil Calif	20	62¾	62	62¾
Stand Oil Kan	2	32½	32½	32½
Stand Oil N J	690	72¼	70⅝	72
Stand Oil N Y	35	32	31⅝	32
Stewart Warner	13	26⅝	26	26⅝
Stone & Webster	21	83¼	81¼	83¼
Studebaker	36	31⅞	31	31¼
Texas Corp	18	52½	52⅛	52¼
Texas Gulf Sul	17	58⅛	57¼	58⅛
Texas Pac & & Oil	2	9¼	9¼	9⅛
Tex Pac Land Trust	151	22	21½	22
Timken Det Axle	3	14	14	14
Transcontinental Oil	17	18¼	18⅛	18¼
Union Carbide	101	73½	71	73½
Union Pac	2	215¼	215¼	215¼
United Aircraft	545	61¼	57	60⅝
United Corp	712	33½	32¼	33¼
United G & Im	257	35⅜	34½	35¼
U S Real & Im	4	53	51½	52¼
U S Rubber	33	21⅞	21	21⅞
U S Steel	452	165⅞	163	165⅜
Util P & L A	9	33⅛	33⅛	33⅞
Vanadium	1025	99⅝	94¼	98⅝
Warner Pictures	595	37⅝	35½	37⅛
West Union Tel	2	169¼	169½	169½
Westghs Air Brake	7	38½	37⅝	38½
West El & Mfg	395	146⅞	140⅝	146¼
Woolworth	59	60⅝	59⅝	60
Yellow Tr & Coach	217	25⅜	24⅛	25

New York Bonds

BOND AVERAGES

(Copyright, 1930, Standard Statistics Co.)

	10 Indls.	10 Rrls.	10 Utils.	30 Total
Thursday	93.8	107.4	100.1	100.4
Previous day	93.7	107.4	100.1	100.4
Week ago	93.5	107.3	100.3	100.4
Month ago	92.4	106.2	99.8	99.5
Year ago	93.0	102.2	96.9	97.4
Two years ago	95.0	104.2	99.2	99.5
Three years ago, weekly av.	95.1	106.4	98.8	100.1
High, 1930	94.5	107.8	100.4	100.5
Low, 1930	91.9	104.5	97.8	98.4
High, 1929	96.3	106.0	99.8	99.9
Low, 1929	90.4	100.8	96.0	96.3

Foreign

Argentine SF 59 June	98½
Austria 4½s	78⅜
Britain 37, 5½s	105½
France 7½s	119⅜
Germany 7s	106
Italy 7s	98⅝
Japan 6½s	105½
Panama 5s A	93¼
Poland 8s	94⅛

Domestic

Am Ag Chem 7½s	103⅜
Am Smelt 5s	102¼
Am Sugar 6s	104
A T & T 5½s	105⅛
A T & S F Gen 4s	96
B & O Rf 5s	104
Can Pac Deb 4s	89
Ches Corp 5s	100¼
C & O Rf 4½s	99½
C B & Q 4½s	100⅝
C & G W 4s	71⅝
C R I & P 4½s	96½
Erie RF 5s	92⅞
Gen Mot Ac 6s	102⅝
Goodyear 5s	93¼
Gt Northern 7s A	111
Hudson Man RF 5s A	81
Humble Oil 5s	101⅝
I & G N Adj 6s	87
Int Match 5s	100
Int T & T 4½s	109⅜
Loews Inc 6s	100⅛
Mo Pacific Gen 4s	79⅛
Nat Dairy 5¼s	98⅝
N Y Central Rf 5s	108
N Pac 6s B	113⅛
Pan Am Pet 5¼s	96
Sinclair Oil Col 7s	104⅛
Sou Ry Con 5s	111½
S W Bell 5s	105⅝
T & P 5s	102¼
Union Pac 4½s	100⅛
US Rubber 5s	82
West Elec 5s	104½

MONEY QUOTATIONS

NEW YORK, July 31. (AP)—Foreign exchanges firm. Great Britain in dollars; others in cents:

Great Britain, demand, 4.86 15-16; cables, 4.87⅛; 60-day bills on banks, 4.84⅝.

France, demand, 3.93⅜; cables, 3.93¼. Italy, demand, 5.23½; Belgium, 13.99½; Germany, 23.89¼; Holland, 40.24; Brazil, 10.35; Tokyo, 43.90; Montreal, 100.15⅝.

United States Bonds

NEW YORK, July 31. (AP)—Government bonds: Liberty 3½s, $100.30; 1st 4¼s, $102.2; 4th 4¼s, $103. Treasury 4¼s, $112.29; 4s, $108.8; 3¾s, $106.2.

NEW YORK, July 31. (AP)—Call money steady, high 2, ruling rate 2; close 2 per cent.

Time loans steady; 30 days 2@2¼; 60 days 2¼@2½; 90 days 2½@2¾; 4 months 2¾@3; 5 months 3; 6 months 3@3½. Prime commercial paper 3@3¼.

Bankers acceptances unchanged.

DRY GOODS MARKET

NEW YORK, July 31. (AP)—Print cloth markets have eased on reports of wage reductions in some southern mills. Fine cottons are inquired for more frequently. Sales of rayon fabrics to be made have been increasing. Flannel prices for fall are to be maintained according to an announcement by the largest producers. Silk merchandise was selling more freely. Spot calls for suitings and overcoatings were increasing a little. More retail buyers were in the markets.

Grain

TEXAS CASH GRAIN

FORT WORTH, July 31. (AP)—Wheat and corn closed sharply higher on the Fort Worth cash grain market today, following the advance in the contract markets. Fair to good demand was reported for both grains while oats and sorghums were slow. Practically all prices are based on normal values, trade continuing light and few sales being posted. Heavy offerings of any grain would probably find hard selling.

Estimated receipts: Wheat, 44 cars; corn, 4; oats, 2; sorghums, 7.

Wheat—Exporters were bidding 90½@91c for ordinary export grain delivered Texas gulf ports. Mills bid 91@91½c for ordinary No. 1 hard delivered Texas common points.

Bids and offers on coarse grains ranged as follows, basis carloads delivered Texas common points:

Corn—No. 2 mixed $1.00½@1.01½; No. 2 white $1.05½@1.06½; No. 2 yellow $1.04½@1.05½.

Oats—No. 2 red, 46@47c.

Barley—No. 2, nominally, 57@58c.

Sorghums—No. 2 milo, per 100 pounds $1.63@1.65; No. 2 kaffir $1.53@1.55.

Dealers also quoted as follows, basis carloads delivered Texas group one points: No. 2 mixed corn 99c@$1.00; No. 2 white corn $1.04@1.05; No. 2 yellow corn $1.03@1.04. No. 3 white oats 44½@45c, to which add one cent for delivery Texas group three.

CHICAGO GRAIN

CHICAGO, July 31. (AP)—Extraordinary shriveling up of the 1930 corn crop led fresh soaring of corn prices today, and helped to rally the wheat market as well.

Losses of corn now reach 25,000,000 to 30,000,000 bushels every 24 hours that general drought continues, it was authoritatively estimated here today.

Export business in wheat from North America, said to total upward of 6,000,000 bushels for the last 48 hours, was an outstanding feature.

Increased profit taking sales brought about late reactions from the day's top figures, with corn and wheat both closing nervous, corn at ⅜@3¼c net gain over yesterday's finish. Wheat and oats both closed 1@1⅝c up, and provisions unchanged to a rise of 17c.

Wheat trading was active, but less so than corn, and the advances in wheat quotations came largely from sympathy with corn strength. Oats touched new low price records for the season, but then ascended with other grain.

Notwithstanding declines in hog values, provisions advanced aided by grain price upturns.

Closing indemnities: Wheat, Sept. 85¼@85¾c, 88¼@88¼c; Dec. 90⅜@90⅞c, 93⅜@93⅞c; March 93⅞c, 98⅞c. Corn, Sept. 85½c, 89½c; Sept. 79¼@79⅝c, 84⅝c; March 83c, 88c.

	High	Low	Close
Wheat—			
July	.85¼	.83¾	.84⅞
Sept.	.87¼	.85⅞	.86¾
Dec.	.93¼	.91¼	.92⅝
March	.97½	.95½	.96¾
Corn—			
July	.88⅝	.86	.97
Sept.	.87¾	.85⅛	.87
Dec.	.82¼	.79¾	.82
March	.85	.82	.85
Oats—			
July	.34	.32⅝	.33⅞
Sept.	.36½	.34⅜	.36¼
Dec.	.40⅛	.38⅝	.39⅞
March	.42⅝	.40⅝	.42⅝
Rye—			
July	.53¼	.52½	.53¼
Sept.	.55⅜	.53¼	.55
Dec.	.61¼	.59½	.60¾
March	.65⅞	.64	.65½
Lard—			
July	9.80	9.75	9.80
Sept.	9.92	9.85	9.87
Dec.	9.47	9.45	9.49
Bellies—			
July	....	....	13.80
Sept.	....	....	13.00

PIT NOTES

CHICAGO, July 31. (US)—The Iowa weather crop bulletin asserts that corn has suffered further damage in most of the southern and western counties, largely because corn has advanced further into the critical tassel and silk period, with reports showing many fields 75 per cent bobbed.

According to Bartlett Frazier company a letter from Hamburg, Germany dated July 18, points out that rye prospects are decidedly less favorable and that he decrease will range between 500,000 and 750,000 tons from last year.

According to Broomhall, threshing in France is in full swing but there is some delay as many fields are lodged. Threshings are unsatisfactory and first samples are of low natural weight due to excess moisture.

While cool weather over the corn belt has checked deterioration the crop will make little progress until it gets rain, and there is no indication of any general moisture as yet.

E. H. Miller of James E. Bennett & Co., estimates the final wheat crop at 808,000,000 bushels; corn 2,495,00,000; oats 1,278,000,00; and rye 27,701,000.

Records

DEEDS FILED FOR RECORD

Miss Elizabeth Hall, County Clerk

Security National bank of Wichita Falls, south 50 by 195 feet off lot 1, block 26, Morris addition, Burkburnett, to C. H. Knox.

William J. Evans et ux, 100 acres out of N. Denbrisky survey, abstract 66, to J. R. Gill.

W. W. Brazzil et ux, lot 18, block 24, Scotland addition, to L. L. Hood.

NEW SUITS FILED

Mrs. A. B. Eichelberger, District Clerk

W. J. Altman vs. D. S. Parshall, garnishment.

Mrs. Vivian Bearup vs. Cecil Bearup, divorce.

Nannie Jo Chambless vs. T. P. Chambless, divorce.

NEW AUTOMOBILE LICENSES

Guy C. Raley, County Tax Collector

C. F. Gardner, Wichita Falls, Buick coupe.

B. J. Bean, Wichita Falls, Buick.

R. G. Claer, Wichita Falls, Buick sedan.

SPOT COTTON PRICES

DALLAS, July 31. (AP)—Spot cotton 11.60; Houston 12.10; Galveston 12.15.

Chicago Cotton Futures

CHICAGO, July 31. (AP)—Cotton futures closed: Jan. 12.72; Oct. 12.47; Dec. 12.64.

NEW ORLEANS, July 31. (AP)—Spot cotton closed quiet, 12 points down. Sales 510; low middling 10.68; middling 12.18; good middling 12.83; receipts 511; stock 326,176.

Good Pointers

The Classified Ads in our Classified Section point out different ways to fulfill the wants of each reader. Today it may be a position. Later it may be a home, and again it may be an investment. All kinds of offers are here to satisfy the daily wants of thousands of people.

PHONE MISS "AD-TAKER" AT "CLASSIFIED" 4391

WICHITA DAILY TIMES AND RECORD NEWS CLASSIFIED ADS "NEVER SLEEP"

Livestock

MIDWESTERN LIVESTOCK

KANSAS CITY, July 31. (AP)—(U. S. D. A.)—Cattle trade around the 11-market circuit was featured by moderate activity on killing classes in most centers at firm to slightly higher prices. Packers, however, continued to fight the advance and with any increase supplies would probably be out to break prices again. Heavy steers this week have moved to a relatively better advantage than the light weights. Chicago scored $11.15 on choice 1,246-pound steers and obtained $10.90 for 1,300-pound averages. A six-car string of strictly good 1,302-pound to 1,398-pound Texas cake fed steers in Kansas City realized $9.00. General rains are needed to stimulate a lagging demand for stocker and feeder steers. Receipts were estimated at 18,500.

Hogs were unevenly steady to 35c lower, butcher weights at some of the river markets holding about steady. The day's extreme top of $9.65 was paid in Chicago. Offerings were around 67,000.

Sheep supply approximated 31,000. Fat lambs found an active outlet at strong to unevenly higher prices, some centers showing gains of 25@50c. Range lambs in Chicago scored $9.25 while at Omaha and St. Joseph best westerns cleared at $8.75.

TEXAS LIVESTOCK

FORT WORTH, July 31. (AP)—(U.S.D.A.)—Cattle trade here today was featured by a firmer undertone to demand for most classes of beef material. The day's receipts were of rather light volume and prices paid for all classes of cattle held steady with occasional sales of she stock denoting strength or small advances.

Best fed steers and others sold at $6.85 and less. Choice fat yearlings topped at $10.00; light weights $7.25 to $8.00. Good fat cows brought $5.00; butchers $3.75 to $4.25, a few around $4.35 to $4.50. Low cutters produced a series of sales from $2.25 to $3.00, "old shells" selling at the former price. Good heavy stock steer calves moved at $7.00 and stock heifer calves, of a similar grade, were reported at $6.50.

Good heavy fat calves moved around $6.00 to $6.50 and the plainer grades of weighty averages ranged downward from $5.75.

Light weight vealers sold at $7.25.

Very smooth truck hogs sold to a shipper at the day's top price, $9.15, and best truck hogs to packers were reported at $9.10. Truck hogs sold from $8.90 to $9.10.

Rail hogs brought $8.90.

Aged fat wethers were listed around $3.00 and several decks of plain 2-year-olds remained unsold at a late hour. About 200 head of good fat rail lambs changed hands at $6.75 and some good truck lambs were reported at $6.00, one lot moving at $6.50. Some desirable feeder lambs brought $4.00.

—Hogs—Receipts, 500; market around 10c higher; best truck hogs, $9.15; rail hogs, $8.90; packing sows, $6.75; feeder pigs, $8.25.

Cattle—Receipts, 2,600, including 900 calves; all cases cattle and calves about steady; good fed steers on California order $7.25; other fed steers, $6.60@6.85; choice fat yearlings, $10.00; lightweight yearlings on heavy calf order, $7.25@8.00; butcher heifers around $6.50 down; good fat cows, $5.00; butcher cows, $3.75@4.25; heavy stock steer calves, $7.00; heifer calves $6.50; heavy slaughter calves, $6.00 down.

Sheep—Receipts 2,000; market about steady; aged slaughter wethers around $3.00; good fat rail lambs, $6.75; truck lambs, around $6.00; feeder lambs, $4.00.

CHICAGO, July 31. (INS)—Hogs—Receipts 20,000; 10@15c lower; top $9.75; bulk $8.50@9.65; heavyweight $8.40@9.25; medium weight $9.10@9.70; lightweight $9.45@9.75; light lights $9.15@9.70; packing sows $6.90@7.90; pigs $8.25@9.25; holdovers 3,000.

Cattle—Receipts 5,000; strong; calves, receipts 2,000; market steady. Beef steers, good and choice $9.00@11.00; common and medium $6.00@9.00; yearlings $6.00@10.50; butcher cattle, heifers $4.50@10.00; cows $3.75@8.00; bulls $5.00@8.50; calves $9.00@11.50; feeder steers $6.00@7.75; stocker steers $5.00@7.50; stocker cows and heifers $3.00@4.50.

Sheep—Receipts 9,000; strong; medium and choice lambs $8.00@9.00; culls nd common $5.00@7.00; yearlings $6.00@7.50; common and choice ewes $2.00@3.75; feeder lambs $5.50@6.50.

KANSAS CITY, July 31. (AP)—(U. S. D. A.)—Hogs—Receipts, 5,500; market, slow and uneven; steady to 15c lower; top, $9.30; packing sows, $6.75@7.65; stock pigs, $7.75@8.65.

Cattle—Receipts, 2,000; calves, 500; market mostly steady; top yearling heifers, $9.85; steers, good and choice 600 to 900 pounds, $8.25@10.75; 900 to 1,500 pounds, $7.50@10.75; common and medium 600 pounds up, $4.00@8.50; heifers, good and choice, 550 to 850 pounds, $8.50@10.75; cows, good and choice, $5.00@7.00; vealers (milkfed), medium to choice, $5.00@9.00; stocker and feeder steers, good and choice, $6.50@8.50.

Sheep—Receipts, 3,500; lambs active; 25@40c higher; sheep, steady; lambs, good and choice 50 pounds down, $7.50@8.65; ewes, medium to choice 150 pounds down, $2.25@4.00.

OKLAHOMA CITY, July 31. (AP)—Cattle—Receipts, 400; calves, 200; market active and fully steady; yearlings around $8.00; fat kinds up to $9.50@10.00; caked grass steers, $4.50@5.50; grass steers, $3.50@4.00; butcher cows, $4.00@4.50; choice veals up to $7.00.

Hogs—Receipts, 1,000; market 10c lower; top, $9.15; packing sows and stags, $6.75.

Sulphur Tax Issue Branded 'Politics'

WHARTON, Texas, July 31. (AP)—Dr. E. P. Schoch, professor of organic chemistry at the University of Texas, called to testify in the commissioners court's tax hearing concerning the Texas Gulf Sulphur company's rendition, left for Austin today, declaring that the "sulphur tax matter in Wharton county is a cheap political issue."

The professor who had been called by the commission as an expert, made his statement in a letter left with County Judge John Norris. He said that if he remained to testify in the hearing after learning this, many people would believe he had taken sides in the matter.

"As a member of the faculty of the University of Texas, I deem it my duty to stay out of situations in which there are political elements," he wrote the county judge, "and I therefore regret that I have to leave without testifying."

COTTONSEED OIL

NEW ORLEANS, July 31. (AP)—Cottonseed oil closed steady. Prime summer yellow 7.05; prime crude 6.12½@6.37½. January 7.18; August 7.10; September 7.14; October 7.15; November 7.15; December 7.18.

NEW YORK, July 31. (AP)—Cottonseed oil closed dull. Prime summer yellow 7.70; prime crude 6.12½@6.37½.

NEWS of the FIELD

ARCHER TEST

Beard & Hammond spudded in on their No. 1 W. H. Terrell located in block 18, W. L. Herring survey, in Archer county and are drilling at 400 feet.

MONTAGUE COUNTY TEST

Arthur Tubbs and associates No. 1 A. L. Reed, located in block 36, J. Belcher sub-division in Montague county, a wildcat, is drilling at 2210 feet.

SOUTH ARCHER COUNTY

F. T. Hynes No. 1 J. T. Richardson located in the southwest corner of the north half of block 21, J. Scott survey, abstract 374, south Archer county, is drilling at 600 feet.

ARCHER TEST

Dean & Alexander No. 1 C. S. Arnold in southeast corner of north 80 acres of the C. S. Arnold 400-acre tract, Jos. Levins survey, Archer county, is spudded in.

KEY AND ASSOCIATES

Key and others No. 1 A. A. & R. L. Coffelt, located 150 feet from southeast corner of the Campbell land in Baker survey, abstract 15, Archer county, is drilling at 1047 feet.

THROCKMORTON COUNTY

The Swenson Oil & Gas company No. 1 Swenson Ranch located in D. B. & C. survey 173, in Throckmorton county, (Larkin) is drilling in a black lime at a total depth of 4900 feet. A small show of gas was encountered in the lime at 4477 feet. This test will probably drill to a depth of 6000 feet.

DENTON COUNTY COMPLETION

The Lloyd Oil corporation No. 1 Mrs. Gracie, located in the Jesse Amason survey, abstract 26, a wildcat test east of Pilot Point in Denton county, is abandoned as a dry hole at a depth of 3000 feet.

DIXON COMPLETION

J. A. Dixon and associates No. 1 J. T. Richardson, 150 feet north and west of southeast corner of block 10, McCoy survey, south Archer county, is rated as a 25-barrel producer from the sand at 1115-8 feet.

COOKE COUNTY WILDCAT

The Faith Oil corporation & Deep Rock company No. 1 Lawson, located 150 feet each way from the southwest corner of the Lawson 210-acre tract out of the Harriett Nail survey, south of Hood townsite in southwest Cooke county, is swabbing at the rate of 200 barrels from the sand at 1308 feet. The well is a wildcat, being located some distance north of the Faith Oil corporation's No. 1 J. F. Bugg well which was completed several months ago as a small producer from approximately the same depth as that in the Lawson well. The sand was drilled a depth of 23 feet, showing no water.

Officials Raise Funds For Mexican Jobless

MEXICALI, Baja California, Mexico, July 31. (AP)—Governor Jose Maria Tapia today announced an "unemployment fund" of 100,000 pesos was being raised to provide for 800 Mexican laborers. He said they had been idle here for several months due to United States immigration restrictions and to curtailment of cotton acreage in Mexico.

The governor, as head of an industrial committee composed of Mexicali business men, said he would donate one-fourth of his salary to the fund during the crisis, and asked other government employes to give eight per cent of their salaries.

Girl, 12, Is Mother

The title of America's youngest mother probably goes to Mrs. Ralph Moody, above, of near York, Pa. She is only 12 years old and, under Pennsylvania's compulsory school attendance law, must continue in the grade schools until she is 16 despite the recent birth of her baby. Her marriage recently was sanctioned by the courts upon the petition of the girl's mother.

Potato Quarantine Hearing Set Aug. 19

Special to The Record News

AUSTIN, July 30.—Hearing has been called for Austin, Aug. 19, on a proposed quarantine against importation of Irish potatoes and seed potatoes into Texas from certain states. Fear of infestation of Texas fields by the potato moth caused the proposal for an embargo. Notices of the hearing were issued by George B. Terrell, Texas commissioner of agriculture. This form of quarantine has been provided by a recent law.

Notice of the hearing did not disclose the states against which it is proposed to direct the embargo.

Subterranean Slides Blamed for Quakes

ROME, July 31. (INS)—The Italian earthquake, which took a toll of more than 2,000 lives, was caused by subterranean landslides, it was announced here today by Director Benuvento of the Italian geodynamic observatory, following a tour of the stricken area. Devastating landslides which occurred on the surface of the earth during the temblor were proof of this, he said.

Neither Vesuvius nor any other volcano caused the disaster, he added.

DEBT REDUCED

MEXICO CITY, July 31. (AP)—The ministry of finance, supplementing the recent announcement in New York on the agreement reached with American bankers regarding the Mexican debt, today announced that the total reduction in the direct and railroad debts will amuont to 763,000,000 pesos (about $350,000,000). The total of the two debts is now 985,000,000 pesos.

SOVIET PRICE WAR FORESEEN

Senators Fear Underselling Campaign

WASHINGTON, July 31. (INS)—The tremendous campaign of Soviet Russia to undersell the world's leading commercial nations in their home markets developed interest on Capitol hill today although legislative relief must be postponed until fall.

The Russian government has entered upon a commercial program, according to word reaching senators, to throw huge quantities of agricultural, mined and manufactured products into the markets of the world at prices far below the local cost of production. Thus far, the program has directed only lumber and manganese ore into American markets but the legislators fear many other agricultural and industrial products will follow.

Wheat Deluge Feared

Concern was also expressed by legislators over the plans of Russia for disposing of her huge wheat crop. This crop, it was said, is being produced at ridiculous cost, and will ultimately be thrown into the world wheat market. The Russians, it was said, have imported modern farm machinery and are utilizing American farming methods in cultivation. Fear was expressed that the sale of this crop at low prices in the world market would further slash prices in the American market.

The American government already has acted to halt the flow of Russian lumber into the United States. Several shipments of Russian lumber were barred at eastern ports on the ground that they were the product of convict labor. Vastly greater shipments have entered western ports from Russia, which were not barred but which were produced under the Soviet's compulsory labor system. Efforts will be made to bar such shipments in the future.

Manganese Protested

The flood of cheap Russian manganese ore into American channels drew a protest from Senator Oddie, Republican, of Nevada, chairman of the senate committee on mines and mining. Oddie protested the Russians were "dumping" manganese ore into America at prices far below the American cost of production. He said conditions in the trade were so bad mines were closing. He demanded that the treasury department declare an embargo on Russian ore.

"Crisis exists in the American manganese industry," said Oddie, "which requires emergency relief by declaring immediately an embargo on the importation of Russian manganese ore."

Oddie and other legislators charged Russia had no "labor costs" because all employes in the wheat fields, on the farms, in the mines and in factories were working as "state employes" for "mere subsistence." They argued American producers should not be forced into competition with such methods.

The tariff wall, erected by congress at its last session, was declared valueless against the Russian competition.

Afghanistan Revolt Crushed After Battle

PESHAWAR, India, July 31. (AP)—Advices from Kabul indicate the revolt against Nadir Shah, king of Afghanistan, was crushed after a two-day battle in which several hundred rebels were killed. Heavy field guns and airplanes were used by government forces.

SURPLUS OIL?

Why not buy an extra storage tank at about half price?
We have listed some first class ten and twenty thousand-barrel tanks that we can erect ready for use at a big saving for you.
Phone us today. Dial 2-2568. McMULLEN AND GOODWIN, 1310 North Sixth St.

Start Your Want Ad So It Will Run in Our Big Sunday Edition

PAY CASH

For YOUR WANT ADS and

SAVE

15%

By Bringing Your WANT ADS to

The Times and Record News Office

Seventh and Scott . . . Phone 4391

TELEPHONE SERVICE
For your convenience Want Ads are received by telephone from 8 a. m. to 6 p. m. Phone 4391.

Northwest Texas' Greatest Want-Ad Medium

Better Offers Bigger Circulation Better Results

COUNTER SERVICE
The Want Ad Counter, new Times building, corner Seventh and Scott avenue, is open from 8 a. m. to 6 p. m.

Wichita Daily Times
(Evening)
Wichita Falls Record News
(Morning)
Wichita Sunday Times

Largest Circulation in Northwest Texas and Southwestern Oklahoma

CLASSIFIED ADVERTISING RATES AND INFORMATION
24-Hour Service
(10-Word Minimum)

Minimum charge for first insertion	$0.60
First two insertions, minimum	.90
Three and no more than six insertions, per word per day	2¾c
Seven or more insertions, per word,	2½c
White space, per line	.20
Caps, per line	.25
Local readers, per line	.25

MINIMUM RATES

One time	$0.60
Three times	1.15
Seven times	2.10
One month (31 days) (10 words)	8.10

THESE RATES ARE BASED ON CONSECUTIVE INSERTIONS. IRREGULAR INSERTIONS TAKE ONE-TIME RATE. ABBREVIATIONS, WORDS, INITIALS COUNTED AS FULL WORDS.

Outside Texas and Oklahoma

Rates for advertisers outside of Texas and Oklahoma 3c a word per insertion flat, no discounts for subsequent insertions other than usual rules applying. Orders from out-of-town advertisers are cash with the order.

Ads start in either afternoon or morning paper.

Combination rates for The Daily Times and Record News.

All classified ads taken to run in both papers, with exception of classified display, which is optional.

Phone Your Classified Ads to

4391

Our courteous ad taker will receive your Classified Ad and help you to word it, then our collector will call the next day. These accounts are "accommodation accounts" for the convenience of our patrons in transacting business over the telephone.

Classified Ad patrons desiring to have ads charged must have a telephone listed in their own name. No book record is made by the publishers on acount of the great number of transactions, hence the necessity of collecting promptly.

Correction of errors in Classified Ads must be made before the second insertion. No allowance will be made for more than one incorrect insertion.

Cancellations and adjustments regarding errors should be telephoned to the Classified Ad department between 8 a. m. and 6 p. m.

Ads accepted for afternoon paper up until 11 a. m. same day.

Morning paper up to 6 p. m. for the following morning.

Sunday paper up to 7 o'clock Saturday night.

Same copy in both papers.

THE CLASSIFIED DEPARTMENT IS OPEN ON SUNDAYS from 4 to 6 p. m. and telephone orders for classified ads to be inserted or to be discontinued will be accepted.

Exceptions: Want ads will be accepted over the telephone for all excepting the following classifications: Situations Wanted and Wanted to Rent. Ads for these classifications are cash with the order and will not be accepted over the telephone.

The Times reserves the right to classify all Classified Ads under the appropriate headlines and to revise or to withhold from publication any ads deemed objectionable.

3. PERSONAL

NOTICE—I will not be responsible for any checks signed by myself. Mrs. Max Shumake.

WILL SHARE car expenses to Corpus Christi. Phone 8324.

3-A BATHS

BATTLE CREEK cabinet baths keep you physically fit, magnetic massage reducing. 1315 Eighteenth; dial 7840.

4. BEAUTY PARLORS

FRENCH oil wave $3 or two for $5. Mrs. Hansard, 1910 Collins; phone 2-4972.

PERMANENT wave $3.00. Mrs. Rexford, 500 Travis. Phone 9878.

$15 AND $10 PERMANENTS, $7.50 and $5; marcelling, wave setting. Hemstitching 5 cents. Phone 121, Electra. 300 West Cleveland.

PERMANENT WAVE SPECIAL
Effective until Aug. 10, Frederick Vita Tonic $8; genuine Eugene wave $8; Realistic wave $8; oil wave $7; LeMure wave $6.50; other waves $4 and $5 or two for $7. Seven experienced permanent wave operators await you. Malone's, largest permanent wave staff in Wichita Falls. Phone 5873. Basement Staley building.

FINGER waving and marcelling. 1006 Broad; phone 9305.

CROQUIGNOLE wave $3.50 and up. Mary Ann Beauty Shop, 1503 Blonde; phone 2-4198.

5. LOST AND FOUND

LOST—One physician's bag, contained surgical instruments and dressings. Dr. R. C. Smith, 604 Staley building; phone 5098-3550. Reward.

LOST—Purse at lake. Finder can have same by returning glasses. Box 77, care Times.

LOST—Keys on holder in front of Saul's. Return to 2215 Polk.

8. MALE HELP WANTED

WANTED—A few determined, desirable, ambitious men, who are willing to work hard and earn real money. If you are sure you have these qualities, see Mr. Hancock, at 7 a. m. or 8 p. m., 907 Ninth.

WANTED—Five men and wives or men and women for local or road work. Guarantee $24 week and traveling expenses. Call Mr. Curtis, 2-1162.

BIDS WANTED on painting and paperhanging. 1106 Broad; phone 5467.

9. FEMALE HELP WANTED

MA-VI SCHOOL Beauty Culture, guaranteed position. State examination. Phone 2-1698.

COLORED woman, general housework. Apply between 6 and 7 p. m. 2207 Princeton.

THREE-ROOM, modern, unfurnished servant house, 1509 Fillmore.

WANTED—Colored maid for housework and laundry. Must be good cook, clean, neat worker. Must have first class local references. Good servant quarters with lights, gas and wages. Apply 1104 Alma evenings, Saturday afternoon or Sunday.

10. MALE AND FEMALE HELP WANTED

TRADE SCHOOL OF THE SOUTH
We prepare men and women for employment in the printing industry, which is one of the fastest-growing industries in the country. Our graduates often earn from $100 to $140 per month on their first job. We also teach bricklaying, plastering, electrical work and other mechanical trades. More money and steady employment comes to those who know how to do one job well. For information write Southwest Vocational School, Chamber of Commerce building, Dallas, Texas.

11. SALESMEN WANTED

SALESMEN WANTED—Men that can qualify; rapid advancement; unlimited possibilities. Chemical division. Chauncey Logan Co., Wichita Falls office, 705 Austin street. Call 10 to 12 mornings and 7 to 8:30 evenings.

SALESMAN wanted, steady position for right party. Phone 2-0688.

12. SITUATIONS WANTED, MALE

Advertisements under this heading must be paid for in advance

MARRIED man, age 32, desires position of clerical or sales nature, with salary and responsibility. Experienced and qualified. P. O. Box 914; phone 2-1278.

MIDDLEAGED man wants job, cleaning office or store. References. Phone 2-0928.

16. ROOM AND BOARD

CLEAN bedrooms, meals if desired; garage. 1206 Austin.

COUPLE OR two girls wanted to board and room in nice private home, $8 per week. Phone 6851.

LOVELY south upstairs room, twin beds, sleeping porch, garage; two meals if desired; men. Phone 9756.

BOARD AND room in nice, private home for working men, $6.25 per week. Lunches to take with you. Phone 6851.

17 BEDROOMS FOR RENT

DESIRABLE bedroom, nicely furnished, every convenience; garage; reasonable. 1619 Eleventh.

FRONT bedroom, private entrance, nice and cool. 1647 Pearl.

DESIRABLE bedroom, nicely furnished with kitchen privileges if desired to business couple or girls. Phone 4666.

EXCEPTIONALLY comfortable, large, private room. Reasonable, gentlemen. 1410 Britain, 2-1440.

KEMP KORT—Attractive south bedrooms; also gentlemen's suite. Phone 5473.

NICELY furnished front bedroom, private home. 2213 Eighth. Phone 2-4216.

SOUTHEAST bedroom, garage. On bus line. 1826 Elizabeth. Phone 5863.

NICE LARGE south bedroom. Phone 5752. 1200 Burnett.

NICELY furnished bedroom for gentleman, private entrance, garage. 1804 Monroe; phone 2-5919.

SOUTHWEST bedroom, close to carline, garage. Apply 1637 Lucille or call 5388 after 6:30 evenings or on Sunday.

DESIRABLE bedrooms upstairs, private home. 1105 Alma, dial 3431.

BEDROOM, private entrance, adjoining sun porch. Modern conveniences. 1503 Thirteenth.

18 HOUSEKEEPING ROOMS FOR RENT

TWO LARGE, cool housekeeping rooms, garage, 2209 Ninth; phone 9711.

TWO LARGE furnished south rooms, $5 week; bills paid. 2100 Yale.

NICELY furnished east side apartment, close in, on pavement, 1319 Sixteenth; phone 2-2974.

TWO FURNISHED rooms, sink in kitchen, front and side entrance, rent reasonable to right party. Apply 1701 Austin.

ONE EXTRA large, clean light housekeeping room, $3.50 and $4.50. 1205 Burnett.

19. APARTMENTS FOR RENT

APARTMENT headquarters. C. Y. Tully Co., 813½ Scott; phone 9902.

NEWLY decorated and furnished four-room apartment, private bath. 1209 Taylor.

ATTRACTIVE four-room unfurnished duplex apartment, 1661 McGregor. Phone 8469.

FOUR-ROOM apartment. Couple; 2161 Avenue G. Phone 7568.

COMPLETELY FURNISHED four room apartment. Private bath, garage, bills paid, $35.00. 2140 Avenue D. Phone 2-1260.

NICELY furnished 3-room, efficiency apartment; bills paid. 702 Wofford.

FOR RENT—Four-room and bath apartment, good size rooms, built-in features, large closets, located at 611 Sunset drive. Call Shamburger Lumber Co., 6365.

FOUR-ROOM furnished apartment, private bath, garage. 1810 Elizabeth.

NICELY furnished four-room apartment, private bath, large sleeping porch, garage. 2205 Jones. Call 2-1959.

FIVE UNUSUALLY nice, newly furnished apartments. Inspection will convince you. 3111 Ninth, $37.50 and $40; 1808 Seventh, $45, $50 and $55. Owners, 5480-8160.

NICELY furnished 4-room duplex, tile bath. 2140 Avenue F.

DUPLEX—3 rooms, private bath, $15.00, Alamo school, phone 4575.

THREE-ROOM furnished apartment, private bath. 709 Grace. Phone 9218.

THREE LARGE rooms, duplex apartment, private bath, garage. Phone 5956-4680.

FOUR-ROOM unfurnished duplex apartment, $17.50. Phone 5123.

FOUR-ROOM APARTMENT, private bath, nicely furnished. Reasonable. 1310 Eighth.

NICELY FURNISHED three-room apartment. All conveniences. 1005 Seventh street. Phone 2-1770.

NEATLY furnished 2-room apartment, 2006 Giddings; bills paid; $22.50. Call 6578.

NICELY furnished 3-room apartment, close in, on bus and carline, $25. 1419 Thirteenth street; telephone 2-4416.

FOUR-ROOM APARTMENT — Furnished, southeast bedroom, $35.00. 1501 Kemp. Phone 9211.

THREE FOUR-ROOM unfurnished apartments, first class, on Monroe street bus. Apply in rear. 2008 Taft. Phone 9943.

TWO-ROOM furnished apartment. South side, bills paid. Close in. 707 Holliday.

$25. THREE FURNISHED rooms, two beds, bills paid. 2007 Fillmore. Phone 9732.

KEMP KORT—Furnished or unfurnished apartments, newly decorated. Phone 5473.

EAST HALF—Brick duplex, four rooms, bath and garage, south front, paved street. Phone 9093.

FURNISHED apartments. Apply basement office, 1504 Eighth street. Call Franklin, 2-4785 or 3960.

NICELY furnished east side apartment, close in, all pavement. 1319 Sixteenth. Phone 2-2974.

ATTRACTIVE four-room unfurnished duplex apartment, exceptionally cool and desirable. 2013 Arthur. Phone 2-2009.

UNFURNISHED four-room duplex, roll-away bed; garage; modern and private; $22.50. 1318 Giddings. Phone 4280-3013.

TWO ROOMS, newly decorated, nicely furnished, also one room garage apartment. 1212 Holliday.

THREE, COOL, lovely furnished rooms, to couple, very reasonable, for care of place. Phone 2-1772. 1602 Pearl.

VERY ATTRACTIVE southside 4-room furnished duplex. Apply after 6. 1206 Broad.

LA PERLA apartment for rent furnished, corner Eleventh and Grace. Call 7680 days or 4454 night.

FOR RENT—Unfurnished 4-room apartment, 2130 Avenue G. Phone 5820.

SOUTH SIDE of duplex; four rooms, curtain screened sleeping porch. Phone 3212.

TWO-ROOM furnished apartment or two bedrooms. 1414 Tenth. Phone 2-2608.

THREE rooms, private bath; three rooms adjoining bath, both nicely furnished, reasonable. 1310 Eighth.

COOL, GARAGE APARTMENT; two rooms, bath. White couple. 1677 Speedway.

REDECORATED throughout, elegantly furnished 3-room and bath apartment, garage, pavement, car and bus line. 2509 Ninth street; phone 8230.

THREE room apartment, very comfortable, in private home; reasonable; adults. 1504 Bluff; dial 2-2974. Comfortable two-room apartment; 1605 Broad.

FOUR-ROOM furnished duplex apartment, near junior college. 2004 Joline street; phone 9777.

LOVELY furnished 4-room brick apartment, private bath, instant hot water, garage, bills paid; 2802 Holliday. Phone 2-4525.

GARAGE apartment, 2 rooms, nicely furnished, built-in features, bills paid; $5 week; 2802 Holliday. Phone 2-4525.

SOUTH SIDE new duplex, unfurnished, on pavement, Crockett school district, double garage, back yard fenced. Call 2-0966 or 2-5739. 2101 Garfield.

FURNISHED 3-room garage apartment; also two-room apartment, 1518 Fourteenth street.

20. HOUSES FOR RENT

A COMPLETE rental service. Leases. Lester T. Prothro. Phone 5186-9520.

HOUSES and apartments, furnished and unfurnished. Mrs. Horne. Phone 8690.

FOR RENT—Five-room brick house, well located for suburban cook shop, beauty shop or other home business; reasonable rent. Dial 4286.

SEVEN-ROOM house newly papered, Zundelowitz and Alamo school district. Phone 5397.

3115 CUMBERLAND, six rooms; 2120 Roberts, five rooms. These houses are in exceptionally good condition, on pavement; phone 5044.

"New Ads"
"New News"

Many Lost Persons . . .

—are located through a small three or four line Ad in the Personal Columns of the Daily Times-Record News Classified Section. These ads are known to have found missing relatives and friends when all other methods have failed. No wonder that we are proud of their effectiveness and that we continually tell you of our staff of trained Ad-takers at "Classified" 4391 who render such a splendid Want Ad service to Wichita Falls and surrounding territory.

Wichita Daily Times and Wichita Falls Record News

Wichita Falls' and Northwest Texas' Greatest Classified Medium
"WANT AD HEADQUARTERS"
24-Hour Continuous Classified Service
PHONE 4391

TWO PAPERS Try CLASSIFIED ONE COST

20. HOUSES FOR RENT

FOR RENT—Five-room house, garage. 500 Mississippi.

2009 TILDEN, six rooms, double garage, $27.50. Phone 4484.

NICELY furnished 4-room house, 1656 Pearl; reasonable rental. Phone 5956-4680.

2116 BLUFF, duplex, furnished $15; 3015 Miami $15; 2106 Burnett, four rooms $8; apartments, private bath, 2004 Bluff, $12.50; corner Twenty-Fifth and Holliday, five-room house, shop, garage, golf space, all $30. Specialize bargains for sale, rent payments; divide commission anyone providing buyer. Swanson; phones 3248-4555.

FURNISHED 5-room house and 6-room unfurnished house. Phone 4117. W. S. Curlee.

1603 PEARL street, 5-room house. Phone 3567 or 2-2787.

FOUR-ROOM furnished house. Bus and car line. Reasonable. Also three large south furnished rooms. Apply 1016 Scott.

FIVE-ROOM unfurnished stucco house with servant house and garage at 1907 Eleventh. Apply 1615 Tenth street.

MODERN 5-room cottage and garage. 1316 Twelfth; phone 5467.

FURNISHED house for rent, near two schools, 2004 Hayes.

FOUR-ROOM modern house, 1602 Lucile, $20. Phone 9756.

SIX-ROOM unfurnished house, on pavement, 3100 Miami, $30. Phone 8080-5436.

$35, LARGE six-room house, double garage. 800 Harrison. Phone 9732.

$15, MODERN four-room house, garage, 901 Kentucky; phone 9732.

FOR RENT—Four-room furnished house, modern. 1525 Britain.

22. BUSINESS PROPERTY FOR RENT OR LEASE

CAFE FOR RENT or lease. Phone 2-4538.

STORE; fixtures, three living rooms. Close in, all for $30. Phone 8080.

26. WANTED TO RENT

Advertisements under this heading must be paid for in advance

WANTED—To rent by responsible party five or six-room unfurnished home. Permanent. Phone 2-2407.

30. FOR SALE, MISCELLANEOUS

PLENTY of pure grape juice. Tweedy Fruit Farm, 1114 Glenwood. Dial 9003.

FOR SALE—D 9-4 tray Frigidaire, used only 6 months; very reasonable. Phone 2-5351.

SET OF GOLF Clubs, value to $80.00; sell for $15.00. S. A. Wyatt, 2-0286.

BOAT FOR SALE or trade; cost $65.00, will take $15.00. S. A. Wyatt, 804 B-Indiana avenue, 2-0286.

FOR SALE—27x52 child's bed, complete, good condition. Phone 6687. 2170 Avenue J.

34. WANTED TO BUY

CASH FOR your old books. Will call and remove same day without expense. Phone 8924.

WANT TO buy used furniture. Patton Mattress and Furniture company; phone 9930.

TWO USED hand-push trucks; must be in good condition. Phone 8431.

WANTED—Wilton or Chinese rug, not over 10x12; would buy Coxwell chair if price is right. Box 78 care Times.

41. MACHINERY AND TOOLS

FOR SALE—Second-hand refinery equipment. Boiler, stills, agitators, storage tanks. Call 318 Grandfield. Okla.

42. LIVESTOCK

PAIR SMALL MULES, wagon and harness, $25. Also pair good mares, wagon and harness, $50. Call 2-2356.

43. POULTRY, EGGS AND PET STOCK

NICE FRYERS, two pounds, 25c per pound. Mrs. H. J. Bruce, Seymour road.

75 WHITE LEGHORN pullets, 25c each. 2211 Grant.

DECOY DUCKS for sale cheap. S. A. Wyatt, 804 B-Indiana, 2-0286.

MEXICAN Game chickens imported from Old Mexico. S. A. Wyatt, 804 B-Indiana, 2-0286.

44. DOGS

DR. LUCEY, veterinarian. Phone 4954. Henrietta road.

CLIPPING-BOARDING, general practice. Dr. Fred Gross, veterinarian, 113 Indiana.

DOGS FOR SALE—American Pit Bull Terrier, registered. Worth $200.00; take $25.00. S. A. Wyatt, 2-0286.

53. PLUMBING AND HEATING

RED FORDS, equipped for all repairing. J. H. Castledine. Phone 4420.

54. SPECIAL NOTICES

NOTICE to the public: On and after this date, I will not be responsible for accounts or for checks issued by anyone other than myself. C. E. Jones.

59. PAINTING-PAPERHANGING

ANDERSON, the good paperhanger and painter. Phone 4561.

PAINTING and paper hanging, $2.50 and up; work guaranteed. 2-0618. Jeff.

60. MATTRESS RENOVATING

MATTRESS RENOVATING, we call for and deliver same day. Bell Mattress Co. Phone 9412.

MATTRESS RENOVATING—One day service, furniture taken in exchange. Patton Mattress & Furniture Co., 402 Indiana; phone 9930.

61. PATENTS-INVENTIONS

PATENTS, trade-marks, copyrights. Ernest A. Wood, U. S. patent attorney, 2-1028, 1012 Santa Fe Bldg., Dallas.

EVERY TELEPHONE in Wichita Falls is a branch office of The Daily Times and Record News Classified Department, 4391.

63. FINANCIAL

AUTOMOBILE and furniture loans. Refinance and reduce your payments. Morton Finance company, 239 Harvey-Snider Bldg.; phone 2-4940.

AUTOMOBILE loans, quick service. A. C. Price, 241 Harvey-Snider Bldg., phone 2-2533.

64. BUSINESS OPPORTUNITIES

FOR SALE or trade, Vernon swimming pool, six acres land and nursery irrigating system, doing good business. Little cash to handle deal. Call at pool, Vernon, Texas.

NEW PATENTED ARTICLE. Every automobile owner a prospect. An opportunity to get into a paying business. Phone 5154.

66. OIL WELL MACHINERY AND SUPPLIES

FOR SALE—1,500 feet 2-inch tubing and rods. G. M. Howard, 5025.

68. AUTOMOBILES FOR SALE

FOR SALE—¾ ton White truck; one Ford coupe; one National cash register. Dial 4286.

1929 PLYMOUTH 4-door sedan, $350. A. C. Price, auto loans, 241 Harvey-Snider Bldg., phone 2-2533.

MUST SELL 1928 Chrysler 62 sedan, $225. A. C. Price; phone 2-2533.

'29 MODEL Ford sport roadster; a bargain. Phone 7361.

71. AUTOMOBILES WANTED

NEED SOME late model cars. Will pay cash. West Bros., 8668.

FOR SALE OR TRADE—Outboard cabin cruiser; cost over $1,200.00, will trade for sedan or coupe. S. A. Wyatt, 804 B-Indiana avenue, 2-0286.

72. TRUCKS AND TRACTORS AND SUPPLIES

FORD TRUCK, dump body; good tires, worth $100.00, take $65.00 cash. S. A. Wyatt, 804 B-Indiana avenue, 2-0286.

75. AUTO REPAIRS

BIRDWELL'S garage, experienced mechanics, prices reasonable. 617 Eleventh; phone 2-5395.

82. HOUSES FOR SALE

A REAL BARGAIN, new two-story brick veneer, double garage, servant house, lot 50x170feet, price $7,500. Call owners for full explanation and terms; also many other bargains. Owners, 5480-8160.

FOR SALE—$2,800.00 equity in modern home, $1,200.00 cash. House now rented for $65.00 per month. S. A. Wyatt, 804 B-Indiana avenue, 2-0286.

85. REAL ESTATE EXCHANGE

THREE FIVE-ROOM modern cottages, Hobart, Okla. Claypool, 9337-6471.

FOR TRADE—Nicely arranged five-room home. Built-in breakfast nook, fruit trees, garden, chicken yard, solid concrete drive, shrubbery. In best school district, on boulevard. Will trade for improved acreage close in. Phone 6832 (owner) after 6 days. Any time Sunday.

88. REAL ESTATE WANTED

WANT TO buy a five-room house from owner. Will pay $300 cash, $300 a year. See Ray Pierce, 902 Lamar.

Classified Display

AUTOMOBILES FOR SALE

Here Are Some of Our Special Buys

1927 Chevrolet Coupe, a nice little car, in perfect condition for	$195
1929 Ford Sport Roadster, best little roadster in town for	$365
1929 Ford Sport Coupe, jam up	$435
1929 Chevrolet Coach, jam up	$445
1929 Chevrolet Coupe	$425
1929 Ford Coach	$375

FOX CHEVROLET COMPANY
607 Scott Phone 8161

DISAGREEMENT IN BOMB CASE

Police Captain Believes Billings Guilty

COURTROOM, San Francisco, July 31. (INS)—Police Captain Charles Goff took the witness stand in the Warren K. Billings pardon hearing before the California supreme court, and revealed that he disagreed with the opinion of his former superior, Captain Duncan Matheson, that Billings should be pardoned along with Tom Mooney.

While Goff indicated that he was still in favor of executive clemency for Mooney, as he recommended six years ago, he said he believed Billings was implicated in the San Francisco Preparedness day bomb explosion of 1916.

Matheson, now San Francisco city treasurer, had told the supreme court that if he were sitting in judgment, he would pardon both Mooney and Billings because they were "unjustly convicted."

Goff repudiated the charges of John MacDonald, confessed perjurer, who accused him of being a party to "framing" Mooney and Billings.

MacDonald had charged that Goff guided his identification of the two prisoners by first pointing out their pictures in the police rogues gallery and later calling them by name from their cells in jail.

'Tippy' Knox Held On Hot Check Count

WASHINGTON, July 31. (INS)—Philander C. Knox, better known to his cronies as "Tippy", son of the late Philander C. Knox, one time secretary of state and senator from Pennsylvania, was free today on $500 bail after his arrest on a charge of passing an alleged worthless check for $279.

Knox, who is 40, and reputed to have shared in the millions left by his father, gave his address as Wild Rose Shares, Md., and his residence at this watering place was indirectly responsible for his predicament.

The complainant, who swore to a warrant, was P. N. Childs, who said Knox gave him the check in payment for a motorboat engine on July 15.

Knox was released after he had been held several hours.

In 1928 he was arrested here on a speeding charge, and walked out of court before his case was called. He forfeited his bond, but later was excused by the court after he had been confined in the district jail for a few hours.

RAILROAD DEAL

NEW YORK, July 31. (INS)—Negotiations for the acquisition of Chicago and Alton railroad by the Baltimore and Ohio are being carried on, but no definite conclusions have been reached as yet, George M. Schriver, vice president of Baltimore and Ohio road, said today.

100. HOTEL, ROOMING HOUSES

ROOMING house for rent in Vernon, Texas, known as the Texas Rooms. Will also sell furniture. For further information, address 1310 North Main street, Vernon, Texas.

102. LEGAL NOTICES

NOTICE to property owners on Eighth and Holliday streets and others interested: The board of aldermen of the city of Wichita Falls has received an application from George Dimock for a permit to construct and operate a gasoline filling station on lot 7, block 258, original townsite, on the corner of Holliday and Eighth streets. Before granting said permit a public hearing will be held in the council chamber in the Memorial auditorium at 7:30 p. m. Aug. 4, 1930, for the purpose of hearing protests. Done in accordance with a resolution adopted by the board of aldermen on the 28th day of July, 1930. W. E. McBroom, city clerk.

Classified Display

FOR SALE, MISCELLANEOUS

PEACHES
Real Nice Elbertas
1601 Twelfth

AUTOMOBILES FOR SALE

1929 Whippet Four Sedan	$465
1929 Whippet Four Coupe	$445
1928 Whippet Four Sedan	$335
1928 Whippet Sport Roadster	$290
1927 Whippet Four Coupe	$285
1927 Whippet Touring	$90
1925 Dodge Roadster	$185
Cadillac Touring car	$65
1925 Ford Coupe	$45
1923 Ford Touring	$10
1929 Whippet Six Coupe	$585
1928 model Chrysler 62 Sedan	$565
1928 Willys Knight Six Coupe	$425
1928 Oldsmobile Sport Coupe	$385
1926 Buick Standard Sedan	$365
1927 Chrysler 70 Roadster	$345
1926 Auburn Straight Eight	$445
1926 Nash Coupe	$135

BOONE-KEMP Inc.
WICHITA FALLS, TEXAS

OPEN SUNDAYS AND EVENINGS TILL 9 O'CLOCK
914 Ninth Phone 7178

"STEP-CHILD"

BY ROB EDEN

(Continued from Page 6)

but not succeeding. Was it all for Gordon that she was suggesting this? All? Or did Dane enter in a little? As yet Dane hadn't been mentioned. But Julie was expecting an answer . . .

No family, no name, she thought bitterly. Julie had brought her troubles closer than ever. It was cruel of her.

"You have no reason to worry, Miss Drew," she said after a while.

"You mean?"

"I mean just what I said."

"That you won't marry Gordon?"

"That I won't marry anyone until I know—who I am." Then because she felt she couldn't stay any longer, couldn't bear to see Julie look at her, she arose to leave, mumbling some excuse about having to get back to work. Some way, she stumbled through the tables, and found herself on the street.

Of course she couldn't marry anyone until she knew who she was. And anyway, she hadn't the slightest intention of marrying Gordon Drew. She didn't love him, never could. If Dane—but he didn't love her, and even if he did she couldn't marry him until he knew.

She was warm and uncomfortable as she hurried back to the office and flung herself back at her desk. She was still mulling over the things Julie had said. A job away from the office. Perhaps it would be best, if she didn't see Dane so much. Couldn't look for his smile when he came in every morning, out every noon. Hope that he would stop and say a few words to her at her desk.

He might be in his office now. She could resign . . .

His door was open, so she looked in, only to draw back disappointed. Out to lunch, she supposed. Something on his desk caught her eye, something that hadn't been there before.

She walked in the office, and stood before the desk. Julie's picture, a small miniature, set in a gold frame. Placed on his desk, where he could see it every time he looked up. She picked up the thing and looked at it. Julie smiling, a haunting slow smile. Smiling, always at Dane. All day from his desk.

It hadn't been there yesterday when she had come in. It was new. Probably Julie had just given it to him.

"Hello!" Dane had come in the office and was hanging up his overcoat.

Kay was embarrassed. She put down the miniature quickly. "I—saw the picture, and stopped to look at it," she murmured, edging toward the door.

"Stay while you're here. I want to talk with you—"

"I was going to tell you I wanted to resign," she interrupted quickly.

"Why?" Alarm in his voice.

"Because—" she couldn't tell him it was on account of him. Because it wasn't right seeing him all the time, loving him, yet knowing she couldn't have him.

"I'm not going to let you resign, Kay. And there's no reason why you should want to, is there?"

She couldn't answer. She should have manufactured some kind of an excuse.

"I want you to stay. You know I do. You're doing well in your work. You musn't leave me, I can help you here. Look after you. Be a big brother to you—"

She wanted to cry that she didn't want him for that, but she dared not.

"You'll stay, won't you?" He took her hand, and drew it to him. His eyes were pleading with her.

"I'll think it over—"

"Thanks!"

Why was she so weak when he spoke to her? She wanted to stay in the office. She shouldn't. What was she going to do?

Tomorrow—Kay leaves.

What's On The Air Today?

Broadcast of the baseball game at Houston Friday night in the third Spudder-Buffalo tangle of the present series will feature the program to be given on that date by the local radio station.

The Spudders' game will be heard in three periods, from 8:30 to 8:45 o'clock, from 9:00 to 9:30, and from 9:45 to 10:30, it was announced.

The complete bill for the day has been booked as follows:

8:00 to 8:30 a. m.—Cheer Up program.
8:30 to 10:00—Reproductions.
10:00 to 10:10—Weekly Health Talk, Dr. C. W. Castner.
10:10 to 11:00—Church of the air.
12:00 to 1:00—Reproductions.
6:30 to 6:45—News Flashes, Daily Times.
6:45 to 7:00—Baseball summaries.
7:00 to 7:30—Studio ensemble.
7:30 to 7:45—Your English; reproductions.
7:45 to 8:15—Orchestra.
8:15 to 8:45—Baseball at Houston.
8:45 to 9:00—Lou Blue.
9:00 to 9:30—Baseball.
9:30 to 9:45—Orchestra.
9:45 to 10:30—Baseball.
10:30 to 10:45—Record News paragraphs.

These Might Interest You

9 a. m.—Organ program, with Mary Steele, contralto, in old songs, WLW, Cincinnati.
11 a. m.—Jig tunes, Tuxedo fiddlers, WLW, Cincinnati.
6-6:30 p. m.—Burlesque of William Tell by the Nit-Wits, KRLD, Dallas, CBS.
8:30-9 p. m.—Symphony orchestra and soloists, WFAA, Dallas, NBC.
10 p. m.—Gebhardt, Mexican players, WOAI, San Antonio.

374.8 Meters—WBAP—800 Kilocycles FORT WORTH

8:30 a. m.—Betty Crocker, NBC.
9:00 a. m.—Markets.
9:15 a. m.—Winn's Hawaiians.
9:30 a. m.—Weather; home hour.
10:15 a. m.—Markets, C. A. M. A. highway report.
12:30 p. m.—Port of missing men; Blackstone hotel trio.
1:00 p. m.—Markets.
1:30 p. m.—Chicago serenade, NBC.
2:00 p. m.—Pacific feature hour, NBC.
5:00 p. m.—Baseball report; musical program.
5:25 p. m.—Baseball report.
9:00 p. m.—Elgin program, NBC.
9:30 p. m.—Amos 'n' Andy.
10:30 to midnight—Orchestra.

288.3 Meters—KTHS—1040 Kilocycles HOT SPRINGS

11:45 a. m.—National Farm and Home program, NBC.
5:30—Phil Cook, NBC.
5:45—Dr. Loyd Thompson, dramatic reader.
5:30—Orchestra.
8:30—Raleigh review, NBC.
9:00—Elgin watch program, NBC.
9:15—Orchestra.
9:30—Amos 'n' Andy, NBC.
9:45—Orchestra.
10:00—Orchestra.

333.1 Meters—WKY—900 Kilocycles OKLAHOMA CITY

8:30 a. m.—NBC, National Home Hour.
8:45 a. m.—NBC, Josephine Gibson's food talk.
10:15 a. m.—Louanna Rudd, blues.
10:30 a. m.—Markets.
10:45 a. m.—Jack Whitney, tenor.
11:00 a. m.—News.
11:45 a. m.—NBC, National Farm and Home Hour.
12:30 p. m.—Markets.
12:45 p. m.—Chamber of commerce.
1:15 p. m.—Orchestra.
2:00 p. m.—String trio.
2:15 p. m.—Final markets.
2:30 p. m.—Orchestra.
5:30 p. m.—NBC, Quaker Oats program.
6:00 p. m.—NBC, Cities Service.
7:00 p. m.—NBC, Interwoven pair.
7:30 p. m.—NBC, Armour orchestra.
8:00 p. m.—NBC, Armstrong Quakers.
8:30 p. m.—Old Melodies.
8:45 p. m.—Louanna Rudd, blues.
9:00 p. m.—NBC, Eligineers.
9:15 p. m.—Orchestra.
9:30 p. m.—NBC, Amos 'n' Andy.

288.3 Meters—KRLD—1040 Kilocycles DALLAS

6:00-7:00 a. m.—Sunrise prayer service; Tick Tock music hour; U. S. department of agriculture markets.
7:00-8:00 a. m.—Organ program; Morning Moods, CBS.
10:15-11:00 a. m.—Manhattan Towers orchestra, CBS.
11:00-11:30 a. m.—Manhattan Towers orchestra, CBS.
12:30-1:30 p. m.—Weather; farm network.
1:30-3:00 p. m.—Bonehead quartet; cotton market reports; light opera gems, CBS; Thirty Minute Men, CBS.
3:00-4:00 p. m.—Carl Rupp and the WXYZ Captivators, CBS; Aunt Zelena, CBS.
4:00-5:30 p. m.—Ozzie Nelson and the Glen Islanders, CBS; the couple next door, CBS; Mildred Moore, blues; Clara Dickerson, pianist; flashes and lost and found from The Times Herald.
6:00-6:30—Nit-Wit hour, CBS.
7:00-8:30 p. m.—Time; weather; spotlight reporter; baseball finals; orchestra; KMBC gala program, CBS.
10:30-11:00 p. m.—Nocturne, CBS; Spanish lesson, Felix Garcia, teacher.
11:00-12:00 p. m.—Weather; orchestra.

374.8 Meters—WFAA—800 Kilocycles DALLAS

7:00—Early Birds orchestra, James Jeffries, tenor; markets.
10:30—Woman's hour, string ensemble, Helen Harris directing; markets, roads, weather.
11:45—National Farm and Home hour, NBC.
5:30—Twilight trio, children's hour.
6:00—Cities Service hour, NBC.
7:00—Interwoven Pair, Jones and Hare, NBC.
7:30—Armour program, NBC.
8:00—Nu-Icy Rhythm orchestra.
8:15—Armstrong Quakers, NBC.
8:30—Pool Parade, symphony orchestra and soloists.
9:00—Elgin program, NBC.
9:30—Amos 'n' Andy, NBC.

252 Meters—WOAI—1190 Kilocycles SAN ANTONIO

8:30 a. m.—Betty Crocker's National Home program, NBC.
8:45 a. m.—Josephine B. Gibson, food talk, NBC.
11:45 a. m.—National Farm and Home hour, NBC.
12:30 p. m.—Orchestra.
1:30 p. m.—Orchestra.
2:45 p. m.—Closing markets, livestock, vegetable market news service, news items, sports results, weather forecast, studio.
5:30 p. m.—Phil Cook, NBC.
6:00 p. m.—Cities Service orchestra, NBC.
7:00 p. m.—Billie Jones and Ernie Hare, NBC.
7:30 p. m.—Armour program, NBC.
8:00 p. m.—Armstrong Quakers, NBC.
8:30 p. m.—Orchestra.
9:00 p. m.—Elgin program, NBC.
9:15 p. m.—Orchestra.
9:30 p. m.—Amos 'n' Andy, NBC.
10:00 p. m.—Gebhardt Mexican Players, studio.

LOANS INCREASE

NEW YORK, July 31. (INS)—Brokers' loans increased $2,000,000 to a total of $2,228,000,000 during the week ended July 30, according to the weekly report released by the federal reserve board this afternoon. This compares with $3,226,000,000 on July 23 and with $5,960,000,000 on July 31, 1929.

PARIS DABBLES IN NEW COLORS

Dressmakers Experiment With Tints

PARIS, July 31. (AP)—Paris dressmakers, with skirt lengths and silhouettes settled satisfactorily from their viewpoint, are having fun launching new colors and fabrics.

Winter styles, which are just seeing the light of day, introduce browns, greens, blues, purples and reds which heretofore have been seen only in the paintings of the old masters.

Lusterless wool fabrics for day time and rich fabrics for evening, including velvet and metal brocades, crepes and satins, have a color range such as Paris has not seen for many years.

The beauty of the colors is accentuated by the extensive use of black and white, both for day and evening.

The new browns have a mixture of plum and garnet red in their makeup. Wine reds and rich shades of heliotrope and prune are important, while dark greens for day wear and lighter for evening are apparently due for a tremendous vogue.

One house uses the whole color card in sport costumes made of true Scotch tartans bearing the names of the clans.

Burk Elevators Handle 28,000 Bu.

Special to The Record News.

BURKBURNETT, Texas, July 31.—The two grain elevators at Burkburnett, the J. F. Kelly and W. S. Duvall, have received approximately 28,000 bushels of wheat, according to the report issued today. This amount, which includes this year's total crop, indicates a large decrease to the amount of the 1929 crop. However, the wheat this year made a much better test than that of last year's.

Farm Aid Act Praised By Board Officials

BLACKSBURG, Va., July 31. (AP)—James C. Stone, vice chairman of the Federal Farm board, in speaking before the Institute of Rural Affairs today, said the agricultural marketing act was the best piece of legislation ever passed by congress.

The most difficult problem the farm board has to face, Mr. Stone said, is the getting of direct information to the individual farmer in order for him to follow business methods in the planning of production. The speaker said that cooperative marketing is fundamentally and economically sound.

15-Year-Old Wife Given $4 Per Week Alimony

CHICAGO, July 31. (INS)—A 15-year-old wife, Mrs. Sarah Cohen, today was granted $4 a week temporary alimony in superior court. She said she was in an orphanage in Jerusalem when she met Charles Cohen, whom she married when she was 11. Cohen sued for divorce charging cruelty and desertion. Mrs. Cohen filed a cross bill for separate maintenance, charging cruelty. A 3-year-old daughter is with the father.

Mrs. Cohen fained during the hearing today. She now lives with her uncle, H. Nathan, Persian consul in Chicago.

Blimp Acts as Aerial Taxi for Official

NEW YORK, July 31. (AP)—The blimp Mayflower became an aerial taxi today.

It dropped down to the deck of the liner Bremen at quarantine, took aboard Paul W. Litchfield, president of the Goodyear Zeppelin company, of Akron, Ohio, to which the Mayflower belongs, and hopped off again.

Professional Directory

Accountants

ALLRED, LAMBERT & NICHOLS
Successors to Smith, Allred & Lambert
Certified Public Accountants
647-650 Harvey-Snider Building
Phone 4212 Wichita Falls, Texas

Attorneys

BULLINGTON, BOONE, HUMPHREY & KING, Lawyers
Ninth Floor City National Bank Bldg.
Phones 4361-4362.

A. H. Carrigan Bert King
Russell Surles Joe B. Carrigan
CARRIGAN, KING & SURLES
Lawyers
507-11 Hamilton Bldg.
Phones 3135-3136 L. D. 33

BONNER, BONNER & CHILDRESS
Eleventh Floor, City National Bank Bldg.
Phones 7121-7122

A. H. Britain Maurice Cheek
BRITAIN & CHEEK
825-26-27 Hamilton Bldg.
Phone 2-1119.

Hospitals

WICHITA FALLS CLINIC-HOSPITAL

Clinic-Hospital, Phone		2-1182
Dr. Everett Jones	Res. Tel	9038
Dr. Q. B. Lee	"	5830
Dr O. B. Kiel	"	5339
Dr. J. C. A. Guest	"	5214
Dr. W. L. Parker	"	3868
Dr. J. B. Nail	"	5456
Dr. A. F. Leach	"	7544
Dr. C. A. Wilcox	"	8371
Dr. W. B. Whiting	"	9380
Dr. J. E. Kanatser	"	2-1411
Dr. P. B. Stokes	"	2-1527
Dr. Clayton Shirley	"	2-1182
Dr. P. K. Smith	"	2-1182
Dr. C. H. Dolph	"	2-1182
Dr. D. R. Venable	"	2-1183
Dr. Jozach Easley	"	2-1182
Eva M. Wallace, Supt.	"	2-1182
H. R. Fuller, Bus Mgr	"	2-1182

HARGRAVE-WALKER HOSPITAL
Hargrave Clinic—Phone 4177
Dr. R. L. Hargrave—Res. phone 5763.
Surgery, diseases of women, obstetrics.
Dr. F. R. Collard—Res. phone 5458.
Obstetrics, diseases of children, medicine
Dr. B. C. Cammack—Res. phone 2-4014.
Surgery, diagnosis, general medicine.
Dr. Fleta Woolsey—Res. phone 2-2335.
X-ray, electro-therapeutics, laboratory.

Osteopathic Physicians

DRS. PETERSON & KROHN
Osteopathic Physicians
325 Hamilton Bldg.
Phone 5664

Physicians and Surgeons

DRS. HARTSOOK & EGDORF
Practice Limited to Diseases
Eye, Ear, Nose and Throat
Offices 420 Hamilton Bldg. Phone 3163

DR. O. W. WILSON
Eye, Ear, Nose and Throat
506-8-10 Staley Bldg.
Phone: Office, 4172; Res. Phone 9060

JOE A. SEAY, M. D.
Rectal and Colon Diseases
Hours 9 to 5
Phones: Office, 4933; Residence, 3819
224 Staley Bldg.

DR. G. H. HAMPSHIRE
Skin and Venereal Diseases
301-7 Waggoner Bldg.
Phones: Office, 9619; Residence, 3711

DR. O. T. KIMBROUGH
Urology
417 Hamilton Bldg.
Res. 7828 Office Phone 7561

DR. A.D. PATTILLO DR. R. B. WOLFORD
808 City National Bank Bldg.
Office phone 6585 Office phone 3445
Residence phone 9256 Residence phone [illegible]

THE NORTHWEST TEXAS CLINIC
306-311 Hamilton Bldg. Office Phone 7181
Dr. L. Mackechney
Obstetrics and Gynecology: Phone 5662
Dr. J. A. Hayman, Surgeon. Phone 3567
Dr. Bailey R. Collins
Diagnosis and Pediatrics: Phone 7048
Dr. Walter B. Adams
Eye, Ear, Nose and Throat: Phone 2-4473
Jerry Vinson, Bus. Mgr., Phone 2-2533

DR. G. W. [illegible]
Diagnosis—Internal Medicine. Phone [illegible]
DR. G. T. [illegible]
Surgery-Obstetrics Phone [illegible]
DR. L. B. [illegible]
Surgery—Gynecology Phone [illegible]
407 Hamilton Bldg. Office Phone [illegible]

J. D. HALL, M. D.
Diseases and Surgery of Genito Urinary Tract
708 Staley Bldg. Phone 2-[illegible]

Optometrists

GEO. W. L. [illegible], O. D.
Optometrist
Phone 5645 [illegible] Ohio Avenue

Chiropractors

P. L. MYERS, D. C., [illegible] MYERS, D.C.
Myers Chiropractic Service for Better Health. Also X-Ray Service
212-14 Staley Bldg. Phone [illegible]

WATER SALES SET RECORD

191 Million Gallons Pumped Here in July

Water consumption during the month of July broke all previous records when the total pumped by the city plant exceeded 191,000,000 gallons, according to George D. Fairtrace, city manager. Approximately 7,210,000 gallons were consumed Monday while Tuesday's total was 7,330,000. Wednesday's pumpage was still higher with 7,500,000 gallons.

No water has been bi-passed so far, and probably will not be this summer, due to the success of the new chlorinator, Mr. Fairtrace explained. The use of the chlorinator permits 18 per cent more water to run through the filter, Mr. Fairtrace pointed out.

◆

400 Scouts to Attend Meeting Here Friday

More than 400 Boy Scouts, representing Wichita Falls, Archer City, Byers and Burkburnett will attend a meeting at the Memorial auditorium Friday evening when games and contests will feature the entertainment, according to Frank B. Creighton, scout executive. The meeting will begin promptly at 8 o'clock.

LAKESIDE PARK

Two Big Free Vaudeville Shows each night at 8:15 and 10 o'clock with matinee Sunday afternoon at 5 o'clock.

Dancing in our cool dance pavilion every night except Mondays. Special lighting effects, cool lake breezes, good music.

Coming August 5 for one week's engagement, the Great Glyndon, slack wire artist, whose daring feats will be presented from our free open air stage each night.

Take a long, cool swim in our large concrete pool, the purest water and best pool in Northwest Texas.

It Is Ten Degrees Cooler at

LAKESIDE PARK

(On the Shores of Lake Wichita)

RECORD NEWS
CALENDAR OF COMING EVENTS

(Secretaries of civic and industrial organizations in the city are invited to use this calendar for the daily announcement of regular or special meetings to be held within 30 days from the date of first announcement).

Aug. 3—Union church service 8 p. m., Memorial auditorium lawn.
Aug. 4—Kiwanis club meets Kemp hotel, noon.
Aug. 5—Ad club meets Kemp hotel, noon.
Real Estate board meets Kemp hotel, noon.
Aug. 6—County board hears tax protests.
Lions club meets Kemp hotel, noon.
Optimist club meets Kemp hotel, noon.
Aug. 7—Rotary club meets Kemp hotel, noon.
Aug. 21—Bids on postoffice site to be opened.

Today At the Theaters

By ELEANOR FLEMING

STRAND: Norma Shearer and Marie Dressler in "Let Us Be Gay." Comedy, novelty acts and sound news. Return engagement of "Charming Sinners" with Ruth Chatterton after last show Friday.

MAJESTIC: "The Flirting Widow" with Dorothy Mackaill, Basil Rathbone, William Austin and Claude Gillingwater. Our Gang comedy and Paul Terrytoon sound novelty.

STATE: Ken Maynard in "Mountain Justice." Comedy and sound news.

Those who attend the Majestic theater about 9:45 Friday evening may see the two best comedy-dramas ever screened, enough alike to furnish an interesting comparison and yet sufficiently different to insure a delightful evening. Following the presentation of "The Flirting Widow," regular feature, there will be offered a return engagement of "Charming Sinners," with no additional charge.

◆ ◆ ◆

It would be wise to verify the time for the opening of the show, since the Majestic is presenting one of the best balanced bills in several months. The fellow who doesn't sit on the edge of his seat, chew off his finger nails and let out a few wild whoops while little Farina says his prayers and the train rushes on must have frigid air in his lungs. This is one Our Gang comedy when there is no pie-throwing, no falls into mud puddles or no fighting, but the most excitement ever crowded into ten minutes.

◆ ◆ ◆

It is safe to bet on a Paul Terrytoon sound novelty. The amusing twists given familiar melodies and the clever burlesques of serious pictures make them a delight to anyone. The bill at the Majestic this week should be something for theater managers to emulate, as contrasted with some miserable features inflicted on the public.

◆ ◆ ◆

If there were as much ingenuity exercised in originating new plots for pictures as for the trailers used in advertising them, theater critics would be out of a job. Why does the advertising department in every business have to have all the brains as well as all the money?

◆ ◆ ◆

"Let Us Be Gay," opening for a week's run at the Majestic Friday, is one of the few pictures ever included in Walter Winchell's "Recommended to Diversion Seekers." Norma Shearer and Marie Dressler should be an interesting pair.

DEATH CLAIMS TEXAS PIONEER

G. O. P. Leader, 91, Dies in Nocona Home

Special to The Record News

NOCONA, Texas, July 31.—Capt. George A. Knight, 91, civil war veteran and pioneer Texan, died at his home here Thursday.

Captain Knight was born in New York state but came to Texas many years ago. He was chairman of the Republican party in this district, had been a delegate to several national conventions and a civic and political leader throughout his long stay here. In the early days of his Texas residence he served as United States marshal for the northern district of Texas.

Funeral services will be held Friday. His widow, several children and grandchildren survive.

◆

Dr. Castner to Speak Over Radio Friday

Dr. C. W. Castner, superintendent of the Wichita Falls State hospital, will speak from radio station KGKO from 10 to 10:10 o'clock Friday morning on the subject of "Mental Hygiene," it was announced Thursday.

Dr. Castner will discuss various phases of treatment of mental cases, including the sterilization of criminally or hopelessly insane patients.

The weekly health talk by radio is arranged by the Wichita County Medical society and the Wichita County Tubercular association.

◆

Follies Beauty Charged With Possessing Drugs

LOS ANGELES, July 31. (AP)—Federal agents disclosed today that entry into a hospital of Imogene Wilson, former follies beauty, had prevented them from serving warrants for her arrest on charges of possessing narcotics.

Estate License Law Sought by Realtors

HOUSTON, July 31. (AP)—Aiming at the passage of a state estate license law in 1931, Texas realtors already are moving in that direction.

A bill to be drafted by executives of the Texas Association of Real Estate Boards will be introduced by Rep. R. Emmett Morse of Harris countyy, if he is returned to the legislature.

AUTOMOBILE LOANS
Cars Refinanced
J. F. O'LEARY
1009 Lamar Phone 2-0816

Mrs. W. W. Gardner
Real Estate—Insurance
Let Me Rent Your House
Phone 6886

GEM
Home of Paramount Pictures
10c TODAY 20c
BOB STEELE
The Smashing, Slashing Cowboy in His First All Talking Western
"Near Rainbow's End"
Also No. 4 "Lightning Express" and Talking Comedy

THIS LIQUID IS SUDDEN DEATH TO FLIES AND MOSQUITOES BECAUSE "It Penetrates"

© 1930, B. F. CO.

KILLS flies, mosquitoes, moths, roaches, ants, bedbugs, fleas—quicker! Use Black Flag Liquid. It *penetrates* their tiny breathing tubes. All insects die. Always lower-priced than other well-known brands. Yet it's the deadliest made. Money back if not satisfied.

BLACK FLAG LIQUID

Kills quicker—Always costs less

MADE BY THE MAKERS OF BLACK FLAG POWDER

BLACK FLAG LIQUID
BLACK FLAG SPRAY KILLS

MATINEE
10c - 25c

NIGHT
10c - 35c

NOVELTY ACTS
—1—
"PRETZELS"
A Musical Cartoon
—2—
"DRUMMING IT UP"
All Talking Comedy
—3—
UNIVERSAL NEWS
Sights and Sounds From Many Lands

NOW SHOWING—
KEN MAYNARD
—"The Ace of the Saddle"
—in—
"MOUNTAIN JUSTICE"
An all talking drama of the backwoods in the Kentucky Wilds, where a raging feud took a toll of blood over a school teacher.
STATE
"ALWAYS COOL"

Every Seat a Cool Retreat
MAJESTIC
Home of Paramount Pictures
COOL!
Our new cooling plant is now in operation.
COOL
Comfortable, Healthful Climate
EXTRA!
Double Feature Tonite!
Every one attending the last show starting at 9:46 may remain and see—
RUTH CHATTERTON
—in—
"Charming Sinners"
No Additional Charge
Coming Saturday
PAUL WHITEMAN
and His Band in
"KING OF JAZZ"

LAST TIMES TODAY
DOROTHY MACKAILL
—in—
"The Flirting Widow"
With
Basil Rathbone
Leila Hyams
William Austin
They're breaking all laugh records at the Majestic. Hurry or you'll miss it.
"OUR GANG" COMEDY
"Railroading"
News Screen Cartoon

Love Is the Game of This Alluring Woman!

LOVELIER than ever . . . Norma will delight you as the dowdy wife who becomes the smart, sophisticated woman of the world! Divorcing her wayward husband . . . then vamping him all over again on a high society house party! Smart, sparkling comedy! With incomparable

Norma SHEARER
—In—
A Metro-Goldwyn-Mayer All Talking Drama
"LET US BE GAY"
With
ROD LA ROCQUE
Marie Dressler
Raymond Hackett
Based on Rachel Crothers Brilliant Broadway Stage Success!
Now Showing
STRAND
Home of Paramount Pictures
Dial 3-0-0-3

The Strand's New Cooling System Turns Summer Into Winter for You

A Publix Theater
●
Home of Paramount Pictures

Shows 1-3-5-7-9
—NOVELTIES—
MACK SENNETT Comedy
"HELLO TELEVISION"
PARAMOUNT SCREEN SONG
"Afraid to Come Home in the Dark"
Paramount Sound-News

WHERE SMILING SERVICE WELCOMES YOU
GATE CITY
PURE FOOD MARKET
PHONE 4311

SUGAR	10 Pounds Pure Cane	50c
BUTTER	Gate City Per Pound	36c
COFFEE	Gate City Per Pound	28c
EGGS	Fresh Infertile Per Dozen	30c
CRISCO	3-pound Pail	57c
SOAP	P. & G. or Crystal White 10 Bars	33c
BORAX	Washing Powder 4 for	15c
LUX FLAKES	Pkg.	10c
SCOT TISSUE	3 for	25c
MACARONI	or SPAGHETTI 3 for	20c
Post Toasties or Rice Krispies, 2 for		25c
SARDINES	Richelieu 3 for	65c
Tuna Fish	Light Meat, 3 for All White Meat, 3 for	50c 70c
Pilgrim Cookies		19c
Gold Medal Flour	Kitchen-tested, 12-pound Sack	45c
Fryers	Dressed After We Get Your Order, per Lb.	29c
Bacon	Best Grade, Sliced in Our Market, per Lb.	40c
PEAS	No. 2 Morgan, 3 for No. 1 Burt Olneys, 3 for	70¢ 35¢
Pork & Beans	Campbell's 3 for	25c
Black-Eyed Peas	Wapco 3 for	25c
CORN	No. 2 Country Gentleman, 3 for	35c
SPINACH, No. 2 Can, 3 for		43c
Tomatoes	No. 2 Can, 3 for No. 1 Can, 4 for	25c 25c
HEINZ CATSUP, Large Size		25c
SALMON	Fancy Red Flat Can, 4 for Tall Can, 3 for	 85c 85c
Pineapple	No. 1 Can, 3 for No. 2 Can, 3 for No. 2½ Can, 3 for	50c 80c 95c
Peaches	No. 2 Can, 3 for No. 2½ Can, 3 for	55¢ 85¢
PEARS	No. 2 Can, 2 for No. 2½ Can, 2 for	65¢ 75¢
CHERRIES	Red Pitted No. 2 Can, 2 for	45c
APRICOTS	No. 2 Can 3 for	55c
JELL-O, all flavors 3 for		25c
GRAPE JUICE	Pints Quarts	23¢ 40¢
GINGER ALE	All Brands 4 for	85c

PURE FOOD 4-1-2-3 PHONE FOR IT!
White House Market
Twelfth and Scott Phone 4123
"BETTER FOODS"

Lots of crisp green Vegetables and fresh Fruits, Cantaloupes, Watermelons, etc., kept in perfect condition at all times.

One visit through our big ice boxes and cold rooms will convince you of the difference. Give us a trial this month and have better things to eat.

Special Friday-Saturday

SUGAR	Pure Cane 10-lb. Cloth Bag	55c
CRISCO	3-lb. Pail Limit 3 Lbs. Not Sold Alone	55c
BUTTER	Mistletoe or Wichita Maid, Lb.	40c
GOLD MEDAL FLOUR	It's "Kitchen-tested" 12-lb. Bag	50c
SOAP	P. & G. or Crystal White 7 Bars	25c
Morgan Peas	No. 2 Can 3 for	70c
SPINACH	No. 2 Can 3 for	45c
Tomato Juice	Libby's Medium Can, 3 for	40c
Pineapple	Sliced or Grated No. 1 Can, 3 for No. 2 Can, 3 for	 45¢ 75¢
Wesson Oil	Pint Can	25c
Heinz Pure Apple VINEGAR, Qt.		25c
TEA	M. J. B. or Tetley's Tree Tea ¼-lb. Pkg.	20c
POST BRAN or RICE KRISPIES Pkg.		10c
OLIVES	Fancy Queens Full Quart Glass Barrel	40c
PEANUT BUTTER, Beech-Nut Large Glass		25c
VIENNA SAUSAGE, Armour's 3 Cans		25c
POTTED MEAT, Armour's, 6 Cans		25c
RICHELIEU SARDINES	In Pure Olive Oil 3 Cans	65c
CRACKERS, 15c box		10c

Extra Large
WATERMELONS, ICE COLD
From ALVORD
HALF OR WHOLE

BACON	De Luxe, Derined and Sliced, Lb.	30c
BACON	THE BEST Sliced in Our Market, Lb.	45c
LAMB	Genuine Spring Legs, Lb. Chops, Lb. Shoulder, Lb. Stew, Lb.	 30c 35c 20c 10c
FRYERS	Rhode Island Reds and Plymouth Rocks Any Size, 1½ to 3 Lbs. Fresh Dressed, Lb.	27c

You'll Find the Fryers We Sell Are Consistently Better

15c Delivery Charge on C. O. D. Orders Less Than $3

Red Raspberries, Home Grown Elberta Peaches, Seedless Grapes, California Plums, Cherries, New Crop Gravenstein Apples, Honey Dew Melons, Limes, Avocados.

PHONE US