Remember To Vote Saturday In The School Bond Election

THE SCURRY COUNTY TIMES

VOL. 72, NO. 33 SNYDER, TEXAS, FRIDAY, NOVEMBER 8, 1957 TEN PAGES—PRICE 5c

Plane Crashes At Gail

Students and teachers of the Borden County School at Gail and other residents of the county seat town had an anxious moment about 2:30 o'clock yesterday afternoon when a jet training plane whistled low over the school and crashed into a pasture about one mile east of Gail.

Some students said they saw the T33 trainer headed toward the school in a long glide and feared that it would hit the building.

However, the plane with its burner out and its two officers already bailed out in parachutes, crashed harmlessly into the pasture.

The Air Force officers in the training plane were 1st. Lt. James P. Lamb, 25, instructor pilot of the 2636 North Street, Beaumont, Tex. and 2nd Lt. George Dalition of San Francisco.

A long hole shaped somewhat like a head-on view of the plane was dug in the pasture and a number of mesquite trees were burned by the explosion and fire which accompanied crash of the plane.

Sid Reeder, Borden County sheriff, said that he heard the plane go over Gail, and heard the loud explosion of the crash but did not see the actual crash.

"I got a telephone call from the school between the time the plane passed over the school and the time it crashed in the pasture telling me it had almost hit the school," he said.

Fire fighting equipment was sent from Webb Air Force Base to the scene, but the fire from the plane burned out after covering only about an acre of trees and grass around the crash scene.

An investigating officer from the air base said the plane had a large quantity of fuel which caused the fire at the crash.

SPOT MUSE

SCHOOL ABSENTEES were not as plentiful today as yesterday, indicating the flu epidemic here may have passed its climax. This morning, total absences in the schools numbered 1,102, or about 280 less then yesterday's 1,383. Yesterday was the first day of school after it had been out for three days because of flu.

EACH OF THE SCHOOLS had less absentees today then yesterday, but the flu still had quite a grip on the students. There were still more absentees today than there were when school was turned out last week. It is believed, however, that the number will drop to a great extent by Monday.

ABSENTEES BY SCHOOLS included 147 at North Elementary, 143 at the high school, 113 at the junior high, 138 at East Elementary, 191 at West Elementary, 168 at Central Elementary, 127 at Northeast Elementary, and 75 at the Lincoln School.

SNYDER AREA RESIDENTS are going to be reminded about Veterans Day in convincing fashion. This year Veterans Day (formerly Armistice Day) is next Monday, and the Sunday issue of the Daily News will include a section on the two major veterans organizations, the Veterans Of Foreign Wars and the American Legion.

UF Campaign Nearing Goal

United Fund campaign workers were still looking for about $1,500 as the campaign's total grew again slightly today after one day of almost no contributions.

The industrial employes division, almost complete, turned in about $400 late this morning to boost the United Fund total of about $37,500.

Goal of the United Fund here is $38,934, and campaign officials are making plans to close out the drive within the next few days and reach the goal.

Workers in all divisions were being urged to turn in reports, if they had not done so. The campaign is nearing the end of its sixth week here.

The United Fund's executive board and all division chairmen were to hold a meeting this afternoon to make plans toward boosting contributions to the budget goal.

The United Fund here serves nine agencies.

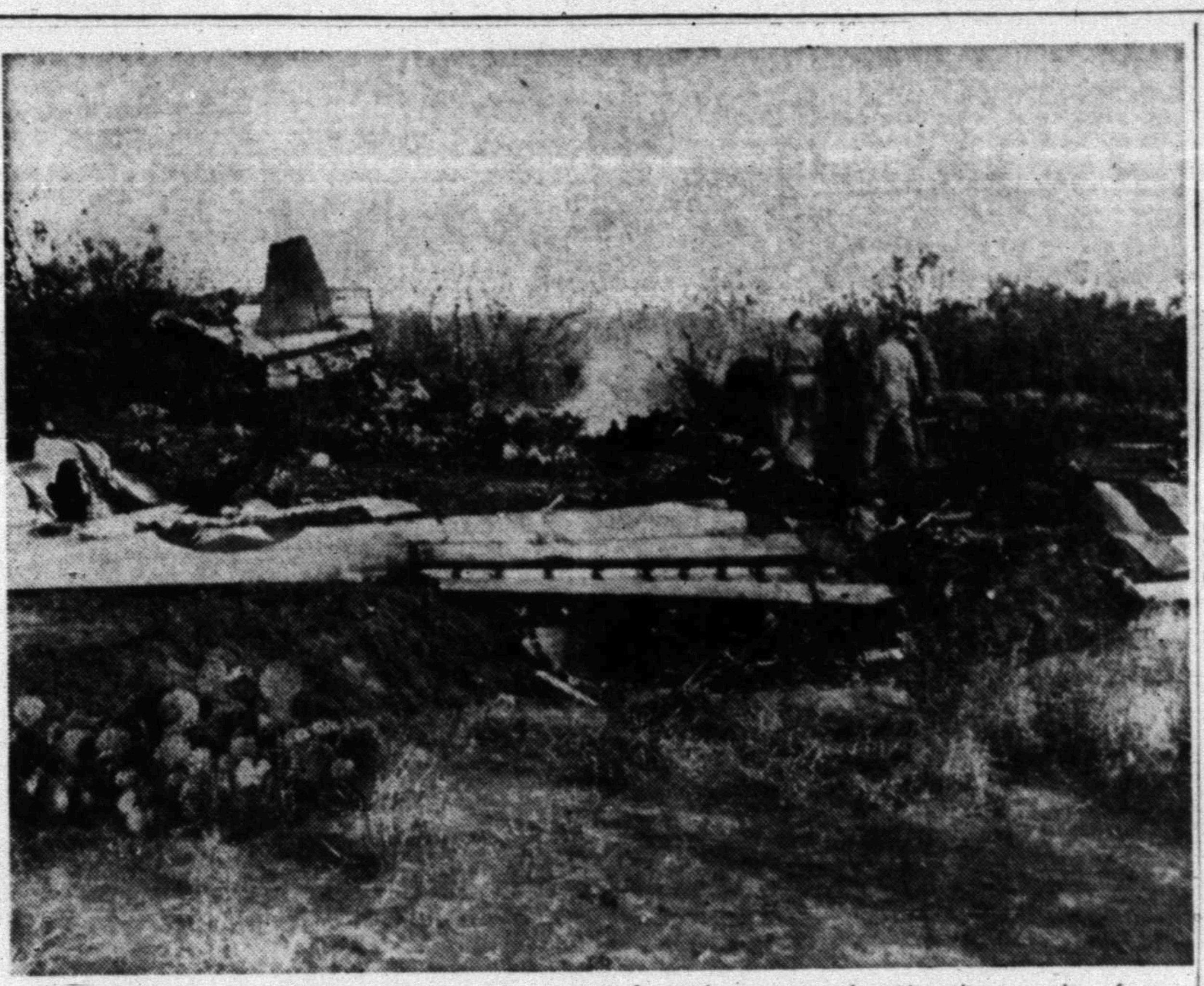

JET CRASHES AT GAIL—A hole about two feet deep was dug in the earth of a pasture about one mile east of Gail when a T33 jet training plane from Webb Air Force Base, Big Spring, crashed, leaving the strewn wreckage above. The two air force officers in the plane had parachuted to safety about six miles west of Gail and were not injured. (Lee Watson photograph)

School Bonds Up For Vote Here Saturday

Taxpaying voters of the Snyder school district will go to the polls tomorrow to decide whether to approve a $2,325,000 bond proposal for additions and improvements to school facilities.

The polls will open at 8 a.m. and close at 7 p.m. There will be three polling places, and voters, no matter where they live in the district, can take their choice of places to vote. The polling places will be at the school tax office on Twenty-sixth Street, the Northeast Elementary School, and the West Elementary School.

Proposed in the election are a second junior high school, a new elementary school, additions to the school maintenance warehouse and administration building, and a sprinkler system at the high school.

The school board proposed the election after making extensive studies on enrollment gains in the schools. Proposed along with the idea of having a second junior high is the moving of the freshmen class back to the junior high level, as is the program in most schools. This would not only leave room for growth in the high school but would provide the more ideal program for students of those grades. The present junior high is also crowded and has no room for growth.

The second junior high would be located on a site the school board has acquired west of El Paso Street, just north of the West Elementary School. It would have sufficient classroom and instructional space for 600 students, or about the same capacity as the present junior high.

Additions and improvements at the present junior high would include renovation of the old gymnasium, construction of a girls gym and a field house for the boys athletic program, and sodding an area on the west side of the campus for a football practice field. Improvements would be made in science, library, and some classrooms areas in the building.

The present junior high practice field, which was at one time the high school playing field, would become a playing field for both junior highs. Three-grade junior highs would have three football teams each, which would mean six teams would use that field.

The proposed elementary school would be constructed to measure up to standards of the present elementary schools here and have similar facilities. It would be designed for a maximum of 500 students. It would be located south of Forty-third Street and between Avenues U and V on a site acquired by the school board almost two years ago.

The maintenance warehouse and administration building, built five years ago, would have additions which would bring them up to present space needs, including a carpentry-repair area and more storage area at the warehouse and more business office, instructional, and work area in the administration building. The sprinkler system at the high school was proposed because of rising maintenance costs involving use of personnel.

Needs for the new junior high and elementary school have been especially stressed here because of increasing enrollments throughout the school. Alternatives, should the proposal fail, would be drastically increased class sizes, heavy use of temporary frame buildings for classes, and possibly half-day sessions in some schools, as has occurred here in the past.

A COMMUNITY DECISION

(AN EDITORIAL)

Taxpaying voters of the Snyder Independent School District will decide Saturday whether they want to keep their home public educational system on a standard comparable to that maintained during the past five years.

The proposal to construct a new elementary school building and establish a second junior high school, along with lesser improvements, was advanced after careful study.

The ultimate decision, of course, must come from the tax-paying voters. We sincerely hope that each qualified voter thoroughly understands the issue, and that all voters will go to the polls and help reach the decision.

Considerable information has been distributed on "what will happen" if the bonds are approved. We think voters are entitled to this information and that it should command thorough consideration.

At the same time, we think something should be said about "what will happen" if the bonds are voted down. Such a circumstance likely would result in "double-day" sessions in some of our schools within three years, plus classroom loads up to 40 pupils.

That is the picture in a nutshell.

The problem most certainly is one of community-wide interest, and it most certainly is not imaginary. By the most conservative caluculations it will be virtually on top of us by the time the proposed buildings can be constructed.

We believe the school children of the Snyder Independent School District deserve a favorable vote on the bonds.

Losses On Farm Supports Higher

WASHINGTON (AP)—Government losses on farm price support programs are running slightly above record levels of a year ago.

An Agriculture Department report showed today that losses for the July-September quarter totaled $334,007,000 compared with $320,653,900 last year.

Losses are incurred when the department sells its surplus stocks for less than it paid for them in price support loan and purchase operations.

Government investment in farm surpluses was down slightly more than a billion dollars from a year ago. It totaled $6,854,250,000 Sept. 30.

Small Projects Cited

Three small projects have been included with three larger ones in the $2,325,000 school bond election set here tomorrow.

Although the school board has not emphasized the need for the three smaller projects as much as it has for the others, it has pointed out that these proposals are needed badly.

The three are an addition to the school maintenance warehouse, addition to the school administration building, and an irrigation system at the high school. The larger projects involved are a second junior high, additions and improvements at the present junior high, and another elementary school.

The school maintenance warehouse is located at the corner of Avenur M and Thirtieth Street. It is the center of maintenance, transportation, and supply distribution for the schools.

Many school maintance supplies are stored there, as is usable equipment which is not in use at the time. School buses are kept in the yard there, and the maintenance garage is located there to keep up school vehicles.

The school also has in the building a carpentry area, but the maintenance building has not only outgrown its storage space but has crowded the carpentry shop, where repairs are made on some school equipment. Also, there is no way to keep sawdust and filings from the carpentry shop from things which are stored in the building.

The proposed addition would provide for a carpentry shop, and the present carpentry area could be used for storage, and more storage space would also be available in the addition.

The warehouse area, now too small to handle incoming merchandise for all departments in the school, could then handle that task. The school cafeteria system, maintenance, instruction, and continued expansion of the school program involves the handling of many thousands of dollars worth of equipment and supplies through the small warehouse building.

The present school administration building does not include a curriculum and instruction area. It was not planned to house cafeteria personnel, an accountant, and instructional supervisory services which the school has added during the past five years.

With educational planning which is going on constantly, there are not enough places to work. There is no ample space at present for files, records, and other storage needs.

For example, the blueprints and records of the school plant are

See PROJECTS, Page 2

Both Houses Okay Crime Study Bill

AUSTIN (AP)—The House and Senate agreed today on Gov. Price Daniel's demands for a state crime study commission.

The 117-3 House vote to concur in Senate changes to the measure was the first final action on any of the governor's four reasons for calling the 30-day session. Today was the 26th day.

By mid-morning Daniel still had not indicated whether he would introduce a specially prepared segregation bill this morning or wait until a second special session next Wednesday.

The House passed 121-5 and sent to the Senate a bill setting up $1,750,000 for constructing a building to house the Board of Insurance—another item of Daniel's call for the session.

A Senate bill requiring registration of all who represent others before state boards was on top of the Senate calendar. Debate was delayed by an executive session to consider confirmation of several appointments made by Daniel.

The governor told a press conference yesterday that by noon today he would make up his mind whether segregation legislation could be squeezed into this session or a new one.

A new session starting next Wednesday seemed a certainty.

In making the announcement yesterday, Daniel said only that he would "submit a bill to prohibit the use of military forces in connection with the public schools."

When asked if a new session would take up any undone business from the present session ending Tuesday at midnight, Daniel refused to comment, then added that reporters could do their own speculation.

This session has not yet satisfied one of the four prime demands made by Daniel—lobby control, influence peddling curbs, statewide water planning, and long-range crime prevention studies.

All four issues were much-publicized campaign promises of the Daniel administration.

Although the House went ahead and passed two of its pending program bills after Daniel's announcement yesterday, some legislative leaders predicted a slow-down movement the rest of the session.

"It blows the lobby and water bills out of the window for this session," said influential Senate leader William S. Fly of Victoria.

Rep. Max Smith of San Marcos, a prominent House leader, said he believed another session was in prospect.

"Everybody will say 'Let's come back Wednesday,'" said Sen. Henry B. Gonzales of San Antonio, who has threatened to filibuster any segregation legislation.

Daniel's announcement yesterday came after two days of conferences with the East Texas legislators pushing for quick consideration of anti-integration bills and with leaders of each house attempting to push through the four-point program.

The governor made it clear that he was determined to see that the troops-school bill is passed. He made several references to the Little Rock anti-integration mobs.

"I don't want to see the same thing happen here that did at Little Rock," he said.

The proposed bill, drafted in Daniel's office, would close schools under threat of occupation by either state or federal troops and would authorize the attorney general to use state money in defending school boards caught in federal court integration suits.

Daniel said he believed Texas could handle any school color line disturbances with its own local officers, aided if necessary by Texas Rangers and state highway patrolmen.

"Education can not be properly carried out under the heels or bayonets of state or federal troops," he said. "For that reason I do not believe that in this state it will be necessary or proper to use National Guard or any troops and I certainly do not want schools of this state occupied by federal troops."

The Senate approved an administration-backed bill calling for a crime study commission. The measure must return to the House for approval of Senate changes.

The House approved 134-1 a House bill requiring registration of persons who represent others before various state agencies. A similar Senate bill is pending.

12 Persons Die In Tornadoes

ORANGE (AP) — Explosive-like tornadoes ripped into Texas, Louisiana and Mississippi as people prepared to retire last night, killing at least 12 persons and injuring up to 200.

The death toll read this way by cities: Orange, Tex., 1; Groves, Tex., 2; Alexandria, La., 3; Carencro, La., 2; near Crowley, La., 2; and near Greenwood, Miss., 2.

Jefferson County Civil Defense Director George Gary said 160 homes were destroyed or suffered major destruction in Groves. He said the total damage, including that to homes, power lines and other installations, would be 5 million dollars in Jefferson County.

Police Chief Raymond Sanders, a former mayor, estimated damage at Orange in Orange County at a million dollars.

O. G. Powledge, manager of the Riverside Housing Development in Orange, said 25 duplex apartments (50 home units) were demolished and 300 damaged. He said 100 families were without homes.

The damage area in Groves is approximately 30 blocks long and 2 blocks wide.

Orange Police Chief Raymond Sanders described the tornado's brief, devastating strike this way:

"There was just a single explosion—whoomp—just like that and then it was all over, just in a matter of seconds."

"The lights went out and then came this explosion," said Sanders. "I went outside and it was rough. I don't know whether you would call it panic or not but it was pretty bad with from 4,000 to 5,000 people all trying to get out of their houses at the same time."

Today, workmen probed through the devastation seeking possible other victims.

Here was the latest death list:

Orange: Mrs. Annebell Peck, about 45, Negro expectant mother, pinned beneath the wreckage of her two-story frame dwelling.

Groves: Clay Zeringue, 82, and R. T. Smith, 70, both trapped as their homes fell apart.

Alexandria: Mrs. Sam Giacinto, about 65; a Negro named Silton Borsay; and Dolores Harrison, 2, a Negro.

Carencro: Mr. and Mrs. Ovey Melancon.

Higginbotham, near Crowley: Homer Richard and Lessin Courville, killed in the wreckage of a cotton gin.

Cruger community south of Greenwood: Mr. and Mrs. John W. Parker.

The bodies of the Parkers were found clasped together some distance from their homes. Searchers said it appeared Parker was trying to protect his wife with his own body when the tornado smashed their house.

Faint Object Seen Ahead Of Sputnik II

CAMBRIDGE, Mass. (AP) — A Smithsonian scientist reported sighting a faint object about 10 to 15 seconds ahead of Sputnik II this morning.

Dr. John S. Rinehart, assistant director of the Smithsonian Astrophysical Observatory, said he saw an object resembling a faint star moving in advance of the much-more brilliant satellite-rocket.

Dr. Rinehart said he saw both objects low in the western sky disappearing to the north.

Sputnik II was sighted by a Moonwatch team on the roof of the Harvard Observatory as well as by other viewers in the east. It appeared low in the west.

No speculation was immediately available on the question—whether a mechanism set to return a chamber carrying the dog, Laika, back to earth might have gone wrong.

Such a mechanism might have been designed to eject the dog's chamber in a direction opposite to satellite's flight and thus slow it down for a return to earth. On the other hand, if tumbling motion of the rocket caused such a portion of the rocket to be thrust forward, it would become a satellite itself—traveling even faster than Sputnik II.

It was estimated here that the faint object sighted ahead of Sputnik II this morning might be 50 to 75 miles ahead of the rocket satellite.

Yesterday, speculation included the possibility the rocket might be breaking up, but scientists described this probably was not so.

Cotton Production Estimates Decline

WASHINGTON (AP)—Texas cotton production was estimated today at 3,900,000 bales, down 200,000 bales from the prediction issued last month.

Such a production would be well ahead of the 1956 harvest of 3,615,000 bales and the 1946-1955 average of 3,742,000 bales.

The Agriculture Department estimated the whole U.S. crop at 11,788,000 bales of 500 pounds gross weight.

This is 613,000 bales less than the 12,401,000 forecast of a month ago. It compares also with 13,310,000 bales produced last year and with 13,669,000 for the ten-year (1946-55) average.

The department estimated the yield of cotton would average 413 pounds on a harvested acre basis compared with 409 last year and 300 for the ten-year average.

This year's crop was grown under acreage planting restrictions and rigid marketing quotas designed to prevent overproduction. The department has proposed that next year's crop be grown under like limitations.

The Texas crop was estimated at 3,900,000 bales at an average per acre yield of 316 pounds. Texas ginnings to Nov. 1 were 1,482,513 bales compared to 2,580,963 last year.

This year's crop will be supplemented by a reserve and surplus of 11,400,000 bales accumulated from past big crops. Much of this is stored under government price support programs.

The department has predicted domestic and export markets would require about 14 million bales from this year's supply. With production falling below this figure, such a demand would require use of some of the surplus supplies.

The Census Bureau said 5,594,454 running bales of cotton from this year's crop were ginned prior to Nov. 1 compared with 9,718,448 last year.

The indicated average harvested acre yield and production by states included: Georgia 324 and 390,000; Tennessee 455 and 450,000; Alabama 347 and 535,000; Mississippi 459 and 1,290,000; Arkansas 491 and 1,160,000; Louisiana 417 and 395,000; Oklahoma 242 and 290,000; New Mexico 663 and 250,000; Arizona 1,097 and 800,000; and California 1,006 and 1,500,00.

The production of American-Egyptian type cotton was estimated at 86,500 bales compared with 50,300 last year and 36,800 for the ten-year average.

Ginnings by states this year and last included:

Alabama 461,694 and 670,871; Arizona 184,491 and 319,015; Arkansas 532,973 and 1,177,108; California 667,481 and 575,454; Georgia 339,685 and 530,099; Louisiana 231,614 and 525,565; Mississippi 670,628 and 1,428,731; New Mexico 84,904 and 177,629; Oklahoma 57,300 and 176,576; and Tennessee 257,270 and 464,301.

WEATHER

SNYDER TEMPERATURES: High Thursday, 63 degrees; low, 33 degrees; reading at 7:30 a.m. today, 34 degrees.

East and South Central Texas — Fair through Saturday. Colder this afternoon and tonight.

North Central Texas — Fair through Saturday. Colder this afternoon and tonight with lowest 32 to 42 tonight.

West Texas — Fair and cool through Saturday. Lowest 25 to 35 in Panhandle and South Plains tonight.

Texas Oilman Buys 230 Art Sketches

WINNIPEG, Man. (AP)—A Texas millionaire has purchased 230 watercolor, oil and pencil sketches by Paul Kane, famed 19th Century Canadian frontier artist.

The collection was sold recently by winnipeg lawyer Paul Kane, grandson of the artist, for a reported price of $100,000. The buyer was Lutcher Stark of Orange.

Ike Appoints Expediter To Speed Space Weapons Race

WASHINGTON (AP) — President Eisenhower says Russia quite likely leads America in some areas of missile development. He has appointed a scientist expediter to the job of pushing this country ahead in this age of outer space weapons.

The President told the nation last night he is giving that big job to Dr. James R. Killian, 53, president of Massachusetts Institute of Technology. At the same time he said the Defense Department is strengthening the hand of its own missiles coordinator, William M. Holaday.

In a coast to coast television and radio address, Eisenhower said the Soviets not only are quite likely ahead in some missile and special weapons areas, but "are obviously ahead of us in satellite development."

"We frankly recognize," he added, "that the Soviets are building up types of power that could, if we were attacked, damage us seriously. This is because no defensive system today can possibly be air-tight in preventing all breakthroughs of planes and weapons."

But on the reassuring side the President said this: "As of today the over-all military strength of the free world is distinctly greater than that of the Communist countries."

He went on to recount a nuclear superiority in which "we intend to stay ahead"; a family of 38 different kinds of missiles in operation or development; and such other U. S. strong points as atomic submarines, powerful air fleets, aircraft carriers and atomic depth bombs.

Eisenhower announced his appointment of Killian in the first of a series of "chins up" speeches designed to bolster the confidence of Americans in the nation's scientific development programs and defense generally.

The President spoke out after a round of criticism by some members of Congress and others that the administration has been too complacent about Russia's satellite and ballistic missile progress. A Senate subcommittee is planning an investigation.

Eisenhower told his TV-radio audience he was laying out the facts "the rough with the smooth." He said he was empowering Killian, who has a record of government service, to prevent needless delays, to crack down against any interservice rivalry, and to give high priority to hush-hush programs which the President merely hinted at.

City P-TA Council Supporting Bonds

The city council of the Parent-Teacher Associations in the Snyder schools yesterday afternoon endorsed the proposals included in the school bond election to be voted upon tomorrow here.

"Additional cost to our already-small local school taxes would be very little, while failure to approve the bond issue would result in one of these alternatives within the near future: half-day school sessions, more use of temporary buildings for classrooms, and increase in class size to 30 or 40 students," the council said in announcing its endorsement of the program.

"We are not in favor of any of these alternatives for our children, and we urge all interested citizens to support the bond issue," Mrs. Frank LeFeuvre, president of the council, and Mrs. Harold Brown, District 18 vice-president for the Texas Council of Parents and Teachers, said.

The council yesterday met with members of the school board and discussed the building proposals.

Some members of the council, after making the endorsement, pointed out that the schools here are attempting to maintain class sizes of about 25 in the elementary schools and that teachers with classes much larger than that cannot efficiently teach the students and cannot give any individual attention to students.

The group also reminded citizens that a few temporary buildings are now in use in the schools because of crowded situations and that at various occasions numerous temporary frame buildings have been used to house classes here. Schools here have also had much experience with half-day sessions when enrollments exceeded facilities, as they are now threatening to do.

The P-TA city council is working with local P-TA units to set up telephone committees to urge citizens to vote Saturday. Transporation and babysitting service will also be furnished to voters through the P-TA units. Those who need those services and are called and reminded to vote can secure the services through the persons who call or through any local P-TA unit or home room at school.

The city council's full resolution:

"Whereas the first object of parents and teachers is to promote the welfare of children;

Believing that investment in education is investment in the future, and

Recognizing the urgent need for added facilities in the Snyder schools;

Be it resolved that this organization go on record as supporting the board of education in the forthcoming bond issue and urging all citizens to vote for the issue."

PROJECTS

Continued From Page One

very important, but the space allotted for them is inadequate. The work room is inadequate in size.

What is proposed is the provision of facilities for instructional materials, instructional offices, and areas for planning conferences for teachers and others needed to maintain an effective program of instruction.

Also, an area is planned to provide storage and filing area for the necessary records, as well as adding to the present work area for duplicating, mailing, and other work.

Studies undertaken by the school maintenance department have indicated that large areas of grass on the campus which need maintenance throughout the year can be handled more effectively with an underground sprinkler than by an over-ground system handled by personnel.

The high school campus area south of the high school building is a good example. Other West Texas schools have found an underground sprinkler system successful and economical. The proposal to install an underground sprinkler system for the high school campus is an attempt to get away from the gradually-increasing cost of maintenance personnel. While the cost of installing such a system seems high in the begging, it is not high when figured over a period of years as opposed to a salary of a maintenance worker who would be required to handle the same task.

Griffith Rites Set In Neches

Funeral service for Sidney Monroe Griffith, 76, of Ira, was to be held at 2 p.m. today in Neches.

Mr. Griffith died at 2:25 p.m. Wednesday in Battenfield-Jones Hospital.

A resident of Ira the past seven years, he lived with a daughter, Mrs. I.O. Maupin. He was born Feb. 13, 1881, at Gasden, Ala., and had lived at Neches before moving to Ira.

The funeral service was to be at the Baptist Church at Neches, and burial was to be at the Neches Cemetery under direction of Bell Funeral Home.

Survivors include three daughters, Mrs. Maupin, Mrs. L. G. Garner of Dallas, and Mrs. Opal Wooten of Fairfield; two sons, Sidney Griffith of Neches and William Griffith of Dallas; one brother, Jesse Green Griffith of Jacksonville, Ala.; six grandchildren, and five great-grandchildren.

Returned To Home

Joe Robinson, Jr., 2812 Avenue W, was taken from Cogdell Memorial Hospital by Bolger ambulance yesterday and returned to his home. He was injured in football practice early in the season.

THE SCURRY COUNTY TIMES

Published every Friday in Snyder, Texas by the Scurry County Times.
Entered as second-class matter at the Post Office at Snyder, Texas.
HERBERT FEATHER, Publisher
HOUSTON H. HARTE, Editor
SUBSCRIPTION RATES: in Scurry, Nolan, Kent, Fisher, Garza, Howard and Borden Counties $4.00 per year.
All other Texas counties $5.00 per year
Outside Texas $6.00 per year.
Other rates on request.
MEMBER OF THE ASSOCIATED PRESS
The Associated Press is exclusively entitled to use for republication all news dispatches credited to it and not otherwise credited to this newspaper also local news published herin. All rights reserved for republication of special dispatches.
Any erroneous reflection on any person firm or corporation which may occur in the columns of THE SCURRY CUONTY TIMES will be gladly corrected upon being brought to the attention of the management.
All unsolicited articles, manuscripts, letters and pictures sent to the Scurry County Times are sent at the owner's risk and The Scurry County Times expressly repudiates any liability or responsibility for their custody orreturn.
The publishers are not responsible for copy ommissions typragraphic errors or unintentional errors that may occur other than to correct in the next issue after it is brought to their attention.

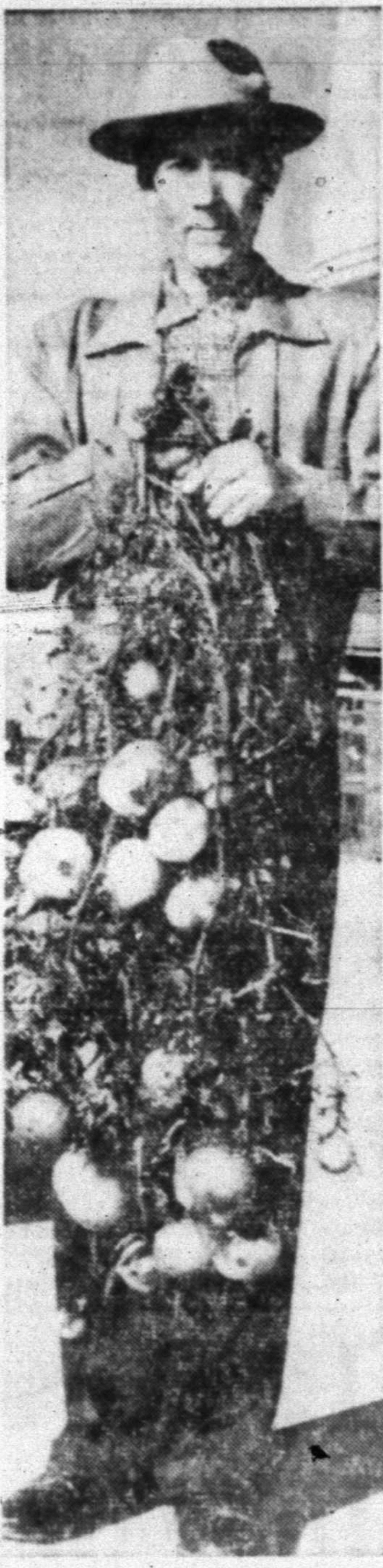

BOUNTIFUL CROP—W. C. Shelden, who lives in the Boothland Addition in north Snyder, is shown above holding a single tomato vine which has 28 large tomatoes on it, and has already had more than a dozen pulled and eaten. The plant came up volunteer in his yard and was watered only once.

Reports Predict A Third Sputnik

LONDON (AP)—Reports reaching London today from usually reliable sources said the Soviet Union soon will send up a third Sputnik—twice as big as Sputnik II and with another live dog aboard.

The reports said Sputnik III will weigh a ton and will be sent even higher into space than the second Soviet moon. The latter went up just over 1,000 miles.

The next launching was described as part of a long-range program in which Soviet scientists will probe farther and farther into space.

TODAY'S MARKETS

FORT WORTH (AP)—Hogs 50: steady to weak; medium to good 16.50-17.00.

Cattle 400: calves 25: steady; good to choice steers 20.00-24.00; commoner 14.00-19.00; fat cows 13.50-15.00; good and choice calves 20.00-22.00; lower grades 12.00-19.00.

Sheep 200: good and choice lambs 21.50-22.00; shorn feeders 19.50.

AUSTIN (AP)—Poultry steady. East Texas 2½-3¼ lb 15-16. Waco 13½. South Texas 16-17.

NEW YORK (AP)—Cotton was 10 to 30 cents a bale higher at noon today. December 35.32. March 35.40. May 35.39.

STOCK AVERAGES
Compiled by The Associated Press

	Indust.	Rails	Utils.	60 Stks.
Prev. day	236.3	88.9	69.1	156.9
Week ago	233.8	88.9	69.4	155.9
Month ago	237.2	97.3	69.3	159.4
Year ago	259.8	132.1	71.9	178.9

Activity on the stock exchanges in New York yesterday included the following:

	High	Low	Close	Change
Cont. Oil	44	42½	43½	off 1
Cosden	17⅞	17½	17¾	up [illegible]
Gulf Oil	112½	110¼	112½	—
Halliburton	58½	57¾	58½	up ½
Humble Oil	56	55¼	55½	off ½
Monsanto	32⅜	31¼	32⅛	up ⅝
Phillips	37⅛	36¾	37⅞	up ⅜
Socony	48¼	47	48¼	up ¾
Std. N. J.	52¾	51½	52⅝	up ½
Sun Oil	70	69⅝	70	off ¼
Sunray	22⅛	22⅛	22⅛	off ⅛
Texas	63¾	62⅞	63⅝	up ⅛

NEW YORK (AP)—The stock market opened lower today in active trading. Stocks fell fractions to a point. The tape was late in the opening rush.

Anaconda was off ⅛ at 47, Sante Fe off ¼ at 18⅛, Boeing off ¾ at 37½, Douglas Aircraft off 1¼ at 63¾, Allied Chemical up ¼ at 74 and AT&T up ½ at 165.

Goodrich was off ¾ and Chrysler off ⅜. Olin Mathieson was unchanged at 43⅜.

BIRTHS

Mr. and Mrs. Kenneth Huddleston, 2313 Fortieth Street, are parents of a son weighing seven pounds, 11½ ounces, born at 7:01 p.m. yesterday at Cogdell Memorial Hospital.

A daughter weighing seven pounds, one and one-half ounces was born at 2:19 p.m. yesterday in Cogdell Hospital to Mr. and Mrs. Jesse Villareal, Gen. Del.

PUBLIC RECORDS

BUILDING PERMITS:

T. J. Rogers, addition to residence, 3702 Sunset, $1,800.

FILED IN CIVIL DISTRICT COURT:

In re: Edith McKanna Holzapfel, application to make lease on separate property without joinder of husband.

WARRANTY DEEDS RECORDED:

Sallie Sarah Weaver, Mr. and Mrs. Roger McMillan, and Mr. and Mrs. Oran Scott, all of Nolan County, to B. R. Vernon, east 100 feet of north 100 feet of lot 1 and south 50 feet of lot 1, block 38, Original Town of Snyder.

NEW VEHICLES REGISTERED:

Harlen K. Fair, Midland, from Dupree Motors, 1958 Rambler station wagon.

Ruby I. Gooch from Wilson Motors, 1958 Ford two-door.

Douglas C. Forbes from Wilson Motors, 1957 Ford two-door.

HOSPITAL NOTES

The following admissions and dismissals at the two Snyder hospitals are only those whose names have been released by the hospitals.

BATTENFIELD - JONES

ADMISSIONS — Roy Williams, Box 1498; Rex Wilson, 1208 Twenty-first Street; Alex Anderson, Route 3; Johnny Anderson, Route 3; Mrs. Mabel Eades, Snyder; D. H. Christian, Box 735; Mrs. G. M. Force, Route 3; Ed Carl Force, Route 3; Virginia Parrott, Route 3, Box 108.

DISMISSALS — Mrs. B. D. Corbell, Hermleigh; Mrs. O. K. Mason, Hermleigh; B. W. Dunnam, 2302 Avenue S; Mrs. James Waters, Clairemont Route; Paula Foster, Route 3; June Davis, Route 3; Lloyd Devenport, 2503 Avenue U; Eddie Watson, 2904 Avenue S; Mrs. Russell Ott and baby, Gen. Del.

ADMISSIONS — Tommy Ruth Blythe, Route 3, Box 104; Shirley Jones, Fluvanna; Claude Lee, Route 2, Box 256; Guy Wilson, Trailertopia; Carlos Preston, 1600 Twenty-seventh Street; Debra Trujillo, 2442 Sunset; Minnie Huddleston, 2313 Fortieth Street; L. C. Drum, Fluvanna; Joyce Ann Sherrod, 3701 Highland Drive;

DISMISSALS — Joe Robinson, 2812 Avenue W; Michael Taylor, Box 1, Ira; Janie Tovar, Arah Route; Bertha Kimbrell, Route 1; Betty Anzaldua and baby, Box 106; Blanche Myers, Houston; Tom Baird, Box 1132; Lori Arnold, 504 Twenty-eighth Street; Clifford Terry, Snyder; Lila Dodson, 2306 Thirty-second Street; Joe Rodriquez, Box 24; Terry Finley, Snyder;

Fine Assessed On DWI Charge Here

A $73.50 fine, including costs, and three days in jail was given in county court this morning to John A. Jeffress, who pleaded guilty to a charge of driving while intoxicated.

The complaint had been filed by city police.

Step in...
NEW FORD TRUCKS for '58

NEW '58 FORD RANCHERO . . . America's first work-or-play truck!

'58 FORD TRUCKS—FIRST WITH THE FEATURES THAT COUNT!

NEW TILT CAB TRUCKS . . . Lowest-priced* Tilt Cab line in America!

NEW '58 FORD PICKUP . . . Modern Styleside body is as wide as the cab and standard at no extra cost!

Step ahead... with all that's new... costs less, too!

Meet America's newest, most modern trucks—Ford for '58! Discover the new advances in this pace-setting line. See the many advantages that help you do your job better and at lower cost!

Then match your specific requirements against Ford's over 300 new models. Whatever your need—from half-ton pickup to heavy duty tandem—Ford's got it! And you'll get a truck that costs you less to own, less to run and lasts longer, too.

So see your Ford Dealer today and step ahead with America's most modern truck—built modern to cost you less.

NEW capacity! Extra-wide Styleside pickup bodies have 23% more loadspace than any other competitive pickups . . . biggest loadspace per dollar!*

NEW savings! Only Ford offers the modern styling and extra capacity of Styleside pickup bodies at no extra cost!

NEW easy ride! Scientific Impact-O-Graph ride tests have proved amazing superiority of Ford's suspension over competitive pickups . . . a ride mighty close to that of a car!

NEW comfort! Driverized Cabs have non-sag seat springing, suspended pedals and weather-protected inboard steps.

NEW power! Powerful, more rugged V-8 engines! And only Ford offers Short Stroke economy in both Six and V-8!

NEW safety! "Safety Vision" dual headlights . . . Lifeguard steering wheel . . . and double-grip door locks . . . standard on all Ford trucks!

*Based on a comparison of manufacturers' suggested retail prices.

THE BIG FLEETS BUY MORE FORD TRUCKS THAN ANY OTHER MAKE!
FORD TRUCKS COST LESS . . . LESS TO OWN . . . LESS TO RUN . . . LAST LONGER, TOO!

WILSON MOTORS
1615 26th St. Phone 3-6351

CANYON DRIVE-IN
Ph. 3-7212 Big Spring Hwy.
Tonight and Saturday
"Loving You"
Elvis Presley
Elizabeth Scott
—Feature No. 2—
"Run For Cover"
James Cagney
John Derek
PLUS CARTOON

TRAIL DRIVE-IN Starts Sunday
He bought her ... she was his! CLARK GABLE as the man who took the strange name of Hamish Bond
YVONNE DE CARLO as Manty, the girl who thought she was a Louisiana belle...
BAND OF ANGELS
also starring SIDNEY POITIER in WARNERCOLOR from WARNER BROS.

TRAIL DRIVE-IN Tonight and Saturday
—FIRST SNYDER RUN—
The Gunfighter was pushing his luck... when he went after the blonde who was wanted for murder!
M-G-M Presents
RORY CALHOUN
ANNE FRANCIS
THE HIRED GUN
CinemaScope
Screen Play by DAVID LANG and BUCKLEY ANGELL Based on a Story by BUCKLEY ANGELL
Directed by RAY NAZARRO - Produced by RORY CALHOUN and VICTOR M. ORSATTI
SECOND FEATURE
"LOVE ME OR LEAVE ME"
In Technicolor Starring Doris Day and James Cagney

PALACE Starts Sat.
ELVIS PRESLEY
IN HIS FIRST BIG DRAMATIC SINGING ROLE!
JAILHOUSE ROCK
From M-G-M in CinemaScope - An Avon Production

RITZ Now Showing
SPACE CREATURE AMOK!
20 MILLION MILES TO EARTH
starring WILLIAM HOPPER - JOAN TAYLOR
A MORNINGSIDE PRODUCTION - A COLUMBIA PICTURE
—PLUS—
THE 27th DAY A COLUMBIA PICTURE

Starlite DRIVE-IN Today & Sat.
"LOVING YOU"
With Elvis Presley
—ALSO—
"PRIZE OF GOLD"
With Richard Widmark

TEXAS—Saturday Only
"STAR IN THE DUST"
Western In Color With John Agar

ATTRACTIVE DISPLAYS—Mrs. Billy Greenfield, left, and Mrs. Herman Doak display eye catching holiday decorations. Notice the two hanging on the wall, one is for the exterior and one for interior door decor. Others could be used on tables, mantel or window display to create the holiday spirit. (Lee Watson photograph)

Do It Yourself Workshop Held By Altrurian Daughters Club

Mrs. Harold Brown was hostess to the Altrurian Daughters Club Wednesday afternoon at 2:30 o'clock at the Martha Ann Woman's Club.

A "Do It Yourself Workshop" was held, featuring Thanksgiving and Christmas decorations, table arrangements and gift suggestions. Mrs. Herman Doak and Mrs. Billy Greenfield were in charge of the program. According to Mrs. Doak, Christmas decorations can be made out of almost any material available, it just takes a little imagination, ingenuity, and a lot of time.

Christmas preparations are a "Tribute to the Prince of Peace', there were no preparation 2000 years ago for his coming, but today Christians everywhere make ready to commemorate his birth," Mrs. Doak added.

Refreshments were served to 16 members and three guests who were, Mrs. John Reaves, Mrs. Sterling Parker and Linda Miller.

WOMEN'S CALENDAR

SATURDAY

American Association of University Women will meet at 10 a.m. at Martha Ann Woman's Club. Miss Zaida Brown, hostess.

SUNDAY

Sunday dinner served from 12 to 2 p.m. for individual members and their guests at Martha Ann Woman's Clubhouse.

Rolls may be heated by placing them in a preheated moderate oven for about 10 minutes.

SORORITY PLEDGES—Pledge ceremonies were held last night for two new members of the Gamma Upsilon chapter of Epsilon Sigma Alpha sorority in the Village restaurant here. Part of the pledge ceremony is pictured above. From left are: Billie Springer, president, Georgia Weathers, pledge, Peggy Guy, pledge, and Araminta Watson, vice president of the chapter. (Lee Watson photograph)

FOR GOOD EATING

PINEAPPLE QUICK BREAD

Ingredients: 2 cup sifted flour, 3 teaspoons double-acting baking powder, ½ teaspoon salt, 2 eggs, 1-3 cup sugar, 1-3 cup butter or margarine (melted and cooled), 1 can (9 ounces) sweetened crushed pineapple, 3-4 cup coarsely cut pecans.

Method: Sift together the flour, baking powder and salt. Beat the eggs until thickened and lemon-colored; beat in sugar gradually. Fold in melted cooled butter. Add sifted dry ingredients, undrained crushed pineapple and pecans; stir just until dry ingredients are moistened. Turn into buttered loaf pan (9¼ by 5¼ by 2 3-4 inches); bake in moderate (350 degrees) oven 50 to 60 minutes or until cake tester inserted in center comes out clean. Loosen sides of bread from pan; turn out on rack. Cool thoroughly. Break may be sliced about ¼-inch thick a few hours after baking; or stored overnight in tightly covered container and sliced thinner.

EVENING SNACK

Different and hearty
Broiled Beef Sandwiches
Olives and Celery
Fruit and Cheese
Beverage

BROILED BEEF SANDWICHES

Ingredients: 1 egg, 1-3 cup mayonnaise, 1-3 cup finely chipped sweet mixed pickles, 1 teaspoon finely-grated onion (pulp and juice), 8 slices rye bread, 8 thin slices cooked roast beef, salt and pepper.

Method: Beat egg with rotary beater (hand or electric) until thick and pale colored, Mix well but gently with mayonnaise, chopped pickles and grated onion. Spread half of mixture on bread slices. Top with beef; sprinkle with salt and pepper. Tip with remaining pickle mixture. Broil 3 to 4 inches from source of heat for 5 to 6 minutes or until loghtly browned. Makes 8 servings.

Pledge Ceremony Held By Gamma Epsilon Chapter

A candlelight pledge ceremony for two new members of the Gamma Epsilon Chapter of ESA Thursday evening at 7:30 o'clock at The Village.

Mrs. W. W. Springer, president, conducted the ceremony for Mrs. James Guy and Mrs. Alfred Weather, Jr. Mrs. Horrace Bostick assisted.

During the business session the group voted to prepare a Thanksgiving basket for a needy family.

Decorations included a centerpiece of yellow chyrsanthmums, place cards were miniature bundles of grain and favors were small bottles of perfume.

Hostesses, Mrs. Darrell Black and Mrs. Charley Sparks, served pie, coffee and cokes to Mrs. Don Ritchie, Mrs. Springer, Mrs. Gene Thompson, Mrs. Joe Williamson, Mrs. Bostick, Mrs. Bill Watson Mrs. Raymond Boydstun, Mrs. Roaal Minor and the new members.

SEWALL HOUSE PAINTS
For Every Purpose
● Picture Framing ● Wall Paper
● Artist Supplies
TATUM'S
HOUSE OF COLOR
2413 Avenue S

Member Texas
Optometric Association
Drs. Blum
and Nesbit
OPTOMETRISTS
1825 25th St.
Phone 3-3992

WOMEN

Belgian Linen, One Of First, Noted For Quality, Beauty

Filling the linen closet with sheets, napkins, towels and the like is easy. Making the linen material for these items, however, is another matter.

To the Belgians, linen manufacturing is a true art that requires exacting skill and infinite patience.

Belgian quality linen isn't "just made" from flax. Rather, a complicated series of processes are necessary before this beautiful and versatile material is ready to be transformed into any number of practical everyday products.

Only flax with a "pedigree" is used in the manufacture of Belgian linens. Most of the flax seed planted is guaranteed by certificate of origin. Despite its "good" background, the task of growing flax is a delicate one, dependent upon soil, climate and skillful timing.

Once the flax is harvested, there follows the business of drying the plant, "retting" it to remove sticky substances, combing, stretching, winding, packing and, finally, weaving.

Linen — and particularly Belgian linen — has always been associated with quality. The Roman phrase, "purple and fine linen", signified the ultimate in gracious material.

Linen dates back about 5000 years. It has been recovered from Egyptian tombs. Phoenician traders marketed the cloth in Mediterranean ports. Greek, Hebrew and Egyptian priests wore linen garments as a symbol of purity.

Since the days of the Romans, when Caesar's legions swept northward and the settlers that followed introduced flax to the low-lands, Belgium has been the flax center of the world.

Flax is grown mainly near the city of Courtrai — in the Flemish part of Belgium. Located on the River Lys, not far from the world-famous city of Ghent, Courtrai flax growers long ago discovered that the river water has a natural quality essential to the proper preparation of the linen yarn.

Today you find linen everywhere about your house — in the kitchen, dining room, bedroom, wardrobe. Nor is it confined to the home. Bandages, communion cloths and surplices, tents, work clothes, umbrellas, awnings, book covers and many more items are also made from linen.

One of linen's greatest virtues, of course, is its durability. Many of you probably have fine linen tablecloths and matching napkins that were passed down to you by your mother or your grandmother, from one generation to the next.

Another feature is the fact that linen grows more beautiful with the years. Proper care in use and laundering means linen that will serve you well — at least for your lifetime!

WHAT'S GOING ON

Mrs. Roxie Hartman, 612 Eighteenth Street, has returned from Coleman, where she visited her brother, John Mitchell, who has been seriously ill. Mr. Mitchell's condition had improved when Mrs. Hartman returned home.

• • •

MRS. C. A. TURLEY of Forth Worth will arrive today to spend the weekend in the home of her sister and family MR. AND MRS. AUSTIN HIGGINS, 319 Twenty-third Street.

• • •

Thursday night guests in the home of MR. AND MRS. C. L. BANKS, 1001 Twenty-sixth Street were MR. AND MRS. MICKEY ELLIS of El Paso. Mrs. Ellis is the former Pearl Boykin of Snyder.

New Ironing Aids Reduce Work Load

Ironing is a lot easier now then it was in grandmother's day, but with proper planning and equipment it can be even easier.

Home economists have found that the best way to lighten the ironing work load is to establish a definite system or "flow-chart" for the task.

For most homemakers, the best "flow" is from left to right. Clothing ready for ironing should be kept in a clothes basket at the left of the ironing table. After it is ironed, it should be hung or placed on a work surface to the right. The clothes basket, ironing table, and work surface should be at the same level to reduce bending and lifting.

Recent equipment innovations also help reduce the work load. Two of these include ideas of putting the ironing table on wheels so it never has to be lifted or carried and changing the shape of the top of the board so the housewife can iron with a natural swinging motion instead of in a cramped, elbow-over-iron position.

How valuable these ideas are is shown by the fact that engineers have found that putting wheels on the table eliminates two tons of lifting a year.

Wise homemakers simplify their shopping problem by buying a supply of Honey, because Honey can be used in so many ways — in baking, cooking, canning, preserving, on cereals, and in beverages.

Whipped heavy cream can be turned into small aluminum foil cups and put into the home freezer.

Feather
Printing
for
all
your
printing
needs
Phone 3-6331
1907 - 25th Street

Doll's Wardrobe

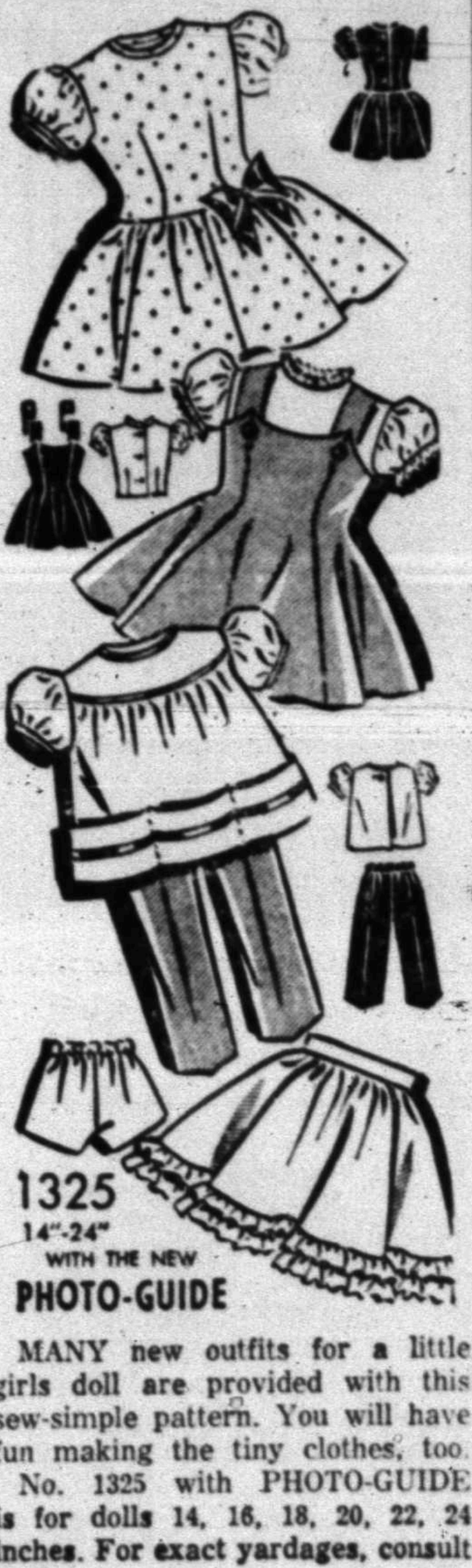

1325
14"-24"
WITH THE NEW
PHOTO-GUIDE

MANY new outfits for a little girls doll are provided with this sew-simple pattern. You will have fun making the tiny clothes, too.

No. 1325 with PHOTO-GUIDE is for dolls 14, 16, 18, 20, 22, 24 inches. For exact yardages, consult pattern.

Send 35c in coins for this patern to IRIS LANE, (care of Snyder Daily News), Box 438, Midtown Station, New York 18, N. Y.

For Date-Time!

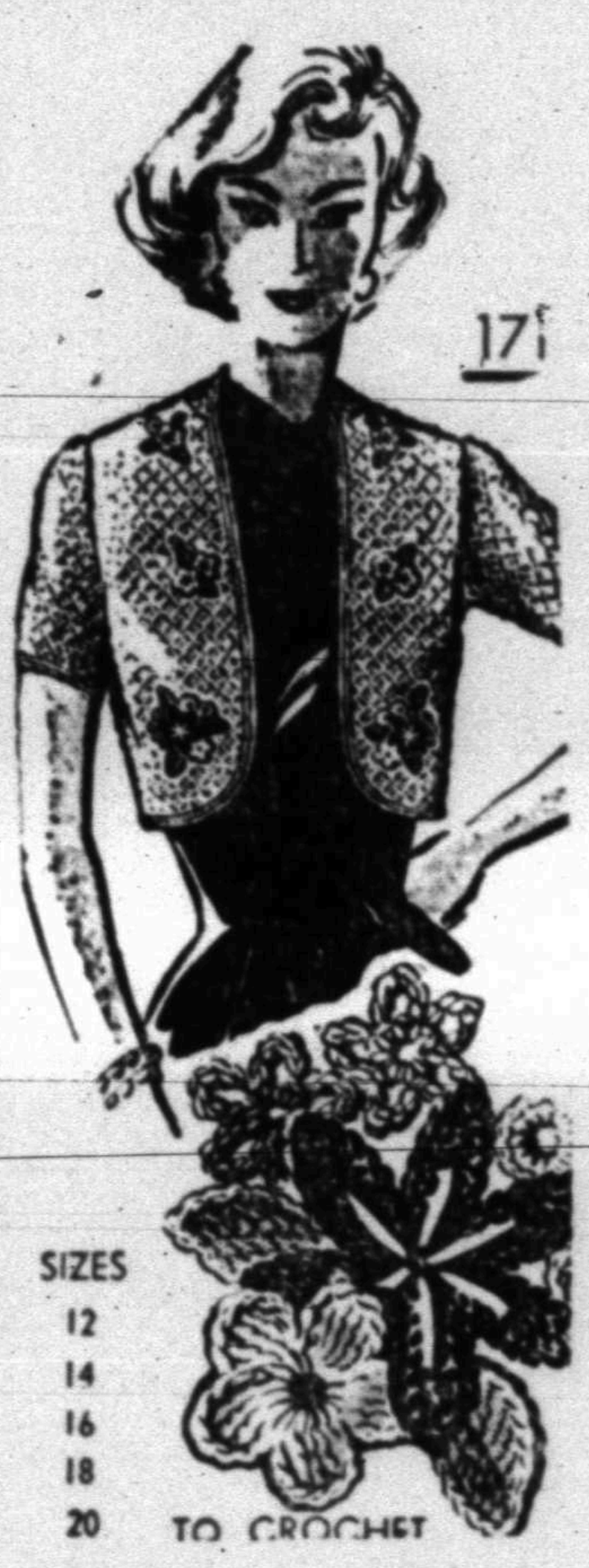

Add glamour to a plain dress with this lovely bolero in simple crochet stitches and trimmed with colorful crocheted flowers. No. 171 has crochet directions — sizes 12, 14, 16, 18, 20 inclusive.

Send 25c in coins for this pattern to MARTHA MADISON, (care of this newspaper), Box 438, Midtown Station, New York 18, N. Y.

Modern mothers buy Honey for use in infant feeding because they know it helps young infants retain the necessary calcium in their systems. From their physician they secure a formula which uses Honey as a milk modifier.

Stir some flaked coconut into that bread pudding and then sprinkle more coconut over the top before it goes into the oven.

Poppy Day To Be Held Sat. By American Legion Auxiliary

Tomorrow will be Poppy Day in Snyder. The American Legion Auxiliary will be on the streets tomorrow to offer you the opportunity of helping a very needy cause. Every poppy that will be sold here was made by a hospitalized Texas veteran.

Some of the verterans have been hospitalized as long as 10 to 12 years. The poppy is their only means of making spending money, as well as contributing some means to their neddy families.

All of the proceeds of the poppy sale goes directly to the veterans hospitals in Texas, of which there are 16. Thirty-three and one-third percent of this money will go to furnish such items as razor blades, shaving cream, tooth paste, stamps, envelopes and writing materials. These items are not furnished in the hospitals. The remainder of the money will go for such items as cigarettes, and emergency assistance to the veteran families, Christmas presents to both the veterans and their families without charges of any kind are also part of the services rendered.

There men in our hospitals are men returned, broken in mind and body, from fields of France from World War I. Some are diseased ridden from the swamps of the South Pacific and from Africa, these are those who served in World War II, some of which will never regain their health.

Then too we have the Korean veteran with multiple amputations. He is a young man, but he too needs help. These are our men, they sacrificed for us.

These are just a few of the bear facts of the needs of our veterans in hospitals today, so when you purchase your poppy Saturday from the American Legion Auxiliary or one of their representives, open up your hearts and give generously.

Be sure to prick a pie shell thoroughly before baking to prevent shrinking.

NOW OPEN
Fortune's
Mobil Service
801 - 25th - East Hwy.
Come In For All Your Needs
Tires - Batteries - Gas - Oil
Washing - Lubrication
Your Business Appreciated!

THIS WEEK SPECIAL
BENDIX
WASHER & DRYER
FOR ONLY................ $349.95
Roe Home & Auto Supply
2207 Ave. S Phone 3-3402

OUR
CONFIDENTIAL
FILES

This may be news, but we keep confidential files. They are maintained for your convenience and protection.

Every pharmacist keeps a complete record of prescriptions. A file number on a medicine container enables us to identify quickly any prescription, to tell you when it was filled and who your doctor was.

Should any member of your family accidentally swallow some pills from a long-forgotten bottle, this information becomes extremely vital. With it, a physician can determine immediately whether or not emergency treatment is necessary.

These confidential files represent another service of your community pharmacist.

HALL DRUG CO.
606 EAST HIGHWAY
SNYDER Phone 3-4571 TEXAS

BANK HOLIDAY
Monday - November 11th
Veteran's Day
Will Be Observed By The Snyder Banks
Please Be Governed Accordingly In
The Transaction Of Your Banking
Business
SNYDER NATIONAL BANK
WEST TEXAS STATE BANK

JOE PALOOKA

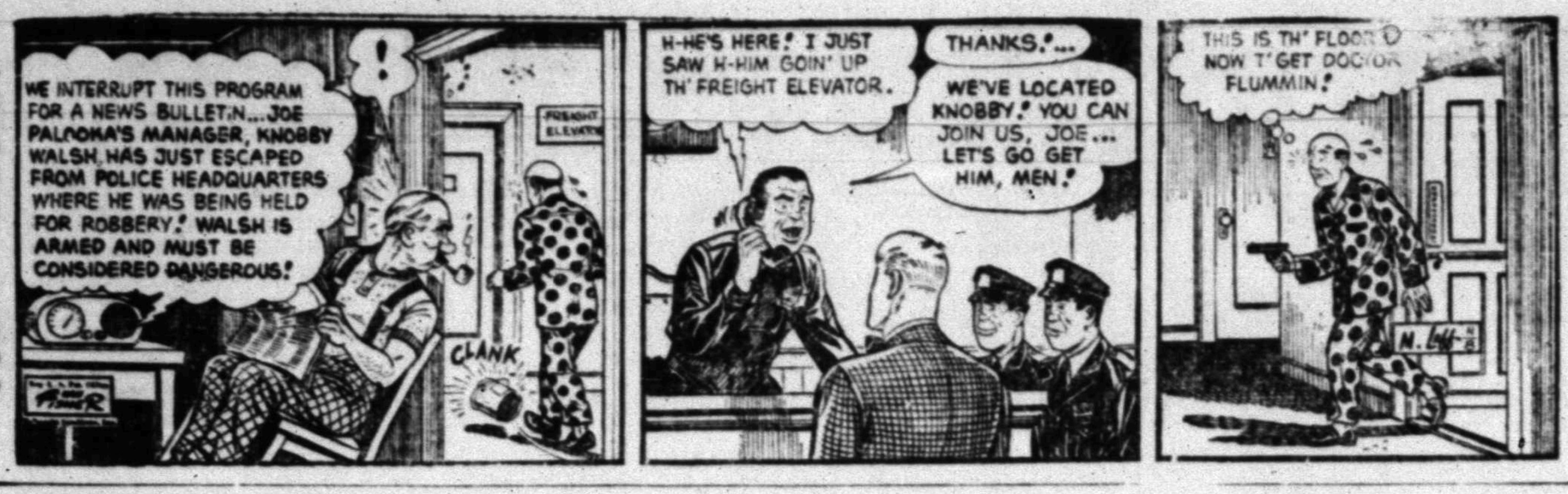
WE INTERRUPT THIS PROGRAM FOR A NEWS BULLETIN... JOE PALOOKA'S MANAGER, KNOBBY WALSH, HAS JUST ESCAPED FROM POLICE HEADQUARTERS WHERE HE WAS BEING HELD FOR ROBBERY! WALSH IS ARMED AND MUST BE CONSIDERED DANGEROUS!
!
FREIGHT ELEVATOR
CLANK
H-HE'S HERE! I JUST SAW H-HIM GOIN' UP TH' FREIGHT ELEVATOR.
THANKS!...
WE'VE LOCATED KNOBBY! YOU CAN JOIN US, JOE... LET'S GO GET HIM, MEN!
THIS IS TH' FLOOR! NOW T' GET DOCTOR FLUMMIN!

MARY WORTH

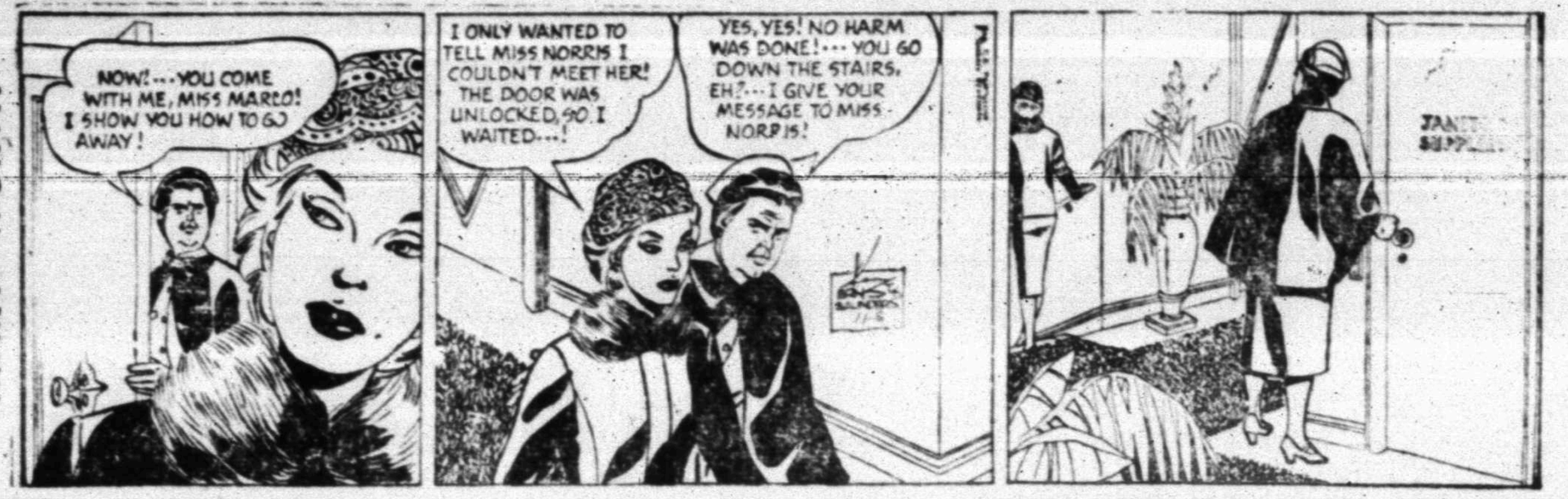
NOW!...YOU COME WITH ME, MISS MARLO! I SHOW YOU HOW TO GO AWAY!
I ONLY WANTED TO TELL MISS NORRIS I COULDN'T MEET HER! THE DOOR WAS UNLOCKED, SO I WAITED...!
YES, YES! NO HARM WAS DONE!... YOU GO DOWN THE STAIRS, EH?... I GIVE YOUR MESSAGE TO MISS NORRIS!
11-8

SCORCHY SMITH

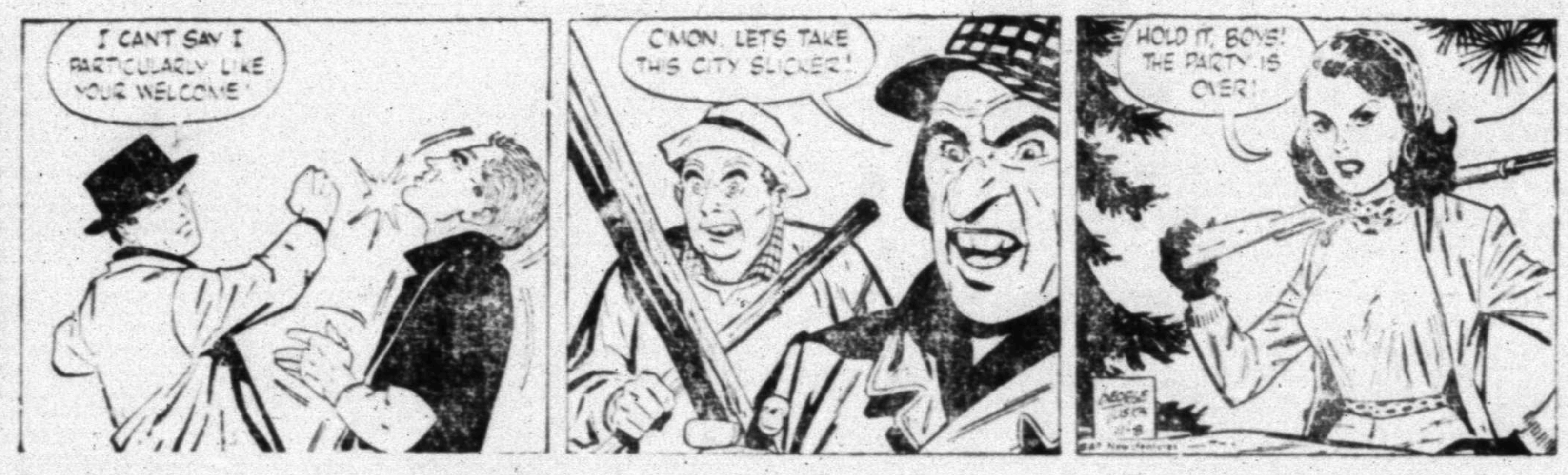
I CANT SAY I PARTICULARLY LIKE YOUR WELCOME!
C'MON, LETS TAKE THIS CITY SLICKER!
HOLD IT, BOYS! THE PARTY IS OVER!
11-8
AP Newsfeatures

OKAY DOAKS

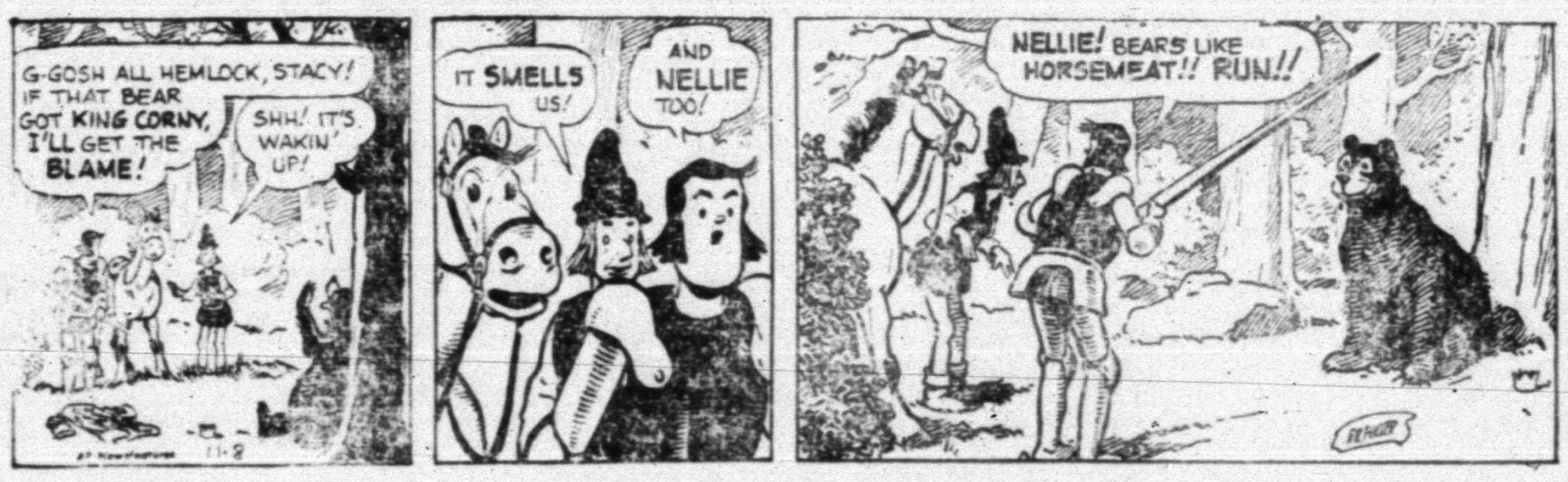
G-GOSH ALL HEMLOCK, STACY! IF THAT BEAR GOT KING CORNY, I'LL GET THE BLAME!
SHH! IT'S WAKIN' UP!
IT SMELLS US!
AND NELLIE TOO!
NELLIE! BEARS LIKE HORSEMEAT!! RUN!!
AP Newsfeatures
11-8

FERDINAND

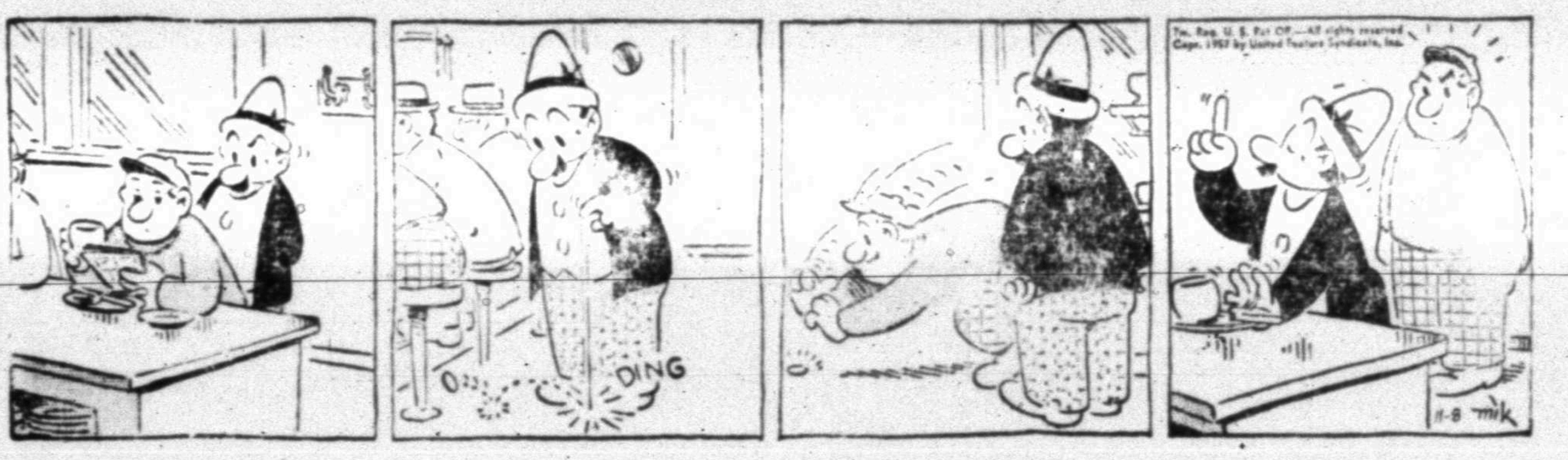
DING
Tm. Reg. U. S. Pat. Off.—All rights reserved Copr. 1957 by United Feature Syndicate, Inc.
11-8 mik

THE SAINT

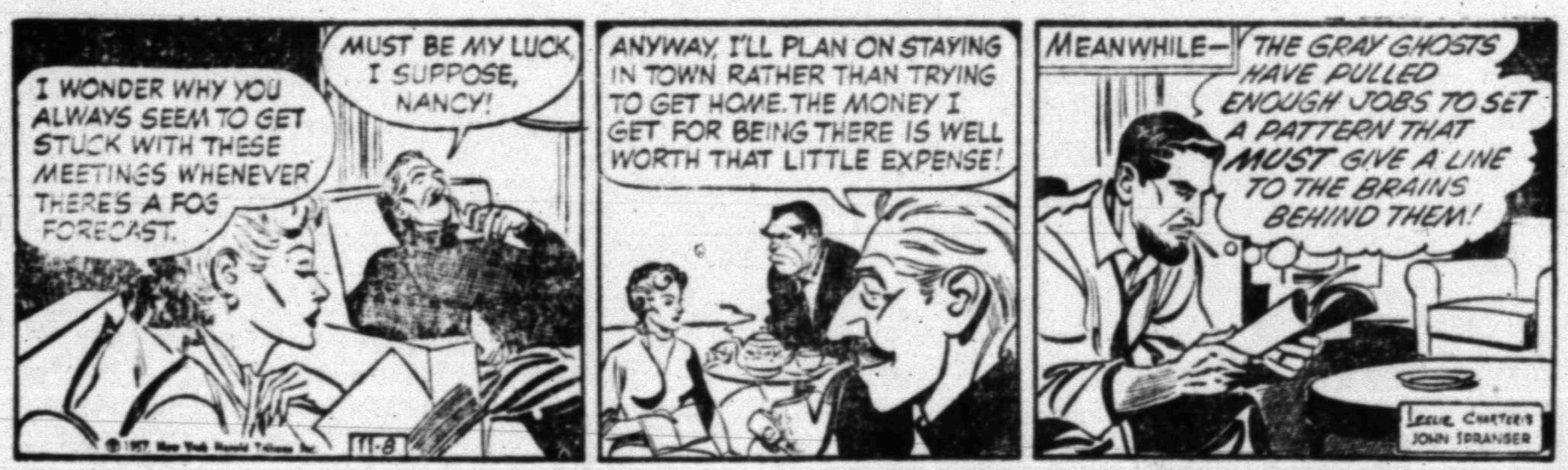
I WONDER WHY YOU ALWAYS SEEM TO GET STUCK WITH THESE MEETINGS WHENEVER THERE'S A FOG FORECAST.
MUST BE MY LUCK, I SUPPOSE, NANCY!
ANYWAY, I'LL PLAN ON STAYING IN TOWN RATHER THAN TRYING TO GET HOME. THE MONEY I GET FOR BEING THERE IS WELL WORTH THAT LITTLE EXPENSE!
MEANWHILE—
THE GRAY GHOSTS HAVE PULLED ENOUGH JOBS TO SET A PATTERN THAT MUST GIVE A LINE TO THE BRAINS BEHIND THEM!
© 1957, New York Herald Tribune Inc.
11-8
LESLIE CHARTERIS JOHN SPRANGER

HALF ACRE CASTLE

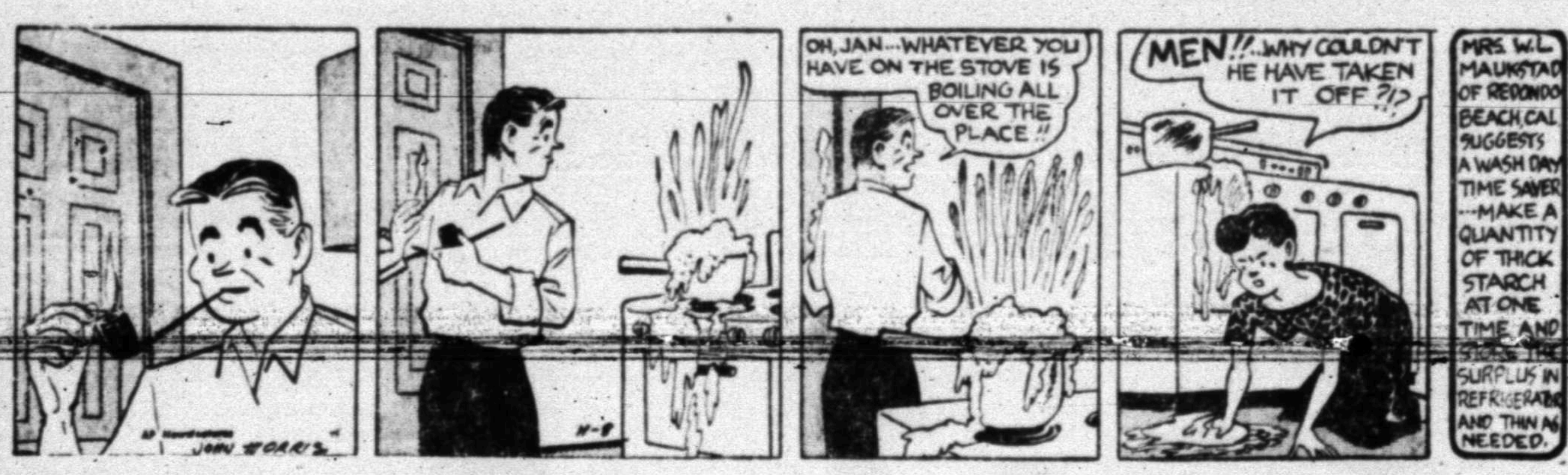
AP Newsfeatures JOHN MORRIS
11-8
OH, JAN...WHATEVER YOU HAVE ON THE STOVE IS BOILING ALL OVER THE PLACE!!
MEN!!...WHY COULDN'T HE HAVE TAKEN IT OFF?!?
MRS. W.L. MAUKSTAD OF REDONDO BEACH, CAL. SUGGESTS A WASH DAY TIME SAVER ...MAKE A QUANTITY OF THICK STARCH AT ONE TIME AND STORE THE SURPLUS IN REFRIGERATOR AND THIN AS NEEDED.

KERRY DRAKE

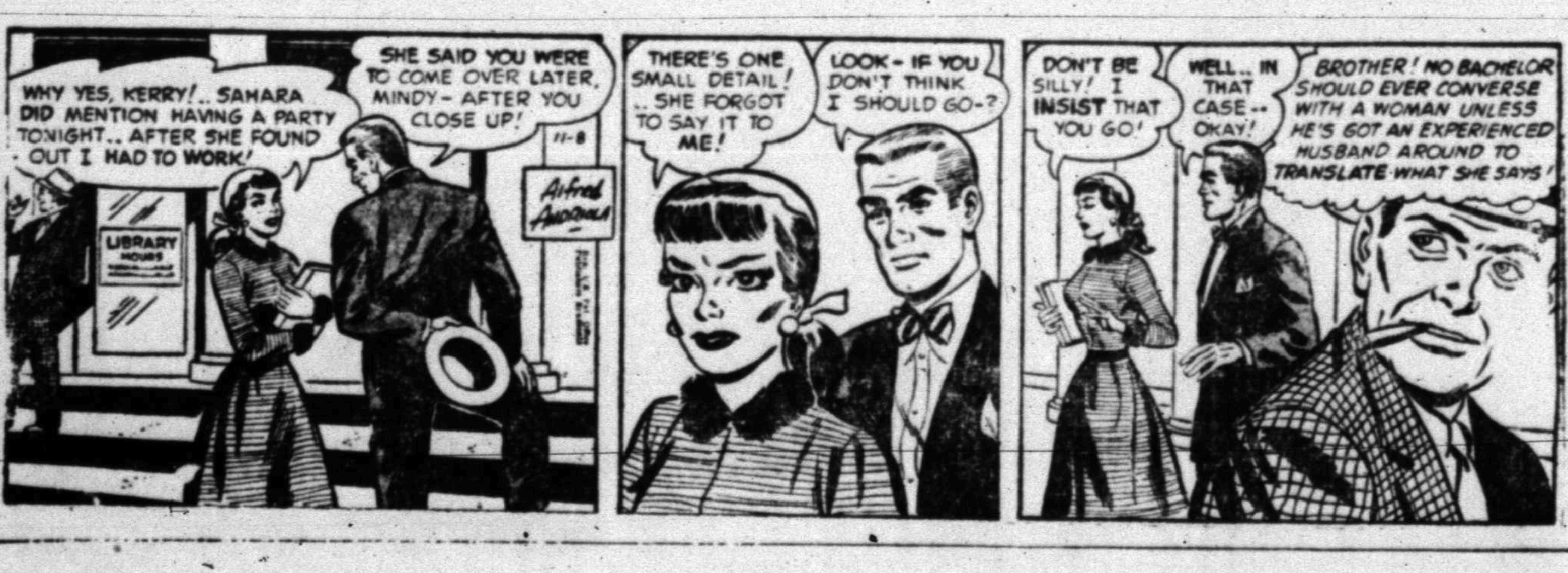
WHY YES, KERRY!.. SAHARA DID MENTION HAVING A PARTY TONIGHT.. AFTER SHE FOUND OUT I HAD TO WORK!
SHE SAID YOU WERE TO COME OVER LATER, MINDY— AFTER YOU CLOSE UP!
LIBRARY HOURS
11-8
Alfred Andriola
THERE'S ONE SMALL DETAIL! ... SHE FORGOT TO SAY IT TO ME!
LOOK— IF YOU DON'T THINK I SHOULD GO—?
DON'T BE SILLY! I INSIST THAT YOU GO!
WELL.. IN THAT CASE.. OKAY!
BROTHER! NO BACHELOR SHOULD EVER CONVERSE WITH A WOMAN UNLESS HE'S GOT AN EXPERIENCED HUSBAND AROUND TO TRANSLATE WHAT SHE SAYS!

GRANDMA

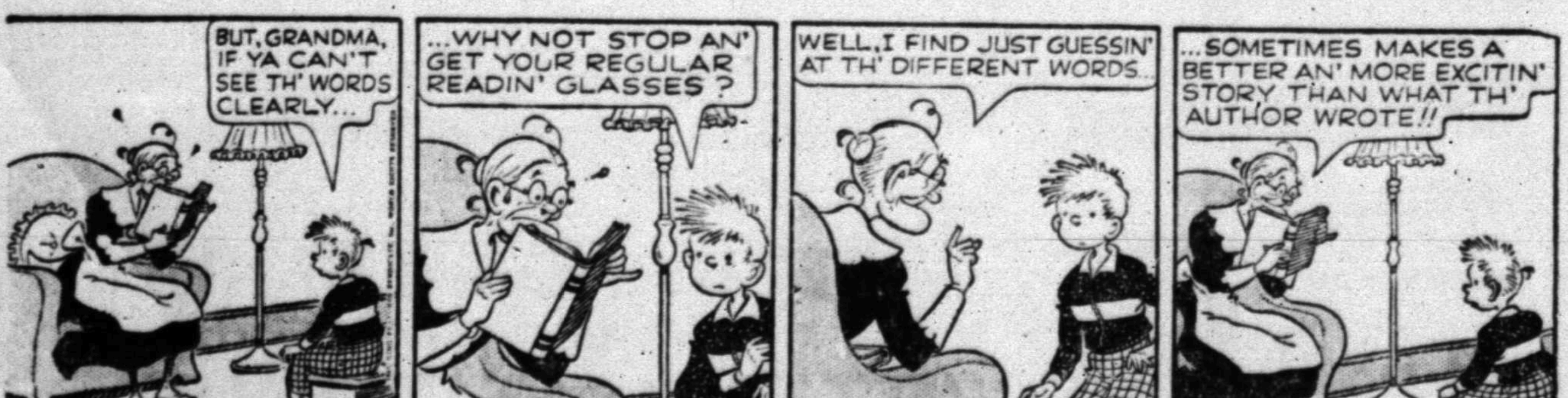
BUT, GRANDMA, IF YA CAN'T SEE TH' WORDS CLEARLY...
...WHY NOT STOP AN' GET YOUR REGULAR READIN' GLASSES?
WELL, I FIND JUST GUESSIN' AT TH' DIFFERENT WORDS...
...SOMETIMES MAKES A BETTER AN' MORE EXCITIN' STORY THAN WHAT TH' AUTHOR WROTE!!
11-8
CHAS. KUHN

REX MORGAN

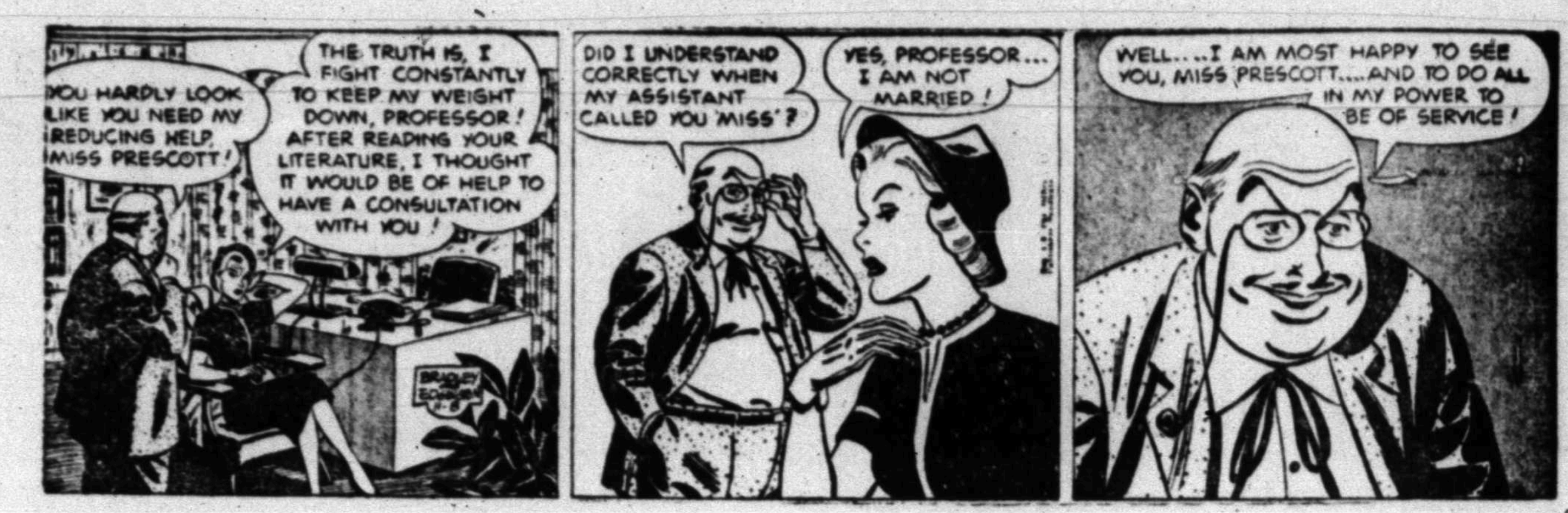
YOU HARDLY LOOK LIKE YOU NEED MY REDUCING HELP, MISS PRESCOTT!
THE TRUTH IS, I FIGHT CONSTANTLY TO KEEP MY WEIGHT DOWN, PROFESSOR! AFTER READING YOUR LITERATURE, I THOUGHT IT WOULD BE OF HELP TO HAVE A CONSULTATION WITH YOU!
BRADLEY AND EDGINGTON 11-8
DID I UNDERSTAND CORRECTLY WHEN MY ASSISTANT CALLED YOU 'MISS'?
YES, PROFESSOR... I AM NOT MARRIED!
WELL... I AM MOST HAPPY TO SEE YOU, MISS PRESCOTT... AND TO DO ALL IN MY POWER TO BE OF SERVICE!

LITTLE LULU

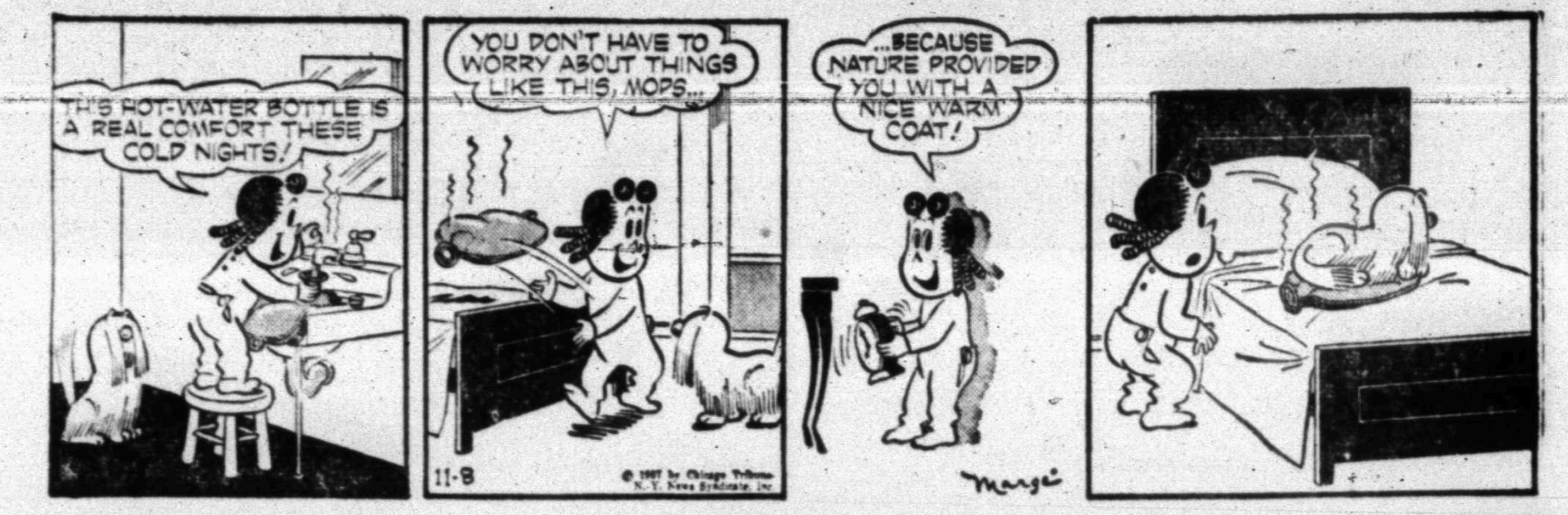
TH'S HOT-WATER BOTTLE IS A REAL COMFORT THESE COLD NIGHTS!
YOU DON'T HAVE TO WORRY ABOUT THINGS LIKE THIS, MOPS...
11-8
© 1957 by Chicago Tribune N. Y. News Syndicate, Inc.
...BECAUSE NATURE PROVIDED YOU WITH A NICE WARM COAT!
Marge

DIXIE DUGAN

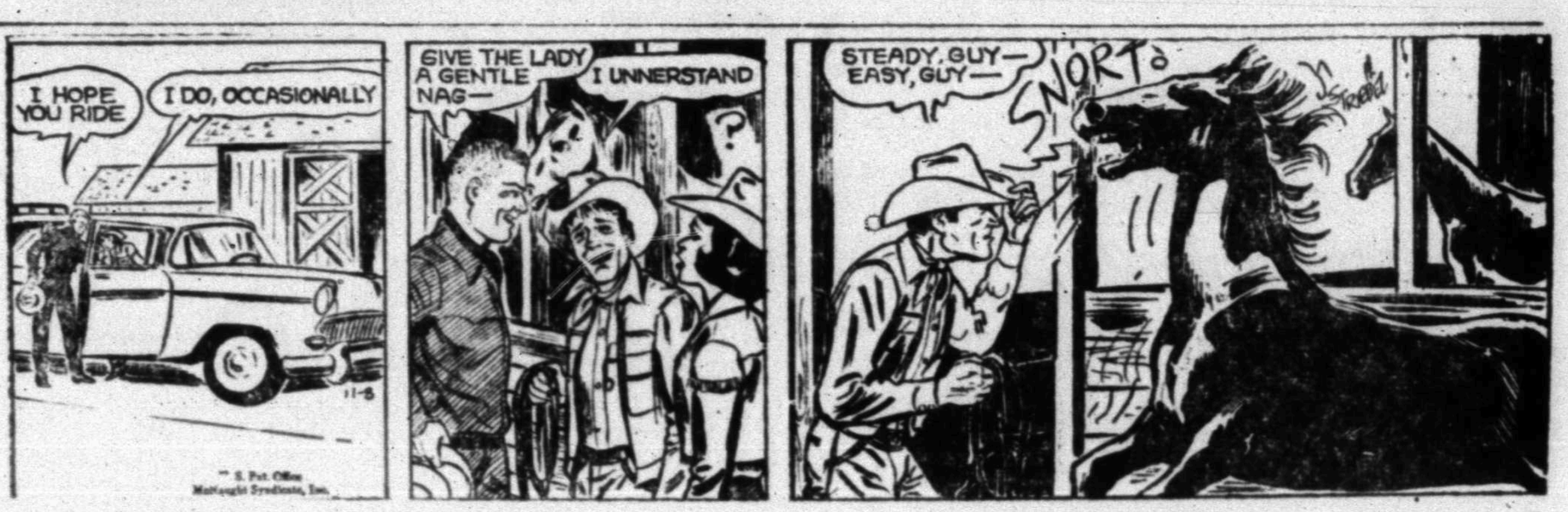
I HOPE YOU RIDE
I DO, OCCASIONALLY
11-8
U. S. Pat. Office McNaught Syndicate, Inc.
GIVE THE LADY A GENTLE NAG—
I UNNERSTAND
?
STEADY, GUY— EASY, GUY—
SNORT

DENNIS THE MENACE

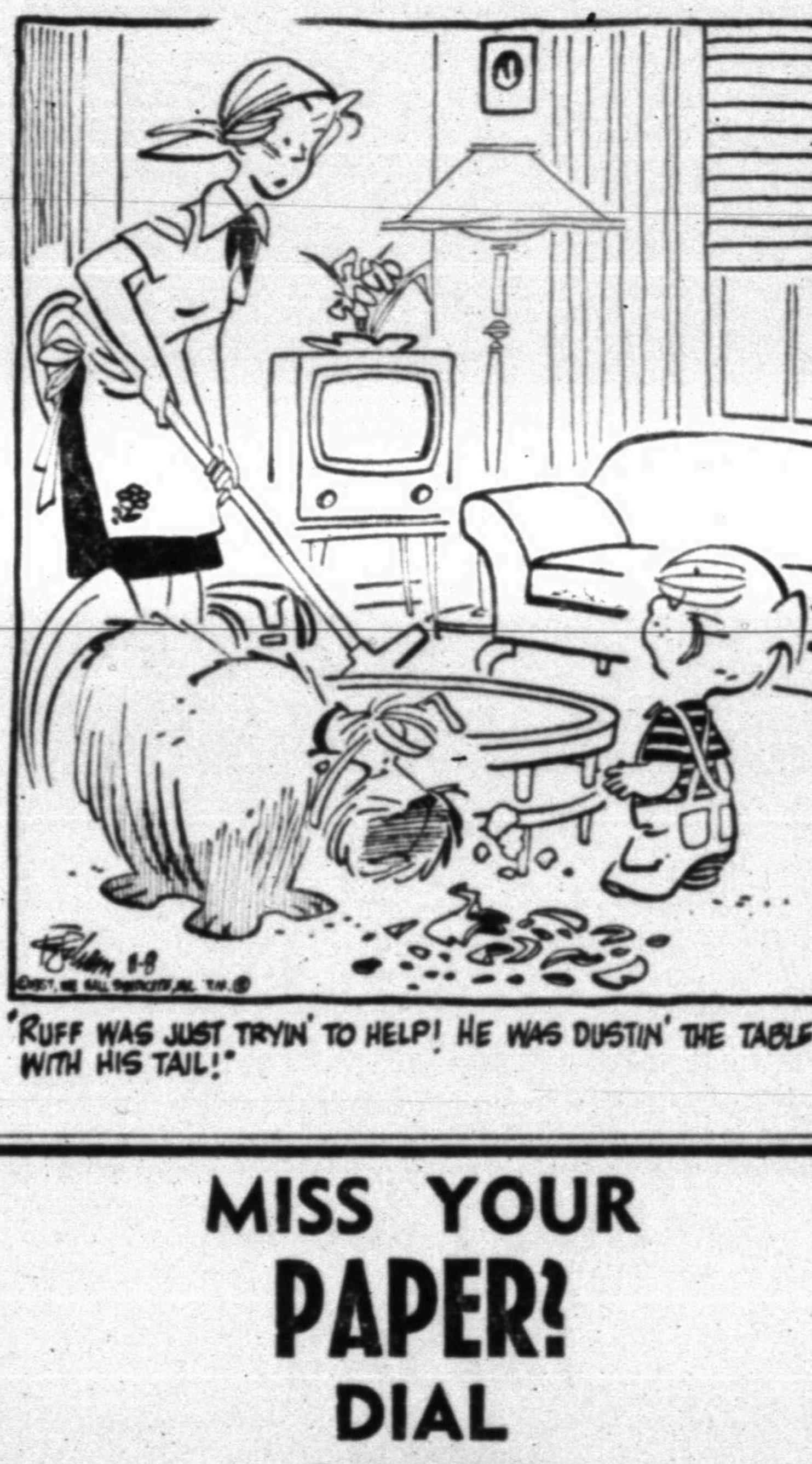

"RUFF WAS JUST TRYIN' TO HELP! HE WAS DUSTIN' THE TABLE WITH HIS TAIL!"

MISS YOUR
PAPER?
DIAL
3-5486

Crossword Puzzle

ACROSS

1. Sandwich filling
4. Yarn in a coil
9. Cyprinoid fish
12. Fruit drink
13. Piebald
14. Mother pig
15. Glutton
17. Condition
19. Cherished fur
20. Gr. goddess
21. Grouchy person
23. Charming
26. Foray
27. Term of address
28. College degree: abbr.
29. Append
30. Currency
31. 24 hours
32. 3rd note of the scale
33. Snake's teeth
34. Crush with the teeth
35. Make foul
37. News sheet
38. Metal-bearing vein
39. Satisfy
40. Squabble
42. Lady's bedroom
45. Purpose
46. Fool
48. Low
49. Affirmative vote
50. Stately
51. Along with

DOWN

1. Ugly old woman
2. Bother
3. Beautiful marine creature
4. Punish with the hand
5. Crick
6. Completion
7. That thing
8. Bouquet
9. Son of Abraham
10. Period
11. Sheep
16. Intellect
18. Decorate
20. Place of nether darkness
21. Restrict
22. Wireless
23. Disease of dogs
24. Lessen
25. Stratum
27. Sp. gambling game
30. Weakly sentimental
31. Sheepskin
33. Gush
34. Hairless
36. So. Amer. ruminant
37. Utah Indian
39. Professional jester
40. Color of a horse
41. Rye-grass
42. Child's napkin
43. Electric particle
44. Measure of length
47. Perform

S	E	P	O	Y	S	■	N	E	V	A	D	A
A	N	A	D	E	M	■	A	M	U	S	E	S
L	A	C	E	■	E	F	T	■	G	I	F	T
O	T	O	■	P	L	E	A	S	■	A	I	R
N	I	■	S	I	L	E	N	C	E	■	L	A
S	C	E	N	E	S	■	T	E	R	C	E	L
■	■	R	A	T	■	■	■	N	I	O	■	■
T	I	G	R	I	S	■	S	T	E	W	E	D
U	R	■	E	S	T	A	T	E	S	■	L	O
B	O	A	■	T	R	I	A	D	■	L	A	W
I	N	R	O	■	A	S	K	■	R	A	T	E
N	E	E	D	E	D	■	E	N	A	M	E	L
G	R	A	D	E	S	■	S	O	W	E	R	S

Solution of Yesterday's Puzzle

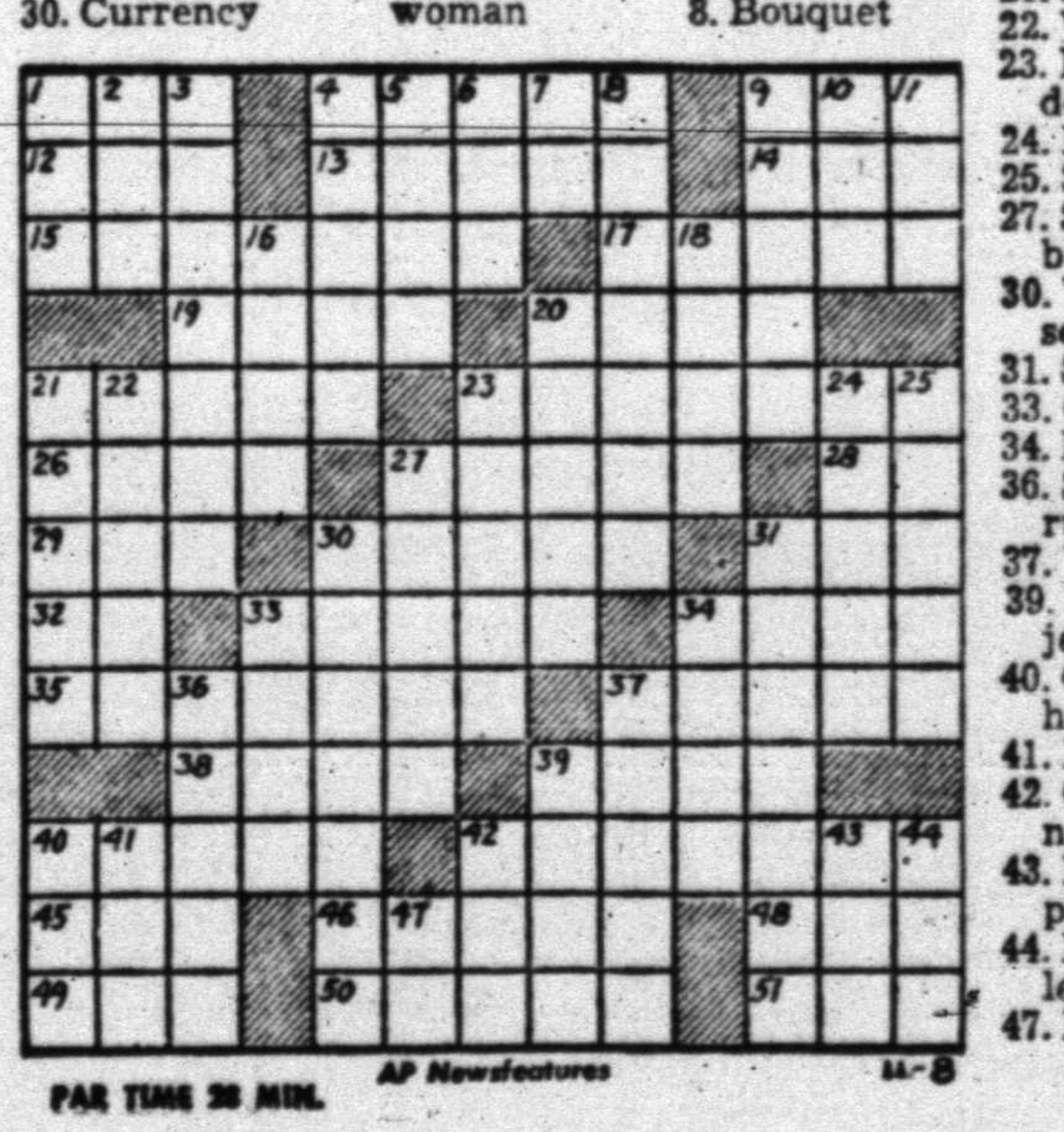
1
2
3
4
5
6
7
8
9
10
11
12
13
14
15
16
17
18
19
20
21
22
23
24
25
26
27
28
29
30
31
32
33
34
35
36
37
38
39
40
41
42
43
44
45
46
47
48
49
50
51

PAR TIME 28 MIN. AP Newsfeatures 11-8

Junior Editors Quiz on
ESKIMOS

QUESTION: How can an Eskimo stay warm in a snow igloo?

• • •

ANSWER: Even today, Eskimos often live in snow houses in the winter time because in their cold country they find snow houses more comfortable than the rock and driftwood and animal hide huts they construct as summer dwellings.

That doesn't mean such homes would be comfortable for you, because they have to be cold enough to keep the snow from melting. But within an igloo, where an oil lamp burns brightly, and the frigid winter winds are blocked out, the Eskimo is happy. He is used to very cold weather and he eats lots of fatty food to provide the energy necessary in that climate. Happy by nature anyway, he may even strip to the waist inside his igloo, playing games and singing songs while the long winter night passes.

• • •

FOR YOU TO DO: If you get a chance this winter in a region where it snows, roll up some big snow balls, and form them in a ring. Set a second layer of snowballs on top of the first. If you and your playmates are strong and industrious, you can make a snow fort, or even a snow house, for yourself.

• • •

(Mail a postcard with your question to Violet Moore Higgins in care of this paper. Jean Houston of Hixson, Tenn., gets $10 for this one.) 11-8

• • •

Tomorrow: What was manna?

MODEST MAIDENS

Trademark Registered U. S. Patent Office

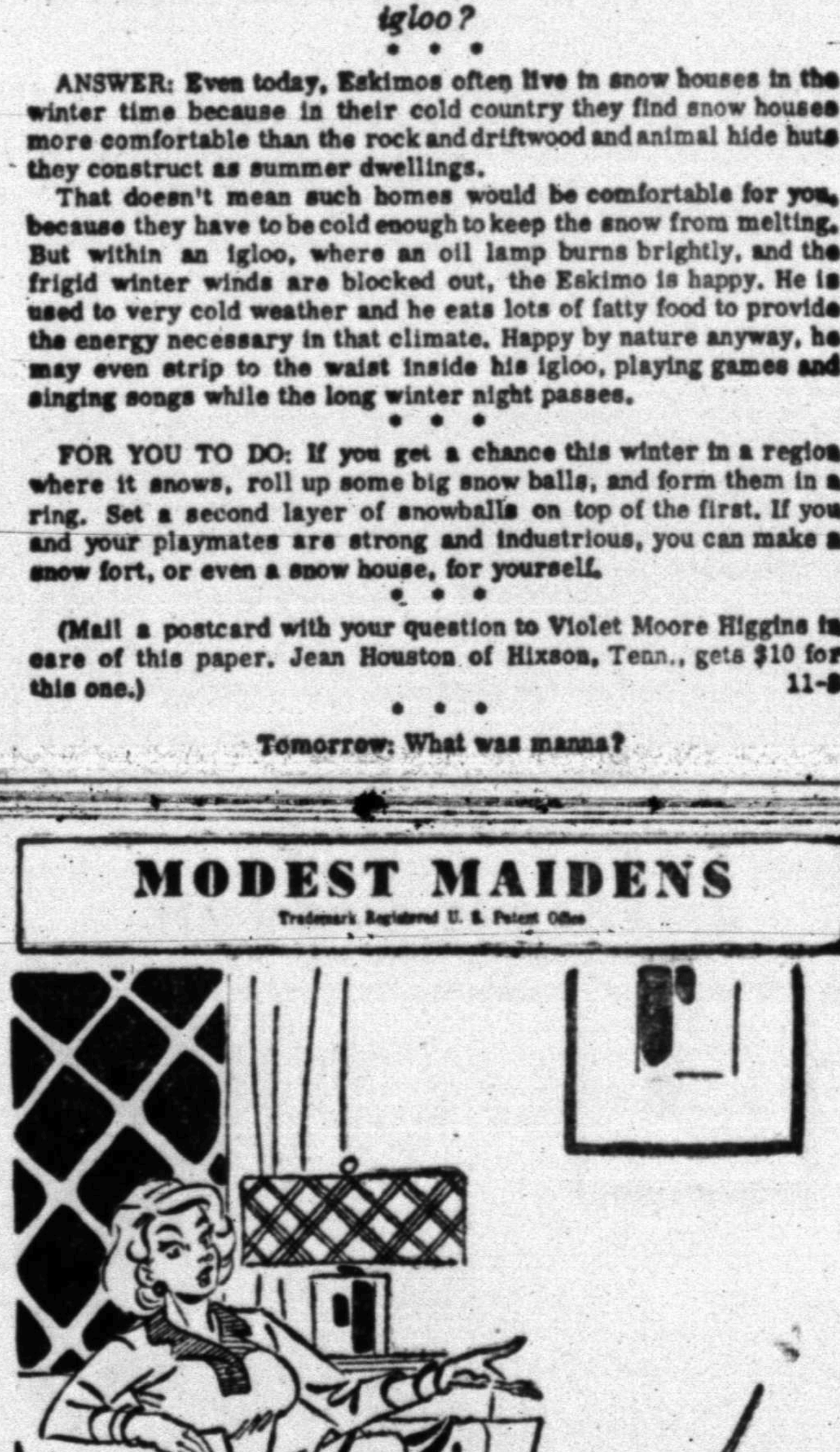
AP Newsfeatures
JAY ALAN
11-8

"He doesn't act that way with just anybody, Mr. Dexter, he really likes you!"

PROBABLE STARTERS for Snyder in tomorrow night's Pee Wee all-star football game are shown here in an offensive lineup. The locals will meet a team of stars from Panther Boys Club of Fort Worth at 8 p.m. tomorrow on Tiger Stadium here. Left to right, probable starters on the line are Jimmy Featherston, Edward Schultz, Jerry Owen, Bobby Lieb, Jack Keller, James Hamblen, and Gale Potter. In the backfield are Benny Minor, quarterback, and other backs, left to right, Jerry Beard, halfback; Danny Aycock, fullback; and Bob Hart, halfback. (Lee Watson photograph)

Frosh Down Big Springers For No. 7

The Snyder Tiger freshman grid team remained undefeated last night, downing the Big Spring frosh 18-0 in Big Spring.

The frosh defense was shining in the game, walling out the only Big Spring threat in a four-down stand. Big Spring got a first down on the Snyder four midway in the third quarter, and the team had to give up the ball at the same place after four downs.

J. P. Ward, coach of the team, highly praised the defensive line.

Also in good working order was the offense, which scored a touchdown in each of three quarters.

John Weaver opened scoring for the Snyder team with a 45-yard touchdown run in the first period.

In the second, Larry Patterson cut loose with a pass to Jesse Crawford which resulted in a total of 55 yards and another score.

It was Weaver again in the third quarter, going about 20 yards this time for the final score.

The offense moved well both on the ground and in the air. There were quite a few passes completed, many thrown by Patterson, some by Weaver.

The frosh now have a record of seven wins and one tie.

Next Thursday night, the team will journey to Sweetwater to try to down the only team which tied the local squad this season. The two teams battled to a scoreless tie in the first game of the season. This will be the season's last game for the frosh.

Aggies Seek 13th In Row Against SMU

COLLEGE STATION, Tex. (AP)—Texas A&M goes after its 13th straight victory tomorrow night in a fight to stay on top of both the nation and the Southwest Conference against just-caught-fire Southern Methodist.

The nation's No. 1 team is wary of upsurging Southern Methodist, with its passing-running sophomore, Don Meredith, presenting probably the greatest offensive threat to the Aggies' peace of mind this season.

SMU has a most mediocre record—two victories, two losses and a tie—but the Mustangs apparently didn't start playing football until last Saturday when they beat Texas 19-12 and knocked the Longhorns out of co-leadership in the Conference race.

Pee Wee Gridders Set For Big Game

Scurry County Boys Club Pee Wee footballers are poised to take on a strong out-of-town aggregation in Tiger Stadium tomorrow night at 8 o'clock.

A squad of 35 all stars has been selected by the local Boys Club to tangle with the Panther Boys Club team from Fort Worth.

The 10-12 year old youngsters have been coached for the big game by Guy Sullivan and Bill McLaughlin, physical education instructors at West and Central Elementary schools, respectively.

Special pre-game ceremonies will feature the presentation of individual awards earned during the regular Pee Wee football season.

Awards will go to the outstanding lineman, the outstanding back and to the winner of the sportsmanship award.

Tickets for the game have been on sale here for several days. The tickets are selling for $1 for adults and 50 cents for students.

All proceeds from the game will be used to purchases atheletic equipment for the Scurry County Boys Club.

Halftime activities will feature the Snyder Junior High School band, and a trampoline team from the Panther Boys Club.

Local Junior High Teams Rap Lamesa

Snyder's 7th and 8th grade football teams swept a twinbill from Lamesa Junior High aggregations Thursday night in Tiger Stadium.

The Snyder 7th graders whacked the Lamesans 26-7 in the opener, while the 8th grade Blue Devils took a 14-7 decision in the second game. The Snyder 8th graders thus avenged one of their two losses. Lamesa's 8th grade had triumphed, 13-6 in an earlier contest played in Lamesa.

Fleet-footed Stuart Long paced the Snyder 7th grade's offense. He scored the first touchdown early in the first quarter, going over from the two yard line after setting up the score with runs of 35 and 22 yards. Dalton Walton ran over for the point.

Jimmy Taylor streaked over from 22 yards out and Pat LaFountain plunged over for the point to give the Snyder lads a 14-0 advantage at the end of the first quarter.

A 25-yard pass play from Walton to Mike Murphy produced another TD in the second quarter, and Snyder 7th graders led 20-0 at the half.

Lamesa put on a drive in the third quarter that led to a touchdown early in the fourth, and then Long got another six points for Snyder to wind up the scoring. The final TD play covered nine yards.

The Snyder 8th grade lashed to a touchdown in the third quarter for its winning margin.

Lamesa took the opening kickoff and drove to a touchdown, using up most of the first quarter in the process. That gave the visitors a 7-0 lead at the end of the first period.

However, the Snyder 8th grade bounced right back to put on a 55-yard touchdown drive, with David Gan covering the last five yards. Steve Free ran over the extra point to leave the score tied at 7-7 at halftime.

Joshua John climaxed another Snyder drive in the third quarter when he skirted right end on a reverse for a four-yard touchdown gallop. Gan ran over for the point.

FOOTBALL SCORES

FOOTBALL RESULTS
By The Associated Press

COLLEGE FRESHMAN

Southern Methodist vs. Baylor at Waco postponed, rain

JUNIOR COLLEGE

Northeast Oklahoma A&M 7, Tyler 3
Navarro County 20, Henderson County 7
Paris 13, Blinn 0

HIGH SCHOOL

El Paso Austin 46, El Paso Jefferson 14
Dallas Woodrow Wilson 0, Dallas Hillcrest 0 (tie)
Houston Sam Houston 28, Houston Jeff Davis 0
San Antonio Tech 38, San Antonio Lanier 0
Fort Worth Brewer 13, Fort Worth Diamond Hill 6
Cleveland 13, Port Acres 7
Madisonville 38, Elkhart 6

Since 1920 only two pitchers have started and won three World Series games in the same year. They are Stan Coveleskie of Cleveland who beat Brooklyn three times in 1920 and Lew Burdette of Milwaukee who beat the Yankees three times in the 1957 classic.

B Squad To Meet Lamesa On Saturday

The Snyder Tiger B team will be seeking its third win of the season tomorrow night as it takes a flu-crippled squad to Lamesa.

This game and one other are all remaining on the B team's slate for the season.

The team, coached by Jim Stehley and V. V. Shearburn, holds a record of two wins, one tie, and four losses.

One of the losses was to Lamesa in a previous game, 13-0.

Fourteen boys showed up for B team workouts Wednesday, and starters for tomorrow's 7:30 p.m. game in Lamesa will come from the squad, and they will play. There were 24 in Thursday workouts, but many are weak after having the flu.

Stehley said today there are two regular ends, two backs, and two tackles who will not start. Fullback Eddie Watson, injured last week, will not suit out.

Offensive starters are expected to be Alex Cross at left end, Leon Deere at left tackle, Jimmy Huffman at left guard, Devane Jones at center, Ronnie McGrew at right guard, Bill Shoemake at left tackle, Stanley Woolever at left end. In the backfield will be Dale Cates at quarterback, Wayne Berry at right half, Jimmy Fitzgerald at fullback, and J. D. Gray at left half. Lynn Atkins is also expected to be playing much of the time at right half on offense, as well as on defense.

One District Championship Is Determined

By The Associated Press

The first district champion of Class AAAA was virtually determined Thursday night as a weekend of Texas schoolboy football, destined to decide a third of the 93 district winners, gut under way.

El Paso Austin sewed up representation of Dist. 1 in the state AAAA playoffs by beating El Paso Jefferson 46-14. Austin still can be tied for the district title but would get into the playoffs anyway.

Featuring the bulky Friday night schedule will be the clash of undefeated, untied teams in Class AAA—Nederland at Port Neches. From this game should come the finalist of the lower bracket, although it won't definitely decide the Dist. 11 championship.

Abilene puts its long winning streak—44 straight games—on the line in an important Dist. 2 encounter in Class AAAA. The Eagles meet Odessa, generally regarded as the only threat in Abilene's path back to the state playoffs.

Dallas Highland Park can sew up Dist. 5 representation if it beats Dallas Samuell Friday night. Texarkana can win Dist. 8 outright by defeating Lufkin. Galena Park could become the Dist. 12 representative with a victory over Pasadena.

Another top game in Class AAA sends Graham to Breckenridge in the fight for the lead in Dist. 4 between two teams that are rated with the best. Brenham can clinch the Dist. 10 crown by defeating Huntsville and San Benito can do the same in Dist. 16 with a decision over Mission.

District championships are up for grabs all along the line in classes AA and A with Stamford, the AA defending state champion, able to win its district title if it downs unbeaten, untied Seymour.

Jewel's Reward, 2-year-old colt, won his fourth stakes race of 1957 when he won the Champagne Stakes at Belmont Park. Mrs. Elizabeth Graham bought the colt for $3,500. By winning the Champagne he ran his earnings to $213,295.

Underdogs, Favorites Both On Spot In Week's Top Tilts

By ED WILKS

This college football season, one of the best ever, now comes up with a weekend that plunks the underdogs on the spot along with the favorites. It's put up or shut up for most everybody.

The big games tomorrow are Texas A&M-SMU, Oklahoma-Missouri, Auburn-Mississippi State, Iowa-Minnesota, Ohio State-Purdue, Navy-Duke, Tennessee-Georgia Tech, Michigan State-Notre Dame and Oregon-Washington. Just about all of them have a double angle.

Texas A&M, No. 1 again in The Associated Press poll, probably has had its scare for the year (last week's 7-6 decision at Arkansas) and is a two-TD favorite. Southern Methodist, putting in a late bid for the Southwest Conference title and a bowl berth must knock off the Aggies to make the bid bud.

Oklahoma's sub-par Sooners, finding summer soldiers among the supporters who have beaten the drums through 46 consecutive victories, must win big against Missouri to retain their national prestige. Mizzou, grown ambitions after winning four in a row, must knock off the Sooners to swipe the Orange Bowl spot.

Auburn, giving Oklahoma a battle for second place in the poll, is at least a touchdown pick in its big bid for a perfect season and the Southeastern Conference title. But Mississippi State must look good in this one for any chance at a bowl shot.

Iowa, knocked out of the Big Ten lead by last week's tie with Michigan, is a touchdown favorite as the Hawkeyes eye a repeat crown although barred from a Rose Bowl repeat. Minnesota, twice beaten but still hopeful of the Rose Bowl bid since the Gophers play one more game than Ohio State and Michigan State, must win this one to stay alive.

Tennessee, a touchdown favorite, has lost only to Auburn but can't lose another and retain a crack at one of those bowl berths, must beat Georgia Tech, poking its nose in with last week's upset of Duke, must win the rest of the way for a seventh consecutive bowl appearance.

Michigan State, favored by two TDs, is working on a comeback up the top 10 list after that upset by Purdue three weeks ago. Notre Dame, knocked off by Navy last week and facing Oklahoma next week, must win this one in its comeback try from last season's poor showing.

Ohio State can't afford to breathe easy against Purdue if the Buckeyes are to retain the Big Ten lead and an edge in the race to the Rose Bowl. Navy, with an eye on another bowl bid, proved it had the stuff against Notre Dame, now must prove it knows what to do with it against Duke's Blue Devils, who have the Atlantic Coast Conference bid to the Orange Bowl in the bag.

Oregon, having whipped the other eligibles, could clinch the Pacific Coast Conference's approval for the Rose Bowl by defeating Washington.

Tigers Oppose Chiefs In 2nd District Start

SAN ANGELO — The winless but tough Lake View Chiefs will still be seeking their first win of the season tonight when the host the Snyder Tigers.

This will be the third district 3-AAA contest for the Chiefs the second for the Tigers.

The Tigers, after the blow of the 21-7 loss last week to the Sweetwater Mustangs in the district opener, still have some hopes of title contention. Their main chance lies in another game being played tonight, Sweetwater vs. Colorado City at Sweetwater. Should Colorado City upset the powerful Mustangs, then the Tigers would be back in championship running.

While the Chiefs have not won a game all season, the Tigers have not been taking them too lightly, especially after the scrap the Lake View eleven gave Lamesa last week. Lamesa won 19-7, but Lake View was in the game until late in the third quarter. Lake View lost to Sweetwater 34-20 in its other district contest.

Throughout the season, the Chiefs have scored 58 points to opponents' 212 in eight games. The Tigers, in seven games, have won five and lost two, scoring 153 points to the opposition's 89. The Tigers' other season loss was to Borger 12-7.

Last year, in Lake View's first year of Class AAA football, the Tigers ran over the Chiefs 46-0.

Scouting reports show the Chiefs are no cinch and have given many of their opponents good scraps. They are led on offense by Rex Wilson, 195 pounder who plays in any of the backfield positions and may start tonight in the quarterback position.

During the week the regular Lake View signal-caller, Gene Wood, suffered a broken collar bone. That will put either Shorty McCall, a junior who has started one game at quarterback, or Wilson in the starting slot there. Either Wilson or Charley Preas will start at left half, and at right half will be either 124-pound Martin Mosley or Lawrence Mixson, 151 pounds. Fullback will be Gary Warren, 164 pounds.

Along the line, Lake View is expected to have Jerald Martin, 170, and William Keel, 173, at ends; Richard Burke, 153, and Burt Terrill, 174, at tackles; Jerry Simpson, 160, and Burl Terrill, 174, at guards; and Roland Perry, 184, at center.

The Tigers are slightly heavier than the Chiefs. Overall weight of probable starters averages 170 for the Tigers and 164 for the Chiefs. On the line, the Tigers average 176, the Chiefs 169. In the backfield, the Tigers have a 159-154 advantage.

The Chiefs, even though they are lighter, can jar an opposing team. This was evidenced by their performance last Friday night when the line shook Lamesa for nine fumbles and recovered eight of them.

John Conley, Tiger coach, plans to start John Ward and Dwayne Merritt at ends, Larry Mullins and Bill Phillips at tackles, Bill Jennings and Bill Crowell at guards, Maxey Ware at center. In the backfield, starters may be Dickie Martin at quarterback, James Vincent and Dick Hayes at halfbacks, and Mickey McGrew at fullback.

On defense, starters are likely to be Ronnie Gile and Larry Page at guards, Phillips and Jennings at tackles, Bill Dubose and Ward at ends, Kenneth Drake or Crowell as middle linebacker, Martin and Hayes as outside linebackers, and Vincent and Jimmy Allen as safety men.

Two players will not suit out. One, Bud Morgan, is still suffering from injuries suffered in last week's game. Rex Wilson is in the hospital with flu.

Others have been suffering with flu and are not up to par, but the rest of the team will be suited out.

Captains for the game will be Merritt and Allen.

SEASON RECORDS

Tigers
(5-2-0)

7	Borger	12
33	Dumas	0
19	Big Spring	7
27	Levelland	21
20	Breckenridge	14
40	Midland	14
7	Sweetwater	21
153	Totals	89

Lakeview
(0-8-0)

7	Kerrville Tivy	12
6	Andrews	26
0	Del Rio	19
0	Ballinger	34
14	Pecos	41
7	Odessa Ector	27
20	Sweetwater	34
7	Lamesa	19
58	Totals	212

PROBABLE STARTING LINEUPS

Kickoff, 7:30 p.m.

TIGERS			CHIEFS	
Player	Wt.	Pos.	Player	Wt.
John Ward	160	LE	William Keel	170
Larry Mullins	194	LT	Burt Terrill	174
Bill Jennings	176	LG	Burl Terrill	174
Maxey Ware	159	C	Roland Perry	184
Bill Crowell	174	RG	Jerry Simpson	160
Bill Phillips	187	RT	Richard Burke	153
Dwayne Merritt	160	RE	Jerald Martin	173
Dickie Martin	155	QB	Shorty McCall	133
James Vincent	135	LH	Rex Wilson	195
Dick Hayes	161	RH	Martin Mosely	124
Mickey McGrew	200	FB	Gary Warren	164

Baseball Men End Hush-Hush Session

NEW YORK (AP)—Commissioner Ford Frick and other baseball officials had a go at figuring out a realignment for the indisposed Pacific Coast League yesterday. But if they hit on a plan, they hung it in a closet to see if it rattles before making it public.

All that was announced after the meeting was a statement saying (1) the meeting had been held, (2) who attended, and (3) they will meet here again Tuesday.

The session was so hush-hush Frick's office even refused to name the hotel on the northwest corner of Lexington and 42nd St. where the meeting was held.

While Frick did go so far as to say "a number of possibilities were considered which representatives at the meeting will take back to their leagues and clubs for their views," the only note that perked up the day was the fact Texas League and American Assn. representatives sat in on the conference.

That bears out predictions that any realignment of the PCL could set off a chain reaction throughout most of the minor league structure.

...Yes, it's time I had an oil change
Change to RPM Supreme ...won't cost you a penny if you don't like it
STOP
BUS

RPM SUPREME HALTS ENGINE WEAR

this new kind of oil will do more for your car than any other—or your money back!

New exclusive Detergent-Action Compounding keeps engines so clean, guards them so well, cars last years longer!

Triple-grade protection: Gives fast starts, instant cold-weather lubrication like a light oil; acts like medium-weight oil in ordinary driving and protects like heavy oil in hot, long runs.

Cuts friction drag to increase horsepower as much as 15%, save up to 1 gallon of gas in every 8.

Proved in the Big Run . . . over 51,000 miles of the West's toughest roads, from Alaska to Mexico . . . and proved by hundreds of thousands of satisfied users.

MONEY-BACK GUARANTEE

Your first crankcase-full of RPM Supreme is guaranteed in writing. If you're not satisfied, its full purchase price will be refunded. Try RPM Supreme today!

SUPREME RPM MOTOR OIL

CHEVRON STANDARD

We take better care of your car—and we bring you "26 MEN" on TV

STANDARD OIL COMPANY OF TEXAS

ASSOCIATED PRESS NEWS IN PICTURES

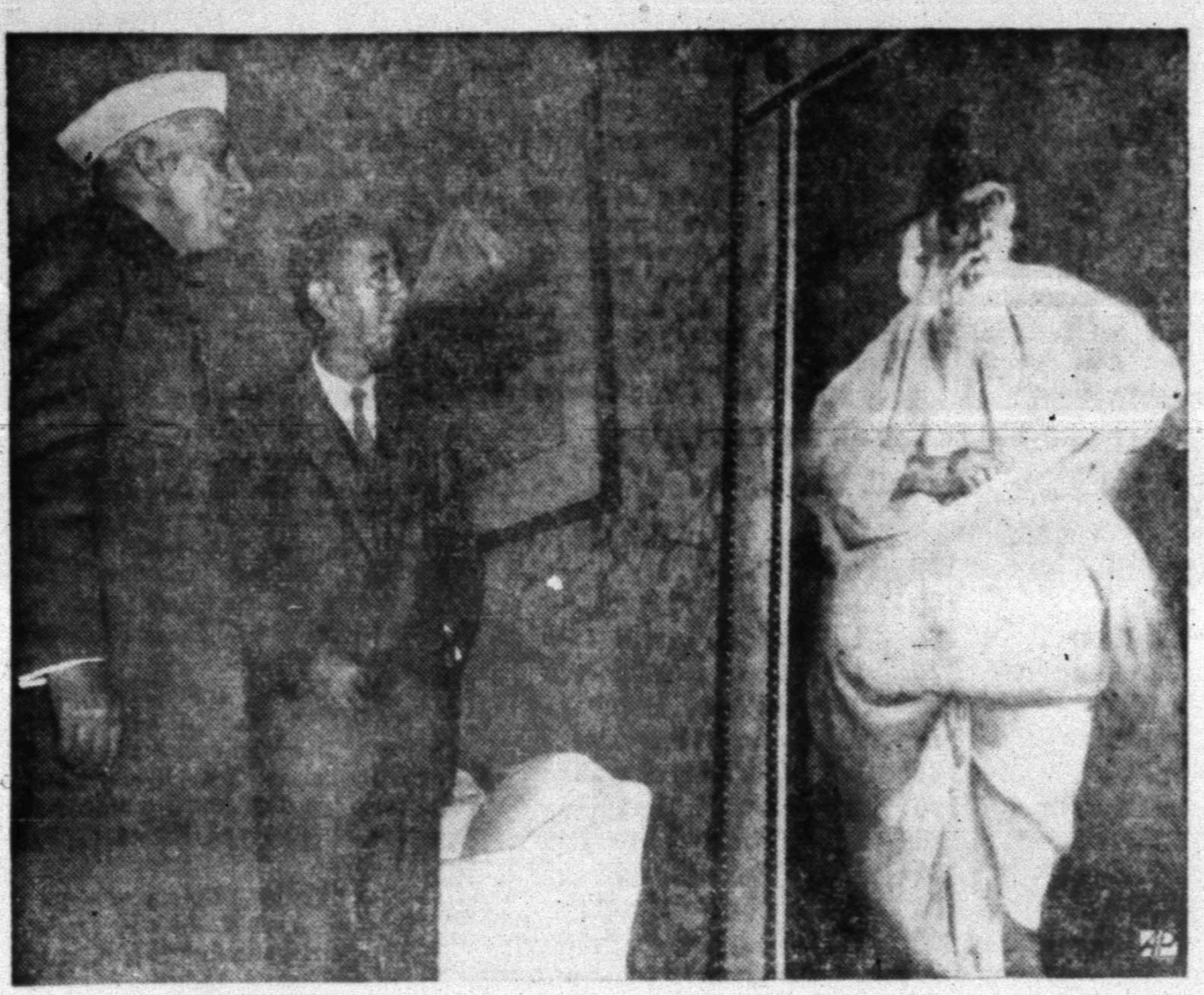

PREMIER GIFT — Indian Premier Nehru and Nobusuke Kishi admire portrait of famed Indian poet Rabindranath Tagore which Nehru presented to Japanese prime minister in Tokyo.

SUPER SPUD — Airman Thomas Hafford holds 4½-pound potato grown near Caribou, Me. He brought tuber to New Hampshire base to show his buddies why Maine is proud of its potatoes.

FRIEND OR FOE — A cockatoo takes a look at plumage atop hat displayed by model at London hair style show. Feature of hat, named "Paradise," is the use of long feathers.

SOVIET SALUTE — Marshal Georgi Zhukov, the Soviet defense minister, salutes during playing of national anthem on his arrival in Belgrade for official visit to Yugoslavia.

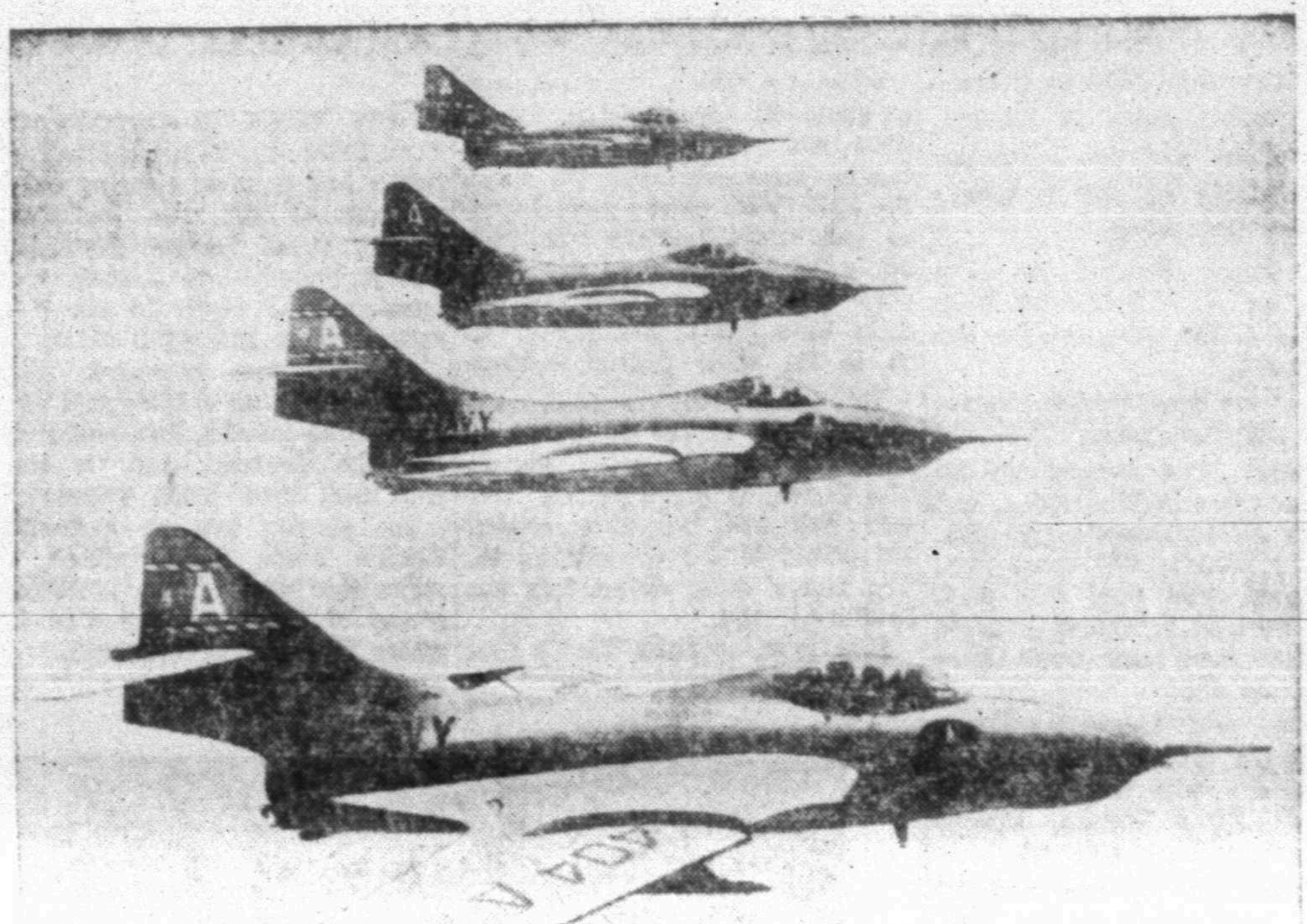

AIR AND SEA CHECK — Four F9F-9 Navy Cougar jet fighters streak through sky while on reconnoitering mission off the aircraft carrier Hornet operating in Far East waters.

TOP FARMER — Clarence C. Campbell Jr., 21, of Belvidere, N. C., is the recipient of the 1957 Star American Farmer award, the most coveted degree conferred by the Future Farmers of America. He began farming in 1950

ROYAL LEISURE — Swedish King Gustaf Adolf, an ardent archaeologist, looks up from excavation north of Rome where he is helping to unearth traces of an Etruscan civilization.

LEADING CELEBRANTS — President and Madame Chiang Kai-shek walk to review giant parade in Taipei on "Double-Ten," anniversary day of founding of Chinese Republic.

ONG BEAUTY — Japan's latest movie star [illegible] Banri warms up for judo session. The 20-year-old girl, holder of a first rank in the art, is dangerous as well as beautiful.

TRACKING SOVIET DEVICE — The world's largest radio-telescope is tilted skyward at Jodrell Bank, Eng., in effort to record the signals of the Soviet earth satellite.

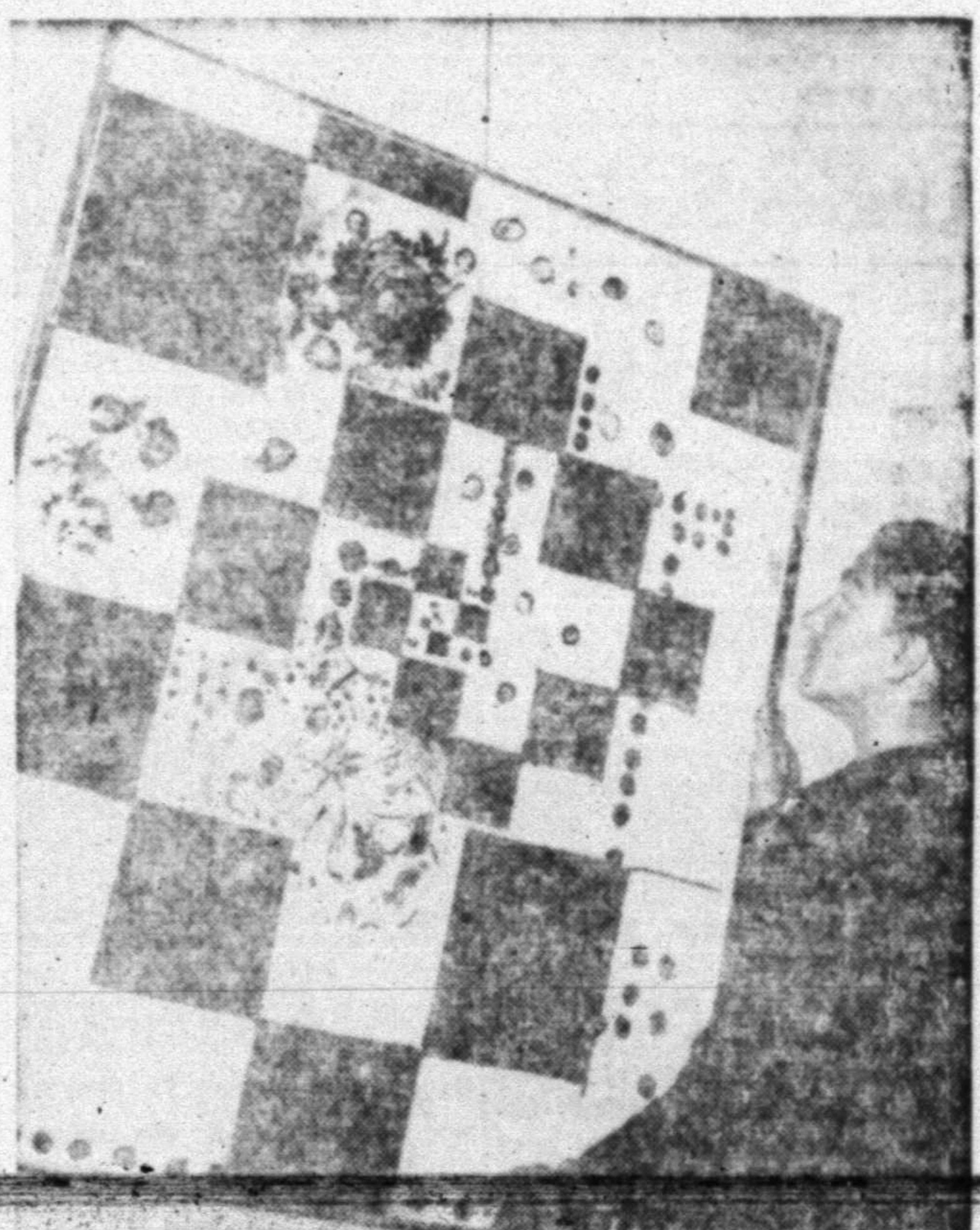

FOR WESTERN EYES — Abstract painting by a Leningrad artist, one of the first to be judged outside the Iron Curtain, is hung in Paris gallery. It's called "Red Rhythm."

LONG-TERM HANDWORK — Mrs. Frances Kuchda displays her crochet version of "The Last Supper" at Leavenworth, Kan. It took her three years of leisure time to complete.

LONDON LAUGH — Judy Garland holds her sides and bends backward as she shares an amusing moment with her husband, Sid Luft, during a London press reception for the actress.

GERMANS ON THE MARCH — West German soldiers in battle gear march near Nienburg during the nation's first big postwar maneuvers. Some 35,000 men are in the exercises.

SNYDER AREA CHURCH NOTES

Numerous Special Events Set By Snyder Churches

Two special financial campaigns are among highlights in church activities this week.

One is a special ingathering service scheduled by Grace Lutheran Church for Sunday, the other a month-long forward program of church finance which has begun at Colonial Hill Baptist Church.

* * *

Grace Lutheran Building Program

Grace Lutheran, which now meets at the West Elementary School auditorium, will launch its building program campgian with the special Sunday service.

Dr. Royal E. Lesher, president of the Texas-Louisiana Synod, will be speaker at the 10:45 a.m. service Sunday. Sunday school will be at 9:45 a.m.

DR. ROYAL E. LESHER
. . .Lutheran speaker

Recently, Dr. Elwood Bowman, director of church extension for the United Lutheran Church of America, met with the church's building committee and outlined procedures in developing the building program.

The church has set a goal of $2,000 to be raised in pledges Sunday and is working for a record attendance.

The Rev. Walter Lentz, pastor, presents the program, "Religion in the News," on KSNY each Saturday at 11:45 a.m. and on KAPR-TV each Sunday at 10:45 p.m.

* * *

Colonial Hill In Finance Program

The Colonial Hill Baptist's finance program started last Sunday and will include campaign newspapers, tracts, special Sunday school lessons, testimonies, films, and will be climaxed by a loyalty dinner set for Nov. 20.

The church has 583 potential weekly givers, including 369 resident church members and 214 Sunday school members who are not church members.

Chairman of the program is E. H. (Ab) Williamson. Also in leadership are K. D. Wilson, chairman of the budget planning committee, and Stanley Noah, chairman of the budget promotion committee.

Regular services will be at 11 a.m. and 8 p.m. Sunday at the church. At the 11 a.m. service, the Rev. Jimmie Nelson, pastor, will speak on "[illegible] Promise a Blessing."

* * *

Guest Speaker At Calvary Baptist

Guest speaker at services at the Calvary Baptist Church Sunday will be the Rev. Marvin Clark, pastor of the Bowie Baptist Church of San Angelo.

He will speak at both the 11 a.m. and 7:30 p.m. services, as well as on the 8:30 a.m. Calvary Baptist Hour on KSNY.

* * *

Hester's Topics For Sunday

The Rev. J. Lennol Hester, pastor of the First Methodist Church, will speak on "God and the World We Live In" at the Sunday 10:55 a.m. service, and the choir will sing the hymn-anthem, "The Spacious Firmament on High."

At the 7 p.m. service, Rev. Hester's subject will be "The Church of Tomorrow," and the men's choir will sing.

* * *

Cole Back From BGCT Meeting

The Rev. G. M. Cole, pastor of the First Baptist Church, just back from the annual gathering of the Baptist General Convention of Texas, will speak at both the 11 a.m. and 7:30 p.m. servicecs at the church Sunday. He is a member of the BGCT executive board.

At the evening service, the choir's special music will be "Resting in His Love."

* * *

Dean Observes His Fifth Anniversary

The Rev. Jack Dean, pastor of the Northside Baptist Church, this week is observing his fifth anniversary as pastor of that church.

During that five years, the church has had 516 additions to the church, 221 by baptism. Membership has increased from 300 to 622. The Sunday scool enrollment has increased from 200 to 499, and average attendance is up from 130 to 360. The Sunday school formerly had 12 classes and two departments and now has 41 classes and seven departments.

Mission offerings of the church has increased to 14 per cent of total church offerings. "During the five years, nine young men have surrendered to the ministry," Rev. Dean said, adding that the church has built a large two-story educational building with 8,800 square feet of floor space during this time and has recently purchased six lots across from the church for parking facilities.

At Sunday services, Rev. Dean will speak on "The Church—Its Officers, Its Message" at the 11 a.m. service and "I Would Believe" at the 7:30 p.m. service.

* * *

Stewardship Sunday At Presbyterian

Sunday is Stewardship Sunday at the First Presbyterian Church, and the subject of the Rev. R. Charles Spivey, pastor, will be "Who Do You Serve?" At the close of the service will be a time of special dedication for stewardship pledges.

Westminster Fellowship will be at 5:30 p.m., and the group will continue its study on denominations of America. This week the group will study the Episcopal Church, and speaker will be the Rev. Donald Hungerford, vicar at St. John's Episcopal Church.

* * *

Schedule At First Christian

Included in the schedule of the First Christian Church, other than regular Sunday services, will be a youth supper at 6 p.m. Sunday. Choir practice is at 6:30 p.m. Wednesday, and the official board will hold its monthly meeting at 8:15 p.m. Wednesday. The district youth meeting which was scheduled has been cancelled.

* * *

KC Sets Veterans Memorial Service

The Knights of Columbus, Council 1440, will hold a Veterans Day memorial service honoring war dead at 6 p.m. Monday.

The requiem mass will be attended by council members and their families. St. Elizabeth's parishoners and the public have also been invited to attend.

* * *

Sunday Subject Of Hungerford

"The Religion of Moses" will be the subject of the Rev. Donald Hungerford, vicar at St. John's Episcopal Church, at the Sunday 11 a.m. service. Church school is at 9:45 a.m. Holy Communion service is at 7:45 a.m.

Steady Dates, Petting Are Ruled Out

SANTA FE, N.M. (AP)—Directives forbidding steady dating, petting, necking and kissing have been issued for Catholic teenagers in the Archdiocese of Santa Fe.

The directives from the Very Rev. O. A. Coggiola, archdiocesan chancellor, went to priests and principals of Catholic schools.

"Our Catholic schools have not had serious problems concerning 'going steady' and related matters," Coggiola said. "The archdiocese, however, wishes to prevent a problem from developing. The directives here set forth, therefore, may be styled 'preventive medicine.' "

Excerpts from the directives:

"Going steady" is a normal proximate preparation for engagement and eventual marriage. One in the teens and still in school is not usually prepared to enter the holy marriage state within a reasonably short time...Steady dating normally interferes seriously with a young person's success as a student...'Going steady' constitutes a definite moral danger. Hours regularly spent alone in the company of the same person can be and frequently are an occasion of sin for immature young people.

"Students must refrain from necking and petting, and even at times kissing, since doing so is sinful and usurps the prerogatives reserved for the state of holy matrimony which they are not yet prepared to enter.

"Dances held under school auspices for elementary school children are forbidden.

"Dances shall not last beyond midnight, excepting proms...Proper dress, in keeping with christian modesty, shall be required of all who attend dances.

"Students disobeying these directives will not be allowed to hold positions of leadership or be members of honor societies. Those continually offending will be asked to withdraw from the school."

AUTO LIABILITY

Use our monthly payment plan!

Howard M. Milburn

Midwest Insurance Agency

3-6306 3401 Avenue S

Glen Pace New Minister At 25th CC

Arriving here this week was Glen Pace, new minister at the Twenty-fifth Street Church of Chirst, and his family.

The Pace family moved here from Benton, Ark., where he had been minister at the Northside Church of Christ four years.

Here, he succeeds Ted Norton, who left here several weeks ago to become minister of a church at Manhattan, Kan.

GLEN PACE
. . .Here this week

The Pace family lives at 2701 Avenue F. Mr. and Mrs. Pace have two sons, David, 10, and Joey, 8. The Paces are natives of Newport, Ark., where their parents still live.

Pace, 34, entered the ministry in 1946 after serving three years in the U. S. Marine Corps. He entered Freed-Hardeman College in 1946 and graduated in 1948. In 1950 he graduated from Arkansas College with a BSE degree.

He served three years as minister of a church at Malvern, Ark., before going to Benton.

Mrs. Pace is the former Lucretia Terrell. They were married June 30, 1946.

"We are happy to be in Snyder," the new minister said. "The people are friendly, the community seems very progressive, and the weather, upon arrival, reminds us of Arkansas. We want to be a real asset to the church here, the community, and take an active part in any constructive work. Snyder has rolled out the carpet' to us, and we want to extend like hospitality. Come to see us."

The first complete Chinese version of the Koran has just been completed. It required Prof. Shih Chich-chou, a devout Moslem, eight years to do the translation of the sacred script of the Mohammedan faith.

North Carolina's annual peanut crop is valued at 30 million dollars.

CHURCH NEWS

Cole Is Named VP By Texas Baptists

FORT WORTH (AP)—Messengers to the Baptist General Convention of Texas wound up their annual session yesterday urging a course of mediation and moderation, time and patience in overcoming racial and labor problems.

The resolution adopted by the convention recalled the Scripture, "Blessed are the peacemakers for they shall be called the children of God."

It also asked Baptists to "prayfully and humble seek the wisdom of God." The action by the messengers is not binding on member churches since the organization is not an ecclesiastical body.

The convention also resolved to express sympathy to oppressed peoples of the world and to express gratitude to God for blessings enjoyed by this nation.

In an address closing the afternoon session Rep. Brooks Hays, Little Rock, Ark., president of the Southern Baptist Convention, said of the school integration crisis in his city:

"Where there is controversy, let us ask no man to dilute his convictions."

He added: "We Christians should speak the truth in love, for it is the contribution of love to the healing wounds that we must magnify in our Baptist family."

Hays listed three principles to be observed concerning racial problems:

1. "Do not seal the lips of your pastor.
2. "We will seek a non-violent solution to the problem.
3. "We will try to do justice in particular situations.

Dr. E. Hermond Westmoreland, pastor of the South Main Baptist Church in Houston, was re-elected president. Dr. Charles P. McLaughlin, superintendent of missions for the Tarrant Baptist Assn., was named first vice president and the Rev. G. Mack Cole, pastor of the First Baptist Church at Snyder, second vice president.

Messengers named more than 300 persons to serve on institutional boards and agencies.

Howard E. Butt Jr., Corpus Christi grocery organization executive, told the closing session last night that evangelization is "Christian witnessing in walking shoes."

Butt spoke in place of evangelist Billy Graham, who was not able to attend as scheduled.

The convention presented Ellie Hopkins of Longview, executive editor of Carl Estes publications, its 1957 press award, given annually for outstanding Christian service in the field of journalism.

"Go ye into all the world... Lo I am with you always"
FOREIGN MISSIONS
HOME MISSIONS
RADIO MINISTRY
CHRISTIAN EDUCATION

NORTHSIDE BAPTIST CHURCH

16th and Av. S Jack Dean, Pastor

Missionary-Evangelistic-Premillennial

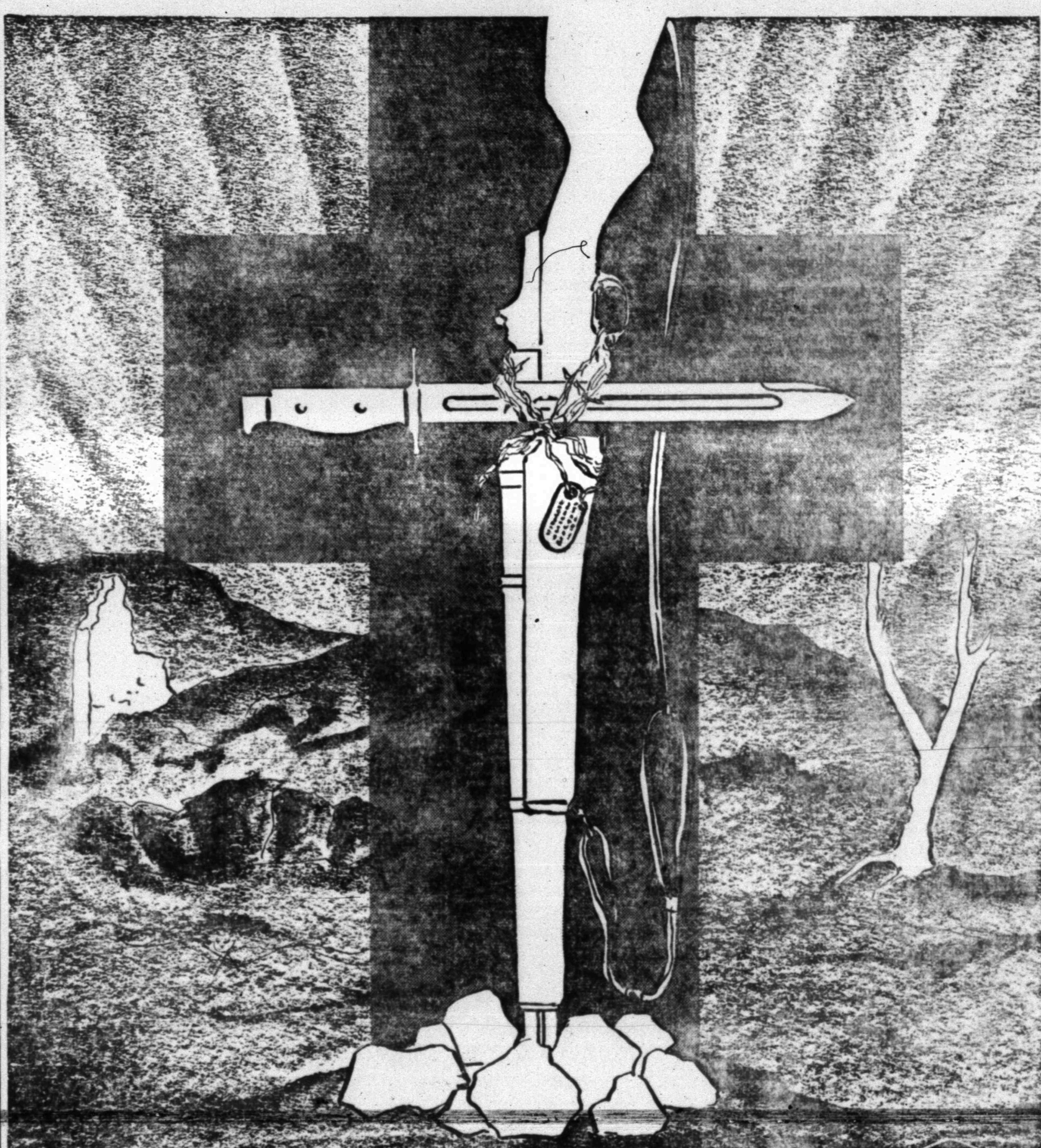

armistice day

Swords must give way to ploughshares, and Spears must be refashioned into Pruning-hooks. Hatchets must be buried, and rifles converted into crosses. We must oppose, with all our might, the antagonisms that are growing between peoples of the earth. *International conflict must be solved; world peace must come.* May we have an Armistice of long duration. May We have Peace.

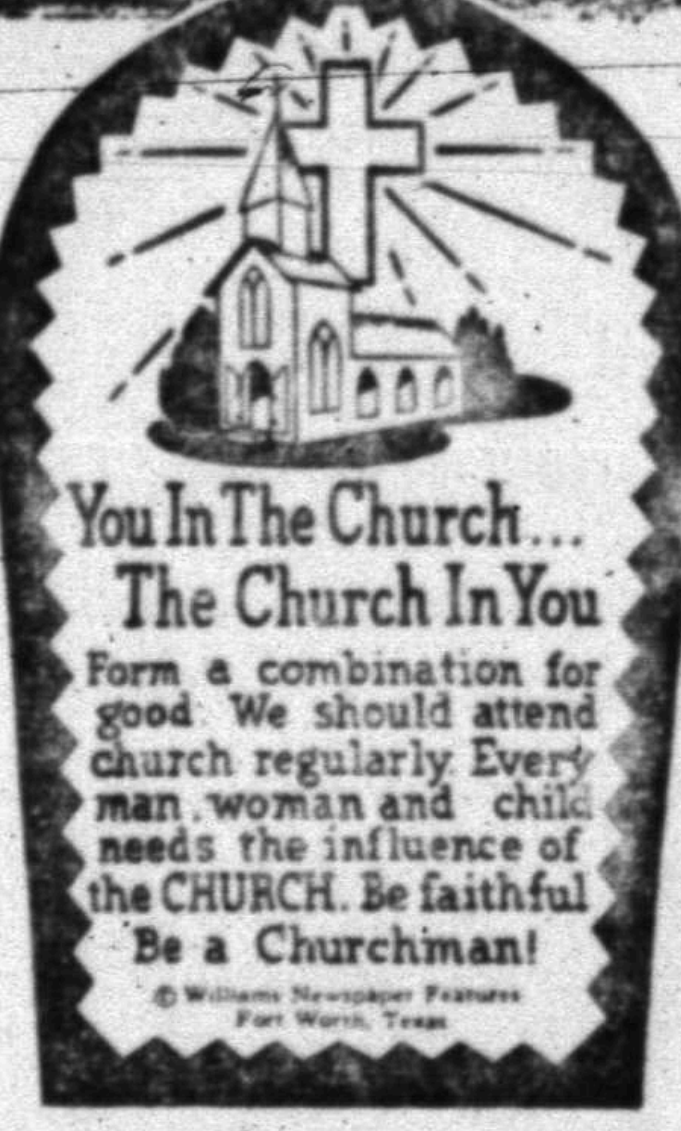

You In The Church... The Church In You

Form a combination for good. We should attend church regularly. Every man, woman and child needs the influence of the CHURCH. Be faithful. Be a Churchman!

© Williams Newspaper Features Fort Worth, Texas

The Public Spirited Firms and Individuals On This Page Bring You This Weekly Message In The Hope That It Will Point To A Better Way Of Life And Be An Inspiration To Everyone.

Snyder Auto Supply
2400 Ave. R Phone 3-3361

The Deffebach Agency
2606 Ave. R Phone 3-5611

West Texas State Bank
Member Federal Deposit Ins., Corp.

Hall Drug Co.
506 E. Highy. Ph. 3-4571

Forrest Builders Supply
2109 25th Phone 3-3301

Scurry Butane Co.
1012 25th St.

Snyder National Bank
"Over Half a Century Dependable Banking"
Member Federal Deposit Insurance Corporation

McAlister Transfer & Storage
"The Finest Local & Long Distance Moving"
1604 24th Phone 3-6791

Neal Machine Shop
701 24th Phone 3-3283

DIRECTORY OF CHURCHES IN THIS AREA

CATHOLIC
St. Elizabeth's Catholic, Snyder
St. John's Catholic, Hermleigh
Guadalupe Mission, Snyder
METHODIST
First Methodist, Snyder
Trinity Methodist, Snyder
African Evangelical, Snyder
Fluvanna Methodist, Fluvanna
Ira Methodist, Ira
Union Methodist, Union
Dermott Methodist, Dermott
Gail Methodist, Gail
Hermleigh Methodist, Hermleigh
Camp Springs Methodist
Dunn Methodist, Dunn
BAPTIST
First Baptist, Snyder
Avenue D Baptist, Snyder
Colonial Hill Baptist, Snyder
Green Hill Baptist, Snyder
Mount Olive Baptist, Snyder
Friendly Baptist, Snyder
Templo Bautista, Snyder
North Side Baptist, Snyder
Calvary Baptist, Snyder
Morningside Baptist
Central Baptist, Hermleigh
First Baptist, Hermleigh
Dunn Baptist, Dunn
Knapp Baptist, Knapp
Union Baptist, Union
Fluvanna Baptist, Fluvanna
Dermott Baptist, Dermott
First Baptist, Fluvanna
Ira Baptist, Ira
Midway Baptist, Midway
Gail Baptist, Gail
China Grove Baptist
Canyon Baptist, Canyon
ASSEMBLY OF GOD
First Assembly of God, Snyder
North Side Assembly of God, Snyder
CHURCH OF GOD
Snyder Church of God, Snyder
Ira Church of God, Ira
OTHERS
Apostolic Faith, Snyder
Primitive Baptist, Snyder
First Christian, Snyder
St. John's Episcopal, Snyder
Church of the Nazarene, Snyder
First Presbyterian, Snyder
Lutheran Church, Snyder
Faith Tabernacle, Snyder
Church of God in Christ, Snyder
United Pentecostal, Snyder
CHURCH OF CHRIST
Avenue R Church of Christ
37th Street Church of Christ
25th Street Church of Christ
Spanish Church of Christ, Snyder
Fluvanna Church of Christ
Hermleigh Church of Christ
Dunn Church of Christ, Dunn
Gail Church of Christ, Gail
Ira Church of Christ, Ira
Lloyd Mt. Church of Christ

New Fuel Project Speeded

PITTSBURGH (AP) — A scientist revealed today that the United States soon will attain substantial production of boron-hydrogen high energy fuels, compounds which some sources suspect were the new type rocket power Soviet Russia says it used to fire Sputnik II into space.

"Project Zip" was the code name assigned to the research by the Navy in 1952. It has been classified as secret until very recently.

Pilot plant production of boron-hydrogen compounds has been under way for some time at the plant of Callery Chemical Co. in Butler County 25 miles north of Pittsburgh, Dr. George F. Huff, the company's director of research, told a reporter. The output has been devoted to research.

A new four-million-dollar plant going into production next spring at Lawrenceburg, Kas., will produce "practical quantities," he said. Larger production will come from a 38-million-dollar plant scheduled to open at Muskogee, Okla., in January 1959.

Callery is a subsidiary of Mine Safety Appliance Co. Gulf Oil Corp. recently purchased 25 per cent of Callery stock and is assisting some of the research work. A number of other companies are engaged in similar work.

Power of a fuel is measured by the number of British Thermal Units of heat generated when it burns. Rockets covert this heat energy into motion energy.

For comparison purposes, the gasoline which powers your car yields about 18,500 BTU's per pound. The liquid burned by jet aircraft yields about 18,000 BTU's.

A pound of boron-hydrogen compound is more than 50 per cent more powerful. Decaborane, a solid, yields 28,500 BTU's per pound; pentaborane a liquid, steps up to 29,000 BTU's and diborane, a gas, goes to 32,000.

Hydrogen alone yields 52,000 BTU's: But it is a tricky gas which can be solidified only at hundreds of degrees below zero and Dr. Huff says chemists have been unable to find any practical fuel above the 32,000 BTU level.

Boron-hydrogen compounds appear to be "the approximate ceiling for chemical energy," he says. The next step is nuclear fission or fusion as a propellant force.

Office Staff Skips Lunch, Coffee Break

NEW PORT, R.I. (AP) — The 11-member staff of the Newport Welfare Department not only foregoes coffee breaks, but even remains in the office during lunch hours.

Director Helen C. McLeish reported yesterday: "The staff prefers remaining in the office during lunch hours as many of the clients contact the staff at that time."

KSNY RADIO LOG
MUTUAL BROADCASTING SYSTEM
1450 kc

FRIDAY EVENING

6:00—Fulton Lewis, Jr.
6:15—Texaco Local News
6:20—Frontier Bananza
6:30—News
6:35—Dinner Date
7:00—News
7:05—Mystery
7:35—Star of Today
7:45—Date 'Till Eight
8:00—News
8:05—Sportscast
8:15—Rhytham at Random
9:00—News
9:05—Rhytham at Random
9:30—News
9:35—Music for Dreaming
10:00—News
10:15—Night Watch
10:55—News
11:00—Sign Off

SATURDAY MORNING

6:00—Sign On
6:00—Musical Clock
6:10—Social Security
6:15—County Agent
6:30—News
6:35—66 Sports Time
6:40—Musical Clock
7:00—News
7:05—Musical Clock
7:45—Times, Tunes, and Temperatures
8:00—According To The Record
8:05—Home Edition Of The News
8:15—Coffee Time
8:35—Coffee Time
9:00—News
9:05—Coffee Time
9:30—News
9:35—1450 Club
10:00—News
10:05—1450 Club
10:30—News
10:35—Sagebrush Shindig
11:00—Home Demonstration Club
11:15—Dusty Discs
11:30—News
11:35—Dusty Discs
11:45—Religious News

SATURDAY AFTERNOON

12:00—News
12:25—Pigskin Roundup
12:30—News
12:45—Variety Time
1:00—News
1:05—Musical Matinee
1:30—News
1:35—Musical Matinee
2:00—News
2:05—Musical Matinee
2:30—News
2:35—Musical Matinee
3:00—News
3:05—Top Tune Time
3:30—News
3:35—Top Tune Time
4:00—News
4:05—Texaco News
4:10—Top Tune Time
4:30—News
4:35—Top Tune Time
5:00—News
5:05—Jack Tate and His Playboys
5:20—Interlude
5:30—News
5:35—Star of Today

SATURDAY EVENING

6:00—News
6:05—Melody Time
6:15—Texaco Local News
6:20—Melody Time
6:30—News
7:00—Red Raiders Round-Up
7:35—Platter Party
8:00—News
[illegible]—Platter Party
8:45—Navy Recruiting
9:00—News
9:05—Holt's Hour Of Rythm & Blues
10:00—News
10:15—Night Watch
10:55—Final News
11:00—Sign Off

TELEVISION LOG
Fri., Sat., Sun. Programs

KMID-TV Channel 2 – Midland

FRIDAY
4:00—2-Gun Playhouse
5:30—Lil' Rascals
5:45—NBC News
6:00—Sports
6:15—News
6:25—Weather
6:30—O.S.S. Show
7:00—Pioneer Jamboree
7:30—Life of Riley
8:00—Highway Patrol
8:30—Martin Kane
9:00—Caluade of Sports
9:45—Red Barber's Cor.
10:00—News, Wthr., Spts.
10:20—Movie
12:00—Sign Off
SATURDAY
8:30—Cartoon Clubhouse
9:00—Frontier Theatre
10:00—Fury
10:30—Count of Monte
11:00—Ramar
11:30—Frontiers of Space
11:45—Country Style
12:00—Football Warm-Up
12:15—Football Game
3:30—Big Picture
4:00—Get Set Go
4:30—Champ. Bowling
5:30—Temple Bapt. Ch.
6:00—Dan Smoot Report
6:15—Wthr., News, Sports
6:30—Telephone Time
7:00—Perry Como
8:00—Silent Service
8:30—Wyatt Earp
9:00—What's It For
9:30—Your Hit Parade
10:00—News, Wthr Spt
10:20—Walgreen Mystery Th
12:00—Sign Off
SUNDAY
10:00—Industry on Parade
10:15—Christian Science
10:30—This is the Life
11:00—Church Service
12:00—Oral Roberts
12:30—The Christoppers
1:00—Million Dollar Movie
2:30—Kingdom of the Sea
3:00—Omnibus
4:30—Badge "714"
5:00—Meet the Press
5:30—Disneyland
6:30—Sally
7:00—Steve Allen
8:00—Dinah Shore
9:00—Loretta Young
9:30—Boots & Saddles
10:00—News Spts.
10:10—Weather
10:15—Bible Forum
10:45—Late Show
12:00—Sign Off

KRBC-TV Channel 9 – Abilene

FRIDAY
5:30—Crusader Rabbit
5:35—Laurel & Hardy
6:00—News & WEather
6:15—NBC News
6:30—TBA
7:00—Sheriff of Cochise
7:30—Town and Country
8:00—Cavalcade of Sports
8:45—Red Barber
9:00—Blondie
9:30—Life of Riley
10:00—News
10:10—Weather, Sports
10:15—Movie
11:30—Sign Off
SATURDAY
12:00—Country Style
12:15—Leo Durocher
12:25—Baseball Game
3:00—Laurel & Hardy
3:30—Fury
4:00 Laurel & Hardy
4:30—Bowling Time
5:30—People Are Funny
6:00—Perry Como
7:00—Sanders Mystery
7:30—Dollar A Second
8:00—Encore Theatre
8:30—Hit Parade
9:00—News, Weather
9:15—Movie
11:15—Sign Off
SUNDAY
12:45—Air Force News
1:00—Daily Devotion
1:30—Gospelaires
2:00—Command Perform
4:00—Meet the Press
4:30—Cowboy Theatre
5:30—Circus Boy
6:00—Steve Allen
7:00—ALCOA Hour
8:00—The Web
8:30—Dr. Christian
9:00—News, Weather
9:15—Movie
10:30—Sign Off

KCBD-TV Channel 11 – Lubbock

FRIDAY
6:00—News & Sports
6:10—Weather
6:15—Here's Howell
6:30—Jim Bowie
7:00—M Squad
7:30—Thin Man
8:00—Cavalcade of Sports
8:45—Red Barber
9:00—Court Of Last Resort
9:30—O'Henry Playhouse
10:00—Tombstone Territory
10:30—News, Wthr. Spts.
10:50—Movie
SATURDAY
7:30—Adventures In Educa
8:00—Howdy Doody
8:30—Gumby
9:00—Fury
9:30—Space Ranger
10:0—My Little Margie
10:30—Junior Auction
11:05—OR
12:05—Warm Up
11:15—OR
12:15—Big Ten Football
3:00—Scoreboard
3:15—Channel 11 MGM
5:30—People Are Funny
6:00—Perry Como
7:00—Polly Bergan Show
7:30—Gisele MacKenzie
8:00—What's It For
8:30—Hit Parade
9:00—Lawrence Welk
10:00—O.S.S.
10:30—News, Wthr. Spts.
10:50—Channel 11 Theatre
SUNDAY
11:55—Sign On
12:00—This is the Answer
12:30—The Catholic Hour
1:00—Get Set Go
1:30—Wisdom
2:00—Lawrence Welk
3:00—Omnibus
4:30—Dee Weaver
5:00—Meet the Press
5:30—Zorro
6:00—Ted Mack's Hour
6:30—Sally
7:00—Steve Allen
8:00—Dinah Shore
9:00—Loretta Young
9:30—Highway Patrol
10:00—Broken Arrow
10:30—News Weather
10:45—Sports
10:50—Movie

CHANNEL 4-12-13
Station Programs Same—Except Where Channel Number Shown

FRIDAY
4:30—Topper
5:00—Looney Tunes
5:45—13—Looney Tunes
    12—Looney Tunes
    4—TBA
5:55—4—Local News
6:00—13—News, Wthr., Fea
    12—News, Wthr., Fea
    4—Cosden Farm Ed.
6:15—Doug Edwards
6:30—Leave It To Beaver
7:00—12—Trackdown
    12—Disneyland
    4—Trackdown
7:30—13—Zane Grey
    4—Zane Grey
    12—Disneyland
8:00—13—Adams & Eve
    12—Trackdown
    4—Adams & Eve
8:30—13—Silent Service
    12—Silent Service
    4—Schlitz Play'h.
9:00—Line Up
9:30—Person to Person
10:00—Uncovered
10:30—News, Wthr., Spts.
11:00—Movie
12:30—Sign Off
SATURDAY
8:25—Sign On
8:30—Captain Kangaroo
9:30—Mighty Mouse
10:00—Susan's Show
10:30—Terry & the Pirates
11:00—Jimmy Dean
12:00—Let's Take A Trip
12:30—Frontier Theatre
1:30—Big Picture
2:00—Pro. Hockey
4:30—Champ. Bowling
5:30—13—Wild Bill Hickok
    12—Wild Bill Hikock
    4—Cosden Farm Ed.
5:45—13—Wild Bill Hikock
    12—Wild Bill Hickok
    4—News
6:00—13—Sgt. Preston
    12—Lone Ranger
    4—Sgt. Preston
6:30—Perry Mason
7:30—26 Men
8:00—Oh, Susuanna
8:30—Have Gun
9:00—Gun Smoke
9:30—13—Colt 45
    12—Whirley-Birds
    4—Whirley-Birds
10:00—13—Col. Showcase
    12—Lawrence Welk
    4—Lawrence Welk
11:00—Premiere Perform.
12:30—Sign Off
SUNDAY
10:45—13—Sign On
10:50—13—First Meth. Ch.
11:55—12—Sign On
    4—Sign On
12:00—Face the Nation
12:45—Pro-Football Kickoff
1:00—Pro. Football
3:45—CBS World News
4:00—13—As We See It
    12—Good Tidings
    4—Questions, Please
4:30—This is the Life
5:00—Plainsman Parade
5:30—20th Century
6:00—Lassie
6:30—Jack Benny
7:00—Ed Sullivan
8:00—G.E. Theatre
8:30—Alfred Hitchcock
9:00—$64,000 Chal.
    12—Herald Play'h.
    4—$64,000 Chal.
9:30—Reader's Digest
10:00—What's My Line
10:30—Final Edition
10:45—13—Bowling
    12—Feature Sec.
    4—Feature Sec.
10:55—20th Cent. Fox
12:00—Sign Off

Ingrid Plans To Leave For London

ROME (AP) — Ingrid Bergman packed today to leave this ancient city where she once found happiness.

With her 7½-year marriage to Roberto Rossellini broken up, the beautiful Swedish actress planned to leave Sunday for London with her three children by the Italian film director.

Rossellini was already gone, reported en route by car to Paris.

Friends professed not to know whether Miss Bergman would return to Rome to live, or whether the legal separation the couple obtained yesterday would be followed by a divorce.

A divorce would have to be obtained in another country, since Italian law's only provision for dissolving a marriage is an annulment granted by the Roman Catholic Church. Miss Bergman, now 42, and Rossellini, 51, were married by proxy in Mexico on May 24, 1950, after she received a Mexican divorce from her first husband, Dr. Peter Lindstrom.

Ercole Graziadei, the Rome attorney who arranged for the separation, said he had received no instructions to initiate divorce proceedings.

Graziadei was called to Paris to make arrangements for the separation soon after the couple was reunited in the French capital. Miss Bergman was playing there in the stage play "Tea and Sympathy." Rossellini had been absent in India for almost a year making documentary films for the Indian government. During that period his name was linked with a pretty Indian script writer, Sonali Das Gupta, who preceded Rossellini to Europe and was last reported in Paris.

Miss Bergman said her children by Rossellini—Robertino, 7, who was born a week before his mother got her divorce from Lindstrom and the 5-year-old twin girls, Isabella and Isotta Ingrid—would accompany her to London where she will work on a new motion picture.

Miss Bergman is scheduled to go to Hollywood in February to work in another movie for 20th Century Fox.

Miss Bergman has an 18-year-old daughter, Jenny Ann, by her first husband. She is a student at the University of Colorado.

Station Asks Inquiry Into Competition

WASHINGTON (AP)—Western Television Co. asked the Federal Communications Commission yesterday to inquire into "the issue of how far existing stations may go toward suppressing competition."

The company is owned by David P. Pinkston and Leroy Elmore, operators of Radio KDAV at Lubbock, Tex., and it seeks a permit for a Channel 5 television station there.

An FCC examiner recommended in September that Texas Tech at Lubbock be granted a Channel 5 license for a non-commercial station.

The commission reserved its decision to study Tech plans to finance the project, stating it wanted more information about offers by stations KCBD-TV and KDUB-TV in Lubbock to give $30,000 each toward building and operating the Tech station.

Western Television, after its reference to suppressing competition, said in a petition filed with FCC yesterday:

"It must always be kept in mind that the prime function of the commission is to serve the public interest. If the commission grants the Tech application without reopening the record, it will have allowed its processes to have been used by the two existing stations in Lubbock to safeguard themselves against the rigors of additional competition."

The petition requested a further hearing with Western as a competing applicant for the channel. It noted that a competing commercial application by C. L. Trigg for Channel 5 was withdrawn in April, and said Tech paid Trigg $25,000 from an unknown source as partial reimbursement for his expense.

Western also said Channel 26 had been reserved for educational use at Lubbock but never applied for, and said it questioned the right of Tech to Channel 5 under the circumstances.

Briton Is Confused By Slot Machines

NEWPORT, Ky. (AP)—An exchange teacher shocked the Campbell County Chamber of Commerce yesterday by saying she has seen slot machines in wide use here.

Campbell County has been pointed out as a gambling spot many times, but has had no recent raids.

Tension eased, however, when Miss Sylvia Harrison, Brighouse, Yorkshire, England, said she confused the American term "slot machine."

In England, she explained, a slot machine is a coin operated machine from which soft drinks, cigarettes, candy bars, etc., are obtained.

Hargrove Resigns His Post On Board

Dr. Robert H. Hargrove, a director of the Snyder Savings & Loan Association since its founding almost a year ago, has resigned from the board.

The term of Hargrove, a dentist, was to expire in January.

Max West, president of the association, said the board has appointed J. T. Hughes, operator of Radio Staion KSNY, to fill out Hargrove's unexpired term.

Other directors are West, Gene Best, vice-president, Lee Smyth, secretary-treasurer, Harold Bennett, C. O. Holder, and Fred C. Auforth.

Signe Hasso Files Suit In Accident

LOS ANGELES (AP)—A $150,200-damage suit has been filed by actress Signe Hasso over the traffic death of her son, Henry, 22, who was killed last January.

The suit, filed yesterday, named Louis Keith Wills, the driver, and Thomas Brascia, owner of the car in which the actress' son was riding. The car slammed into a power pole in suburban Sun Valley.

Young Hasso, an actor, had just returned from a film role in Germany, where his father, Harre Hasso, is a movie director.

Rates On Snder Daily News

Classified Word Ads:

One day	.05 Per Word
Three days	.12 Per Word
Six days	.18 Per Word
Each day following	.01 increase

15 word minimum rate per insertion

EARNED RATES

Space ads	95c per inch
Three days	85c per inch
Six days	80c per inch

MONTHLY EARNED RATES

For 15 words at 25 issues per month—Total $5.70

Capitals and type. large than agate at double.

WORD AD DEADLINE

Weekdays	5 p.m.
For Sundays	11:30 Saturday

RULES

The publishers reserve the right to correctly classify all advertising; to [illegible] any copy deemed objectionable for any reason, and reserve the right to accept advertising only on a cash in advance basis. Some ads are charged to phone owners purely as an accomodation and payment is due immediately upon publication. Some types of ads are not charged under any circumstances but must be strictly cash in advance.

BUSINESS SERVICE
Who Sell What & Where Is He?

BUTANE

—Call Scurry Butane Company 3-3721 for prompt gas delivery Sales & Services, domestic & commercial appliances.

FURNITURE

—Frigidaire refrigerators, washers, Sylvania Television. Also large selection of quality furniture at King & Brown.

ANNOUNCEMENTS A

SPECIAL NOTICES A-2

WOULD like to borrow $55,000.00 at 6 per cent, with well secured business property first lien. Will pay back at $600 per month. For further details, write Box 1247 Snyder, Texas.

AUTOMOBILES B

AUTOS FOR SALE B-1

FOR SALE: Clean 1952 Ford 4-door, radio, heater, new white wall tires. 2204 25th Street.

AUTOMOBILES B

AUTOS FOR SALE B-1

CENTER OF SPORTS CAR SALES AND SERVICE IN WEST TEXAS authorized dealers for Rolls-Royce, Bentley, Jaguar, MG, Austin-Healey, Morris Minor, Triumph, Hillman Huskey Station Wagons, Hillman Minx, Sunbeam. Up to 40 miles per gallon. All body styles. Trade-ins accepted. Stewart's Imported Motors, 413 E. 2nd, Odessa, FE-7-0862.

MACHINERY B-8

FERGUSON TRACTOR for sale with complete equipment. Planter, cultivator, tandum disc, disc breaking plow, and stalk cutter. All in good condition. Contact M. H. Hanson at Dunn or see Roy M. Hanson 3765 Highland Drive on weekends.

AUTO RADIATORS B-11

SNYDER RADIATOR SERVICE
FRANK D. STEPHENSON
"THE RADIATOR MAN"
CLEANING REPAIRING
NEW REBUILT
1105 AVE. T DIAL 3-4131

BUSINESS OPP. C

Man or Woman
OWN YOUR OWN BUSINESS
A new item. First time offered. Start in spare time, if satisfied, then work full time.

Refilling and collecting money from bulk machines in this area. To qualify you must have a car, reference, $720.00 cash to secure territory and inventory. (Deposit secured by written contract.) Devoting 4 hours a week to business your end on percentages of collections should net approximately $350.00 monthly with very good possibility of taking over full time. Income increasing accordingly. If applicant can qualify financial assistance will be given by Co. for expansion to full time position with above average income. Include phone in application. Box C-2 Snyder Daily News.

BUSINESS SERVICES D

PAINTING-PAPER D-11

Call C. R. Agee 3-4355 or 3-5122 for painting, paperhanging, textoning. Free estimates, courteous service. All work guaranteed.

MISCELLANEOUS D-26

SELLARS UPHOLSTERY MART 916 Lubbock Hwy. Phone 3-5849: All types of furniture upholstery, all grades of materials available.

LACY'S CLEANING and pest control service. Rugs, carpet & furniture cleaning. Phone 3-4271.

CADDELL'S WASHING MACHINE REPAIR. Pick up and delivery wringer type and automatic. 2508 Ave. I. Phone 3-3333.

CESSPOOL SEPTIC tank service. Pierce Moffett, 1607 28th St. Snyder, Texas. Dial 3-7179 or 3-5684.

Call Jim Wadleigh, salesman for Stanford Engineering Co. for metal Butler Buildings. Used for schools, churches, garages, farm buildings, storages, etc. Phone 3-4394.

CALL O. C. FLOYD for free estimates on concrete or tile work. Dial 3-7224.

STORM CELLARS: Any kind of new or repair work. No down payment. Three year terms. Phone 3-4975.

WANTED: one thousand new customers. Come in and get acquainted. Green's Premier Station, 1000 25th. St.

HENRY'S CABINET Shop. Boards ripped, fancy cuts, repair on house. Bring plan. Phone 3-6706.

EMPLOYMENT E

HELP WANTED MALE E-1

LOCAL RAWLEIGH BUSINESS available in S. Scurry Co. & part Snyder. Start immediately. Selling experience helpful but not required. See W. A. Ainsworth, 2701 Ave. J, Snyder at once for particulars or write Rawleigh's Dept. TXJ-771-251 Memphis, Tenn.

OIL FIELD workers register at the Chuck Wagon Cafe for employment. 1112 25th St.

DRIVER WANTED: Apply in person at Yellow Cab Co.

BOY WANTED for kitchen help. Apply in person at Sweet Shop. Phone 3-9157.

OPPORTUNITY FOR
LIFETIME SECURITY

Men 17 to 35 years inclusive wanted for railroad-operator-agent positions. Starting salary $355 a month for 40 hour week plus retirement, free hospitalization, transportation and paid vacation. Positions available upon completion of short training period. GI approved. For personal interview, send name, age, address and phone to R. R. T. T. Box D-1, Snyder Daily News.

HELP WANTED FEMALE E-2

WANTED EXPERIENCED waitress. Apply in person at Ranch House Cafe.

Avon! Largest cosmetic and toiletery line of all — top quality — beautifully packaged — unconditionally guaranteed — customers love Avon — become an Avon Representative and add happiness, friends and money to your life! Write Jennie Ward, 624 Ridgelea Dr. Big Spring, Tex.

CARHOP WANTED for day shift. Apply in person 2505 Ave., G. Sweet Shop. Phone 3-9157.

FINANCIAL G

PERSONAL LOANS G-2

SNYDER PAWN LOANS
Loans on Articles of Value
Fast Service
2401 Ave. S 3-6335

Salary Signature Loans
$5 to $50
Snyder Finance
2401 Ave. S 3-6335
Fast Service

WOMAN'S COLUMN H

CHILD CARE H-3

Expert Child Care
Fenced Yard - Playground Equipment
Fully Equipped For Play Indoors or Out
Seperate Room Maintained For Infants

6 Days	$7.50	3 Days	$3.75
5 Days	$6.25	2 Days	$2.50
4 Days	$5.00	1 Hour	30c

SNYDER DAY NURSERY
7 a.m.-6 p.m.—Mon.-Sat.—303-28th Ph. 3-9797
Open Friday night for the Football Fans!

WOMAN'S COLUMN H

CHILD CARE H-3

CARE FOR YOUR children day and night. Free transporation. Mrs. J. C. Beavers, 501 25th. Phone 3-3935.

WILL care for your children day or night. Mrs. Bama Davis, 803 29th. Phone 3-5605.

MISCELLANEOUS H-7

WILL DO ironing in my home, 800 27th Street. Phone 3-5550. Will do quilting, phone 3-6954.

IRONING AND baby sitting wanted in my home. Mrs. Stewart, 2800 Avenue G. Phone 3-9967.

FARMERS EXCHANGE J

FARM EQIUPMENT J-1

CUSTOM WORK: Combining and one way plowing. J. B. Early Sr. Phone 3-3668 or 3-9122.

FARM SERVICE J-5

WANTED: Plowing, have ID-9 tractor and 10' one-way. Call 3-7383. John Bruton.

MERCHANDISE K

BUILDING MATERIAL K-1

PAY CASH
and save!

2x4 Precision Cut Studs	$5 75
1x6 Sheathing Dry Pine	$4.95
2x4 & 2x6 8-Foot—20 Foot	$6.95
1x6, 105 Fir Siding	$8.95
Premium Grade Oak flooring 2-ft. & longer	$9.95
4x8 ½" Sheetrock Per Hundred	$4 95
29 Ga. Strong Barn Corrugated Iron	$9.95
2-0x6-8 Mahogany Slab Door	$5 30

VEAZEY CASH LUMBER CO.
1 Mile West On Lamesa Highway
Phone 3-6612

KILN DRIED
Yellow Pine Lumber
1x6—Rough fencing
1x6—centermatch & car siding
1x6—Flooring and S4S boards
Trailer and truck bed material
Hardware bolts, end gate sets, etc.

Complete line of Jones-Blair Paints.
Kenner Lumber Co.
Repair Loans
No Down Payment

HOUSEHOLD GOODS K-4

ELECTROLUX VACUUM cleaner, fully automatic, parts and supplies, free demonstration, call John Sledge, 3-3355.

FOR USED furniture and furniture upholstering, see Nichols Furniture. Buy, sell trade, 2204 25th. Phone 3-5342.

FOR SALE—Good stock of used furniture. Call me if you have something to sell. 3-7531. Graff Furniture, Lamesa Highway, 2 miles from square.

FOR SALE: General Electric automatic clothes dryer in good condition, $75.00. Phone 3-5311.

MUSICAL INSTRUMENTS K-5

PIANOS
Mason & Hamlin
Stoey & Clark, Gulbransen
WURLITZER ORGANS
BAND INSTRUMENTS
McCREIGHT MUSIC COMPANY
905 E. Broadway—Phone BE 4-4733
Sweetwater, Texas

SPORTING GOODS K-8

WANTED: To buy all types sporting goods equipment. Close out on 1957 Oliver motors. WE TRADE. Birdwell's Sporting Goods, 3810 Big Spring Highway.

MISCELLANEOUS K-11

TV WHOLESALE
SERVICE CALLS NIGHT
OR DAYS $3.50
Cost plus $50.00. On all makes of TV. Parts and service free for 90 days. Towers, Poles, Antennas, at large discount. Easy terms. Call Us Before You Buy.
Ph. 3-3509—210 - 32nd.

SEE GILES for new and used furniture. We buy and sell. 2910 Avenue S. Phone [illegible]

WE PAY CASH FOR FURNITURE. Post Office Swap Shop, 2301 Ave. R. 3-6122, nights 3-6733.

FOR SALE: 200 amp Horbart portable welding machine. Can be seen at 3005 Ave. S. Also 1955 ¾ ton Ford pickup. Both in excellent condition.

TRAILER HOUSES K-16

FOR SALE: Equity in 1956 "Melody Home." $400.00 and take up payments.

FOR SALE: Equity in 1956 36 ft. trailer. $400.00 and take up payments. Phone 3-3968.

RENTALS L

BEDROOMS L-1

SINGLE MEN, this is for you. Extra special rates on bedrooms this month. Come by and see them. The Skyline Motel, three minutes west of square, Lamesa Highway 180. Phone 3-6692.

WORKING MEN, room for two. $6.50 each per week. Individual interspring mattress. 2305 26th Street. Hotel Duke.

FURNISHED APTS. L-3

FURNISHED APARTMENT, nice concrete block building. Bills paid. Thorton Apartments, Merrill Avenue, Boothland Addition. 3-6706.

"THE WHITE CROSS PLAN"
Hospitalization - Medical or Surgical - Life - Income Protection - Offered by BANKERS LIFE & CASUALTY CO., Chicago, Ill.
Send name and address to Dept. A, Room 203, Whiteside Bldg., Lubbock, Texas. Applications taken by Representative on Thursday and Friday each week.

RENTALS L

FURNISHED APTS. L-3

CLEAN APARTMENTS. Telephones, air conditioning, bills paid. Apply in person. Brown Courts, 2207 25th. St.

FURNISHED & UNFURNISHED APARTMENTS
One and Two Bedrooms
1. All utilities paid.
2. Newly Redecorated
3. One block shopping center.
4. Catering to Singles & Couples
BILTMORE APTS.
2702 Avenue E. Dial 3-9102

NICELY FURNISHED three rooms and bath apartment. Newly redecorated. Near shopping center. 2008 26th St. Phone 3-5825.

Bar-V-Motel, near School, furnished apartments, motel rooms, panel-ray heat, and telephones. Reasonable rates 3-3543.

Green Hill Apartments
Four room duplex modern Furnished apartments. Bills paid. $15.00 per week.
Clairemont Road Phone 3-5896

CLEAN, QUIET, well furnished two room house. Tub bath. Nice cabinets, closet space. $50.00 month, bills paid. Keys 314 25th Street.

FOR RENT: Two room furnished apartment. Entrance and bath private, clean, bills paid. J. A. Woods, 1511 Ave. R. Phone 3-3624.

Canary Cottages
All bills paid
Kitchenettes
$8.75 Weekly
1111 - 26th Street

ROOMS, CARPET, phones, air conditioning, vented heat, maid service, reasonable rates. Tumbleweed Courts, Lamesa Hwy., 3-5411.

SMALL APARTMENT, Close in. Bills paid. Phone 3-4105.

TWO ROOM furnished apartment, two blocks from shopping center. Phone 3-7684.

THE SKYLINE MOTEL
Extra Nice, Extra Large furnished apartments and bedrooms for families, couples, and single men. Reasonable rates with maid service, panel ray heat, garages, bills paid. Only three minutes west of square, Lamesa Hwy., 180. Phone 3-6692.

FURNISHED TWO room apartment for rent. Walking distance to town. 2400 Ave. M. Phone 3-9102.

NICE REMODELED
1 & 2 room apartments. Modern, all bills paid. Want permanent renters and christian people.
RIG MOTEL
Phone 3-4095

TWO ROOM and three room furnished apartments. Jack & Jack Realty. Phone 3-3452.

FOR RENT: Three room and bath furnished duplex. 607 19th. Call 3-6959.

TWO ROOM furnished apartment. One block South of Furr's, 1608 27th Street.

FOUR ROOM furnished apartment, private bath. Dial 3-4958 or inquire at 1504 26th Street.

LARGE two bedroom furnished apartment. Bills paid. Dial 3-3627.

UNFURNISHED APTS. L-4

MODERN two bedroom duplex apartment. Bills paid. Childress apartments, Greenhill Addition. Ave. R & Smith. Phone 3-3320.

UNFURNISHED APARTMENT. Two bedroom, downstairs, 1916 Coleman. Phone 3-3305 or 3-5726.

UNFURNISHED two bedroom duplex for rent. 214½ 32nd. St. Phone 3-3323.

VERY CLEAN upstairs or downstairs Waymar Apartments, call 3-7635.

RENTALS L

UNFURNISHED APTS. L-4

FOUR ROOM unfurnished duplex. South side, large rooms, attractive and clean. 3109 Avenue V, call 3-3486.

FURNISHED HOUSES L-5

NICE THREE room furnished house across street from Jr. High, back of Kid's Corner. 1212 26th. St. Call 3-4901 or contact Kid's Corner after 5:30 p.m.

THREE ROOM furnished house 2608½ Avenue U. Inquire 2608 Avenue U.

FOR RENT: Three room, with bath, furnished house. 2400 32nd Street.

NICE, CLEAN two room furnished houses. Large closets, tub baths, $50.00 month and bills paid. 314 - 25th Street.

FOR RENT: Two room furnished house. See at 1411 31st St. Phone 3-6989.

FURNISHED HOUSE for rent. For information, call 3-3726.

FURNISHED TWO room house, also two bedroom unfurnished house. 1312 17th. Phone 3-7185.

TWO BEDROOM house. Nicely furnished. $60 per month. 605-20th Street. dial 3-7034.

UNFURNISHED HOUSES L-6

FOR RENT: Two bedroom unfurnished house. Call 3-6621. See at 604 34th St.

TWO BEDROOM and three bedroom unfurnished houses. Jack & Jack Realty. Phone 3-3452.

FOR RENT: Two bedroom unfurnished house. 2807 Avenue N. Couple preferred. Phone 3-7023.

NICE UNFURNISHED house with concrete cellar. 2405 Avenue F. Contact Jack Colwell, 1907 23rd Street.

THREE ROOM unfurnished house with floor furnace. Redecorated. Call 3-3486.

THREE ROOM unfurnished house. Call 3-7102.

TRAILER HOUSES L-10

TRAILER HOUSES
FOR SALE OR RENT
Small Down Payment
Rental Purchase Plan
Will Pay Cash For Your Trailer
Also Trade & Finance
Lone Star Hotel East Hwy.

REAL ESTATE M

HOUSES FOR SALE M-2

NICE AND NEAT
Two bedroom in Highland Park with central heat, air conditoned, wired for electric range. 85 ft. TV Antenna, and well improved back and front lawn. $1000.00 cash down payment plus closing costs. Immediate possession.

RETIRE
On this one-half acre with good home, own well supplying plenty of water. Oodles of room for gardens or additional rental units if desired. Total price $4250.00—terms can be arranged.

MOVE IN
This three bedroom, living room carpeted. Plumbed for washer and has large store room. $1250.00 cash and assume loan with monthly payments of $67.00. Vacant.

TO BUILD OR BUY
SEE
Pinnell Realty Company
1712-25th
3-3524 J. J. Tatum 3-6556

FOR SALE by owner two bedroom house good condition with small equity. Phone 3-6549, 3709 Noble Drive.

FOR SALE: Three bedroom house. Corner lot, carpeted, fenced back yard. Low equity. 900 26th Street, phone 3-6366.

1955 PLYMOUTH
Belvedere 4-Door. Heater, Turn Signals, New Seat Covers, Immaculate Interior. White Wall Tires, Tutone Finish. Really Nice. An "OK" Used Car.
LAMB CHEVROLET CO.
25th St. & Ave. H Phone 3-5456

1958 MERCURY
Fully Equipped and Priced To Sell!
20 GOOD USED CARS
All Makes and Models!
Williamson's Trading Post
E. 25th Across From D&H Phone 3-6407

1952 BUICK
Special 2-Door. Dynaflow Transmission, Radio, Heater, New Seat Covers, White Wall Tires, Green Finish. An "OK" Used Car.
LAMB CHEVROLET CO.
25th St. & Ave. H Phone 3-5456

REAL ESTATE M

HOUSES FOR SALE M-2

FOR SALE: to high bidder one 3-bedroom house minimum $3,500.00, one 2-bedroom house minimum $2,500.00, one two stall garage minimum $500.00. Call 3-3581 for detail.

HOUSE FOR sale by owner 4¼% equity with FHA loan. Payments $51.00 per month. Drapes through out the house, carpet in living room, fenced back yard. 316 34th, phone 3-6987.

NEW PARK PLACE
ADDITION
West Of Towle Park

- ALL BRICK HOMES
- CENTRAL HEATING & COOLING
- TILE BATHS
- FORMICA CABINET TOPS

LOW FHA DOWN PAYMENTS
BUY NOW & CHOOSE YOUR OWN COLORS

3 BEDROOM .... $550 Down Plus Closing Cost

3 BEDROOM 1½ Baths $700 Down Plus Closing Cost

"We Will Build Your Plan"
DRIVE OUT AND SEE
3500 Block West 40th St.
CULLUM
CONSTRUCTION CO.
Call Frank 3-5311

FOUR ROOM modern house for sale. Plumbed for automatic washer, air conditioned, storm celler and garage. 1008 14th Street.

IMMEDIATE
POSSESION

Three bedroom, 1½ bath home. Existing 4½ % G. I. loan. Buy Owner's equity and move in.

Dial 3-6306
for
appointment to see

AUSTIN STONE

A Doll house, in the right location, in the old west Snyder, two bedrooms, living room and kitchen, it's carpeted, and it's gracious, just right for a couple.

DUPLEX

Three large rooms to each side, furnished, rents for $60.00 each per month, and is located on the west side. Down payment is $1000, and the total pricec is $6,500.00.

LARGE THREE
BEDROOM HOME

West Snyder, nice three bedroom home, will take smaller house in trade, call for further information.

Sales Personel
George Ruth Keenan Merle Newton
Vera McClanahan
Phone No. 3-3452 Phone No. 3-5642
JACK & JACK REALTY
611 East Highway

FOR SALE: House and Lot. See at 320 Avenue K. For information call LO 7-46 or write D. W. Jones, Route 2, Jacksboro, Texas.

3 BEDROOMS

Plus one and one half baths: Living and dining area carpeted; corner lot landscaped. . .NEAR high school; will accept equity in smaller home on trade. . .OUR price is $15,000.00

"Don't wait - - we sell em:"
H & H DEVELOPMENT CO
503 E. Highway
Dial 3-9326

2218 Sunset Ave. — HIGHLAND PARK ADDITION Lovely 2 Bedroom Home vacant and ready for possession. This home is a bargain and is available by purchasing the present Owned's equity or a new FHA loan is available [illegible] reasonable Monthly Payments.

2308 41st Street — Lovely new 2 Bedroom Home nearing completion. Tiled Bath, Knotty Pine Kitchen Cabinets and just 2 Blocks from High School. Better take a look at this one because some luckly buyer will make this their home for Thanksgiving with only a $1100.00 down payment, including colosing costs

SCOTT & SCOTT
REALTY CO.
BIG SPRING HIGHWAY
DIAL 3-6306 or 3-6307

LOTS FOR SALE M-4

RESIDENTIAL LOT for sale, 75 x 150. Phone 3-7974.

88' x 105' LOT, HIGHLANDS Addition. Best location in town. Dial 3-6306.

FARMS-RANCHES M-6

FOR SALE: 160 acre farm, Jerald Smith, 200-36th Street. Phone 3-3639.

177 ACRES of farmland with two irrigation wells, 72 acres cotton allotment. $260 acre. Located in Hockley County. Phone 3-6361.

Mrs. Agee's
HOME MADE
TAMALES
AND CHILI
1617 Avenue M
Phone 3-4355

1955 FORD

Customline 4-Door. Air Conditioned, Radio, Heater, Turn Signals, New Plastic Seat Covers, Good Rubber, Tutone Finish. An "OK" Used Car.

LAMB CHEVROLET CO.
25th St. & Ave. H Phone 3-5456

For Classified Ad Dept.
Dial 3-5486

1956 Oldsmobile 98 4-door. Radio, heater, auto., trans., power brakes, power steering, air conditioned, tutone blue.

1957 DeSoto 2-door hardtop. Radio, heater, power brakes, power steering. Demonstrator with 13,000 miles.

1956 DeSoto 4-door. Radio, heater, power brakes, air conditioned, one-owner.

DAVIDSON MOTORS
Open Until 7:00 P.M. Monday - Saturday
East Highway Phone 3-4661

For Classified Ad Dept.
Dial 3-5486

1955 CHEVROLET

Bel Air 4-Door. Radio, Heater, Turn Signals, Beautiful Interior, White Wall Tires, Tutone Finish. Like New All Over. You Will Surely Like This One. An "OK" Used Car.

LAMB CHEVROLET CO.
25th St. & Ave. H Phone 3-5456

1952 CHEVROLET

4-Door. Heater, New Seat Covers, Practically New Tires, Tutone Finish. Clean As A Pin And Priced To Sell Quick. An "OK" Used Car.

LAMB CHEVROLET CO.
25th St. & Ave. H Phone 3-5456

1956 FORD

Mainliner 4-Door V-8. Radio, Heater, Overdrive, Turn Signals, Beautiful Seat Covers, Excellent Tires, Light Finish. This One Looks Like A Million And Just As Good As It Looks. An "OK" Used Car.

LAMB CHEVROLET CO.
25th St. & Ave. H Phone 3-5456

ONE POLICY

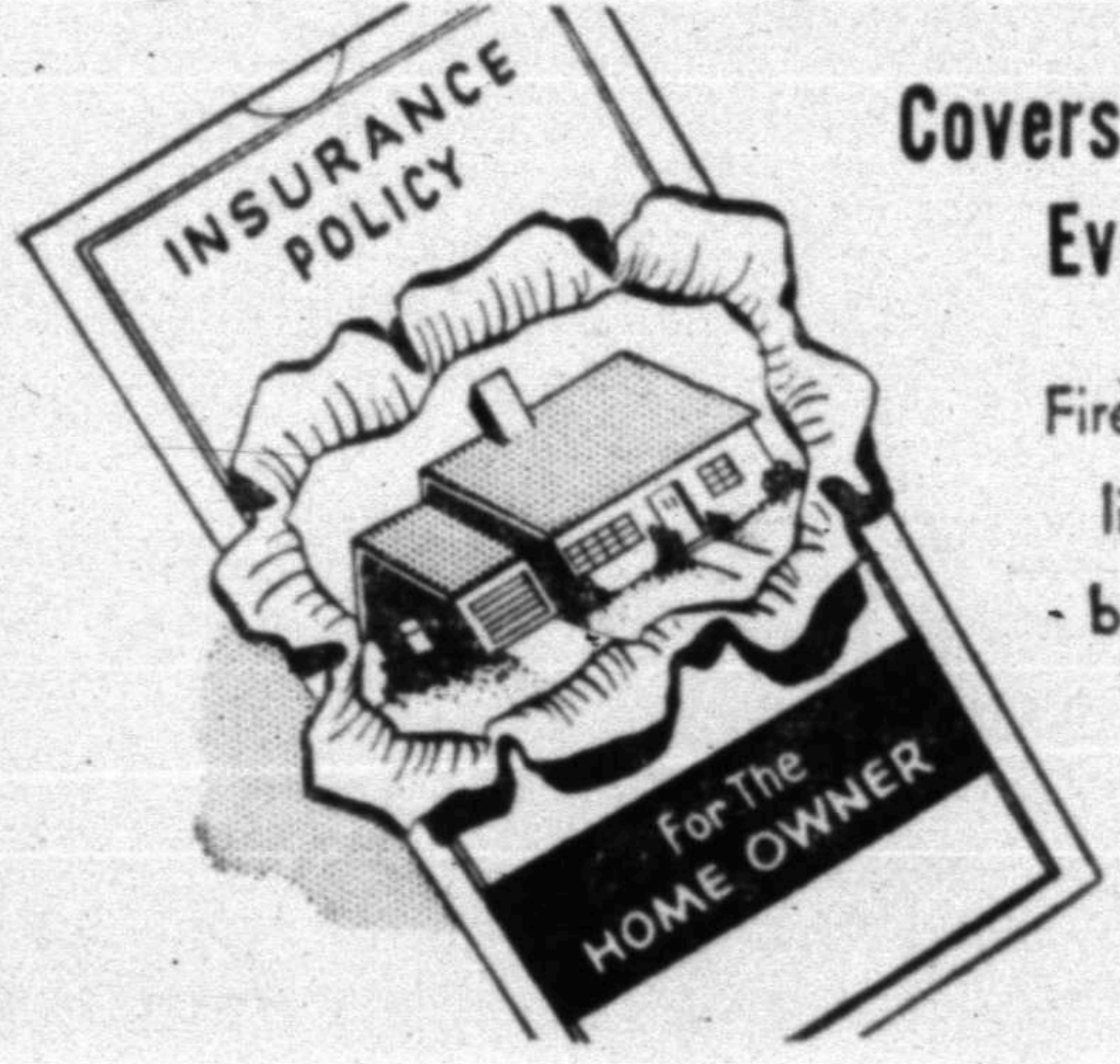

Covers Everything!

Fire, theft and liability at a big saving in rates. Ask about it.

Pinnell Insurance Agency
Bennie Pinnell Roy Wood
1712 - 25th Phone 3-3524

YOU ARE CORDIALLY INVITED
TO OUR SHOWING OF THE BEAUTIFUL
1958 PONTIAC
THE BOLDEST ADVANCE IN 50 YEARS

STARTING AT 8:00 A.M. TOMORROW

FREE GIFTS

"My Sin" Perfume For The Ladies
Indian Headdresses For The Kids

ALSO

Register For Valuable Free Door Prizes, To Be Given Away Saturday Afternoon.

COFFEE AND DOUGHNUTS
"ON THE HOUSE"

CHIEFTIAN PONTIAC

811 - 25th Street Phone 3-3421

Buy A Matching Pair and SAVE!

SAVE MONEY!
Take advantage of huge discount by buying at special "package" price! Bigger trade-in, too!

SAVE TIME!
Get a more streamlined work flow because these Norge units are especially designed for use together.

SAVE YOUR CLOTHES!
Get 2 separate ways to wash and dry . . . 1 for regular wash; 1 for dainty nylons, dacrons, rayons!

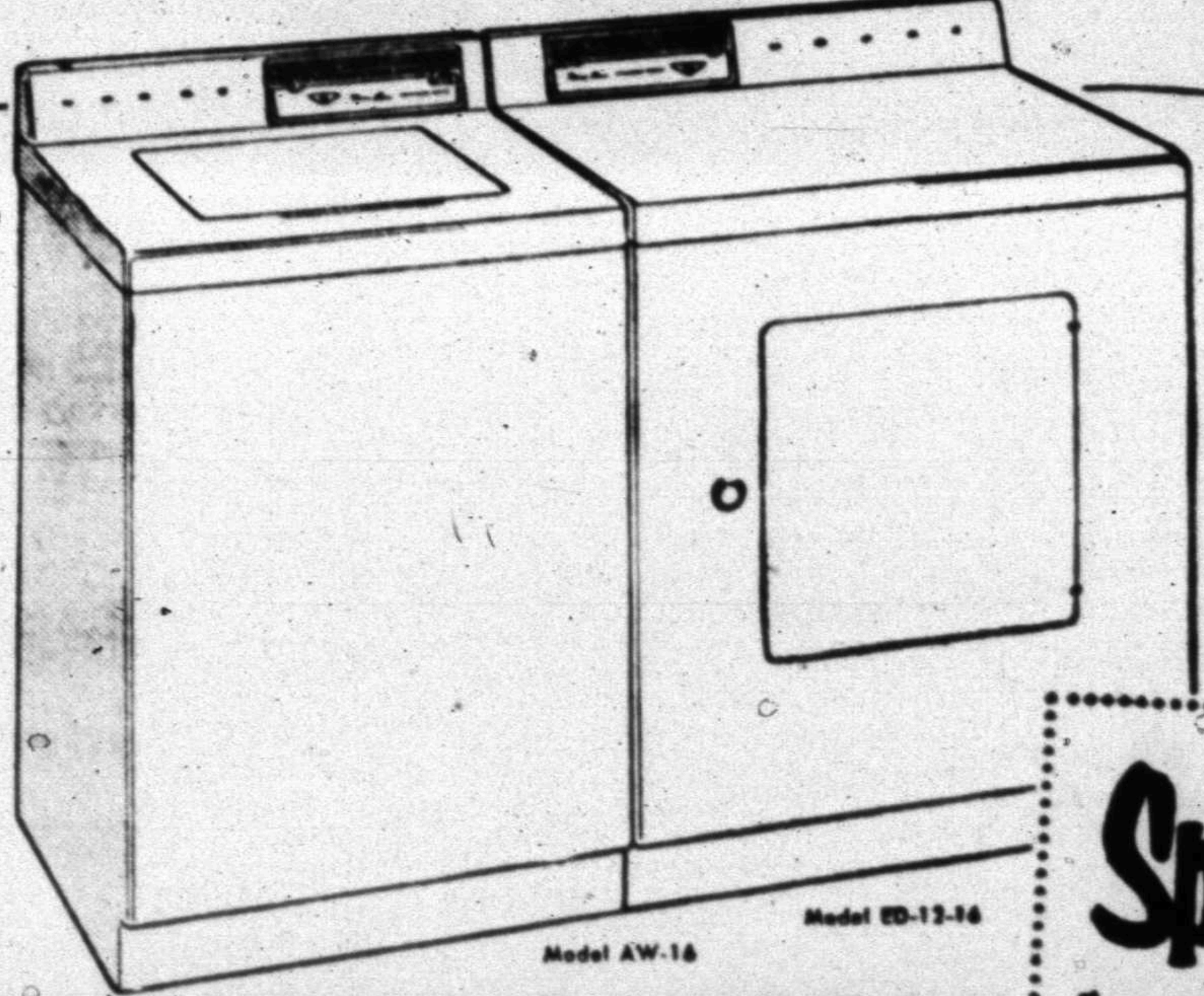

'58 NORGE
Dispenser Wheel
WASHER

Automatically adds rinse conditioner to remove lint and get clothes up to 39% cleaner!

- 2 automatic cycles to handle regular wash and dainty things
- Hot-warm water selector
- 5 separate rinsing actions

'58 NORGE
Two-Way
DRYER

- Dries with room air or heated air to handle every type fabric
- Times drying to 120 minutes
- Largest fan of any dryer
- Super-capacity cylinder
- Exclusive 5-way venting

Special
"Package" Price
$359^95
SET
FOR LIMITED TIME!

ACT NOW!

OLD MAN WINTER

Yes...
"Old Man Winter" Has Arrived!
Be Smart—
Don't Be One Of Those Housewives Who Have To Brave The Winter Weather To Do Their Laundry, When You Can Have A Complete Laundry Service In The Comfort Of Your Own Home With A...

'58 NORGE
WASHER & DRYER

GUARANTEED 5 YEARS

By The Factory and By Snyder Furniture Co.

Of the numerous brands of washers we've handled we've had less trouble with Norge than any other brand washer. We have Dois Melton as our Service Specialist and believe us, he'll service them to your complete satisfaction.

EASY TERMS

SNYDER FURNITURE CO.

4300 Ave. S Phone 3-5259

Commission Will Tackle Thorny Task

WASHINGTON (AP) — President Eisenhower's selection of the members of the new Civil Rights Commission opened the way today for an early start on its thorny task of seeking to prevent racial discrimination.

The difficulties confronting the six-member commission, provided for by the Civil Rights Act passed by Congress last August, have since been underscored by the inflamed feeling aroused by the school integration controversy in Little Rock.

Eisenhower, who only recently said he was having trouble finding men of the caliber and stature he wanted, announced the appointments late yesterday.

Retired Supreme Court Justice Stanley Reed was named chairman.

The appointments are subject to confirmation when Congress reconvenes. Meantime the members armed with power to subpoena witnesses, can swing into action as soon as they get organized.

Still to be named by Eisenhower, also subject to Senate confirmation, is a full-time staff director at $22,500 a year.

Reed, returning to Washington last night said he had no immediate plans for starting the commission's operations. As a justice, he joined in the Supreme Court's unanimous ruling in 1954 that racial segregation of public schools was unconstitutional.

Named as vice chairman was John A. Hannah, president of Michigan State University and a former assistant secretary of defense.

Other members are John S. Battle former governor of Virginia; J. Ernest Wilkins, a Negro and an assistant secretary of Labor; the Rev. Theodore M. Hesburgh, president of the University of Notre Dame, South Bend, Ind.; and Robert G. Storey, dean of the law school at Southern Methodist University, Dallas, Tex.

The White House listed Reed, Battle and Storey as Democrats, Hannah and Wilkins as Republicans and Hesburgh as a political independent. The law requires that not more than three be from any one political party.

In East Lansing, Mich., Hannah said he has "no magic solution" to the civil rights problem, but "I have agreed to do my best to help meet it in any way I can."

In Charlottesville, Va., Battle said he was told Eisenhower wanted a member "with the strong Southern viewpoint which I have." He accepted, he said, hoping to "contribute to a better understanding of a problem which is disrupting our country in these perilous times."

Commission members not already on the government payroll will receive $50 a day plus expenses for the time they work.

* * *

Reed Looking For 'Plenty Of Trouble'

WASHINGTON (AP)—Former Supreme Court Justice Stanley F. Reed looks for "plenty of trouble" ahead for the new Civil Rights Commission he has been named to head.

He was one of nine justices who by unanimous decision in 1954 declared racial segregation in the public schools unconstitutional.

Now, the results of that controversial ruling have brought Reed back from retirement to try to ease some of the tensions that resulted, as well as to look into other phases of civil rights.

The Kentucky-born Democrat, who will be 73 next month, has been named by President Eisenhower to head the six-member commission in a two-year study of civil rights problems.

Last Feb. 25, Reed stepped down from the Supreme Court where he had served for 19 years, because he said it no longer seemed wise to continue "the strain of unremitting exertion" required by his court duties.

Last night, Reed, smiling and looking fit, stepped from a plane at Washington's National Airport to learn that the President had announced his return to a new government post.

Reed was just coming back from a rules committee meeting of the American Bar Assn., at Louisville, Ky. He was still working on judicial matters.

Asked if he foresaw difficulties ahead in his new job, he replied "I'm sure we'll have plenty of trouble." But he seemed quite content to face whatever it might be.

Though officially retired at $35,000 a year, Reed has kept his hand in judicial matters. Federal retirement law permits him to sit on lower courts when requested to do so. Only last June, he broke precedent by serving on a U.S. court of claims case here.

He was appointed to the Supreme Court in 1938 by President Roosevelt after a career in government work that included service as solicitor general—the government's chief lawyer before the Supreme Court.

At the time of his appointment to the court, Reed was considered a New Dealer, but later he came to be regarded as one of the court's conservatives.

Eisenhower, in accepting Reed's resignation, said Reed had participated in many important decisions that would "influence our nation's development for a long time to come."

In a recent speech to the California State bar, Reed noted the controversy stirred up by the court's civil rights decision and commented that "fortunately wrong decisions are not irremediable."

Only chaos can result from misuse of power in opposing court judgments, he said, but those who dislike a decision can seek amendment of the Constitution or a court reversal of the decision.

Broken Mains Flood Busy Manhattan

NEW YORK (AP)—Bustling Manhattan, one of the busiest places on earth, was thrown into a snarl of confusion last night and today by a flood—from broken water mains.

The huge conduits snapped at five different places. Subways were closed. Midtown basements were flooded. Water supplies were disrupted.

Water gushed down streets, ripping up pavement and cascading into subway tunnels.

The Metropolitan Opera House was marooned by streets full of water. Scenery trucks were used to transport patrons, artists, orchestra members and others to dry land.

At nearby Times Square, theater crowds gathered on the fringes of the flood. Police had to divert much manpower to the task of keeping the crowds clear of danger and from blocking access of emergency vehicles.

Police had to push stalled cars out of the torrent.

The water main breaks occurred over a wide area, but the troubles apparently were unconnected.

Jennie Ann Mum On Ingrid's Affair

BOULDER, Colo. (AP)—"I don't want to become involved in this in any way," says Jennie Ann Lindstrom of the separation granted in Italy yesterday to her mother, Ingrid Bergman, and Roberto Rossellini.

Miss Lindstrom, 19, is a sophomore at the University of Colorado.

She spent several weeks in Europe earlier this year with her actress-mother. It was the first time the two had met since Miss Bergman left the United States and Jennie's father, Dr. Peter Lindstrom, seven years ago.

Second Mayor For Town In 48 Years

BEREA, Ky. (AP)—C. C. Hensley, 48, will become Berea's second mayor Jan. 1, when 92-year-old John L. Gay steps down after 48 years.

Gay declined to seek re-election, saying he had held the office "about long enough."

Hensley lost to Gay in the mayor's race four years ago but yesterday beat Marshall E. Vaughn, 482 votes to 237. He served as a member of the City Council six years.

Floor Sanders and Edgers
For Rent

Barrow Furniture Co.
2112 25th Street Snyder, Texas

NEW PONTIACS READY—The 1958 Pontiac automobiles will be officially shown here tomorrow by Chieftain Pontiac, Twenty-fifth Street and Avenue I. Bill Emerson, left, sales manager, and Chuck Blount, manager, are shown looking over one of the completely restyled and newly engineered cars. Free coffee and doughnuts will be served to all visitors who visit the showing of the new cars. (Lee Watson photograph)

More Objects Are Sighted Over Texas

By The Associated Press

From one tip of Texas to the other Friday came reports of sightings of a bright light on the western horizon Thursday night.

Some said it was only a bright, white light. Others said it was red, blue and green at times.

Such a light the night before was said by the Smithsonian Astrophysical Observatory at Cambridge, Mass., to have been planet Venus.

The light was spotted in Texas Thursday night in areas generally to the west of Brownsville, San Antonio, Waco, Brownwood, Amarillo and Paris.

Sheriff Jack Cartwright at Dimmitt, on the upper South Plains, said the light was too large to be a star and appeared round. Stanley Vinson, police dispatcher at Hereford, described it as a bright object with blue lights on the bottom.

At Levelland, where a bright unidentified object was seen early Sunday, policeman A. J. Fowler said he followed the bright light by car Thursday night for about half an hour.

Fowler said it appeared to be two bright lights, one on top of the other, tinted red and blue.

Bing, Kathy Visit Texas

WEST COLUMBIA, Tex. (AP) — Crooner Bing Crosby and his bride, actress Kathy Grant, were back for a weekend visit in her old home town today.

They arrived late yesterday and Crosby promptly became an adopted Texan as he stepped off a plane at Houston, 71 miles northeast of here. Notice that he now is an honorary citizen of the state was delivered by a representative of Gov. Price Daniel.

Kathy, 23, referred questions about her film career to her 53-year-old husband.

"Oh yes, she'll continue making pictures," Crosby said.

Another questioner wanted to know if she planned a large family, and Kathy replied: "We're Catholics, you know."

Robber Makes Haul In Hollywood Morgue

LOS ANGELES (AP)—After a bereaved family left a Hollywood mortuary, a well-dressed man mistaken for a mourner remained [illegible]

Police said the man then pulled a gun, tied mortuary manager Ralph Statts and two employes, and escaped with $75 yesterday.

Statts told officers the gunman also took several watches and rings from the belongings of deceased persons.

FARMING EQUIPMENT
For Your Every Need
NEW MODEL COTTON HARVESTERS
KEY BROS. Implement Co
"Your John Deere Dealer"
2303—25th

Mary Martin Bows To Flu

LOS ANGELES (AP)—Flu-stricken Mary Martin got out of her sick bed to return to the lead role in "Annie Get Your Gun" last night, but had to leave the stage several minutes after she came on.

She walked to the footlights in Philharmonic Auditorium and told the audience: "I just can't do it."

She explained to the crowded house: "Sometimes the voice is down here and sometimes it's up there. I probably could finish this out, but you'd have a very dull evening I'm afraid. So I'm going to ask my pretty understudy, Renee Guerin, to take over for me."

Renee drew tremendous applause for her fourth substitution.

No New Moons Fired

WASHINGTON (AP) — The 40th anniversary of the Bolshevik Revolution passed without any sign that the Russians had attempted any special new scientific feats to mark the occasion.

However, reports circulated in Moscow last night that the Russians may try to parachute back to earth the little dog, Laika, which since Sunday has been spinning around the earth in the second Soviet satellite.

Other reports reaching London today from usually reliable sources said Russia soon will fire aloft a third satellite twice as big as the half-ton Sputnik II and with another live dog aboard. These reports said the third satellite will be aimed at penetrating farther into space than the two Sputniks now hurtling around the earth.

Western scientists have been on the alert for what some of them believed might be a new Russian space venture to dramatize the anniversary yesterday of the Bolshevik Revolution.

There had been some speculation the Russians might try to send a rocket to the moon.

In Cambridge, Mass., officials of the Smithsonian Astrophysical Observatory said last night they had received no word from any observers indicating any unusual activity on the moon yesterday. Dr. J. Allen Hynek, associate director, said there have been "rumors only" that the Russians would try to fire a rocket to the moon.

Moscow sources said the launching of a moon rocket was envisaged by the Soviets, but not in the immediate future. One informant said "we have the technical capability for launching such a rocket, but it is not part of our immediate program."

In London, Britain's chief atomic expert said last night it would give a push to Western collaboration if the Russians reach the moon on their next space expedition.

Sir John Cockcroft, director of the Harwell Atomic Research establishment, said "the shock of Sputnik has brought, particularly in the United States, a feeling for more collaboration in the Western world . . . I think what is now required is for the Russians to hit the moon with Sputnik III and this will help us very considerably."

Meanwhile, Smithsonian Observatory officials backed away last night from an earlier comment that the 1,120-pound Sputnik II may have come apart. That earlier statement was made on the basis of unconfirmed reports from various sources.

Oilmen Flay Importers

ABILENE (AP)—The West Central Texas Oil and Gas Assn. was told yesterday that importers are taking advantage of laws and setting oil allowables in Texas.

Elton Hyder Jr., Fort Worth attorney, told the group that "our regulatory agencies tie the hands of domestic producers while importers drink their fill of American market demands."

A. E. Herrmann, past president of the Texas Independent Producers and Royalty Owners Assn., also criticized imports.

"The idea that America must depend on foreign oil for an ever-increasing percentage of its requirements is absurd," Herrmann, of Amarillo, said.

Delegates named James Lauderdale of Abilene president. New vice presidents include W. W. Wilson Jr., and James Russell of Abilene and William Arnot of Breckenridge.

R. J. Tiffany of Abilene resigned as secretary-treasurer.

CLEANED & PRESSED
Plain Dresses 1.00
Suits . . 1.00 Pants . . 50c
CASH & CARRY PRICES
THOMPSON CLEANERS
No. 1—1003 24th St. No. 2—1405 Ave. S

A NEW KIND OF CAR IS BORN!
Tomorrow at Your Pontiac Dealer's!

BOLDEST ADVANCE IN 50 YEARS!

THE GOLDEN JUBILEE CAR!

It's a revolution on wheels—boldly planned from the very beginning as a Golden Anniversary showpiece for Pontiac and General Motors.

This one you really must see—here is a car unlike any you have ever known! This Golden Jubilee Pontiac is actually an all-new breed of cars—in four brilliant series and 16 sleek models covering virtually every price bracket.

In all of them you'll find engineering advances so daringly different yet so basically sound that they will trigger the next big change in automobile design. You'll find a few of these ideas illustrated here, but even they can't begin to tell the full story.

Why not be among the first to discover the newest. When you meet this bold new Pontiac, you're in for a driving thrill that is impossible to duplicate in cars of conventional design. So make it a point to see your Pontiac dealer soon and prove to yourself that no car in history ever left yesterday so far behind!

Aero-Frame
STABILITY
Here is the biggest basic construction change since the early days of motoring. Pontiac's revolutionary new frame design is lighter, stronger, more stable than the conventional box type used on other cars.

Quadra-Poise
ROADABILITY
Only the wheels know where the bumps are! Pontiac's new suspension geometry ends dive, sway and bounce to bring you the smoothest ride, easiest handling you've ever known!

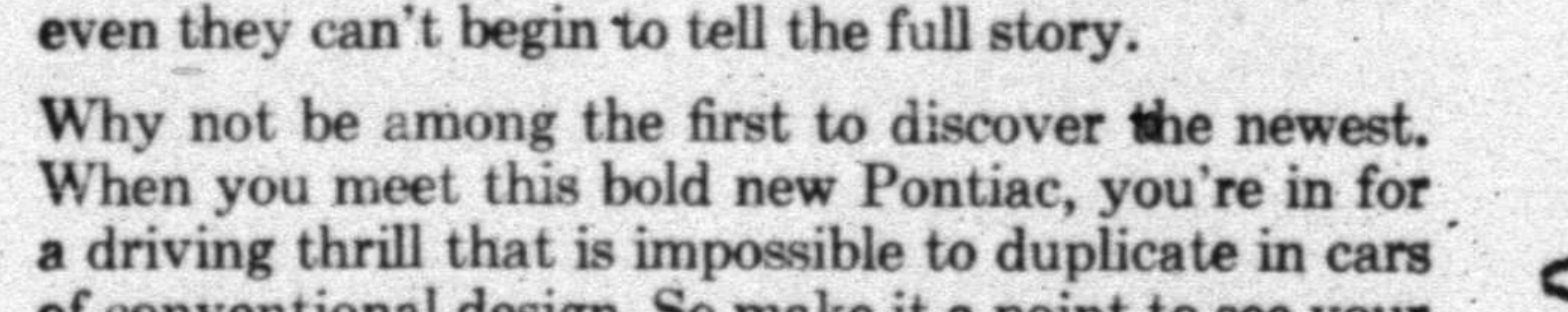

Ever-Level Air Ride*
The most perfect suspension system ever designed—and Pontiac's revolutionary Aero-Frame is specifically designed for it! Air cushions on all four wheels literally float you over the bumps . . . keep the car perfectly level regardless of load or road!
*An extra-cost option.

Circles-of-Steel
SAFETY
Pontiac's completely new body construction surrounds you with girder steel protection—above, below, fore and aft. Now you can drive with wonderful new peace of mind!

Tempest 395
PERFORMANCE
Try Pontiac's new jeweled-action response! Scores of exclusive engineering innovations make Pontiac's hefty power plant a miracle of smoothness . . . and you can choose from four horsepower ratings including Tri-Power Carburetion* and Fuel Injection*.