WEDNESDAY

THE SNYDER DAILY NEWS

VOL. 15, NO. 167 SNYDER, TEXAS (79549) WEDNESDAY, NOVEMBER 11, 1964 EIGHT PAGES—PRICE 5c

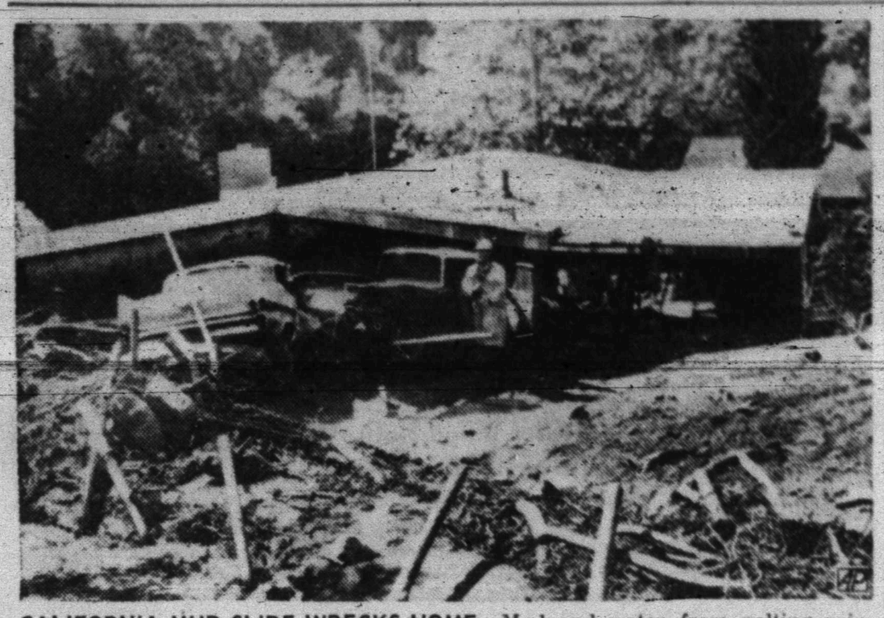

CALIFORNIA MUD SLIDE WRECKS HOME—Mud and water from pelting rain squalls washed through this canyon home in the hills above Burbank, Calif. The home was demolished; cars badly damaged, and one of the residents killed. Mrs. Aimee Miller was identified as the victim. Her husband was seriously hurt by fast-moving wall of mud and water, which raced down hillsides denuded of foilage by brush fires last spring. (AP Wirephoto)

Japanese Rioters Protest Visit Of US Submarine

20 Injured, 9 Arrested

By KAY TATEISHI

SASEBO, Japan (AP) — Leftist-led demonstrations broke out tonight in this southern port on the eve of the first visit of a U.S. nuclear-powered submarine to Japan. Police reinforcements poured into the city.

Fighting started in Tokyo when police tried to break up a sitdown protest against the visit by 1,400 students in front of the Diet (Parliament) Building. Twelve police and eight students were injured. Nine students were arrested.

The demonstrations in Sasebo were more sporadic. But Socialist leaders predicted 10,000 demonstrators would be on hand when the 2,552-ton Sea Dragon docks in Sasebo Thursday for a three-day visit.

Tension was high in Sasebo, only 35 miles from Nagasaki, smashed by a U.S. atomic bomb in World War II.

Nearly 10,000 leftist-led demonstrators marched to the gates of the Diet in Tokyo and handed petitions to 30 Socialist members of the Diet demanding cancellation of the submarine's visit. Party leaders claimed they had signatures of more than 25 million of Japan's 100 million people. As the demonstrators march off, 1,400 students snake-danced up to the gates and began a sitdown.

Akira Iwai, leader of the 4.5 million - member left - wing SOHYO Labor Federation, threatened to call protest strikes unless the government withdrew its permission for the submarines to visit.

American and Japanese authorities have stressed that the Sea Dragon carries no nuclear weapons and that there is no danger of radioactive contamination.

It was the first political crisis faced by Premier Eisaku Sato, elected two days ago to replace ailing Hayato Ikeda.

Two hours after the government's announcement Tuesday of the sub visit, Communist and Socialist sound trucks were driving through Sasebo urging the populace to oppose the visit.

They were matched by sound trucks of the ruling Liberal Democrat party blaring government assurances that the sub posed no radiation threat to Sasebo.

Ultra-rightists elements also went into action at Sasebo. They urged the city's people to boycott the leftist demonstrations. One police source expressed fear of bloody clashes beween leftist and rightist groups.

VETERANS DAY OBSERVED—Members of the VFW and VFW Auxiliary are pictured as they participated in a flag-raising ceremony this morning. The flag, after being raised to the top of the staff, was lowered to half-staff in honor of the nation's war dead. Taking part were Mrs. Floyd Williams, Auxiliary president; Mrs. L. D. Sellars, District 8 Auxiliary president; Sgt. Joe Welch, Army recruiter; Jack Sparks, commander of the local VFW post; L. D. Sellars, Junior Vice-commander of District 8; and Floyd Williams, VFW member.

Clear Skies Forecast For Slide Area

LOS ANGELES (AP) Clearing weather was forecast today after two days of rain which sent mudslides surging through homes, trapping and killing a housewife.

The rain was welcome in most of drought-plagued Southern California, but it fell with devastating effect on fire-denuded hillsides.

One mudslide sliced down Sunset Canyon below the Verdugo Hills section of Burbank, a Los Angeles suburb, destroying one home and flooding several homes with up to three feet of mud.

Aimee Miller, 47, was trapped Monday in the surging mud which crumbled her home. She was carried three-quarters of a mile — along with cars, furniture and household debris — into a catch basin and buried in 20 feet of mud.

Her body was recovered by workmen Tuesday and identified by singer Frank Sinatra, for whom her husband, William Miller, often provided piano accompaniment.

Damage from mudslides also was reported in the Santa Barbara area, 100 miles to the north, where a vast 67,000-acre brush fire denuded hillsides last September.

Dillon Joins Budget Talks

By FRANK CORMIER

JOHNSON CITY, Tex. (AP)—President Johnson summoned Secretary of the Treasury Douglas Dillon to his hill-country ranch today to make plans for a 1965 excise tax cut.

Johnson, winding up a first round of post-election conferences with top Cabinet advisers, also invited Secretary of Commerce Luther Hodges to visit the ranch during the afternoon to talk about voluntary compliance with the new Civil Rights Act and the business outlook at home and abroad.

Both Secretary of State Dean Rusk and Secretary of Defense Robert S. McNamara conferred with the President Tuesday at the 400-acre LBJ Ranch.

Johnson wanted to talk to Dillon about tax legislation to be submitted to Congress in January. During the election campaign, the President said he would recommend a major cut in excise taxes. He hinted at broader tax cuts in the longer-range future.

The President's efforts to reduce the budget deficit, now totaling about $5.7 billion a year, will be affected by the size and timing of the planned cut in excise levies.

Excise taxes net close to $15 billion a year — an amount large enough to discourage any proposal to eliminate them entirely.

Johnson is expected to call principally for the scrapping of excises on purchases such as cosmetics and handbags. These amount to about $500 million a year.

The President, who will be concentrating for the next several weeks on budget planning and new legislative proposals, got some encouraging budgetary news.

McNamara handed him preliminary figures indicating that defense spending next year can again be kept below $50 billion. This would increase prospects of a total budget below $100 billion — a psychological barrier Johnson wants to avoid.

Defense spending in the current year is now estimated at $49.8 billion of a $97.2 billion budget.

Besides taxes, the agenda for the Johnson-Dillon conference involved efforts to stem the outflow of gold and a broad range of domestic and international economic and financial concerns.

Hodges was summoned to discuss the continuing drive to expand exports, the business climate, the federal highway program and the work of the Community Relations Service.

Signals Point To New Red Satellite

BOCHUM, Germany (AP) — Radio signals from what seemed to be a new Soviet space probe were monitored today by the Bochum Space Observatory.

Observatory director Heinz Kaminski said the signals definitely did not come from one of the previously launched Soviet cosmos satellites.

C-C Sets Board Election, Banquet

The Board of Directors of the Chamber of Commerce, in their regular monthly meeting last night, approved the recommended slate of candidates for election to the board, submitted by the nominating committee.

Candidates' names appearing on the ballot, from which will be selected six to serve for a period of two years are: Charles Blakey, Deffebach & Yorgesen Accountants; Floyd Boston, Beacon Lodge; Tommy Deffebach, The Deffebach Agency; Ed Dickerson, The Western Company; Billy McCormick, Phillips Quick Service; Jack Nesbit, Drs. Blum & Nesbit; Darrell Parrish, All - State Insurance; John Pickering, Monsanto Chemical Company; Sonny Price, Price Construction Company; T. Jay Rogers, Rogers, Inc.; Bill Seale, Bell - Seale Funeral Home; H. E. Weber, Forrest Builders Supply.

Directors who will be retiring from the Board of Directors at the close of the year are: Gene Best, Caprock Materials; Sterling Parker, Rainbow Market; R. C. Patton, Higginbotham - Bartlett Lumber Company; Paul Sizemore, Arrow Construction Company; Guy Sullivan, Sullivan - Stanfield Insurance Agency; and Carl Whitfield, Whitfield's 5 & 10.

Retiring from the board of directors earlier in the year were ex - officio directors Gene Williams and Ethel Mae Sturdivant, representing the Junior Chamber of Commerce and Womens Clubs of Snyder respectively.

Replacing those directors on the board were Dean Floyd and Mrs. Sally Blyth, representing their respective organizations.

The annual meeting and banquet were tentatively set for Jan. 15 in the high school cafeteria. President John Boren, general chairman of the annual meeting program, stated the selection of the speaker and the appointment of the necessary committees would be made this month.

The board was given a report by the manager on the new proposed light - plane training program to be initiated at four Air Force bases in West Texas in the latter part of next year. The training program will be conducted by private contractors who will furnish instructors, maintenance personnel, etc., and will be located in close proximity to each of the bases. It was the opinion of the Board that the Chamber should determine the prospective bidders and interest each in considering Snyder as the possible site for the new pilot training program.

Snyder Man Drowned In California

Funeral services are pending at Bolger Funeral Home for Billy Van Lee, 19, of the United States Navy, whose body was found Monday morning in San Francisco Bay.

Lee's death was attributed to accidental drowning. A coroner's report placed the time of death as about Nov. 1.

The Snyder sailor entered the Navy in March, 1962, and had been serving the USS Kennebec, a tanker which was on duty in the Viet Nam area. The ship had returned to the States, and had been in port only a short time before Lee's death.

Born Dec. 1, 1944 in Snyder, he is survived by his mother, Mrs. Ruth Lee of Irving; his father, Walter V. Lee of Snyder; one sister, Mrs. Peggy Ramsey of Irving; one brother Wayne Lee a member of the US Army stationed at Ft. Hood; his paternal grandparents, Mr. and Mrs. G. W. Lee of Snyder, and his maternal grandfather, A. A. Lockhart of Snyder.

Veterans Day Is Observed Here

A program on Americanism at the high school assembly, a breakfast for all veterans at the American Legion Hall, a flag-raising ceremony and a free luncheon and program at the VFW post were all held today in observance of Veterans Day.

At the flag - raising ceremony, following the invocation and statement of purpose of the VFW by Mrs. Pearl Sellars, District 8 VFW Auxiliary president, a statement by Maj. Gen. Thomas S. Bishop, State Adjutant General, was read by Harold Spivey, quartermaster of the local post 8231.

Following is the text of Gen. Bishop's message:

"November 11, 1918, was a day when the world hoped and believed the end had come to all war. The Summer and Autumn of 1945 gave a brief renewal to this spirit.

"But in 1964 we are confronted with another serious potential war situation.

"If Veterans Day cannot yet be a day to celebrate the accomplished elimination of wars, then it must become a day to celebrate the dedication of Americans, particularly the men and women of past wars, to the ideal that wars can and must be eliminated; that peace between nations must prevail in the world.

"Not peace at any price, but peace with honor.

"Not peace with surrender and subjugation, but peace with dignity and freedom.

"Not a peace of 20 years, but a peace eternal.

"For such is the only fitting monument to the hopes and sacrifices of those who have fought to achieve peace.

"It may seem incongruous to speak of fighting for peace. But if we distill the causes for which our people have fought in the past three major world conflicts to a common denominator, I believe most Americans will agree that the single and most significant common objective for Americans was to establish a world where war was neither necessary nor possible.

"Today we are not able to celebrate the final silencing of the weapons of war. On this day, veterans of the long fight must renew their hope and belief, however, that such a day of celebration will come.

"In 1964, the 22 million living veterans must rededicate themselves to the task of continuing the struggle to bring that day of eternal peace to the world."

TV To Be Part Of School Program

As a result of a vote by the Snyder school board at their regular meeting Monday night, Snyder school students will soon have the opportunity of appearing before television cameras.

Overhauling of some of the old closed circuit TV equipment which was used here several years ago is to start immediately.

The equipment was originally used as a part of the experiment in using closed - circuit TV as an educational tool which was sponsored in part by the Ford Foundation.

The school board last night accepted the proposal of Snyder Community Antenna Television, Inc., (SCAT) to show the school channel on one of the SCAT channels. The shows will not actually be a "broadcast" since they will be confined to wires — in this case the cables of the television antenna service.

The actual studio will be set up in an unused room in Northeast Elementary School. There will be a practice studio set up at the high school. The only expense to the school will be the repair of their existing equipment, which has been estimated to be not more than $500, and then for what parts are necessary to keep the studio in operation.

SCAT has agreed to bear the cost of local labor expense. The school will have exclusive control over the nature, production, scheduling of programs and the equipment to which it has title.

Superintendent of Schools, Dr. Robert Clinton, said that it was planned that the program would begin in a small way with one hour a week, say from 5 t 6 p.m. on Thursdays, programmed. If the response was good, he said, more programs could be planned, and a full course in radio - television might develop in the school's curriculum.

No date was set for the first TV program by the schools.

In other business the board accepted the low bid of Wilson Motors for four new pickup trucks. Three of the trucks will be used by the maintenance department and one by the vocational agriculture department.

The net bid of Wilson Motors was $5,374.56. Other bidders were Wellborn Motors and Les Francis Chevrolet.

Meeting with the board Monday night were Bill Butler, president of the Scurry County Boys' Club, Walter Hales, a director of the club, and Herb Barnett, manager of the club. They had requested that financial assistance be given to the club.

The school board took no action on the request, but said that a study would be made to see if there was an area in which the schools might help with the club's activities. The county and the city are with putting in operation of the Boys Club.

The school board granted an extension of sick leave for James Lowe, a teacher at Lamar Junior High School, until Jan. 1. Lowe suffered a heart attack recently and will not return to work until the first of the year.

The school board meeting closed with an informal discussion between the board, staff members, and principals of the Snyder schools.

TWO WINNERS LOGGED IN FOOTBALL CONTEST

There was a double feature once again last week in the winner's circle of the Snyder Daily News Football Contest.

This time it was strictly a two-entry deal, as both winners missed six selections. There was no body else closer than eight misses, with no less than 13 deadlocked for the runner-up spot.

Sharing the prize money for last week's contest are Mrs. Jack Longbotham, Route 3, Snyder, and Clinton Sellars, 2002 Avenue P.

They also shared four incorrect calls, with each stumbling on Ohio State's upset at the hands of Penn State, Florida State's tie with Houston, UCLA's loss to Air Force and Utah State's tie with Wyoming.

Each called one of the "upsets" according to rankings, with Sellars taking Texas A&M over SMU and Mrs. Longbotham choosing Tennessee over Georgia Tech.

Another contest gets underway today, and the list of games may be found in sponsors' advertisements on the contest page of this issue.

Heavy Toll Reported In Viet Nam Flood

SAIGON, Viet Nam (AP)—A U.S. military spokesman said today 1,100 Vietnamese civilians are reported to have drowned in floods surging through the valleys of mountainous central Viet Nam.

The spokesman cautioned that the figure may be exaggerated, but a natural disaster of major proportions was increasingly evident.

Grenade Mangles German Students

HANAU, Germany (AP) — A hand grendade exploded in an elementary school playground today, wounding 40 German children, some of them seriously.

A boy said he found the grenade in a wood on his way to school, near a U.S. Army installation. He took out the pin and dropped the grenade just as the children were lining up, to return to classes after morning recess.

Rudolph Pospiech, 11, who found the grenade, lost a hand and an eye. Other boys and girls suffered facial and body injuries.

Twenty-three of the children were admitted to a hospital. The remainder were released after treatment.

Police, Red Cross helpers and men of the local fire brigade and all available ambulances, including those from the nearby U.S. Army barracks, were rushed to the school.

The boy told his friends he had found the grenade in a small grove of trees and put it in his pocket. He kept it there until recess.

At recess, he pulled out the pin while with a group of his friends. One of them said there was a sharp hiss and Pospiech threw the grenade on the ground.

"I was about 10 meters away," said Juergen Jetsch, 10. "There was a sudden bang as we were about to go back into school. Then everyone screamed and I was knocked down."

Injured pupils were carried into class rooms by teachers until Red Cross workers arrived to take them to hospitals.

WEATHER

Temperatures: High Tuesday 71 degrees, low 41 degrees; morning at 7 a.m. today 41 degrees.

North Central Texas: Considerable cloudiness and windy this afternoon and Thursday. Showers affecting 40-60 per cent of the area beginning west late tonight and continuing in east Thursday. Turning colder Thursday. Low tonight 52-62. High Thursday 57 in northwest to 72 in southeast.

Northwest Texas: Partly cloudy and windy this afternoon. Partly cloudy to cloudy and turning colder tonight. Mostly cloudy windy and colder Thursday. Low tonight 30 in northwest to 60 in southeast. High Thursday 45 in northwest to 68 in southeast.

Southwest Texas: Considerable cloudiness this afternoon and Thursday with scattered showers and thundershowers tonight and Thursday. Turning cooler Thursday. Low tonight 58-68. High Thursday 70-78 in north and 76-86 in south.

SPORTS

Irish, Alabama 'Horns Picked

By HAROLD CLAASSEN
Associated Press Sports Writer

NEW YORK (AP) This is Veterans' Day, a day college football coaches enjoy because there is nothing that disturbs them more than relying on sophomores in a crucial gridiron battle.

From the number of upsets that prevailed last weekend there must have been numerous sophomores in action. How else can you explain such losses as Ohio State and Georgia Tech?

Those two results were among the 15 wrong guesses made a week ago, dropping the seasonal percentage to .699.

Relying stricly on the veterans, here are this week's selections:

Notre Dame over Michigan State: This is the year that Notre Dame breaks the jinx that Duffy Daugherty teams have held over the Irish the past eight years. The Huarte-to-Snow passing combination proves too much for the Big Ten team.

Alabama over Georgia Tech: Alabama already has clinched the Southeastern Conference championship and is a virtual shoo-in for the Sugar Bow bid.

Ohio State over Northwestern: The Big Ten Wildcats will have to pay the penalty for what Penn State did to Ohio State last Saturday. The Buckeye attack, held to five first downs in the humiliating defeat, has been overhauled.

Arkansas over Southern Methdist: The Razorbacks need a victory here to get the Cotton Bowl bid.

Oregon State over Stanford: Steve Clark's kicking gives the Beavers a slight edge.

Michigan over Iowa: That Iowa aerial circus isn't quite enough. Stan Kemp's punting and Bob Timberlake's play calling to decide.

Texas over Texas Christian: The Longhorns' offense is back in gear.

Nebraska over Oklahoma State: The nation's longest winning streak among major colleges is stretched to 16 without much trouble.

Louisiana State over Mississippi State: Pat Screen's pinpoint passing too much for Mississippi State.

Braves Sign For Quarter Century

ATLANTA (AP) — The Milwaukee Braves have signed a 25-year contract to begin playing baseball in Atlanta's $18-million stadium in 1966.

The contract was signed late Tuesday in Chicago by Arthur Montgomery, chairman of the Atlanta-Fulton County Recreation Authority, and Braves officials. Montgomery called Mayor Ivan Allen of Atlanta while the contract was being signed.

"Tell them they just made the best trade they've ever made," Allen told Montgomery.

The contract signing took place two days before it was scheduled. Atlanta and Brave officials apparently were apprehensive that Milwaukee County officials might further delay the plans to move to Atlanta by securing another court order restraining the Braves from signing any agreement until the end of the 1965 season.

The officials already had secured a court order restraining the Braves from signing a contract to play in Atlanta in 1965.

Meanwhile, in Milwaukee, the county board voted unanimously to send a delegation to Washington, D.C., to meet with officials about the prospects of starting an antitrust action against the Braves and other National League clubs.

Rep. Henry Reuss, D-Wis., who urged the county to institute such a suit, said the county should sue for triple damages and an injunction because the league voted to permit the Braves to shift to Atlanta in 1966 but ordered them to stay in Milwaukee for the 1965 season.

Clay Banks On Religion

By CHARLES MCGILLICUDDY
Associated Press Sports Writer

BOSTON (AP) — Cassius Clay hopes God will be in his corner when he takes on Sonny Liston next Monday night in defense of his world heavyweight boxing championship.

"If I win, it'll be the will of God," Clay said Tuesday in a display of the deeper man better known as a talkative clown with a punch. "If I lose," he added, "it'll be God's will."

Clay, who has adopted the Muslim religion as well as the religious name, Muhammad Ali, said his new religion has given him a billion followers around the world, followers who never heard of boxing until he became champion.

The champion said he will visit the Middle East after the fight, especially Turkey, "where 40,000 people are waiting to see me."

He also said his Muslim religion is the reason some people in the United States make him the "bad guy" for this fight. "But I don't care, just so long as they buy the tickets."

While the challenger, Liston, worked out in historic Plymouth, many miles from the scene of the fight at Boston Garden, Clay was telling what he proposes to do to keep his psychological war in full swing.

"I plan to talk to the Bear (as he refers to Liston) when we get in the ring," he said. "I talked to him last time, too. I told him, 'C'mon, Bear, you're losing your crown. Watch this one, Bear —pow pow — C'mon, Bear, you gotta fight to win'."

Canine May Become Team's 12th Man

FORT COLLINS, Colo. (AP) — Coach Mike Lude says he got an idea last Saturday when a dog ran onto the Colorado State University football field, stopping the clock.

The incident gave Lude an opportunity to run in a full defensive platoon because San Jose State had suddenly taken over on offense. CSU's Rams finally won 14-3.

Later Saturday, Lude saw to it that the white Labrador retriever —owned by a fraternity — "had all the hamburger he could eat."

Lude told a booster group Tuesday:

"I've talked to the college veterinary trainers about the possibility of training dogs for a canine corps to use in moments such as that."

THE SNYDER DAILY NEWS

Published Sunday morning and each evening except Saturday by the Feather Printing and Publishing Co., Inc., at Snyder, Texas. 79549.

Entered as second-class matter at the Post office at Snyder, Texas.

SUBSCRIPTION RATES: By carrier in Snyder 35 cents per week, $1.50 per month. By mail in Scurry and adjoining Counties, one year $9.95. Balance of Texas, one year $12.50. All other States $15.00.

MEMBER OF THE ASSOCIATED PRESS

The Associated Press is exclusively entitled to use for republication all news dispatches in this newspaper, also local news published herein. All rights of republication of special dispatches herein are also reserved.

Penn State's Ressler Is Top Lineman

UNIVERSITY PARK, Pa. (AP) — A football writer once compared him to a panzer division clearing the way for his fellow troops.

Opposing coaches sit in awe when they see him play.

And Rip Engle says he's the greatest college lineman in America.

That's the story of Penn State's Glenn Ressler, selected as the Associated Press Lineman-of-the-Week for his great performance in the Lions' stunning 27-0 upset over Ohio State last Saturday.

"Some of the things Ressler does, you have to see to believe," said Engle, in his 15th year of coaching at Penn State. "He's great on offense and he's great on defense."

Nicknamed Zeke by his teammates, the 6-foot-2, 230-pound middle guard is the quiet man of the Nittany Lions — one who would rather play than talk.

"This is a tremendous honor," he said when informed of his selection as Lineman-of-the-Week. "Nothing like this has happened to me before, but don't forget, I had plenty of help out there."

Ressler, a senior majoring in agricultural education, has been the sparkplug in Penn State's comback after a dismal start of three straight losses. Faced with their first losing season since 1938, the Lions battled back to win four of their next five. Ressler's play made the difference.

Packers Have Rushing Lead

NEW YORK (AP) — The Green Bay Packers, one of three National Football League teams which have gained more yardage on the ground than in the air, have taken over the league lead in rushing.

A 145-yard performance by Jim Taylor last Sunday helped swell the Packers total to 1,496 yards. Baltimore is second with 1,405 and Pittsburgh, the previous leader, dropped into third with 1,405.

The Packers, Steelers and Cleveland Browns, who are fourth with 1,391 on the ground, all have gained more yardage rushing than passing.

Baltimore remained the total offense leader, adding 1,665 passing to its rushing yardage for 3,154 yards gained. St. Louis is second with 2,936 and Green Bay third at 2,889.

Chicago is No. 1 in passing with 1,912 yards, followed by San Francisco at 1,689 and St. Louis at 1,774.

Deacon Piccolo Is Back Of Week

By MURRAY CHASS
Associated Press Sports Writer

Brian Piccolo has stepped from a part in "Come Back, Little Sheba" into one of the surprise roles of the college football season.

No one was more surprised than Duke last Saturday when Piccolo led Wake Forest to a 20-7 upset victory that seriously hindered the Blue Devils' chances for the Atlantic Coast Conference championship.

Piccolo's performance — he scored all of the points — has earned for him today selection as Back of the Week by the Associated Press.

Piccolo, who would rather talk about Eugene O'Neill than Knute Rockne, was the workhorse of the Wake Forest triumph, running 36 times for 115 yards, catching three passes for 46 yards on a play the Deacons tried for the first time and scoring three touchdowns and kicking two extra points.

It was the first time Wake Forest defeated Duke since 1951. The Deacons suffered 12 losses in between.

The senior fullback, retaining his national rushing leadership with 837 yards, scored on runs of one and 12 yards and on an 11-yard pass. He carried the ball 10 times on the 13-play drive for the last touchdown.

When he graduates, he may have trouble deciding which career to follow full-time. He undoubtedly has aroused the interest of some professional teams, but there's also the stage.

"I really like the theater," he said. "I'm a speech major, and if the right opportunity for a theater career came along I'd probably take it. I love crowds."

When he's not battering an opposing team's line, Piccolo intently pursues his other love. This past summer he played Turk (an athlete, incidentally) in "Come Back, Little Sheba."

Ira, Forsan Divide Pair

IRA — Forsan and Ira divided a twinbill in girls basketball here Tuesday night, with Ira winning the A Team game, 55-41, and Forsan taking the B Team game 45-43.

In the A game, Pat Jones paced the Ira attack with 29 points, while Janice Bishop had 12, Renoka Hooker 10, Jackie Bishop 3 and Muffett Kimbrell 1. For Forsan A, Jody Dodd had 17, Karen Lawson 10, Mary Simpson 7, Sherry Walraven 5 and Mollie Condron 2.

In the B game, Jan Williams was Ira's top scorer with 24 points, with Connie Sterling scoring 10 and Linda Wiggins 9. Claudia Davis had 23 points for Forsan B, while Ann Harrell had 10, Nancy Jo Anderson 8 and Katie Hodnett 4.

Turley Joins Colts In Comeback Bid

HOUSTON, Tex. (AP) — Bob Turley, baseball's outstanding pitcher in 1958, will join the Houston Colts next spring in an attempt to make a comeback as a major league pitcher.

"If Turley's arm is sound, and he says it is, he should be a valuable addition to our pitching staff," Paul Richards, Colt general manager, said today.

Littlefield Team Boasts Much Speed

Littlefield will bring a football team here Friday night that has failed to live up to its preseason expectations, but which still has the potential of being a solid outfit.

That was the consensus of the scouting report given last night at the Quarterback Club's weekly meeting.

Littlefield and Snyder will meet in Tiger Stadium at 7:30 Friday in the last home game of the season for the Tigers. Tiger Coach Horrace Bostick said Littlefield had expected to be a contender for the district title, but that the loss of some personnel at the outset of the season apparently had handicapped the team. However, the team still has excellent speed, with two halfbacks who run the 100 consistently in less than 10 seconds.

The Tigers came out of last Friday night's 48 - 12 victory over Brownfield in good physical condition. They are expected to be a full strength for Friday night's game.

There was considerable white flag waving among the junior high coaches at last night's session. They were poised for the annual Lamar - Travis battle scheduled at Tiger Stadium tomorrow night. The 8th and 9th grade teams of the two schools will play their final games of the season.

Tulsa Has Its Eye On New Record

NEW YORK (AP) — Tulsa and 117 other major college football teams go after two records Saturday — one through the air, the other through the uprights.

Tulsa, which already has a prolific record-breaker in quarterback Jerry Rhome, needs only 219 yards passing against North Texas State Saturday to surpass its own season record of 2,448 yards set last year, according to National Collegiate Athletic Bureau figures released today.

At the same time, Tulsa may join with the other 117 major teams in trying to establish a new high for number of field goals kicked in one season. The schools need 27 to equal last year's record 314. They have booted at least 30 each Saturday this season.

En route to its record, Tulsa has amassed 2,230 yards passing, more than 400 yards better than second-place Iowa.

The Hurricanes also have built up an unsurmountable lead in total offense with 3,329 yards. Their average of 475.6 yards per game is far ahead of Notre Dame's runner-up average of 407.0. Tulsa also heads the field in scoring with 39.6 points per contest.

Kurowski Fired As Buffalo Pilot

BUFFALO, N.Y. (AP) — The New York Mets have fired George (Whitey) Kurowski as manager of the club's top baseball farm team, the Buffalo Bisons of the International League.

Kurowski guided the Bisons to third place last season.

The Bison front-office was informed of the discharge Tuesday from New York.

BOWLING

KINGS & QUEENS LEAGUE

STANDINGS: Team 1, Early Birds - Events 30-10½; Team 7, Bunch & Thompson - Incompletes 28-12; Team 8, Bunch - King Concrete 18-14; Team 5, Balanced Truck King 17-15; Team 2, Dyer - Pierce 16-16; Team 6, Von Roll Hdw. - Sands 13-19; Team 3, Early - Smith 14-22; Team 4, Central Tire Service - Vine Ins. 9-27.

TEAM SERIES: Team 7 2865; Team 8 2774; Vine Insur. Sheet 2754.

TEAM GAMES: Team 7 945; Team 8 899; Central Tire Service 903.

MENS SERIES: Durwood Mickler 632; J. L. Bunch 587; Hub Events 525.

MENS GAMES: Durwood Mickler 226; O. R. Brown 212; J. L. Bunch 210.

LADIES SERIES: Barbara Newman 543; Margie King 493; Doris Bunch 488.

LADIES GAMES: Barbara Newman 195; Doris Bunch 185; Margie King 180.

SPLITS MADE: Bill Pierce 3-10, Jo Pierce 2-7, T. V. Early 3-10 and 3-7-5; Iva Martin 3-10; Doris Bunch 4-3-7; Johnny Ward 5-3-5; Ed Edwards 3-10; Johnny Ward 5-6 twice; Ellen Edwards 3-6; Barbara Newman 3-6; Wilma Brown 3-6-7-10.

EARLY BIRDIES LEAGUE

STANDINGS: Falcons 28 (-11½); Eagles 27½ (-12); Red Robins 23½ (-16½); Cardinals 22-18; Larks 20-20; Sparrows 19-21; Woodpeckers 13-27; Cuckoos 10-30.

HIGH TEAM GAMES: Cardinals 640; Falcons 588; Red Robins 572.

HIGH TEAM SERIES: Cardinals 1739; Red Robins 1657; Eagles 1629.

HIGH IND. GAMES: Ella Browning 218; Barbara Newman 191; Ila Ruth Newton 172.

HIGH IND. SERIES: Barbara Newman 481; Ila Ruth Newton 480; Ella Browning 478.

SPLITS PICKED UP: Barbara Newman 2-4-9; 2-7; Shirley Brahm 3-10; Norma Thompson 3-10.

Tittle, Wood Both In Sherman's Plans

NEW YORK (AP) — Veteran Y. A. Tittle will continue to hold down the quarterback spot for the New York Giants but Coach Allie Sherman indicates rookie Gary Wood may find himself in the line-up more often than in the past.

"There is no reason to bench Y.A.," Sherman said Tuesday. "But we like Gary Wood. "We'll use them both."

OPEN
FOR BUSINESS!
Specials For This Month!
Wgts. furnished, per wheel
Wheels Balanced $1.25
Brake Adjustment $1
BONNER'S GARAGE
2409 Ave. E

BOY SCOUT TROOP & POST NO. 27
AUNT JEMIMA PANCAKE SUPPER
Thursday, November 12, 1964
4:30 to 7:30 P.M.
High School Cafeteria
ALL YOU CAN EAT
Adults $1.00 — Children (Under 12) 50¢
Sponsored By Methodist Men
First Methodist Church

This Is Last 'Really Big' Grid Week

The last "really big" weekend of football is coming up on the local scene.

This week's play writes the final chapter on the 1964 season of the two local junior high schools, and it means the annual intra - city battle of the 8th and 9th grades is on the menu.

Lamar and Travis Junior High 8th and 9th grade teams will collide Thursday evening in Tiger Stadium. The 8th grade game will get underway at 6:30 p.m. and the 9th grade encounter will follow at 8 p.m.

Friday night activity will find the Snyder Tigers entertaining Littlefield on the local field.

Elsewhere, Friday night's schedule will send Hermleigh's Cardinals to Jayton, while Ira's Bulldogs will go to Divide and the Hobbs Panthers will be at home for an engagement with Highlands. All of the Friday night games are conference matches.

$1701

What's the catch?
There isn't any.
Plank $1701 into Frank Winterhalter's hand and he'll plunk you into the seat of a new 1965 Volkswagen Deluxe Sedan. (Give him $30 more, and you'll be plunked into a Volkswagen with matching leatherette upholstery.)
Of course, you'll have to buy license plates and pay local tax. But that's it.
Sound a little too simple? Perhaps. But then the Volkswagen is a simple little car.

AUTHORIZED VW DEALER
Western Car Company
2114 West Third
Big Spring
Phone AM 4-4627

NEW LOCATION
612 East Hwy.
AAA HOME PEST CONTROL SERVICE
All Work Guaranteed!
Phone HI 3-9863

Member Texas Optometric Association
Drs. Blum and Nesbit
OPTOMETRISTS
1825 25th. St.
Phone HI 3-3992

WANTED!
Payments Taken Up On The Following:

	Per Week
G. E. 23 IN. CONSOLE T. V.	$1.50
G. E. FILTER-FLO WASHER	$1.50
G. E. 30 IN. ELECTRIC RANGE	$1.25
G. E. 19 IN. PORTABLE T. V. With Base	$1.25
G. E. 16 IN. PORTABLE T. V.	$1.25
G. E. Mobile Maid Dishwasher	$1.25

Special Wednesday Only
Goodyear Anti-Freeze
To Go Gal., Only $1.49
Goodyear Service Store
1701 25th. St. Phone HI 3-9341

CANYON DRIVE-IN
Ph. HI 3-7212 B. S. Hwy.
Open 6:15—Show Starts 6:45
FIRST RUN IN SNYDER!
FRED MacMURRAY and POLLY BERGEN
KISSES FOR MY PRESIDENT
ARLENE DAHL · EDWARD ANDREW
ELI WALLACH
2ND. FEATURE
JERRY LEWIS as 'THE NUTTY PROFESSOR'

WEDNESDAY TELEVISION

Hour	KRBC Abilene Ch. 9, SCAT 4	KMID Midland Ch. 2, SCAT 2	KCBD Lubbock Ch. 11, SCAT 6	KPAR Sweetwater Ch. 12, SCAT 3	KWAB Big Spring Ch. 4	KLBK Lubbock Ch. 13, SCAT 8
6	:00 :15 :30 :45				Summer Semester Farm Fare	Summer Semester Farm Fare
7	:00 Today :15 " :30 " :45 "	Today Show " " "	Todays News Rpt. & Wthr. Today "	Cartoons "	Cartoons " " "	Cartoons " " "
8	:00 " :15 " :30 " :45 "	" " " "	" " " "	Captain Kangaroo " " "	Captain Kangaroo " " "	Captain Kangaroo " " "
9	:00 Make Room :15 For Daddy :30 What's This Song :45 "	Make Room For Daddy What's This Song "	Kiddie Kartoons What's This Song "	Mike Wallace News I Love Lucy "	Get The Message I Love Lucy "	Get The Message I Love Lucy "
10	:00 Concentration :15 " :30 Jeopardy :45 "	Concentration " Jeopardy "	Concentration " Jeopardy "	Andy Of Mayberry Real McCoys "	Andy Of Mayberry Real McCoys "	Andy Of Mayberry Real McCoys "
11	:00 Say When :15 " :30 Truth-Consequences :45 11:55 TV News	Say When " Consequences 11:55 News	Say When " Consequences 11:55 News	Love Of Life " Tennessee Ernie Show	Love Of Life " Tennessee Ernie Show	Love Of Life " Tennessee Ernie Show
12	:00 News & Wthr. :15 Cartoons :30 Let's Make A Deal :45 "	Divorce Court " " "	News Wthr. Com Closeup Lets Make a Deal "	News & Wthr. Dateline Abl. As The World Turns	News & Wthr. Cartoons As The World Turns	News & Wthr. Faith Perry As The World Turns
1	:00 Loretta Young :15 " :30 The Doctors :45 "	Compass " The Doctors "	Loretta Young " The Doctors "	Password " Houseparty "	Password " Houseparty "	Password " Houseparty "
2	:00 Another World :15 " :30 You Don't Say :45 "	Another World " You Don't Say "	Another World " You Don't Say "	To Tell the Truth " Edge Of Night "	To Tell the Truth " Edge Of Night "	To Tell the Truth " Edge Of Night "
3	:00 The Match Game :15 " :30 Dinah Shore :45 "	The Match Game " Let's Make A Deal	Match Game " Price Is Right "	Secret Storm " Jack Benny "	Secret Storm " General Hospital "	Secret Storm " General Hospital "
4	:00 " :15 " :30 Father :45 Knows Best	Komic Karnival Funny Company Cartoons "	Father Knows Best Superman "	Trailmaster " " "	Trailmaster " " "	Trailmaster " " "
5	:00 The Price :15 Is Right :30 Huntley-Brinkley :45 "	Bid 'N Buy " Huntley-Brinkley "	Dick Tracy Three Stooges Huntley-Brinkley "	Discovery " Evening News "	Gandy Time " Evening News "	Amos 'N' Andy " Evening News "
6	:00 Local News, Wthr. :15 Sports News :30 The Virginian :45 "	News Spts. Weather The Virginian "	Wthr., Local & National News The Virginian "	Weather Local News CBS Reports "	Weather Bruce Frazier Ozzie & Harriet "	Weather Local News Ozzie & Harriet "
7	:00 " :15 " :30 " :45 "	" " " "	" " " "	Patty Duke " Beverly Hillbillies "	Patty Duke " Beverly Hillbillies "	Patty Duke " Beverly Hillbillies "
8	:00 Wednesday Night :15 At The Movies :30 " :45 "	Wednesday Night At Movies " "	Wednesday Night At Movies " "	Dick Van Dyke " The Tycoon "	Dick Van Dyke " Cara Williams "	Dick Van Dyke " Steer Football "
9	:00 " :15 " :30 " :45 "	" " " "	" " " "	Danny Kaye " " "	Danny Kaye " " "	Danny Kaye " " "
10	:00 News & Wthr. :15 National News :30 Tonight Show :45 "	News & Spts W T Rpt Wthr. Tonight Show "	News Weather Sports Tonight Show "	News, Weather Breaking Point " "	News & Weather Late Show "	News & Weather Late Show "
11	:00 " :15 " :30 " :45 "	" " " "	" " " "	Peter Gunn "	" " " "	" " " "

ON DUTY—Mr. B. E. Griggs, patrolman at Central Elementary is pictured above as he directs traffic and escorts children at crosswalk at school. Looking on is Chief of Police Chester Simons.

TURKEY DINNER—The above ladies at Travis Junior High School cafeteria will be helping cook and serve the turkey dinner Friday night at the High School cafeteria. Serving will start at 5:30 and last until 8 p.m. with the public urged to attend. The dinner is sponsored by Snyder School Food Association. Home made pies and cakes will also be for sale. Pictured from left, Rosa Kennedy, Johnnie Weems, Ida DeShan, Jewel Griggs and Evelyn Crawford.

WOMEN

Noted Women Is Topic Of Altrurian Program

The regular meeting of the Altrurian Club was held at Martha Ann Woman's Club Nov. 6 with Mrs. Ross Blanchard, hostess.

Out of the business meeting an item of interest to club women of Snyder particularly, is that the name of Mrs. H. G. Towle, deceased, has been accepted for the Golden Book of notable club women of Texas. This roster is kept in the Women's Club House in Austin, and the names derived from the entries help on the maintenance of the State Club House. One more club member was mentioned for this honor.

In line with the above mentioned items, was the program directed and given by Mrs. R. L. Gray and Mrs. Fred Grayum. Each member had been alerted to be ready with an account of an interesting woman. The brief sketches of contemporary women, made up a tapestry of characters that may be suggested by the following: Bertha Vesper, humanitarian and author; Elaine Shepherd, reporter; Pauline Frederick, reporter; Faith Baldwin, author; Claire Booth Luce, politician and writer; Queen Elizabeth; Madame Pandit of India, retired; Ivy Baker Priest, former official of treasury; Mrs. John F. Kennedy, interest in art; Grace Noel Crowell, poet of Texas; Blanche Ginnings, president of Federation of Women's Clubs, U.S.A.; Nancy Dickson, Maria Mayer, scientist; Florence Seibert, M.D.; Dr. Matsy Larrick, educator; Gladys Hasty Carrol, author; and Mrs. Ruth Gallup Armstrong, author.

Mrs. Grayum received an article on the home life of Mrs. Billy Graham, who wrote the article.

Mrs. Billy Graham points out that an eminent preachers home is not so different from the average home where an attempt is always made to discipline, and lead the children into good purposeful lives.

Mrs. Graham herself, was born in China, of missionary parents. Her upper schooling was in America at Wheaton College. She met Billy Graham there. The scripture mentioned as a peculiarly valued one, by Mrs. Graham, was proverbs. But, as the Graham family has access to the greatest guide book for living, so does every family in America.

Mrs. R. L. Gray in her talk touched briefly upon still other prominent women.

Dr. Marilyn Richter, Helen Trauble, and Marion Anderson, great operatic singers, and musician; Jean Kerr, playwriter and author of humorous books, and Pearl Buck, novelist, authority on oriental life; Edith Head, famous designer, creator of fabulous gowns and customs, Helen Keller, epitome of victory over handicaps; Dorothy Carnegie, founder of schools for teaching an approach to life.

China Grove News

BY MRS. N. F. HALL

Mrs. T. J. Webb visited her sister, Mr. and Mrs. Caleb Trousdale of Odessa recently.

Mr. and Mrs. Dan Hall of Stanton visited Mr. and Mrs. Jess Brown this week.

Mrs. Charlie White visited her mother, Mrs. Richard McFarland Sunday at Dunn.

Mr. and Mrs. Arlis Cotton, Sarita, Vickie and Tommy Lee attended the rodeo and roping at San Angelo over the weekend.

Mrs. Walter Wood visited Mr. and Mrs. Russell Dunn and family of Valley View over the weekend.

Mr. and Mrs. Sam Haggerton of Colorado City recently visited Mr. and Mrs. Everett Haggerton and family.

Recent guests in the N. F. Hall home were Mrs. V. E. Stone and Stonie of Colorado City, Mrs. Don Wester, Rickey and Angelia of Midland, and Mrs. Pete White of Dunn.

Mr. and Mrs. Whit Farmer of Ira were dinner guests of Mr. and Mrs. T. J. Webb Sunday.

Miss Donna Hall was a guest of Miss Sharon Harlow of Thompson Ranch near Colorado City Friday night and Saturday.

Mr. and Mrs. Stanley Merket and Gloria of Colorado City visited Mr. and Mrs. Jim Merket Sunday.

Mrs. Sturdivant Honored On 85th Birthday

A surprise birthday party was held Sunday in honor of the 85th birthday of Mrs. M. A. Sturdivant.

A noon dinner was enjoyed at the Northeast community center, by the honoree, and the following:

Mrs. Dorothy Sturdivant, Houston; Mr. and Mrs. N. E. Ward, Alan and Brook, Pasadena; Mr. and Mrs. Latham Ryan, Marla and Laurel, Lubbock; Mr. and Mrs. Clark Sturdivant and Randy, Lubbock; Mr. and Mrs. Darrell Sturdivant, Cindy and Charla, Rotan; Morris Sturdivant, Big Spring; Mr. and Mrs. Oren Sturdivant, Mr. and Mrs. Clyde Sturdivant, Mr. and Mrs. Louis Newby, Mr. and Mrs. James Stewart and Todd, Mr. and Mrs. Milton Sturdivant and Landon, Mr. and Mrs. Brent Newby and Leah Ann, and Ethel Mae Sturdivant, all of Snyder.

Patrolman Recognized At P-TA

Safety was the topic of discussion, led by Mr. Chester Simons at the meeting Monday evening of Central Elementary Parent Teachers Association.

Mr. Simons said in part: "Because of the importance of this subject, we'd like to introduce you to Mr. B. E. Griggs, your patrolman at Central Elementary. Like the postman, rain or snow does not prevent him from performing his duties. He has one of the most important, but least recognized jobs, that of seeing our little ones across the crowded streets.

"Many mothers send their children to school each morning with a feeling of security because they know Mr. Griggs will be waiting for them at the school crossing. Not many of us ever take the time to stop and say "thank you," but our hearts are full of appreciation for the fine job he does."

Mr. Griggs works under the supervision of Snyder Police Department, who also sees that there are adequate patrolmen to enforce the speed zones as children go to and from school.

The parents of Central Elementary took the opportunity Monday to say "thank you" to the City Police for a job well done.

Lucky 13 Club Has Hayride

The Lucky 13 Sports Club held its annual hayride last Friday.

Members and their dates assembled at the home of Marie Gray and rode to Elyse Thompson's ranch. The group ate and danced for awhile and then returned to town.

Mrs. Bigham Is Speaker At Stanfield PTA Session

Mrs. W. S. Bigham, speech therapist in Snyder Public Schools, was the speaker Monday night at the November meeting of the Stanfield Elementary School P-TA.

Her subject was, "Together We Help A Child: By Providing Adequate Pupil Personnel Services."

Mrs. Bigham stated that one of the most significant developments in modern educational philosophy and practice is the recognition of individual differences. Children have different abilities, but they also exhibit individual disabilities as well. The Snyder School System shows concern for the child's more serious disabilities by providing special pupil personnel services, Mrs. Bigham explained.

She said one concept of education is to extend the child's thinking beyond subjects and subject matter, to the child himself — the whole child — with all of his abilities and disabilities.

She pointed out that the process of learning to talk is largely one of imitation. The child comes to use the kind of speech he hears. An individual's speech is defective if more attention is paid to how he speaks than to what he says.

Mrs. Bigham said about 75 per cent of speech defects are of the bad habit type, and bad speech habits can be improved. She told of the steps taken to have a child's speech evaluated, and the subsequent therapy provided. The goal is not perfect speech, but perfectly acceptable speech for the child's society.

Mrs. Bob Mahood, president of the Stanfield PTA, presided at the meeting.

Mrs. Ed Dickerson made a brief report on a PTA workshop held recently at Ira. Those attending the workshop from Stanfield were Mrs. Mahood, Mrs. Dickerson and Mrs. Lester Hanback.

Additional delegates to the state PTA convention at Dallas Nov. 11-13 were elected. Stanfield delegates will be Mrs. Mahood, Mrs. Hanback, Mrs. Dickerson, Mrs. R. E. Cooper, Mrs. Ruby Anderson and Joel Griffin.

The room count award was won by Mrs. Bill Hartsfield's sixth grade room. Mrs. Bigham was introduced by Mrs. V. V. Shearburn, vice president of the Stanfield PTA.

Ever dress an apple and celery salad with heavy cream seasoned with salt, paprika, prepared yellow mustard and sugar?

School Menu

THURSDAY

Roast Beef & Gravy
Creamed Potatoes
Green Beans
Hot Rolls & Butter
Orange Slices
Milk

FRIDAY

Tuna Salad on Lettuce
Oven Fried Potatoes
Light Bread & Crackers
Fruit Cup
Red Devil's Food Cake
Milk

WOMEN'S CALENDAR

WEDNESDAY

Ruth Circle of First Methodist Church meets with Catherine Dodson, leader.

THURSDAY

Snyder Duplicate Club, 1:30 p.m. at Sallie's cafeteria. Open. Masterpoint day.

Palette Club meets at 2:30 p.m. at Martha Ann Woman's Club. Mrs. Jim Boothe, hostess.

Musical Coterie meets at 8 p.m., Martha Ann Woman's Club. Mrs. Frank LeFevure and Mrs. Edward Schulz, hostesses.

FRIDAY

Snyder School Food Service Assn. will hold turkey dinner in high school cafeteria, from 5:30 to 8 p.m. Public invited. Adults $1, children 50 cents.

Duplicate Bridge at Country Club, 9:30 a.m. Open.

88 Club meets at 1:30 p.m. at the home of Mrs. Warren Sturgeon. Mrs. J. A. Leach, hostess.

SATURDAY

ALPHA State regional meeting at Abilene.

SUNDAY

Buffet luncheon at Martha Ann Woman's Club for members and their guests. Reservations by 9 a.m. Sunday.

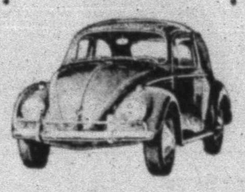

$1701

What's the catch? There isn't any.

Plunk $1701 into Frank Winterhalter's hand and he'll plunk you into the seat of a new 1965 Volkswagen Deluxe Sedan. (Give him $30 more, and you'll be plunked into a Volkswagen with matching leatherette upholstery.)

Of course, you'll have to buy license plates and pay local tax. But that is it.

Sound a little too simple? Perhaps. But then the Volkswagen is a simple little car

AUTHORIZED VW DEALER

Western Car Company
2114 West Third
Big Spring
Phone AM 4-4627

SHOP BARROW'S FOR TOP
TRADE IN ALLOWANCE
For Your Old Furniture

FULLER BRUSHES
Call
Mrs. Lloyd Devenport
HI 3-6346
Mrs. James F. Thompson
HI 3-7500

Need Money?
CITY FINANCE CO.
C. Jack Finley
For Small Personal
LOANS
Room 109—Brownfield Bldg.
Box 191
Phone HI 3-3635

AUTO INSURANCE
From Old Line Companies!
We Can Fill All Your Insurance Needs
Hugh Boren & Son
INSURANCE AGENCY
N. W. Cor. Sq. Phone HI 3-3555

Anthony's
C. R. ANTHONY CO.
Week-End Values

94% Rayon—6% Nylon
STRIPE OR SOLID
Choose from colorful alternating stripes with 5 inch acetate binding. 2 pound plus weight. In tangerine, turquoise, red or green. Or select from 2¼ pound solid color with 5 inch acetate binding in colors of pink, blue, gold, brown, moss green, or geranium. Both blankets double bed size 72"x90". Regular 3.98 value.
$2.99

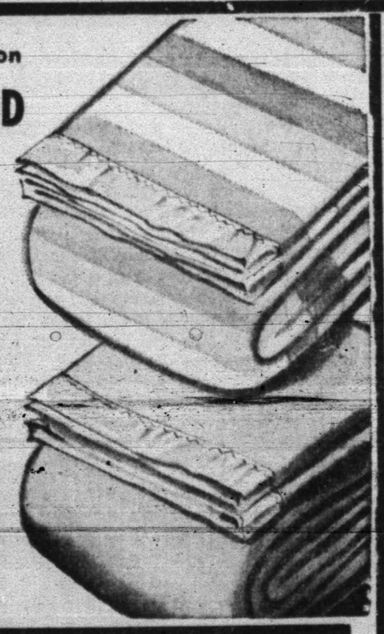

LAMINATED ACRYLIC CREPE
COAT
12.99
• Black • Royal
• Taupe • Red
Lightweight yet extra warm. Smart self collar, mulium lining, four dyed to match button front. Two pockets, masterfully tailored to compare with more expensive coats. In autumn colors to suit any woman's fancy. Sizes 8 to 18.

SPECIAL SALE!
Of A Famous Brand Line
Ladies'
SPORTSWEAR

A. LADIES' STRETCH CAPRIS in the most wanted fall colors. Olive, Black, Red, Blue and Menswear Grey and many more. Pre-Marked by the Mfg. at $13.00. Sizes 8-18 ..... $8.99

B. LADIES' DESIGNER STYLE SWEATERS. Some of the highest fashion styles to come out, many are hand knit in Italy. Stripes, solids, prints, jacquards and many more. Manufactured to sell for $16.00. Sizes 32-40 $8.99

C. LADIES' LONG SLEEVE PRINT BLOUSES. These fine garments are made of cottons and cotton blends. They would sell regularly for $10.00. Sizes 8-18 ..... $3.99

All of the above mentioned garments are selling in specialty shops right now all over the country. This is your opportunity to save as much as 50% on items not usually available at anywhere near these low prices.

MOST OF THESE GARMENTS ARE COLOR CO-ORDINATED TO MIX-N-MATCH.

Men's Laminated Cardigan Style
JACKETS
Colors Grey, Brown & Green. Sizes S-M-L
Reg. 12.95 ..... 9.88

These jackets are the most popular style on the men's market right now. They are extremely lightweight and exceptionally warm.

TIME TO DEFROST A FEW!

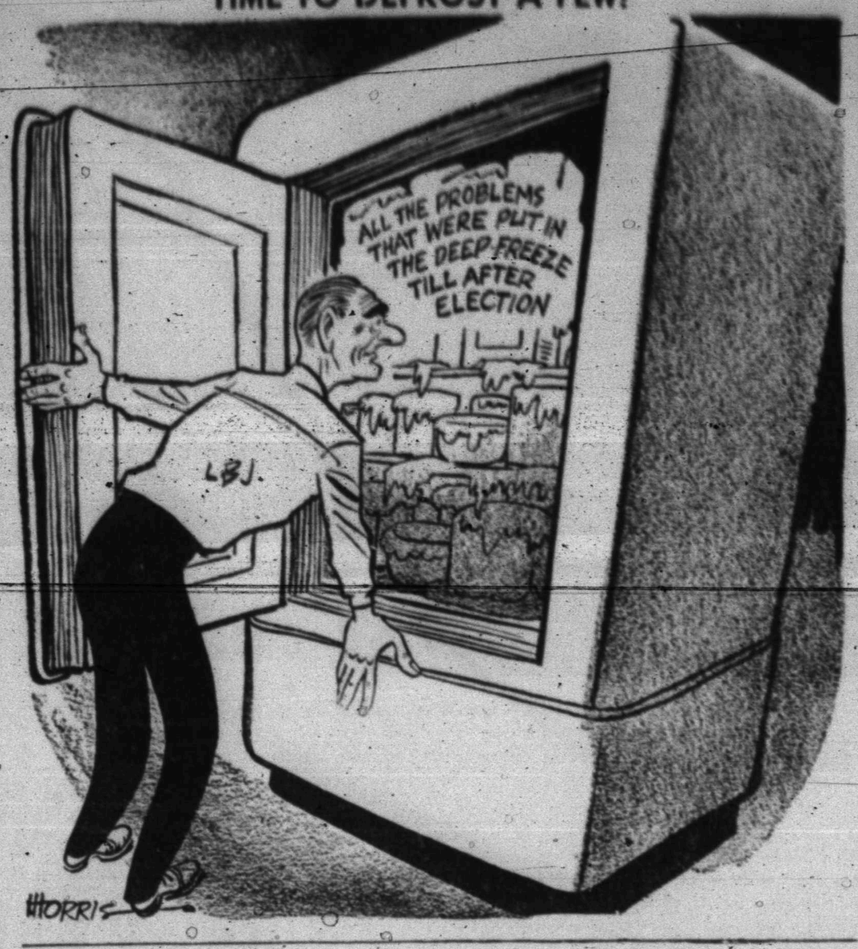

This Veterans Day Recalls Memories Of A Year Ago

By J. W. DAVIS

WASHINGTON (AP) — Memories, as the poet said, can bless as well as burn.

Of blessed memory are the hours that John F. Kennedy spent with his small children.

They were precious times that had to be stolen from busy days.

It was just a year ago today that President Kennedy took John John to Arlington National Cemetery for a wreath-laying ceremony honoring the nation's veterans.

Little John, not quite 3, didn't understand what was going on, and of course, he wriggled.

While his father sat on the stage, John Jr., in blue shorts and white sweater, sat with a Secret Service agent on a marble bench below.

Once John broke away and headed for the stage. Recaptured, he was set down in a walkway where the agent and a White House photographer hemmed him in, as much as little boys are ever hemmed in.

After the ceremony, John ran between two of Kennedy's military aides and grabbed his father's hand. One of the aides took the boy's other hand.

When the three walked up to a set of stairs, John leaped into the air, swinging his legs as he dangled from the grown-ups' hands. Then, as they drove out of the cemetery, John waved energetic goodbys.

It was a father-and-son show that warmed the heart as it charmed the eye.

President Kennedy earlier had done his part in the ceremonial sense.

He had proclaimed Veterans Day as a day to honor those who had served their country in time of war, and to renew American determination to achieve world peace "with patience, perseverance and courage."

They're having another Veterans Day ceremony in Arlington today.

Road Opening To Be Ripping Good Show

FRANKFORT, Ky. (AP) — The State Highway Department is making sure that a ripping good time will be had this month at dedication of 30 new miles of interstate road.

Commissioner Henry Ward will do the ripping. Instead of the traditional ribbon cutting, Ward will drive his car through large paper barriers to mark the opening.

An official said Tuesday it was Ward's idea to add something different to the usual ceremonies.

API Chief Calls For Cooperation

By MAX B. SKELTON
Associated Press Oil Writer

CHICAGO (AP) — The board chairman of the American Petroleum Institute said today the industry must seek a forceful and porivite working relationship with the federal government.

J. E. Warren, president of Cities Service Co. of New York, said the industry cannot continue to oppose every government suggestion or idea.

"It is not enough for us to repeat a 30 - year - old 'we're against it'," Warren said at the closing session of the institute's three-day meeting.

"I'm sure our new administration wants action. It will welcome meaningful, realistic, practical suggestions from businessmen.

Larren announced Tuesday that directors of the trade association that represents all segments of the domestic petroleum industry have approved a reorganization that will place increased emphasis on the institute's Washington operations.

This Kind Of Letter We Enjoy

By HAL BOYLE

NEW YORK (AP) — Letters people would like to get but rarely do:

"The diagnosis of our clinic is that you are suffering from generalized fatigue brought on by overwork. Therefore we are recommending to your employer that you be given a six-month leave of absence with pay so you can recuperate. It is imperative that you have no cares or responsibilities. We suggest a warm climate, such as Tahiti, and recommend that you leave your wife at home."

"At our last division reunion your old company commander and I decided you never did get proper credit for repulsing that enemy charge on our food depot near the Rhine early in 1945. It was one of the most heroic individual actions in our outfit. Anybody who singlehandedly saved 21 tons of our precious peanut butter from being captured certainly deserves some kind of reward, so — belatedly — we are turning you in for a Silver Star."

"Remember back in 1936 when I bet you $50 even that Alf Landon would carry at least 20 states? Well, my great aunt passed away recently and left me a little money, so please find enclosed my check for $50. If you feel like putting a little dough down on the 1968 race, I'll bet you 2-1 that the Republicans will—"

"Of course, every hospital makes mistakes, but I still can't see how our nurse informed you that you were the father of quadruplets when all your wife had was a 6-pound boy. There will be no medical charges, naturally, for treating the concussion you received when the shock from receiving the nurse's mistaken news caused you to faint and strike your head on the hospital floor. Our attorney will call on you soon to discuss a reasonable settlement."

"It is our pleasure to inform you, Mrs. Smythe, that you were the winner among 46 million entrants in Krackly-Krunch's 25-word boxtop essay contest on "Why I love to eat cheerful —, sounding breakfast cereals.' The first prize — a Rolls-Royce filled with silver dollars — is now ready. Do you wish to pick it up, or shall we drive it to your home?"

"Remember me, your old pal, Joe Hardtop, the guy who beat you for the job as varsity halfback our senior year in high school? Well, I'm selling Christmas cards for a living now, and I wondered if, for old times' sake, you'd—"

"It was foolish of you to let my baby play with your $750 diamond ring, Madge. You might have known he'd swallow it. I don't mind telling you I'd have sued you if it had been necessary to operate. But, anyway, here's your ring back, good as new, and I suggest we both just forget the whole incident."

"I was just shuffling through some of the White House mail and came across your teen-age son's application to work as a cowboy on our ranch next summer. Nothing would dee-light me more. Lady Bird and I sure would take it as a favor if you and the missus would join us for a couple of restful weeks, too. If you like real Texas Chili, I can promise you that—"

Junior Editors Quiz on CAMELS

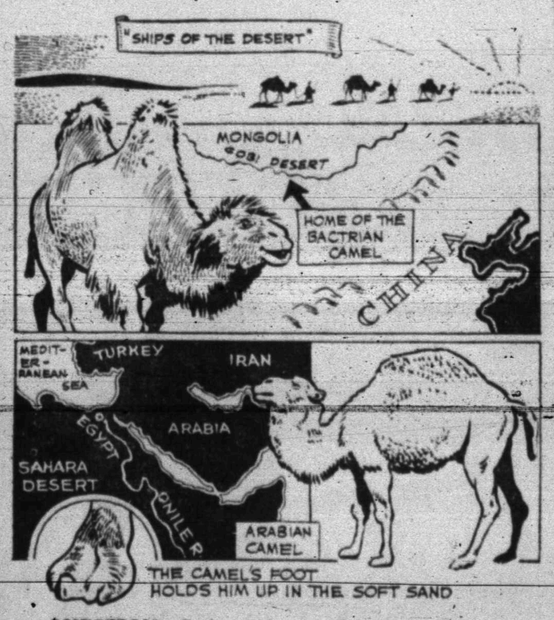

QUESTION: Did camels come from Australia?

• • •

ANSWER: Australia was not the camel's original home. It is possible that our questioner saw a picture of a camel in an Australian landscape, because a few Arabian camels have been taken there in the hope they might prove useful in the parched areas of that country. Camels need little water. They can make it in their bodies by the oxidation of fat. But we must look elsewhere to find the original home of these clumsy, grouchy yet extremely useful animals.

Small humpless ancestors of our present-day camels are said by scientists to have originated in North America a very long time ago. Some of these moved down to South America, where they became the llamas which live in that continent today. Another group moved across [illegible] to have been connected by a land bridge). Our picture shows the two kinds which then developed: the heavy Bactrian, at home in more northern deserts, and the one-humped Arabian. Both still plod the deserts today, carrying huge loads for their human masters.

• • •

FOR YOU TO DO: Find a picture of a South American llama and compare it with the camels in our picture. Doesn't the llama have that same bored, haughty look?

(Lynne Johnson of Fresno, Calif., wins today's combined prize of Compton's Illustrated Science Dictionary plus $10 cash for this question. Mail yours on a postcard to Junior Editors in care of this newspaper, and you may win the weekly grand prize of Compton's Pictured Encyclopedia.) 11-11

CROSSWORD PUZZLE

ACROSS
1. Check
5. Polish
8. Manufacate
11. Conduit
12. Alaskan mountain
13. Viscous substance
14. Monad
15. Game of chance
17. Ethnic
19. Holds in the hand
20. Bib. high priest
21. Eaglestone
24. Hollywood aspirant
28. Goal
29. Lumberman's boot
30. Describes
33. Side by side
36. Heir
37. Correlative of neither
38. Plod
42. Illusion
45. Stream
46. Smack
47. Ping-pong paddle
48. Ipecac source
49. Monkey . . .
50. Female sheep
51. Conside.

DOWN
1. Inducement
2. Girl's nickname
3. Heroic
4. Forte
5. Convened
6. Jap. salad plant
7. Immerse
8. Annual, as winds
9. Swiss river
10. Attempt
16. Make fancywork
18. Everything
22. Draw game
23. Type squares
24. Spring
25. Palmyra palm fiber
26. Monkshood
27. Having [illegible]
31. Because
32. Accustomed
34. Name: Fr.
35. Swimming bird
39. Take a header
40. Joviality
41. Bib. kingdom
42. Tea
43. Fruit of the rose
44. Unlocked

	A	R	O	S	E		A	J	A	R	
	O	M	E	L	E	T		B	A	S	E
O	R		E	L	L	A		B	R	E	D
B	I	B		A	L		D	O			
L	O	E	S	S		P	A	T	I	N	A
A	L	S	O		A	R	M		N	E	W
T	E	E		I	C	Y		P	U	M	A
E	S	T	A	T	E		F	U	R	O	R
		G	O		B	E		E	R	D	
E	D	D	O		A	E	R	O		A	S
L	I	O	N		M	E	N	T	A	L	
D	E	N	Y		A	S	S	E	T		

SOLUTION OF YESTERDAY'S PUZZLE

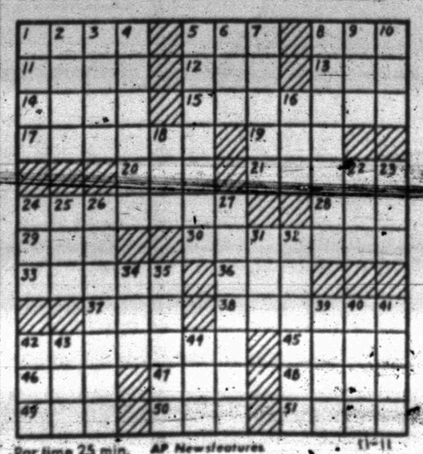

Par time 25 min. AP Newsfeatures 11-11

JOE PALOOKA

DIXIE DUGAN

REX MORGAN

KERRY DRAKE

MARY WORTH

OPINION-WISE

GRANDMA

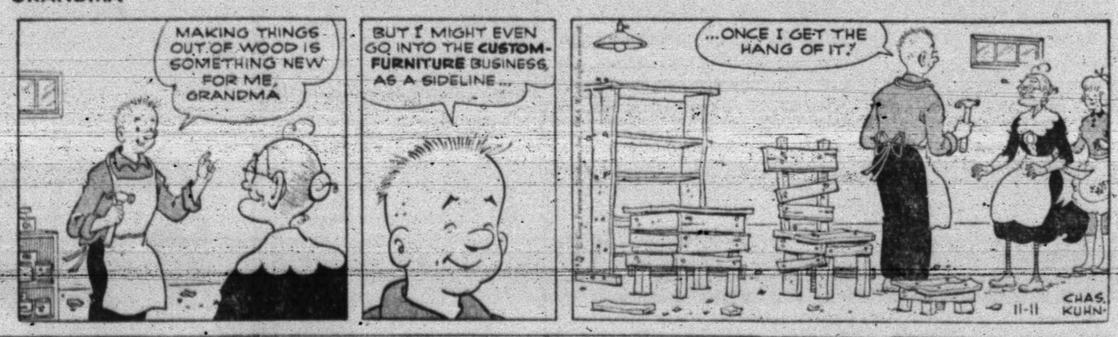

DENNIS THE MENACE

FERDINAND

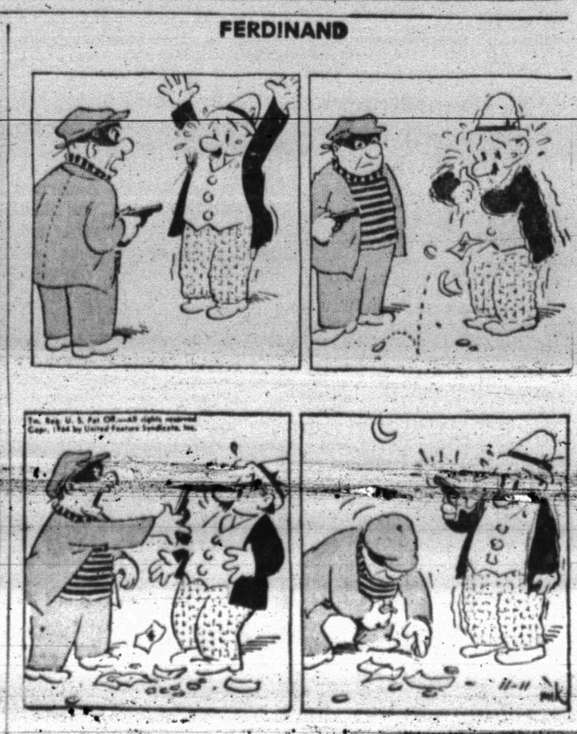

Used Tire Round-Up SALE!

WE MUST REDUCE OUR STOCK – WE ARE OVERLOADED ON NEW TIRES – 'SHORT' ON USED TIRES!

Highest Prices Ever Paid For Your Used Tries — THIS SALE!

U. S. ROYAL

FLEETWAY NYLON

PICKUP TIRES

6.70 x 15 – 6 Ply

Reg. 27.95
This
Sale **$24.95**

6.70 x 15 – 6 Ply

Stalwart
Reg. 22.95
This
Sale **$19.95**

Free Mounting & Balancing!

We Will Buy Your Used Tires!

IT'S A FACT We Want Used Tires So Badly That We Will Give You A Big Discount On NEW Tires Just To Get A Chance To Buy Your Used Tires.

WE WILL PAY YOU As Much As $1.50 For Each 1/32 Of Tread Life Left On Your Tire — This Is A Lot Of Money, But, We Need Used Tires Badly!

U.S. Royal tiger paws HEADQUARTERS

The paws, if you don't already know, are high performance tires for cars with plenty of horsepower under the hood. Tiger paws handle beautifully at high speeds. Are sure-footed. Responsive. Corner nimbly and quietly. They cost only a few dollars more than ordinary standard equipment tires. Drive your tiger in and have her equipped with tiger paws. They'll bring out the beast in her.

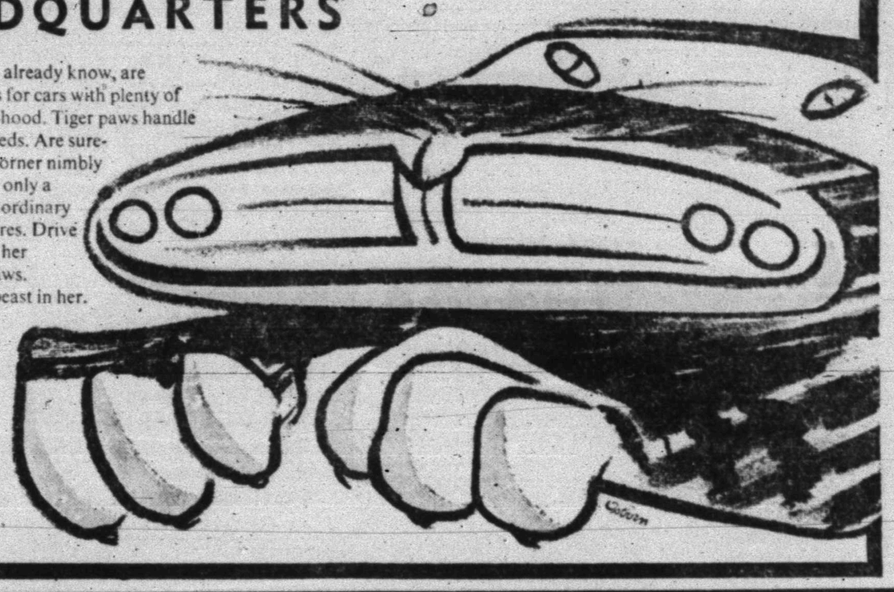

BUY NOW ... FOR THE BEST DEAL YOU'LL EVER MAKE!

U. S. ROYAL SAFETY 800

Comes On New Model Cars

7.50 x 14 – WHITE

$24.95

This Sale – While They Last

ALL OTHER SIZES REDUCED

All Tires Mounted And Balanced **FREE!**

We Will Buy Your Used Tires!

Universal 10 Cup
AUTOMATIC COFFEE MAKER
$17.95 Value!

STUFFED TIGERS
3.98 Value!

GET A FREE PRIZE!

Values From $3.95 To $17.95 — Draw For Any One Of These With Purchase Of Set Of Four New Tires (While They Last)

SOCKET SET
3.95 Value!

6-Pc. Steak Knife Set
6.95 Value!

Official Wgt. & Size

Full Grain Cowhide—Pro
FOOTBALL
11.95 Value!

R. C. A.
RADIO
17.95 Value!

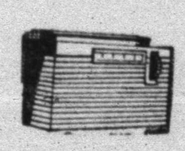

SET OF 4

7.50 x 14
Or
8.00 x 14

New "Wrap-Around Tread"

Reg. 49.80

This Sale – All 4

$42.50 Exch.

MOUNTED FREE!
BALANCED FREE!

Guaranteed For Everything For The Life Of The Tread!

Guardian PREMIUM Nylon Tires

BRAND NEW — TUBELESS — 4-PLY — FACTORY-FRESH

1 Price
For All These Cars

FULL SIZE CARS: Chevy, Corvette, Dodge, Edsel, Ford, Mercury, Meteor, Nash, Plymouth, Rambler, Studebaker
COMPACT CARS: Buick, Chevy II, Comet, Corvair, Dart, Falcon, Lancer, Olds F85, Valiant, Willys

TAKING
6.00-13, 6.50-13, 7.00-14, 7.50-14, 6.70-15

ONLY **$15.82**

1 Price
For All These Cars

Buick, Chevy, Chrysler, De Soto, Dodge, Edsel, Ford, Hudson, Mercury, Nash, Olds, Plymouth, Pontiac, Studebaker, Willys

TAKING
8.00-14, 7.10-15

ONLY **$18.82**

1 Price
For All These Cars

Buick, Cadillac, Chrysler, Continental, De Soto, Hudson, Imperial, Mercury, Nash, Olds, Pontiac

TAKING
8.50-14, 9.00-14, 9.50-14, 7.60-15, 8.00-15, 8.20-15

ONLY **$21.82**

INSTANT CREDIT
FREE MOUNTING
EASY TERMS

Narrow Modern Whitewalls – ONLY $3 MORE

All prices plus tax and smooth tire off your car

BRAKE SPECIAL!

Fords — Chevrolets & Plymouths

COMPLETE BRAKE JOB

- All New Wheel Cylinder Kits
- All 4 Drums Lathed Smooth

Labor & Parts – One Price
Reg. 37.50

Special
For This
Sale **$29.95**

Any Other Larger Car 20% Additional!

OUR PERSONAL GUARANTEE We Guarantee Anything We Sell Or Service To Meet Our Customer's Satisfaction Or Your Money Will Be Cheerfully Refunded (s) Stanley Noah

CENTRAL TIRE SERVICE

15 Years In Snyder!

1931 25th. St. — "Where You Receive Personalized Service By People Who Own And Manage Their Business" — Phone HI 3-3567

BUY WANT ADS SELL

BUSINESS SERVICE

BUTANE

CALL SCURRY Butane Company HI 3-3721 for prompt gas delivery. Sales and domestic and commercial appliances.

CLASSIFIED ADVERTISING RATES & SCHEDULE

Deadline 4:30 p.m. Monday through Friday, prior to day of publication.

Deadline Sunday, 4:30 p.m. Friday

15 WORD MINIMUM

1 day per word	6c
2 days per word	11c
3 days per word	15c
4 days per word	18c
5 days per word	20c
6th day	22c
Legals, per word	6c
Card of Thanks, per word	6c

Each additional day 2c per word.

These rates for consecutive insertions only. All ads are cash, unless customer has an established credit account with The Snyder Daily News. No refund will be made on an ad after appearing in paper. The Publisher is not responsible for copy omissions, typographical errors or any unintentional error that may occur further than to correct it in the next issue after it is brought to his attention.

ERRORS

The Daily News can not be responsible for more than one incorrect insertion. Claims cannot be considered unless made within three days from date of publication. No allowance can be made when errors do not materially affect the value of the advertisement. All out of town orders must be accompanied by cash, check or money order.

ANNOUNCEMENTS A

SPECIAL NOTICES A-2

BRIDWELL ALUMINUM SHOP

602-33rd St., Now open for business. Custom made storm doors and window screens.

Free Estimate.
Call HI 3-5719

LOST AND FOUND A-4

LOST: LADIES diamond wrist watch. Reward. Mrs. Stanley Gray. Gray's Style Shop. HI 3-4972 or HI 3-6483.

AUTOMOBILES B

AUTOS FOR SALE B-1

1962 SUPER SPORT Chevrolet. See at Roe's Furniture and Appliance, Highland Shopping Center.

TRUCKS FOR SALE B-2

PRACTICALLY NEW six cylinder 1963 Ford pickup. Puncture proof tubes. Mrs. A. B. Baze. HI 3-2765.

AUTO RADIATORS B-11

FRANK D. STEPHENSON
"THE RADIATOR MAN"
CLEANING — REPAIRING
NEW — REBUILT
SNYDER RADIATOR SERVICE
1105 Ave. T Dial HI 3-4131

BUSINESS OPP. C

FOR SALE

Service station doing good business and five furnished houses, across from new coliseum site. Priced right. 2803 53rd. St., Lubbock, Texas. Phone SW 9-4068.

USE CLASSIFIED ADS!

BUSINESS SERVICES D

MISCELLANEOUS D-26

TERRACING, DIVERSION, WATER WAY AND TANKS IN ANY COUNTY
Call
E. R. Nobles . HI 3-4932
Or
E. C. Nobles .... HI 3-9440

REPAIR—FINISH FURNITURE

Build cabinets — built-ins — repair floor and table lamps—minor repairs in homes.

FIX-IT-SERVICE
HI 3-9688

House Siding, Alcoa Aluminum, Insulated Plastic, Asphalt.
Free Estimates
KUBALA CABINET SHOP
3008 Austin Ave.
Snyder, Texas
HI 3-4995

A Complete Service F...
T. V. & APPLIANCE
REPAIR
LEMON'S T. V. & APPLIANCE
2204 25th. HI 3-9592

BUSINESS SERVICES D

MISCELLANEOUS D-26

FURNITURE UPHOLSTERING OUR SPECIALTY
Good Used Furniture For Sale.
SELLARS FURNITURE & UPHOLSTERY
916 Lubbock Highway

EMPLOYMENT E

HELP WANTED FEMALE E-2

CHRISTMAS SHOPPING

is no longer a problem when the Avon Representative calls. Those earnings can take care of your Christmas shopping too! For interview write Box 1629, San Angelo, Texas.

Have immediate openings for several licensed Vocations Nurses and one R. N. Excellent salary and working conditions. Contact Administrator, Howard County Hospital Foundation, Big Spring, Texas, Phone AM 4-7411.

WOMAN'S COLUMN H

CHILD CARE H-3

WILL TAKE care of children day or night in my home. Transportation. 501 25th St. HI 3-3935. Mrs. J. C. Beavers.

MOTHER GOOSE NURSERY AND PLAYHOUSE
Child care by hour, day or week
Twenty four hour service
1809-39th. St.
Telephone HI 3-4878

LAUNDRY SERVICE H 5

IRONING WANTED: $1.50 mixed dozen. Pick up and delivery. HI 3-3143 or HI 3-4930.

MISCELLANEOUS H-7

ELECTROLUX
Sales, Service & Supplies
DON ADAMS
1008-27th St.
Phone HI 3-3747
Free Demonstration

FARM AND RANCH EXCHANGE J

LIVESTOCK J-3

FOR SALE: Fresh Jersey milk cow with calf. Phone HI 3-7913 after 4 p.m.

FOR SALE: One older horse, perfect for children. One coming two year, look at this one. Call HI 3-5916.

ROTOTILLING
Yards and Garden Spots Plowed. Leaves yard Level.
Free Estimate, Call HI 3-9827.

MERCHANDISE K

HOUSEHOLD GOODS K-4

ELECTROLUX
Sales, Service and Supplies
SPIVEY'S
Call For Your Free Home Demonstration
HI 3-9805

COMPLETE HOME FURNISHINGS!

GRADY ERWIN FURNITURE
503 E. Hwy. HI 3-3701

FOR SALE: Reupholstered living room suites, couches, recliners, platform rockers, occasional chairs. Nichol's Upholstery, 2109 Ave. S, HI 3-3342.

TWO ROOMS of furniture for sale, cheap. 907 29th St.

FOR SALE: Janssen, Louis XV piano. $500.00. Call HI 3-3245 after 5 p.m.

FOR SALE
1 used 2 piece living room suite —new Naugahyde cover $39.50.
1 used Frigidaire ice box $20.00
MAY UPHOLSTERY
2507 Ave. U
Snyder, Texas

SPORTING GOODS K-8

BARGAIN: 14 ft. Lone Star Boat, 10 hp. Johnson motor, trailer, $280.00. Phone HI 3-5308.

BOAT AND motor for sale, also golf cart. 2200 42nd St. HI 3-5156.

MISCELLANEOUS K-11

For easy, quick cleaning rent Electric Shampooer only $1 per day with purchase of Blue Lustre. Barrow Furniture.

YOUR EXCHANGE

Farms, Ranches, and Houses.
The C. A. Wade Estate has for sale 2-2 wheel trailers, ditching machines, sand blasting equipment and maintainer. Also farming equipment, office furniture. For rent—office and shop; and 2 bedroom and 1 bath house. Call HI 3-5430 or HI 3-4538.
Leo Schattel, HI 3-4770 has a 1961 Case cotton stripper—$400. 901 Ford tractor [illegible] windows and frames.
Jess Koonsman, HI 3-5798, has for lease three down-town buildings on 24th St. Long or short time contract, reasonable.
Womack Water Service, HI 3-5698, or HI 3-6683, does drilling, casing and testing. All types of pump repair.
Thompson's Shoe Store is your family shoe store. Located on the east side of the square.

FORREST W. BEAVERS
Realtor, Insurance & Loans
103 Brownfield Bldg.
Phone HI 3-9472
Forrest Beavers HI 3-6447
Virginia Elme HI 3-3713

MERCHANDISE K

WANTED TO BUY K-14

WANT TO BUY: Used bedroom suite. Must be bargain. Call HI 3-3567 or HI 3-4428.

RENTALS L

FURNISHED APTS. L-3

TWO ROOM and three-room furnished apartments. Also two bedroom apartments with or without T.V. Jack & Jack Realty HI 3-3452 or HI 3-3566.

LOOKING FOR THE BEST? CLEANEST. Large bedrooms, tile bath and kitchen, curtains, modern furniture. 1912 Coleman.

NEWLY DECORATED, three rooms and bath, furnished or unfurnished. 707 28th St. HI 3-3835.

THREE ROOMS and bath. Apply 409 Bills paid. 2407½ 26th St. HI 3-3672.

UNFURNISHED APTS. L-4

UNFURNISHED two bedroom apartment, upstairs. $45.00 per month, water paid. 1901 Coleman. Call HI 3-7166.

TWO BEDROOM unfurnished apartment for rent. $50.00 month, water paid. 1901 Coleman, Apt. 2. Call HI 3-7166.

FURNISHED HOUSES L-5

ONE BEDROOM, store house at back, plumbed for washer. Bills paid. $60.00 per month. 2910 Ave. C. HI 3-7486.

TWO BEDROOM, fenced backyard, plumbed for washer, garage, $15 weekly, bills paid. HI 3-6318.

TWO BEDROOM furnished house. Bills paid. Call HI 3-3567 or HI 3-4428.

UNFURNISHED HOUSES L-6

FOR RENT: Two bedroom homes. Call HI 3-6098 or HI 3-6845.

FOUR BEDROOM, 2 bath house. 214 32nd St. Call HI 3-3323.

TWO BEDROOM: Unfurnished with attached garage and fenced back yard. 319 34th. St. Phone HI 3-3323.

FOR RENT: Two four room modern homes. Cheap. Call HI 3-7538 for information.

UNFURNISHED three-bedroom house, located four miles northwest of town, $45.00 month. Call HI 3-7818.

MISC. FOR RENT L-7

FOR RENT
Two-bedroom
Unfurnished Apartments
Redecorated
Three-bedroom
Unfurnished Houses
Redecorated
CALL
EDDIE McDONALD
HI 3-6662 Or HI 3-3452
Or Come To
1918 Coleman — Apt. 1
Or 611 East Highway

REAL ESTATE M

BUSINESS PROPERTY M-1

FLUVANNA BEAUTY salon. Call HI 3-7729 or HI 3-7028.

HOUSE FOR SALE M-2

GOOD, BETTER & BEST BUYS!

EAST SIDE—Ideal location, 3 bedroom, corner lot, fenced backyard, storm cellar. Do work for down payment and closing cost.

BARGAIN SPECIAL—West 39th St., close to all schools. Large 2-bedroom, separate dining area, large closets, attached garage.

SUPER SPECIAL—Do you need a small home with furnitures. We have just the one. Credit must be good.

ATTRACTIVE BARGAIN — On Dalton Drive, so liveable, roomy 2-bedroom, ceramic bath, fenced backyard, separate garage. Do work for down payment.

We specialize in building homes. Let us build for you. Your plans or ours. Choice lots.

"Equities For Sale"

SCOTT & SCOTT REALTY CO.
1907 40th. St.
Dial HI 3-6306 Night HI 3-3158

TWO BEDROOM home, ½ block from park, newly decorated, new counter tops, central heat and cooled, storm cellar, 4½ per cent loan. BASSRIDGE DEVELOPMENT CO. HI 3-6388.

1. Spacious 2 bdrm., den, brick. Den could be used as 3rd. bdrm. 3 baths, large utility room, patio, porch, guest house. Colonial Hill, $21,000.

2. 2300 Ave. J. Large 2 bdrm. plus small 2 bdrm. Both houses completely re-decorated. Large lot & garage, all for $8,500. Will take smaller house in trade.

3. Large Red Brick. Cor. 28th. & Ave. E. Could be used as 5 bdrm. house, large living room with fireplace, separate dining room, double garage. Will sell at Bargain. Couldn't replace for $20,000.

4. 3 bdrm., 1 bth. lots of Extras, corner lot. 2304 42nd. St. Price $11,500.

5. Bargain. To be moved. 2 large duplexes, 3 four plexes, [illegible] between 14th. & 18th. St. on Ave. E.

JACK & JACK REALTY
611 East Hwy. Ph. HI 3-3452
After 6 O'Clock Ph. HI 3-3566

BETTER THREE bedroom, 2 bath, brick, spacious, F.H.A. appraised. Consider house or lots trade-in. HI 3-6897.

FOR RENT or sale [illegible] bedroom, [illegible] HI 3-[illegible]

REAL ESTATE M

HOUSE FOR SALE M-2

MORE GOOD BUYS
SPECIALS SPECIALS SPECIALS

WEST—Lovely 3 bedroom, 2 baths, BRICK, fenced, built in stove, payments $104—a wonderful buy.

OWN YOUR BUSINESS BUILDING—Excellent location, 2 lots, suitable for most any business, $1000 down, payments $100.

NORTH—Nice 3 bedroom, tile fence, lots of fruit trees, best of terms, $6900.

EAST—Attractive 2 bedroom and den, redecorated, NO DOWN PAYMENT OR CLOSING—payments $57.

MERLE NEWTON REALTY
3311 Ave. S
HI 3-6928
George Webb
HI 3-6508

EXCELLENT FARMS

(1) 318 acres, 90 acre cotton, $200.00 acre.

(2) 160 acres, good sandy loam, $165.00 acre.

(3) Nice 320 acres, good allotments going for only $135.00 acre.

(4) A choice 180 acre blackland farm, $285.00 acre.

(5) Choice irrigation blackland farm, good allotment, about 800 gal. per minute water available. Reasonable price.

(6) 528 acre stock farm 5 miles of town, only $132.50 acre.

HOMES NOTHING DOWN, east north, south and west. Let us show you a home you can afford. Payments less than rent. First payment would be after Christmas!!

Equisite Homes priced from $16,000.00 up to $34,000.00 shown by appointment only.

STEVENSON REAL ESTATE
South Side Of Square
Business Phone: HI 3-5612
Home . . . HI 3-4528 or HI 3-6137

Neat 2 bedroom home at 3007 38th St., furnished, if need be. Can do some work for down payment, or pay out down payment like rent. Total price $7,750. Mo. Pmts. $55. Phone 3-3111.

410 31st. clean, 2 bedroom with furniture. Large patio & cook out place, nice fence. Can do some work for down payment or pay out down payment like rent. Phone 3-3114.

FOR SALE or trade, three bedroom home located at 3702 Austin. Call HI 3-9549.

THREE BEDROOM, den, carpeted, fenced back yard. Payments $88.00. 3702 Sunset. HI 3-9703.

BUYING OR SELLING?

We specialize in house sales—2, 3, 4 bedrooms, nice locations, no down payment.
640 acres, 320 in cultivation, Mitchell Co. sandy land, 140 acre cotton allotment. Minerals go. $110 per acre.
850 acres, 500 in cultivation. Blackland, good improvements, 140 acre cotton allotment. $150 per acre.
5 sections close. Good improvements. Some minerals.
Insurance loan service available, 25 years and down.
1500 acres in pasture in Fisher Co. No improvements.
1500 acres farm land. Real good improvements. Close. $165,000.00.
80 acres, Southwest, close in. Nice home site.

FORREST W. BEAVERS
Realtor, Insurance & Loans
103 Brownfield Bldg.
Phone HI 3-9472
Virginia Elme HI 3-3713
Forrest Beavers HI 3-6447

(1) I have several farm listings; call for particulars.

(2) Two bedroom furnished house for rent—southwest Snyder—reasonable rent.

(3) Two bedroom house north of town. 2103 Payton Ave. Total price $1750.00. This is an inexpensive home that you can pay for.

(4) New home Southwest—out of city limits. Lovely, large, brick. $114 payments. $2500 equity. 2½ baths—lovely carpet, 3 bedroom and den. Balance on loan $15,700. Extra large utility room—built-ins, school bus goes by the house—an excellent buy. Call for appointment to see.

(5) Small amount to handle nice home in southwest Snyder. Payments approximately $70.50. Three bedroom and den. Convenient to schools.

ADELLE JOSEPHSON
REAL ESTATE
2606 Ave. R
Office — HI 3-3601
Home — HI 3-6944

GOOD THREE rooms and bath, asbestos siding, carport, also two lots. $2500.00. North Snyder. Call HI 3-4449.

PUBLIC RECORDS

MARRIAGE LICENSES ISSUED:
Jimmy Walter Cresson, 19, and Linda Kay Buckner, Roscoe, 17.

FILED IN CIVIL DISTRICT COURT:
Rollo M. Casey vs. Cactus Mobile Homes, damages.

WARRANTY DEEDS RECORDED:
Mr. and Mrs. J. C. Watson, Wyo., to Mr. and Mrs. Clifford Burton, Jr., portion of lot 2 blk. 8 Manry Addn.
Frost Nat'l Bank, San Antonio, for Claudia Curnutte Williams to John E. Bailey, portion lot 3 blk. 22 Blankenship Addn.

NEW VEHICLES REGISTERED:
Billy Pylant from Paf Buick - Pontiac, 1964 Pontiac 4-door.
John W. Pickering from Paf Buick-Pontiac, 1965 Pontiac, 4-door.
E. E. Shelar from Dupree Mtrs., 1964 Rambler 4-door.
Weldon L. Sumruld, Fluvanna from Dupree Mtrs., 1964 Rambler 2-door.
A. C. Dillard from Francis Chev., 1965 Chevrolet pickup.
Snyder Well Servicing from Francis Chev., 1965 Chevrolet pickup.
Danny Hulen from Wilson Mtrs., 1965 Mustang 2-door.
Martin Parks, Fluvanna, from Snyder Truck & Tractor, 1965 International pickup.

REAL ESTATE M

HOUSE FOR SALE M-2

CLEAN TWO bedroom and den with no down payment or closing costs. HI 3-9897.

LAKE CABIN M-5

LAKE CABIN

Three bedroom home on Lake Thomas. Completely furnished, large kitchen living room carpeted, boat house, your own boat channel, storage room, new sheet iron garage, phone, butane, central heating, new hot water heater. This one is so nice! It was used for private residence for a while. Going at a real reasonable price. If interested, write Box C-1, % Snyder Daily News.

OIL LEASES M-7

I Will Buy Producing
SACROC ROYALTY
No Deal Too Small Or Too Large
HUGH BOREN, JR.
Phone HI 3-3555

ACREAGE M-14

FOR SALE

320 acres of land, 250 in cultivation, 70 acres pasture, two wells, seven miles northwest of Colorado City. Small down payment, owner will carry notes.
CALL RA 8-3340
Nites RA 8-2847
R. Y. HAMMOND

OLDEN, TEXAS
114 ACRE FARM

Abundance of stock water, 38x60 dairy barn, five-room modern rock house, ½-mile to church and school, 7 miles from Lake Leon. Reason for selling — illness.

L. G. WILLIAMSON
Box 7, Olden, Texas
Phone Olden 2722

BOOT HILL AUTO SALVAGE & REPAIR SHOP
● Tractor & Auto Repair
Earnest Riggs, Mgr.
Lubbock Hwy. HI 3-9056

Garbage Cans & Lids Blowing Away?
We Have A 2-Barrel All Steel Welded Holder, Only $10
McDonald Welding Co.
1110 Ave. S

CHEMICAL Pump Service
● TEXSTEAM
● WESTERN
● McCORD
● MANZEL
LUBRICATORS
Tom Machen
310 East Highway
Phone HI 3-6562

T. C. GOSS CAR LOT
Big Spring Highway

1960 FORD Fordor	$695
1959 OLDS, 4-Dr., R & H, Air	$895
1953 GMC ½ Ton Pickup	$295
1954 CHEVROLET 4-Dr.	$295
1957 CHEVROLET 4-Dr.	$495
1954 OLDSMOBILE 4-Dr.	$295

Want To Buy Some Clean Used Cars
OPEN SUNDAYS

1965's CHEAPER AT JACK'S!
Now Ordering:

1965 IMPALA Sport Coupe	$2429
1965 IMPALA 4-Dr. Sedan	$2424
1965 FORD Galaxie Tudor Hardtop	$2325
1965 BISCAYNE	$2182
1965 CHEV. or FORD ½-Ton Pickup	$1750

Used Cars Are Also Cheaper At...
HI 3-9001 JACK DUPREE 23th At M

Dear Abby...

By ABIGAIL VAN BUREN

DEAR ABBY: How can you tell if a man is married? The way men lie nowadays you can't tell the married ones from the single ones. You sure can't believe what they tell you. I was a widow for six years when my daughter introduced me to a very nice man whom she knew at the place where she worked. We were attracted to each other from the start. He said his wife was dead. We went together for almost a year. This man asked me to marry him after our second date. I said I thought we should get to know each other better before discussing marriage. I don't know what he'd have done if I had said yes because his wife was very much alive. (I just found out about her last week.) I called her on the phone and she told me plenty. She wasn't mad. She said I wasn't the first and I wouldn't be the last. Also that she didn't love him but was only keeping him around for his pay check. So, dear Abby, I'm asking you. How can a woman be sure?

SHOCKED

DEAR SHOCKED: Your most reliable information on the marital status of a suitor would come either from the bureau of vital statistics or from others who have known the man longer than you have. Some men are polished liars, so if a man never takes you to his old haunts and never introduces you to his friends, beware.

* * *

DEAR ABBY: I am 23, single and have a very good job. I've been deferred from Army service because of my job, but my deferment is up in January. I recently met the most wonderful girl. I see her only on weekends, but she is constantly in my thoughts. I've asked her to marry me, but now I'm not sure if I'm really in love, or just looking for someone to marry to stay out of the Army. I find it hard to keep my mind on my work, and this problem is keeping me up nights. Can you give me some advice?

IN DOUBT

DEAR IN: When a man is in love, he knows it, and he doesn't question his motives for considering marriage. Don't marry this "wonderful girl" while you are still wondering whether it's "love" or the deferment that is drawing you to the altar. Army duty is temporary. Marriage is a lifetime hitch!

* * *

DEAR ABBY: About the "retarded" poodle who piddles: The owners sound retarded to me. In the first place, puppies should not be taken from their mothers until they are ten weeks' old. If a dog is taken for a walk the first thing in the morning, and rewarded with a kind word or a biscuit for having accomplished the purpose of the walk, then turned out a time or two during the day, and walked again in the evening, the carpets and furniture would be safe.

I worked in a resort motel, and half the people with dogs who checked in for the weekend would get stoned in the evening, then sleep off their hangovers until noon. By that time the poor dog would have answered Nature's call on the carpet. But why blame the dog if the owner has no sense? Yours for a better deal for dogs.

MRS. R.M.H.

* * *

DEAR ABBY: Tell Julius' wife not to complain because her husband can't dance. If he's the same Julius I knew back in Indiana about 15 years ago, he couldn't dance then, either. But he had a lot of other qualities that were much better than dancing. I wish I had waited for him.

STILL CARES

* * *

Troubled? Write to ABBY, Box 69700, Los Angeles, Calif. For a personal reply, enclose a stamped, self-addressed envelope.

* * *

For Abby's booklet, "How To Have A Lovely Wedding," send 50 cents to Abby, Box 69700, Los Angeles, Calif.

HOSPITAL NOTES

ADMISSIONS: Hiram P. Rogers, 121 Twenty - fourth; Gladys Marie Pemberton, 1500 Twenty-seventh; Tony Jack Floyd, 1208 Twenty - seventh; Sarah Frances Early, 2366 Sunset; Dorothy Ferguson, 2901 Thirty - sixth; Jewel Roemisch, Box 579; Vina Wade, 603 Thirtieth; Jimmie Gardner, Rt. 3; Ramona Cain, Rt. 3; John Wemken, Hermleigh; Samuel Keen, Gail; Charles Alvin Lee, Rt. 3; Cyrstal Wilson, 2012 Twenty-seventh; Michael Beaird, 1500 Twenty - seventh; Dorothy Colvin, 1608 Twenty - seventh; Maria Cabozos, Lubbock Highway.

DISMISSALS: May Stubblefield; Mary Greer; Mona Lee McCormick; Mattie Brush; Owen Miller; Juanita King; Marien Bishop; Edwin Fikes; Joe Breeder, Jr.; Bunny Jones; Eddie Ruth Spears; Vina Wade; Jewel Roemisch; Mrs. Joe Cabozos and baby girl.

Chinchilla Club Meets

Election of a new president was the top item of business at the regular quarterly meeting of the West Cen - Tex Chinchilla Club held here in the home of Mr. and Mrs. Richard Stoltz, 511 Twenty - seventh Street.

Stoltz resigned as president of the club due to the loss of his herd of 125 chinchillas by lightning and fire recently. Dawson Moreland of Snyder was elected by acclamation to serve the club as its new president.

Program at the meeting centered upon grading of animals for record purposes under direction of J. E. Storey. He has earned recognition throughout the country as a national chinchilla show judge.

Members attending the meeting represented the areas of Midland, San Angelo, Abilene, Clyde and Snyder. A buffet supper was served to members and guests at the meeting.

The next meeting will be held in the home of Mr. and Mrs. Otto Mund at Clyde on Jan. 9.

Jet Crashes In Montana

WOLF POINT, Mont. (AP) — An eight-jet Air Force B52 bomber carrying seven persons crashed and burned about 25 miles south of this northeastern Montana city late Tuesday night, the Air Force said today.

Two bodies were recovered. A Defense Department spokesman in Washington said the fate of the other five persons was not known.

He said the plane was from Larsen Air Force Base at Moses Lake, Wash.

A rescue unit was sent to the crash from Glasgow Air Force Base, 79 miles west of Wolf Point.

Montana highway patrolmen and Roosevelt County officers also went to the scene, 60 miles west of the North Dakota border.

Luxembourg Monarch Steps Down

By FRED CHEVAL

LUXEMBOURG (AP) — Grand Duchess Charlotte puts aside Thursday the crown she has worn through 45 years of war and peace, and her son, Prince Jean, ascends to the throne of Luxembourg.

In a simple ceremony, the prince will take an oath as Grand Duke Jean — the first male to rule Europe's most proserpous nation in 58 years. He is 43.

The Grand Duchess, whose reign was the longest of any living monarch in Europe, formally renounced the crown last March. Luxembourg's leaders begged her to remain. Its people were saddened by the decision.

"I feel I have reached the age to retire, and I think Jean is the age to take over," she said recently. "After all, I am 68 now."

Prince Jean is not as popular among Luxembourg's 330,000 subjects as his mother. Dutiful as a child, he is rather withdrawn as an adult.

"A boy of very agreeable nature whose quiet and discreet behavior hides great strength of mind," a college principal once said of him.

Gives Advice —At 105

GRANTSVILLE, Utah (AP) — Hilda Erickson came West in a covered wagon when Johnson was president and voted last week to keep Johnson in the White House.

She was teaching the Indians how to read, write and sew when Geronimo was leading the last of the Apache uprisings in the Southwest in 1886.

She was a midwife and acting doctor and dentist for Indians and whites near the Utah-Nevada border when Army troops killed Chief Sitting Bull of the Sioux in South Dakota in 1890.

Mrs. Erickson, 105 years old today, is believed last survivor of an estimated 80,000 Mormons who immigrated to Utah on foot, horseback, or in carts and wagons before the railroads came.

Her eyes are brown, with still a sparkle; her gray hair has lively touches of the original red, and she loves to talk.

Her advice: "Be a little careful so you'll have something when you get old."

TODAY'S MARKETS

FORT WORTH (AP)—Cattle 500; calves 200; medium to good slaughter steers 18.00-20.75; heifers scarce; utility cows 11.50-13.00; bulls 13.50-15.50; good slaughter calves 17.00-19.00.

Hogs 150; good to choice barrows and gilts 14.50-15.00; lower grades 13.50-14.50; sows 12.00-13.00.

Sheep 900; good shorn lambs 18.00-19.00; good shorn yearlings 17.00-17.50; slaughter ewes 6.50-7.00; shorn feeder lambs 13.00-17.50.

CHICAGO (AP)—Butter unchanged; 93 score AA 61¾; 92 A 61¾; 90 B 60¾; 89 C 60.

Eggs unchanged to 1 higher; 70 per cent or better grade A whites 34; mixed 34; mediums 26.

STOCK AVERAGES
Compiled by The Associated Press

	Indst	Rails	Util	60 Stcks
Previous day	463.8	179.3	164.5	326.0
Week ago	464.8	187.4	163.8	329.3
Month ago	464.5	186.2	163.4	328.5
Year ago	399.3	145.9	148.4	280.9

Brazilian Missionary Speaks Here Tonight

A program on missionary work in Brazil will be presented this evening at 7:30 p.m. at the First Presbyterian Church here.

The Rev. and Mrs. John L. Miller, who have been stationed in Brazil since 1949, will present an illustrated lecture on Brazil and their work there. The Rev. Mr. Miller is an itinerant pastor, serving five congregations and 28 preaching points.

The public is invited to hear this lecture on Brazil. A nursery will be provided.

BIRTHS

Mr. and Mrs. Max von Roeder Route 1, are the parents of an 8 lb. 12 oz. baby boy born at 12:55 p.m. Nov. 9 at Cogdell Hospital.

Mr. and Mrs. Joe Cabozos, Lubbock Highway, are the parents of a 7 lb. 1 oz. baby girl born at 12:44 a.m. Nov. 10 at Cogdell Hospital.

Mr. and Mrs. James Cain, Route 3, are the parents of a 7 lb. 12 oz. baby girl born at 5:13 p.m. Nov. 10 at Cogdell Hospital.

Mr. and Mrs. James Minor, Rt. 6, Abilene are the parents of a 6 lb. 7 oz. baby boy born at 2:47 p.m. Tuesday. Maternal grandparents are Mr. and Mrs. J. A. Wiman of Snyder and Paternal grandparents are Mr. and Mrs. Fred Minor of Snyder.

Mishap Reported

The Snyder police department reported a two-car mishap at 2:35 p.m. Tuesday at Twenty-seventh Street and Avenue S.

Involved were a 1963 Buick driven by Lorene Rose Kohutek, 205 Thirty - fifth Street, and a 1963 Corvair driven by Dalrea Mann Alford, 1906 Coleman. Damage to the Kohutek car was estimated at $50 and to the Alford car at $150. No injuries were reported.

First Prize $10.00
Second Prize $2.50

FOOTBALL CONTEST

PERFECT SCORE $25.00

Nationally Advertised
SPORTING GOODS
Texas Tech-Washington State
This Area's Widest Selection Of
TOYS OF ALL KINDS
Lay-A-Way Now For Christmas!
Snyder Athletic Supply & Toyland
Highland Shopping Center HI 3-9888

Large Selection
GUITARS
And
AMPLIFIERS
• GRETSCH
McMurry-Texas Lutheran
• GIBSON
LATEST RECORDS!
Holt Music Co.
B. S. Hwy. HI 3-5932

Meet Your Friends Here After The Game!
CHARCOAL GRILL
Indiana-Oregon
Open Till 11 P.M. Game Nights
2403½ 25th. Lamesa Hwy.
CHARCOAL BROILED BURGERS
HI 3-3411
CHARCOAL STEAKS CHICKENS

SAVE
With
Cash & Carry
TROUSERS SKIRTS SHIRTS SWEATERS Each **50c**
Pa-Duke
SUITS Plain DRESSES **$1**
THOMPSON CLEANERS
No. 1—1003 24th. St. HI 3-5161
No. 2—1904 37th. St. HI 3-4953

BURGESS PROFESSIONAL PHARMACY
40th St. and Ave. S. Phone Snyder, Texas HI 3-7586
We hope your next Prescription carries this "Label."
Roy and Rayburn Burgess
Oklahoma-Missouri

NOBLE SERVICE CENTER
"Complete Auto Care"
And Good
Mobil Products
Baylor-Kentucky
SAVE MONEY
With Our
BONUS FIVE
COUPONS

SAVE $100-$200
Texas-TCU
On An
AUTO LOAN
Get In Touch With Me Before You Buy!
• Auto • Life
• Fire • Hospitalization
DARRELL PARRISH
ALLSTATE
Insurance Companies
608 E. Hwy.
Phone HI 3-6821

Complete Sporting Goods
• Hunting & Fishing Licenses
• Mercury & Johnson Motors
• Guns, Ammunition, Etc.
• Camping Supplies
"BACKING THE TIGERS"
Oregon State-Stanford
Denson Gulf & Sporting Goods
300 E. Hwy. Phone HI 3-3912

For Rent
Or
For Sale
Typewriters
Adding Machines
Etc.
Snyder-Littlefield
See Us For Your Office Needs
BUD'S Office Supply
1822-26th. HI 3-4252

CARLOS' LITTLE MEXICO CAFE
East Highway
Levelland-Lake View
Mr. & Mrs. Carlos Mijares
Owners
MEXICAN FOOD
STEAKS
FRIED CHICKEN
HOURS: 8 a.m. to 12 p.m.
Weekdays & Sundays
Phone HI 3-9169

Test Your Skill...Win CASH PRIZES

BEST SELECTION — BEST BUYS! — USED CARS
1959 PONTIAC Catalina 4-Dr. Air And Power $795
1963 FORD Galaxie '500' Fordor Hardtop, Loaded $2295
1960 FORD ½-Ton Pickup $595
Washington-UCLA
HOME TOWN MOTOR SALES
East Highway Phone HI 3-5372

HERE ARE THE RULES OF THE CONTEST

In each advertisement on this page you will find the contestants in a prominent football game being played in the country this week-end. Get an entry blank from one of the merchants who are helping sponsor this contest and whose message is on this page. Fill in your selection of the WINNING TEAM only . . . opposite the name of the firm on the entry blank. Then send your complete blank to FOOTBALL CONTEST EDITOR, THE SNYDER DAILY NEWS. Entries must be in the hands of the editor by 12 o'clock noon, Friday. Games ending in a tie score must be specified as a tie or else it will be considered a miss.

If there is a tie for first place the winners will divide the cash money of $12.50 and no second prize will be given. If there is a first place winner and a tie for second place, the second prize winners will divide the money for the place. If more than two persons tie for second place, no second prize money will be awarded and the cash will be added to next week's prize. Tie for perfect score will split $25.00. There will be fun for the entire family. Only one entry blank will be permitted from any one person. More than one will disqualify all of the person's entries. Scores listed on the entry blank will have no bearing on the choice of the winner. Sign your entry blank and list your address and phone number — and watch for the story on next Wednesday's front page for The winners. Hurry now, and get your entry blank from one of the merchants on this page. The contest blank must be in your own handwriting. Employes of The Snyder Daily News and their families are not eligible to enter.

IT'S FUN! IT'S EASY! ANYONE CAN WIN! ENTER TODAY!

ABSOLUTELY NO PURCHASE NECESSARY!

FREE Each Week For 20 Weeks
Elegant 22-K Gold Dinnerware
One Piece Each Week With $7.00 Purchase
Alabama-Georgia Tech
RAINBOW MARKET
1614 25th. St. Phone HI 3-3802

See Us For All Your
Prescription
And
Drug Needs
Texas A&M-Rice
We Will Be Closed For All Home Games
SNYDER DRUGS
B. S. Hwy. HI 3-9333

Go Get 'Em Tigers!
Col-Tex Gas
Complete Selection **OIL**
PRESTON
MILK
Houston-Penn State
½ Gal. 45c
One Gal. 89c
Red Faver's
Terry Motors

WILSON MOTORS
FORD MERCURY
"Your Transportation Center"
Nebraska-Oklahoma State
East Highway Phone HI 3-6351

SHOP TOGETHER!
WE'RE A FAMILY SHOE STORE
We're Always Rootin' For The Tigers!
Lamesa-Sweetwater
THOMPSON'S SHOE STORE
Southeast Corner Of Square

Furniture
. . . Yes, We Have It.
• Quality Furniture For Every Room In The House.
• **Appliances**
See Us Before You Buy.
ACC-Drake
Grady
Erwin Furniture
603 East Hwy.

For All Your Printing Needs
Ole Miss-Tennessee
FEATHER PRINTING
2107 25th. HI 3-6331

For All Your Football Clothing Needs!
Hobbs-Highland
THE BEST In Men & Boy's Wear
Dad & Lad Store
Northeast Corner Of Square

PICK THE WINNERS
Mail Or Bring Your Entries
To The
Football Contest Editor
Snyder Daily News

We're Happy To Announce! Now Using
ESPESOL DRIEX
ODORLESS SOLVENT CLEANING PROCESS!
Army-Pitt
Assures You Of
ODOR FREE GARMENTS
And Cuts Drying Time To One-Half—Saving Wear On Your Clothes!
We Appreciate Your Business
Billy Wayne Thompson-Owner
BILLY'S CLEANERS
2505½ Ave. U HI 3-4991

Why Not Get The Best?
SANITONE DRY CLEANING
AT LOWEST PRICES!
FREE PICKUP & DELIVERY!
California-Utah

TROUSERS	50c	SWEATERS	80c
SKIRTS	50c	SUITS	1.00
SHIRTS	50c	PLAIN DRESSES	1.00

SNYDER LAUNDRY & DRY CLEANING
1401 26th. St. Phone HI 3-3681

WE HAVE MOVED!
To The
East Side Of Square
Miss. St.-LSU
MIXON SUPPLY
East Side Of Square Phone HI 3-6362

For All Your
PRESCRIPTIONS
VISIT US!
• Accurate • Prompt
• Dependable
Arkansas-SMU
HALL • DRUG CO. •
606 E. Hwy. HI 3-4571
Closed For All Home Games!

Make Saving A Habit!
. . . Your Savings Insured Up To $10,000.00
Your Savings Earn ..... 4% Compounded Semi-Annually
Notre Dame-Michigan State
INSURED
Snyder Savings & Loan Assn.
Corner Ave. S & 27th. Phone HI 3-9305

ED NEVES HUMBLE SERVICE
1401 25th. St. HI 3-3443
Put A Tiger In Your Tank . . .
AND BACK THE TIGERS EVERY GAME!
Michigan-Iowa
ENCO OIL & GAS — OPEN 24 HOURS

SNYDER LANES
Winter Leagues
Now Being Formed!
Ohio State-Northwestern
1910 35th. St. Phone HI 3-4811
PIN-POINT YOUR FUN!

ALL ENTRIES MUST BE IN BY NOON FRIDAY
Bring Or Mail Your Entry To Football Contest Editor —The Snyder Daily News.

Wed. Nov. 11 Is . . .

VETERANS DAY

We Salute All Veterans

These Organizations Are Dedicated To Community Service And Preserving Our Nation!

All Eligible Veterans Are Urged To Join The American Legion And VFW

Veterans Of Foreign Wars Officers

JACK SPARKS
COMMANDER

Raymond Keller
Senior Vice-Commander

R. O. Gray, Jr.
Junior Vice-Commander

Harold Spivey
Quartermaster

T. B. Earley
Adjutant

L. D. Sellars
Officer Of The Day

George Killam
Judge Advocate

Vernon Hall
Public Relations

On This Special Day, Set Aside To Honor The Veterans Who Sacrificed So Much To Preserve Our Freedoms, We Offer Our Thanks . . . And Salute Every Veteran For Their Past Services And For Their Work Today Toward Keeping Our Community, State And Nation A Better Place To Live!.

Veterans Are Invited To Visit The Club Houses Today For Special Veterans Day Activities

American Legion Officers

LOWELL PRINCE
COMMANDER

Jess Rogers
Senior Vice-Commander

Elmo Crowder
Junior Vice-Commander

Noel Banks
Adjutant

James Stewart
Finance Officer

Collin Boone
Chaplain

Arthur Blanchard
Sergeant At Arms

Elmer Taylor
Service Officer

This Page Sponsored By Veterans And Businesses Of Snyder!

Merlyn's Beauty Salon
2711 Ave. G Phone HI 3-4801

66 Cafe
East Highway Phone HI 3-6262

Forrest Builder's Supply
2109 25th. St. Phone HI 3-3301

Snyder Daily News
2107 25th. St. Phone HI 3-5486

Work Clothes Rental Service Co.
Parks Ave. & Clairemont Rd. Phone HI 3-9662

Bell-Seale Funeral Directors
Ave. S & 31st. St. Phone HI 3-5454

Sallie's Cafeteria
2415 Ave. S Phone HI 3-9290

Jack & Jack Realty Co.
611 East Hwy. Phone HI 3-3452

Snyder Glass & Mirror Co.
2007 26th. St. Phone HI 3-6396

Goodyear Service Store
1701 25th. St. Phone HI 3-9341

Bud's Office Supply
1822 26th. St. Phone HI 3-4252

Head Tractor Co.
2211 Ave. S Phone HI 3-3276

Eddie Miller Standard Service Station
3612 Ave. S Phone HI 3-3153

Thompson's Shoe Store
Southeast Corner Of Square Phone HI 3-5501

B&B Sheet Metal Works
G. E. Heating & Air Conditioning
210 28th. St. Phone HI 3-7641

Bennett Office Supply
1819 25th. St. Phone HI 3-7202

Allen's Sewing Machine Center
1710 25th. St. Phone HI 3-4812

Hopper's Gulf Service
3700 Ave. S Phone HI 3-4447

Snyder National Bank
"Member Federal Deposit Ins. Corporation"

Leon Autry Mobil Products
1511 26th. St. Phone HI 3-4461

Grady Erwin Furniture
603 East Highway Phone HI 3-3701

Dad & Lad Store
2500 Ave. R Phone HI 3-6111

M & M Electronics
1910 27th. St. Phone HI 3-3793

Penney's
1808 26th. St. Phone HI 3-3182

Early's Standard Service Center
2400 25th. St. Phone HI 3-9123

Caprock Material Co., Inc.
2300 Ave. Q Phone HI 3-4522

West Texas State Bank
"Member Federal Deposit Ins. Corporation"

The Deffebach Aaency
2606 Ave. R Phone HI 3-5611

Little Mexico Cafe
East Highway Phone HI 3-9169

Scurry Butane Co.
1012 25th. St. Phone HI 3-3721

Hall Drug Co.
606 East Hwy. Phone HI 3-4571

Glover's
1814 26th. St. Phone HI 3-3961

Sears-Roebuck & Co.
608 East Highway Phone HI 3-4676

Lieb's Super Market
Big Spring Hwy. Phone HI 3-9258

McKinley Plumbing Co.
Big Spring Highway Phone HI 3-5383

Snyder Co-Op Gin
800 37th. St. Phone HI 3-3332

Perry's 5 & 10
1803 25th. St. Phone HI 3-4231

Snyder Abstract & Title Co.
1920 26th. St. Phone HI 3-3441