THE SNYDER DAILY NEWS

VOL. 2, NO. 61 — SNYDER, TEXAS, WEDNESDAY, JULY 11, 1951 — EIGHT PAGES—PRICE 5c

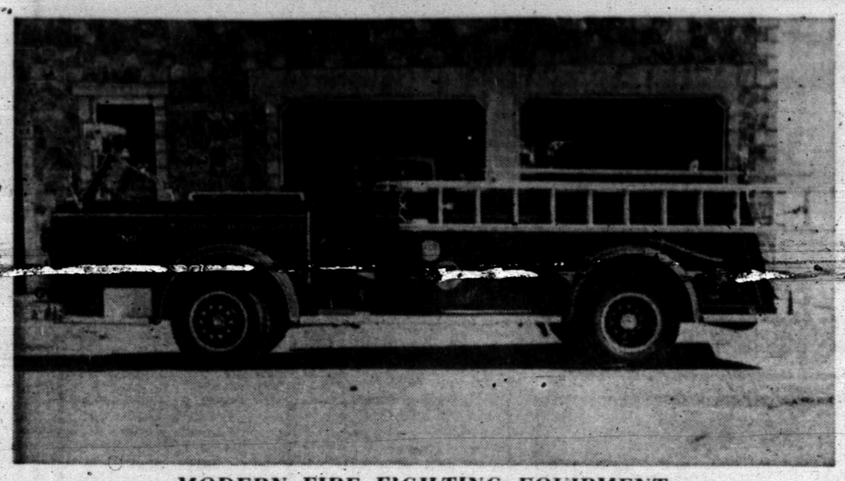

MODERN FIRE FIGHTING EQUIPMENT

The recently completed annex to the city fire station was put into use when this new American La-France fire truck was moved in Monday. The truck, purchased at a cost of $14,500, is equipped with a pumper unit and will replace a smaller truck being moved to the sub-station at Twenty-ninth Street and Avenue E.

UN Negotiators Ignore Demand Foreign Troops Leave Korea; Talks Believed 'On the Track'

Stockholders In Matador Study Sale

DUNDEE, Scotland, July 11. (AP) —Shareholders of the Scottish-controlled Matador Land and Cattle Company unanimously adopted resolutions today looking toward the sale of their vast cattle ranches to an American syndicate.

Unless there is a time extension, the shareholders have until Monday to accept or reject an offer of $18,960,000 for Matador's two ranches which cover a total of about 812,00 acres.

The offer was made by the Lazard Brothers banking firm of New York, London and Paris. The syndicate includes the Lazard brothers and 17 newly formed cattle companies.

The offer amounts to $23.70 per five shilling (0.70) share. The Matador company is a Scottish firm with 77 per cent of its 800,000 shares held in Britain. The rest of the shares are held by Americans.

Under the projected deal, the American syndicate would get the land, approximately 47,000 head of Hereford cattle and half interest in all mineral rights. The latter consideration is important, since all of this land is leased for oil drilling.

Matador shareholders would form a $1.1 million American Corporation in cooperation with some American investors to hold their half of the minieral rights.

AFL for Truman Tax by Hiking Levy on High Income Brackets

WASHINGTON, July 11. (AP)—The American Federation of Labor got behind the Truman administration's request for $10 billion of new taxes today, and proposed that $6.4 billion to $7 billion be raised from increases in individual income taxes to hit particularly at those with larger incomes.

The proposal was advanced by Arthur Elder, AFL tax consultant, in testimony to the tax-writing Senate Finance Committee. His plan would hike individual income levies by more than double the $2,850,000,000 increase in a House-passed $7.2 billion revenue-raising bill. The Senators are holding hearings on the house bill.

The plan of the big labor organization ran directly counter to suggestions of business groups. These have urged that the House bill be changed so that personal income tax increases would hit harder at lower income levels.

The Committee for Economic Development, (CED) an organization of businessmen, took this view in testimony Tuesday. It said more taxes should be siphoned out of the lower income groups as an anti-inflationary measure.

Elder said the $10 billion tax increase urged by President Truman and Secretary of the Treasury John Snyder is essential to balance the budget in the defense mobilization period.

The AFL spokesman said two-thirds of this should come from increased personal income taxes and most of the rest from corporate tax boosts.

After the CED presented its plan Tuesday, Senator Flanders (R-Vt) told reporters it appeared to him at first glance to be a good one. A former industrialist, Flanders was once an officer of the CED.

J. Cameron Thomson, Minneapolis, Minn., banker who appeared for the CED, told the Finance Committee the house-passed $7.2 billion tax increase bill would hit too hard in the high income brackets.

More revenue must be obtained from the place, Thomson said, where most of the money is — in the middle and low income brackets — if inflation is to be checked.

Thomson suggested putting a five per cent bite on what the individual income taxpayer has left after paying his levies under present rates.

This contrasts with the house method, which would increase by 12½ per cent the amount each taxpayer now pays.

Under the House bill a married couple with two dependents and $3,000 income after tax under the present law would pay $18.75 additional tax: the CED plan would nick them for $30.

The same couple with $5,000 income would pay $81.25 additional under the House scheme, $130 under the CED proposal.

But if the couple had $100,000 income, they would pay $30,526 additional under the House bill, $4,880 under the CED plan.

Offset Staked To Extender Of Kent Field

Sun Oil Co. has staked location for its No. 2 D. G. Sampson as one-location north offset to the No. 1 H. W. Davis, now completing as a one-half mile south extender to the Clairemont-Lower Pennsylvanian field of Central Kent County.

The No. 2 Sampson is to be 660 feet from south and east lines of the northwest quarter of section 9-98-H&TC, and approximately one mile south of Clairemont.

Rotary tools are to be used to drill to the projected depth of 7,000 feet beginning immediately.

FISHER TOOL

Rowan & Hope of San Antonio No. 1 M. S. Easterwood, wildcat in Southwest Fisher County, recovered 195 feet of oil and gas cut mud on a drillstem test from 5,731-5,771 feet.

Tool was open one hour and gas came to the surface in 10 minutes.

Operator is now drilling below 5,824 feet in lime.

On a previous drillstem test, 30 feet of drilling mud was recovered in one and one-half hours. The test covered the interval from 5,566-5,693 feet.

The No. 1 Easterwood is 660 feet from north and west lines of section 208-3-H&TC, and eight miles northeast of the Pyron-Ellenburger pool. It is 10 miles southwest of Roby.

KENT WILDCAT

Gulf Oil Corp. No. 2 A. C. Cairns, wildcat in Central Kent County, is drilling below 7,373 feet in the Mississippian lime and chert which was topped at 7,290 on a minus datum point of 5,089 feet.

On a one-hour drillstem test from 7,335-7,371 feet, recovery was 10 feet of slightly gas cut mud.

Location is 660 feet from south and west lines of section 52-G-W&NW survey and five miles southwest of Clairemont. It is 31 feet low structurally to the No. 1 Cairns.

IN DICKENS

Placid Oil Co. has staked an 8,500 foot wildcat in West Central Dickens County as its No. 1 Guy Goens. Location is 660 feet from north and east lines of section 3-AB&BM survey. That makes it five miles west of Dickens. Rotary tools will be used to drill, beginning immediately.

RUNS SURVEY

Stanolind Oil & Gas Co. No 1 F. A. Langley, Central-West Mitchell County wildcat, is running elec-

See OIL NEWS, Page 2

Newly Created School Posts To Be Filled

The Snyder school board last night gave unanimous approval of the hiring of two West Texas high school principals to work in positions recently created in the school system.

A. T. Nicholas resigned his position Monday as principal of the high school at Sweetwater to accept the office of director of business services here.

Frank Wilson, principal of the Pampa high school, has accepted the position of director of education for the system here.

The two educators were hired by M. E. Stanfield, superintendent of schools here, upon previous authorization of the school board. Both men had met with the board previously when applications were being received. Their duties are to begin next Monday.

Nicholas, 35 years old, began serving as principal of the Newman high school in Sweetwater in 1946 upon separation from active duty in the Navy. He was a lieutenant junior grade, and served with the Navy supply corps in Japan.

Prior to his military service, Nicholas was with the school system at Lockhart five years, the first three as a teacher, and the last two as principal. He received his bachelors degree in 1939 from Southern Methodist University, later attending the University of Texas where he received his masters degree in 1942.

He and his wife plan to sell their home in Sweetwater and purchase one here.

Wilson has been with the Pampa schools about five years. Before going to Pampa, he was supervisory principal of the Austin school system eight years. He is married and has one daughter, a high school senior. They, too, plan to move here as soon as possible.

Refugees Tell Of Red Terror In Budapest

WASHINGTON, July 11. (AP)—The State Department radio estimates that 30,000 persons have been evicted thus far from their homes in Budapest during a reported Hungarian Communist purge of "undesirables."

The "Voice of America" in a broadcast overseas this week said such evictions have also now begun in the Czechoslovak cities of Brno and Bratislava.

Two members of the American legation staff at Budapest who were ordered out of Hungary by the Communist regime said on their arrival in Vienna last week that probably 14,000 had been evicted in the past seven weeks.

The "Voice" said in a report broadcast in many languages over recent days that "facts are known to the West — facts which have been smuggled out from behind the Iron Curtain or which have been brought out by refugees who themselves were marked for deportation and who managed to escape."

"First-hand accounts indicate that once-beautiful Budapest today is a city of unrest and even terror, especially at night," the "Voice" said. "This is when the hated deportation orders are received." The account went on:

"Supplies of foodstuffs have been disrupted. As a consequence the black market runs wild. Bread —selling under ration at one forint sixty filler — brings 16 forints (about $1.50) illegally."

The radio quoted a letter which it said one deportee managed to smuggle back to a friend in Budapest saying:

"There are 30 of us living in a stable. We are bedded down on straw. We are whipped and — upon orders of our guards — we are forbidden to talk. We are mute the whole day long. Are we, then, men or animals? I would say we have become animals. The Soviets have completed the evolutionary cycle."

Lodge Joins Douglas in Fear Of Settlement Along Parallel

WASHINGTON, July 11. (AP) —Wary lawmakers cautioned today that new Communist aggression may be lurking behind seeming Red willingness to negotiate a cease-fire in Korea.

Senator Lodge (R-Mass) told a reporter he fears the current maneuvering by the Reds at Kaesong might be only an effort to throw United Nations forces off guard for an attack on Europe in August.

"We must watch this thing carefully," Lodge said. "If they were planning an attack in Europe or to move Chinese Communist troops against Indochina, the cease-fire move would be just the sort of thing they would attempt."

Lodge, a foreign relations committee member, said he doesn't believe the U.N. should settle for a cease-fire at the 38th Parallel, as the Reds have proposed. He joined Senator Douglas (D-Ill) in proposing that the narrow neck of the Korean peninsula, about 100 miles north of the 38th, be made the dividing line.

Douglas said in a letter to Secretary of Defense Marshall Tuesday that the Communists would advertise any settlement at the 38th as a "crushing victory" over U.N. forces.

The Illinois senator, like Lodge a veteran of World War II, contended it would be "fantasy" to believe the Communists would agree to inspection behind their lines to make certain there was no Red buildup for a new attack.

However, Senator Hunt (D-Wyo), another Armed Services member, said he is willing to have the 38th as a dividing line if there are "absolute guarantees" that inspections can be carried out by the U.N.

Senator Capehart (R-Ind) said he fears "another Yalta agreement" is in the making, which the American press is going to be barred from reporting.

City Hearing On New Paving Units Is Set

Several paving units set up in the paving ordinance of 1950 were broken down into small units in an ordinance passed by the city council last night. The new, smaller units will enable paving contractors to sign up one-block units, if they tie into other paved streets.

Under the old setup the units included several blocks, and frequently enough property owners refused to sign paving contracts to prevent any paving in that whole unit.

A hearing on the ordinance passed last night was called for July 23.

The ordinance, which is expected to bring about 15 more blocks into the paving program here to complete approximately 155 blocks of the entire program, was passed unanimously.

The council also signed a contract with the Pritchard & Abbott appraisal company of Fort Worth. The contract was read and contained a provision asked by Mayor F. G. Sears at a recent meeting of the council that should any firm move from the city before the city could tax it, the appraisal company would deduct the firm's comission on that appraisal.

Under the contract passed last night, the commission to Pritchard & Abbott is four cents on the $100 assessment.

The firm already has surveyed much of the property in Snyder for the schol board.

Mrs. Ella Coper appeared before the council to ask that some action be taken to render her home safe from possible accidents on the Big Spring highway and to provide access from the street level to the front entrance of her property at 3007 Avenue S, on the curve in the Big Spring highway.

Mrs. Cooper told councilmen that two 30-year-old trees were uprooted recently when a car failed to make the curve in the highway and crashed up the enbankment into her lawn.

The council assured her some action would be taken.

R. B. Sears, mayor pro temp, presided last night in the absence of F. G. Sears, mayor.

Public Relations Man Hired to Promote Use Of U. S. Highway 180

C. N. von Roeder, Harry Holbrook and Harold Bennett attended a meeting of the Highway 180 Association board of directors in Lamesa yesterday.

Von Roeder is a member of the board.

Included in the business matters before the board was the hiring of a public relations representative to promote highway 180 as a major tourist route. The appointment was made temporary, on a one-month trial basis.

Accident at Dam Site Is Fatal To Workman

Horace Cooks, 19-year-old Negro, an employee of the J. W. Moorman Construction Co., was killed instantly yesterday in an accident at the Colorado river dam site.

Cooks was crushed when a diesel truck beside which he was standing rolled over his body. The truck had been struck by another truck from the rear, releasing the air from the air brakes and allowing it to roll.

Cooks, who has been employed by the construction company for about five weeks, lived in Colorado City. His survivors include his mother and a sister. Funeral services are being arranged by the Kiker & Son Funeral Home in Colorado City.

Car Accidents Fatal to One, Injure Three

One death and injuries to three other persons were the toll in two separate traffic accidents last night in Scurry County, according to Eddie Koehne highway patrolman of Colorado City, who investigated the crashes.

Mrs. Mildred Doris Tucker, 31, Snyder Negro, driving a 1948 GMC pickup, apparently lost control of the vehicle one-half mile south of Dunn on the Snyder-Colorado City highway about 8:45 o'clock last night and was fatally injured, Koehne said. Her body is being sent to Marshall for interment by Bolger-Barnes funeral home.

A passenger in the Tucker pickup which was headed toward Snyder, was Katherine Sheppard, 27-year-old Negro, also of Snyder, who suffered cuts and bruises and was brought to the Snyder Hospital.

The pickup, which overturned, was almost demolished, the officer said.

In the other accident, which occurred shortly before midnight in Ira, 10 miles south west of Snyder, Howard H. Huffman, 18 of Post, driving a 1949 Mercury sedan, also lost control of his car, which overturned.

With Huffman as a passenger was Emmett Shedd, 23, also of Post.

The two men, oilfield workers, were brought to the Snyder Hospital in a Bolger-Barnes ambulance given emergency treatment, and released, hospital attendants said.

The Huffman car was en route to Post when the accident happened, according to Koehne.

The Tucker death was the sixth traffic fatality in this county this year.

Consumption Of Water High Despite Pleas

Snyder's water storage tanks were almost empty this morning because of heavy consumption, the city superintendent, W. J. Ramsey said as he stressed the importance of being more conservative than ever before this year.

"We will be without enough water to fight a fire effectively if the people do not voluntarily refrain from watering lawns and shrubbery for a few days," he said.

Also, if the consumption continues to be high, some homes may be completely without water for short periods, especially if a fire occurrs, causing what little water is left in the mains to be drained.

Iran May Take Truman Offer

TEHRAN, Iran, July 11. (AP)—An Iranian government spokesman said today Iran's oil nationalization commission has recommended that Premier Mohammed Mossadegh accept President Truman's offer to send W. Averell Harriman here to discuss the bitter British-Iranian oil dispute.

The premier appeared to have been stalling on an answer to President Truman's offer to send his personal representative. The commission, however, said it approved the idea "on the ground that Harriman's visit could not conflict with the oil nationalization law," the spokesman said.

The recommendation was submitted to the premier for discussion with his cabinet this afternoon. U. S. Ambassador Henry F. Grady had an appointment with the premier to discuss the President's offer, but Mossadegh cancelled it at the last moment.

Weak Cool Front Will Invade Panhandle Today

By The Associated Press

Light showers fell in the Houston-Galveston area of the Gulf Coast today.

Scattered thundershowers were forecast along the coast this afternoon, tonight and Thursday and in the extreme northwest portion of East Texas, the Panhandle, South Plains and west of the Pecos Valley.

A weak cool front was due in the Panhandle during the day.

In the 24-hour period ending at 6:30 this morning Victoria had .02 of an inch of rainfall, Dalhart had Bryan a trace.

Schools Accept Bid of Ball Construction, Buy Bus Park

One-half of a city block was tentatively purchased for $6,500 by the school board last night from Mrs. L. B. Dantzler of North Hollywood, Calif., for use as a school bus parking lot and site for later building a bus garage.

The land, between Avenues L and M on Twenty-ninth Street, was sold through the Taylor & Allen real estate agency here. It is across the street north of the old football field.

Board members decided to fence the site in the near future and have it topped with caliche, but no garage building will be constructed soon. The school system's fleet of 28 buses will be kept on the new site, made necessary by the school's growth. Heretofore, they have been parked on the high school campus near the gymnasium, which also houses a small garage for bus maintenance.

The board also approved minutes of previous meetings, including called sessions held since the last regular meeting a month ago. In a called session, July 5, the board granted a request of the Keenan Construction Co. to be relieved of its contract to build the new administration building and Negro school building.

The firm asked to be relieved of the contract because of certain specifications. The contract was then awarded the R. F. Ball Construction Co. of Houston, second lowest bidder, for a bid of $201,777 to be completed in 365 days. The other contract was for $189,448 and 245 days. Both firms have handled many of the largest projects in Snyder.

Allied Convoy To Kaesong Is 'Protected'

MUNSAN, Korea, July 11. (AP) — Armed Chinese guards delayed an Allied convoy to Kaesong for more than an hour today to "protect us from guerrillas," an American jeep driver reported.

Pfc. Lewis Mizner, Cleveland, O., said the Chinese check point was about five miles south of Kaesong, where cease-fire talks started Tuesday.

"They wouldn't let us go through until they found someone to protect us, as they phrased it, from guerrillas," he said.

A Chinese interpreter finally arrived and accompanied the convoy into the city.

"That interpreter spoke only two words in English—hello and wait," Mizner added.

"That gives you a funny feeling," Mizner said. "You sure keep an eye on them."

He said Chinese infantry patrols were moving all along the route.

"Everytime we went by, all the Chinese turned their back to us and faced the rice paddies and fields until we had passed. Probably they were ordered to do this."

In sharp contrast, Mizner related that the GIs feasted their eyes on North Korean women in the city.

"They sure are pretty," he said. "They all wore blue skirts. We think they are house girls working for the conference party."

Mizner said he saw ohly Koreans in Kaesong, but. . .

"Everywhere outside the town, we saw Chinese."

Mizner said armed Chinese in jeeps escorted the U.N. convoy from the city to the check point on the return journey to the peace camp.

Master of Ceremonies, Judges Selected For Miss Snyder Contest

James Rosser, president of the Chamber of Commerce, has been named to serve as master of ceremonies for the Miss Snyder contest to be held July 17, Dick Roberts, chairman of the contest committee, announced today.

The contest will be held at the Country Club, and will be open to the public.

Judges for the contest will be Edward Bolger, Forrest Beavers, Edgar Taylor, P. W. Cloud, and C. T. McLaughlin.

A trophy for the contest winner has been donated by the West Texas State Bank, with recognition awards to other contestants being planned by the Junior Chamber of Commerce, sponsors of the contest. In addition the title winner will be given an expense-paid trip to New Braunfels where she will compete in the Miss Texas contest.

Two More Entries Are Accepted for Parade

Two new entries have been announced for the rodeo parade, Lloyd Clark, parade director, said today, bringing the total now to eight.

The new entries are to be sponsored by the Altrutian Club and the Lucky 13.

All parade entries must have been officially entered at the Chamber of Commerce office before they can be eligible to compete for the seven cash prizes to be awarded winners.

Kansan Says Ike Available To GOP in '52

WASHINGTON, July 11. (AP) —Harry Darby, Kansas Republican National Committeeman, predicted today Gen. Dwight D. Eisenhower will be available for the 1952 GOP presidential nomination.

Darby, former Senator who supported Gov. Thomas E. Dewey of New York when the latter won the 1948 nomination, is looked upon by some as the unofficial manager of an unofficial campaign to get next year's nomination for Eisenhower.

Eisenhower declined to seek either the Republican or Democratic nomination three years ago and has said he was "not going to let any sort of talk by others make me a candidate."

DARBY FAVORITE SON

Remarking he is confident the five-star general will become available, Darby said in an interview he hasn't talked to Eisenhower about the matter and doesn't believe anyone should while the latter is in uniform as head of the North Atlantic Defense Forces.

The Kansas committeeman expects to head a home state delegation pledged to Eisenhower as a "favorite son" candidate. He is reported to have been given a go-ahead signal from Dewey and Senator Duff (R-Pa), Eisenhower supporters, to do what he can to organize backing for the general.

Darby apparently believes, however, that the best campaign is a waiting one, in which volunteers are encouraged to register but no attempt is made to solicit convention delegates.

DECIDED BY EVENTS

Whether Eisenhower's name will be entered in some of the early primaries next year apparently remains to be decided by events—or perhaps by accident, if local enthusiasts get out of hand.

Darby and others apparently think Eisenhower could run away with any primary in which his name was entered. But they don't want any formal campaign launched for the general while he is in uniform and they frankly don't know how long he will have to stay on the job in Europe.

Eisenhower backers now think their best bets for delegate strength are in New York, Pennsylvania, Kansas, Michigan, Maryland, Massachusetts, Missouri and Texas.

Claim Reds Kill 3,000

TAIPEH, Formosa, July 11. (AP)—The Chinese Nationalist defense ministry said tonight the Chinese Reds executed 3,000 persons last month in Eastern Kwangtung province.

'Brass Tacks' Parleys Due On Thursday

MUNSAN, Korea, July 11. (AP) — Cease-fire talks are progressing in "cold military formality" with every reason to be optimistic, a United Nations briefing officer said tonight.

"The talks now are on the tracks," said the spokesman, Col. George Ruhlen of Las Cruces, N. M. 'An armistice is much nearer tonight than it was 24 hours ago.'

An official communique was less enthusiastic, but hopeful.

It said "a better understanding between negotiating parties" developed Wednesday. It credited a change of attitude by the five Communist generals.

LESS STIFFNESS

The communique said the Red negotiators showed "less stiffness and less formality."

Neither the communique nor the breifing officer mentioned three Communist demands reported by Red radios.

But Allied delegates, returning Wednesday afternoon from the second day of talks in Kaesong, made it clear they wouldn't talk about one of the three points—a demand that foreign troops get out of Korea immediately.

Rear Adm. Arleigh A. Burke, a member of the five-man U.N. team, said it was a political question. Allied negotiators won't discuss political issues.

STILL TALK AGENDA

The briefing officer said negotiators "may not get down to brass tacks" in Thursday sessions. They still are discusing what items are to go on the agenda and in what order they will be taken up.

Ruhlen said there was much less tension at Wednesday's meeting. Things went forward in a "business like manner.'

He said he could not disclose just what has been accomplished.

Conferees are operating without a chairman. Vice Adm. C. Turner Joy leads Allied discussions as U.N. spokesman. North Korean Gen. Nam Il, chief Communist delegate, is the "dominant force on their side." Ruhlen described him as "dynamic and a man with a strong character.'

NEITHER DOMINATES

He said neither dominates the sessions—held around a long table in a room decorated only by the U.N. banner and a North Korean flag.

Improvement in the atmosphere of negotiations was reflected in a communique announcement that 20 Allied news representatives would be authorized to go to Kaesong for Thursday's negotiations.

Previously they had been banned on Communist insistence. Five Allied photographers went to the Red-guarded city Wednesday after the U.N. delegation had left.

PROGRESS FELT

The U. N. communique reported "there is a general feeling among United Nations delegates to the armistice negotiations that progress is being made."

Opposing delegations have not yet agreed on "priority of items for the agenda," it said. But "a better understanding of the intended scope" of cease-fire talks has been reached "by all concerned."

The language barrier has slowed negotiations considerable.

Man Charged With Kidnaping, Raping of 14-Year-Old Girl

DALLAS, July 11. (AP) — A Dallas man sought in the kidnap and rape of a 14-year-old farm girl was arrested today at Quitman, Sheriff Bill Decke said.

Decker left immediately for Quitman. Deputy Sheriff Ed Crews said the man arrested is 30 to 35 years old and red-headed.

The pretty farm girl told Wood County Sheriff C. M. Barnett at Quitman Tuesday night that she was kidnaped and raped by a red-haired gunman.

Rape charges were filed at Dallas against John William Price.

She sobbed as she told Barnett that a man about 35-year-old forced her from her home near Mesquite, in Dallas County, and raped her three times. The girl said her abductor was armed and that he assaulted her during a seven-hour automobile ride. She said he decided to let her go near Abla about 10 miles west of here.

Sheriff Barnett said a physician examined the girl and said she had been raped.

A description of the rapist was broadcast to officers in North and East Texas. He is believed to be about five feet, five inches tall and was driving a 1940 model gray Ford coach. The State Highway Patrol reported that such a person was seen in Alba about an hour and a half after the girl was released.

Two brothers and a sister of the girl told Dallas County Sheriff Bill Decker Tuesday night that a red-haired man came to their house Tuesday afternoon and took their sister away. The children said they had never seen the man before. They said the stranger first told their sister that her father was in trouble and asked her to go with him, but she refused. Later he forced her into a car and drove off.

WEATHER

WEST TEXAS: Partly cloudy tonight and Thursday with a few scattered thundershowers in Panhandle, South Plains and west of Pecos Valley tonight and again late Thursday. Cooler Panhandle late tonight and Thursday.

EAST TEXAS: Partly cloudy tonight and Thursday with a few thundershowers along the coast and in the extreme northwest portion. Cooler in extreme northwest portion Thursday.

PMA Group Urges Keeping Water on Land

When it comes to stepping up production to meet defense needs, it is as important on many farms to hold the moisture on the land as it is to keep the run-off from taking the soil with it, says Guy Glenn, chairman of the Scury County Production & Marketing Administration committee, today.

"The additional moisture held on the land through conservation practices often makes the difference between a poor crop and a good one—sometimes the difference between no crop at all and a good one," said Glenn.

"When increased production is so urgently needed to strengthen the national defense, this factor alone becomes all the more important, he pointed out.

In most instances the concern is over losing the soil and little attention is given to the water that leaves the land, said Glenn. And yet, he points out, often without the moisture the soil is of little value in producing the food and fibre needed to help build a strong nation.

Barbecue For Optimist Club

The Optimist Club last night ended its two-months attendance contest with a barbecued steak supper, Billy Boren, publicity chairman, announced this morning.

The supper was served by Mr. and Mrs. Doug Salsburg and Mr. and Mrs. Rusty Nash. As originally planned, the losing side in the contest was to feed the winners, but both sides furnished the food because of a tie.

The wives of the club members also attended the supper, and several other guests were present. Out-of-town guests included Leon Stevenson, Ben Reese, and B. D. Ferguson, all of the Abilene Optomist Club.

Reese, past president of the Abilene Club, told of some of the activities of the group there. Carl Herod, president of the Snyder club, gave a talk on the purposes of the club and possible projects, some of which are being planned.

The next regular meeting will be held at 8 o'clock next Tuesday night at the Village, Boren said.

Oil News

Continued from Page 1

tric log surveys after recovering 1,350 feet of muddy sulphur water on a one-hour drillstem test of the Ellenburger from 8,144-8,164 feet, total depth. The prospector topped the Ellenburger at 8,142 feet on a minus datum of 5,961 feet.

FLOWS ON TEST

Sun Oil Co. No. 1 H. W. Davis, indicated extender to the Clairemont-Pennsylvanian field in Kent County, flowed 14 barrels of oil in three and one-half hours through a 10-64th-inch choke while testing to complete. On a later gauge it made 174 barrels of oil in 20½ hours through a one-quarter inch choke. No water was present at either time.

The well is to continue to test.

WIL CONNELL

Also in Kent County, Kewanee Oil & Gas Co. No. 1-F Wil Connell is drilling in lime below 2,860 feet.

The Texas Co. No. 1 Swenson is drilling below 3,705 feet in lime.

BORDEN WILDCAT

Gulf Oil Corp. No. 1-G Higginbotham, Southwest Borden County wildcat, has been plugged back to 8,023 feet. It swabbed 23 barrels of load oil in four hours and is to continue swabbing.

Lario Oil & Gas Co. No. 1 T. L. Griffin, wildcat five miles north of Vincent, is preparing to take a potential.

SCURRY TESTS

On the edge of the Kelley-Snyder field, Warren Oil Corp. No. 1 Caudle is drilling below 6,965 feet in lime.

Lion Oil Co. No. 1 C. O. Helms, Northeast Scurry wildcat, is drilling in red beds below 1,500 feet.

THE SNYDER DAILY NEWS

Published every evening except Saturday and Sunday morning by the Times Printing Company at Snyder, Texas.
Entered as second-class matter at the Post Office at Snyder, Texas.
HERBERT FEATHER, Publisher
EDWARD HARTE, Editor
HOUSTON HARTE, Business Manager
BOBBY PERKINS, Adv. Manager
DILLARD POPE, Circulation Mgr.
WALTER COMPTON, Classified Adv. Mgr., and Special Promotion
SIDNEY HUNTER, Mech. Supt.
SUBSCRIPTION RATES: By CARRIER in Snyder, one year, $12.00. By Mail in Scurry and adjoining Counties, one year, $7.95. Balance of Texas, one year, $8.95. All other States, one year, $10.95.
MEMBER OF THE ASSOCIATED PRESS
The Associated Press is exclusively entitled to use for republication of all news dispatches credited to it or not otherwise credited in this newspaper; also local news published herein. All rights reserved for republication of special dispatches.
Any erroneous reflection upon the character, standing or reputation of any person, firm or corporation which may occur in the columns of THE SNYDER DAILY NEWS will be gladly corrected upon being brought to the attention of the management.
The publishers are not responsible for copy omissions, typographical errors, or other than to correct in next issue after it is brought to their attention.

Winners of Colorado Trip to Be Announced

A 12-day trip through Colorado will be awarded tonight by the Love theatres. The trip, valued at $750, will be for two persons and is transferrable through consent of the winner. The winners will be announced at the Ritz Theatre and simultaneously at other Love theatres. Through an error, the announcement was advertised for last night, but will be made tonight.

Decorations Being Put Up on Business Houses

A representative of the Martin Sign & Decorating Co. of Wichita Falls has begun arranging rodeo decorations on downtown business buildings.

Arrangements for the decorations were made through the Jayceettes club here. Merchants who would now like to have their buildings decorated may contact the representative through the Chamber of Commerce office.

Victim of Windmill Fall Taken to Abilene

Johnny Brown of route No. 3 was taken to Hendrick Memorial Hospital in Abilene yesterday morning where he was to undergo surgery today.

Brown was injured Friday when he fell from a windmill tower where he was working. He suffered a fractured back and arm as well as other injuries. He was transferred from Snyder Hospital by a Bolger-Barnes ambulance.

Some cooks like to use a piece of fine cotton cord for cutting hot Boston brown bread to serve with baked beans. Keep the string taut between your fingers for quick cutting with no crumbly edges.

Inspection Team Visits Magnolia Properties In Scurry County Fields

Magnolia Petroleum Co. engineers of the West Texas district visited the Snyder Magnolia production department here yesterday on the annual division engineers' trip.

Division engineers included in the group were Fred Wright of Midland, J. P. Schmalz of Brownfield, Phil Davis of Houston, Henry Holland of Oklahoma City, Jordan Walker of Shreveport, La., and Jim Puckett of Wichita, Kans.

Others making the tour included Bob Lewis, assistant division engineer from Midland, and Jerry Young, petroleum engineer from Midland.

A discussion of Magnolia's activity here was given by Ed Colins, engineer, Young, and D. D. Ringena, geologist here. The group then went to the Lion Oil Camp, where they heard a discussion of the water-injection project. A field tour of Magnolia leases completed the activities.

Little Change Recorded In Trading of Stocks

NEW YORK, July 11. (AP)—Things were dull again today in the stock market with prices spread out in a narrowly mixed range.

A dollar easily covered the changes. Many leaders traded unchanged for long periods.

Chiang Is Dewey's Host

TAIPEH, Formosa, July 11. (AP)—Chiang Kai-shek plans to entertain New York Gov. Thomas E. Dewey at dinner here Saturday. Officials said Dewey will probably remain in Formosa five days.

Chennault to Return

TAIPEH, Formosa, July 11. (AP)—Maj. Gen. Claire L. Chennault (U.S.A., retired) left today for a one-month visit to the United States. He will travel via Manila on a Philippines Air Line plane.

CANYON
"Your Friendly Drive-In"
New Biz Spring Highway
Phone 1966 Open 7:15 p.m.
Last Times Tonight
"COUNTERSPY MEETS SCOTLAND YARD"
Howard St. John
Amanda Blake
Short — Cartoon

BELOW WHOLESALE COST!

Close-out on nationally known Hi-Quality line of "Valdura" Paints.
Machinery, Farm Implements and Floor Enamel — Roof Coatings — Shingle Stain — Rubber Base — Inside and Outside House Paints — Floor Varnishes, Etc.
Regular Prices per gallon as high as ..... $7.26 to $5.26
Our Close-out Prices from ..... $3.00 to $1.47
Dealers and Contractors Invited
Call Us Now While Stocks Are Adequate
Available in 5 Gallon — 1 Gallon and Quart Sizes
Jarecki International
SUPPLY DIVISION
Across from Scurry Cafe on Post Road
Phone 1404 - 1405

FREE VACATION TRIP
12 Day Trip Thru Cool Colorado
AWARDED TONIGHT
RITZ-PALACE AND TRAIL
IF YOU CAN'T USE THIS TRIP YOURSELF IT IS TRANSFERABLE
ESTIMATED VALUE OF TRIP $750.00
--Attend One Of These 3 Theatres Tonight!

RITZ Today & Thur.
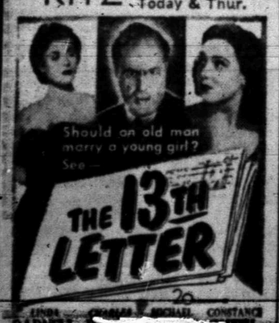

PALACE Today & Thur.

TRAIL DRIVE-IN
LAST NIGT
SENSATIONAL EXPOSE!
DEVIL's SLEEP

SHOWING TODAY & THUR.
AT THE TEXAS
RIVER LADY
IN TECHNICOLOR
ROD CAMERON
YVONNE DE CARLO
DAN DURYEA

JULY CLEARANCE
AT MILDRED'S
CONTINUED
STOCKS ARE STILL LARGE ENOUGH TO OFFER A WIDE SELECTION
SPRING AND SUMMER MERCHANDISE
YOU WILL FIND REMARKABLE BARGAINS THROUGHOUT THE SHOP

DRESSES Sizes 9 - 15 10 - 20 $5.88
Voiles, Pima, Broadcloth, Bemberg, Chambray
DRESSES Sizes 12 - 20 $8.88
Organza, Gingham, Dotted Swiss, Etc. Values to $14.95
DRESSES Values to $25.00 $13.88
Tissue Chambray Tissue Gingham, Silks, Pongee, Linens, Sizes 9 - 15, & 10 - 20

DRESSES
One group of better dresses consisting of linens, laces, shantungs and silks. Sizes 10 - 20 Values to $39.75
1/3 OFF

No Lay-a-ways, No Refunds, No Exhanges
Alterations at Cost
MILDRED'S
1904 26th Street

HATS
Final clearance of our summer hats of pique and straws.
$1.00

BAGS
Nylon, Cotton and Straw Bags
$4.75 & $5.95 Bags 2.88
$3.00 Bags 1.88

BLOUSES
Broadcloths, piques, chambrays, ginghams. Sizes 30-38. Values to $12.95. As marked.
$3 & $5

SKIRTS
Prints, chambrays, linens, denims. Sizes 10-20. Values to $12.95. As Marked.
$3 - $5 - $8

This is the Value that Plymouth builds
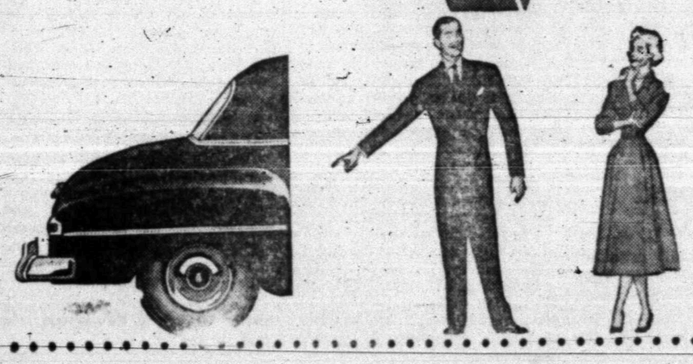
THIS IS THE SAFETY-RIM WHEEL that protects you in case of a blowout. It keeps a deflated tire firmly on the rim so it won't twist and throw your car out of control.

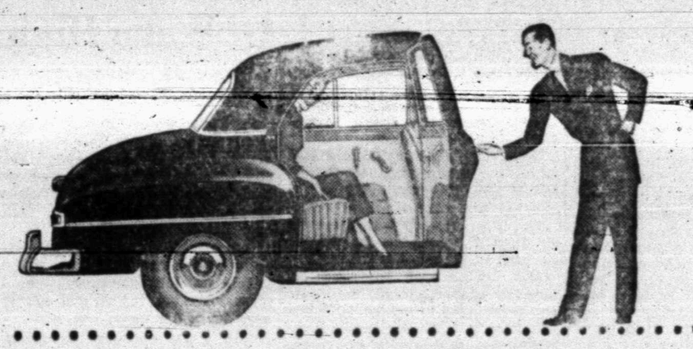
THIS IS THE DOOR that opens wide—10 to 12 inches wider than in the other two leading low-priced cars. It means easier, more graceful exits and entrances. And door openings are higher too.

THIS IS THE CHAIR-HEIGHT SEAT, highest in the lowest-priced field. With legs and back fully supported, you sit in an erect natural posture that means more comfort, less fatigue. There's ample headroom too.

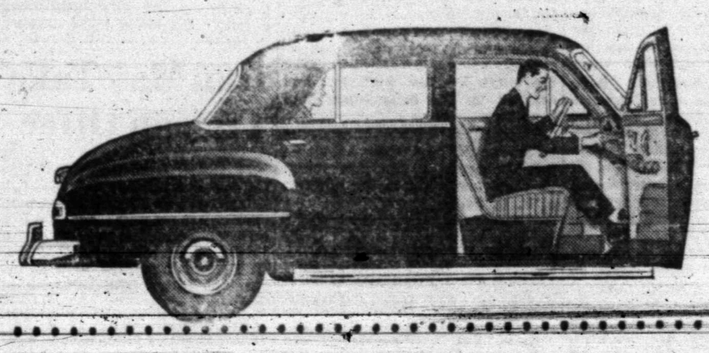
THESE ARE THE CONTROLS and conveniences that only Plymouth offers in the lowest-priced field: An ignition key that starts the engine and puts the automatic choke in operation . . . electric windshield wipers that don't slow down when you step on the gas . . . and Safe-Guard Hydraulic Brakes that give you better, more certain control because they have a total of *six* hydraulic cylinders compared to *four* in the other two leading low-priced cars.

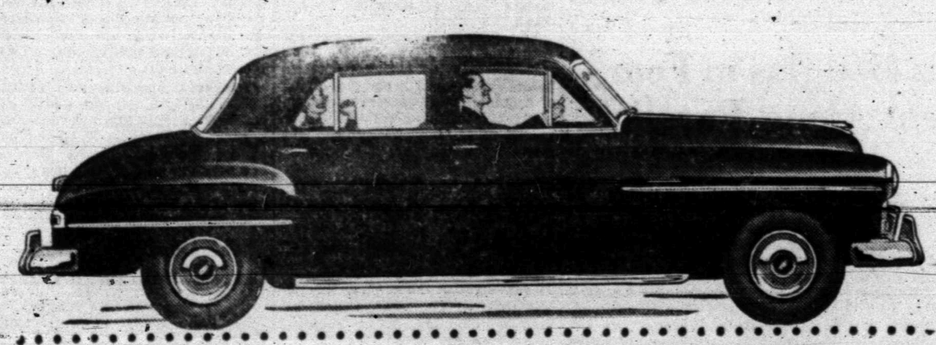
THIS IS THE ENGINE, and the only engine in the lowest-priced field, that offers the brilliant performance of 97 horsepower with 7.0 to 1 compression ratio.

THIS IS THE CAR with "Safety-Flow Ride"—one of the greatest engineering advances in automotive history. New Oriflow shock absorbers, along with other features, give you *three times* the cushioning power of ordinary shock absorbers . . . sure-footed safety on the roughest roads . . . a relaxed and restful ride.

Equipment and trim are subject to availability of materials. PLYMOUTH Division of CHRYSLER CORPORATION, Detroit 31, Michigan

THIS IS ONLY PART OF THE STORY of Plymouth value! But for the rest, get behind the wheel and let the Plymouth itself do the talking! Your Plymouth dealer will be happy to arrange a demonstration.

Found only in Plymouth in the lowest-priced field

PLYMOUTH BUILDS GREAT CARS

MODEL AVIATION . . . A PLYMOUTH YOUTH ACTIVITY. *Many Plymouth dealers sponsor Model Plane Contests to select contestants for the great Plymouth Fifth International Contest in Detroit.*

TALK OF THE TOWN

BY FRANCES BROOKS

.. Reason this chicken and tongue casserole should go in your recipe box: Your man will like it.

Here's he-man fare which is an easy-do, making use of those little chicken bouillon cubes. Prepare this casserole ahead of time; then POP it into the oven, says Associated Press Food Editor, Cecily Brownstone, who can tell you a thing or two about pleasing a hubby and not toiling away your good looks over that hot ole range!

Chicken and Tongue Casserole

Ingredients:
1-3 cup butter or margarine
1-3 cup flour
⅛ teaspoon pepper
5 instant chicken bouillon cubes
2 cups water
1 cup light cream
2 cups diced, cooked, or canned chicken
2 cups diced celery
1 can sliced beef tongue
3 cups hot mashed potatoes
melted butter or margarine

Method:
Melt butter or margarine in top of double boiler; blend in flour and pepper. Add chicken bouillon cubes; crush; blend in. Add water and light cream. Stir over low heat until smooth and thickened. Add chicken and celery. Cover. Cook over hot water 10 minutes. In a casserole arrange sliced tongue and chicken mixture in alternate layers, beginning and ending with tongue. Top with circles of mashed potatoes. Brush potatoes with melted butter or margarine. Bake in moderate (375 degree) oven 15 minutes or until potatoes are browned. Makes 6 zestful servings for a small dinner group.

• • •

Another way to use chicken bouillon cubes is in a veetable aspic for a summer lunch. With it, serve cold cuts, crisp greens. Add berries for dessert.

VEGETABLE ASPIC SALAD

Ingredients:
1 envelope unflavored gelatin
¼ cup cold water
2 instant chicken bouillon cubes
1 cup boiling water
3 tablespoons sugar
¼ cup lemon juice
1 tablespoon grated onion
1 package frozen mixed vegetables (cooked and chilled)
water cress or other greenery
French dressing

Method:
Sprinkle gelatin on cold water. Dissolve chicken bouillon cubes in boiling water; add to gelatin with sugar; stir until gelatin and sugar dissolve. Add lemon juice; chill until consistency of unbeaten egg white. Fold in onion and cooked, mixed vegetables. Spoon into individual molds; chill until set. Serve on water cress with French dressing.

• • •

"We had the best of luck on our summer vacation, with the possible exception of the night my wife and daughter had to sleep in a night watchman's cabin at Grand Canyon, while the son and I bunked in a boy's dormitory," said DR. JOHN HAMBLEN, dentist, believing he has the secret of ideal touring. Back at his offices, he doesn't mind if we pass it on to less informed would-be vacationists. . .

• • •

The Hamblens, four in number, a typical family embarking for "that two weeks", first queried motels about Snyder and found at the Pal-O-Mar (other courts probably have it) a booklet put out by Best Western Motels which lists all accommodations in every town. Dr. Hamblen, through this organization, made his reservations and after each day's 300 or 400-mile leisurely ride, settled down in a restful, clean motel with his family.

"You'll get stuck for sure, if you don't get reservations at some of these popular tourist places, or you'll be in such a dirty hole you won't enjoy it. Better make those reservations."

• • •

The Hamblens discovered while bathing in Salt Lake City that they could really float and couldn't sink . . . Arriving late at Grand Canyon, their reservation hadn't held, and a night watchman on duty offered his cabin to the ladies. . .At Yellowstone Park the common, "Is there a doctor in the house" happened. (It usually does, Dr. Hamblen said) It seems the cook at the lodge had cut his finger, and while Dr. Hamblen explained he was a dentist, the cook was glad to have him stop the bleeding. . . To all planning their out-of-town jaunts, the Hamblens, advise taking your time, relaxing, really vacationing. Mrs. Grace Jackson Mrs. Hamblen's mother, made the 4,000-mile trip with them.

• • •

Snyder residents whom all of us know plan to leave us soon. The L. A. McClanahans of Jack & Jack Realty Co., are off in quest of a suitable ranch for sheep grazing, their future occupation. To leave in about 10 days, the McLanahans will "just start out, looking!" At present they're entertaining their daughter and husband, Mr. and Mrs. Jack Smith of Glendive, Mont.

• • •

Another familiar face drops out of the Snyder scene today. Mrs. VERA MILLER has bought swank Schleuder's Photographic Studio in Nacagodches and is moving lock, stock, and barrel. Being nearer her son in Lufkin was an added attraction of East Texas. "You know I'm a grannie," said Mrs. Miller whose youthful looks belies it. . . So another charming old home goes up for rent. Vera's elegant two-storied house south of town, always exudes character to passers-by. . . If I could only hope to keep that acre of lawn mowed, I'd be tempted to take it myself. "I bought it four years ago, and had wanted it for five years," said Vera, regretfully packing for the move.

Two-Way Costume

A brief bolero—buttoned on at each shoulder—is the cover story in this ensemble. Back buttoning in the halter style sundress is a detail that means easier ironing!

No. 2413 is cut in sizes 10, 12, 14, 16, 18 and 20. Size 16 dress and bolero, 4⅝ yds. 35-in. 6¼ yds. ric rac.

Send 30 cent for Pattern with Name, Address, Style Number and Size. Address PATTERN BUREAU, Snyder Daily News. Box 42, Old Chelsea Station, New York, 11, N.Y.

Patterns ready to fill orders immediately. For special handling of order via first class mail include an extra 5c per pattern.

Let the SPRING - SUMMER FASHION BOOK help you plan your clothes for a wonderful vacation. In this collection of over 135 practical pattern designs you'll find a wide variety of easy to make sun - fun fashions for all ages, all occasions; cool cottons, sheer suggestions, double duty costumes, comfortable clothes for town, country, home. Send your copy now. Price just 30 cents.

Sine Cura Club Meets With Mrs. A. D. Erwin

Mrs. A. D. Erwin, 2801 Avenue W, was the hostess for the Sine Cura Bridge Club yesterday afternoon.

Guests present were Mrs. O. P. Thrane of Abilene, Mrs. Tom Boren, and Mrs. Pat Brown.

Others attending were Mrs. Hugh Boren, Mrs. Wayne Boren, Mrs. R. H. Curnutte, Mrs. W. B. Lee, Mrs. T. L. Lollar, Mrs. J. C Stinson, Mrs H. G Towle, Mrs Ella Cooper, and Mrs. Clare Smith.

Mrs. Towle won high, Mrs. Lollar won second high, Mrs. Hugh Boren received the traveling prize, and Mrs. Brown won low.

The hostess decorated her home with flowers.

Frosted ginger ale drinks were served to the group.

The next meeting will be July 24 with Mrs. W. R. Johnson, 2800 Avenue U, as the hostess.

Reunion Sunday At J. A. Merritt Home

The seven sons and daughters of J. A. Merritt, Sr., met together Sunday for the first time in several years at the home of their father on the Colorado City Highway.

Mr. Merritt has lived there for the past 46 years.

Thirty-two persons were served dinner at the gathering. The group included eight grandsons, two grandaughters, two great-grandsons, two great-granddaughters and a niece. Mrs. P. G. Sackenreuther and daughter, Virginia, of Houston were also present.

Mr. Merritt's sons who were present were D. V. Merrit, Sr., of Lubbock, Edwin Merritt of Lubbock, B. W. Merritt of Merkel, J. A. Merritt, Jr., of Snyder and Woody W. Merritt of Pecos. Daughters attending were Mrs. W. G. Deel of Hamlin and Mrs. Alford Rosson of Snyder.

Mrs. Dosier Honored On Her 75th Birthday

A party honoring Mrs. Annie Dosier of Ira on her seventy-fifth birthday was held Friday at the home of Mrs. Ralph Lindsey.

Guests who attended included Mrs. Evans Millhollon, Mrs. R. C. Lathem, Mrs. Annie Stirling, Mrs. Mack Kruse, Miss Helen Dosier, Mrs. Doris Byars, Mrs. Rufe Sterling Mrs. Garnett Kelley, Mrs. Jack Burney, Mrs. H. K. Johnson, Miss Johnnie Johnston, Mrs. H. V. Dosier, Mrs. Fred Gullet, Mrs. Edwin Minor, Royal Minor and Robert Kruse.

Out-of-town guests were Mrs. Ila Kennedy and daughters of Lincoln, Ark., Mrs. C. E. Dosier of Brownfield, Mrs. Lewis Summerford of California, Mrs. Fannie Millhollon of Snyder, Mrs. Frances McGaha of Canyon, Mrs. Gertrude Pember of Albuquerque, N. M., Mrs. W. M. Dosier of Ackerley, Miss Anita Erwin of Midland, and Mrs. Ray Crowder and Darrell Crowder of San Angelo.

ArizonaAndOklahoma Guests in Best Home

Mr. and Mrs. J. S. Best, 2803 Avenue C, recently had as guests Mrs. Best's sister and husband, Mr. and Mrs. Jack McMurren of Cornville, Ariz., and Mr. and Mrs. Allen Johnson and two children of Tulsa.

Mrs. McMurren is formerly of Snyder.

The group went to a picnic and fish fry at the Sweetwater Lake yesterday and visited relatives and had supper with Mrs. R. L. Gail in Colorado City last week.

PERSONALS

Mr. and Mrs. J. T. Biggs, 2905 Avenue X, had as a guest last week Mrs. T. J. Tombs of Abilene.

Mr. and Mrs. William Haney left for Big Spring today for a short business trip. Mr. Haney, of the H & H Development Co., is handling real estate in Big Spring and they spend part of each week there.

Mrs. T. T. Withers, 2010 Avenue R, Mrs. B. N. Stone, 2008 Avenue R, Mrs. W. S. Cumbie, 2606 Avenue K and Mrs. G. N. Greer, 1007 Twenty-seventh Street spent Saturday in Abilene on business.

Son of Scurry Family On Rhode Island Duty

Charlie Bridwell, son of Mr. and Mrs. J. H. Birdwell, west of Snyder, entered the Sea Bees of the Navy last May and now is stationed at Quonset Point, R. I.

He may be shipped to Newfoundland about Aug. 4.

ITCH

Don't Suffer Another Minute

No matter how many remedies you have tried for itching of eczema, psoriasis, infections, athlete's foot or whatever your skin trouble may be—anything from head to foot—WONDER SALVE and WONDER Medicated SOAP can help you. *Developed for the boys in the Army—now for you folks at home* WONDER SALVE is white, greaseless, antiseptic. No ugly appearance. Safe for children. Get WONDER SALVE—results or money refunded. A truly wonderful preparation. Try it today. For rectal troubles, get PYLOX, white, greaseless. No stain. Pain relieving. Large tube with applicator and key. Clip ad.

Sold in Snyder by Irwin's, Stinson, and Snyder Drug Stores; or your hometown druggist.

LOST 70 POUNDS WITH THIS HOME RECIPE

Barcentrate is the original grapefruit juice recipe for taking off ugly fat. It's simple. Just go to your druggist and ask for 4 ounces of liquid Barcentrate. Pour the contents into a pint bottle. Add 12 ounces of canned grapefruit juice. Then take just two tablespoonsful twice a day. That's all there is to it. If the very first bottle doesn't show the simple, easy way to lose bulky fat and help regain slender, more graceful curves—if reducible pounds and inches of excess fat don't just seem to disappear almost like magic from neck, chin, arms, bust, abdomen, hips, calves and ankles, just return the empty bottle for your money back. No starvation diet with Barcentrate.

Lost 70 Pounds

"I have lost a total of 70 pounds taking Barcentrate and am feeling fine," writes Mrs. J. A. McBee, Box 58, Devine, Texas.

Lost 10 Pounds

"I am very much satisfied with Barcentrate. I lost 10 pounds in 2 weeks," says Mrs. Albert Stevens, 1435 E. Van Buren, Brownsville, Texas.

ASK MILDRED

(Contributions for our women readers will be printed, as will be any question. Address MILDRED, Snyder Daily News, Snyder.)

"I enjoy Ask Mildred and thought a hint or two about picnics might be appreciated. So mom and dad won't be constantly after the young ones, try some of the ways we do with our four children when we pack the hamper and go to the outdoors.

Our 2-year-old and 4-year-old love "snow fights," which keeps them busy throughout getting the food ready. Instead of snow they use cotton balls and pelt each other until we call them. As cotton won't throw far, they never wander far away, and this trick will engross them for a surprisingly long time!

"A balloon on a string we find a worthwhile investment for most ages to keep interest. We take the blanket right along, too, as the younger fry get that nap same as in their nursery at home. Spread under a tree makes it fun, too. Or older ones help with the meal. It's the best time for it. . .the paper plates won't chip, we only use poor silverware, and they can make more mistakes and get by with it, I guess. Also, remember, you needn't go far for a picnic. . .many spots by the wayside will suffice. A picnic is for those with imagination, anyway, and the young have that in big helpings. Keep up this good column," Mrs. C. Hermleigh.

* * *

Dear Mildred,

Here is a rather different (we think) dessert recipe we culled from a Libby's booklet, which offers such wonderful recipe ideas for plain canned foods, the housewife's friend:

Glazed Fruit Cocktail Pie

Drain a No. 2½ can Fruit Cocktail. Heat sirup to boiling. Dissolve two tablespoons corn starch in two tablespoons cold water. Add to hot sirup. Cook, stirring constantly, until thickened; reduce heat and cook 15 minutes longer. Remove from heat and add one teaspon grated lemon rind. Fold in drained fruit cocktail. Chill. Pour in a nine-inch baked and cooled pastry shell. Top with sweetened whipped cream if desired. Six servings. Yum! Best of luck on your household ideas. Misses C. and F. L.

THE STARS

By JACK QUIGG
(For Bob Thomas)

HOLLYWOOD, July 11. (AP)—Silence is golden, especially if you can keep mum as artfully as Gale Gordon.

Gordon, a handsome, fortyish gentleman with a Clark Gable mustache and the trace of a British accent, earns as much as a lot of movie stars simply by keeping his mouth closed — at the right time.

One of Hollywood's top radio actors, he is known in the trade as "The Master of the Eloquent Pause."

He appears regularly on seven big network programs. Gordon is: Mayor Latrivia on the "Fibber McGee and Molly" show; Bank President Rudolph Atterbury on "My Favorite Husband;" School Principal Osgood Conklin on "Our Miss Brooks;" Mr. Scott, head of RCA, on the Phil Harris-Alice Faye show; Mr. Merryweather, Ronald Coleman's rich friend on "Halls of Ivy;" Mr. Bullard, the next door neighbor, on "The Great Gildersleeve," and the girl friend's father on the Dennis Day show.

"These characters are all of a type," says Gordon, "pompous, stuffy, and loud. It is easy to make them humorous if the script writer is skillful.

What is the eloquent pause? Here is an example from, say, the Fibber McGee show:

McGee says something insulting or aggravating. Gordon, as Latrivia, should properly reply with anger or frustration — something quick and sarcastic. But he doesn't.

"I wait. There is a long pause. I am trying to control my temper. The audience knows this and in its mind it is going over all the possible answers I may give.

"Then, at last, I come out with a very flat remark. Maybe something as simple as the one word, 'yes.' It is doubly funny because everyone listening knows that you fought off a temptation to explode into something more violent.'

The secret, he says, is knowing how long to keep silent before replying.

"It's instinct, really," he says.

Mike Pasino, who is living with his aunt and uncle, Mr. and Mrs. Frank Berry and Miss Maggie Williams, 2800 Twenty-fifth Street, recently returned from visiting his parents in California and is now attending a wedding in New Jersey. Mike plans to return to Snyder in several days.

PERSONALS

Mr. and Mrs. Ike Parnell, 2303 Avenue Q, entertained their daughter, Miss Evelyn Parnell, over the week end. Miss Parnell is a senior student at the Southeastern State College, Durant, Okla.

Mr. and Mrs. L. Z. Bridgeman and their twin daughters, Glenna and Connie, left this week for Colorado where they will vacation for two weeks or more. Accompanying them was Mr. Bridgeman's mother, Mrs. J. T. Bridgeman, of Dallas. Mr. Bridgeman, who is associated with the Sunset Motor Lines, will be back at his duties before Aug. 1.

Mrs. Homer Graham, convalescing at her home, 3111 Avenue U, has just returned from Galveston, where she was under medical observation at Sealy Hospital.

Mr. and Mrs. C. A. Heath of the H & H Development Co., East Highway, returned this week end from a short visit to Childress.

Creston Fish and his daughter, Susan, of Lubbock, visited over the week end. He spent some time with his parents, Mr. and Mrs. Earl Fish, 2901 Avenue W, and with other members of his family. Mr. Fish is a former Snyder resident.

Sterling Williams and two children, West of City, and Miss Maggie Williams, 2800 Twenty-fifth Street, have recently returned home from South Dakota, where they visited Sterling William's ranch there.

Joe Strayhorn, 2111 Thirtieth Street, who has been seriously ill, is now at his home and is reported improving.

Mr. and Mrs. H. W. Benton, 3715 Avenue V, had as guest Monday a relative, Jake Jackson, of Shreveport, La.

Mrs. B. H. Singletary, of Goldthwaite, Tex., has been visiting here in the home of relatives, Mr. and Mrs. Morgan Smithers, 1701 Avenue S.

Long distance calls go through faster . . . often twice as fast...when you

CALL BY NUMBER!

Keep a list of out-of-town numbers you're likely to call. Then . . . call by number for faster service.

YOU HELP SPEED DEFENSE CALLS TOO

JULY SHOE CLEARANCE

SALE ON MEN AND WOMEN'S FINE SPRING AND SUMMER FOOTWEAR,

SALE INCLUDES NATIONALLY ADVERTISED SHOES FOR WOMEN SUCH AS --- TWEEDIES, LIFESTIDE, JOYCE, Etc. ALSO NUNN BUSH and JARMAN FOR MEN.

WOMEN'S SHOES

Regular Values to $14.95 . . . . . SALE PRICE $8.90
Regular Values to $10.95 . . . . . SALE PRICE $6.90
Regular Values to $9.95 . . . . . SALE PRICE $4.90
One Table of Odd Lots, Close Out Price . . . $1.98

ABOVE GROUP INCLUDES DRESS AND CASUAL SHOES

MEN'S SHOES

Nunn Bush Summer Styles, Reg. $20.50, SALE PRICE $14.90
Jarman Summer Styles - Reg. to $14.95, SALE PRICE $7.90 to $9.90

ALL SALES FINAL

NO GREEN STAMPS ON SALE

OWENS DEPT. STORE
SHOE DEPT.

WEST SIDE SQUARE SNYDER

Serve Coke and good food

Here's simple hospitality—good food and Coca-Cola. Coke is so welcome—so easy on the budget...and so easy to serve...ice cold, right in the bottle.

Shop at the sign of Coke Food June 15 – July 31

BOTTLED UNDER AUTHORITY OF THE COCA-COLA COMPANY BY

"Coke" is a registered trade-mark © 1951, The Coca-Cola Company

MODEST MAIDENS

Trademark Registered U. S. Patent Office

"YOU'VE HEARD OF ALL THE NEWS THEY GET BY THE GRAPE-VINE, WELL I DECIDED TO GROW ONE MYSELF THIS YEAR!"

Crossword Puzzle

ACROSS
1. Stupid person
4. Dispatched
8. Dressed
12. Hard-shelled fruit
13. Scent
14. Fury
15. Affirmative
16. Military assistant
17. Smooth
18. Engrossed
20. Fast
22. Mountain lake
24. Devil
26. The pick
28. Shine
32. Female ruff
33. More calamitous
35. Former President's nickname
36. Pertaining to nerves
38. Wooden shoe
40. Behaved
42. Flows
43. Speak from memory
46. Lively dance
48. Egg-shaped
49. Cranny
51. Conjunction
54. Had on
55. Partake of food
56. Also
57. Ovule
58. Winter vehicle
59. Poultry product

DOWN
1. Some
2. Spoil
3. More sparkling
4. Cleaning agent
5. Prepares for publication
6. Bow the head
7. Viaduct
8. Turns in any direction; dial
9. Bathe
10. Old
11. Refute
19. Insect
21. Couples
22. Gull-like bird
23. On the sheltered side
25. Coincide
27. Order
29. Arrange in a table
30. Black
31. Seines
34. Means
37. Gratuity; archaic
39. Land measure
41. Hum
43. Tiers
44. Cry of the bacchanals
45. Anxiety
47. Pieced out
50. Lubricate
52. Egg drink
53. Canine

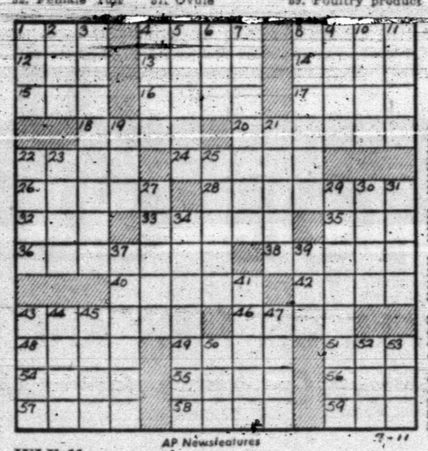

JULY 11 — AP Newsfeatures — 7-11

FLAT CRY COMB
ALTO LEA AHOY
GEOGRAPHY ION
SUM US OOLONG
IRIS OLA
WIZENED KYACK
ACE DOT DUE
SERAC POVERTY
SHE WACO
JACKAL AS IDA
ONA RECREATES
KILN MAD GLEE
ELMO ITS EYRA

Solution of Yesterday's Puzzle

FERDINAND

KERRY DRAKE

EVERY DAY A GOOD BUY

BALDRIDGE'S

FRESH AT YOUR GROCER'S

Leon Lingle, Distributor

REX MORGAN

BURTON BROS. ELECTRIC CO.

EVERYTHING ELECTRIC
DAY OR NIGHT PHONE 7
2617 AVE. S

THE SAINT

TIMES PRINTING CO.

QUALITY
JOB PRINTING

MARY WORTH

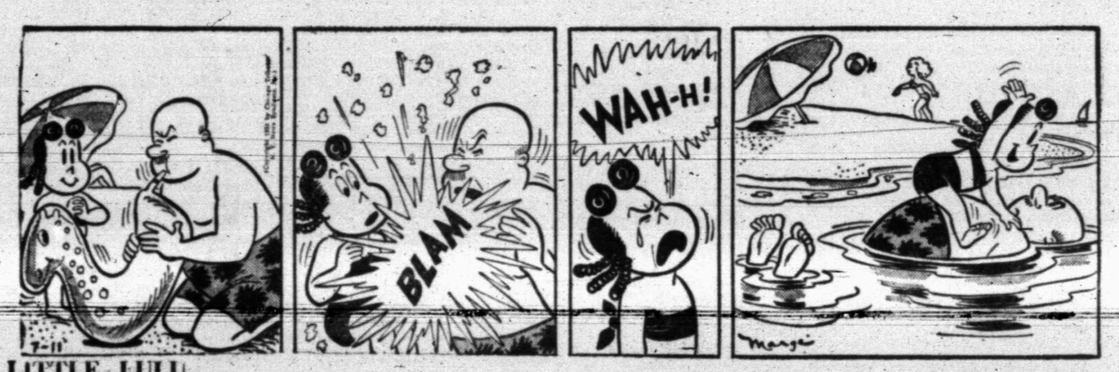

LITTLE LULU

SCORCHY SMITH

HOPALONG CASSIDY

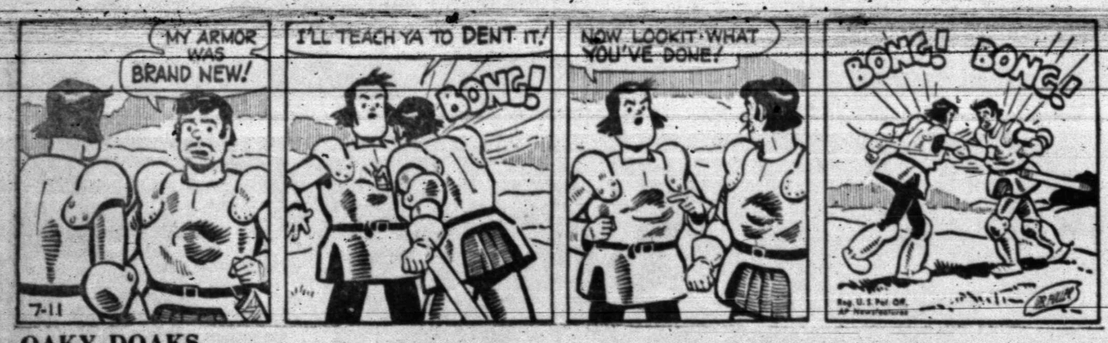

OAKY DOAKS

PHIL'S AUTO APPLIANCE CENTER

WESTINGHOUSE APPLIANCES
EAST SIDE OF SQUARE

HOMER HOOPEE

SCOTT'S PLUMBING

2907 AVE. B Phone 1316

CONTRACTING & SERVICE
PLUMBING

DICKIE DARE

HARRIS PHARMACY

Southwest Corner of Square
THE REXALL STORE
PHONE 75

• PRESCRIPTIONS
• DRUGS
• COSMETICS

THE ADVENTURES OF PATSY

National's Victory Reflects League's New Batting Power

By JOE REICHLER

DETROIT, July 11. (AP)—The National League inner circle today saw an end to the American League's "reign of terror" and predicted a new cycle shifting the batting power to the senior circuit.

Gil Hodges, strapping Brooklyn first baseman and the National League's home run leader, said after Tuesday's 8-3 triumph over the Americans:

"It is the National that has the home run hitters now, not the American. Yes, sir, times have changed."

Ralph Kiner, the National's home run king for the last five years, echoed this sentiment.

MEN CHANGE, TOO

"We're the big guys now and they are the little boys," he said. "I could see that before the game when we lined up for the National Anthem. I looked over at the American League bunch and thought: 'Gee, what a bunch of little guys compared to a few years ago.' For the first time, our boys looked like the big men."

Hodges and Kiner hit two of the Nationals' four homers as they bombarded five pitchers for a dozen hits and ran up the biggest run total ever made by a National League All-Star team.

Stan Musial of the St. Louis Cards and Bob Elliott of the Boston Braves also smashed homers for the winners. Those of Hodges and Elliott came with a man on base. George Kell and Vic Wertz of Detroit hit solo four-baggers for the Americans.

AMERICANS FAVORED

The Nationals entered the game with the more robust batting averages and better pitching that belied the 7-5 odds favoring the Americans. The results bore them out. Not only did they outslug the Americans but they outpitched and outfielded them.

The emphasis was strictly on the home run but little Richie Ashburn, fleet-footed Philadelphia Phillies outfielder, brought the huge Briggs Stadium crowd of 52,075 to its feet with a brilliant leaping catch in the sixth inning to rob Wertz of a near-homer.

National League pitching wasn't bad, either. Except for an unsteady two-inning stint by Robin Roberts, youthful Phillies, right-hander, and a couple of home run tosses by Sal Maglie of the New York Giants, the National's four-man hurling corps was excellent.

NEWCOMBE SUPERB

Don Newcombe, Brooklyn's big righthander, was superb as he mowed the American Leaguers down with two hits and no runs in his three-inning venture.

He was especially brilliant in the eighth when, after yielding a thumping three-base hit to Ted Williams, he retired the next three batters without allowing the Boston Red Sox slugger to budge off third. Newcombe, flashing a burning fast ball, fanned three.

Ewell Blackwell, the "Whip" from Cincinnati, held the losers at bay in the ninth. The victory was credited to Maglie.

Five hurlers went to the hill for the Americans. Except for Ned Garver of St. Louis, all were pasted freely.

Eddie Lopat, pride of the Yankees, was charged with the loss. The veteran southpaw replaced Garver in the fourth and was shellacked for three talies in the one inning he worked.

Hermleigh And Sunray Win In Playoff Games

Town & Country forfeited its playoff game last night to Sunray when the furniture team failed to field more than seven players.

In the second game, Hermleigh won 16-13 over Sun Oil in the first playoff in the City league.

High point in the game came in the seventh inning when Roemish hit a homer for Hermleigh with bases loaded. Winning pitcher was White, losing pitcher, Dieke.

Hermleigh opened with a bang, getting six runs off three hits in the first inning while Sun was toting up three runs.

Each team got one or two runs in almost every inning until the seventh, when Hermleigh moved way out ahead with five runs.

Tonight the Industrial and City league playoffs continue, with the Legion and VFW, tied for second place in the Industrial league, scheduled to meet at 7:30, and DeMolay and West Texas State Bank set up for 9 o'clock. DeMolay, West Texas Bank, and Hermleigh all were tied for first in the City league when the schedule closed July 4.

SPORTS MIRROR

AP Sports Writer

Today a year ago — Red Schoendienst's home run in the 14th inning off Ted Gray gave the National League a 4-3 victory over the American League in the 17th All-Star game at Chicago.

Five years ago — Henry Cotton won the French Open Golf championship with a score of 269.

Ten years ago — Byron Nelson, Lloyd Mangrum, Gene Sarazen and Vic Ghezzi advanced to the semi-finals of the PGA tourney at Denver.

Twenty years ago — Lou Gehrig hit his 23rd home run of the season as the New York Yankees beat the Philadelphia Athletics, 3-1.

Baseball Results

By The Associated Press

LONGHORN LEAGUE

Midland ..... 501 000 130—10 15 3
Artesia ..... 150 020 000— 8 11 6
Blumenthal and Jones; Riley, Dunn, Kimball and Perez.

Vernon ..... 124 001 000—8 4
Odessa ..... 030 000 000—3 4 5
Richardson and Herring; Johnson and Castro.

Big Springs 300 330 021 12 18 1
Fornielas and Valdez; Norris, Hees and Sanders.

San Angelo 100 150 300 10 11 0
Sweetwater ..... 400 000 003— 7 12 5
Cox, Tinkler and Schneegold; Prediger, Grajeda and Orosky.

WEST TEXAS-NEW MEXICO

Amarillo ..... 000 00 040—5 7 2
Lubbock ..... 004 201 10x—8 15 1
Webb, Forrest and Mulcahy; Faust and Palmer.

Pampa ..... 03 000 020—6 8
Borger 002 401 01x 8 12 1
Kavanaugh, Mathews, Payte and Whitehorn; Vega and Dennis.

Lamesa ..... 000 003 004—7 6 2
Clovis ..... 002 020 000—4 0 3
Damico and Martt; Kramer and Calo.

Abilene ..... 000 00 00— 8
Albuquerque ..... 130 110 02x—8 13 2
Melton, Davis and Bowland; Carnett and Hinson.

TEXAS LEAGUE
(First Game)

San Antonio ..... 400 00 0—8 7 0
Beaumont ..... 000 000 0—0 2
Elbert and Balch; Woop; Dyck and Tappe.

(Second Game

San Antonio ..... 000 00 000— 4
Beaumont ..... 000 200 00x—2 6
O'Donnell and Balch; Mackinson and Mancuso.

Shreveport ..... 0 020 00—3 8 0
Houston ..... 301 000 30x—7 9 1
Willis, Brake, Point and Nelson; Martin and Fusselman.

(First Game)

Fort Worth ..... 020 300 0—5 12 1
Oklahoma City ..... 000 000 0—2, 5 0
Zachary and Livingston; Carlson, King and Baldwin.

(Second Game

Fort Worth ..... 000 000 0—2 5 0 2
Oklahoma City ..... 000 000 020—2 0 2
Glane, Himes and Livingston, Bragan; Henson, Kennedy and Baldwin.

Dallas ..... 000 000 000—0 6 1
Tulsa ..... 000 011 00x—2 4 1
Abernathie, Narleski and Aylward; Avrea and Wrona.

BIG STATE LEAGUE
(First Game

Texarkana ..... 020 011 —610 0
Sherman-Denison ..... 010 000 0—1 7 1
Leonard and Benites; Amor, Francis and Diaz.

Second Game

Texarkana ..... 300 000 00—4 2
Sherman-Denison ..... 000 00 40x—5 0 0
Hair and Benites; Ramos and Jackson.

Wichita Falls ..... 001 202 000 001—6 11 2
Gainsville ..... 012 000 000—5 13 2
Seifert, Babro, Bowles and Johnson; Sweatt, Upton and Economides.

Austin ..... 000 020 000—2 7
Temple ..... 322 000 30x—10 11 1
Buonato, Saez and Jordan; Spyker and Kennedy.

Waco ..... 320 010 000—8 12 1
Tyler ..... 000 330 000—7 9 1
Burchette, Leach and Peterson; Fine and Kratcher, Robinson.

GULF COAST LEAGUE

Corpus Christi ..... 000 000 000—0 4
Houston City ..... 000 000 022—4 11 2
Pullig and Trench; Murff and Fernandez.

Lake Charles ..... 201 010 000—4 0 2
Brownsville ..... 002 010 0x2x—5 8 1
Tyson and Chozen, Steele; Rodriguez and Faucett.

Galveston ..... 00 000 220—5 3 3
Laredo ..... 20 003 20x—8 5
Aguiar and Izuqierdo; Valde and Gaspar.

Port Arthur ..... 000 000 000—0 3 0
Harlingen ..... 00 00 00x—2 6 2
Dillard, Love and Bareford; Powell and Nease.

Baseball STANDINGS

By The Associated Press

TEXAS LEAGUE

TEAM	W.	L.	PCT.	GB
Houston	59	38	.608	
Dallas	53	43	.552	5
Beaumont	50	46	.521	8½
San Antonio	50	47	.515	9
Fort Worth	48	47	.505	10
Tulsa	47	51	.480	12½
Oklahoma City	43	53	.442	15½
Shreveport	37	62	.374	23

BIG STATE LEAGUE

TEAM	W.	L.	PCT.	GB
Gainesville	56	31	.644	
Temple	52	38	.578	5½
Sherman-Denison	49	38	.563	7
Waco	44	43	.506	12
Austin	46	46	.500	12
Wichita Falls	42	46	.477	13½
Texarkana	37	52	.46	2
Tyler	28	58	.35	29

LONGHORN LEAGUE

TEAM	W.	L.	PCT.	GB
San Angelo	52	28	.650	
Big Spring	47	33	.588	
Roswell	43	36	.544	8½
Odessa	43	36	.544	8½
Vernon	44	37	.543	8½
Artesia	33	45	.407	19½
Midland	3	49	.388	2
Sweetwater	27	53	.338	25

GULF COAST LEAGUE

TEAM	W.	L.	PCT.	GB
Corpus Christi	6	35	.635	
Harlingen	56	4	.577	5
Brownsville	48	48	.5000	3
Galveston	46	48	.484	4½
Lake Charles	46	50	.479	5
Texas City	42	5	.452	17½
Port Arthur	42	53	.442	18½
Laredo	40	54	.426	20

WEST TEXAS-NEW MEXICO

TEAM	W.	L.	PCT.	GB
Abilene	54	25	.684	
Lamesa	47	31	.603	6½
Albuquerque	46	32	.590	7½
Lubbock	45	32	.584	8
Pampa	36	41	.468	17
Borger	31	47	.397	22½
Amarillo	30	51½	.370	25
Clovis	26	56	.317	29½

Ancient Paris, often the target of invasion, was captured and plundered several times by the Vikings more than 1,000 years ago.

Korean Toll Declines

WASHINGTON, July 11. (AP)—The defense department today identified 135 more Korean war casualties (list No. 351). Of the total, 29 are dead, 76 wounded, 13 missing and 17 injured in battle zone accidents.

For The Latest
BASEBALL BOX SCORES
and more exclusive news
Read The
Abilene Reporter-News
T. O. DUNLAP, Agent
Phone 868 or 786J

Dr. W. W. Mikesh
DENTIST
X-RAY
Diamond 'M' Bldg
909 25th
Phone 1722

Cats Move Forward on Double Victory From Oklahoma City

By The Associated Press

The Fort Worth Cats are moving toward a first division berth in the Texas League pennant race. The Cats promise to make the last half of the season an interesting one.

They swept a double header from the Oklahoma City Indians Tuesday night to move to within a game of fourth place. They are only 4½ games out of second and 10 games off the pace.

The Cats jumped on two Indian hurlers, Vance Carlson and Hugh King, for 18 hits and a 5-2 victory in the first game of the bargain bill. The second game was a thriller with the Cats scoring single runs in the seventh, eighth and ninth to eke out a 3-2 win.

Houston widened its lead over the faltering Dallas Eagles to 5½ games with a 7-3 victory over Beaumont. Dallas lost to Tulsa, 2-0, although Bill Abernathie gave up only four hits while the Birds were getting to Jim Avrea for six.

Beaumont and San Antonio tangled in the double-header with the Missions taking the first game, 5-0, but losing the second, 2-1. Johnny Mackinson stopped the Missions with four hits in the second game. Bill Elbert had given up only one hit in the seven-inning opener.

The split of the twin-bill allowed Beaumont to hang on to its half game lead over the Missions in the fight for third place.

Bargains for Builders
See Us First and Save
We will Save You Money on Your Supplies
● Wholesale and Retail ● Free Delivery
2 x 4 and 2 x 6 Utility Grade Fir—$7.00
Good stock of 1x6 Rough for Fencing
1x6 to 1x12 Dry White Pine Sheeting $7.00
1 x 4 Sheeting—$6.00. 1 x 6 and wider—$7.00
Headquarters for Glidden Paints
WALTER HALES
Lumber and Supply
On Roby Highway — East of Y Phone 1237

Potato Crop Will Be About Even with Demand

WASHINGTON, July 11. (AP)—There will be no annoying potato surplus this year.

An Agriculture Department crop report indicated today that spud production this year may be only slightly above normal demands.

Farmers cut potato plantings to the smallest level since 1871. This was attributed to withdrawal of government price supports which had cost the treasury more than $500 million during the past 10 years.

This year's crop was forecast at 356 million bushels, or nearly a fifth less than last year.

EXTRA Mileage
From Your Tires
Now, when new tires are at a premium, you can get over 70% more mileage out of your present tires, by taking advantage of our special retreading service.

Latest methods and finest materials are used. Service is fast and the low cost will amaze you. Drive up!
HAWKINSON'S RETREADING
BILL RAGSDALE TIRE CO.
2310 Ave. S Phone 323
Seiberling Tires — Reliable Batteries

HEFTY HAULER
that's quick on its feet!

GMC
GASOLINE & DIESEL TRUCKS
½ TO 20 TONS
GM GENERAL MOTORS
Your key to greater hauling profits

You want a truck that has plenty of heft for the pay load—but the right kind of power is the clincher.

That's why so many truckers turn to GMC for swift performers that can pack home the pay load.

For in these broad-shouldered carriers—chassis and engine are yoked together to form a perfect team for hauling, a team that's built for keeps!

The result is a great line of trucks—from nimble ½- to 2-tonners with horsepower unsurpassed in their class, up to brawny Diesels with two-cycle efficiency that has made them first in sales in the nation.

That's why—whether your cargo is compact or bulky, liquid or solid, grain or cement—if you load it on a GMC, *you deliver it faster at less cost per mile!*

As your GMC dealer, we can give you the long-time benefits of the right combination of axle, engine, transmission and frame for the loads you have to work—skilfully engineered by the world's largest exclusive manufacturer of commercial vehicles.

Get a real truck!

You'll do better on a used truck with your GMC dealer

R. B. SEARS MOTOR CO.
312 EAST HIGHWAY

"I got the story on
50,000 Miles-No Wear
and changed to New Conoco Super Motor Oil"
says Carl W. Smith
Chrysler-Plymouth Dealer
Miles City, Montana

"Cars coming to my shop after using Conoco Super are cleaner and show less wear than anything I have seen in my 27 years of garage work," Mr. Smith says.

TRAVELING SALESMAN
"My car is my meal ticket," admits R. C. Eberhart, Travelingman, Flagler, Colo. "I average 2,800 miles a month. Since changing to new Conoco Super, my operating cost has been reduced and the performance is much smoother."

DELIVERY FLEET
"Repair work has been cut 50% since I started using Conoco Super in all our delivery vehicles," writes George Lange, Laundry Partner, Muskogee, Okla. "One has run over 30,000 miles on Conoco Super, without any mechanical work."
"50,000 Miles-No Wear!" Proved Here:
After a punishing 50,000-mile road test, *with proper drains and regular care*, engines lubricated with new Conoco Super Motor Oil showed *no wear of any consequence*: in fact, an average of less than one one-thousandth inch on cylinders and crankshafts. AND gasoline mileage for the last 5,000 miles was actually 99.77% as good as for the first 5,000!

CONTINENTAL OIL COMPANY

ANNOUNCEMENTS A

PERSONAL A5

Alcoholics Anonymous: For problem drinkers who want to help themselves Queries strictly confidential Phone 9697 24 hours day 1111 - 31st Street.

Regular Meeting Each Tuesday.
ALCOHOLIC'S ANONYMOUS
If you have an alcoholic problem, call 9688.
Club at
1919 25th Street.

AUTOMOBILES B

AUTOS FOR SALE B1

ELLERD & DENSON
Paint & Body Shop
Salvage Bids—Free Estimates
Rebuilding
1802 Ave. S Phone 1204

TRUCKS FOR SALE B-2

For Sale: Late 1946 Dodge panel truck in good condition. By Owner, Roy Sunson, 612 - 30th Street (Trailer Town).

SCOOTERS-BIKES B-8

One Cushman motor slooter. $85.00. Still has original tires. Howard's Trim Shop, 3 mile out, Clairemont Road.

TRAILERS B-3

For Sale: 24 foot trailer house. $295.00 cash Also 18 x 20 frame house. Cheap. Phone 1760.

For Sale: 1948 25 foot Spartanette aluminum trailer 411 - 30th Street. $1600.00

24 foot house trailer. Privately owned. Will sell at bargain. Moore's Trailer Court. East side Highway 180.

For Sale: Trailer House, small house $300.00. 9 miles west of town Lamesa Highway on Pure Oil Lease.

Trailer for Sale or trade for late modle car. 22 feet. 2000 Avenue M at 20th Street. Frank Hill.

AUTO SERVICE B.5

JOE'S GARAGE
Specialize in Fords and Chevrolets
Night service, if needed.
Located on Lubbock Highway
Behind B & B Cafe.

CLASSIFIED ADS
GET RESULTS
PHONE 1234

BUSINESS OPP. C

MOTOR COURT—
TRAILER COURT

Cost $35,000.00 Sell for $25,000.00. Down payment $10,000.00. Balance $100.00 a week. Reason for selling — moving out of state. Net income last month $579.64. Consists of 17 cabins with Ritchenettes One bath house, one storage house and trailer space for 25. To inspect see Mrs. Channell at McAdams Cottages on old Post Highway. For further particulars write

Kelly McAdams
1425 Preston Avenue
Austin, Texas

For Sale: Cafe. Seating capacity 55. In heart of Cotton Belt. Box 721 O'Donnell Texas. Phone 229.

FOR LEASE

Car Lot with store room, office and bath rooms, and car wash rask, lot 75x150 foot. Call 9571.

C. C. YEAGER
Yeager Court, Post Road

SINCLAIR SERVICE
STATION

LOCATED AT 2100 AVENUE R, SNYDER, TEXAS FOR SALE OR LEASE TO RESPONSIBLE OPERATOR.
Station now doing good business. Present operator going to service. Contact G. E. Roberts Oil Co., Inc., Sweetwater, Texas
Box 1337 Phone 4853

BUSINESS SERVICES D

RADIO SERVICE D-15

One Day Service
Radio and Speedometer Repair
All work guaranteed.
Free pickup and delivery.
City Radio Service
1806 24th Street Phone 1331

HAULING-DELIVERY D-10

Furniture moving, local and long distance. Mayflower Service. McAlister Transfer & Storage. Phone 1781.

BUSINESS SERVICES D

ELEC. SERVICE D-4

TOM UMPHRES
Repairs
Hydraulic Jacks
Electric Irons — Washing Machines.
Your General Repair Shop
Hydraulic Jack Oil
In Bulk
All work guaranteed
Lubbock Highway
Phone 460-W

FURN. UPHOLSTER D-7

Snyder Drapery Shop has the largest selection of Drapery and upholstery fabrics. Modern and period custom made furniture 2201 - 25th Street Phone 1783.

Upholstering: All types fabric and plastic work. Free Pickup and Delivery. Howards Trim Shop Clairemont Road. Phone 9682.

HAULING-DELIVERY D-10

Long Distance
MOVING

New Modern Warehouse
Specializing in Storage
of Household Goods
A. L. TROWBRIDGE
1201 E. Broadway Phone 4500
Sweetwater, Texas

PROFESSIONAL D.14

Pipe Line
Construction
Ditching Machine
Air Compressor
Welding Service
Winch Truck Service
Road Boring
Line Stripping and Testing
Continental
Construction Co.
Big Spring Highway
East of Gordon's Drive-In-
Phone 1973

ALPHABET BUSINESS SERVICE
Who Sells What & Where Is He?

ADVERTISING—OUTDOOR

—See Quality Sign Co. 812 East Highway, for your outdoor advertising. Phone 1442.

AIR CONDITIONING

Expert service on any Air Conditioning job. Certified Lennox Dealer Snyder Heating Co. Phone 745 2007 - 26th Street. Free Estimates.

—King and Brown, 1914 25th Street, offer the best in Frigidaire air conditioning. Phone 18.

—For Philco air conditioning see Roe Home and Auto Supply. Phone 99.

AMBULANCE SERVICE

—Bolger - Barnes Funeral Home offer fast, dependable ambulance service. Phone 84.

AUTO-BODY REPAIRING

—Allen Bros. and Willis have a complete body and paint shop, and garage service. East highway. Phone 1806.

—Bickerstaff Motor Co. offer complete service for any make car. Phone 1100.

AUTOMOBILE DEALERS

—Hewitts Used Cars, 2108 Ave. S, have just the car you have been looking for. Phone 892.

—Rollins Used Cars, just below 66 Cafe, have many new and used cars to choose from.

—Exell Motor Co. See their new used car lot. Call 966 for fast wrecker service.

BUILDERS HARDWARE & MATERIAL

—We have a complete line of lumber and buildig supplies. Wholesale and retail. Walter Hales Lumber. and Supply. Phone 1237.

—Kenner Lumber Co. East Highway can furnish your every building need. Phone 973.

—From foundation to paint Forrest Builders Supply Co. sells everything you need. Phone 82.

BATTERIES

—For best power performance for auto and farm, look to Reliable Batteries. Bill Ragsdale Tire Co. Phone 392.

BUTANE

—Call Scurry Butane Co. 234 for prompt gas delivery. Sales & Service. Domestic & Commercial. Appliances.

CAFE

—The Ranch House offers fine foods. American and Mexican dishes. East Highway.

CONCRETE PRODUCTS

—West Texas Concrete Products Inc. offer quality transit mixed concrete service. Phone 1946.

—E. L. Pikes can give you a good foundation, concrete work of any type, any size, any amount. Phone 404.

ELECTRIC SERVICE

—MOTORS: rewound-repaired. Quick dependable service on ahy size. Hill Electric Co. Phone 918.

FLOWERS

—Fresh flowers for all occasions. We telegraph flowers anywhere. Bells Flower Shop. Phone 350.

FOOD LOCKERS

—Jones Locker Plant, 2003 25th Street, will cut, wrap and quick freeze meat for your home locker.

FURNITURE

—Barrow Furniture Co. 2200 24th Street, feature Lee's Carpets and Ranch Oak furniture.

—You can save money at Carmichael Furniture Co. 904 26th Street. See the Norge range and refrigerator.

GROCERS

—The B & B Food Market will grant you credit. Out of the high rent district. 2112 Ave. S.

—The D & H Super Market have unexcelled quality food. Come by the friendly store. 1400 25th Street.

—The Whiteway Food Market offer free delivery. 3 blocks south of hospital. Phone 1943.

HARDWARE

—Come to Phillips Bros. Hardware, 2612 Ave. S, for anything in the hardware and Sporting Goods line.

INSURANCE

—Hugh Boreh & Son are dependable and experienced. Insurance - Real Estate-Loans. Oil. Phone 196.

—If its Insurance, leave it to COX. W. Willis Cox Jr. Agency, Snyder Drug Bldg. Phone 1319.

—The Deffebach Agency can service any type of Insurance for you. Come in for advice. Phone 719.

—(Tony) Holcomb Insurance Agency phone 284, anticipate your insurance needs. Friendly service.

—The Snyder Insurance Agency, since 1922, have offered complete insurance protection. Call 24 or 60.

JUNK

—We will buy anything of metal. Scrap iron, dismantled machinery. Snyder Iron & Metal, Old Post road. Phone 1797.

Will buy old cars, scrap iron, and all kinds of metal. Tom Umphres. Lubbock Highway Phone 460-W

WANTED: Old coins to fill collection. Gold, silver, Copper, ect. Gay's Original 1912 - 25th Street.

Petroleum Directory

POST HOLE DRILLING
Lightweight Portable Equipment
HAMILTON TOOL
AND SERVICE CO.
Pipeline road crossings
Horizontal & Vertical Drilling
Phone 1800 — Day-Night

For
Classified
Phone 1234

Neal's Machine
and Welding Shop
Commercial and Oil Field Welding
Phone 108 Day or Night
Insured
701 24th Street Snyder Texas

Motor Rewinding and Repairing
Magneto Sales and Repairing
Automotive-Starter-Generator Repairing
HILL ELECTRIC COMPANY
2806 25th Street Phone 918

GRAVES
RADIATOR SHOP
All Types Radiator Service and Repair
Used Radiators Bought and Sold
2407 Avenue V Phone 1741

1105 Ave. T Phone 392
SNYDER RADIATOR SERVICE
Radiator for Oil Field and industrial Equipment, Passenger Cars and Trucks
Frank D. Stephenson
"The Radiator Man"
Snyder Texas

EMPLOYMENT E

HELP WANTED, MALE E1

Wanted: Oil field welders. Guaranteed 60 hours week - Living quarters available. Midland Welding Works, 1611 Rankin Road Phone 13901, Midland.

Night drivers wanted. Over 30 preferred. Apply in person. Yellow Cab Co. 699 or 700.

Wanted — Boy 14 years of age or older for paper route. See Pope at Snyder Daily New.

Wanted: Experienced tractor driver. See R. D. Glasscock 9 miles east of town in Plainview Community.

Night clerk wanted. Only local references. Apply at Best Hotel. 2109 Avenue S.

WANTED: 3 men with drivers license and ice, experience. Otherwise, don't Apply Southland Ice Co., 1512-26th Street.

HELP WANTED, FEMALE E2

WANTED

Want lady to look after apartments and rooms. Must have some experience. Reference. Prefer settled couple.

YEAGER COURTS
Post Highway

Wanted: Housekeeper to live in home. Apply Y Grocery and Market, East Highway.

Saleslady experienced in selling women's and children's shoes. Good salary plus commission. Write Box E-3 Snyder Daily News.

Wanted: Middleaged woman to care for elderly Lady. Apply in person. Mrs. Paris McPherson Rt. 1, 3½ miles west on Lamesa Highway. Call 1057-J.

Permanent employment for experienced secretary. Insurance experience desired. Apply 2606 Avenue R. Phone 719.

Help wanted Apply in person Snyder Steam Laundry. 1401 - 26th Street.

HELP WANTED, MISC. E3

Carhops and fountain boy or girl wanted. Apply in person. Gorden's Drive In.

Wanted: Male or female, unencumbered experienced in Sandwich and ice cream parlor work. Apply in person. Dairy King, 2309 - 25th Street.

WOMAN'S COLUMN H

CHILD CARE H3

Reliable child care. $1.50 per day Mrs. Wisener, Phone 623—J, 2511 Ave. X.

Care for your children, day and night Mrs. J. O. Beavers, 501 25th Street. Phone 337-J.

LAUNDRY SERVICE H5

Ironing done in my home by piece or dozen. Mrs. Nix 2508 Avenue N.

MERCHANDISE K

BUILDING MATERIAL K1

For Sale: Acme Face Tile. Enough for building. 30x48 feet. Call 1349-J.

Four small, one large good used windows with casings and screen. 2901 (Rear) Avenue S. Phone 453-J.

PAY CASH
And Save!

2x4 nd 2x6 8' through 20'.....	7.00
Asbestos Siding (white) per sq.	8.65
1x8 to 1x12 Sheathing (white pine)	7.50
Composition Shingles, 210 lb. per square	6.95
28" and 55" Window Screen	3 00
Oak Flooring (good grade)	13.50
2 x4 - 4 ft. (Each)	10c

Veazey Cash
Lumber Co.
1 Mile West On
Lamesa Highway
Phone 1573

HOUSEHOLD GOODS K4

For Sale: Nice bedroom suit. Best offer takes. 205 - 24th Street.

New filing cabinet, heating system, complete set of china, set of sterling silver, large hooked rug, paintings, lamps, odds and ends. 3110 Avenue U.

For Sale: Simmons Baby Bed. White Maple. Innerspring mattress. Two electric fans. 2706 Ave. E.

For Sale or trade Squirrel type air conditioner and three - quarter bed. Complete. 2110 - 27th Street.

One used living room suite. Plastic. Makes bed. One 3 cushion used living room suite. Two trailer Hida beds. Will trade. Howard's Trim Shop. 3 miles north square, Clairemont Road. Phone 9682.

Latest model Electrolux vacum cleaners and appliances. Phone 1431 for free demonstration.

See Town and Country's Economy Store for used furniture and appliance values. Lamesa Highway.

See us for Reupholstering and Custom Made Furniture. Howards Trim Shop. Clairemont Road. Phone 9682.

Snyder Drapery Shop has the largest selection of Drapery and upholstery fabrics. Modern and period custom made ture. 2201 - 25th Street. Phone 1783.

GOREE USED FURNITURE: Auction 1st and 3rd Thursday night. We buy and sell. 501 East Highway, phone 1994.

MUSICAL INSTRUMENTS K5

BALDWIN PIANOS
"Choose your piano as the artists do"
Also good used pianos. $150.00 up.
Terms if desired.
ADAIR MUSIC CO.
1708 Gregg St. Phone 2137
Big Spring, Texas.

MERCHANDISE K

DOGS, PETS, & ETC. K3

For Sale: 2 white rabbits $1.50 each. Free part Dashund pups. First long white house north of water tower on Clairemont Road.

MISCELLANEOUS K11

LEE TIRES
ALL SIZES
12 VOLT BATTERIES
PASSENGER TRUCK
STATIONARY ENGINES
PHILLIPS 66 SUPER
SERVICE STATION
East Highway Phone 1429

SINGER: Sewing Machine Repair. Motors—Lights—New Foot Singer Sewing Machine Co. 159 Walnut St. Colorado City, Texas.

WANTED TO BUY K14

Giles Swap Shop, 1504½ Avenue S. We buy used furniture. See us for bargains Phone 1542.

RENTALS L

BEDROOMS L1

Bedrooms. Air conditioned, wall to wall carpets, private tile baths, innerspring mattresses. Reduced rates. Week or month Flare Motel, East Highway. 2 blocks west of Y.

Two bedrooms for rent. Air conditioned. 2009 Avenue S or Phone 378.

Cool private bedroom with kitchen privileges in new for one man. Write Box X Snyder Daily News.

ANTLERS HOTEL
One block east of Post Office
Air Conditioned — Cool
Rates $6.00 up per week
Phone 9601

Need A Room?
Our new rates are inviting
Our place is close in, clean and quiet.
We rent to men only
H&B ROOMS
2305 26th Street

Keep cool all summer. Air conditioned rooms. $15.00 - $16.00 for two in room. Also housekeeping room. Two blocks from square. 2401 Avenue U.

Room To Yourself
A New Deal
at $7.50 per week
The Best Hotel
2109 Ave. S
3 Blocks North of Square

APARTMENTS L3

2-two room unfurnished houses, $25.00 per month
Come to see me for
CHEAPER RENT
Rooms and Apartments
Across from Scotty's Service Station

Ranch House Motel
Post Highway Phone 9582

HARMON APARTMENTS
Clean, cool and air conditioned Refrigerator.
$15.00 per week.
Bills Paid.
West on Lamesa Highway to Rainbow Market No. 2, North 1 Block.

Three room apartment. Furnished. Bills paid. Adults only. Avenue A and 23rd Street. Mrs. J. H. Rollins.

Nice bachelor apartment for rent. Good location. Nicely furnished. Reasonable. Call 463-W.

For Rent: Furnished apartment, bills paid! Also bedroom. Adults only. 811 - 24th Street.

Furnished Apartment. Air conditioned, electrict refrigerator. Bills paid. Rates week or monthly. Flare Motel. East Highway, 2 blocks west of Y.

Bachelor modern two room apartment. New Close in. Reasonable. 2301 Avenue Q.

Small furnished apartment for rent. 1312-17th Street. Phone 1758-J.

Two room furnished apartment. All bills paid. 800 Avenue R.

SUMMER RATES
Two room apartments with bath and electric ice boxes.
$15.00 per week.
One room apartments with electric ice boxes.
$11.00 per week.
YEAGER COURTS
Post Highway

Furnished apartment for rent. Clean and comfortable. Conveniept to shopping area, only $10.00 weekly with bills paid 611-25th treet.

Furnished apartments for rent. Two large rooms and private bath nicely furnished. Bills paid. $88.00 a month. 607 - 29th Street. Phone 1776-W.

2 room furnished apartment. Call 1746. Texas Auto Parts.

RENTALS L

FURNISHED APARTMENTS L3

For The Very Finest
APARTMENTS
Air Conditioners
Phones Available
2 Bedrooms
Furnished or Unfurnished
Laundry Facilities
Garages
Paved Streets.
SEE
THE WAYMAR
APARTMENTS
20th and Coleman
Adjacent to Parkway Add.
Phone 1827

Three room and bath furnished apartment. End of West 32nd Street. Jack Darby.

Nice 3 room furnished apartment. Air Conditioned Refrigerator. One-third mile on Roby Highway. Sandhill Apartments.

For Rent: Newly furnished apartments investigate The Rainbow Courts reasonable rates. East of Y on Sweetwater Highway. Phone 1375

FURNISHED
APARTMENTS
For Rent
$12.50 per week
LEE COURTS
Lubbock Highway

Canary Cottages
All Bills Paid
Kitchenetts—Unit Heating
Reasonable Rates
1111 26th St. Phone 9664
Clean and Quiet

APARTMENTS
FOR RENT
CHECK THESE ADVANTAGES
3 rooms and tile bath
Equipped with new stove and refrigerator
Enclosed yard
Vented heat—air conditioned
All new throughout
Reasonable
ONLY A FEW LEFT
Phone 174

BELL-AIR VILLAGE
CORNER OF 29th and AVENUE X

SUMMER RATES
Green Hill Apartments
Two rooms with private bath, clean.
Electric Refrigerators
Gas Apartment Ranges
Hollywood beds with innersprings
Couples $12.50 per week
Families 2 Children $15.00 per week.
1½ Miles North on Clairemont Road. Phon 9668

MODERN ROOMS
LOCHABY MOTEL
Couple, $15.00 week, One man $12.00 week. Suite of rooms, two men, $20.00 week; Three men, $24.00 week; four men, $28.00 week. Trailer houses and small cottages.
ROY CHURCH
Lamesa Highway Phone 9628

NESBITS MOTEL
Summer comfort refrigerated air-conditioning. Tile bath, Frigidaire, garage.
$3.00 per day.
Weekly and monthly rates
Furnished cottage apartments.
Lamesa Highway Phone 1778

UNFURNISHED HOUSES L6

Three room house for rent. Phone 1307-W See at Huffman's Trailer Court, Lamesa Highway.

For Rent: Five room modern house, Five miles north of town. $30.00 per month. Phone 171-J.

Two bedroom house for rent to permanent family Call 635-W.

Five room unfurnished house for rent. 3010 Avenue K. Call 1261-M.

Small unfurnished house in Boothland Addition. Modern bath. See Owner at 805 - 24th Stree.

For Rent: Unfurnished house, 4 rooms, bath and garage. Call at 1308 30th Street. Phone 1242-W.

MISC. FOR RENT L7

For Rent: Corner store building 24'x30' 2110 Avenue S. See Roe at 2207 Avenue S. Phone 99.

TRAILER FOR RENT L10

For Rent: Trailer house Air conditioned. Parking space. $4.50 per week. Adults only. Nice cool place. One-half mile west of Stinson's Camp Grounds and one block south. Ritchie's Trailer Camp on Avenue Z

RENTALS L

UNFURN. APARTMENTS L4

Two bedroom unfurnished apartment, one knotty pine bedroom. Frigidaire and electric stove, furnished. Phone 386-W.

For Rent: Unfurnished duplex apartment. 1118 - 27th Street.

Large unfurnished apartment. $50.00 a month bills paid. 2608 - 26th Street.

Three room and bath apartment for rent. $30.00 per month. 1201 - 30th Street. Phone 1056 before 5:00 p.m.

Four room bath and garage brick duplex. Select part of town. 2408 - 23nd. Phone 293-W.

EFFICIENCY APARTMENTS
4 Blocks Court House
4 rooms unfurnished
1500 - 27th Street. Phone 632-W
BILLS PAID

Unfurnished apartment. Four rooms, duplex. Private bath. Hardwood floors. Venetian blinds. $70.00 a month. 611 - 36nd Street. Phone 1185-W.

Unfurnished apartment for rent. W. R. Bell. Phone 1571-W.

FURNISHED HOUSES L-5

Small furnished house for rent. Inquire at 2307 Avenue I.

Furnished houses for rent. Call 1934-W.

Nice two room furnished house with frigidaire on Andrews Addition Avenue R and Lear Street on Clairemont Road.

HOUSES
Furnished & Unfurnished
BILLS PAID
Avenue O and N
Phone 1056 W

New furnished houses, private bath, electrict refrigerator. 3 miles on Lubbock highway, Willinghams.

TRAILER SPACE L9

TRAILER SPACE
Good Place to Park
Clean Restrooms
Adults, $4.50 Week
801 27th Street

COME TO
WEBB'S TRAILER COURT
1½ miles north of Santa Fe depot on Clairemont Road. New pavement. Modern bath house. Plenty of room.

REAL ESTATE M

HOUSES FOR SALE M2

NEW F. H. A. HOMES
Priced from $7,500.00
Down Payment $850.00
Closing Cost $250.00
Exclusive Southwest Section of Snyder.
TOWLE PLACE
DEVELOPMENT
37th Street Phone 760

Two room house and lot. Furniture, butane tank, stove, trees, cheap. See owner at Chandler's Service Station.

For Sale: Five rooms and bath on corner lot. Immediate possession. Bargain. Phone 617 —J after 1:00 p.m..

3 Room house for sale, to be moved. Hardwoood floors, cameron window units. Number 1 lumber. Price, $1075. See owner at 15th and Avenue. E. Phone 1220R

FOR SALE
Six room house and two lots; hardwood floors and bath. City conveniences. $3,800.00 cash. See O. O. Dever, Sheriff's Office.

FOR SALE
By Owner
Six Room House. See at
2906 Avenue T.
Call 1465-M

HOMES OF
DISTINCTION
Beautiful 3 bedroom homes on exclusive 20th Place Circle in restricted Parkway Addition. Stone trimmed homes with central heating, tile baths, on paved streets, curbs, gutters, and sidewalks.
Premium new 2 bedroom homes in East Snyder in good location near new grade school. These homes will finance on G. I. or F. H. A. loans. Call us at anytime to inspect any of these first class homes.
SCOTT & BROWNING
BUILDING CO.
612 East Highway or
Towle Building
Phone 77 or 1425 or 1833-J.

For Sale—Equity in 5-room house close to school and bus line. all Mrs. Fred Caudle. Phone 10-J.

FIVE ROOM HOME
605 32nd Street
$6750.00
Fully Carpeted
Hotpoint Electric Kitchen
Lawn. Extra Lot
If Desired.
Must Sell
F. W. BERNSON
PHONE 120 OR 1974-J

For Sale: Recently refinished four room house. One block north of new grade school on Post Highway. $500.00 down Balance in small monthly payments. See Mrs. Martha Young.

No Change In Number Of Rigs Operating In Scurry County

Midland County continued to lead Permian Basin counties with the number of rotary rigs in operation on June 30 according to a survey by the Reed Roller Bit Co. Scurry County's total of 42 rigs was the same as on June 15.

Midland had 81 active rotary rigs on June 30. There were 613 active in all the Permian Basin area as compared with 606 on June 15.

Upton County tied Ector County with 63 rigs in operation. Upton lead in the increase, gaining 12 rigs during the 15-day period. Ector lost 13 during the same period.

Twelve rigs were reported operating in Kent County, an increase of six over the previous check. Both Martin and Borden counties showed decreases, Martin from eight to seven and Borden from 10 to three.

Other counties which showed increases included Howard with 20 rigs, Glasscock with 23 and Terry with 16.

No. 2 Boothe Staked On North Edge of City

Jake L. Hamon has filed application to begin operations on the No. 2 Jim Boothe, less than three-quarters of a mile northwest of the Snyder city limits in the Kelley-Snyder field.

The new location is 1,152.5 feet south of the No. 1 Jim Boothe, which is one of the closest producing well to the Snyder city limits. The No. 2 Boothe is 279 feet from north and 250 feet from west lines of the lease in section 179-3-H&GN. Rotary tools are to be used to drill to 6,900 feet, with drilling to begin when approval is received.

LEGAL NOTICE

THE STATE OF TEXAS
TO:
Dell Meadows
GREETING

You are commanded to appear and answer the plaintiff's petition at or before 10 o'clock A. M. of the first Monday after the expiration of 42 days from the date of issuance of this Citation, the same being Monday the 23rd day of July, A. D., 1951, at or before 10 o'clock A. M., before the Honorable District Court of Scurry County, at the Court House in Snyder, Texas.

Said plaintiff's petition was filed on the 4th day of May 1951.

The file number of said suit being No. 5387.

The names of the parties in said are: Mildred Meadows as plaintiff and Dell Meadows as Defendant.

The nature of said suit being substantially as follows, to wit:
Suit for Divorce.
Issued this the 7th day of June, 1951.
Given under my hand and seal of said Court, at office in Snyder Texas, this the 7th day of June, A. D., 1951.

Eunice Weathersbee, Clerk
District Court Scurry County
Texas.

REAL ESTATE M

FOR LEASE
Business Building with living quarters. Completely modern. Excellent location for grocery and service station on Lubbock Highway past Country Club.
Call 113-W
Ozona, Texas

Three choice residental lots, 506, 507 - 33rd Street and 603 - 32nd Street. Real bargain. Call Frank Bernson. 1974-J or 120.

FOR SALE
By Owner
Equity and easy payments.
Duplex — 3 lots and 30 x 40 foot warehouse.
Water Well.
512 14th Street
Renting for $225.00 per month.
Call 1078

HEART OF THE HILLS
Homes, Courts, Ranches, Homes and all kinds of Business.
Let us help you locate.
J. R. Smith Realty Co.
312 Sidney Baker St.
Phone 14
Kerrville, Texas

HOUSES FOR SALE M2

Excellent Opportunity
960 acres cotton land. 3 irrigation wells, equipped. 600 acres in cotton. Should produce over 3 bales per acre. Price $250.00 per acre. ½ cash.
2,240 acres at $200.00 per acre. ½ cash. One half to cotton, balance ready for barley. 6 wells. Buyer gets ½ crops on each.
Other good agricultural investments. All mineral rights.
Dan Rogers, Broker
4500 North Central
Phoenix, Arizona

FARMS & RANCHES M5

For Sale: Farms-ranches-stock farms Any size tracts from $10.00 per acre up. Write for list. E. B. Forrester Democrat Building, Durant Oklahoma.

EXCLUSIVE
LISTING
On good farm, well located, close in to town, all modern conveniences. You have to see it to appreciate it.
Other listings on good ranches and some city property. Contact HASSIE PRICE at the
Fred C. Ohlenbusch
Office
BLUE BONNET HOTEL
BUILDING
DIAL 2254
SWEETWATER, TEXAS

CLASSIFIED RATES

One day	.04 per word
Two days	.07 per word
Three days	.09 per word
Four days	.11 per word
Each day following	.01 increase

15 word minimum rate

Space ads	.84 per inch per insertion

EARNED RATES

Three days	.75 per inch per insertion
Five days and above	.70 per inch per insertion

LEGAL NOTICE

NOTICE
TO THE REAL AND TRUE OWNERS WHETHER HEREINAFTER NAMED OR CORRECTLY NAMED OR NOT OF PROPERTY ABUTTING UPON

TWENTY-SIXTH STREET AND SUNDRY OTHER STREETS AND AVENUES WITHIN THE LIMITS HEREINAFTER DESCRIBED

IN THE CITY OF SNYDER, TEXAS AND TO ALL OWNING OR CLAIMING ANY SUCH ABUTTING PROPERTY, OR ANY INTEREST THEREIN, AND TO ALL INTERESTED IN ANY OF THE PROCEEDINGS, CONTRACTS OR OTHER MATTERS HEREINAFTER MENTIONED.

Notice is hereby given to the real and true owners, whether hereinafter named or correctly named or not, of property abutting upon Twenty-sixth Street and sundry other streets and avenues within the limits herein defined, in the City of Snyder, Texas, and all persons owning or claiming any such abutting property, or any interest therein, and to all others claiming or interested in any of said property, or in any of the proceedings, contracts and matters herein mentioned, that:

The City Council of the City of Snyder, Texas, by duly enacted Ordinance of July 8, 1890, as amended on July 10th, 1951, has determined the necessity for, she offered, the improvement of portions of the following streets in the City of Snyder, Texas, within the limits as hereinafter defined, to-wit:

26TH STREET. From the EPL of "P" Avenue to the EPL of "N" Avenue, designated as UNIT NO. 9A;

27TH STREET. From the EPL of "T" Avenue to a point 110 feet East of the East end of Bridge, designated as UNIT NO. 12A;

27TH STREET From the WPL to "L" Avenue to the WPL of "P" Avenue, designated as UNIT No. 13A;

29TH STREET. From the EPL of "M" Avenue to the WPL of "L" Avenue, designated as UNIT NO. 21A;

29TH STREET. From the EPL of "L" Avenue to the WPL of "K" Avenue, designated as UNIT NO. 21B;

29TH STREET. From the EPL of "J" Avenue to the WPL of "I" Avenue, designated as UNIT NO. 21C;

29TH STREET. From the WPL of "O" Avenue to the WPL of "P" Avenue, designated as UNIT NO. 21D;

32ND STREET. From the EPL of "K" Avenue to the WPL of "M" Avenue, designated as UNIT NO. 32A;

"C" AVENUE. From the NPL of 28th Street to the South R.O.W. of U.S. Highway No. 180, designated as UNIT NO. 34A;

"H" AVENUE. From the SPL of 2th Street to the NPL of 29th Street, designated as UNIT NO. 41A;

"I" AVENUE. From the SPL of 28th Street to the NPL of 30th Street, designated as UNIT NO. 43A;

"I" AVENUE. From the SPL of 26th Street to the NPL of 27th Street, designated as UNIT NO. 43B;

"J" AVENUE. From the SPL of 26th Street to the NPL of 27th Street, designated as UNIT NO. 46A;

"J" AVENUE. From the SPL of 29th Street to the NPL of 30th Street, designated as UNIT NO. 46B;

"J". AVENUE. From the SPL of 24th Street to the NPL of 25th Street, designated as UNIT NO. 47A;

"K" AVENUE. From the SPL of 23rd Street to the NPL of 24th Street, designated as UNIT NO. 50A;

"K" AVENUE. From the SPL of 24th Street to the NPL of 25th Street, designated as UNIT NO. 50B;

"L" AVENUE. From the NPL of 29th Street to the NPL of 30th Street, designated as UNIT NO. 52B;

"Q" AVENUE. From the NPL of 23rd Street to the NPL of 25th Street, designated as UNIT NO. 86C by raising, grading, filling, widening, paving, repaving or repairing same, and by constructing, reconstructing or replacing concrete curbs and gutters where determined necessary by the City Engineer, and by constructing storm sewers and such other drains and incidentals and appurtenances thereto, as are deemed necessary and adequate by the City Engineer; said paving to consist of construction of a hot asphaltic concrete surface course laid upon a substantial caliche base course, both of such type, construction, materials and thickness as provided for in the Plans and Specifications therefor prepared by the City Engineer and approved by said City Council, said improvements to be constructed in the manner and as provided for in said Plans and Specifications and the contract heretofore awarded to Brown & Root, Inc. by said Council, which Plans, Specifications and Contract are hereby referred to and are on file in the office of the City Secretary.

That said City Council has caused the City Engineer to prepare and file estimates of the cost of such improvements and has determined the necessity of levying assessments for a portion of the costs of the construction of said improvements against abutting property and against the real and true owners thereof, and did adopt the hereinafter set out proposed apportionment of the costs of said improvements between said City and said abutting property and the owners thereof, and that the portion of said cost proposed to be assessed against abutting property and the owners thereof will be in accordance with the FRONT-FOOT-RULE OR PLAN, and adopted the following proposed rates and estimates of said costs for each of said streets, within the limits above defined, as indicated in the following schedule, o-wit:

Each portion of said streets designated by unit number constitutes an independent unit of improvements and shall be improved as separate and independent from each and every other unit of improvement, and assessments levied for said improvements in each unit shall be altogether seperate, district and independent of and from assessment levied in every other unit, and in levying aid assesment against the property abutting upon one of said unit, no matter relating to any other unit shall be considered or shall have any effect upon any other unit, all as fully and to the same extent as if separate proceedings and contracts had been executed for the improvements to be made in each of said units.

A Hearing will be given and held by and before the City Council of the City of Snyder, Texas, on the 23rd day of July, 1951, at 7:30 p.m. o'clock in the Chamber of the City Council in the City Hall of the City of Snyder, Texas, to the real and true owners, whether named or correctly named herein or not, of all property abutting upon said streets, within the limits above defined, and to all perons owning or claiming any such abutting property or interest therein and to all others owning, claiming or interested in said abutting property, or any of the proceedings, contracts or matters and things herein mentioned or incident to said improvements or said contract herein described.

At said time and place all such persons, firms, corporations and estates, and their agents and attorneys, shall have the right to appear and to be heard and to offer testimony as to said assessments, and to the amount thereof, proposed to be assessed against said abutting property and the real and true owner or owner thereof, the lien and charge of personal liability to secure payment of said assessment, the special benefits to accrue to each abutting property and to the owners thereof by virtue of said improvements, or concerning any error, invalidity, irregularity of deficiency in any proceeding or contract in reference to said improvements and to said proposed assessment, and concerning any other matters or thing as to which a hearing is a constitutional prerequisite to the validity of assessments, proceedings and improvement and on which they are entitled to a hearing under the laws of the State of Texas and the proceedings of said City Council.

Following such hearing, assessments will be levied against each and every parcel of property abutting upon said streets, within the limits herein defined, and the real and true owners thereof, for that portion of the costs determined by said City Council to be payable by such abutting properties and the real and true owners thereof, and said assessments shall constitute a first and prior lime upon said abutting property from the date said improvements were ordered by said City Council, and a personal liability and charge against the real and true owner thereof as of said date, whether or not such property be described or correctly described, or such true owners be named or correctly named in said proceedings, and no error or mistake or discrepancy in the names of such owner or owners or in describing said property in this Notice or in any of said proceedings with reference to said improvements, shall invalidate any assessment or certificate issued in evidence thereof, but nevertheless each parcel of abutting property and the real and true owner or owners thereof shall be charged with, and be liable for, said assessment which shall be valid whether or not such owner or owners be named or correctly named or such property be described or correctly described, all as provided for by Article 1105-b, Revised Civil Statutes of Texas, as amended, as the Act under which said improvements, proceedings and assessments are being constructed, performed and levied.

Of all said matters and things all owning or claiming any such abutting property or any interest therein, as well as all others in anywise interested or affected by the things and matters herein mentioned, will take notice.

DONE by order of the City Council of the City of Snyder, Texas, this the 10th day of July, 1951.

CLARA JONES,
City Secretary
City of Snyder,
Texas

NEW UNIT NO.	NAME OF STREET	Assessments For Curb and Gutter (1.4175 F. F.)	Assessments For Improvements Exclusive of Curb and Gutter (2.3325 F. F.)	Total Amount Assessed Against Prop. Owners (3.75 F. F.)	Total Est. Amount To Be Paid by City	Total Est. Cost Of Improvements
12A	27th St.	$5,103.00	$8,469.00	$13,572.00	$9,265.26	$22,837.26
13A	27th St.	311.95	517.55	829.40	253.05	1,082.45
21A	29th St.	850.50	1,411.50	2,262.00	691.52	2,953.52
21B	29th St.	850.50	1,411.50	2,262.00	691.52	2,953.52
21C	29th St.	850.50	1,411.50	2,262.00	691.52	2,953.52
21D	29th St.	850.00	1,411.50	2,262.00	1,427.84	3,689.84
32A	32nd St.	1,701.00	2,823.00	4,524.00	3,591.78	8,116.56
34A	AVE. "C"	347.29	576.36	923.65	282.36	1,206.01
41A	AVE. "H"	2,551.50	4,234.50	6,786.00	2,074.56	8,860.56
43A	AVE. "I"	1,701.00	2,823.00	4,524.00	1,383.04	5,907.04
43B	AVE. "I"	850.50	1,411.50	2,262.00	691.52	2,953.52
46A	AVE. "J"	850.50	1,411.50	2,262.00	691.52	2,953.52
46B	AVE. "J"	1,701.00	2,823.00	4,524.00	1,383.04	5,907.04
47A	AVE. "J"	850.50	1,411.50	2,262.00	697.52	2,953.52
50A	AVE. "K"	950.00	1,411.50	2,262.00	691.52	2,953.52
50B	AVE. "K"	850.50	1,411.50	2,262.00	691.52	2,953.52
52B1	AVE. "L"	850.50	1,411.50	2,262.00	1,427.84	3,689.84
86C	AVE. "Q"	850.50	2,823.00	3,673.50	2,119.36	5,792.86
	86 St.	(1.4175 F. F.)	(4.3325 F. F.)	(5.75 F. F.)		
9A	26th St.	1,669.86	5,147.01	6,816.81	1,041.33	7,858.14

PERSONALS

Mr. and Mrs. J. S. Best, 2803 Avenue C, had as guests Sunday Mr. and Mrs. J. J. Lightfoot, Billy Lightfoot, and Lee Lightfoot, of Sweetwater.

Mrs. Edith W. McKanna, who is living at the Jacona Ranch in Santa Fe, N. M., this summer, has recently arrived in Snyder on business, but plans to leave for the ranch again today.

Mr. and Mrs. Jas McKay and son, Richard, 3734 Highland Drive, returned home Sunday from their vacation in Elgin, Houston, and Galveston.

Mr. and Mrs. B. L. McKinley, Jr., 3304 Avenue U, spent Monday in Midland on business and visiting Mr. McKinley's sister, Mrs. H. P. Aston.

Miss Zona McMullan, 2311 Avenue N, and B. K. McMullan, Avenue N, are visiting relatives in San Angelo.

Mrs. Hattie Nesbitt of Fort Worth visited yesterday in the home of Mrs. R. L. McMullan, 2311 Avenue N. She is also visiting in the home of Mrs. W. W. Gross, 1704 Twenty-eighth Street.

Mrs. P. G. Sackenreuther and Mrs. J. E. Finch of Houston are visiting relatives, Mr. and Mrs. D. V. Merritt, 2202 Avenue O, this week.

Mr. and Mrs. Frank Berry, Mike Pasino, and Miss Maggie Williams, 2800 Twenty-fifth Street, recently made a trip to Hillsboro, Tex., where they visited relatives.

Mr. and Mrs. Glenn Merritt, 1804 Twenty-fourth Street, have recently had as guests for two weeks their son and wife, Dr. and Mrs. Sherman Merritt of Corpus Christi.

Miss Louise Sladek of Brownsville, Tex., is visiting in the home of her aunt and uncle, Mr. and Mrs. O. R. Littell, 3500 Avenue O.

GALLUP POLL

Truman's Popularity Slump Is Levelling Off Gallup Shows

By GEORGE GALLUP
Director, American Institute of Public Opinion

PRINCETON, N. J., July 11 — One of the top political questions of the hour is whether a successful truce in Korea will substantially boost President Truman's popularity.

Just before the truce call was put out by Russia, the President's popularity index had begun to level off after months of steady decline. The outcome of the talks between Gen. Matthew Ridgeway and the Communist generals may determine whether Mr. Truman's political stock rises sharply or sinks again.

During the period June 15-25, representative voters in all parts of the country, from the rural areas of Iowa to the crowded streets of New York, Chicago, Los Angeles and other big cities, were interviewed on this question:

"Do you approve or disaprove of the way Truman is handling his job as President?"

The vote:

Approve	25
Disapprove	59
No opinion	16

Earlier in June the popularity index had fallen to an all-time low of 24 per cent. Except for a brief gain between February and April, the latest results show the first favorable change in the President's popularity since the beginning of the year.

* * *

TREND DURING WAR

In fact, the President's popularity suffered markedly during the entire period of the Korean war except in the initial phase.

When the White House first announced American intervention in the fighting, in June a year ago, there was a sharp but temporary increase in the number of persons expressing a favorable view of the President. He was lauded for taking a forthright stand against further Communist aggression.

When the Chinese Reds joined the war, however, an increasingly large number of Americans began to say it was a mistake for us to have gone into Korea in the first place.

The adverse effect on the President's popularity was noticeable throughout the winter.

Then, with the dismissal of Gen. Douglas MacArthur in April, the index sank still lower.

One year from now the Democratic party will be picking its Presidential candidate, and there are increasing signs that Mr. Truman may have decided to run again.

In fact, more than six out of every ten voters questioned recently by the Institute are guessing that he will run.

The President has shown a phenomenal ability to stage popularity comebacks.

In 1948, for example, the Institute found his popularity sinking to as low as 36 per cent in April, yet he won re-election seven months later.

Whether the present slight upturn in his popularity marks the beginning of a new period of gain will be revealed in future studies by the Institute.

Lions Hear Of Red Threat In Jewish State

The danger of a Communist-inspired and armed attack by the Arabs on the Jews in Palestine was reviewed briefly yesterday by the Rev. Dick O'Brien, pastor of the First Baptist Church of Big Spring, at the regular meeting of the Lions Club here.

Mr. O'Brien, a noted after dinner speaker in West Texas, recently returned from a trip through both the Arab and Jewish sectors of Palestine.

The non-productive nature of the Arab peoples as compared to the advancements made by the Jews is particularly striking, Mr. O'Brien said.

"The Arabs live in a vacuum," he said, "and no one can help them."

The Arabs have lived in a stagnant state for years and apparently do not wish to change and will not be changed, he emphasized.

The Red danger comes from the fact that there are 3 million Jews in Palestine who have everything and 30 million Arabs who have nothing, he said. This coupled with the intense hate that exists between the two nations makes the Arabs susceptible to any help in the way of arms the Russians might want to put into the country, he concluded.

Bergman Will See Daughter

LOS ANGELES, July 11. (AP)—Arrangements have been made for Ingrid Bergman to see her 12-year-old daughter, Pia Lindstrom, for the first time in more than two years.

The visit will be somewhere in Sweden late this month.

Pia and her father, Dr. Peter Lindstrom, prepared for the journey today. His lawyer said they will sail Saturday from New York on the Queen Mary, spend some time in England with friends, then go to Sweden to meet Miss Bergman. The lawyer's office said the place in Sweden is a matter between Dr. Lindstrom and his ex-wife.

Miss Bergman hasn't seen her daughter since she left Hollywood in March, 1949, to make the film "Stromboli" in Italy for Italian director Roberto Rossellini.

Romance developed in Europe. Miss Bergman bore Rossellini a son in Rome Feb. 2, 1950, seven days before she obtained a Mexican divorce, in absentia, from Dr. Lindstrom. She and Rossellini then had a Mexican marriage, also in absentia.

Dr. Lindstrom divorced Miss Bergman here Nov. 1, 1950. They were married in Stode, Sweden, in 1937. He retained custody of Pia.

After Dr. Lindstrom and Pia became American citizens last November, she took an Americanized name of Jenny Ann.

Scion of Timber Family Marries Laredo Woman

LAS VEGAS, Nev., July 11. (AP)—Honeymooning today are J. Phillip Weyerhaeuser III, member of the Tacoma, Wash., lumber family, and Clara Fuqua of Laredo, Tex.

The couple 26 and 24, respectively, was married Tuesday by the Rev. Frank Carter of the First Christian Church in a hotel chapel.

Cohen May Be Out On Bail Within Few Days

LOS ANGELES, July 11. (AP) — Gambler Mickey Cohen hopes to get out of jail on bail in a couple of days.

He'll have a hearing Friday on his lawyers' request for bail while his appeal is pending. The attorneys filed written notice Tuesday of appeal from his sentence of five years and fine of $1,000 for evading $156,000 in income taxes for the years 1946, 1947 and 1948.

Complete Line Of
Floor Coverings
• Carpets • Linoleums
• Tiles
PITTMAN
Floor Covering Co.
Sweetwater, Texas
Dial 3308 · 411 Oak St.

Dr. John F. Blum
OPTOMETRIST
NW. CORNER OF SQUARE
Most prescriptions filled the same day patient comes to office
Telephone 465 Snyder, Texas

Ambulance Service!
Call 84
Bolger-Barnes Funeral Home
(Successors to Odom Funeral Home)

HERE'S A NEW KIND OF ORGAN!

YOU CAN PLAY BEAUTIFUL MUSIC ON THE HAMMOND
Chord Organ
WITHOUT LEARNING A NOTE!

Never found time to study music? No longer need you miss the pleasure it affords, the fun and relaxation it can bring to your home. For the Hammond Chord Organ is a *new* kind of organ. You can play it *immediately*—and without knowing a note of music!

Yes, you'll be playing rich, full music in a matter of minutes on this new kind of organ. Soon you'll be playing hundreds of pieces which ordinarily would take years to learn. Just one finger on the keyboard and one on a Chord Button is all that's needed. Even the foot pedals, which add the rich organ bass, *automatically* play *the right notes* to accompany your music. You'll be delighted when you try the Chord Organ.

See, hear, and play the Hammond Chord Organ at our store soon; no obligation, of course.

$975
f.o.b. Chicago
Terms if desired

Rodgers Piano Co.
Ph. 734-J
Lamesa, Texas
Ph. 9851
14th & Ave. Q
Lubbock, Texas

OLDSMOBILE'S FAMOUS "ROCKET"

Over 700,000 now on the road!

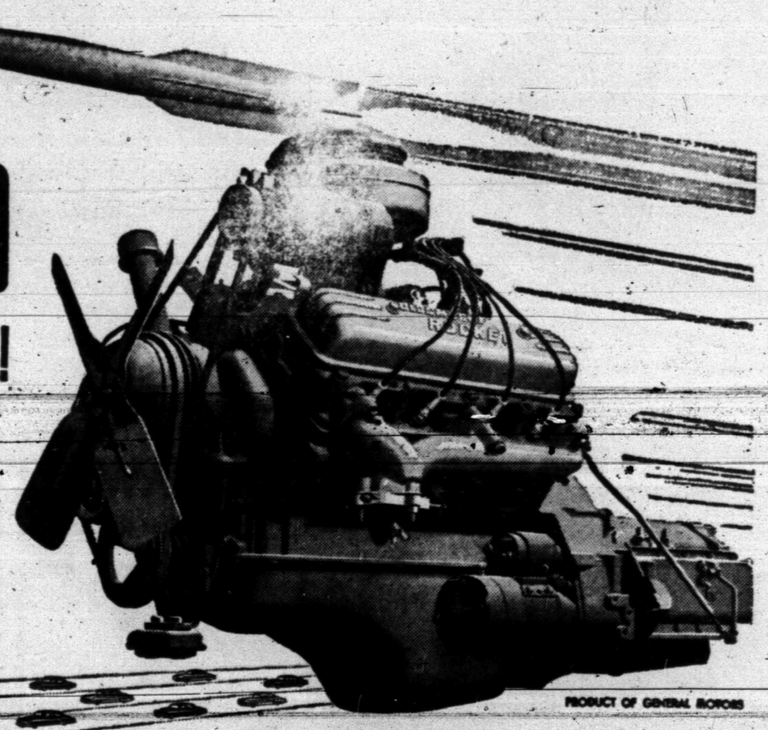

Time-proved! Road-proved! Owner-proved! That's Oldsmobile's "Rocket"! Behind this famous engine stand two-and-one-half years of high-compression leadership—billions of miles of better driving—over 700,000 "Rocket" owners! And every one of them can tell you that there's a dramatic difference between the "Rocket's" true high-compression power and ordinary power! The "Rocket" means *amazing action—exceptional economy!* The "Rocket" means *silken smoothness—solid dependability!* We suggest that you come in for a "Rocket Ride," but we warn you: *Drive a "Rocket" Engine car once and you'll never be satisfied until you own one.*

PRODUCT OF GENERAL MOTORS

The "Rocket" Sets the Pace in High Compression!

The "Rocket" is tops for flashing, economical power! New combustion chamber—new extra large carburetor—new distributor—new starting motor and damp-proof wiring harness—new air cleaner and intake silencer—short, rigid 5-bearing crankshaft—hydraulic valve lifters—auto-thermic pistons.

SEE YOUR NEAREST OLDSMOBILE DEALER

R. B. SEARS MOTOR COMPANY
312 East Highway
Phone 34

HOT SPOT
DRIVE-INN GROCERY
IS NOW OPEN

COME ON OUT THURSDAY AND GET YOUR FREE

COFFEE---COOKIES AND ICE CREAM

405 EAST HIGHWAY
SNYDER, TEXAS

DOUGHBOYS WILL PLAY FOR DANCE

The Light Crust Doughboys of Fort Worth will play for nightly dances here during the rodeo, July 18-21. The dances will be held at the pavillion at the rodeo grounds, a mile and a half southwest of the courthouse square on Thirtieth Street extension. The Doughboys were organized by W. Lee O'Daniel in 1930, and toured the state with him in 1936 when he was campaigning for the governorship. Present members of the group are, left to right, Lefty Perkins, Paul Blunt, Marve Montgomery, Carroll Hubbard and Red Kidwell.

No. 181 P. L. Fuller Will Be Drilled Soon

Fourteen miles north of Snyder in the Cogdell pool of Scurry County, The Texas Co., has staked location for the No. 181 P. L. Fuller.

Operations are to begin immediately, with rotary tools to be used to drill to 7,150 feet. Location is 2,005 feet from west and 663 feet from north lines of section 562-97-H&TC.

No. 5 Sentell Staked In Kelley-Snyder Field

Floyd G. Ramsey of Dallas is to begin operations by Aug. 1 on the No. 5 Mrs. Lois S. Sentell, six miles north of Snyder and in the Kelley-Snyder field.

Rotary tools will be used to dig to 7,400 feet to try for production from the Strawn.

Location has been made 467 feet from north and east lines of section 22-1-J. P. Smith survey.

Vitus Bering, a Danish sea-captain under Russia's Peter the Great, is credited with being the first westerner to see the Diomedes Islands between Alaska and Siberia.

Poker is believed to be an adaptation of a Persian game, 'as nas," which came to the United States by way of New Orleans. It takes its name from the French game "poque" and the German name "pochen" which it resembles.

Polo is the most ancient of games using stick and ball, its name derived from the Tibetan word, pulu, meaning ball.

The Corcoran Gallery of Art, Washington, D. C., was founded in 1869 and is devoted primarily to American Art.

PIANOS! PIANOS!

NEW PIANOS: Mason-Hamlin, Knabe, Fischer, Janssen, Kimbell, Cable, Gulbransen, Lester. Prices start as low as $495.
USED PIANOS: Guaranteed used pianos from $75 to $295.
You can rent a used piano for as little as $8 per month and a new piano for $20 per month with all the rent you pay being applied to the purchase price if you decide to buy later.

Shaddix & Rodgers Piano Co.
"The Place to Solve All Your Piano Problems"
410 No. 2nd Lamesa, Texas

Quakers Recommended for Job Of Negotiating Asian Peace

By DOROTHY THOMPSON

We wait, with more hope than confidence, the outcome of peace negotiations in Korea.

In this struggle, essentially between the two great power blocs of the world, little attention has been paid to the vicarious sufferers who have been its chief victims: The Korean people.

A nation of 30,000,000 has been decimated in a single year. Three million people, babes in arms, expectant mothers, the strong, the weak, the young, the old, have been killed or maimed in the fiery furnace of this holy crusade.

This martyrdom of a nation has occurred for what? Each side claims it [illegible] Each declares itself for the unity and independence of Korea. Both speak in the name of democracy. Each claims to be champion of the oppressed. Both declare they are fighting for peace.

Three million dead or maimed. Ten per cent. Proportionately equal to 15,000,000 Americans. Seventy per cent of standing property destroyed. Equal, in American terms, to wiping out every great and medium-sized city in this land.

Gen. Hoyt Vandenberg, commander of the American Air Force, told the joint Senate committees: "The UN objective in Korea is to kill as many Chinese as possible without enlarging the war at the present time in Korea" . . . And, later, that UN policy in Korea should be first to restore the South Korean republic "and then from there go on to see what more can be gained."

Gained for whom?

Is this unconscionable agony to end in a second partition of Korea? In its division under two governments, neither of which has ever served them well, neither of which is their government?

Will the partisans of each agree to the dissolution of both and the absolutely free election of a completely new, all-Korean government?

Will the partisans of each agree to the total demobilization of both armies?

Will both agree to a demilitarized zone, not in Korea, but at her frontiers and will both agree to neutralize Korea, never to engage her in military alliances of any kind, never to set up military installations of any kind, on her territory?

Who wants peace?

The world crisis is not economic, not political. It is moral. We are seeing a gradual but discernible collapse of faith on the part of all nations in their governments, and in all ideologies, because none raises a banner to which the just can repair, and the actions of none conform, either to its own avowed principles or to a world conscience, dormant but not dead. Hence this universal sense of schizophrenia in which words and deeds never equate.

Who can make peace in Korea? The UN?

The UN represents the contending forces, who have devastated Korea in their struggle and the representatives of each bloc will negotiate with a view to the effect on the continued cold war.

The governments of south and north Korea?

Each has been from the outset the instrument of external great powers engaged in blocking and countering the other, without war if possible, with war if necessary.

Who, then, could make peace in Korea? Who is above the battle?

Those who believe in peace; preach and practice peace; those whom none hate or fear; those who, wherever they appear, bind up wounds, care for the orphaned and needy, and comfort the afflicted of body and soul; those who often have shamed despotic governments to relax inhumane rules; those who have ever recognized a higher loyalty yet never been suspected of subversion; those who forever rebuild what others destroy.

These are the international society of friends: The Quakers.

I move that this society, the uncompromising elite of peace and justice, be entrusted—if possible, by all; if not, by us—to propose, conduct, and supervise the conditions of peace in Korea.

All in favor say yes.

(Released by The Bell Syndicate)

COOK
ELECTRIC CO.
Member "NECA"
COMMERCIAL
RESIDENTIAL
INDUSTRIAL
WIRING
Call 714 — 2503
Buster Seteger, Mgr.

Insurance - Loans - Oil
Real Estate
HUGH BOREN & SON
Insurance Agency
BASEMENT FULLER BLDG.
Phone 196 Snyder, Tex.

McDONALD'S
mid-Summer SALES

Prices Slashed, Bargains Galore!

SALE MEN'S
SUMMER
SUITS

Reg. $34.50 to $45.00

$23.00

Come What May, McDonald's Cuts Prices On Famous Make Suits. On Some Garments You Actually Save ½. Suits Are Hand Tailored At Most Points. Choose From Most Wanted Fabrics and Colors. Plenty of Sizes. But Come Early for Best Choice! Compare These Anywhere!!

HURRY WHILE THEY LAST!!

SALE
DRESS STRAWS
One Group $1.33
One Group $1.66
Reduced Just in Time for the Hot Season Ahead. Many Cool and Ventilated Styles, Western and Dress!

MEN'S AND BOY'S
Swim Suits
½ Price
Bright Flourescent Color in Both Boxer and Brief Styles. Just in Time for the Swimming Season.

MEN'S
SUMMER
SLACKS
$4.66
One table of men's Rayon Cord and Gabardine Slacks. Here is the ideal slack for summer. Cool, comfortable, dressy.

MEN'S
STETSON
STRAWS
$6.66
Reg. $15.00 Stetson Panama. One of Stetson's finest hats. In both light and deep tones Save more than one-half.

MEN'S
COTTON PLISSE
SPORT SHIRTS
$1.98
Your most popular summer shirt. Just wash and wear. In blue, tan, yellow, green. Sizes S - M - ML - L. You'll want several of these for the Summer Season ahead.

MID-SUMMER SALE
THURS.-FRI.-& SAT.

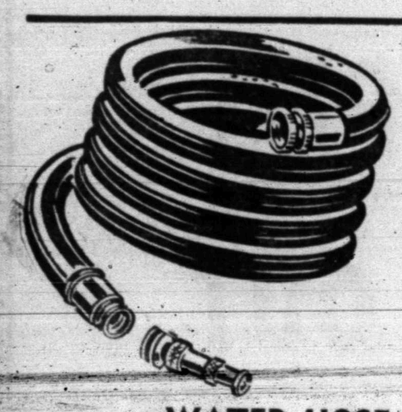

WATER HOSE
15 Yr. Guarantee, Reg. $12.25 — Special $10.95
10 Yr. Guarantee, Reg. $995 — Special $8.95
5 Yr. Guarantee, Reg. $8.75 — Special $795
Black Hose, Reg. $6.95 — Special $6.25
10 Yr. Guarantee, Plastic, Reg. $8.65 — Special .. $7.95

WATER SPRINKLER
SUNBEAM RAIN KING
Regular $8.50 — SPECIAL $7.95
Regular $7.65 — SPECIAL $7.20
Regular $5.95 — SPECIAL $5.35

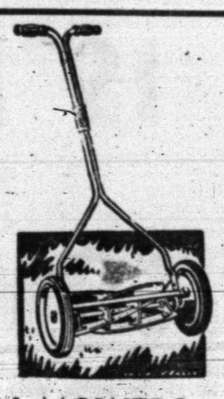

LAWN MOWERS
BLUE GRASS & KEN KUTTER
REG. SPECIAL
$27.95 $25.75
$25.95 $23.75
$18.75 $17.50
LAWN EDGER
$18.75 — SPECIAL $17.10

BLUE GRASS
POWER MOWER
REGULAR
$128.95 Special $109.95

LAWSON AIR CONDITIONERS
4,000 C. F. M. REG. $154.95 SPECIAL $134.95
3,000 C. F. M. REG. $132.95 SPECIAL $114.95
2,000 C. F. M. REG. $54.95 SPECIAL $44.95

PHILLIP'S BROS. HARDWARE
MOST DEPENDABLE SOURCE OF SUPPLY
Hugh Taylor Bldg. Phone 952