THE WEATHER
Wichita Falls and vicinity: Tonight and Tuesday partly cloudy; cooler Tuesday.

Wichita Daily Times

HOME EDITION

VOLUME XVI. | PRICE 5c—PAY NO MORE | WICHITA FALLS, TEXAS, MONDAY, JULY 10, 1922. | FOURTEEN PAGES | NUMBER 58.

FIVE ARRESTS IN MURDER CASE

PRESIDENT PROPOSES PLAN FOR SETTLEMENT COAL STRIKE

U. S. GOVERNMENT TO SEE THAT INTERSTATE TRAINS ARE OPERATED

By Associated Press.

CHICAGO, July 10.—Under the protection of state troops and federal marshals, railroads at several troublesome points began determined efforts to break the railway shopmen's strike, while the ranks of the strikers apparently held solidly and peace overtures were still unseen.

Notified by the Chicago and Alton that it intended to reopen the Bloomington, Ill., shops, Mayor E. E. Jones and Sheriff J. E. Morrison sent new appeals for troops to Lieutenant Governor Sterling, with the result that state troops from Springfield and Danville, Ill., were ordered to entrain. Three companies now patrolling the Illinois Central yards at Clinton, Ill., may be moved to Bloomington.

Both places were quiet today, however, with traffic at the two terminals near a standstill.

Kansas national guardsmen stood guard in a drizzling rain while 150 men went to work at the Missouri, Kansas and Texas shops in Parsons, Kan. There was no trouble.

Deputy United States marshals took charge of the Burlington shops at Aurora, Ill., while a cordon of 1,500 strikers formed a slow-closing circle around the shops. The Burlington obtained injunctions to restrain strikers from interfering with operations of the road in Nebraska, after obtaining similar writs Saturday in Iowa and Illinois.

WASHINGTON, July 10. — The government through appointment of deputy United States marshals will make sure that law and order is preserved, life and property protected, transportation of the mails continued, and interstate commerce uninterrupted despite the strike of railroad shopmen, Attorney General Daugherty announced today after a conference with President Harding.

The attorney general announced that he had within the last few days authorized the appointment of a number of deputy marshals in the middle west where disorders arising from the strike have occurred, and he added that "this policy will be continued wherever justified and required."

TAKE UP CONSIDERATION OF THE RAILROAD STRIKE

WASHINGTON, July 10.—Attorney General Daugherty on his return to Washington this morning after a week's absence in Ohio, immediately took up consideration of the railroad strike with Alfred P. Thom, general counsel of the Association of Railway Executives.

The attorney general sent out word to newspaper men that he would have no statement to make at this time. Mr. Thom said he could not discuss the purpose of his visit only with the attorney general now but that a statement might be given out later by Mr. Daugherty.

Attorney General Drugherty after a conference with Mr. Thom lasting more than an hour and a half, left the department of justice for the white house to see President Harding.

Mr. Thom remained at the department in conference with Assistant Attorney General Goff.

TROOPS IN EVIDENCE IN MANY RAILROAD CENTERS

CHICAGO, July 10.—Another crucial stage in the nation wide rail strike was reached today.

Troops were on duty in Illinois and under arms in five other states. United States marshals were on strike duty at various points, while at other rail centers the roads relied on federal injunctions and local authorities for protection in attempting to operate shops and maintain transportation. Seniority and pension rights of strikers who refused to return to the shops were canceled today by many roads. New acts of violence occurred at scattered points and others were feared as the situation grew more tense.

The tenth day of the strike was marked by the apparent determination of both sides to stand by their positions taken at the outset and indications pointed to a deadlock.

Railroads generally prepared to open their shops with available labor, accepting returned strikers and filling vacant jobs as far as possible with imported workers.

State troops patroled the Illinois Central yards and shops at Clinton, Ill., while at Bloomington, Ill., city and county officials awaited action by Lieutenant Governor Sterling on their appeal for troops to guard the Chicago and Alton shops.

National guard companies were mobilized in Missouri and Kansas while the Michigan state police were ordered to prepare for strike duty.

U. S. Marshal Levy was authorized by Federal Judge Carpenter, who issued an injunction restraining strikers from interfering with operation of Burlington shops at Aurora, Ill., to employ any necessary measures to preserve peace and enforce the injunction.

Marshals Increase Forces.

United States marshals increased their forces as they prepared to take charge of law enforcement at points in several states where situations were critical.

Marshal E. E. Fitzpatrick and a force of deputies went to Parsons, Kan., where state troops also were ordered by Governor Allen.

Several deputies working under Marshal L. K. Pearshall of Kansas City were sent to Slater, Mo., where strikers for several days had been in virtual control of the Chicago and Alton shops and the town. Marshal Pearshall said he was prepared to have deputies at all of the 13 division points in his district.

Mobilization of special deputies under federal marshals was made for the additional purpose of protecting mails and property of railroads in the hands of receivers appointed by United States courts.

J. A. Baggett, marshal for the northern Texas district, was guarding mails on the Texas and Pacific, the Missouri, Kansas and Texas and the International and Great Northern railroads.

Slater spent a comparatively quiet Sunday with Marshal Pearshall's men in charge of the situation, but imported strikebreakers experienced difficulty in obtaining supplies from the union controlled towns, and a number of workmen quit.

Cancel Thirty Trains.

Officials of the Missouri Pacific announced the annulment of 30 passenger trains on the company's eastern division, adding that trains on other divisions would probably be discontinued at the same time. The western division embraces Nebraska, Kansas and western Missouri. Cancellations on the road included 12 local passenger and mixed trains between Poplar Bluff, Mo., and Little Rock, Ark.

Governor Taylor of Tennessee received appeals to send troops to Memphis to protect properties and employes of the Frisco lines. Four special agents for the Frisco were arrested by Memphis police for carrying concealed weapons while off railroad property.

Investigations by state authorities in Kansas of the wreck of the Golden State limited on the Chicago, Rock Island and Pacific at Topeka were under way. The state also took part in the investigation of a wreck at Burrton Saturday.

Announcement was made that the Kansas industrial court would probably order an investigation of the attack upon a negro porter at Herrington, Kan. Four men, two of them known to be strikers, were arrested and placed in jail as members of the party which assaulted the negro.

Disorders in East.

Disorders spread to the east when the homes of two Baltimore and Ohio employes who refused to join the strike were bombed at Newcastle, Pa. A striker was shot at Newcastle.

Two workmen for the Missouri Pacific at Monroe, La., were fired upon and wounded. A former employe was arrested charged with the shooting. Here and in many other scenes of disturbances in connection with the strike, union leaders deplored acts of violence.

In most places where appeals for troops were made the strikers said all possible efforts would be made to preserve order and they denounced the call for troops.

At Knoxville a policeman and a negro striker exchanged thirty shots in a running pistol battle which resulted in no casualties. The negro surrendered when his ammunition ran out.

Walter Floyd, a Baltimore and Ohio mechanic, was in a hospital as the result of a severe beating by six men at Ivy City, District of Columbia.

LOCAL OFFICIALS ARE NOT GIVEN NOTICE

PARSONS, KAN., July 10.—Adjutant General Charles L. Martin and 300 Kansas national guardsmen took command of the strike situation in Parsons at 4 a. m. today. Without any word to city or county officials the troops arrived in town and were immediately quartered in the M. K. & T. railroad's athletic field.

One of the first acts of General Martin was to place a ban on all street meetings. An official order was also served on all dealers in firearms threatening arrest to any one selling firearms or ammunition during the military rule.

UNITED STATES MARSHAL IS APPOINTING DEPUTIES

DALLAS, July 10.—United States Marshal J. A. Baggett today began appointment of deputies to aid in protecting mails and interstate commerce on the Texas and Pacific, Katy, and International and Great Northern railroads in the northern district of Texas. He said he was acting under instructions from Washington and that between 40 and 50 deputies would be assigned each to the Texas and Pacific and Katy systems and probably half that many to the International and Great Northern.

UNION LEADERS RESENT COMMUNISTS' CIRCULARS

NEW YORK, July 10.—Circulars addressed "To the shopmen, maintenance of way men, clerks and others affected by the wage reductions," urging defiance of the courts and armed forces of the United States are reported to have been found on the doorsteps of many railroad workers yesterday. Union leaders said the circulars would at once be turned over to the federal authorities.

The circulars said to have been signed "J. Davis, executive secretary, central executive committee of the communist party in America," is as follows:

"At last the United States labor board has shown its fangs. It stands exposed as the representative of the capitalist class and therefore as the enemy of the working class. It is a governmental agency and the government itself is the tool of the capitalist class. The 'big four' officials, too cowardly to fight this governmental agency of the capitalist class, submitted to this board and betrayed their membership. The life of the union is at stake in every craft of the railroad industry."

COMPANY OF GUARD IS ENROUTE TO BLOOMINGTON

DANVILLE, ILL., July 10.—Company D, 130th infantry, comprising

(Continued on Page 12, Column 2.)

CANCEL 60 TRAINS ON MISSOURI PACIFIC

ST. LOUIS, July 10.—Discontinuance of 60 local and mixed passenger and freight trains on the Missouri Pacific system was announced here today. The announcement stated the action was taken because of increases in coal prices due to the miners' strike. The Wabash announced it probably would discontinue a number of local trains. The Missouri, Kansas and Texas discontinued 42 locals Saturday because of the shopmen's strike.

POSTMASTERS ARE TO MEET IN DALLAS ON JULY 12 AND 13

DALLAS, July 10.—The annual convention of the Texas League of Postmasters, meeting in the Dallas chamber of commerce auditorium Wednesday, July 12, and Thursday, July 13, has an active program before itself, according to Sam G. Reid of Oglesby, Texas, the president.

"This is the state meeting of the National League of Postmasters," President Reid said. "We were organized in Hillsboro in 1904 and have met in Dallas several times and always have had a good attendance and were royally received. Our motto is, 'For the good of the service and the postmaster.' This is to be a kind of 'get-together' meeting, or reunion of all the postmasters who ever belonged to the league.

"Postmasters of all classes are cordially invited to attend. Leave of absence has been granted for all postmasters who will attend this meeting. High postoffice officials will be there and will address us. Dallas is an account office, and for that reason the Dallas postoffice force will be of much help. We are specially fortunate in having this meeting just at the time when the new system of bookkeeping is being inaugurated."

Wednesday's program will be called to order by President Reid, followed by an invocation by Dr. Harold Major. Welcoming addresses, responses, music and songs will follow. John Philip of Dallas will speak on "The Postmaster as A Business Asset to His Community."

In the afternoon session, George M. Sutton will deliver a summary of recent changes in postal laws and regulations. W. A. McElroy of Houston, former secretary, will introduce the first Texas president and first national president of the league, Oscar Pogue, of Dallas. General topics will be discussed by M. D. Townley of Sherman.

The postal service from a newspaper standpoint will be discussed by M. W. Florer of the Dallas News Thursday morning. R.F. McDurmott of Goldthwaite will tell of the little things that assist in handling the mail in a third class office.

A question box will be observed throughout the convention by which queries will be answered of specific and general interest.

NONE OF DENVER SHOPMEN RETURN TO WORK MONDAY

None of the shopmen of the Denver railroad returned to work Monday morning as was ordered by the vice president and general manager of the road. The order was issued last week stating in effect that if the men who were on strike did not retrn to their laces Monday they would be considered as having severed connection with the company.

Pay checks were being issued Monday and will be placed with the paymaster and all men who were formerly employed with the company can receive them by applying there.

The Denver road has thus far made no application for the discontinuance of trains on any part of the system and although several trains were reported late Sunday and Monday, none have been taken off.

TRIAL OF LON MORGAN SCHEDULED FOR MONDAY

AUSTIN, July 10.—The trial of Lon D. Morgan, former state treasury chief clerk, charged with embezzlement of state funds, is set to be called in the Travis county district court today. The case has been continued three times.

DESTRUCTIVE FLOOD AT MARYVILLE, MO., 10.82 INCHES RAIN

KANSAS CITY, July 10.—A destructive flood in 102 river at Maryville, Mo., caused by a cloudburst, 10.82 inches of rain being recorded, was reported to the U. S. weather bureau here today. The rain began falling Sunday evening and continued throughout the night, the report stated. The bureau has sent out flood warnings to towns on the river below Maryville.

By Associated Press.

WASHINGTON, July 10.—President Harding today submitted to the bituminous and anthracite miners gathered here in conference a proposal that the miners return to work at the scale in existence when work was suspended on April 1, meanwhile an arbitration board being named to negotiate a new wage scale.

The commission as outlined by the president wotud consist of three members appointed by the United Mine Workers of America, three appointed by the operators and five representatives of the public named by the president. The operators and miners were understood to have been asked to give their response to the proposal by night.

The arbitration commission would be expected to have its wage award ready by August 10, but if unable to arrange a new scale by that date, the scale which expired April 1 would be continued from August 10 to March 1, 1923.

WASHINGTON, July 10.—The conference of bituminous coal operators and officials of the miners' union adjourned its session today to go directly to President Harding at the white house. Participants said they had been unable to reach any agreement.

GOVERNMENT HAS A PLAN FOR SETTLEMENT

By Associated Press.

WASHINGTON, July 10.—The government prepared today to put its own plan of settlement of the bituminous coal strike before representatives of operators and miners who reconvened in the conference held at the call of President Harding.

Preliminary meetings of officials of the miners 'union and of the coal mine operators' representatives last night and Sunday gave Secretaries Hoover and Davis, the cabinet officers dealing with the situation, direct assurances that insufficient compromise would result from the conferences of the parties to the controversy to allow settlement. President Harding, fully informed as to the exact situation within the secret meetings, consequently proceeded to draft a pronouncement for presentation to them immediately after their convening.

The two cabinet members participated in the conference with the president following its preparation but the text formulated was held entirely confidential and was not imparted to the participants in the meeting before they gathered. There was an impression that the president would tender arbitration on some basis.

REPORT FORTY-FOUR CONSERVATORIES IN THE STATE OF TEXAS

DALLAS, July 10.—Texas, at last, has come into her own in the way of musical education, according to Will A. Watkin, president of the Texas Music Merchants' association. Forty-four conservatories in the state, he declares, include such prominent ones as these at the Texas Christian university, Fort Worth; Southern Methodist university and St. Mary's college, Dallas; Baylor university, Waco; Baylor College of Women, Belton; Texas university, Austin, and an elaborate conservatory at the College of Industrial Arts, at Denton.

"These schools of music are in charge of splendid teaching staffs, and most of them are well-equipped with musical instruments of a modern type," President Watkin comments. "They can offer a course in music equal to conservatories of any other part of the country."

The extensive spread of music in the southwest since the war has caused many musical centers to develop, Mr. Watkins adds. One of the strongest forces in the development of Texas cities along a musical prominence has been the music clubs, of which in Dallas alone, his figures show, there are 12 in number.

"The splendid work done by these music clubs in bringing famous artists to their cities, not to overlook the fostering of native talent, has made the clubs a strong force," he explains.

"The Dallas municipal music commission, for example, by keeping everlasting at it, has attained such success with its musical affairs as to receive this year an appropriation for music in the city's budget. The symphony orchestra is to be lauded. Then during the summer the bands play in various city parks."

EAST ST. LOUIS BANK ROBBED OF $12,000 AND TWO BANDITS ESCAPE

EAST ST. LOUIS, July 10.—Two men held up the Tri-City State bank at Madison, near here, this afternoon and escaped with about $12,000 after compelling Cyrus C. Reuterman, assistant cashier, and a customer to lie face downward on the floor. The bandits made their escape in an automobile in which there were two other men.

NO GAME MONDAY—DOUBLE BILL TUESDAY

The Spudders arrived in Fort Worth Monday too late for connections with the Wichita Falls train and the scheduled game at Athletic park between Wichita Falls and Dallas was postponed. The train was held in Fort Worth as long as possible, but it is said that the club did not arrive there until after 12:00 o'clock.

Jim Galloway's clan arrived Monday morning in due time and was not a bit put out on learning that the contest had been postponed.

The postponement means that a double header will be played here Tuesday, it is announced by the management.

The team is scheduled to arrive Monday night at 11:15.

There will be no Times sport final Monday.

LARGE INCREASE IN CORN WHILE WHEAT CROP IS DECREASED

FORECAST 29,000,000 BUSHELS MORE CORN THAN FIVE-YEAR AVERAGE.

ESTIMATE WHEAT CROP AT 817,000,000 BUSHELS

The Condition of the Crop Is Given at 78.9 Per Cent of Normal.

WASHINGTON, July 10.—Production of corn, the country's most valuable farm crop, was forecast for this year at 2,860,000,000 bushels by the department of agriculture today in its July report. That is 29,000,000 bushels more than the five year average but 220,000,000 bushels less than last year's crop.

The country's wheat crop was forecast at 817,000,000 bushels, having been decreased by 38,000,000 bushels as a result of conditions in June.

Winter wheat production was forecast at 248,000,000 bushels, and the condition 83.7 per cent.

All wheat condition was 78.9 per cent of ronmal.

Corn production was forecast at 2,860,000 bushels based on an estimated area of 102,234,000 acres of 99.4 per cen tof last year's acreage and a condition of 85.1 per cent of a normal on July 1.

Production forecast and details of other crops were announced as follows:

Oats production, 1,187,000,000 bushels; condition, 74.4.

Barley production, 152,000,000 bushels; condition, 82.6.

Rye production, 82,000,000 bushels; condition, 89.9.

White potatoes, production, 429,000,000 bushels; condition, 87.3; acreage, 4,228,000 or 110.4 per cent of last year's.

Sweet potatoes, production, 111,000,000 bushels; condition 88.2; acreage, 1,763,000 or 122.9 per cent of last year's.

Flax production, 10,700,000 bushels; condition, 87.6; acreage, 1,341,000 or 115.1 per cent of last year's.

Rice production, 39,190,000 bushels; condition, 88.6; acreage, 1,009,000 or 110.8 per cent of last year's.

Hay production, 107,000,000 tons; condition, 88.7.

Apples production 190,000,000 bushels; condition 66.8.

Peaches production 54,300,000 bushels; condition 74.2.

Wheat remaining on farms July 1 is estimated at 31,641,000 bushels, or 4.00 per cent of last year's crop.

RUSSIA IS READY TO GRANT CONCESSIONS TO NEW RAILROADS

By Associated Press.

THE HAGUE, July 10.—Russia is ready to grant concessions for new railroad lines and 4,000,000 hectares of land, (9,8800,000 acres) for agriculture, it was announced by the Russian delegation here today.

PAYING OKE IS FOUND ON ALASKA RAILROAD; ATTRACTS PROSPECTORS

ANCHORAGE, ALASKA, July 9.—Numerous finds of paying ore along the line of the Alaska railroad have attracted prospectors and miners are flocking into the hills, creating a shortage of labor for the coal and quartz properties near here.

Workmen drifting in the Keani Star mine at Hope, near here, today are reported to have put into a foot of ore running $125 to the ton.

MARINE SECOND ONLY TO NAVY IN IMPORTANCE

YOKOHAMA, JAPAN, July 10.—Edwin Denby, speaking as the "head of the United States navy" at a dinner given in his honor tonight by American business men, declared that "the merchant marine is second only to the navy in its importance to the defense of our country."

OKLAHOMA WOMAN AND SON REUNITED; SEARCH 22 YEARS

SAN LUIS OBISPO, CAL., July 10.—Mrs. J. L. Robertson of Oklahoma City, Okla., has been reunited at Arroyo Grande, near here, with her son, Byron Ewing, 25 years old, from whom she had been separated and whose whereabouts she had not known for 22 years.

Mrs. Robertson, formerly Mrs. Edward Ewing, obtained a divorce from her son's father in 1900. She was given the custody of the boy, then three years old. Shortly afterward the boy disappeared at Windsor, Mo. It was alleged Edward Ewing had kidnaped him. The mother searched the country without result.

In course of time Mrs. Ewing married J. B. Brown, a widower with four children, and when he died, she became the wife of Robertson, a railway conductor.

YOUNG MAN TAKES POISON AT DENISON

DENISON, July 10.—"I am tired of living" were the last words of Lee Davis, 22, who is dead here as the result of swallowing poison Sunday afternoon at his home here. Young Davis is a business man of the cotton mill district and is the son of Mr. and Mrs. Parker Davis of Grand Saline.

MAN FROM ABILENE AMONG INJURED IN WRECK ON THE T. P.

DALLAS, June 10.—Thorough investigation will be made of the wreck Saturday of the Sunshine Special near Grand Saline in which more than a score of passengers were injured and five coaches derailed, according to J. A. Somerville, general manager of the Texas and Pacific railroad. Only nine of the injured remained in hospitals today, the others having been discharged and proceeded on their journey.

Those still under treatment include J. A. Coil of Abilene, bruises on all his limbs; Miss Gladys Connor, Fort Worth, body bruises, and Mrs. Josephine Hobson, Oklahoma City, bruises on the head and limbs.

Mr. Somerville said the cause of the wreck was not known, but that it merited close investigation.

DENY STRIKE LEADERS WERE ASKED FOR CREW

FORT WORTH, July 10.—Announcement to newspapers here Saturday by strike leaders that they had been requested by the Texas and Pacific officials to furnish an emergency wrecking crew because of the Grand Saline accident, was denied today by railroad officials here who declared they had not requested any aid from the strikers.

Superintendent Knightlinger, who aided in clearing up the wreck, declared this morning the wreck of the Sunshine special in which 20 persons were injured, was due to a brake rigging on the locomotive becoming loose, falling and catching in a switch. First reports said the wreck had been due to the train splitting a switch. The superintendent said it had not been determined what caused the brake rigging to become loose.

ROCKEFELLER WEARS A WINTER OVERCOAT WITH THE THERMOMETER 79

TARRYTOWN, N. Y., July 10.—John D. Rockefeller, the world's wealthiest man, who Saturday celebrated his 83rd birthday, went to church Sunday, attending the first service in the village of Pocantico Hills, near his estate.

A Panama hat was the only concession of his attire to the sun that sent the thermometer to 79 degrees. He wore a winter overcoat over his heavy suit.

Driven up to the church in a car he alighted briskly and proceeded up to the church walk, nodding to fellow parishioners on either side. One of his party tried to stop a newspaper photographer from taking pictures.

"Here, you can't do that," the man said.

Mr. Rockefeller looked at the photographer and inquired kindly:

"What's your trouble, young man?"

The photographer explained.

"Of course, of course," replied Mr Rockefeller. 'How's this? Shall I stand here? And I had better remove these?" he concluded as he took off the colored glasses that hid his eyes. He posed for several pictures and invited the newspaperman into the church with him.

TO CONTINUE EMERGENCY TARIFF RATE ON PEANUTS

WASHINGTON, July 10.—Emergency tariff rates of three cents a pound on unshelled peanuts and four cents a pound on the shelled will be continued under direction today of the senate. It rejected, 52 to 12, committee amendments making the rates three-fourths cents and one and one-half cents respectively.

Nine democrats voted for the higher duties while twelve democrats and Senator LaFollette, republican, Wisconsin, supported the committee rate. The democrats voting for the emergency duties were: Ashurst, Broussard, Harris, Heflin, Hendrick, Russell, Sheppard, Swanson and Trammell.

ONE KILLED AND MANY INJURED IN A DAKOTA STORM

SIOUX CITY, IOWA, July 10.—A Gregory, S. D., special dispatch says:

"St. Charles, S. D., was practically 'wiped off the map' by a tornado which swept the southern half of Gregory county Saturday night. One man was killed and several persons were injured. The damage at St. Charles is estimated at $75,000 while the total damage will reach $500,000, reports indicate."

20-YEAR YOUTH DEAD; HUSBAND OF WOMAN COMPANION IS HELD

Ed Phelan, aged 20 years, who with his father operated a general store at Jolly, is dead, with six bullet holes in his body; Mrs. G. A. Fuller, aged 20 years, who resides in East Wichita Falls, is recovering at the Call Field hospital from the effects of a severe beating in which she suffered three deep ugly cuts across her head, a badly sprained leg and scratches and bruises all over her body.

Mr. and Mrs. M. T. Niles, stepfather-in-law and mother-in-law of the injured woman; G. S. Fuller, the woman's husband; Jess Williams and Mattie Clajbourn are being held in the Wichita county jail.

These are the agreed facts of an incident that occurred near Jolly early Sunday morning.

Found by Tourists.

Mrs. Fuller was found alongside of the roadway by some tourists from Dallas shortly after 2 o'clock Sunday afternoon. She was unconscious when picked up and was rushed to the Call Field hospital in an ambulance of Merkle and Lunn.

After she regained consciousness at the hospital Mrs. Fuller told that young Phelan had been killed and that his body was lying somewhere in the pasture a long distance from the road.

Six Wounds in Man's Body.

The sheriff's departments from both Wichita and Clay county were called to the scene and after a search in which the officers were joined by a number of citizens from Henrietta, including Phelan's father, the body was found. Six bullet holes were discovered in the man's body. One sock and shoe were missing from the man's wearing apparel. All his clothes gave evidence that a scuffle had ensued before the shots were fired. Officers state that the bullets were probably fired from a .45 caliber gun.

The officers who remained on duty throughout the night Sunday returned home Monday morning at 3 o'clock, puzzled over the situation. The incidents leading up to the time of the killing present a dark mysterious aspect. The stories of the different parties under arrest as well as the one told by Mrs. Fuller are conflicting in practically all of the details.

Says Highwaymen Did It.

Mrs. Fuller told the officers that a highwayman killed Phelan and beat her up. She states a party composed of herself, her husband, Mattie Clalbourn, Mr. and Mrs. Miles, Ed Phelan and Jess Williams had driven out to a point just east of the road camp on the Henrietta road. She says it was about 8 o'clock Saturday night when she and Phelan started walking down the road. They had only walked a short distance from the automobile, a Ford touring car, when an unmasked white man, wearing a green suit and a straw hat and weighing probably 170 pounds, approached them. She said the man pointed a pistol in their faces and told them to start off across the pasture.

She relates that she and Phelan obeyed his command. When he had walked them probably a half mile he took $20 in money away from them and then made an indecent request of Phelan. She states that Phelan resented obeying the order and told the man that he was a friend of her husband and told the bandit that he absolutely refused to obey the order.

"Just Turned and Shot."

The man just turned on Phelan and shot. I don't know how many times, but I know it was more than once. Then he turned on me and said, "I guess I might as well finish you, too." I screamed and started to run. He hit me over the head with his pistol and that is all that I remember. When I came to, the sun was up and it was hot. I removed the handkerchief that was tied around my face and I started crawling. It seemed hours that I crawled. I couldn't walk because my leg was numb. I don't remember another thing until I woke up here in the hospital," Mrs. Fuller said.

G. S. Fuller, the woman's husband, told a different story. He said that he had left his wife at the store at Jolly with his mother and father-in-law about 8 o'clock Saturday night and had returned to Wichita Falls for some things. When he returned his wife was gone. He said he searched practically all night long and then conceiving the idea that perhaps she had caught a train and come back to Wichita Falls and returned, but found no trace of her. He said he went back to Jolly Sunday afternoon and arrived there a short time after the tourists had found his wife alongside the road.

Had Drinking Party.

Mattie Clalbourn told the officers that she had seen and talked to Mrs. Fuller at 2 o'clock Sunday morning. The last time she said she saw Mrs. Fuller and Phelan was when the pair had started down a path and crossed the railroad tracks in the direction of the pasture where the body was later found.

She told the officers that all of them had gone out to the road camp Saturday evening. According to her story, Mr. Niles and Mr. Fuller remained near the road camp while the rest of the party proceeded to Jolly, where they picked up Phelan and returned to the site near the camp.

They had had a party, Mattie Clalbourn said, and there was a lot of whiskey. She admitted to the officers that she was drunk. She said she didn't know what condition the other members of the party were in, but she had seen them all drinking.

Saw Two Cross Tracks.

Mrs. Niles corroborated a portion of Mattie's story. She told that she was with the other woman when they saw Mrs. Fuller and Phelan cross the railroad tracks. She said they had followed them a short distance, but had stopped and returned to the automobiles a short time later.

Neither of the women would positively state, but said that they believed, they had seen Fuller and Niles at the automobile upon their return, but that the two men were not there when they had left the scene a few minutes before.

Miles and Jess Williams made no statement regarding the affair.

No Charges Filed.

The arrest of all the members of the party was made at 1 o'clock Monday morning by the sheriff's department and Ranger Koonsman. No formal charges had been preferred against any of them at a late hour Monday morning. Local officials stated that in all probability those under detention would be removed to Clay county some time during the day.

A large number of Mexicans who are employed on the road gang on the Henrietta road near Jolly were examined by officers. Although all of them denied knowing anything about the murder and the assault on the woman, the officers gained some information that corroborated several other details mentioned by two of the women under detention.

One Mexican was placed under arrest by Sheriff G. P. Jones of Clay county and placed in jail at Henrietta.

A report from the hospital late Monday morning was to the effect that Mrs. Fuller had showed much improvement and that she would recover.

ASK DATA ON PROPOSED CLARENDON STAR ROUTE

CLARENDON, TEXAS, July 10.—Although no definite steps have as yet been taken, Postmaster C. C. Powell of this city has been asked for data on the proposed star route joining this city with Pampa.

The proposed route will follow the recently opened highway between this city and Pampa. This highway is designed as 23B by the state highway department, and is thoroughly marked from this city to that.

2 PAR BIDS FOR $850,000 SCHOOL BONDS RECEIVED

One bid of par and accrued interest with $1,000 premium, and another of par and interest without premium, and three with discounts ranging from $16,000 to $28,000, were submitted for the $850,000 school bond issue Monday afternoon.

The school board had reached no decision at 3:00 p. m. The two bids of par and accrued interest carried conditions that the board wished to discuss, but it was considered probable that one of them would be accepted.

REPORT HEAVY RAINFALL IN KANSAS AND MISSOURI

KANSAS CITY, MO., July 10.—Heavy rainfall was recorded throughout Kansas and Missouri last night and in some sections continued to fall this morning. According to the United States weather bureau here the precipitation ranged from one-half inch to more than two inches. A high wind accompanied it in some localities. At Kansas City 1.42 inches of rain was recorded. The wind reached a velocity of 46 miles an hour here, many trees of heavy foliage being blown down. Reports from points in both states indicated that the rain was general and badly needed in many sections.

SET DATA FOR HEARING RAILROAD APPLICATION

AUSTIN, July 10.—The interstate commerce commission has asked the Texas railroad commission to hear objections to the granting of a certificate of convenience and necessity to the Grand Prairie and Northern railroad, a short road in north Texas. Hearing has been set for August 10 in Austin.

FIVE ARRESTS THE RECORD OF SUNDAY FOR BURKBURNETT

BURKBURNETT, TEXAS, July 10.—The city court docket shows five arrests made Sunday, one for speeding, three for vagrancy and one for the operation of a moving picture show on Sunday. One defendant made bond, one paid his fine and three are in jail in default of bond.

At a recent meeting of the city council Alderman W. A. Roberts was voted mayor protem by other members of the city council.

The city council will meet Monday night for the purpose of approving and allowing all the bills now on file and unpaid. News from Austin with reference to the recent sale of city bonds is to the effect that the money for the sale is now available and the receipt of same by the city is daily expected. Upon receipt of this money, outstanding warrants will be retired and refunding bonds issued in their stead.

LARGE SECTION NOW LOOKS TO THIS CITY AS WHOLESALE POINT

WHOLESALE - MANUFACTURING CONCERNS HERE NOW DOING $80,000,000 BUSINESS ANNUALLY

The manufacturing plants and distributing agencies of Wichita Falls do a gross business of eighty million dollars a year, according to figures compiled from authoritative sources.

There are 120 plants and agencies that participate in this tidy volume of business.

Ten years ago there were less than a score of such plants and distributing concerns, and their annual turn-over was considerably under ten million dollars.

Most of the concerns that figure in these totals are not related to the oil business; leaving that business entirely out of consideration, Wichita Falls' standing and prestige as a distributing center would still be something which this city might, in the words of a Fourth of July orator, point with pride.

Leaving local manufacturing concerns out of the reckoning, Wichita Falls has wholesale, jobbing and distributing agencies to the number of 45, doing an annual business around $35,000,000.

Products distributed in this city include:

Groceries, drugs, hardware, candy, school supplies, plumbing equipment, well supplies, refined oil products, barbers supplies, coffee, building material tobacco, produce, paints, chemicals, coal, typewriters, adding machines, office supplies, motor trucks, bread, flour, monuments, brooms, mattresses, window glass, fruit jars, refrigerators, ice cream, soft drinks, cottonseed products, tanks and patent medicines.

Few communities can offer a greater variety of products and few of this size can show a wider distribution.

One Wichita Falls product, the motor truck, is to be found in practically every part of the globe; Asia, Africa, Australia and Europe have users of it as well as the two Americas.

Wichita Falls flour is sold extensively in Central and South America. Refined products from local plants are sold in every part of the world.

It is with Wichita Falls as a regional distributing center, however, that this article is designed to deal. By building railroads and improving means of communication, Wichita Falls has logically established herself as a wholesale center for a large section of Northwest and Southwest Oklahoma.

Trade seldom goes anywhere for sentimental reasons, and Wichita Falls could not have built up the vast distributing business that she now enjoys, and that she is constantly developing, if there were not many sound, substantial, business reasons for it. Chief of these, of course, is the matter of accessibility. Orders can be handled out of Wichita Falls to points within a radius of 50 to 100 miles in far less time than can be by other wholesale points. Many of the communities within that radius have railroad connections that were largely made possible by Wichita Falls' enterprise, and it is fitting and proper that Wichita Falls should be the secondary market for such points.

Wichita Falls' trade territory, from a wholesale standpoint, varies with different concerns, but the following area may be considered as roughly covering it:—

East on the Katy to Gainesville, south on the Denver to Bowie, on the Southern to Breckenridge, on the Valley to Haskell and Stamford, west on the Denver to Childress, and within a line drawn from Altus to Duncan, in Oklahoma. Local hardware wholesalers' territory is considerably broader; local wholesale grocers' cover less territory, as branch houses at strategic points can serve better; but in general the territory described is recognized as Wichita Falls' trade territory.

There are within this area a number of railroads that do not enter Wichita Falls, but which offer connections of which wholesalers take full advantage. The Gulf, Texas & Western, the Orient, the Rock Island and the Frisco afford means of reaching a number of additional communities.

Wichita Falls is trying to do two things for her wholesale trade; first, to increase the number of products she may offer; second, to make it possible for local wholesalers to offer such excellent service on such favorable terms that it will be easy for them to hold to, and add to, the trade that they have developed.

As yet, there is no wholesale dry goods house in Wichita Falls, but this deficiency may be supplied in the near future.

Wichita Falls is trying to make of herself a regional distributing center, serving Northwest Texas and Southwest Oklahoma. The regional distribution system is coming more and more into use by manufacturers and jobbers, as the means of offsetting high railroad rates, which make it unduly expensive both to ship long distances and to keep a big force of salesman of the road. The condition arising from high railroad rates gave Wichita Falls an opportunity that she has already availed herself of to a large extent and that she will continue to take advantage of. By establishing a regional agency and warehouse at Wichita Falls, the manufacturers or jobber can reach the large area tributary to this city more expeditiously and at less expense.

In this way, Wichita Falls offers exceptional opportunity to the concern that is seeking more efficient means for distributing its goods in Northwest Texas and Southwest Oklahoma.

Pathe Phonograph at Decorators.

Wall Paper at Decorators Co.

WHERE THE TEXAS-OKLAHOMA FAIR WILL BE HELD

CHARLIE

CHARLIE, TEXAS, July 10.—A two-inch rain which fell here the first of the week made the days since then the coolest we have had in some time. As this rain was the first thorough drenching this country had received in about a month, it was greatly needed. Corn crops and garden vegetables were beginning to present a seared appearance, and cotton crops, while not having suffered for rain, will be greatly stimulated in growth.

The Wheat Yield.

Since threshing began the wheat yield is proving to be far below the estimation made by farmers previous to the beginning of harvest. Neither the yield nor the grade is as good as was expected. The average yield will probably not exceed 12 bushels per acre.

Learning How to Cook.

On Monday morning of this week, at the home of Mrs. W. F. Hensley, Miss Bradley, county demonstrator, met with her class and gave an interesting lesson on the cooking of the various kinds of muffins. The meeting was attended by several ladies not included in the class, which proves the interest the work is creating.

Baseball.

The game played on Sunday afternoon by Charlie and Lisvill baseball teams resulted 10 to 3 in favor of Charlie.

The baseball team of Charlie and that of Winston's department store, Wichita Falls, intended to play a game at Byers on the Fourth of July but the game was called off in order to give more time to the one played by Byers and Lone Star teames.

Parent-Teachers Association.

On Friday afternoon members of the Parent-Teachers association met at the Baptist church. The association plans many ways of improving upon the school, and hopes that the children of this community may derive many educational advantages from its work.

Program and Play.

Some of the members of the Cemetery association entertained at the school house Friday evening by giving a program and a play. Both the program, which consisted mainly of beautiful drills and pantomines, and the play, which was sometimes full of pathos and sometimes sparkling with wit and humor, were handled very successfully by the home talent.

Personal Mention.

Miss Roberts of Bowie, who taught in our last term of school, visited friends here the first of the week.

Miss Essie Davis of Wichita Falls has returned home from a visit here.

Misses Audrey Hensley and Lillie May Bailey visited Miss Reba Calhoun of Wichita Falls last week.

Mrs. W. D. Barger and granddaughter, Ruby Pearl Barger, have returned from a visit to west Texas.

Louie Hellen has gone on a visit to Pampa, Texas.

Mrs. Allen Copher and little son, Audrey, have returned from a visit to Mountain View, Okla.

Miss Effie Ferguson took dinner with Miss Maud Hensley Sunday.

R. H. Dowdy of Duncan, Okla., spent Monday night with his father, going on to Wichita Falls the following morning.

W. S. McConnell, candidate for tax collector, was in town one day this week.

Picture Frames at Decorators Co.

Pathe Phonograph at Decorators.

DISCUSS POSSIBILITY OF GOVERNMENT PROTECTION

HOUSTON, July 10.—Railroad officials were in conference this morning with United States Marshal Harvin to discuss possibility of government protection of railroad properties here.

Police reported the situation quiet and railroads and strikers continued to issue virtually the same statements as they have been issuing for a week, one side claiming it is increasing its forces and the other that the strikers are out nearly 100 per cent.

Stop That Itching

There is a lot of skin trouble in Wichita Falls, Texas, and surrounding territory. We will sell you a jar of Blue Star Remedy on a guarantee for Itch, Eczema, Ringworm, Tetter or Cracked Hands, Old Sores or Sores on Children. Will not stain clothing and has a pleasant odor. Smith's Drug Store.—adv.

Drs. Hampshire & Hoover
Skin and Veneral
816 Bob Waggoner Bldg.
PHONE 2618

Floor Wax at Decorators Co.

ONLY SIX STATES LEVY A POLL TAX: TEXAS IN NUMBER

WASHINGTON, July 10.—Texas was one of the six states in the union levying a poll tax for state purpose in 1920, according to financial statistics issued today by the department of commerce. The other states were: Georgia, Indiana, Massachusetts, Vermont and West Virginia.

The report shows a substantial increase was enjoyed by the state in the returns from a levy of special property and other special taxes. The yield from this form of taxation in 1917, according to the department of commerce, was $300,686, representing a per capita return of eighteen cents. In 1920 the yield was $2,049,197, or a per capita yield of forty-four cents. Poll tax returns in 1917 put $1,009,602 into the coffers of the state while in 1920 the yield was but $953,538.

The levy of general taxes on real and personal property in 1917 gave a return to the state of $17,336,192, representing $3.90 per capita, while in 1920 the return was $21,023,910, representing $4.50 per capita. Meanwhile the rate per $1,000 of valuation increased from $5 to $6.20.

The highest per capita tax levy on general property was in Nevada, showing a yield of $18.47 while California had no general property levy, deriving the state revenues wholly from special taxes. These amounted to more than eleven and a half million dollars in 1920. The highest per capita levy of special taxes was in Rhode Island, reporting $6.03, giving a total of three and a half million dollars.

House Paint at Decorators Co.

Floor Wax at Decorators Co.

ECONOMY
versus
WASTE

During the warm summer months when there is so little fuel used, if you feel your gas bill is too high, take a look at the dial on your gas meter. The test or one foot hand at the top of the dial should not be moving if all fires are out. In case it is moving there is a leak of gas some place which is expensive and dangerous. Call us up. We are always glad to come out and see where the trouble is. We want pay for only what you use and are anxious to help you economize on your fuel bill.

NORTH TEXAS GAS COMPANY

When You
NEED SPRINGS
We Have Them

Wholesale and Retail

Somers Spring Co.
FOR ALL CARS AND TRUCKS
QUALITY SERVICE

WICHITA FALLS, TEXAS

601 Indiana Phone 2427

Return to a New Home!

Are you coming home to the same old house you left when you went away? Or will there be a new vacation awaiting you at home? A new home repainted and the walls redecorated during your absence.

Merely turn the work over to us to be done while you are away, with the assurance it will be done well. We will be responsible to you for the care of your property and a pleasant surprise will await you on your return.

Call and let us assist you in planning the work and furnish estimates.

PRATT & LAMBERT AND SONNEBORN PRODUCTS AND LOWE BROTHERS HOUSE PAINT

Chas. E. Watson Paint Co.
PAINTS, WALL PAPER AND GLASS
822 Ohio

COME TO SAUL'S

At 9:00 Tomorrow Morning If You Want One of Those
SIX CUP ALUMINUM PERCOLATORS FOR
98c

There are just 144 of them on sale at 9:00 tomorrow morning—and as long as they last.

The Remaining Lot of Those $3.98 Silk Sweaters Choice— $2.98

Wool Bathing Suits $2.49 And Up

Cotton Bathing Suits 98c

Hand Bags for .....$1.50 and Up
Suit Cases for .....$1.00 and Up

SAUL'S STORE
A Complete Department Store

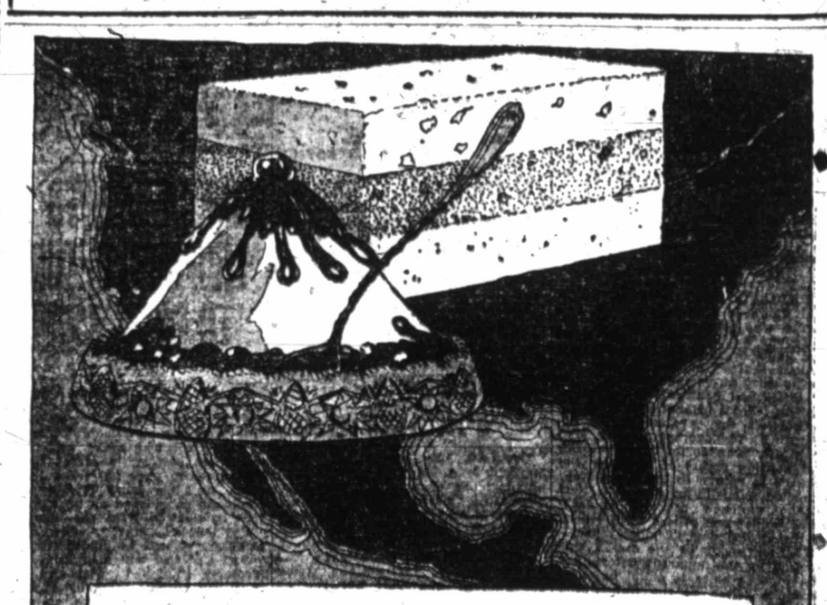

Best in America!

Rather a bold, forward statement to make about Ice Cream when there are so many competitors in the field throughout the country—but if better Ice Cream than Holliday can be made, we will be the first to make it.

And the reason we say "best in America" is that our Ice Cream is prepared from the richest cream and the purest and most delicious flavorings.

You can get it at the best fountains—or we will deliver it to you, either in bulk or brick.

Holliday Ice Cream Co.
607 Austin Street Phone 3165

We're Boosters for Wichita Falls

Dealers in Fruits and Vegetables

When in Wichita Falls we urge you to pay us a visit. Satisfied customers our by-word.

Wichita Produce Co.
1105 Ohio Ave. Long Distance Phone 17

MORSE AND OTHERS MUST STAND TRIAL IS COURT DECISION

WASHINGTON, July 10.—Charles W. Morse, his three sons and eight others must stand trial here on indictments charging them with conspiracy to defraud the United States government through war time ship contracts with the emergency fleet corporation of the shipping board, the District of Columbia court of appeals held today.

GREEK ARMY TO MARCH ON CONSTANTINOPLE IS DECISION OF JUNE 29

LONDON, July 9.—Decision to march the Greek army on Constantinople was taken June 29 by the Greek council, according to information received by the Daily Mail's Athens correspondent. It was also decided, the correspondent learns, to proclaim martial law in Greece within 10 days and to mobilize all the young classes now exempt, this being expected to produce 100,000 more men for the army.

UNFILLED ORDERS FOR STEEL HAVE INCREASED

NEW YORK, July 10.—Monthly tonnage report of the United States Steel corporation made public today showed 5,635,531 tons of unfilled orders on hand June 30. This is an increase from May's unfilled orders which totalled 5,254,228.

In England the adoption of children cannot legally be secured.

News Summary

HUTCHINSON, KAN. — Harvey Miller of New York, vice-president of the Fairbanks company, died of injuries received in the Santa Fe collision at Burton, Kan., Saturday.

COVINGTON, LA. — Ferdinand Clement and Harry Baker, amateur automobile drivers, were killed when their car lost a wheel in at exhibition race.

CHICAGO.—More than thirty persons were injured when the truck in which they were returning from a picnic overturned.

BLOOMFIELD, NEB. — Several persons were injured in a tornado.

BALTIMORE.—Harry Bruce Ruchterlonie, golf professional, was electrocuted while trying to free his wife and nephew from an entangled electric light wire.

AUSTIN.—Edgar Shelton was knocked down at a church meeting last night when he tore the mask from the face of an alleged Ku Klux Klansman, member of a party making a donation to the church. Shelton, released under $200 bond, will be given a hearing today on a charge of disturbing a religious meeting. The masked man was not recognized.

PERSIAN BANDIT SIMKO PROCLAIMS A REPUBLIC

CONSTANTINOPLE, July 9.—Angora dispatches to local newspapers report that the Persian bandit Simko has proclaimed a Kurdish republic, assuming the presidency himself after defeating the shah's army.

The new republic embraces the regions of Kermanshap, Selmas, Urumiah and Erdilak, according to the dispatches, which report also an insurrection in Turkestan.

OFFICIAL BALLOTS FOR PRIMARY NOT IN HANDS OF CLERK

The official ballots for the democratic primaries have not been received by the county clerk as yet but word was sent Monday afternoon that the ballots woud be delivered some time Tuesday.

No applications of absentee voters have been received by County Clerk W. T. Harris, no one having availed themselves of the privileges as outlined by law.

According to the law application for a ballot can be made now but any time between ten and two days before the election. Voters who expect to be absent from the county on July 22 can secure the official ballot in the clerk's office, vote and leave it with the county clerk.

GERMANY IS WORRIED OVER PROPOSED STRIKE

ESSEN, GERMANY, July 9.—Germany industry is viewing with considerable anxiety the likelihood of early semi-paralysis through a strike of coal miners in the Ruhr region which is provided for in a proclamation issued by the miners union expressing impatience with the delay in the new wage negotiations. Hope regarding the workers' final decision rests in the district convention to be held next Friday. Failing an outcome enabling the miners to continue their operations there is a possibility of eleventh hour intervention by the government through the appointment of a new arbitration board. This is regarded as a last resort.

FRENCH EXPERTS ARE AT LIBERTY TO RETURN IF CONFERENCE IS FAILURE

PARIS, July 10.—The French experts at The Hague are at complete liberty to return to Paris at any time they are convinced they are no longer able to do useful work there, it was announced at the foreign office today, but they have not yet informed the government that they have given up hope of cooperative work with the commission's dealing with the Russian problem.

WILL MAKE PAYMENTS DUE IN 1922 IN EVENT MORATORIUM GRANTED

By Associated Press.

PARIS, July 10.—A proposal providing for the payment of all the remaining cash installments due this year provided Germany is granted a moratorium of at least two years, was brought to Paris today by German representatives, according to unofficial information which reached the reparations commission.

EDITOR AND PUBLISHER BIRMINGHAM IS DEAD

BIRMINGHAM, July 10.—Edward Ware Barrett, editor and publisher of the Birmingham Age-Herald, died suddenly last night.

Byers News

BYERS, TEXAS, July 10.—Rain fell here Saturday amounting to one-quarter of an inch. Lightning struck the Christian church during the rain but the damage was slight.

Rev. C. M. Hundley and Rev. Russell are holding a revival at Benvenue this week.

Miss Mary Smith and Will Aubrey of this place were married Saturday in Wichita Falls.

The following out of town relatives celebrated the Fourth of July with Mr. and Mrs. Frank Manning: Mr. and Mrs. Clyde Kuykendall, Misses Mary, Essie and Ollie Davis, sisters of Mrs. Manning, all of Wichita Falls, and Mr. and Mrs. Fred Manning of Duncan, Okla.

Mr. and Mrs. R. V. Ligon of Mineral Wells are here visiting their parents, Mr. and Mrs. Jim Ligon.

Mr. and Mrs. L. Y. Herrin and children and Mrs. Wallace left Thursday for a two weeks' visit to relatives in Hopkins county.

R. F. Boutwell and Mrs. W. O. Moon were in Wichita Falls Tuesday evening to meet Mrs. J. M. W. Reed, who has been in Colorado Springs visiting her daughter.

R. E. Lee, who is a traveling salesman, spent the Fourth with his folks in Byers.

Mrs. W. E. Redwine and children of Burkburnett were here last week visiting Mrs. Vernon Tucker.

Mrs. G. A. King and baby of Wichita Falls were here last week visiting her parents, Mr. and Mrs. W. H. Wright.

Mr. and Mrs. E. J. Harrison, Mrs. L. R. Grundy, Miss Anna Lewis and Carol Smyers were in Wichita Falls Tuesday to see the Shrine circus.

Mr. and Mrs. R. F. Dyer of Dallas are here visiting their son W. E. Dyer.

Mr. and Mrs. J. T. Dunn and mother, Mrs. Alice Gardner, left Wednesday for a two weeks' visit in Fort Worth.

Mr. and Mrs. R. A. Neal of Wichita Falls were in Byers the Fourth visiting friends.

Miss Grace Yarbrough was home from Wichita Falls for the Fourth.

Mr. and Mrs. W. W. Lynn of Wichita Falls were here spending the Fourth with their son, W. A. Lynn, and family.

W. H. Meadows of Norcross, Ga., is here visiting relatives and friends.

Mr. and Mrs. S. C. Pharris of Prospect were here last week visiting their son, F. S. Pharris, and family.

If youve served Maxwell House Coffee, you know why Maxwell House Tea is so popular,

MAXWELL HOUSE TEA

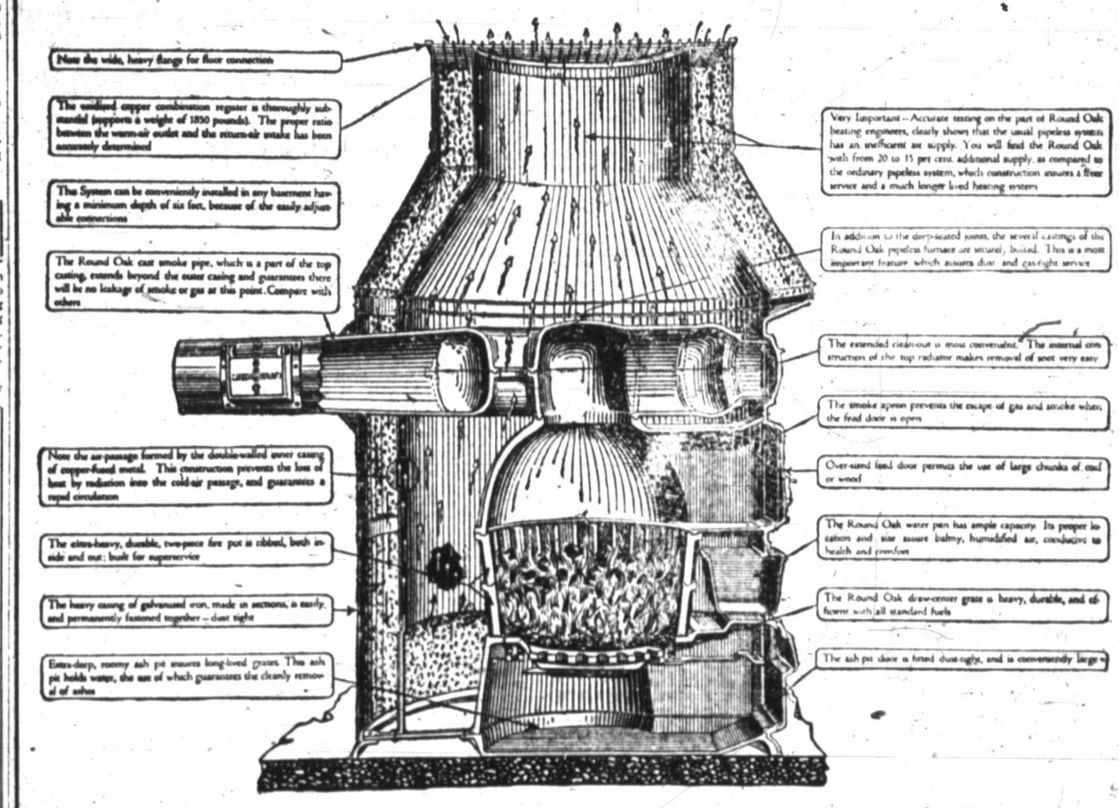

A CROSS SECTION VIEW OF THE NATIONALLY KNOWN

ROUND OAK PIPELESS FURNACE

We are installing these Furnaces now in the vicinity of Wichita Falls. If you are in need of a good heating plant for your home, store, church or school, write or call on us at once, in order to have the Furnace ready by cold weather. We have an expert hot air heating engineer in charge of this department. We will be pleased to answer any inquiries.

WICHITA HARDWARE COMPANY

804-6 Ohio Ave. Wichita Falls

Andersons'

WICHITA FALLS QUALITY STORE

Remnant Sale 10 a. m. Tuesday

Only twice during a season do you have an opportunity to buy remnants from Andersons'. We announce Tuesday as Remnant Day. Be here as the tables are uncovered as you will have an opportunity for buying remnants of Silks, Woolens and Cotton piece goods at exactly

Half Price

We will be pleased to serve you with a delicious drink of cold

Grape Tang

when down shopping for the next 10 days.

July Clearance Silks

Sport Silks $2.45

Final price on these beautiful Sport Silks that are so much in demand this season for the new Sport Skirts. Former values to $6.50 and in colors and patterns that are desirable for the season. Priced now only per yard $2.45

40-inch Georgette in practically all shades are priced for the Final July Clearance Sale price ..... 89¢

36-inch Taffeta in black and colors, also checks in our regular $2.50 and priced now for our July Clearance Sale. per yard only $1.85

$3.00 Beldings black, navy, pekin blue Taffeta. priced per yard $2.45

July Sale Ladies' Slippers

14 pairs White Kid Oxfords in Uts and Dunns $9.50 new style for $5.00

White Linen with black trim $5.00

Low heel Patent Pump one strap $5.95

41 pair of Strap Pumps in this season's styles but broken lots, July Clearance $3.95

BUSTER BROWN SLIPPERS FOR CHILDREN AND GIRLS ARE ALL NOW ON SALE AT JULY CLEARANCE SALE PRICES.

$1.25 Curtain Nets 98c

White Ivory and Ecru Curtain Nets in 45-inch width and very pretty patterns, $1.25 values for the July Clearance Sale, per yard ..... 98¢

25c Curtain Scrim 15c

36-inch Curtain Scrim in ecru, white and ivory in regular 25c quality, July Clearance Sale, per yard ..... 15¢

July Sale of Hats

Ladies' Hats Priced $3.95

50 splendid Mid-Summer and early Fall Hats are now included in our July Clearance Sale. Values that were worth up to $10.00 earlier in the season, but now priced for a final clearance, choice $3.95

$5.95—$7.95

Our entire stock of Finer Hats are now placed on sale for these two prices. Beautiful styles in exclusive Pattern Hats that formerly sold for $12.50 to $20.00, but now priced for our final July Clearance Sale, choice $5.95 and $7.95

July Sale Ladies' Gloves

16-button White Kid Gloves in our regular $7.50 value, July Clearance Sale price $4.95

16-button White, Grey and Champagne, in regular $2 and $2.25 values, July sale price $1.39

$3.50 values 16-button Kayser Silk Gloves $2.45

$1.50 Kayser Short White Silk Gloves, now 98¢

July Sale of White Goods, 19c

Selected from our regular stock of white goods and placed on sale at this final Clearance Sale price. Former values up to 50c yard, offered choice in the July Clearance Sale, per yard only ..... 19¢

Striped Organdy, Figured Voiles and Novelty White Goods in former values to 75c. For our July Clearance Sale priced per yard ..... 39¢

Imported Dotted Swisses, 98c Yard

Final price on our stock of Imported Dotted Swisses in all the new shades of the best colors for the season, $1.50 quality, July Clearance Sale price per yard only ..... 98¢

A Business Motive Power

The time must come when all businesses will consider the advisability of advertising in the same spirit that a manufacturer ponders over the advisability of adopting a new machine. One does not install a piece of labor-saving mechanism because it suits his fancy; but because the efficiency of the business requires it.

He expects the new machine to reduce his cost to operate—perhaps to make a better product—and thus aid him in meeting competition and making larger profits.

Advertising is exactly similar. The man who refuses to consider it as a possible expedient, simply shuts his eyes on one of the problems of his business. He might as well ignore the banks as sources of credit when he has need to borrow capital.

On the other hand, the man who looks to advertising to checkmate all weaknesses and shortcomings of his business and to carry it along to victory despite these, has a childlike faith in the miraculous.

Advertising will not make his product or his service any better than they are; but it will bring him the full benefits of their merits. It will not eliminate wastefulness in his factory or his store; but it will reduce his cost to operate. It will not make illogical selling methods successful; but it will assist good selling methods, and often point the way for improving them.

Advertising is the most inexpensive motive power that the manufacturer or merchant can buy today. It is a form of stimulus that brings excellent returns on the investment.

Published by The Wichita Daily Times, in co-operation with the American Association of Advertising Agencies

THE WOMAN'S PAGE

Bagworms Are Getting in Their Deadly Work All Over Town; All Trees Should Be Sprayed At Once

The bagworms, deadly enemy of Wichita Falls trees for many years, are on about the second lap of their devastating work on local avenues.

The worms are observable to casual passers-by, as is the result of their perpetuation of species, and the city beautiful department of the Civic League states that unless everybody works together, right now, the trees are going to be stripped in a few weeks. Last year the city sprayed all of the trees, and the worms were done away with for the time being. They have returned in full force, however, and are not working union hours.

Spraying a few trees along a stretch does very little good, it is stated from the experience of tree owners and householders. The worms leave a sprayed tree and go to the unsprayed tree down the block.

The hackberry and sycamore trees are the worst sufferers, but every variety of local trees seems to be affected. Look up into the trees as you pass and you can imagine what's going to happen in a few weeks if something isn't done at once.

• • • •

Brief News Items

Mrs. E. W. Shaw and daughter, Jennie V., are visiting relatives and friends in Sulphur Springs.

• •

Mrs. W. W. Man, who has been spending several weeks as the guest of her daughter, Mrs. A. H. Hurley and family in Tucumcari, New Mexico, is expected home about July 15.

• •

Mrs. William Garrison and daughter, Miss Ruth of Fort Worth, are spending a few days with Dr. and Mrs. M. R. Garrison.

• •

Mrs. Milo Connelly and children, Helen, Ruth and Margaret, accompanied by Miss Bertha Taylor, motored to Holliday Saturday and spent the day with relatives.

• •

Mrs. T. B. Cook, who has been in ill health for several weeks, left Friday for Colorado Springs and will visit her son, Alfred, for the rest of the summer.

• •

Mrs. O. R. Dunn and children, Billy and Linnie, will return to their home in Greenville this week after a pleasant stay with Mrs. W. E. Brothers and family.

• •

Mrs. Mattie Jaco of Howell's store is in Fort Worth taking treatment for inflammatory rheumatism.

• •

Mrs. Zula Mackay, assistant librarian of the Kemp public library, is spending her vacation in Ballinger and Galveston.

• •

Mr. and Mrs. F. O. Fritz, parents of the local Marmon dealer, are leaving Monday evening for an eastern trip which will include points in Ohio and will return by way of Niagara Falls. They are to be gone the greater part of the summer.

• •

The Sibley-Taylor Civic League meets Tuesday afternoon at 2:30. All members are asked to be present.

• •

The members of the Maccabees Benefit Association meet at 2:30 at the home of Mrs. H. R. Hanks, 110 Brookside.

• •

The Council of Jewish Women entertaine with their public Japanese lawn fete as a Temple benefit Tuesday evening.

• • • •

WESLEY GIRLS' SOCIAL MEETING ON THURSDAY

The Wesley Girls of the First M. E. church, south, will be entertained Thursday afternoon from 4 to 6 o'clock at the home of Mrs. C. W. Snider, 1600 Tenth street. All members are invited to be present.

Wall Paper at Decorators Co.

Picture Frames at Decorators Co.

Don't let skin trouble spoil your good time

Resinol heals sick skins

"I can't have any fun! I am such a *sight* with this eczema that people avoid me wherever I go. And the *itching* torments me so that I don't get any peace, anyhow."

Don't be discouraged! Even in severe, well-established cases of eczema, ringworm or similar skin-troubles, Resinol Ointment, aided by Resinol Soap, usually relieves the itching at once and quickly clears the eruption away.

Doctors prescribe the Resinol treatment. All druggists sell Resinol Ointment and Resinol Soap

STRAND

Today, Tuesday and Wednesday

PAULINE FREDERICK

—IN—

"The Glory of Clementina"

Y. Needs Another Car to Take Girls to "77" Club Camp

The Y. W. C. A. Girls' Camp committee, of which Mrs. E. T. Duff is chairman, needs another car to help take girls and young women to the Y. W. camp at the "77" club. Anyone wishing to volunteer the service is asked to phone Mrs. Duff. The car would only be asked for on the evenings when it is needed.

As was announced last month in The Times, the girls' camp opens Saturday, July 15, for a fifteen-day camp at the club. Camp guests who have no way to get out will be taken out from the Y. W. in cars which are to be provided for that purpose. Girls who wish to go out are asked to call the Y. W. and make reservations, and classes going out must make arrangements with the Y. W. before going.

Board—three meals a day—and beds are provided at $1 a day. Single meals are 30 and 35 cents each, dinner being 35 cents. On the coming Sunday Mrs. C. R. Hartsook's class of the First M. E. church will be in charge of the opening services, and there will be vesper service at 5 o'clock, a sing-song, led by R. E. Shepherd and readings by Mrs. T. A. Hicks.

• • • •

BUSINESS GIRLS CLASS PLANS DAY AT Y. W. CAMP

The Business Girls' class of the First M. E. church, South, will hold their Sunday session at the Y. W. camp at the "77" club, July 16th. The young ladies will leave the church in cars Sunday morning at 9 o'clock for an all day stay and eat dinner at the camp. There will be a special program of music and readings in addition to the regular lecture on the lesson by Mrs. C. R. Hartsook, teacher of the class.

It is requested that those desiring to go see or phone Miss Lila Copeland by Friday for reservations.

EVERY CHRISTIAN OUGHT TO BE PROUD OF INHERITANCE, JUDGE KAY TELLS HIS BIBLE CLASS

The inheritance of the Christian is one that should inspire him and dignify him, Judge John C. Kay told his Bible class at the Olympic theater Sunday morning. There were 168 present. The lesson dealt with the story of Nebuchadnezzar. Judge Kay said:

"Nebuchadnezzar dreamed about himself. So do you. You dream in day time, while you are walking along. All your dreams are not at night adn while you sleep and are mostly about yourself. You know, if I had done some of my thinking that was done on myself, if I had put that energy on other things, I would have been much further down the road of life.

"Now, Daniel was a man called a prophet and an interpreter of dreams. Now a great deal of what we call prophesy in the Bible was just horse sense. These fellows could see it coming. Anybody can, if you stop, look and listen, as the railroad phrase is. You can see a lot of things coming.

"Daniel was down there in prison, a sort of a prisoner. He was in exile. In the hands of a great king, not a good king, but a strong one; in a foreign land, still true to his religion, still true to himself, still thinking right.

"It is mighty hard to think right. It is because we don't think with enough dignity. That's one of our weaknesses, that most of our dignity is of ourselves, not outside on other things. We are the greatest people in the United States and the world to go in for size—the biggest river and the wettest creek and the highest mountain and the biggest hog, and anything that's bigger than anybody else has got in the neighborhood, is the thing that appeals to you. We think that that, somehow, represents some achievement, some dignity, some importance; sometimes it does; sometimes it doesn't. Thinking is the important thing.

"Now, we haven't had in this country, in a good while—hear me, men—we haven't had in this country in a good while, the clear, strong, steady voice of authority. But, he's coming. There's a fellow going to rise up in these United States some day that, when he opens his mouth and speaks, you will hear the voice of the old Viking that left the shores of Norseland, going out in the sea in his craft to fight. You will hear the voice of the great captain. You will hear the voice that none will dare to dispute.

"It doesn't take a prophet to see that. That's happened in every land. And, then it is that we will listen and think—maybe not too late—maybe too late. I don't know.

"These French people said there wasn't any God. They set up the throne of reason and laughed to scorn the thoughts of the pious; and while they were having their riots and their crime and their circuses, one day—away down the street—they heard the voice of a little bronze lieutenant from Corsica and he said: 'Fire!' And, they knew it when they heard him, and the streets were clean.

"So, Daniel was talking to these people, to the king and to everybody through the king, not about what was going to happen, but what must happen. He wasn't the prophet there saying that this thing is going to happen, but his words meant more. It meant that it was inevitable that it will happen. Two and two makes four. That's what he talked to them about.

"Now, this king had sense enough to listen. He promoted this great man. He set him up as one of his great officers. You know, that's one disadvantage that democracy has got. Now, if I was one of these fellers running for the United States senate, I wouldn't tell you what I am going to tell you. The president has to appoint in his cabinet the men who have helped elect him. That's the way Mr. Hays got in as postmaster-general, and many hundreds of others.

"Now, the king doesn't have to be elected, and he can go out and get the best, and the brains, if he wants to, and they sometimes do want to; so this man was set up as one of his chief men, as one of his chief advisers.

"I am not arguing for a monarchial form of government, but it does have some advantages, and that's one of them.

"So this king set this man up as one of his principal advisers, but you fellows would have said there was a calamity howler. We want the fellow that's going to give us forty acres of land and a mlue, we don't want a calamity howler. The reason I know you, is that I know myself, to some extent. I don't know much about myself, but I know a little.

"So, they set up this man Daniel there for leadership. Now, Daniel had always been as fine and clean as he could be. While everybody else was down there drinking wine in that party—not everybody else, but nearly everybody else—and eating these highly seasoned foods and meats, he was eating blackeye peas. The book says so. It is not me that says that. I may offend some grammarian here, they say the right name is black-eye peas and not black-eyed. But, they say that's what he was eating.

"Now, you can't bribe a fellow like that. When a fellow doesn't want anything but just enough food to keep his blood circulating, you can't buy, nor bluff nor bribe him. The reason we fall down is that we see so many things we want and do some strange things, sometimes, to get them. If more of you would eat simple food and confine yourselves to the satisfaction of simple wants, you would be more able to interpret your own dreams and the dreams of other people.

"Now, where did these dreams come from? Not from Babylon. They didn't float down the Euphrates river. They didn't bring them from Palestine, but they came from up above. They came because of man's relation to infinity; because of the divinity that is in him.

"We ought to have a more dignified, as I started to say in the beginning, a more dignified idea of life. Man is a wonderful creature, wonderful! Ought you to live like you thought you was something wonderful? Is it worth while that you and I should live a life showing that we are, indeed, wonderful?

"I heard people saying over here about the time this war broke out, that romance was gone, and that bravery was gone, and that courage was gone and we were an effeminate people, but they found out there was just as much manhood, just as much courage, and just as much bravery as there ever had been and, I think, more.

"You are descended from a man that had to confront the saber-toothed tiger and the lion and the leopard without weapons, and you know that's the reason I wouldn't want to be an old bachelor. Of course, I expect some of you are. But I wouldn't want to be one, because I wouldn't want to stop a line that had come down from away up there before the deluge.

"When my ancestor had fought the savages, and fought the beasts, and invented fire, and invented cooking, and invented language, and invented a thousand of the earlier things that he had invented, I just wouldn't want to be the last of that long and glorious line. I have got more dignity than that.

"This man Daniel recognized all of these things and lived clean, and that's the reason he rose up to prominence down there where he went. He is not the first fellow that knew about dreams that did that. Somebody has got to do some dreaming and interpretations of dreams.

"How about that Joseph that went down into Egypt and saved the lives of his people and the lives of the people of Egypt, and yet men said about him, 'Behold this dreamer coming!'

"Now, to Joseph and to Daniel, man is a great being. He's not here for any haphazard purpose, nor for any ordinary destiny. It's a wonderful thing to live in this world. It's a fine thing if you get the right conception of it. If you will say to yourself that you are a descendant from this ancient line of fine men, and wise men, and strong men, and brave men, and that you are the heir to all of their thinking; that you have come into the inheritance of every prize that they struggled for; why, you ought to brace up, and I ought to brace up, and say that we are living in a great age and say that we are heirs of a wonderful inheritance. But, do we do that? No.

"We know about Daniel and Joseph, and all these prophets, and all the other great men of every age, and we have inherited all of the wisdom, and all the science of life that they have taught us to know, and yet often we are like the rich who squanders that that their ancestor toiled to get.

"A man went out and died that you might have this Christian religion; men were burned at the stake; they were thrown to the wild beasts; and by that suffering, and by that struggling, and more, and most of all, by the supreme sacrifice of the blood of the Master on the cross; it was by these things that we come into this great inheritance.

"These things are to be accomplished, men, by clean living—clean living. They are to be accomplished by unselfish living. You know, we have got too much talk about our worries and our troubles. Old John Bunyan, lying up there in old Bedford jail, writing his Pilgrims Progress, never said a word about it. Now, if they would put me in jajil, they would never hear the last of it. He never said a word about it, because that was personal. To talk about that would have been, in his mind, selfishness.

"What ought our thinking to be? It ought to be making a kingdom in our minds to cultivate that part of us that is going to live always, to cultivate that part which is moral and social and religious and to leave out and destroy our selfish thoughts, our mean thoughts, our avaricious thoughts and all that thing.

ADVENTURES OF THE TWINS

MR. PEERABOUT DECIDES TO RUN MOON IN OLD WAY; LETS TWINS GO BACK HOME

By OLIVE ROBERTS BARTON

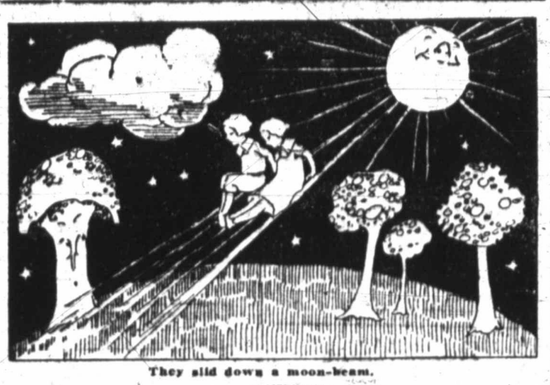

They slid down a moon-beam.

Nobody ever heard of Comet-Legs again after he hopped on his shooting-star and rode away.

But Mr. Peerabout, the Man-in-the-Moon, is still on the job. He decided the old way was the best way, to change the Moon a little bit each night, and in that way every person in the world was sure to be pleased at least part of the time.

He told the Twins to gather up all the complaining letters from the wood-folk and water-folk and meadow-folk and return them to the people who sent them, marked "unopened."

It wasn't exactly a polite thing to do, but one can't be driven to his wit's ends by a lot of complaining people who are never satisfied anyway—no matter what happens.

After that was settled, Mr. Sprinkle-Blow, the Weatherman, said he'd be going home to Bluster-Gust Land, where he was sadly needed to attend to his rain-barrels and things.

Also he'd have to see to it that all the Nuisance Fairies were securely locked up. It was late spring and Jack Frost had no more right on the earth than a Christmas-tree at a fireworks-show.

The dream-fairies and the chimney-fairies had a fine time of it, for with Comet-Legs out of the road, they had nobody to steal the nice little dreams they made.—Wink and Blink hugged each other and did a little dance. They sang a song, too!

Oh, happy young faries are we.
We're happy as happy can be!
We slide down moon-beams,
With such wonderful dreams,
That the children all love us to pieces it seems.
And with us to Dreamland they flee."

Nancy and Nick said goodby to Mr. Peeabout, who promised to let them know if he needed them again, then they slid down a moon-beam, too.

They were ready for another adventure.

(To Be Continued

• • • •

HIGHLAND HEIGHTS CIVIC LEAGUE MEETING TUESDAY

The Highland Heights Civic League will meet Tuesday afternoon at 3 o'clock at the home of Mrs. Russell, 2414 Kamp boulevard.

Furniture Polish at Decorators.

Rockwood Pottery at Decorators.

HERE TODAY AND TONIGHT FOR WEDDING WEDNESDAY

Miss Grace Chandler is here from Stephenville for the marriage of Misses Blanche and Leoti Clark, her cousins, Wednesday. Tonight Lee Clark will return from Denton, Mr. and Mrs. J. M. Sypert, grandparents of the young ladies, from Oklahoma City, and Mrs. Permelia Wynne of Oklahoma City, their aunt, will come in, and Tuesday Rev. Randolph Clark of Stephenville, who is to perform the ceremony, is expected.

Auto Paint at Decorators Co.

OLYMPIC

Today, Tuesday, Wednesday

OWEN MOORE

in the Fastest Moving Comedy On Record

"REPORTED MISSING"

Bargain Balcony, 25c

EMPRESS

OPENING TODAY

"MY OLD KENTUCKY HOME"

OPENING THURSDAY

TOM MIX IN

"UP AND GOING"

Largest Distributors of

Diamonds, Watches and Silverware

IN NORTH TEXAS

When in Wichita Falls visit this Wedding Gift Store.

Haltom & Friedly

Diamond and Silverware Merchants

8th at Indiana

WHITE HATS

—for Summer

PLENTY OF THEM

$2.95 and $3.95

DRESS SALE

Every Dress in the House on Sale

Gingham Dresses

$3.95 and $4.95

Silk Dresses

$12.50 to $17.50

COLONNA TOGGERY SHOP

707 Indiana

Greeting

To the Residents of Our Trade Territory and Especially at This Time to That Section Visited by Our Second Trade Trip

When in Wichita Falls don't fail to drop in and see us for your Jewelry.

KRUGER'S

10th Anniversary Sale

Is Now Going On

Our entire stock of beautiful Blue Perfect Diamonds mounted in the newest designs in Platinum and White Gold—a wonderful stock to select from.

20 Per Cent Off

EVERY ARTICLE IN THE STORE GOES AT BIG REDUCTIONS

Kruger Jewelry Co.

8th and Ohio

"Where Trading Is a Pleasure"

TOMORROW IS THE LAST DAY OF

HARRY'S

PRICE SMASHING

CLEAN SWEEP SALE

500 Pairs $5, $6 and $7

WOMEN'S LOW SHOES

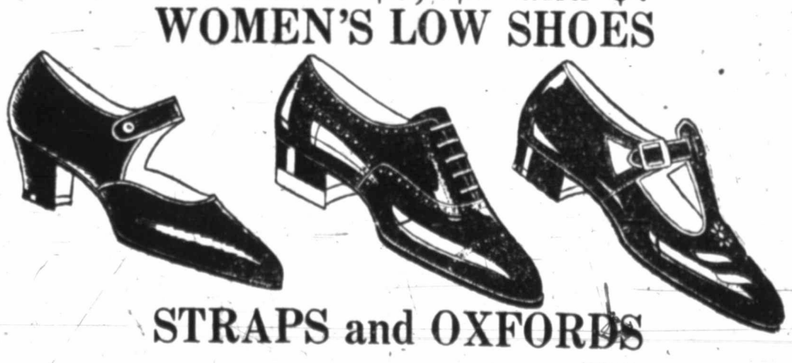

STRAPS and OXFORDS

PATENTS, BROWN KID, BLACK KID, TAN CALF AND SATINS

Low Cubin and Louis Heels

The greatest bargain event of the season! Every broken lot from our brand new Spring lines, irrespective of their former selling prices, and placed in one group for quick disposal. Straps and Oxfords galore in every desired leather and heel. Your exact size and width will be here and you won't resist the temptation to buy several pairs.

$1.98

Children's $3.00 to $4.00 Low Shoes Straps, Oxfords, Patents, Kid!

The Greatest Bargain feast ever attempted in our Children's department—a clean sweep of every pair broken lots, regardless of their former selling price. Sizes galore from 8½ to 2. We advise quick action for the best go first.

$1.69

HARRY'S

Cut Price Shoe Store

Basement Morgan Bldg. Entrance in Lobby

LOCAL SCHOOL SYSTEM SETTING PACE FOR REST OF STATE

EDUCATIONAL PLANT WORTH $2,500,000 BEING ESTABLISHED

By the end of another year, Wichita Falls will have a public school plant worth $2,500,000.

A junior college and high school, a junior high school, and ten grade schools will constitute the equipment for the children of this city. Wichita Falls will then be one of very few Texas cities that can offer public school training equivalent to two years of college work.

Wichita Falls has striven for years to obtain an educational institution above the high school grades. Many obstacles presented themselves, and Wichita Falls finally decided that in this case, as in many others, the way to get it was to do it herself.

Accordingly, Wichita Falls this year voted $850,000 in school building bonds, and of this more than $600,000 will be spent on the high school-junior college building depicted above. It will be without a peer among public school buildings in Texas, with accommodations for 1500 pupils, ample athletic and playground space and modern equipment.

Twelve years ago, Wichita Falls' school equipment consisted of one brick building and one old wooden structure. Today there is not a city in Texas under 75,000 population that has better public school facilities.

Until she provided herself with such educational facilities, Wichita Falls was embarassed in attempting to presuade the resident of any other community that this city was the logical place for him to make his home. If the man had children of the teen ages, he would ask:

"How about your schools?" The answer would be that Wichita Falls could offer high school training, but nothing beyond that. From now on, she can offer two years college work.

Even before the addition of the junior college, the Wichita Falls high school is outranked by only one or two in Texas in the matter of University credits.

The school board is giving earnest attention to playground facilities and is providing ample room for out-of-door facilities of every kind.

JUDGE W. W. COOK TO ACT AS SPECIAL JUDGE OF 30TH

Judge W. W. Cook was selected by the members of the bar Monday morning to act as special judge of the 30th district court during the absence of Judge H. R. Wilson. Judge Wilson is holding court in Henrietta this week. Cases which were set for trial for the week will be tried by Judge Cook.

Speedoline is sold under $100 guarantee that it will save 25 to 40 per cent gas and keep out all carbon. Sold at 622 Ohio avenue.

Eyesight Dim?

If your eyesight is dim, your vision blurred; if your eyes ache, itch, burn or feel dry, get a bottle of Bon-Opto tablets from the Palace Drug store, dissolve one in a fourth of a glass of water and use to bathe the eyes. Bon-Opto has given stronger eyes, clearer, sharper vision and relief to thousands.

Note: Doctors say Bon-Opto strengthens eyesight 50 per cent in a week's time in many instances and druggists everywhere sell it under a positive money-back guarantee.—adv.

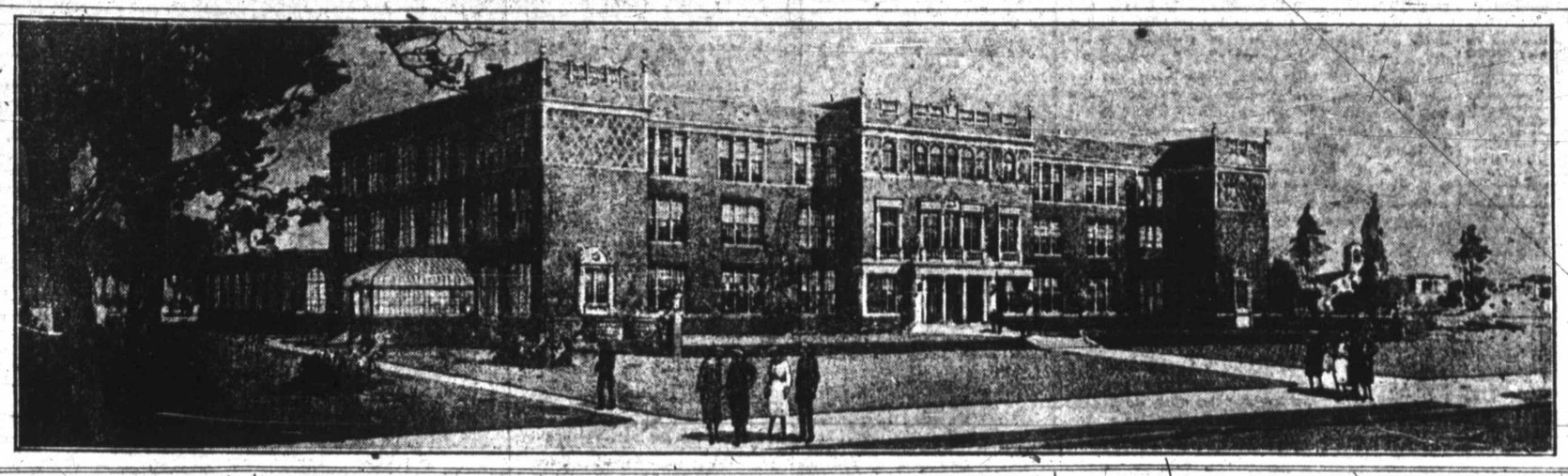

NEGRO IN PRISON RE-INDICTED BY 30TH GRAND JURY

Ed Byers, negro, now serving a two-year term in the state penitentiary following a trial on an indictment returned by the grand jury of the December term of court charging assault to rob was re-indicted by the grand jury of the June term of the 30th district court. This announcement was made public Monday morning after capiases had been issued on the 54 indictments returned into open court Saturday afternoon.

Lon Griffin and George Bradshaw, the latter a negro, who were also indicted by the grand jury of the December term were re-indicted by this grand jury. The indictment charges murder. Griffin was released under $10,000 bond. Bradshaw, who has been in the county jail since his arrest nine months ago is unable to make bond.

Henry and Morris Wolf were released under bonds of $1,500 on charges of keeping, exhibiting and operating a game. The two men were informed by telephone that they had been indicted and both appeared to perfect bond Monday morning.

The following indictments were also made known as the defendants are in jail:

J. M. Gee, robbery with firearms, in jail at Gainesville.

John Hinton, theft, in jail at Fort Worth.

Ernest Chapman, burglary.

Speck O'Mary, burglary.

Wilbert Wheeler, burglary.

Collie McCritchen, burglary.

A. M. Scott, sodomy.

Louis Madden, attempt to commit a burglary.

Vernon Voss, theft over $50.

Charles Gray, burglary.

B. W. Acuff, theft and receiving and concealing stolen property.

CONSTABLE MORGAN GETS MAN IN DALLAS; RETURNS

Constable Frank Morgan returned from Dallas Monday morning with S. E. Stein, wanted here on a charge of swindling by check under the value of $50. Mr. Morgan made the trip to Dallas in his automobile Sunday and returned Sunday night arriving here early Monday morning.

ONE OF IMPORTANT BRANCHES OF EARLIER RETAIL BUSINESS NOW GONE, PERHAPS FOREVER

Wichita Falls has lost one of the chief items in her retail trade of earlier years; not entirely lost, perhaps, but largely so.

Time was when there were about 15 retail establishments here whose products could not be obtained, legally, anywhere else for a distance of 115 miles. Consequently, they drew business from all the surrounding country.

By law, the establishments had to close at 9:30 each evening. One train in this city did not arrive until after that hour, but pressure was brought to bear on the railroad to change its schedule so that possible customers might arrive in time to make purchases.

All of which persiflage, as you may have guessed, has to do with the saloons which once constituted an oasis in a vast drought-stricken area. In neighboring counties for many miles in every direction, the saloon was banned, and thirsty folk in the arid communities soon got in the habit of coming here for their potations.

It was the custom of a few of the aforesaid retail establishments to give, with purchases of sufficient size, a suit case in which to transport the purchase homeward. The customer would linger until just about train time, then make a mad scramble for his train, with the result that the handle would pull out of the none-too-securely built case and the contents would be a total loss on the station platform.

COUNTY OFFICE SEEKERS FILING LIST OF EXPENSE

County and precinct candidates who seek the democratic nominations on July 22, Monday started to file their second expense accounts in compliance with the state law. The first expense account was filed not later than 22 days before election.

The second filing must include all the expenses listed on the first filing and in addition all the moneys expended since that filing up to the present time. The second account must be filed with the county clerk not later than ten days before the election.

The last and final account must be filed with the county clerk not later than ten days after the election.

Grove's Tasteless Chill Tonic

Invigorates, Purifies and Enriches the Blood. 60c

DR. SCHULTZ.

The Only Exclusive Specialist in Chronic, Nervous and Special Complications and Diseases of Women, Scientifically Treated.

Room 3, Over Kruger's New Jewelry Store

605¼ Eighth St.
Phone 6990

TIBBETT BEGINS LAYING CONCRETE AT LAMAR STREET

The Tibbett Construction company began pouring concrete at Lamar street and East Thirteenth at noon Monday in face of the injunction suit which is pending in the 30th district court and which will come up for hearing before Judge H. R. Wilson Tuesday morning.

The city of Wichita Falls through its suit seeks to enjoin the county from placing the concrete on the route selected by the county commissioners. The city wants the Meridian highway to come into the city by way of Jalonie street.

It was stated that if the city succeeds in securing the writ that the county will not pave any streets in the city but will pull stakes and begin pouring concrete at the city limits.

DR. A. W. WEST

Diseases of Infancy and Childhood

1018 American National Bank Phones: Office, 3089; residence, 4263.

SECURITY BENEFIT ASSOCIATION BALL

For the benefit of Our Ball Team

Labor Temple Dance Hall
July 13

Admission 50c Per Couple

TRANSPLANTED PLUM TREES ARE LOADED DOWN WITH FRUIT

Plum trees transplanted only two years and so loaded with plums that it is necessary to tie up the limbs to keep them from breaking off are growing in the yard of D. F. Garner, 1101 Polk street. Mr. Garner brought to The Times office Monday morning a twig seven inches long bearing nine well developed plums. There was not room on the twig for another plum.

Mr. Garner bought the sprouts two years ago. They were sold to him as cherry sprouts but have proven to be a variety of Japanese plum.

The plum crop is very heavy this season, even the wild plum bushes that can be found along the streams being heavily laden with fruit.

BORERS ARE CAUSING DAMAGE TO PECANS IN THIS SECTION

The pecan crop in this section is likely to be short this season.

Thirty days ago many trees were filled with young pecans. Now most of these are gone. A borer has been at work, the young pecans have been stung and are dropping off. In some localities the whole crop has been destroyed.

Why Suffer Agonies of Indigestion

Nothing takes the joy out of life quicker than indigestion, dyspepsia or other distressing stomach disorders. You can't hope to be efficient or agreeable when food behaves like a very devil within you. Yet thousands have banished stomach troubles so quickly. Simply take Ironized Yeast. These pleasant-tasting tablets contain certain elements which have a wonderful effect on the functioning of the stomach. Appetite increases, the bowels become regular, you enjoy eating—and never have a thought of indigestion. Ironized Yeast is sold by all druggists.

FREE TRIAL Mail postcard for Famous 3-Day Free Trial. Address Ironized Yeast Co., Dept. 92, Atlanta, Ga.

IRONIZED YEAST Tablets

THE ONLY YEAST THAT IS GENUINELY IRONIZED

Recommended and guaranteed by all good drug stores, such as Central Drug Store and Palace Drug Store.—adv.

Dr. Thos. J. Strong

Surgery—Diseases of Women
Obstetrics

415-420 American Nat'l. Bk. Bldg.
PHONES
Office 6263 Residence 2967

We Extend Greeting

To our entire Trade Territory, especially to that section visited today by our various business men, who constitute the membership of our

Second Trade Trip

We as members of the Wichita Falls Booster Trip at all times extend you a hearty welcome to our city.

Shop With Your Home Merchant

In event he does not have what you want we are ready with Quality Merchandise and Courteous Service.

The P. B. M. Co.

215 Cool Rooms

The Kemp Hotel

Believes in "The City That Faith Built." We desire to do our part to help advance Wichita Falls to a place among the cities of Texas which it will ultimately occupy.

Mr. J. H. Stafford will again represent the Kemp Hotel on the trade trip.

The Kemp Hotel

Wichita Falls

GREETINGS to our FRIENDS on the trade trip route

THIS firm is glad to have its representative visit your town and renew the cordial relations now existing between us. We want you to visit Wichita Falls and when you come to visit our store. We take pride in our establishment and in our ability to serve promptly and satisfactorily the House Furnishings requirements of the people within a radius of 100 miles of Wichita Falls.

Meet our Ivan Murchison, representing us on this trip, and secure our souvenir.

W. A. FREEAR Furniture Company

Northwest Corner Ninth and Scott
Wichita Falls, Texas

Our Great July Clearance Sale

Reduces the prices on all typical summer goods

Clearance prices in every department afford generous savings on on all typical summer goods. Many extreme values are offered.

Toilet Articles Specially Priced Tuesday

Melba Face Powder	39c	Mavis Talcum	15c
Melba Cleansing Cream	39c	Arabian Talcum	15c
Melba Massage Cream	39c	Arabian Toilet Water	79c
Elmo Liquid Rouge	25c	Arabian Bust Developer	79c
Elmo Face Powder	40c	Arabian Lemon Cream	39c
"As the Petals" Face Powder	40c	Orchit Lilac Water	79c
Love Me Talcum	15c	Nail Polish	39c
Jergens Talcum	15c		

P. B. M. Co.
DEPARTMENT STORE

"The Courteous Service Store

WICHITA DAILY TIMES

WICHITA FALLS TEXAS

THE TIMES PUBLISHING COMPANY, PUBLISHERS
Published Every Weekday Afternoon and on Sunday Morning

Entered at the Postoffice at Wichita Falls as Second Class Matter.

PHONE 4393
Private Branch all Business and Editorial Departments

MEMBER AUDIT BUREAU OF CIRCULATION

MEMBER ASSOCIATED PRESS

The Associated Press is exclusively entitled to the use for publication of all news dispatches credited to it or not otherwise credited in this paper and also the local news published herein.

TO ADVERTISERS

In case of errors or omission in legal or other advertisements the publisher does not hold himself liable for damages further than the amount received by him for such advertisements.

NATIONAL ADVERTISING REPRESENTATIVES
S. Kats Special Advertising Agency New York, Chicago, Kansas City, Atlanta, San Francisco

SUBSCRIPTION RATES.

The Daily and Sunday Times

By carrier in Wichita Falls and all towns in Texas and Oklahoma:

One month	.65c
Three months	$1.85
Six months	$3.60
One year	$7.00

By mail in Texas and Oklahoma:

One month	.60c
Three months	$1.65
Six months	$2.75
One year	$5.00

By mail outside of Texas and Oklahoma:

One month	.75c
Three months	$2.00
Six months	$4.00
One year	$8.00

The Sunday and Weekly Times

By mail only, to any address:

Six months	$1.50
One year	$2.50

MONDAY, JULY 10, 1922.

A THOUGHT FOR TODAY

We have heard with our ears, O God, our fathers have told us, what work Thou didst in their days, in the times of old. For they got not the land in possession by their own sword, neither did their own arm save them, but Thy right hand, and Thine arm, and the light of Thy countenance.—Psalm 44:1-3.

We hold these truths to be self-evident, that all men are created equal, that they are endowed by their Creator with certain inalienable rights, that among these are life, liberty, and the pursuit of happiness, that to secure these rights, governments are instituted among men, deriving their just rights from the consent of the governed.—Declaration of Independence.

AN ISSUE THAT THE STRIKERS OUGHT NOT TO RAISE.

If President Harding has anything of the courage and spirit of Grover Cleveland the men who attempt to work in the railroad shops in the places of the striking shopmen will be protected by all the forces of the federal government, if necessary for their safety and for the peaceful and undisturbed progress of their work.

No matter what one may think about the adequacy of the pay of the shopmen or the administration of the railroads, it is sound American doctrine to concede that every man has a right, singly or collectively to quit work, if he wants to and it is equally as sound principle that every man has a right, singly or collectively, to work for whomsoever he pleases upon terms that are mutually satisfactory to himself and the man who employs him and that he should be protected in that right.

It has been conceded by the public that the shopmen had the right to quit work for the railroads, if they wanted to. And they must concede that the railroads have the right to fill their places with other workmen.

That there has been a disposition on the part of some of the strikers and their sympathizers to deny that the railroads have the right to fill their places and that other men have the right to work in the jobs they have vacated, if they want to, is indicated by the attacks that have been made at many points in the country upon the men who have attempted to work in the shops since the strike. Violence and intimidation are weapons that are being used to win the strike. They are hateful methods and contrary to the spirit of Americanism.

The federal government, more than ever before, has a duty in this situation. It has undertaken since the time of Grover Cleveland to regulate the railroads. It has undertaken to say what is a fair wage for railway workers. In the present instance it has passed upon the wage question and its finding has not been accepted by the workmen. The government having gone this far ought to go further if the necessity arises.

If attacks upon the men who take the places of the strikers continue, if local and state authorities fail to protect the right of these workers to work in safety and undisturbed, then it will become the duty of the federal government to interpose, and to give that protection to which any American citizen is entitled.

The right of men to work free from attack has been challenged many times in this country. One of the most sensational of these challenges was that at Herrin, Ill., a few weeks ago. There a group controlled the local authorities and the weapon of violence was used with impunity. If things like that are to be permitted to continue in this country then we will have not a government by law but a government by force and violence which must ultimately end in anarchy.

For the most part the strike of the shopmen has been carried out in an orderly manner. It must be assumed that the great body of the strikers are orderly American citizens, but a minority given to violence can bring discredit upon the whole body. The country is in no humor to stand for intimidation and violence.

OUR UNCONSCIOUS ACTIONS.

The other day a young woman of Wichita Falls was very deeply shocked and hurt at a rudeness toward another of which her escort had been guilty.

"He has been the very ideal of courtesy," she declared, "I would have thought any other man I knew would have done a thing like that before Mr.—"

"Maybe he wasn't being rude," a woman friend said. "Maybe he did it intentionally, for a good reason. You don't know what had gone before."

"That's just it," said the younger girl, "he didn't do it intentionally. He did it just as simply and unconsciously as a baby would pull hair. And when I spoke of it, he was surprised to think I thought anything of it."

"It is the action of which we are unconscious that bespeaks our true character," somebody said a few years ago. The action whose existence is developed without our volition by the habit of thought we harbor. And the machinery of it is simple—and deadly. Habit is the link between the conscious and the sub-conscious mind—that tricky register of our true self that maintains a co-habitation with what we think we are from the cradle to the grave. And habit will out. We may overlay ourselves with a pretty crust of courtesy—on the outside—until our manners are the talk of an admiring community. But one day the little unconscious being who can only be beautifully clothed by the standards from the heart out will push its naked body through the crust—and stand there stark and staring. Habit—the thing we have maintained in a crude state inside because we were too thoughtless or lazy or stubborn to make it decent from the inside out.

The exaggerated cases of Dr. Jekyl-Mr. Hyde-ism are sometimes recorded in the newspapers, and we sit up and register our wonder and surprise.

But every hour they are happening around us, and to us. The person we really are, and that our fellowman really is, is constantly popping through the crust in the person of the little wisp of habit created by the true being inside. And habit is what we make it. We can't build up standards of wholesomeness or kindness or thoughtfulness in a million years from the outside, for the simple fact that we can't fool the inside—even when we manage to fool ourselves. Habit is the unconscious little traitor who is going to break through sometime and give the game away.

Whatever we want to be, or do, or appear, we have got to be or do or appear to the true mind. We can't sit in our bedroom in soiled rags and build up a parlor reputation of daintiness. The love of fresh, clean things, both of the body and soul, has got to be registered unmistakably on the heart, even if the heart has to be trained to prefer those things.

Or else, someday there'll be a fire and we'll have to jump out the window in our rags.

PLAYING HORSE.

We should walk on all fours instead of on two feet, for nature intended man to be a quadruped. This thrilling suggestion comes from an able authority—Courtiere, celebrated French scientist.

Men who have hunted for collar-buttons under the bureau will not agree with him. Nor will the father whose young son insists that pa "play horse."

Courtiere's suggestion is valuable, however, if for no other reason than the laughs it starts. Anything that takes people's minds off their problems and stops morbid introspection—analysis of self—is a stimulant and a tonic.

That is why so many men, fagged out from the day's work, turn to the newspaper comic pictures before they read page-one news stories.

Evolutionists believe that man once scrambled about "on all fours," like a monkey. What made him get up on his hind legs? Probably it was the discovery that he could walk that way and use his forelegs to carry home an armful of cocoanuts for his family.

In those days, human arms must have been as long as the legs, like monkeys you have seen in the circus with their hands reaching below their knees as they stalked about.

Gradually the arms shortened to a more convenient length. Such is the scientific theory—interesting, whether you believe it or not.

Courtiere is not the only scientist who thinks we are violating natural law by not walking like quadrupeds.

Standing up, your stomach and other internal organs sag. Their arrangement indicates that their most natural position is when we are on hands and knees. Possibly this explains our instinctive attempt to brace up our abdomens by corsets, belts and tight trouser-bands.

The correct position of the body in walking may be debatable. But this much is certain: When feeling dizzy or ill in any way, nothing beats lying on the back.

A person lying down relieves his internal machinery of the strain that is always present when moving about on the feet. The heart, too, has less work to do in pumping the blood.

Rest and complete relaxation—even for only 10 or 20 minutes at a time—often will enable the body to recharge its batteries sufficiently to ward off what might develop into serious illness.

We get ill on our feet. We recover lying down.

NOT SO VERY

By BERTON BRALEY

Whenever you hear some one tell
That olden times were paradise,
He's under a romantic spell
And views the past with foggy eyes;
Don't let him pull that stuff, arise
And make this fact clear, as you should,
In spite of those who eulogize,
The Good Old Days were not so good!

Our ancestors were forced to dwell
Without the plumbing that we prize;
They didn't live so long or well
As we, and this you can't disguise—
Their little babies died like flies
From causes no one understood
And thus the thinking man implies,
The Good Old Days were not so good!

She laced herself, the ancient belle,
Into a corset half her size,
And in a faint she often fell;
The modern flapper would despise
Such weakness, for today she vies
With man himself in hardihood—
I'd hate to have it otherwise.
The Good Old Days were not so good!

ENVOY

Recall the past? Well, I surmise
We wouldn't do it if we could;
For, stripped of bunk and rosy lies,
The Good Old Days were not so good.

(Copyright, 1922, NEA Service)

SMILE A WHILE

By TOM SIMS.

Best guide book is a check book.

According to reformers, sheer hosiery is sheer nonsense.

Talking in your sleep isn't so bad. That's the only time some fellows tell the truth.

Women will not be men's equals until they start following men whose trousers are cut too short.

Tariff on sugar will cost us $60,000,000 a year unless we raise a little more cain.

ENIGMA.

There is a quotation with 29 letters in it. Indicating the letters by their numerical position in the quotation, new words have been formed with them.

For instance:

Name of a country—21, 4, 19, 29, 21,15—Sweden. The "s" will be the twenty-first letter in the quotation; the "w" will be the fourth; the first "e" will be the nineteenth; the "d" will be the twenty-ninth; the second "e" will be the eleventh, and the "n" will be the fifteenth.

Can you unravel the systery of the hidden quotation?. Here are the keywords:

Name of a country—21, 4, 19, 29, 11, 15.

Last name of a movie comedian—23, 7, 17, 2, 13, 25.

A boy's name—18, 22, 6.

A U. S. justice—9, 27, 8, 1.

Last name of a movie cowboy—26, 14, 28, 12.

An expression of contempt—2, 24, 20, 16.

An expression of surprise—5, 10.

Answer to last one: The guilty flee where no man pursueth. Key words: Utah, steel, reef, Helen.

TEETH REQUIRE LIME

You can brush your teeth diligently and well after every meal and use the best of tooth powders or dental creams, but if you don't eat enough lime your teeth will decay. For science has come to the conclusion that decay is brought about by systematic changes in the blood.

The blood of a person who lives according to health common sense will contain certain substances called "sozins." Sozins contain lime for the make-up of bones and teeth.

Sozins also are present in parying quanities in the saliva. The man having a high resistant power will have the larger amount of sozins in the saliva and consequently will have better teeth.

Thus, it is a deficiency of lime in the diet of the average American that is a widespread factor in the universal decay of teeth. The average bill of fare consisting of fine flour, bread, potatoes, meat, coffee, butter, sugar, breakfast foods, fruits, etc., contain less than one-quarter of the the amount of lime necesary to maintain calcium balance.

Dentists long ago relinquished the idea that the toothbrush can stay decay. The toothbrush is important and does a great deal towards checking decay, but still more important is the recognition of the causes of dental decay. To eliminate these causes requires, first, an improvement in resistance to disease by improving the general health. Second, a dietary rich in calcium so as to make sure of a high calcium content of the saliva. Such a diet includes an abundance of greens and fresh vegetables. Whole wheat cereals should be substituted for such foodstuffs as fine flour, hominy, cornmeal, polished rice and various bakery products. Milk should be freely used, especially by growing children. Third, the teeth should be brushed on arising in the morning, before retiring at night and after each meal. Fourth, laxative foodstuffs should be included in the dietary in order to keep free of constipation. If necessary agar-agar and paraffin oil may be used in some form.

LEARN A WORD EVERY DAY.

Today's word is perpetuate. It's pronounced per-pet-u-at, the first e as in fern, the second e short, the u as in unite, and the a long. Accent is on the syllable.

It means—to cause to endure, or to be continued, indefinitely.

It comes from the Latin perpetuatus, perpetuare, meaning to perpetuate.

It's used like this: Memorial Day exercises tend to perpetuate memories of the nation's heroes.

EDUCATIONAL RALLY AND CORNER STONE LAYING

VERNON, TEXAS, July 10.—An educational rally, celebrating the laying of the corner stone for the new school building now in the course of construction at Oklaunion, eight miles west of here, will be held July 21. There will be a barbecue and picnic, and the corner stone laying exercises will be conducted by the Masons, with the Dallas degree team putting on the work.

Citizens of the community have arranged to barbecue a number of beeves to supplement the basket dinners. In the afternoon there will be a ball game. Candidates for office will also be given an opportunity to appeal to the voters.

There are 842 languages and dialects in use among the natives of Africa.

YOU AND I

By ALBERT APPLE

GIRLS

At the age of 102, Mrs. Mary Anne Thompson, of Winthrop, Mass., announced that she is thinking of getting her hair bobbed.

She probably has a sense of humor and is "stringing" us.

Concerning flapperism, she comments: "The modern girl is much smarter than the young girls of my day. At heart, they are the same lassies who on Sundays primly carried a little coal stove with them to church to keep their feet warm."

Each generation thinks its young people are going to the dogs. It is refreshing to meet an aged person who has not lost faith in Young America. Mrs. Thompson has lived through many freakish styles and tempermental waves—and found that the pendulum always swings back to normal before going far enough from normal to stop the clock.

CURABLE

In 1850 Emerson, the American philosopher, wrote: "It is said that the world is in a state of bankruptcy, that the world owes the world more than the world can pay, and ought to go into chancery, and be sold."

Many are saying today what Emerson wrote 72 yars ago.

The world, however, didn't go to pot after 1850. Instead, it moved into a golden age of commercial expansion and increasing prosperity in the form of higher standard of living. History always repeats.

ANAMA CANAL

The Panama Canal in the last 12 months paid Uncle Sam an income of $11,197,000 from ship tolls.

This is a return of three per cent on the canal's original cost, $375,201,000 and from the three per cent must be deducted expenses of operation and repairs.

As a business proposition, the canal is not much of a success to the people who paid for it. For national defense—its real purpose—it is a sound and wise investment.

AMOK

Thirty were lynched in America in the last six months. Autos killyed 12,500 Americans and injured 300,000 in 1921, says Albert W. Whitney, insurance expert.

We have a long way to go before we can claim to be thoroughly civilized and nationally sane.

Lynchings are due to mob insanity, auto casulties usually to the insanity of carlessness.

ROCKEFELLER

Tax-collectors are licking their chops. They figure that if the late William Rockefeller's estate totals $200,000,000, about $60,000,000 of it will be taken by inheritance taxes.

In its present form, the inheritance tax curbs though it doesn't stop the perpetuation of giant fortunes. There seems to be no other way. Men cannot take their gold beyond the graves, but they still have considerable powers of handling what they leave behind, after they are ferried across the River Styx.

PRICES

Watermelons that are sold for 33 cents apiece on Georgia farms cost consumers $1 to $1.50 in New York markets. This is announced sadly by perplexed Herschel H. Jones, market official of our largest city.

Watermelons are typical of general commodities.

The problems of production are nearly solved. Problems of distribution get farther from solution each year. There seems to be no solution except to grow your own watermelons or stop eating them.

MAN-POWER.

Le Trocquer, minister of public works in France, draws up plans for a tunnel under the English channel. His idea is to have Germany do the work and furnish the materials.

The completed job would strike $4,000,000,000 off the German indemnity.

It is a sensible plan. The bulk of the indemnity will be paid in man-power, or not at all. Germany hasn't the gold. She has the manpower.

Gold, after all, is just a mortgage on human labor.

READERS

Sex fiction, of the kind that skates on thin ice, is steadily losing its popularity. Magazines that "play up" sex find their circulation slipping away. Not with lightning speed of course, but fast enough to show a decided national tendency.

As the pendulum swings back, the public is thinking cleaner thoughts. Interest in the spiritual is increasing.

The Topeka (Kan.) State Journal has been printing a weekly serial from the Bible for three months. "It has proved to be the greatest success of any feature we ever printed," said the Journal's managing editor, Arthur J. Carruth.

This has national significance. The middle west is the pulse of the nation.

An old belief was that the complexion of girl born in June never wrinkled.

BUSINESS DAY by DAY
as the Government sees it

PREPARED BY RALPH F. COUCH

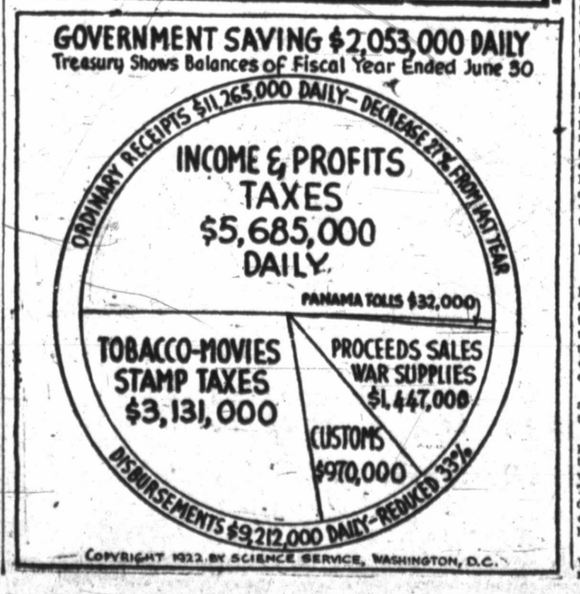

OUT OUR WAY

By WILLIAMS

SCARAMOUCHE

© by Rafael Sabatini

(Continued From Our Last Issue)

Not for a second was Andre-Louis under any delusion as to the man's deliberate purpose, nor were those who stood near him, who made a belated and ineffectual attempt to close about him. He was grievously dissapointed. It was not Chabrillane he had been expecting.

But if Chabrillane was the man appointed to deal with him, he would make the best of it.

"I think you are pushing against me, monsieur," he said, very civilly, and with elbow and shoulder he thrust M. de Chabrillane back into the rain.

Now, for all his slenderness, his assiduous daily sword-practice had given Andre-Louis an arm of iron. Also he threw his weight into the thrust. His assailant reeled backward a few steps, and then his heel struck a baulk of timber left on the ground by some workmen that morning, and he sat down suddenly in the mud.

A roar of laughter rose from all who witnessed the fine gentleman's downfall. He rose, mud-bespattered, in a fury, and in that fury sprang at Andre-Louis.

"You shall meet me for this!" he spluttered. "I shall kill you for it."

"Whenever you please, monsieur. It is for you to say when it will suit your convenience to kill me. I think that was the intention you announced, was it not?" Andre-Louis was suavity itself.

"Tomorrow morning in the Bois. Perhaps you will bring a friend."

"Certainly, monsieur. Tomorrow morning, then. I hope we shall have fair weather. I detest the rain."

Chabrillane looked at him almost with amazement. Andre-Louis smiled pleasantly.

"Don't let me detain you now, monsieur. We quite understand each other. I shall be in the Bois at nine o'clock tomorrow morning."

In the morning, when the Assembly met, his place was vacant, and so was M. de Chabrillane's. Gloom and resentment sat upon the members of the Third, and brought a more than usually acrid note into their debates. They disapproved of the rashness of the new recruit to their body. Some openly condemned his lack of circumspection. Very few—and those only the little group in La Chapelier's confidence—ever expected to see him again.

It was, therefore, as much in amasement as in relief that at a few minutes after ten they saw him enter, calm, composed, and bland, and thread his way to his seat. The speaker occupying the rostrum at that moment—a member of the Privileged—stopped short to stare in incredulous dismay. Here was something that he could not understand at all. Then from somewhere a voice explained the phenomenon contemptuously.

"They haven't met. He has shirked it at the last moment."

It must be so, thought all; the mystification ceased, and men were settling back into their seats. But now, having reached his place, having heard the voice that explained the matter to the universal satisfaction, Andre-Louis paused before taking his seat. He felt it incumbent upon him to reveal the true fact.

"M. le President, my excuses for my late arrival." There was no necessity for this. It was a mere piece of theatricality, such as it was not in Scaramouche's nature to forego. "I have been detained by an engagement of pressing nature. I bring you also the excuses of M. de Chabrillane. He, unfortunately, will be permanently absent from this Assembly in future."

The silence was complete. Andre-Louis sat down.

CHAPTER VII

Nobody laughed now at Andre-Louis flippancy. He did not intend that anybody should. He intended to be terrible; and he knew that the more flippant and casual his tone, the more terrible would be its effect. He produced exactly the effect he desired.

When the session rose, there were a dozen spadassins awaiting him in the vestibule.

He paused, seeking the man he expected, the man he was most anxious to oblige. But M. de La Tour d'Azyr was absent from those eager ranks. This seemed to him odd. La Tour d'Azyr was Chabrillane's cousin and closest friend. Surely he should have been among the first today.

To Andre-Louis, since La Tour was not one of that waiting pack, it mattered little on that Tuesday morning who should be the next. The next, as it happened, was the young Vicomte de La Motte-Royau, one of the deadliest blades in the groupe.

On the Wednesday morning, coming again an hour or so late to the Assembly, Andre-Louis announced—in much the same terms as he had announced the death of Chabrillane—that M. de La Motte-Royau would probably not disturb the harmony of the Assembly for some weeks to come, assuming that he were fortunate as to recover altimately from the effects of an unpleasant accident with which he had quite unexpectedly had the misfortune to meet that morning.

"Because, monsieur, you prefer the easy victim."

On Thursday he made an identical announcement with regard to the Vidame de Blavon. On Friday he told them that he had been delayed by M. de Troiscantins, and then turning to the members of the Cote Droit, and lengthening his face to a sympathetic gravity:

"I am glad to inform you, messieurs, that M. des Troiscantins is in the hands of a very comptent surgeon who hopes with care to restore him to your councils in a few weeks' time."

The Friday of that very busy week found the vestibule of the Menage empty of swordsmen when he made his leisurely and expectant egress with Le Chapelier.

"Have they had enough?" he wondered, addressing the question to Le Chapelier.

Out there under the awning, a group of gentlemen stood in earnest talk. Scanning the group in a rapid glance, Andre-Louis perceived M. de La Tour d'Azyr amongst them. He tightened his lips. He must afford no provocation. It must be for them to fasten their quarrels upon him.

Still, matters could not be left where they were, or he should have had all his pains for nothing. Carefully looking away from the group of gentlemen, he raised his voice so that his words must carry to their ears.

"It begins to look as if my fears of having to spend the remainder of my days in the Bois were idle."

Out of the corner of his eye he caught the stir his words created in that group. Pacing slowly along between his friends he resumed:

"But is it not remarkeble that the assassin of Largon should make no move against Lagron's successor? Or perhaps it is not remarkable. Perhaps the gentleman is prudent."

He had not long to wait. Came a quick step behind him, and a hand falling upon his shoulder, spun him violently round. He was brought face to face with M. de La Tour d'Azyr, whose handsome countenance was calm and composed, but whose eyes reflected something of the sudden blaze of passion stirring in him.

"You spoke of me, I think," said the Marquis quietly.

"I spoke of an assassin—yes. But to these my friends." Andre-Louis' manner was no less quite.

"You spoke loudly enough to be overheard," said the Marquis, answering the insinuation that he had been evesdropping. "I perceive that it is your aim to be offensive."

"Oh, but you are mistaken, M. le Marquis. I have no wish to be offensive. But I resent having hands violently laid upon me, especially when they are hands that I cannot consider clean."

The elder man's eyelids flickered. Almost he caught himself admiring Andre-Louis' bearing. Rather, he feared that his own must suffer by comparison. Because of this, he enraged altogether, and lost control of himself. "You speak of me as the assassin of Lagron. But how much better are you, M. the fencing master, when you oppose yourself to men whose skill is naturally inferior to your own!"

"I oppose myself to them!" said Andre-Louis on a tone of amused protest. Ah, pardon, M. le Marquis; it is they who chose to oppose themselves to me—and so stupidly. They push me, they slap my face, they tread on my toes, they call me by unpleasant names. What if I am a fencing master? Must I on that account submit to every manner of ill-treatment, from your bad-mannered friends?"

"Comedian!" the Marquis contemptuously apostrophized him. "Are these men who live by the sword like yourself?"

"On the contrary, M. le Marquis. I have found them men who died by the sword with astonishing ease. I cannot suppose that you desire to add yourself to their number."

"And why, if you please?" La Tour d'Azyr's face had flamed scarlet before that sneer.

"Oh," Andre-Louis raised his eyebrows and pursed his lips, a man considering. He delivered himself slowly. "Because, monsieur, you prefer the easy victim—the Lagrons and Vilmorins of this world, mere sheep for your butchering. That is why."

And then the Marquis struck him.

(Continued in Our Next Issue)

TRIANGLE RIG MOVED TO SOUTH ELECTRA FIELD

VERNON, TEXAS, July 10—A considerable furor has been caused in local oil circles over the action of the Triangle Oil Co., operating in the Sigler field, in moving its rig and part of its equipment over Sunday to the South Electra field, where it is planned to commence a new hole immediately. The Triangle company, capitalized for the most part with Wilbarger county funds, was down in the neighborhood of 2,100 feet and considered its prospects locally to be of the brightest.

Considerable indebtedness, however, is said to exist against the rig and some of the equipment, and the quick removal is declared to be the result of a desire to avoid any litigation in this county. J. E. Watts is president of the company, and his organization has operated in these parts at intervals for the past two years.

WINS FIRST PLACE IN GIRLS' CLOTHING CONTEST

VERNON, TEXAS, July 10.—Miss Eunice Davis of Lockett won first place in the girls' clothing contest held last week end at the Carnegie library building in Vernon. Her score was 98.2 and she will be given a free course at the short term at College Station this month. Miss Janetta Little of Harrold was second with 97.5. The contest was liberally paronised by club girls of the county.

Banking Conditions
An Index of Business Prosperity

Local Banks, on the June 30 call have best showing recorded for past two years.

Loans are down, large cash reserves, increased deposits. Local Banks have no Borrowed Money.

$600,000 Increase in Bank Deposits During Half Year

Deposits in Wichita Falls Banks increased more than $600,000 during the six months which ended June 30. On December 31, 1921, the call for statements showed a total of $19,548,027 on deposit in the four banks here. On June 30 this had increased to $20,156,530, a gain of $608,500.

That such an increase should be recorded for a time of the year when the statement usually shows a decline, is taken as a very favorable sign. Ordinarily, December 31 deposits are higher than for most of year following, and June 30 deposits are at nearly the low point of the year.

CONDENSED STATEMENT

OF THE

City National Bank of Commerce

WICHITA FALLS, TEXAS

AT THE CLOSE OF BUSINESS, JUNE 30, 1922

RESOURCES		LIABILITIES	
Loans and Discounts	$6,785,286.61	Capital Stock	$1,500,000.00
U. S. Bonds	1,400,000.00	Surplus and Profits	206,614.24
Federal Reserve Bank Stock	51,000.00	Circulation	1,400,000.00
Federal International Banking Co. Stock	13,500.00	Re-discounts	NONE
War Savings Certificates	1,732.00	Bills Payable	NONE
U. S. Liberty Bonds	570,300.00	Deposits	8,519,095.79
Other Stocks and Bonds	120,394.34		
Banking Home, Furniture and Fixtures	506,212.35		
Other Real Estate	84,284.48		
Cash and Exchange	2,093,000.25		
Total	$11,625,710.03	Total	$11,625,710.03

CONDENSED OFFICIAL STATEMENT OF THE CONDITION OF

First National Bank

OF WICHITA FALLS, TEXAS

AT CLOSE OF BUSINESS, JUNE 30, 1922

RESOURCES		LIABILITIES		
Bills Receivable	$6,193,673.35	Capital Stock		$1,000,000.00
Overdrafts	356.67	Surplus		500,000.00
County and Municipal Bonds and Other Secrities	133,053.24	Undivided Profits	$211,627.39	
Stock Federal Reserve Bank	54,000.00	Reserved for Taxes	31,056.44	242,683.83
Banking House, Furniture and Fixtures	361,000.00	Circulation		500,000.00
United States Bonds Securing Circulation	500,000.00	Dividends Unpaid		40,620.00
United States Liberty Bonds	18,150.00	Deposits		7,082,810.39
U. S. Treasury Certificates of Indebtedness	300,000.00			
Cash on hand, due from other banks and U. S. Treasurer	1,805,880.96	Total		$9,366,114.22
Total	$9,366,114.22			

STATEMENT

OF THE

Wichita State Bank & Trust Co.

WICHITA FALLS, TEXAS

AT THE CLOSE OF BUSINESS JUNE 30, 1922

RESOURCES		LIABILITIES	
Loans and Discounts	$2,006,317.79	Capital Stock	$400,000.00
Overdrafts	5,457.65	Surplus and Undivided Profits	51,049.68
Furniture and Fixtures	51,392.94	Borrowed Money	NONE
Guaranty Fund	61,786.39	Deposits	2,597,443.62
U. S. Bonds, City Warrants and Stocks	38,035.78		$3,048,493.25
Real Estate	158,404.13		
U. S. Certificates of Indebtedness	1,039.35		
Cash and Exchange	726,059.22		
	$3,048,493.25		

The above statement is correct. LESTER JONES, Cashier.

CONDENSED OFFICIAL STATEMENT

OF THE CONDITION OF

The Security National Bank

WICHITA FALLS, TEXAS

As Made to the Comptroller of the Currency, Washington, D. C., at the Close of Business June 30, 1922

RESOURCES		LIABILITIES	
Loans and Discounts	$1,559,675.77	Capital Stock	$200,000.00
U. S. Bonds to Secure Circulation	100,000.00	Surplus and Undivided Profits	103,933.11
Liberty Bonds	1,900.00	Circulation	100,000.00
Stock Federal Reserve Bank	15,000.00	Rediscounts	NONE
Stock Federal International Banking Co.	2,250.00	Bills Payable	NONE
5% Redemption Fund	5,000.00	Deposits	1,913,605.01
Furniture and Fixtures	30,000.00	Total	$2,317,538.12
Cash and Sight Exchange	603,712.35		
Total	$2,317,538.12		

The above statement is correct. N. M. CLIFFORD, Cashier.

ALL THE NEWS OF ALL THE SPORTS ALL THE TIME

SPUDDERS WIND UP ROAD TRIP BY SPLITTING TWIN BILL WITH THE GASSERS

SHREVEPORT, LA., July 10.—After successfully stopping the Gassers as a relief man in two games, Babe Ruth got his bumps in the final game of the Shreveport series here yesterday and the Spudders split even, winning the first 9 to 4 and dropping the second 12 to 1.

The Salmites landed on McGrew in the first chapter of the opening game and drove him from the hill before the third man was retired. Zeke Lohman, who had blanked the invaders in the second game of the series, was called in to stem the tide and he got along famously for a few innings. But the Spudder sluggers wouldn't be denied in this bill and they eventually got to him for a victory. Hub Perdue started the fray for the visitors, but was forced to give way to Ruth in the last of the sixth. The latter was invincible for the rest of the game.

Homer Summa led the Spudder attack in this bill with a brace of doubles and as many singles, but the blow with the punch was delivered by Al White. When Al toed the platter in the seventh chapter his mates were in a deadlock with the home boys and there were two men on. He waited until one of Lohman's slants slipped down his alley and then promptly drove it over the left field fence. The visitors added two more in the eighth, but they were superfluous.

Bird had the Spudders thoroughly fumed in the second contest while Ruth received an unmerciful mauling in the fifth period. Circuit smashes by Storey and Felix were garnered in this round, each with two men on. The scores:

S. W. FALLS—	AB	R	H	PO	A	E
Beecher, lf	5	1	1	4	0	0
Tanner, 3b	4	0	1	0	2	0
Adams, ss	5	2	3	1	1	0
Summa, rf	5	3	4	1	0	0
Weiss, cf	5	2	2	3	0	1
Beck, 1b	4	0	2	11	0	0
White, 2b	5	1	2	4	4	0
Bischoff, c	3	0	0	3	1	0
Perdue, p	2	0	0	0	0	0
Ruth, p	2	0	0	0	1	0
Totals	41	9	16	27	9	1

SHREVEPORT—	AB	R	H	PO	A	E
Storey, 2b	4	0	1	2	4	1
Hartford, ss	4	1	1	0	2	1
Eszell, 3b	3	1	0	4	3	0
Jackson, rf	4	1	2	3	1	0
Felix, cf	4	0	1	2	0	0
Smith, 1b	4	0	1	12	1	0
A. Burns, lf	4	0	1	2	0	1
Vann, c	2	0	0	2	4	0
McGrew, p	0	0	0	0	1	0
Lohman, p	3	1	1	0	2	0
Totals	32	4	8	27	18	4

Wichita Falls ..... 301 000 320— 9
Shreveport ..... 001 102 000— 4

Two base hits, Summa 2, White, Lohman, Storey, Jackson, Felix, Adams, Weiss; home run, White; sacrifice hits, Tanner, Bischoff, Vann; double plays, White to Beck 2; stolen bases, Weiss, Eszell; hit by pitcher, Lohman (Beck); base on balls, Lohman 2, Perdue 1; struck out, Lohman 2, Ruth 3; pitching record, McGrew 6 hits 3 runs in 2-3 innings, off Perdue 7 hits 4 runs in 8 2-3 innings; left on bases, Wichita Falls 10, Shreveport 8; time, 1:45; umpires, Weir and Hill.

Second Game.

S. W. FALLS—	AB	R	H	PO	A	E
Beecher, lf	3	0	1	4	0	0
Tanner, 3b	3	0	0	0	2	0
Adams, ss	2	0	1	0	1	1
Summa, rf	2	0	0	2	0	0
Weiss, cf	3	0	0	2	0	0
Beck, 1b	1	0	0	9	0	0
White, 2b	3	0	1	0	1	0
Kitchens, c	2	0	0	2	0	0
Ruth, p	2	0	0	0	1	0
Totals	22	1	3	18	7	2

SHREVEPORT—	AB	R	H	PO	A	E
Storey, 2b	3	2	2	4	0	1
Hartford, ss	3	1	0	2	1	0
Eszell, 3b	4	2	1	0	1	0
Jackson, rf	3	1	1	2	0	0
Felix, cf	4	2	2	0	0	0
Smith, 1b	4	2	3	5	0	0
J. Burns, lf	4	0	1	0	0	0
Vann, c	3	1	1	8	2	0
Bird, p	3	1	2	0	1	0
Totals	31	12	13	21	5	1

Wichita Falls ..... 000 010 0— 1
Shreveport ..... 010 191 x—12

Seven innings by agreement.

Two base hits, Smith, Storey, Eszell; three base hits, Felix; home runs, Felix, Storey; sacrifice hits, Storey; double plays, Vann to Storey; stolen base, Smith 2, Jackson; hit by Bird 1 (Summa); base on balls, Bird 2, Ruth 2; struck out, Bird 6; left on bases, Wichita Falls 8, Shreveport 4; time, 1:30; umpire, Hill and Weir.

BUFFS 0, EXPORTERS 1

BEAUMONT, July 10.—Three hits, two of them flukes, bunched in the second inninge, gave Beaumont the only run of a 1 to 0 victory over Houston in the final game of the series. It was a sterling pitchers' battle between Marvin Goodwin and Gene Caldera. Score:

HOUSTON—	AB	R	H	PO	A	E
Rittle, lf	4	0	2	2	0	0
Bailey, ss	3	0	0	4	2	0
Blades, 2b	3	0	0	1	5	1
Whiteman, cf	4	0	0	2	0	0
Deneville, 1b	4	0	1	8	1	0
Joe Doyle, 3b	2	0	0	1	1	0
Josefson, rf	3	0	1	0	0	0
Benninghoven, c	3	0	1	5	0	0
Goodwin, p	3	0	0	1	2	0
Totals	29	0	5	24	11	1

BEAUMONT—	AB	R	H	PO	A	E
Rader, ss	4	0	0	2	7	1
Mathes, 1b	3	0	0	14	0	0
DeMaggio, lf	3	0	0	1	0	0
Edington, rf	3	1	1	2	0	0
Blocck, cf	3	0	0	1	0	0
Anderson, c	3	0	1	2	0	0
Stansbury, 3b	3	0	1	1	0	0
Brennan, 2b	3	0	0	2	6	0
Caldera, p	3	0	0	0	2	0
Totals	28	1	3	27	15	1

Houston ..... 000 000 000— 0
Beaumont ..... 010 000 00x— 1

Sacrifice hits, Doyle; double plays, Brennan to Rader to Mathes 2, Rader to Brennan to Mathes; struck out, by Goodwin 5, by Caldera 2; base on balls, off Caldera 2; umpires, Brashear and Daly; time, 1:40.

PATTERSON WINS OPEN TITLE AT WIMBLEDON

By Associated Press.

WIMBLEDON, July 10.—Gerald L. Patterson of Australia won the final in the men's singles of the grass court tennis championships here today, defeating Randolph Lycett, Great Britain, in straight sets, 6-3, 6-4, 6-2.

In mixed doubles Pat O'Hara Wood of Australia and Mlle. Suzanne Lenglen, the woman singles champion, defeated Dean Mathey and Mrs. Molla Bjurstedt Mallory, United States, 6-2, 6-4.

GIANTS 2-3, CATS 3-2

FORT WORTH, July 10.—Fort Worth and Dallas split a double header Sunday, the locals winning the first 3 to 2 and the visitors the second by the same score. Kraft of Fort Worth hit his 15th home run of the season in the first game with no one on base. Score first game:

DALLAS—	AB	R	H	PO	A	E
Stow, ss	4	1	0	1	4	0
Loveiace, lf	4	0	0	2	1	0
Massey, 1b	3	1	1	9	4	0
Segrist, 3b	4	0	1	0	3	0
Galloway, 1b	3	0	1	15	0	0
Shields, cf	4	0	1	2	0	0
Donohue, rf	3	0	0	1	0	0
Wheat, c	2	0	0	2	1	0
Seifert, p	2	0	0	0	3	0
Lingle, c	1	0	0	1	0	0
xConley	1	0	0	0	0	0
Davenport, p	0	0	0	0	0	0
Totals	31	2	4	24	16	0

xBatted for Wheat in eighth.

FORT WORTH—	AB	R	H	PO	A	E
Coombs, cf	3	0	1	1	0	0
Sears, lf	4	0	2	2	0	0
Calvo, rf	4	0	2	2	0	1
Kraft, 1b	4	1	1	9	0	0
Hoffman, 2b	4	1	1	5	3	0
Ewoldt, 3b	2	0	0	0	2	1
Tavener, ss	3	0	0	3	2	0
Haworth, c	2	1	0	4	3	0
Pate, p	2	0	0	0	0	0
Totals	28	3	7	27	10	2

Dallas ..... 000 000 002—2
Fort Worth ..... 000 021 00x—3

Stolen bases, Haworth, Stow; sacrifice hits, Ewoldt, Galloway; two-base hits, Sears, Coombs, Segrist; home runs, Kraft; double plays, Hoffman to Kraft; Haworth to Kraft; innings pitched by Seifert 7, runs, Seifert 3; hits off Seifert 5; struck out, by Pate 4, by Davenport 1; base on balls, off Seifert 3, Pate 1. Time, 1:50. Umpires, Miller and Sweeney.

Second Game.

DALLAS—	AB	R	H	PO	A	E
Stow, ss	1	0	1	1	5	0
Spencer, cf	3	0	0	0	0	0
Massey, 2b	3	0	0	4	4	0
Segrist, 3b	3	0	0	0	1	0
Galloway, 1b	3	0	1	9	1	0
Donohue, rf	2	0	0	2	1	0
Shields, lf	2	1	0	2	0	0
Lingle, c	3	2	1	3	0	0
Davenport, p	2	0	0	0	1	0
Totals	21	3	3	21	13	0

FORT WORTH—	AB	R	H	PO	A	E
Coombs, cf	3	0	0	1	0	0
Sears, lf	3	0	1	0	0	0
Calvo, rf	2	0	0	1	0	1
Kraft, 1b	3	0	0	10	2	0
Hoffman, 2b	3	0	1	5	3	0
Ewoldt, 3b	3	0	1	1	3	0
Tavener, ss	3	1	1	2	2	1
Moore, c	2	1	1	1	0	0
Goodbred, p	1	0	0	1	3	0
Johns, p	0	0	0	0	1	0
xPhelan	0	0	0	0	0	0
Whittaker, p	0	0	0	0	1	0
xxHaworth	1	0	0	0	0	0
Totals	24	2	5	21	15	2

xBatted for Jones in fifth.
xxBatted for Whittaker in seventh.

Dallas ..... 001 020 0—3
Fort Worth ..... 000 020 0—2
(Seven innings by agreement.)

Stolen base, Donohue; sacrifice hits, Davenport, Stow, Moore; two-base hits, Lingle, Galloway, Hoffman; double plays, Hoffman to Tavener to Craft; innings pitched, by Goodbred 4, Johns 1; runs, Goodbred 1, Johns 2; hits, 1 off Goodbred; 1 off Johns; struck out, Davenport 3; base on balls, Goodbred 4, Davenport 4. Time, 1:45. Umpires, Miller and Sweeney.

BEARS 2-12, CRABS 3-3

GALVESTON, TEXAS, July 10.—Galveston and San Antonio split Sunday's double header, the Crabs winning the first 3 to 2 and the Bears the second 12 to 3. Connolly hit safely in his seventeenth consecutive game. The Crabs made nine errors behind Harle in the second. Score of first game:

SAN ANTONIO—	AB	R	H	PO	A	E
Booe, lf	5	1	2	2	0	0
Gross, ss	5	0	1	1	7	0
Kirkham, rf	2	0	1	1	0	0
Meyers, cf	3	0	0	1	0	0
Fuller, 2b	4	0	0	3	6	0
Beatty, 1b	4	1	1	14	0	0
Hiller, 3b	1	0	1	0	0	0
McKee, c	4	0	1	2	2	0
Lewis, p	3	0	1	0	2	0
Hale, 3b	3	0	1	0	0	0
Bolden, rf	2	0	2	0	0	0
x Henry	1	0	0	0	0	0
Totals	37	2	11	24	17	0

x Batted for Lewis in ninth.

GALVESTON—	AB	R	H	PO	A	E
Distel, ss	3	1	2	2	2	0
Moore, 3b	4	2	2	2	1	0
Hendricks, lf	3	0	0	4	1	0
Connolly, 2b	3	0	1	3	5	0
Eibel, 1b	3	0	0	10	0	1
Munson, rf	3	0	0	0	0	0
Thrash, cf	2	0	1	2	0	0
Griffith, c	3	0	1	4	1	0
Knight, p	2	0	0	0	4	0
Totals	27	3	7	27	14	1

San Antonio ..... 001 001 000— 2
Galveston ..... 201 000 00x— 3

Two base hits, Distel, Booe, Beatty; three base hits, Moore; sacrifice hits, Hendricks; struck out, by Knight 4, Lewis 2; base on balls, Knight 1, Lewis 2; batemen hit, Connolly; left on base, Galveston 4; San Antonio 9; double plays, Fuller to Gross to Beatty; Connolly to Eibel; passed balls, Griffith; time, 1:45; umpires, Kane and O'Toole.

Second Game.

SAN ANTONIO—	AB	R	H	PO	A	E
Booe, lf	5	0	0	2	0	0
Gross, ss	4	1	2	0	2	0
Bolden, rf	4	1	1	4	0	0
Meyers, cf	2	2	1	1	0	0
Fuller, 2b	4	2	2	1	2	0
Beatty, 1b	3	1	0	9	0	0
Hale, 3b	2	1	0	0	0	0
Henry, c	4	2	2	4	1	0
Cheney, p	4	1	1	0	2	0
Totals	32	12	9	21	8	0

GALVESTON—	AB	R	H	PO	A	E
Distel, ss	3	0	0	4	4	2
Moore, 3b	2	1	0	0	6	0
Hendricks, lf	3	1	1	4	1	0
Connolly, 2b	3	1	1	0	0	0
Eibel, 1b	3	0	0	9	1	2
Munson, rf	3	0	2	1	0	0
Thrash, cf	3	0	0	2	1	0
Witry, c	3	0	0	1	2	4
Harle, p	2	0	0	0	1	1
Totals	25	3	4	21	16	9

(Seven innings by agreement.)

San Antonio ..... 020 022 —12
Galveston ..... 200 000 0— 3

Two-base hits, Hendricks, Henry, Cheney; three-base hits, Fuller 2; home runs, Connolly, Bolden; sacrifice hits, Beatty, Hale; struck out by Harle 1, Cheney 4; base on balls, off Harle 2, Cheney 1; left on base, Galveston 2, San Antonio 4. Time, 1:30. Umpires, O'Toole and Kane.

At the time of the last census there were 6,448,366 farms in the United States.

CHAMPION BENNY LEONARD DEFEATS ROCKY KANSAS

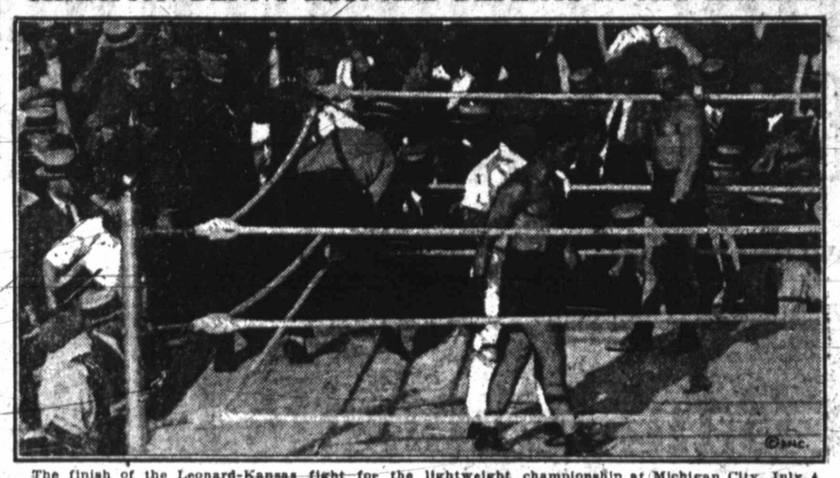

The finish of the Leonard-Kansas fight for the lightweight championship at Michigan City, July 4. Champion Benny Leonard won on a technical knockout in the eighth round, when Rocky Kansas' manager tossed a sponge into the ring. Leonard is shown in the foreground, and Kansas at the back of the ring.

MANY CHAMPIONS ENTER NATIONAL OPEN TOURNAMENT

By Associated Press.

CHICAGO, July 10.—More than 100 golfers today started their qualifying rounds in the national open golf tournament at the Skokie course in which 325 of the world's greatest amateur and professional players form a field so representative that few will contest the claim of the winner to the title of world's champion.

The champions of England, Scotland, Australia and of all sections of the United States, are all fighting for victory.

The qualifying rounds will last three days, one-third of the field playing 36 holes each day and the low twenty-four daily, qualifying for the 7-2 hole final test Thursday and Friday.

Those who tie for 24th position daily automatically qualify so the final field probably will number many more than the theoretical seventy-two.

Today's play found several men with either national or international reputations sending their shots down the fairways. Among these were Abe Mitchell, the famous English pro, Jim Barnes of Pelham Bay, N. Y., present open titleholder, "Chick" Evans of Chicago, former holder of the national amateur and open titles, and seven times western amateuh champion, which title he now holds, Jock Hutchison of Chicago, British open champion last year, Joe Kirkwood, Australian champion and noted for his fancy shots, and Robert Gardner of Chicago, twice national amateur champion and once runner-up in the British amateur.

NATIONAL LEAGUE

Cubs 7, Braves 2.

CHICAGO, July 9.—Chicago concentrated its attack in two innings today and defeated Boston 7 to 2, making it four straight.

Score by innings— R. H. E.
Boston ..... 000 101 000— 2 8 1
Chicago ..... 000 002 05x— 7 10 0

Batteries: Oeschger and Gowdy; Aldredge and O'Farrell.

Cards 6, Dodgers 5.

ST. LOUIS, July 9.—The Cardinals chalked up their sixth straight victory today by staging a ninth inning rally and nosing out Brooklyn, 6 to 5. Mueller, batting for Doak in the eighth inning, knocked out a home run.

Score by innings— R. H. E.
Brooklyn .... 000 000 122— 5 12 1
St. Louis .... 100 000 113— 6 12 1

Batteries: Cadore, Vance and Deberry; Doak, Barfoot and Ainsmith.

Reds 9, Phillies 3.

CINCINNATI, July 9.—Daubert's home run into the right field bleachers with two men on in the last half of the seventh put the Reds to the front today and they added six more runs in the next inning when they drove both Hubbell and Winters out of the box.

Score by innings— R. H. E.
Philadelphia . 010 000 011— 3 10 2
Cincinnati .. 000 000 36x— 9 14 1

Batteries: Hubbell, Winters, Pinto and Henline; Rixey and Wingo.

AMERICAN LEAGUE

Senators 13, Tigers 7.

WASHINGTON, July 9.—Washington defeated Detroit today 13 to 7 in an old fashioned slugging bee.

Score by innings— R. H. E.
Detroit ..... 002 300 101— 7 14 1
Washington. 403 010 04x—13 16 1

Batteries: Ehmke, Cole, Holling and Bassler, Manion; Zachary, Johnson and Gharrity.

Indians 9, Yankees 7.

NEW YORK, July 9.—Cleveland won the last game of the five game series with New York today in 13 innings 9 to 7. The Indians played an aggressive uphill game, McInnis tying the score with two out in the ninth with a single, Cleveland won the game in the thirteenth when Wambsganss and Speaker doubled and Joe Sewell singled. Meusel hit a home run and three singles.

Score by innings— R. H. E.
Cleveland ..... 010 102 102 000 2— 9 18 2
New York ..... 002 130 010 000 0— 7 16 2

Batteries: Uhle, Mails, Lindsey and O'Neill, Sewell, Jones, Shawkey and Schang.

RATHER.

PARIS, July 10.—French newspapers expressed the hope that America will "be satisfied" with Suzanne Lenglen's defeat of Molla Mallory.

OFFICIAL FIELDING AVERAGES

All games up to and including Saturday, July 1. Only players participating in 10 or more games at one position, pitchers in 5, included.

Pitchers

Player	Club	G.	Po.	A.	E.	Pct.
Seeley, Ds.	.....	5	5	7	0	1000
Knadler, WF	.....	6	1	6	0	1000
Ruth, WF.	.....	18	1	23	0	1000
Mokan, WF	.....	22	1	17	0	1000
Ramsey, WF	.....	8	2	8	0	1000
Wheeler, WF	.....	15	3	27	0	1000
C. Williams, St.	.....	6	1	6	0	1000
Cantrell, St.	.....	6	1	7	0	1000
Johnson, St.	.....	11	1	15	0	1000
Perdue, St-WF	.....	17	0	23	0	1000
Slappey, St.	.....	18	0	13	0	1000
McGrew, St.	.....	17	5	48	0	1000
Pearson, Hn.	.....	15	1	25	0	1000
Bolden, Hn-SA	.....	16	1	17	0	1000
Reinhart, Hn.	.....	11	3	27	0	1000
Goodwin, Hn.	.....	5	4	13	0	1000
Torkelson, St.	.....	16	2	21	0	1000
Couchman, SA	.....	20	2	32	0	1000
Tiner, SA	.....	5	1	6	0	1000
R. Kelly, SA	.....	12	1	15	0	1000
Lewis, SA	.....	6	1	9	0	1000
Pate, FW	.....	19	11	54	0	1000
Mitchell, Ds.	.....	15	8	34	1	.977
C. Hill Ds.	.....	16	4	31	1	.975
Fincher, Gv.-WF	.....	37	3	83	1	.973
Conley, Ds.	.....	15	7	29	1	.973
Cheney, SA	.....	17	1	34	1	.972
L. Kraft, Bt.	.....	22	6	53	2	.968
Caldera, Bt.	.....	19	4	26	1	.965
D. Burns, St.	.....	30	4	24	1	.965
W. Moore, FW	.....	13	4	21	1	.962
W. O. Morgan, FW		15	2	22	1	.960
W. D. Morgan, Bt.		20	2	21	1	.958
D. Williams, SA.		16	1	20	1	.947
Voight, SA	.....	23	3	39	2	.955
Jacobus, Bt.	.....	22	7	32	2	.951
T. Kelley, Hn.	.....	12	2	34	2	.947
Knight, Gv.	.....	19	8	33	3	.939
Diviney, Gv.	.....	20	5	34	3	.939
Lee, Gv.	.....	12	3	26	3	.935
Goodbred, FW	.....	16	2	10	1	.923
Donalds, Hn.	.....	13	2	33	3	.921
Whittaker, FW	.....	13	1	21	2	.917
Reid, Ds.	.....	17	3	19	2	.917
Bowman, WF	.....	26	11	22	3	.917
Flaherty, St.	.....	17	4	17	2	.917
E. Hill, Bt.-Ds.	.....	10	1	12	1	.917
Lohman, St.	.....	8	1	20	2	.913
Johns, FW	.....	9	1	9	1	.909
Wachtel, FW	.....	20	7	40	5	.904
Swartz, Ds.	.....	24	5	32	4	.903
Bird, St.	.....	13	0	27	3	.900
Pierotti, Gv.	.....	19	5	27	4	.889
Glazier, Hn.	.....	16	3	19	3	.880
Darrough, WF	.....	8	0	7	1	.875
Gheen, Hn.	.....	8	1	10	2	.846
Love, Bt.	.....	10	2	14	3	.842
Bromley, SA	.....	6	0	5	1	.833
Sigler, Ds.	.....	9	2	11	3	.817
Morris, St.	.....	11	4	12	5	.742
Benton, Gv.	.....	11	1	16	6	.728
Lybrand, SA	.....	5	0	2	1	.667
Ferryman, Gv.	.....	14	2	6	4	.667

First Baseman

Player	Club	G.	Po.	A.	E.	Pct.
Coombs, FW	.....	10	104	6	0	1000
Bailey, Hn.	.....	18	162	4	1	.994
Beck, WF	.....	74	699	37	6	.992
L. Smith, Gv.-St.		70	616	32	5	.992
Shields, SA Ds.		48	428	20	5	.989
Beatty, SA	.....	75	653	28	9	.987
DeNoville, Hn.	.....	62	528	33	7	.987
Galloway, Ds.	.....	28	263	21	4	.986
C. Kraft, FW	.....	63	657	43	11	.985
Strong, Bt.	.....	64	652	36	11	.986
Eibel, St-Gv.	.....	66	571	52	13	.980
Felix, St.	.....	14	123	7	5	.966

Second Basemen

Player	Club	G.	Po.	A.	E.	Pct.
Bailey, Hn.	.....	12	27	24	0	1000
Massey, Ds.	.....	16	37	42	2	.975
Brennan, Bt.	.....	62	149	188	11	.968
Distel, Gv.	.....	51	128	144	10	.967
Hoffman, FW	.....	73	171	210	13	.967
Fuller SA	.....	77	228	221	16	.966
Connolly, Gv.	.....	28	64	74	5	.965

Second Baseman—(Con.)

Player	Club	G.	Po.	A.	E.	Pct.
White, WF	.....	63	154	195	18	.951
Galloway, Ds	.....	36	93	80	10	.945
Hollahan, St.	.....	41	96	103	14	.934
Sorey,. WF-St	.....	31	74	104	15	.922
Blades, Hn.	.....	60	167	157	33	.908
Alcock, Bt.	.....	15	27	38	7	.902
Falk, Ds	.....	21	41	51	12	.885

Third Basemen

Player	Club	G.	Po.	A.	E.	Pct.
Hiller, SA	.....	49	168	98	10	.964
W. A. Moore, Gv.		78	107	132	13	.948
Tanner, WF	.....	36	37	63	6	.943
Hale, SA	.....	19	13	37	3	.943
Segrist, Ds	.....	64	65	126	13	.939
J. Doyle, Hn	.....	76	104	135	16	.938
McDonald, WF	.....	40	39	69	9	.934
Phelan, FW	.....	63	63	140	16	.927
Stansbury, Bt.	.....	75	62	181	20	.926
Ezzell, SA-St.	.....	74	76	114	23	.892

Shortstops

Player	Club	G.	Po.	A.	E.	Pct.
Stow, Ds.	.....	74	154	225	20	.950
Stowe, Ds.	.....	74	154	225	20	.950
Hartford, St.	.....	73	147	195	18	.950
Adams, WF	.....	74	155	230	22	.946
Distel, Gv.	.....	25	68	64	9	.936
E. Gross, SA	.....	77	144	210	26	.932
Tavener, FW	.....	73	143	236	28	.931
Rader, Bt.	.....	73	169	231	30	.930
Clements, Hn.	.....	27	42	55	8	.924
M. Smith, Gv.	.....	43	90	107	18	.916
D. Gross, Hn.	.....	93	84	114	28	.876

Left Fielders

Player	Club	G.	Po.	A.	E.	Pct.
Bittle, Hn.	.....	78	195	5	2	.995
Baggan, Gv-St.	.....	47	99	4	3	.981
Bescher, WF	.....	30	76	32	9	.975
DeMaggio, Bt	.....	61	136	4	4	.972
Miller, WF	.....	29	61	4	2	.970
Felix, St.	.....	35	57	5	2	.969
Booe, SA.	.....	74	156	10	6	.965
Calvo, FW	.....	12	21	2	1	.958
Sears, FW.	.....	60	103	8	6	.949
Hendricks, Gv.	.....	42	86	9	6	.941
Spencer, Ds.	.....	39	75	3	7	.918
Donohue, Ds.	.....	35	75	6	8	.910

Center Fielders

Player	Club	G.	Po.	A.	E.	Pct.
Spencer, Ds.	.....	14	49	4	0	1000
O'Brien WF	.....	25	70	14	0	1000
Whiteman, Hn.	.....	28	72	2	0	1000
Coombs, FW	.....	68	149	6	2	.987
Hendricks, Gv.	.....	28	65	4	1	.986
Meyers, SA	.....	62	165	13	3	.983
Summa, WF	.....	17	39	3	1	.977
Bailey, Hn.	.....	52	132	13	4	.972
Hollahan, St.	.....	20	52	4	3	.949
Miller, WF	.....	28	73	7	4	.952
Felix, St.	.....	21	50	5	3	.948
Allen, Ds.	.....	60	155	7	9	.947
Wetzel, Bt.	.....	67	150	9	9	.946
Brown, Gv.	.....	45	119	11	8	.938
Storey, St.	.....	25	64	9	5	.936

Right Fielders

Player	Club	G.	Po.	A.	E.	Pct.
Stellbauer, FW		10	16	0	0	1000
Baggan, Gv-St.	.....	15	24	0	0	1000
Silcott, Gv.	.....	21	40	1	0	1000
Kirkham, SA	.....	65	100	13	1	.991
Donohue, Ds.	.....	35	72	8	1	.988
Josefson, Hn.	.....	50	84	4	2	.978
Munson, Gv.	.....	23	40	3	1	.977
Calvo, FW	.....	50	91	5	3	.975
Summa, WF	.....	36	101	9	4	.965
Whiteman, Hn.	.....	30	51	4	2	.965
Storey, St.	.....	30	58	8	3	.957
Spencer, Ds.

ESTABLISHING WICHITA FALLS AS SECONDARY SHOPPING PLACE

"BUY IT HERE WHEN YOU CAN'T GET IT AT HOME" IS SLOGAN OF LOCAL RETAIL CONCERNS

"If you can't buy it in your home town, buy it in Wichita Falls."

Wichita Falls retailers have for several years been making an organized appeal to folks within a radius of 50 to 75 miles, for a share of the retail trade of the communities.

Local retailers have tried to be consistant in their appeal. They have realized that they have no moral right to ask that a single dollar be spent with them that can be spent, with satisfaction, with a local retailer, any more that a retailer in Dallas has a moral right to ask Wichitans to buy in Dallas what they can obtain in Wichita Falls.

But in spite of the higher standards of merchandise and service in the stores of smaller communities, occasions do arise when the needs of some customer cannot be supplied, and it is in such instances that Wichita Falls merchants ask that the money thus to be spent be kept in Northwest Texas.

As a result of this effort, and of the preparations to make their establishments sufficiently metropolitan to merit such patronage, Wichita Falls merchants have come to enjoy a substantial retail trade, in addition to the wholesale business. Wider range of selection, more complete assortment, accommodation in credit matters, prompt deliveries and generally efficient service have enabled them to develop and maintain an out-of-town retail trade that has been increasingly large.

It is safe to say that the number of residents of Northwest Texas and Southwest Oklahoma who have made Wichita Falls their secondary shopping center instead of Oklahoma City, Fort Worth or Dallas, is larger than it has ever been before, and there is every reason to believe that it will continue to increase.

There are several factors that help bring this about. One of them, in the summer time, is the Texas league baseball team. Remote as might appear the connection between a baseball game and buying a new suit of clothes, the assurance of being able to see a good ball game has led more than one out of town shopper to combine that pleasure with the business of shopping. The other amusements afforded here, in addition to baseball, also play an important part.

The convenient train schedules, and the improved roads count very materially in inviting shoppers here. A great big factor is the certainty of up-to-date, comfortable hotel accommodations.

There is no tendency on the part of Wichita Falls retailers to supplant the primary shopping centers; but they do want this city to be looked upon as the secondary shopping center, and to be looked to first of all cities, to supply what your home merchant cannot.

POMERENE LOOMS AS NOMINEE FOR NEXT PRESIDENCY

DEMOCRATIC SENATOR FROM OHIO STRONG MIDDLE GROUND LEADER.

DEPENDS ON WHETHER HE WINS THIS FALL

Success In Senatorial Contest Will Make Him a Formidable Candidate.

By MARK SULLIVAN,
National Political Correspondent of the New York Evening Post and Evening Post.)
(Copyright, 1922, by the New York Evening Post. Reprinted by arrangement with the Wichita Daily Times.

WASHINGTON, D. C., July 10.—There was more than a mere exchange of pleasantries in that senate passage in which Senator Atlee Pomerene of Ohio was named as the possible democratic candidate for the next presidency. In fact in the two senators who participated, Shortridge of California, republican, and Ashurst of Arizona, democrat, were guileful men, you might suspect that this apparently spontaneous Pomerene's name in the course of tariff debate had been carefully staged in advance.

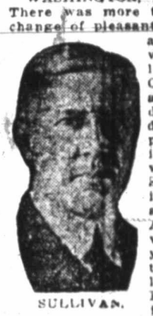
SULLIVAN.

Such devices are not unknown to politics. There are many senators who see much earlier than the public does the possibilities for Pomerene inherent in the present political situation, and it was inevitable that sooner or later some way would be found of putting Pomerene's name out as a trial balloon to see how the public reacted upon it, even republican senators who hope that Harding will be the next president are eager to further the project of having one of their fellow senators get the democratic nomination.

The Pomerene suggestion rests on a substantial foundation in the present lay of the cards. He is the one democratic senator from Ohio. He is a candidate for reelection this fall. If he wins—and everything hangs on this, of course—he will leap into prestige as the man who has carried President Harding's own state against the president's own party. Thereafter the first event will be comparisons between Pomerene and Cox, invidious to the latter.

It will be said that whereas Cox failed to carry Ohio against Harding and the republicans, Pomerene, on the other hand, succeeded. Within the Ohio democratic organization there will follow a contest between partisans of the states two democratic favorite sons as to which should have the Ohio delegation at the next democratic national convention. This contest, because of the comparison already mentioned, would favor Pomerene obviously.

Further than this, the prestige of having won a democratic victory in President Harding's own pivotal state of Ohio will give political weight to Pomerene. Within ten days after the election next November, assuming, as all this assumes, that Pomerene wins his name will be the center of political speculation within the democratic field.

Strong in Other Respects.

On broader grounds Pomerene will be in a strong position. In the next democratic national convention the radical strength will be divided between Ford and Hearst. McAdoo, with his following of railroad labor and some progressive elements, will occupy what may be called the "near-radical" ground. At the other end of the field, Underwood or some similar man, will have the conservative strength. Cox will be automatically blanketed by the conditions already mentioned. In the democratic field Pomerene will be nearest to the middle ground, and most likely beneficiary of compromise.

It must be understood clearly that all this rests wholly on the assumption that Pomerene wins the Ohio election this fall. To a certain extent this pointing out to the Ohio voters the rosy prospects that might follow if Pomerene wins is designed actually to help him win. Ohio has the republican nomination for the next presidency assured. To enlist state pride in a project for getting the democratic nomination also is a decided help towards democratic victory in the state this fall. Against all this it should be said that if Pomerene loses in Ohio in November he will be a dead duck, indeed. In that event Cox will continue as the favorite son of the Ohio democrats and will continue also in his present democratic leadership in the nation.

PARTY INVESTIGATING MARINE LIFE IN WATERS OF LOWER CALIFORNIA

SAN DIEGO, CAL., July 10.—A party of American and Mexican scientists left here yesterday aboard the Mexican fish guard boat Tecate on an investigation of marine life in the waters of Lower California, especially around the islands of Guadalupe, San Benito, Cedros and Nevada. The primary purpose is to determine as far as possible the present abundance and condition of the elephant seal and other marine mammals, scientists holding to the belief that some species believed to have been extinct are actually present in small remnants and that the species may be saved by co-operation of the Mexican and United States governments.

WILL INVESTIGATE THE PRESENT EXPRESS RATES

WASHINGTON, July 10.—Notice was given by the interstate commerce commission today that an investigation would be instituted immediately as to the reasonableness of existing express rates in all parts of the country. Hearings will be arranged later, the order said, and a plan of procedure outlined.

HIS FAVORITE POSE

SOUTHWEST WINDS SIFT MUCH DUST IN EVERY CORNER

All weather vanes pointed to the southwest all day Sunday and Monday morning. As a result all eyes were closed. The wind which at times reached an estimated velocity of from 20 to 30 miles an hour carried with it a load of dust and not a corner escaped.

Agents from all towns touched by local railroads reported Monday morning that a strong southwest wind was blowing and that the sand was very disagreeable. Towns north of Woodward had relief from the sand storm Monday morning when a good rain fell there.

Sunday's highest temperature mark was 101 degrees and the night proved to be an exceedingly warm one. The lowest point reached locally was 84 degrees.

ONLY TWO DEFENDANTS IN POLICE COURT MONDAY

The police court docket for Monday morning was very light. The only offenders who appeared before Judge W. H. Caldwell were two men who were charged with being intoxicated.

In both these cases the defendants pleaded not guilty, but the court returned a verdict of guilty and assessed a minimum fine of $10 on each party.

House Paint at Decorators Co.

BANDIT THREATENS OIL PIPE LINES IN THE TAMPICO FIELD

WASHINGTON, July 10.—Gorozave, the Mexican bandit recently active in the Tampico oil region, has threatened to begin blowing up oil pipe lines and pumping stations unless he receives a payment of 15,000 pesos by today, July 10, according to a message from Consul Shaw at Tampico today to the state department on information received from the Brown Corona company. The company said that Gorozave was making his headquarters at their Pecar camp.

MAKE FORMAL DEMAND FOR PATENTS HELD BY CHEMICAL FOUNDATION

WASHINGTON, July 10.—Formal demand was made today in New York on Francis P. Garvan, president of the Chemical Foundation, Inc., for the return to the alien property custodian of all patents, formerly enemy owned, sold to the foundation while Mr. Garvan was alien property custodian.

The demand was made on Mr. Garvan personally by Fred H. Wilson, secretary to Alien Property Custodian Thomas W. Miller, who went to New York last night for the purpose.

Furniture Polish at Decorators.

CASE OF UPTON AT CLARENDON WILL BE CALLED NEXT WEEK

CLARENDON, TEXAS, July 10.—The summer term of district court in this county will convene here Monday, July 17, Judge Henry S. Bishop will be on the bench, and the district attorney for the term will be appointed later. The civil docket is a very heavy one, and the criminal docket has a case that is one of the most famous ever tried here, the case of the State vs. Houston Upton, being tried here for murder on a change of venue.

MLLE. LENGLEN AND MISS RAYN IN DOUBLES FINALS

WIMBLEDON, July 10.—Mlle Sunzanne Lenglen, French woman champion, and Miss Elizabeth Ryan of California reached the semi-final round in the woman's doubles today by defeating Miss Rose and Mrs. Youle, England, 7-5, 6-2.

FAVOR RESOLUTION FOR JOINT WATER SYSTEM

WASHINGTON, July 10.—A resolution by Senator Curtis, republican, Kansas, giving the consent of congress to an agreement between Missouri and Kansas for a water plant system for cities of Kansas City, Kan., and Kansas City, Mo., was reported favorably today by the senate judiciary committee.

LOCAL CONCERNS' ABILITY TO GIVE SERVICE IS FACTOR IN DEVELOPING NEW TRADE

The prestige of any city as a distributing point is based on just one thing—service.

By rendering service, Wichita Falls concerns have, in the last six to eight years, made Wichita Falls a real distributing center for a wide section which no longer looks to Oklahoma City, Fort Worth or Dallas as sources of supply.

Time is the big factor in distribution. Where time is less of a factor, cost, which includes freight rates, is a decisive point.

Wichita Falls has developed her wholesale trade largely by the time her houses can save to the business men of Northwest Texas and Southwest Oklahoma. An order received in the morning can be shipped out the same day; in most cases 12 hours is the maximum time required for starting the shipment to rolling.

Where time is less pressing, Wichita Falls has the big advantage of a freight saving. The table of rates which appears elsewhere in this issue of The Times shows what a substantial saving can be effected in favor of the merchant of Northwest Texas or Southwest Oklahoma who buys in Wichita Falls.

There is another advantage in trading in Wichita Falls that is considerable—that of personal attention. The buyer in Altus, in Quanah, in Nocona, in Graham, in Haskell, in Byers, can leave home by train in the morning, have ample time for business in Wichita Falls at noon, and return the same day.

Wichita Falls railroad facilities did not come into existence accidently. It is said of Wichita Falls' railroads that "the first one was built into the town; the rest out of it." They were built out of it in several instances by Wichita Falls capital, or by means of assistance that Wichita Falls rendered, sometimes straining herself no little bit in the rendering.

In thus being equipped to render wholesale service, Wichita Falls is merely reaping where she has sown.

Card of Thanks.

To those who were so kind to assist and sympathize with us during the sickness and death of our own Geneva, we wish to extend our heartfelt thanks and pray God's blessings on each and every one.—Mr. and Mrs. C. H. Pirtle.

Approximately 3,000,000 pounds of Spanish mackerel are shipped from Key West annually.

DR. SUN YAT SEN IS WELL EQUIPPED WITH AIRPLANES

LONDON, July 9.—The Shanghai correspondent of the Times sent what he terms the first authentic account of the invasion of Kiangi province by the so-called northern expedition of Dr. Sun Yat Sen, was received from Kanchow by the North China Daily News of Shanghai.

The southerners, according to the narrative, were well equipped and with airplanes easily forced back the northern forces. The commander at Kanchow then endeavored to arrange an armistice, but the white flag was heavily fired on. Considerable bombardment ensued. On the night of June 15 the southern forces scaled the walls and captured Kanchow. The general escaped.

Kanchow's situation is described as perilous in view of Dr. Sun's expulsion from Canton, leaving the expeditionary troops cut off from their base.

HUTCHISON PLAYS GREAT GOLF IN FIRST 18 HOLES

SKOKIE COUNTRY CLUB, GLENCOE, Ill., July 10.—Playing the greatest game of golf seen on the Skokie course in many a day, Jock Hutchison of Chicago, British open champion last year, turned in a card of 33-34-67, three strokes under par, for the first half of today's 36 hole qualifying round in the national open tournament. He missed an eighteen foot putt on the 18th for a sixty-six. Considering the wet course, Hutchison's score is looked upon as almost a miracle.

Auto Paint at Decorators Co.

DR. J. W. DU VAL
Eye, Ear, Nose, Throat
Testing Eyes for Glasses a Specialty
American National Bank Bldg.

The harp is believed to have originated from the hunting bow, the tightly stretched string of which will give forth a musical sound.

RIGGS

Greatest and Most Sensational

July Clearance Sale

Opened with a grand rush. This store was without a doubt the center of trade activity in Wichita Falls during our opening day last Saturday and those who took advantage of this record-breaking sale did not consume much time in looking before they realized the wonderful bargain opportunities that were being offered.

Fine Tropical Worsted and Gaberdine Suits—about 50 left from Saturday's sale. They are high grade hand tailored, $35.00 to $37.50 values.

RIGGS

July Clearance Price only—

$22.50

Finest Hand Tailored Mohair Suits, choice—

$16.50

25 dozen Men's Athletic Nainsook Union Suits, sizes 36 to 46, $1.25 value. Clearance price 65c

A big lot of Shirts, extra good $2.50 value. Clearance price—

$1.85

Your choice of any Silk Shirt in stock, values $6.50 to $10.00, for Quick Clearance—

$3.95

RIGGS
611 Eighth St.
Wichita Falls, Texas

"Save It With Ice"

To Our Out-of-Town Patrons:

This surely is the time for Ice.

Everybody will feel better, work better, eat better and sleep beter when the meals have that freshness and satisfying coolness which only Ice can give.

Courteous relations with our out-of-town customers insures orders from us and no trouble for you.

Wichita Ice Co.
East End of Ninth St.—Opposite Union Depot
Wichita Falls Phone 3101 Texas
Stockholders and Directors
Joe Kell, Frank Kell, T. J. Taylor Jr., Mrs. T. J. Taylor, E. P. Taylor, Henry Ford
J. T. Gant, Manager

REPLACEMENT PARTS
CARS — TRUCKS — TRACTORS
DISTRIBUTORS
TIMKEN, HYATT AND NEW DEPARTURE BEARINGS
G. M. C. TRUCKS
Gaines Motor Sales Co.
916 Ohio "Service Today" 3303 Phone

The Home of Stein-Block Smart Clothes

"If a Man Wears It —We Have It"

This store welcomes all trade trippers and visitors at all times.

A complete line of Tropical Weight Suits, Manhattan Shirts, Mansco Union Suits, Ties, Sox, Straw Hats, etc.

Ludlam & Riggs
8th Near Scott St.
The Edwin Clapp Shoe

Don't Worry About Employment in Future

The Publishers' Typesetting School at Macon, Ga., can solve the problem for you. Write for information.

To be sure of a chance to earn a living should be your chief consideration. Without it, your life will be a failure. To have a trade or profession is absolutely essential unless you are to live from hand-to-mouth—unless you are to be uncertain at times whether you can get the necessities for existence.

The course of study in the typesetting school at Macon, Ga., is getting remarkable results. The diploma is accepted in the trade as the equivalent of an apprenticeship. The publishers of this paper will gladly advise with you if you want to go into the work. Write—

TYPESETTING DEPARTMENT
GEORGIA-ALABAMA BUSINESS COLLEGE
Macon, Ga.

"HOWDY" NEIGHBORS
WHEN IN WICHITA FALLS, COME IN AND SEE US

DO YOU FISH?
DO YOU HUNT?
DO YOU SWIM?
DO YOU PLAY GOLF?
DO YOU PLAY TENNIS?
DO YOU PLAY BASEBALL?
—or any other athletic game?

OUR REPAIR DEPARTMENT
Is Unexcelled in Northwest Texas
Expert gunsmith, lawn mowers resharpened, tennis rackets restrung. In fact when the sportsman's paraphernalia goes wrong we're considered good "doctors."

If you do—when you need equipment for your favorite pastime—you'll find our slogan's right, when we say—

"WE HAVE IT"
Little Sporting Goods Co.
622 Seventh St. Phone 5388

SCIENCE TELLS US —

by René Bache

Copyright, 1922, by Public Ledger Company

Uncle Sam Hopes to Turn the Waters of a Great River Into a Flood of Gold

A finished section of the dam. The concrete piers at the right are temporary and are supports for the construction railroad

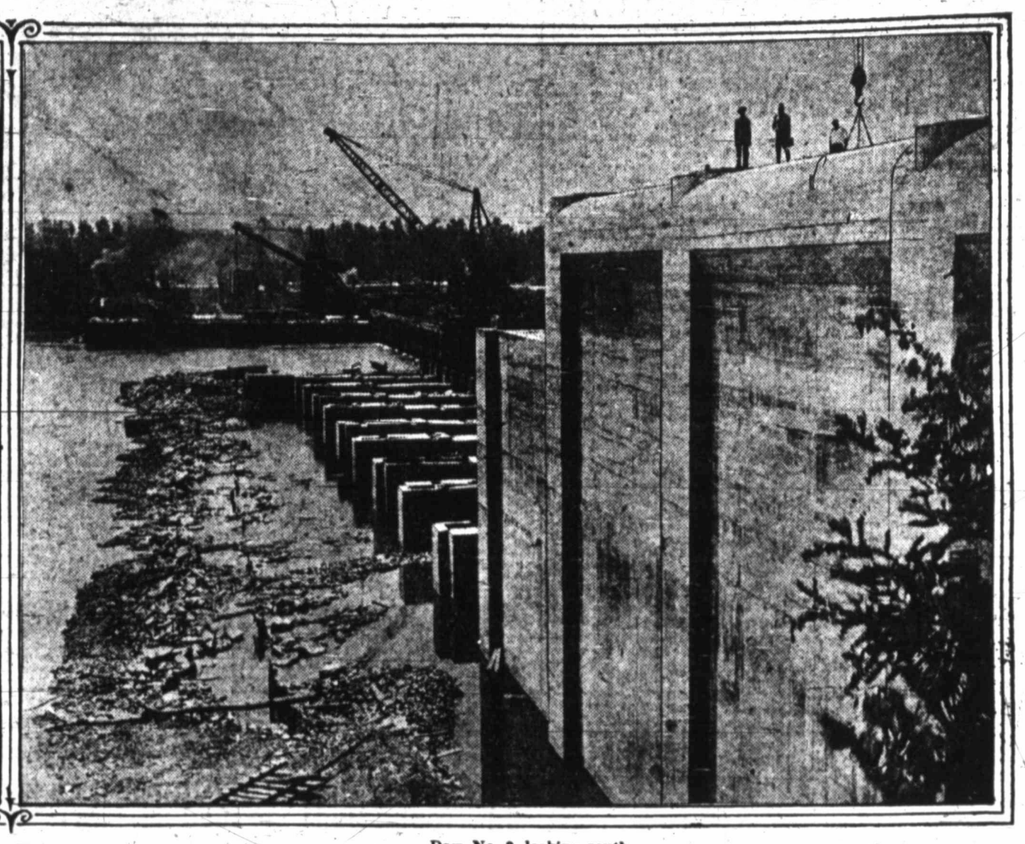

Dam No. 2, looking south

IN PROPOSING an appropriation of $7,500,000, which the Senate promptly granted, for completing Dam No. 2 at Muscle Shoals, Ala., Chairman Norris, of the Committee on Agriculture, said to delay the work further would be "an economic crime."

The Government has already spent over $100,000,000 on the Muscle Shoals project, which only awaits the completion of this dam in order to be ready for operation. It is about two-thirds built, at a cost of $14,000,000 to date.

When finished it will be comparable as an engineering work to the great Assouan dam, which turns the water of the Nile out upon the fertile Egyptian plains. It is of about the same length, spanning the Tennessee River at a point where that stream is 4500 feet in width.

In that part of its course the Tennessee River makes a considerable fall for a distance of fifteen miles, and runs swiftly between almost vertical banks 200 feet high. At the point chosen for the building of the dam there is in midstream a long and narrow island, which, offering a location for machinery and materials, greatly facilitates the work of construction.

The object of the dam, as originally contemplated, was to help navigation in the river, raising the level of the stream above, and enabling boats to ascend through a series of locks. Then it was suggested that much water power might be made available if the dam were built higher. The war came and the Government took over the job with the idea of using the water power to get nitrogen out of the air for the manufacture of explosives.

The armistice brought the whole business to a sudden stop. Dam No. 2 was left unfinished. A nitrogen fixation plant which had cost $70,000,000 remained idle, though completed and all ready to start up; likewise, two auxiliary steam plants, built at an expense of $20,000,000—one of them ten miles farther down the river. Two fine new towns, with houses for 10,000 people, were left without inhabitants.

Dam No. 2 is otherwise known as the Wilson dam. Dam No. 1, planned for the additional improvement of navigation, is as yet "up in the air"—not started. The situation of the Muscle Shoals project at the end of the war was as above described. It is the same today.

But the scheme undoubtedly has a great economic future. The nitrogen fixation plants, probably the finest in the world, are available for the production of atmospheric nitrogen for the manufacture of fertilizers, explosives, etc. When they are in full operation there will be plenty of water power left over to generate electricity for all the surrounding region, promising a great industrial development.

Leaving out of question the merits of Mr. Henry Ford's offer to the Government, his interest in the project will be better understood if it is remembered that he made his great fortune by building cheap automobiles; that he undertook later the manufacture of farm tractors, and thereby his attention was drawn to farmers' needs. At Muscle Shoals he could produce nitrogenous fertilizers to supply all the farmers in the United States, and there further looms in his imagination the prospect of mining coal and iron in that region on a scale comparable in vastness to his other undertakings.

THE Muscle Shoals project is an engineering problem pure and simple; but it is most curiously mixed up with politics, economics and even religion. That is why it has been in such a mess.

Henry Ford, as everybody knows, is a man of big ideas. Also he has fine and even exalted ideals. But he grew up almost without any schooling, and his ideals are mixed up with some wild and extravagant notions, one of which is that the Jews are a menace to the future prosperity of this country, that they are trying to absorb everything and control everything. Mr. Ford publishes a newspaper which is rabidly anti-Jew.

Naturally, this attitude of Mr. Ford's has not inspired the Jews with affection for him. What influence they possess in Congress has been used to the utmost to prevent him from getting hold of the Muscle Shoals outfit.

The Alabama Power Company, which is a rich and influential corporation, would likewise be much pleased to see Mr. Ford defeated in this new ambition of his. If the multi-millionaire manufacturer of flivvers gets a grip on Muscle Shoals, he will have great quantities of electricity to sell in competition with the power concern.

In the meantime, a potential public utility of immense value and importance is lying idle and undeveloped. All that is needed is the expenditure of a few millions of dollars for the completion of the Wilson dam, and, with the plants already established, the river can be put to work.

The Tennessee River is an important stream. It is 652 miles long and drains, above the dam, 30,554 square miles of territory. In the region where the dam is located it has a fall of 100 feet in fifteen miles; hence the swiftness of its flow.

The dam (which will "back up" the water for that distance) will, when finished, be 135 feet high and 4500 feet long. It will contain 1,260,000 cubic yards of concrete.

The minimum discharge of water at the dam in the dry season of the year will be 8200 cubic feet per second. The maximum discharge when the river is highest will be 443,600 cubic feet per second.

By an odd paradox, the power available will be considerably greater when the river is low than when it is high, because in the latter condition the stream is much higher below the dam, and the "head" (the difference between the level above and the level below) is less. Thus the "head" will be about 100 feet when the river is low and only 68 feet when it is high.

The river above the dam will be no higher in the wet season than in the dry season, because the surplus will be discharged through a spillway. The spillway will have sixty-three gates, each thirty-eight feet wide and eighteen feet high. These gates will be opened in the wet season and in the dry months of the year will be closed so as to pass all the water through the dam.

To provide for navigation there will be two locks, built tandem fashion, each with a "lift" of forty-five feet. Thus boats will be enabled to climb up over the dam, so to speak, and reach the river above it.

The water that flows through the dam will drive huge water wheels of the kind known as turbines. Four of these, with an energy-producing capacity of 30,000 horsepower each, will be installed as soon as the structure is finished. These are expected to serve immediate requirements. Later on, according to the plans, fourteen additional turbines of 36,000 horsepower each will be added.

The whole work has been, up to the present time, and is now, in the hands of army engineers. They will doubtless finish it. According to their reckoning, there will be 624,000 horsepower available. It will be a hydro-electric development hardly comparable to that of the Niagara cataract, yet on a sufficient scale to be termed gigantic.

The turbines driven by water power will in turn energize dynamos for the production of electricity. Needless to say, electricity is energy in its most desirable form. It is energy without substance, which can be economically transmitted over copper wires 300 miles for utilization as power, light or heat.

The great hydro-electric outfit at Muscle Shoals, however, was designed especially for the fixation of atmospheric nitrogen—in other words, for getting nitrogen out of the air in the form of nitric acid. The latter is the prime essential of modern warfare, being indispensable in the manufacture of explosives. Germany, unable to obtain supplies of nitrates from Chile, would have been compelled to stop fighting at least two years sooner if it had not been for an invention which enabled her to extract the stuff from air.

ATMOSPHERIC air is about four-fifths nitrogen — a colorless, odorless gas which, so far as our breathing is concerned, seems to serve no useful purpose other than that of diluting the oxygen. Above every acre of land are 33,880 tons of it, not chemically combined with the oxygen of the air, but mixed with the latter as coffee and milk are mixed together. Nitrogen is the chief food of plants, and all products of the soil are largely composed of it. It is the most essential element of that substance in things we eat that goes to make muscle and blood.

When a "bolt" of lightning passes, the air in the immediate vicinity of the discharge is raised to a high temperature and becomes for a moment incandescent, glowing with great brilliancy. We call it a "flash" of lightning. The electric current, at high voltage, causes some of the nitrogen in the atmosphere to combine with some of the oxygen, forming nitric acid. Thus raindrops falling during a severe thunderstorm are found to contain nitric acid in small quantities.

A FEW years ago Christian Birkeland, professor of physics in the University of Christiania, Norway, bethought himself that it might be possible to imitate this process of nature and to produce nitric acid artificially by the employment of the electric arc. His first practical experiments were made in a plant with only 150 horsepower. Later, in 1908, he had set up a small factory at Nottoden, Norway, with three electric furnaces, which turned out over 3000 pounds of pure nitric acid daily, the product being converted into nitrates superior in quality and fertilizing power to the best imported from Chile.

When, in a firebrick-lined steel furnace, a flaming arc (produced by a current of very high intensity) is caused to pass between two copper electrodes in the presence of powerful magnets, it spreads out into a thin disk of flame. If, thereupon, large volumes of air be forced into contact with the flame, the heat causes some of the oxygen to combine with some of the nitrogen, forming nitric acid.

Imagine an electric flame with the shape of a disk, almost inconceivably thin, yet of a temperature so high as to approach the celestial. It is, as a matter of fact, about 5000 degrees Fahrenheit. The disk seems to burn steadily and continuously, but in reality it is constantly disappearing and renewing itself again, perhaps as often as 1000 times a second. Accompanying the phenomenon is a rattling noise, due to the incessant breaking of the electric arc.

The air escaping from the furnace through outlets provided for the purpose is chilled in coolers consisting of great numbers of aluminum tubes over which cold water runs. Subsequent processes separate the nitric acid out of it, and utilize the latter to form compounds such as nitrate of soda, nitrate of lime and nitrate of ammonia. These nitrates are finally evaporated to dryness, ground to powder and put up in barrels for market.

When we went into the war it was fully realized that we could not fight without a plentiful supply of nitric acid. Supplies of nitrates from Chile might conceivably be cut off, or be not obtainable in sufficient quantities. Hence the idea of establishing in this country one or more plants for the production of the indispensable stuff on a large scale from atmospheric air. After much discussion it was decided to create a gigantic outfit for this purpose at Muscle Shoals, Ala., where plenty of water power was available. To cover the possibility that in the dry season there might not be enough water power (a wholly mistaken notion, by the way), a big auxiliary plant was built near the dam site with steam-power equipment. A second steam plant, designed for the use of another process, was, as already stated, set up farther down the river.

The total cost of the three plants (not including the dam) was about $90,000,000. All of them were designed for the production of nitric acid from the air. The huge hydro-electric factory at Muscle Shoals exceeds in size any outfit of the kind in the world. One thing that strikes the eye as an odd feature is that it has no chimneys—the reason why being, of course, that it uses no fuel.

Some of the plants erected in Europe during the war for nitrogen fixation were, it is true, on a very large scale. Germany derived her water power for the purpose from the steep rivers of the Bavarian Alps. The British set up hydro-electric factories in Norway. It is reckoned that the Allies used in the manufacture of nitric acid a total of water power (mostly in Norway) equal to three Niagaras.

To illustrate the necessity of nitric acid in war, consider the matter of smokeless gun powder. It is made from ordinary "raw" cotton, which, when saturated with nitric acid, becomes nitro-cotton. The latter, soaked in ether and alcohol, assumes a horny texture and appearance, being thereby converted into what is in effect an explosive celluloid.

Without nitric acid there could be no smokeless powder. It is indispensable for bursting charges of projectiles, for bombs, for mines, etc. By treating carbolic acid with nitric acid is produced picric acid, the universal war explosive, which in England is called "lyddite," in France "melinite," in Japan "shimose" and in this country "dunnite."

IT HAS been urged, not without reason, that the concentration of nitric acid manufacture in one place might in wartime be dangerous, inasmuch as the enemy would make every effort to destroy the outfit. Thus a single well-planted bomb might put the big dam at Muscle Shoals out of commission for a considerable time. An alternative plan, seemingly better, would be to scatter the business around among many widely separated hydro-electric plants in different parts of the country. Of these there are now more than 1500, which have available at least 2,000,000 horsepower over and above what they can sell. Some of these plants, suitably equipped, might be utilized to make nitric acid for fertilizers in time of peace and explosives in time of war.

Mysterious Shoals and Isles

MUCH puzzlement has been caused by mysterious shoals off the mouth of the Mississippi River. The remarkable thing about them is that they are not permanent; they come and they go. Inasmuch as the water all over the area in question is normally from 1200 to 1800 feet deep, how can there be any shoals?

Little attention would have been paid to the matter save for the fact that reports on the subject sent in by shipmasters have been persistent and descriptively circumstantial. One letter, for instance, notes a series of soundings on a course laid by compass from an anchored lightship, the leadline recording 33 fathoms, 22 fathoms, and even 17 fathoms.

The Mississippi at New Orleans and for a long distance below that city is narrow and deep. Then, before reaching the Gulf, it branches out into what are called the "passes," two of which are navigable by the largest ships. Outside, in the Gulf, beyond the mouths of the passes, the water is of great depth. No shoals are known.

Yet week after week reports from ship captains to the above-mentioned effect have been coming in. Investigation seemed to be called for, and the United States Coast Survey sent out a vessel for the purpose. Many lines of soundings were run back and forth over the area where the shoals were alleged to be located, and these were supplemented by the use of a "submarine sentry." The latter is a kite-shaped contrivance which stays at a uniform depth while dragged through the water. If it hits anything, a trigger is sprung, and the thing upsets, comes to the surface and rings a bell.

The exploration by the surveying vessel revealed no shoals; so the whole affair remains a mystery. To explain it, somebody has suggested gas!

Off the Atlantic Coast of Central America "gas islands" (as they are called) occasionally appear. Often of considerable size, they rise above the surface of the sea, soon afterward explode, and vanish. It is supposed that they are produced by gigantic bubbles of natural gas which force up small areas of the sea-bottom.

There is no question of the good faith of the shipmasters who have reported shoals off the mouth of the Mississippi, and to attribute their detailed observations to imagination seems altogether unreasonable. On the other hand, the shoals were certainly not there when the Coast Survey vessel went to look for them. Is it conceivable that they were temporary elevations of sea-bottom caused by gas?

In Pensacola Bay, off Fair Point and opposite the naval air station, a curious natural phenomenon has been many times observed. As described in a recent letter received from Lieutenant V. R. Dunlap, once or twice in every year a mud island rises out of the deep water, and after several weeks sinks. The exposed top of it is about forty feet long, and the clay of which it is composed is too soft to support the weight of a man. There is no evidence of liberation of gas, and no oily particles are observed on the water. The clay has no odor. Pile-driving for a marine railroad, thirty years ago, disclosed the fact that the fine white sand of the bottom is underlaid by soft clay; but what is the agency that forces it up and creates the temporary island?

Islands, in some instances, are a very uncertain kind of real estate. Twelve years ago an island off Salvador, in the Ilopango lagoon (Central America), suddenly began to sink. Boats carried off a good many of the inhabitants, but there were not enough for all, and 170 men, women and children were drowned when this patch of what had been supposed to be terra firma slid into the depths. The catastrophe occurred in the night, and in the morning there was no sign of the island.

Oceanic islands have a way of popping up and down now and then. Not many years ago a brand-new one made its appearance near the volcano group in the Pacific, amid a tumult of the sea and great clouds of ashes and steam. When the disturbance had subsided, it proved to be nearly three miles in circumference, and the highest part of it was 480 feet above the waves. The Japanese landed on it when it was cool enough, raised their flag upon it, and called it Nii Shima. Whereupon it proceeded to melt like sugar in a teacup, and at last accounts it was only a few feet above sea level.

Shooting a Plane Into the Air

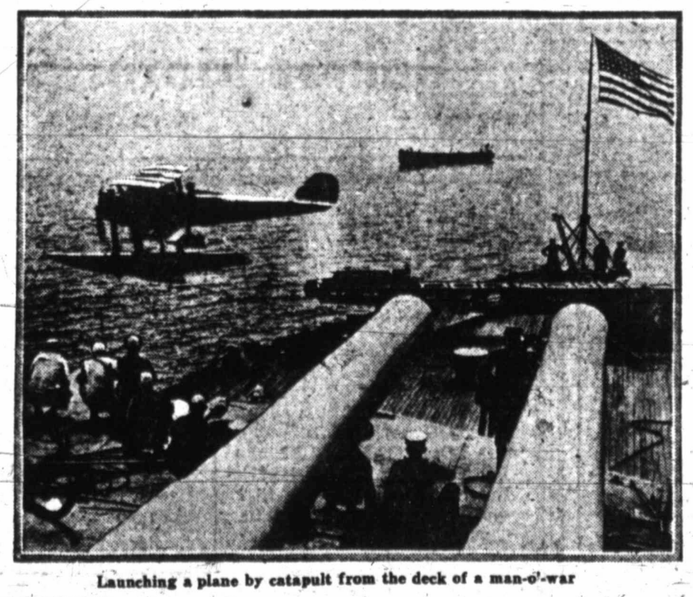

Launching a plane by catapult from the deck of a man-o'-war

THE catapult newly adopted by the United States Navy for launching airplanes from ships operates on much the same principle as a small boy's "slingshot."

The plane, when in readiness to be launched into the air, rests upon a long narrow platform, which may be revolved on a central pivot in order to enable the flying machine to face the wind. Thus adjusted, the platform, by the help of a rope passing over the wheel at its front end, is drawn backward half its length and held in that position—the requisite energy, corresponding to the pull of the small boy's arm, being furnished by compressed air in a cylinder.

The airplane starts its engine, and, when its propeller is revolving at full speed, the catapult is released. The forward spring of the catapult, together with the impulse given by the propeller, shoots the plane forward with sufficient velocity to enable it to take the air without danger of falling into the water.

THE TIMES' DAILY LEADING COMIC FEATURES

EVERETT TRUE — By CONDO

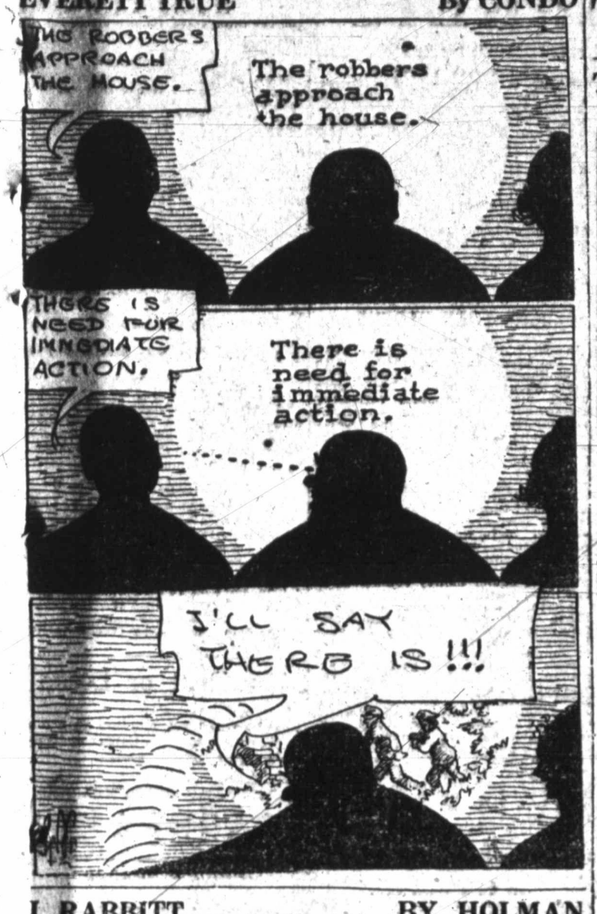

J. RABBITT — BY HOLMAN

THE NUT BROTHERS — (Ches. & Wal.)

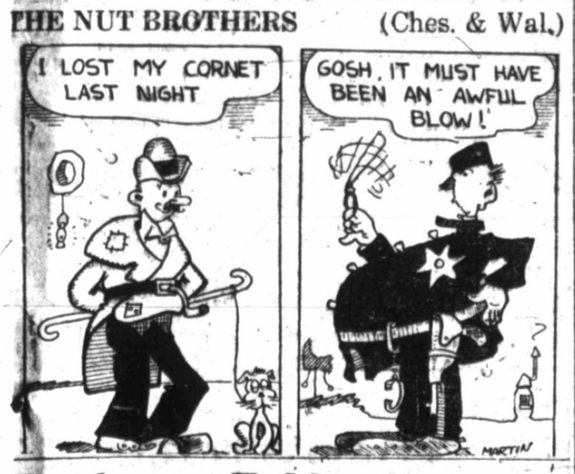

Bughouse Fables

THE BICKER FAMILY — Just Like a Man — BY SATTERFIELD

TOOTS AND CASPER — The Grocer Wanted to Be Sure of His — BY J. E. MURPHY

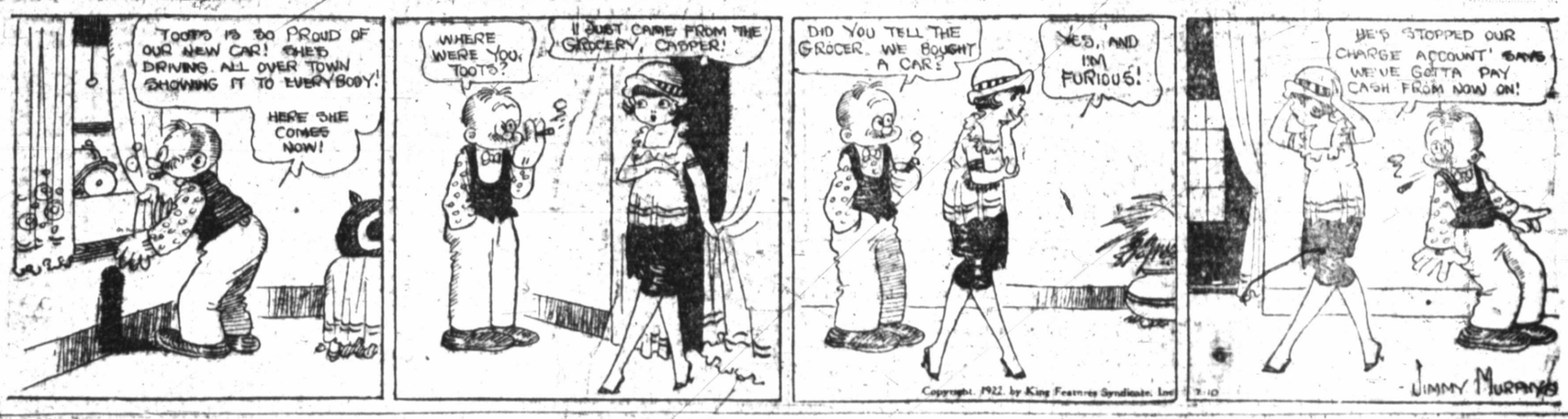

FRECKLES AND HIS FRIENDS — Yes, But Where's the Address! — BY BLOSSER

SALESMAN SAM — Sam, Unknowingly, Finds a Way Out — BY SWAN

THE OLD HOME TOWN — BY STANLEY

HENRY APPLEGATE'S PLEASURE CAR GOT AWAY FROM HIM AND RAN WILD ON LOWER MAIN STREET TODAY.

OUR BOARDING HOUSE — BY AHERN

BUSTER'S NEW CAR GETS SOME MORE KNOCKS—

CONDITION OF CROPS GOOD IS REPORT OF RAILWAY OFFICIALS

BETTER SOME PLACES THAN LAST YEAR SURVEY DISCLOSES.

PASTURE IS FINE FOR RANGE CATTLE IN WEST

Crops Will Be Late But Compare Favorably With Last Year.

DALLAS, TEXAS, July 10.—General crop conditions in Texas this year are as good and in some places better than last year, according to railroad officials.

Pasture is fine for range cattle from Abilene to El Paso, according to A. E. Pistole, official at Big Spring. "We do not have time to make a canvass of the division but the general situation is that there is no grain such as wheat and oats raised on this division this year," he reports. "Cotton was planted very late on account of rains. Crops will be late but will compare favorably with previous years. There will also be a late crop of feed such as maize and kaffir to compare with previous years."

The estimated peanut yield in the territory from Texarkana to Abilene is placed at 25 per cent above 1921 by J. W. Knightlinger, railroad official at Fort Worth. Cotton is considered very favorable, with present indications pointing to a larger yield than last year. Grain and oats are about the same as last year, with wheat fully 24 per cent short. Only 12 or 15 cars are expected on this division. Melons are regarded as about 20 per cent above last year.

Cotton is classed as fair in the district from Fort Worth to Denton via Sherman, commonly called the Red river territory, according to R. Wynne, railway official at Denton. A good corn crop necessitating about 25 cars with 450 cars of watermelons is predicted. Wheat and oats there are regarded as being approximately a 20 per cent increase over crops of last year.

J. McKay, official at Alexandria, La., puts the crop condition on the Louisiana division of the Texas & Pacific railway in practically the same good condition as last year except in the overflowed area of Avoyelles and Rapides parish. From Marshall, Texas, to New Orleans, the cane crop, he declares, should be as much or more. He expects a slight improvement in cotton and that small grain will be about the same.

Reports to the office of T. L. Peeler, industrial commissioner of the Missouri, Kansas & Texas railway, indicate that the peach crop in northeastern Texas, between the Louisiana line and Greenville, will be below normal this season. Not more than ten or twelve full cars are expected to be handled out of the Shreveport division of the road, passing from Greenville east through Hopkins, Wood, Camp, Morris, Cass, Marion and Harrison counties into Louisiana, Mr. Peeler says. This section generally, he points out, affords from 300 to 800 carloads of the fruit a season. Good strawberry and watermelon crops are forecast by Mr. Peeler, who says the Katy road expects to handle between 400 and 500 carloads of the latter product on the Shreveport division alone. Cars are plentiful and the traffic movement will operate smoothly, officials agree.

A varied occount of crops in south Texas is being reported. Cotton from Dallas to Waco is said to be late, some of the plants just coming up and being chopped out. Between Waco and Temple cotton is reported also late, with corn good. From Temple to Taylor corn and cotton are good. Cotton is knee high from Taylor to Elgin; from Elgin to Smithville corn is reported poor, especially around Bastrop, while cotton around Bastrop and Smithville is above average; between Smithville and La Grange, crops late; canteloupes, cucumbers, beans and other truck being shipped from La Grange vicinity; cream, eggs and butter shipped from New Ulm to Houston with cotton above average; Brookshire shipping truck, eggs, chickens and milk.

GASSAWAY MILES BY STAN

U. S. GOVERNMENT TO SEE TRAINS RUN

(Continued from Page One.)

50 men and two officers with four machine guns, left here at 9:55 this morning for Bloomington, Ill., for strike duty.

STRIKEBREAKERS ARE RUN OUT OF TOWN

HOXIE, ARK., July 10.—A mob of striking shopmen today surrounded about 50 men, a number of whom were armed, brought here by the Missouri Pacific to replace strikers, and chased them out of town after disarming them. The strikebreakers were picked up by a Missouri Pacific passenger train en route to Poplar Bluffs, Mo. There was no violence as the strikebreakers offered no resistance.

REPORT NO DISTURBANCE AT PARSONS AND SLATER

KANSAS CITY, July 10.—No disorders accompanied resumption of the operation of shop work at Parsons, Kan., and Slater, Mo., according to reports from those points where first attempt by railroad officials in this section to renew the work brought to a halt by the strike of railroad shopmen more than a week ago were made. United States marshals stood by and state troops either were held in readiness or were actually present to assist in the event of resistance by strikers.

At Parsons the first smoke from the boiler stacks at the roundhouse silhouetted national guardsmen, wearing steel helmets with drawn bayonets as they stood guard at all entrances to the shop yards.

The situation at Slater where shop operations were again under way after a force of deputy United States marshals had made their appearance was unchanged since yesterday, early reports indicated.

Requests for state assistance in maintaining order were received today from railroad officials at Goodland and Herrington, Kan., it was reported at Governor Allen's office. Rock Island railroad officials are located in both of these towns where investigation of reports that pickets are threatening employes is being made.

TROOPS GUARD SHOPS OF KATY AT PARSONS

By Associated Press.

PARSONS, KAN., July 10.—Surrounded by three hundred Kansas national guardsmen standing guard in a drizzling rain, the Missouri, Kansas and Texas railroad repair shops here opened this morning with 150 strikebreakers on duty.

Z. G. Hopkins, public relations officer of the road, announced that the number of men would be increased as quickly as possible, but that the present force was large enough to protect all train service through this terminal.

FOREMEN ARE INSTRUCTED NOT TO JOIN IN STRIKE

ST. LOUIS, July 10.—Foremen and supervisors of mechanics who are members of the International Association of Railroad Supervisors of Mechanics, should not join the shopmen's strike unless compelled to perform work of strikebreakers, W. V. O'Neil, international president, told the Associated Press today.

Mr. O'Neil telegraphed the heads of the four grand brotherhoods—engineers, firemen, conductors and trainmen—to this effect today. Mr. O'Neil explained he decided to do this after receiving reports that foremen in various parts of the country were to join the strike today.

SIX DEPUTY MARSHALS ON DUTY AT DENISON

DENISON, July 10.—Six deputy United States marshals are here today to take charge of the strike situation. The deputies, former special agents for the Missouri, Kansas and Texas, were sworn in Sunday and assumed their duties today. The situation here remains quiet. The M. K. & T. has made no effort to reopen the car or locomotive shops here, and no attempt has been made to bring in large groups of strikebreakers.

INJUNCTION PROHIBITS PICKETING BY SHOPMEN

LITTLE ROCK, ARK., July 10.—Injunctions prohibiting striking shopmen from picketing Missouri-Pacific property in Missouri and Arkansas and restraining strikers from interfering with railroad employes were issued here at noon by Federal Judge Trieber.

Both orders became effective immediately and United States marshals in both states were notified by telegraph of the injunction orders.

MISSOURI PACIFIC ASKS FOR AN INJUNCTION

ST. LOUIS, July 10.—The Missouri Pacific today filed injunction proceedings in federal court here asking that members of the shop crafts and their officers be restrained from interfering with the road's business or employes.

STRIKERS AT GREENVILLE ARE SPECIAL POLICEMEN

GREENVILLE, TEXAS, July 10.—Ten members of the federated shop crafts unions on strike from the Missouri, Kansas and Texas railway shops here today were commissioned special policemen for the duration of the strike by Mayor J. F. Nichols and each made $1,000 bond as peace officers. In addition to the regular oath the strikers thus commissioned subscribed to a special oath pledging themselves to protect life and property.

CRIMINAL CASES SET FOR WEEK OF MONDAY, JULY 17

The district attorney's office will announce settings of criminal cases Tuesday for the week of Monday, July 17. A large number will be set and called for trial for each day of the week.

Cases for the following week will also be announced. It is the intention of the officials to dispose of as many criminal cases as is possible during the present term of court, even it keeps the court in session throughout the summer months.

It is also probable that an attempt will be made later to try criminal matters in two courts at the same time. If this can be arranged the county attorney's forces will assist in the prosecution.

NO SPLIT SEASON IN THE WESTERN LEAGUE

KANSAS CITY, MO., July 10.—Following a meeting of Western league baseball club owners here today it was announced by President Tearney that the season would not be split.

MAN INJURED WHEN AUTOMOBILES COLLIDE

One man was slightly injured at 7:15 Monday morning when two automobiles collided at the corner of Eighth and Travis streets.

A Buick roadster coming north on Travis street was struck amidship by touring car coming east on Eighth, and was carried against the curb. Both cars were badly wrecked.

RICHARD KENLEY INJURED WHEN BOTTLE EXPLODES

Richard Kenley, son of Judge R. O. Kenley was badly cut around the face when a water bottle exploded Saturday night.

It seems he was filling a large five gallon water bottle, pouring the water into a rubber tube in such a way that the air in the bottle was not allowed to escape. When it was about two thirds full, it exploded, throwing glass in his face and chest.

TEXAS COMMERCIAL EXECUTIVES MEET

WACO, July 10.—The yearly convention of the Texas commercial executives association began here this morning with President F. N. Clifford of Yoakum presiding. The meeting will continue for three days with much of the program devoted to problems of interest to secretaries of commercial organizations.

DUTCH MINISTER AT WASHINGTON RESIGNS

THE HAGUE, July 10.—Dr. J. C. A. Everwijn, Dutch minister at Washington, has resigned his post, it was announced today. The resignation was for personal reasons. His successor has not yet been named.

Lake Victoria, in Africa, the second largest fresh water lake in the world, is almost exactly circular.

In a mine in the United States, a half mile deep, the temperature is 139 degrees.

LOCAL BREVITIES.

Miss Vivian Bailey has returned from a visit to relatives in Fort Worth and Mineral Wells, where she stopped enroute home from her trip to the Richmond reunion.

General Superintendent R. W. Miller of the Wichita Falls & Southern was in Fort Worth Monday on business.

Mr. and Mrs. S. K. Craig drove to Fort Worth Saturday afternoon and returned by train Sunday night. They report bad roads, especially between Wichita Falls and Bowie.

Mrs. Annie Hood and son, Billie, left Monday for Ringgold where they will join a party of Dallas folks on a tour of the northwest. The party is to visit California, Washington, and Alaska.

Miss Webster of Dr. Hartsook's office, returned recently from Arkansas where she has been spending her vacation.

Judge R. O. Kenley was in Dallas Saturday on professional business.

Mr. and Mrs. S. R. Corbet of St. Louis will be in the city for a few months. Mr. Corbet is commercial survey supervisor for the Bell Telephone company, and is doing special work in the city.

Mrs. J. J. Coleman of Fort Worth, who has been visiting Mr. and Mrs. J. H. Cunningham, returned home Monday.

Mrs. J. F. Riggs returned Monday from a short visit at Dallas and other points south.

Miss Jewell Millican has returned from a few days visit in Henrietta.

Leroy Erwin, of the Palace Drug store, returned Sunday from a week's vacation trip at Sweetwater, Texas.

It is common for uncivilized people to eat earth.

Systematic exploration of Africa began in 1788.

The ancient Egyptians made coffins of cork.

SECOND TRADE TRIP ALL READY TO START MONDAY AFTERNOON

Trade trippers to the number of about ten dozen were all set Monday afternoon for their departure at 4 p. m. on the second of the summer's expeditions.

Spaces were assigned and uniforms were drawn Monday morning. Several tons of souvenirs and advertising matter were loaded on the baggage car for distribution to the trippers and to the towns to be visited.

The first stop on the trip will be the longest one, the Wichitans planning a five-hour visit to Henrietta. Supper will be served there by one of the church organizations, a band concert will be given in the court house square, and there will be other features.

The trippers were looking forward to a trip fully as successful as the first one, taken last month.

U. S. BUREAU MINES ACTIVE IN AIDING AND ADVISING OIL MEN OVERCOMING FIELD PROBLEMS

WASHINGTON, July 10.—The personnel of mine-rescue car No. 1 of the United States bureau of mines recently gave first aid training to various oil companies operating in California, including the Pacific Oil company at Taft and Elk Hills, Cal., the Mascot Oil company at Taft, the Standard, Associated and Universal Oil companies, and Beldridge Oil company and General Petroleum corporation at Lost Hills, Cal. Car No. 4 recently spent several weeks in the oil fields of Oklahoma, training being given at West Tulsa, Sapulpa, Tulsa and Okmulgee. Classes were held and lectures given for oil workers, boy scouts and high school students. At Sapulpa the members of the city fire department were also trained in first aid. Car No. 5 has been conducting training for the Standard Oil company at Wood River, Illinois, where six training classes were formed. Training has recently been given to the employes of the Indian Refining company at Lawrenceville, Ill., and to the student sons and daughters of oil workers in that district. Arrangements have been made to give first aid tarining to more than 1,100 employes of this company.

Water Problems in Wyoming.

A survey of the Cat Creek field in Wyoming, made by the bureau of mines, shows that at present the water produced is very small, although on permits east of this field wells drilled found water in sands expected to produce oil. During May two wells were completed on government land in this field, five wells were being drilled and one repaired. Production from the Cat Creek field from government land during May was approximately 128,252 barrels. This is 188 barrels less than was produced during April.

Transmission Losses.

As a part of the efforts of the bureau of mines to conserve the supply of natural gas, arrangements have been made with different gas companies for obtaining data on losses of gas by transmission. An outline of a new manual relating to the use of natural gas in the home has been prepared. The manual will discuss in a popular way the difficulties encountered in the production and transmission of natural gas, the diminishing supply and the necessity for conservation. This work, which is being done by R. A. Cattell, natural gas engineer, is in co-operation with the Natural Gas Association of America.

Oil Field Emulsions.

D. B. Dow, chemical engineer of the Bartlesville, Okla., experiment station of the bureau of mines, has made laboratory tests to determine the characteristics of different oil field emulsions and to discover, if possible, the relation between the oil contained in the emulsion and the original crude. It is believed that it will be necessary to determine the effect of such factors as the viscosity of the crude, the relative percentages of oil and water, the salts contained in the water, and the possible presence of other emulsifying agents.

Water Troubles at Mexia.

An investigation of the source of infiltrating water in a certain area of the Mexia, Texas, oil field has been started by the bureau of mines. The bureau hopes to be able to help materially in preserving this, the most active drilling field in Texas at the present time, from undue damage by water.

The petroleum experiment station of the bureau of mines at Bartlesville, Okla., is being called upon for suggestions as to methods of producing gasoline products which are "doctor sweet" and water white in color.

The feild tests made by C. R. Bopp, junior petroleum chemist, under the direction of T. E. Swigart, petroleum technologist of the bureau of mines, on the lease of the Osage Development company in Oklahoma for determining the effect of back pressure on oil production are completed. A report of the investigation will shortly be issued.

M. J. Kirwan, petroleum technologist of the bureau of mines, has been studying the effect of shooting wells as a means of increasing the production of oil in the Lyons-Quinn field in Oklahoma.

F. A. Edson, petroleum engineer of the bureau of mines, is collecting information on methods of obtaining core samples in the California oil fields. A study of rotary drilling practices was made by Mr. Edson to determine if these methods could be used with the diamond drill.

JUDGE NAPIER TO CLOSE MARCH TERM OF COURT JULY 22

Judge E. W. Napier of the 78th district court will close he March term of court on July 22, according to an announcement made Monday afternoon.

All motions for new trials and orders affecting cases tried during the present term of court should be presented on or prior to July 22.

The last week of the month will be devoted to the trial of cases specially set for this week and all divorce cases which were filed prior to January 1, 1922. Divorce cases filed prior to this date will either be tried during that week or dismissed.

The following cases have also been set for trial for that week: M. T. Killian vs. Gray Gander Oil Co.; Wiley Wyatt vs. Roy A. Taylor, McElroy vs. P. F. Gwynn, and Clift vs. Templer.

LUMBER DEALERS TO ATTEND GAME IN BODY TUESDAY

Representatives of the leading Wichita Falls lumber dealers will attend the first game in the new ball park Tuesday in a body, as an appreciation of the business given them by the baseball association.

Within less than an hour after the burning of the ball park several weeks ago wagon loads of lumber from different lumber companies were on their way to the ball park. From that time forward work continued on the new grand stand without a moment's delay for lack of material. Wichita Falls lumber dealers are as proud of the new grandstand as anybody in Wichita Falls.

The following firms will be represented Tuesday: Coyne Lumber company, Gilmore Lumber company, Stephens Lumber company, C. D. Shamburger, Moore & Richolt, Oil Center Lumber company, Long-Bell, Galbraith Foxworth, South Side Lumber company, Citizens Lumber company, North Side Lumber company, Factory Lumber company, Wichita Lumber and Building company, Miller Lumber company.

KIWANIANS HEAR TALK ON FEDERAL RESERVE BANKING SYSTEM

Members of the Kiwanis club at their regular lunchean held Monday at the Kemp hotel heard a very interesting and instructing talk on the federal reserve banking system by L. R. Buchanan, vice president of the First National bank.

Mr. Buchanan gave a short resume of the history of the banking laws of the United States, dating as far back as the panic of 1893. This panic, accoring to Mr. Buchanan, was the cause of the making of new laws concerning all banks in the country.

"It was not until 1913," said Mr. Buchanan, "that the federal reserve banking law was passed. This act created 12 banks to be distributed over the United States at needed points, to act as credit institutions to national and state banks.

"Member banks under the federal reserve system are limited to national banks, and state banks which have a capital of $25,000 may belong," Vice President Buchanan stated.

In concluding his remarks the local banker gave a detailed account of what paper is and can be accepted by a federal reserve bank.

C. C. McDonald, who was a visitor of the club's, when asked to say a few words, told the Kiwanians that he was glad to see so many young business men sticying to their business during the hot summer months, and hoped that they could take a vacation, as he expressed it "when winter comes."

MASS-MEETING LOCAL SHOPMEN TUESDAY 9 A. M.

Announcement is made that there will be a mass meeting of the shopmen on strike at this place in the auditorium of the Labor Temple, Tuesday morning at 9 o'clock, to discuss matters of interest to the men who are out at this time. The meeting will be open to the public, it is stated, and the shopmen will be glad to have anyone interested attend and hear the reports that are to be made. The ministers of the city are especially invited to this, as well as to all the meetings that are being held, and the men will be glad to hear talks from pastors of the churches, it is announced.

Officials of the local union report that they are very much gatified at the progress that is being made in the strike at this place, as well as at other points over the country, as indicated by reports received from those in charge of the organization work.

CY MORGAN GOES TO CHARLESTOWN TEAM IN SOUTH ATLANTIC

BEAUMONT, TEXAS, July 10.—Cy Morgan, pitcher, was released by the Beaumont club today to the Charleston club of the South Atlantic league. Morgan has balked at the transfer, Manager Mathes said in announcing the release. Morgan pitched a no-hit game early in the season but has shown but little since.

German sailing ships interned at Pacific coast and South American ports are now being used for lumber carriers.

Less than 15 per cent of the French people earn more than $500 a year.

THE MARKETS

COTTON—GRAIN—FINANCIAL—LIVESTOCK—PRODUCE

COTTON MARKET.

New York Cotton.

NEW YORK, July 10.—The cotton market opened easy at a decline of 17 to 35 points owing to relatively easy Liverpool cables, reports of fairly good weather in the south over Sunday and increasing nervousness over the German situation. There was considerable buying by Liverpool, and houses with Japanese connections at the opening decline but it seemed to be readily supplied by selling which was believed to be partly for southern account and the opening losses were soon increased. October sold off to 22.97 and December to 21.86, or 36 to 32 points net lower. Private cables said Liverpool was affected by the unfavorable German financial situation were that spots arrivals were in moderate demand.

The market showed continued weakness and a few stop orders were uncovered on the break which carried October contracts off to 21.97 or 136 points below the high record of last week. Trade interests were credited with buying on a scale down, however, and after the stop orders had been executed offerings were less active. Prices rallied 9 or 10 points from the lowest in consequence but the market became comparatively quiet on the bulge and showed continued nervousness around midday.

The market was quiet and steadier during the early afternoon on covering and reports of a steady spot basis in the south. October worked up to 22.25 or about 28 points from the early low level and within 20 points of Saturday's closing quotation.

Cotton closed easy.

	High	Low	Close
July	22.30	21.68	21.83
October	22.25	21.76	21.82
December	22.08	21.62	21.68
January	21.77	21.37	21.37
March	21.69	21.26	21.26

New Orleans Cotton.

NEW ORLEANS, July 10.—Favorable weather over the belt, poor cables and unfavorable foreign news caused heavy selling of cotton today. The opening was lower and in the first hour of business the market lost 44 to 50 points, October falling off to 21.53. The market got no great amount of support from any quarter although brokers said there were some signs of trade buying at the decline.

The decline continued until it amounted to 50 to 55 points but when October reached 21.47 a new demand was encountered which caused partial recoveries. At 11 o'clock October stood at 21.65 with the more active months at losses of 32 to 39 points. The steadiness was partly due to the forecast of showers for large areas in the cotton region and to a rather poor supply of contracts.

Rumors of a favorable private bureau report on condition for the midmonth and heavy liquidation caused a sharp break to new low levels for the day during the noon hour. At 12.30 o'clock prices were at net declines of 68 to 71 points with October down to 21.29.

Cotton closed steady at net declines of 62 to 72 points.

	High	Low	Close
July	22.13	21.70	21.71
October	21.75	21.28	21.31
December	21.52	21.07	21.10
January	21.32	20.92	20.90
March	21.03	20.73	20.74

Liverpool Cotton.

LIVERPOOL, July 10.—Cotton spot in good demand but business moderate, prices steady. Good middling 13.85; fully middling 13.60; middling 12.45; low middling 13.00; good ordinary 12.15; ordinary 11.55. Sales 10,000 bales, including 7,500 American.

New Orleans Spot Cotton.

NEW ORLEANS, July 10.—Spot cotton quiet, 50 points lower. Sales on the spot, 224; to arrive, 150. Low middling, 20.50; middling, 22.00; good middling, 23.00. Receipts, 2,482; stock, 120,861.

Texas Spot Cotton.

DALLAS, July 10.—Cotton 21.90; steady. Houston, 22.40; steady; Galveston, 22.75; steady.

GRAIN AND PRODUCE

CHICAGO, July 10.—Railroad strike developments attracted more attention than heretofore among wheat traders and led to early upturn in price today after an initial show of weakness. Uncertainty over German financial conditions acted as first as a dominating bearish factor. Sellers, however, were handicapped by reports of threshing delays in Nebraska, Missouri and Kansas and the market soon arilled. The opening, which varied from ¼c to 1¼c off, with September 1.10 to 1.10½ and December 1.12 to 1.13, was followed by a rise to Saturday's finish, or well above for all deliveries.

Timely rains where needed made prices easy for corn and oats. After opening unchanged to 1c lower, September 64 to 64¼c, the corn market held within about the initial range.

Oats started ¼c to ½c off, September 36½c, and later recovered somewhat.

Lower quotations on hogs weakened provisions.

	Open	High	Low	Close
WHEAT:—				
July	1.11½	1.13¾	1.11½	1.12¾
Sept	1.10	1.12½	1.10	1.11½
Dec	1.12	1.14½	1.12	1.13¾
CORN:—				
July	.61½	.61¾	.61	.61
Sept	.64	.64¾	.63¼	.63½
Dec	.63½	.64	.63¼	.63¼
OATS—				
July	.34	.34½	.34	.34½
Sept	.36½	.37¼	.36¼	.36¾
Dec	.39½	.40¼	.39½	.39¾
LARD—				
July	10.65	10.67	10.60	10.62
Sept	10.85	10.90	10.80	10.85
RIBS—				
July				10.57
Sept	10.45	10.57	10.45	10.52

Chicago Produce.

CHICAGO, July 10. — Butter steady; creamery extras, 35. Eggs steady; receipts, 19,445 cases; firsts, 21½@22. Poultry higher; fowls, 24, broilers 28@38, roosters 15.

Kansas City Cash Grain.

KANSAS CITY, July 10.—Cash wheat; No. 2 hard, $1.06@1.40; No. 2 red, $1.04@1.06.

Corn: No. 2 white, 58½; No. 2 yellow, 61½.

Oats: No. 2 white, 37½@38; No. 2 mixed, 36@37.

Sugar Market.

NEW YORK, July 10.—Raw sugar firm, centrifugal 5.11; refined unchanged, fine granulated 6.05@6.60.

Futures closed steady; approximate sales, 17,300 tons. July, 3.42; September, 3.47; December, 3.30; March, 3.38.

Coffee Market.

NEW YORK, July 10.—Coffee: Rio No. 7, 10½. Futures barely steady. July, 9.62; December, 9.49.

LIVESTOCK

Kansas City Livestock.

KANSAS CITY, July 10.—Cattle: Receipts, 15,000; better grades beef steers steady; others dull, weak to 25c lower; prime heavies, $10.00; calves generally steady to 25c lower; better grades vealers, $8.00@9.00; stockers and feeders, steady to 15c higher, heavy feeders, $8.50@8.75; stockers, $5.00@7.25; better grades cows, $6.00@6.50; bulls, $4.25@5.00; canners and cutters, $3.50@3.75.

Hogs: Receipts, 9,000; slow, 15@25c lower; choice lights, $10.65; packer top, $10.50; bulk, $10.10@10.60; sows, very dragging, $8.25@8.50; stock pigs steady to 10c higher; bulk, $10.25@10.40.

Sheep: Receipts, 6,000; lambs, 25@40c lower; natives, $12.00@13.25; culls around $6.75; sheep about steady; fat ewes, $5.50@6.65.

Fort Worth Livestock.

FORT WORTH, July 10.—Cattle, 4,000; beeves, $3.25@8.25; stockers, $3.00@6.25; cows, $3.00@5.75; canners, $1.75@2.25; heifers, $3.50@6.00; yearlings, $4.00@9.00; bulls, $1.75@5.75; calves, $2.00@7.50.

Hogs, 1,000; light, $10.35@10.45; medium, $10.25@10.35; heavy, $9.75@10.25; mixed, $9.00@9.75; common, $6.00@7.50; rough heavy, $6.00@7.25; rough, $4.00@5.50; pigs, $4.00@9.75.

Sheep, 1,600; lambs, $3.00@9.75; yearlings, $5.00@7.00; wethers, $4.00@6.50; ewes, $3.00@6.00; culls, $1.00@2.00; stocker sheep, $3.00@4.00; feeder lambs, $4.00@5.00; goats, $1.50@3.00.

NEW YORK STOCKS

NEW YORK, July 10.—The week on the stock exchange began with irregular extensions to last Saturday's general reaction. Rails were under marked pressure, reflecting strike conditions. Oils, chemicals and coppers also lost ground. Early quotations showed losses of 1 to almost 2 points for Atchison, Royal Dutch and Davison Chemical. Lake Erie and Western advanced 1½ points on advices from Washington that application had been made by the Nickel Plate road to acquire control of that property. Foreign exchange, including German marks, were steady. Last week's clearing house statement showing a large actual cash gain, was expected to make for easier money conditions in the local market.

Buying of steel shares, especially those embraced in the recent combinations, coincident with the publication of the United States monthly tonnage figures which showed a larger increase than generally expected, infused a better tone to the market after mid-day. Republic Steel advanced 3½, Midvale 11 and Bethlehem, Crucible, Lackawanna, Gulf and Vanadium Steel 1 to 4. Vigorous bidding for American Can lifted it 3 points and Central Leather common and preferred, American Beet Sugar, American Waterworks preferred, Louisville and Nashville and Pittsburgh and West Virginia were also absorbed at steadily rising prices.

The close was irregular. Trading was small in volume, sales approximating 575,000 shares.

New York Stock List.

Allied Chemical & Dye	65¾
Allis-Chalmers	50
American Beet Sugar	46¼
American Can	53¾
x American Car & Foundry	161
American Hide & Leather pfd.	69
American International Corp.	4½
American Locomotive	113
American Smelting & Ref.	60½
American Sugar	80¾
x American Sumatra Tobacco	39
American T. & T.	120¾
American Tobacco	141½
American Woolen	89
Anaconda Copper	32½
Atchison	101
Atl., Gulf & W. Indies	37
Baldwin Locomotive	114
Baltimore & Ohio	50¾
Bethlehem Steel "B"	76¾
Canadian Pacific	139
Central Leather	33¾
Chandler Motors	70½
Chesapeake & Ohio	67½
Chicago, Mil. and St. Paul	27¾
Chicago, R. I. & Pac.	43¾
Chino Copper	31
Corn Products	102¾
Crucible Steel	74½
Erie	16½
Famous Players-Lasky	81½
General Asphalt	65½
General Electric	168
General Motors	14¾
Goodrich Co.	29
Great Northern, pfd	79½
Illinois Central	106
Inspiration Copper	40¾
International Harvester	100½
Int. Mer. Marine pfd.	73
x International Paper	48
Invincible Oil	15
Kelly-Springfield Tire	47¾
Kennecott Copper	35½
Louisville & Nashville	131
Mexican Petroleum	162
Miami Copper	29½
Mid States Oil	13¾
Midvale Steel	36¾
Missouri Pacific	22½
New York Central	94¾
N. Y., N. H. and Hartford	20
Norfolk & Western	108½
Northern Pacific	77
Oklahoma Prod. & Ref.	3
Pacific Oil	56½
Pan American Petroleum	71¾
Pennsylvania	44
x People's Gas	83
Pure Oil	29¾
Ray Consolidated Copper	14½
Reading	75
Rep. Iron & Steel	72½
Royal Dutch, N. Y.	55½
Sears Roebuck	76½
Sinclair Con. Oil	32
Southern Pacific	90
Southern Railway	24¾
Standard Oil of N. J.	183
Studebaker Corporation	133
Tennessee Copper	10½
Texas Co.	46¾
Texas & Pacific	29¾
Tobacco Products	78½
Transcontinental Oil	15
Union Pacific	140¾
United Retail Stores	67¾
U. S. Ind. Alcohol	56
United States Rubber	61¾
United States Steel	93½
Utah Copper	63¾
Westinghouse Electric	58¾
Willys Overland	8¾
Atlantic Coast Line	107½
Coca Cola	69½
Gulf States Steel	79¾
Seaboard Air Line	7¾
Sloss-Shef. Steel & Iron	45½
United Fruit	141
Virginia Caro. Chem.	30¾
x American Zinc	17
Kansas-Gulf	4½
Cosden Co.	46¾
M., K. & T.	17½

x Bid.

New York Money.

NEW YORK, July 10.—Call money easier; high 4½, low 4, ruling rate 4½, closing bid 4, offered at 4½, last loan 4, call loans against acceptances 4. Time loans firmer; 60 days 4½, 90 days 4½, six months 4½. Prime mercantile paper 4@4½.

Liberty Bonds.

NEW YORK, July 10.—Liberty bonds closed: 3½s 100.28; first 4s bonds closed: 3½s 100.28; first 4s 100.32; second 4½s 100.06; third 4½s 100.14; fourth 4½s 100.24; victory 4¾s 100.50.

Foreign Exchange.

NEW YORK, July 10.—Foreign exchange irregular. Great Britain, demand $4.49, cables $4.44½. 60 day bills on banks $4.42; France, demand 7.91½, cables 7.92; Italy, demand 4.44½, cables 4.45; Belgium, demand 7.52½, cables 7.53; Germany, demand .19½, cables .19½c; Holland, demand 38.50, cables 38.85; Norway, demand 16.45; Sweden, demand 25.82; Denmark, demand 21.55; Switzerland, demand 19.16; Spain, demand 15.60; Greece, demand 2.83; Poland, demand .02; Czecho-Slovakia, demand 2.15; Argentina, demand 36.00; Brazil, demand 13.62; Montreal 98¾.

MORTUARY.

B. L. Wilcox Jr.

B. L. Wilcox Jr., infant son of Mr. and Mrs. B. L. Wilcox, 1612 Myrtle street, died at the residence at 8:50 a. m. Sunday. Funeral services were held Sunday afternoon at 4 o'clock, burial in Riverside cemetery.

W. C. Browning.

W. C. Browning, age 67, died suddenly at his farm five miles east of town at 10:50 a. m. Monday. Funeral services conducted by Rev. Robertson were held at 4:30 Monday afternoon. Burial in Riverside.

The goat is regarded as an emblem of impurity in Christian art.

The Mississippi was traced to its source in 1832.

For Rent or Lease

Well located brick building with tile floor; call or see Mrs. Corder at Monroe's office. Phone 2454.

BASEBALL
DOUBLE HEADER
WICHITA FALLS
—VS.—
DALLAS
TUESDAY, JULY 11
4 P. M.
Tickets on sale at Stoecker Bros. Cigar Store and Tipton's Drug Store.

RAILWAY SCHEDULE.

WICHITA VALLEY

Train No.—	Arrives	Departs
1 To Stamford and Abilene		2:40 p. m.
5 To Stamford and Abilene		12:30 a. m.
2 Fr. Abilene	12:50 p.m.	
6 From Abilene	2:30 a.m.	

BYERS BRANCH.

Train No.—	Arrives	Departs
10 To Dean, Petrolia and Byers		9:00 a. m.
12 To Dean, Petrolia and Byers	2:50 p.m.	
9 From Byers, Petrolia and Dean	12:30 p.m.	
11 From Byers, Petrolia and Dean	5:05 p.m.	

MISSOURI, KANSAS & TEXAS

Eastbound

Train No.—	Arrives	Departs
44 To Denison, St. Louis and Kansas City		6:45 p. m.
46 to Dallas (local)		6:15 a. m.
50 To Dallas (local)		11:30 p. m.

From North and East

Train No.—	Arrives	Departs
43 From Kansas City, St. Louis and Denison	10:55 a.m.	
45 From Dallas (local)	10:15 p.m.	
47 From Dallas (local)	6:15 a.m.	

FORT WORTH & DENVER

Southbound

Train No.—	Arrives	Departs
6 To Fort Worth		7:15 a. m.
4 To Fort Worth		1:15 p. m.
2 To Fort Worth		2:45 p. m.
8 To Fort Worth		3:00 a. m.

From South

Train No.—	Arrives	Departs
5 From Fort Worth	11:15 p.m.	
3 From Fort Worth	12:45 p.m.	
1 From Fort Worth	1:50 p.m.	
7 From Fort Worth	3:00 a.m.	

Northbound

Train No.—	Arrives	Departs
7 To Childress and Denver		3:20 a. m.
4 To Childress		1:05 p. m.
1 To Childress and Denver		2:10 p. m.

From North

Train No.—	Arrives	Departs
6 From Denver and Childress	2:45 a.m.	
1 From Childress	12:45 p.m.	
2 From Denver and Childress	2:30 p.m.	

WICHITA FALLS & NORTHWESTERN

Train No.—	Arrives	Departs
2 To Elk City		1:30 p. m.
4 To Forgan		7:00 a. m.
12 To Frederick and and Oklahoma City		6:00 p. m.
1 From Elk City	12:40 p.m.	
3 From Forgan	7:45 p.m.	
11 From Frederick and Okla. City	7:45 a.m.	

WICHITA FALLS & SOUTHERN

Train No.—	Arrives	Departs
To Graham and Breckenridge		3:00 p. m.
From Graham and Breckenridge		12:40 p. m.

SERVICE

is the cornerstone of a modern successful business.

TIMES WANT-ADS

is not particularly the name of an article, but rather the mark of an efficiently rendered service.

Times Want Ads Bring Big Results

Dial 4391

Wichita Falls' Want-Ad Directory

FOR THE CONVENIENCE OF
CLASSIFIED AD.
PATRONS
An accommodation account will be carried for those who telephone their ads in. All want ads are cash, and the account is to be paid when our collector calls the following day. Telephone want ads are an accommodation for The Times patrons.
PHONE YOUR AD TO
4392
and our collector will present the bill the following day.
Rates—One cent per word for each insertion. A minimum rate of 25 cents will be charged for ads less than 25 words for the first insertion.

Political Announcements

Under this heading will be published the names of candidates for public office. The fees for announcement will be as follows:
For judicial district offices, $15.00.
For county offices, $15.00.
For precinct offices, $12.50.

For county and district offices, subject to the decision of the democratic primary:
For Representative—
P. G. SWANSON.
E. H. GIPSON.
District Clerk—
A. F. KERR.
J. W. MEADORS
County Judge—
J. P. JONES.
R. D. SARTIN.
A. L. BRUBAKER.
County Tax Collector—
M. L. TITTLE.
GUY C. RALEY
For County Treasurer—
T. W. (TOM) McHAM.
County Tax Assessor—
IRVAN DEATON.
For County Clerk—
MISS ELIZABETH HALL.
MRS. R. L. MILLER.
JOHN THOMASON
L. A. FOX JR.
For County Attorney—
E. L. FULTON.
Judge County Court at Law
GUY ROGERS.
For Sheriff—
JAMES ("JIMMIE") MAXWELL
FRED K. SMITH.
EUGENE BUCKNER.
J. E. GLENN.
W. W. MURPHY.
County Commissioner, Precinct 1—
J. P. JACKSON.
Commissioner Precinct No. 2:
LEE PRESCOTT
County Superintendent of Schools
BURL BRYANT
Justice of Peace, Precinct No. 1, Place 1.—
R. V. GWINN
C. O. SIMMONS.
For Justice of the Peace Precinct 1, Place 2—
J. F. MAXWELL.
C. J. (DAD) ARRINGTON.
OLUFF D. BEAUCHAMP.
O. L. (RED) GIBBS.
For Constable, Precinct No. 1—
FRANK MORGAN.
WILL BRYAN.
R. W. (BOB) WINDHAM

LODGE DIRECTORY.

Knights of Pythias Meet Tuesday nights at 7:30 o'clock, corner Ninth and Travis. Club rooms open every night for members; visitors welcome.
M. A. BUNDY, C. C.
IRA D. BROWN, K. R. S.

Wichita Falls Lodge No. 635, A. F. & A. M. Stated meetings first and third Friday nights in each month.
JNO. A. ELDER, W. M.
W. J. WEBB, Secretary
School of instruction in Entered Apprentice degree Monday, Tuesday and Wednesday, 7 to 9 p. m.
Work in Entered Apprentice degree Monday 6 p. m.
Work in Fellowcraft degree Tuesday 6 p. m.
Work in Master degree Wednesday 6 p. m.

Wichita Falls Chapter No. 202 R. A. M. Stated convocations second Friday night in each month.
CHAS. H. SMOOT, H. P.
W. J. WEBB, Secretary

Faith Lodge No. 1168, A. F. & A. M.—Stated meetings first and third Tuesday of each month.
P. B. CURD, W. M.
ALBERT ELLIS, Sec'y.
Work in Entered Apprentice and Fellowcraft degrees Tuesday, July 11, 8 p. m.

Wichita Falls Commandery, No. 59.—Stated conclaves first and third Thursdays of each month.
W. T. HAMMACK, E. C.
WM. J. WEBB, Recorder.
Work in Commandery degree Thursday 4 p. m.; dinner 6:30.

Wichita Falls Chapter, No. 237. Meets first and third Tuesday nights in each month.
Mrs. Mabel Spitzner, W. M.
Mrs. Nena Fritz McGlynn, Secretary

Wichita Falls Lodge, No. 1105, B. P. O. E., meets first and third Mondays of each month at Elks' club, corner Eighth and Scott streets. Visiting members invited to attend.
B. F. JOHNSON, Exalted Ruler.
H. C. ENGLISH, Secretary.

Panhandle Lodge No. 341, I. O. O. F.—Meets every Monday night at Odd Fellows Hall, 603 Scott street, at 7:30 p. m. Visiting brothers are requested to meet with us.
RALPH DICK, N. G.
SAM JUDAH, Sec.

Rebekah Lodge, No. 256.—Meets second and fourth Thursdays at 2:30 and first and third Saturday nights at Swartz-Woods Bldg., 605 Scott avenue.
BETTIE SUMMERS, N. G.
ETHEL MARTIN, Sec.

Wichita Encampment, No. 6, I. O. O. F.—Meets the second and fourth Thursday nights at 7:30 p. m. in Odd Fellows Hall, 603 Scott street. Visiting Patriarchs are requested to meet with us.
L. J. PACK, C. P.
J. O. SIMMONS, Rec. Scribe

Maskat Temple, A. A. O. N. M. S.—Meets second Tuesday of each month at Masonic Temple, Tenth and Scott, second floor. All visiting Nobles invited to attend.
W. D. CLINE, Potentate.
C. O. FRITZ, Recorder.

The Brotherhood of American Yeomen.—Meets Wednesday nights at the Swarts-Woods building, 605 Scott.—E. D. Trevathan, Correspondent, 713 Seventh.

Knights of Columbus, Wichita Falls Council, No. 1473.—Meets every Monday evening, 1509 Ninth street. Visiting Knights welcome.—C. J. COFFEY, G. K., 1116 City National Bank Building.
CLEM J. GALLAGHER, F. S., 1404 Holliday street.

Durland Grove Woodman Circle No. 1487—Meets every Friday afternoon 2:30 in Labor Temple, 703 Travis. Visitors welcome.
SARAH ROARK, Guardian.
MYRTLE BAKER, Clerk.

Rose Chapter Order of DeMolay—Meets second and fourth Thursdays of every month at Masonic Temple. Patrol meets every Wednesday night. Master Masons welcome.
WILLIAM R. MCLURE, Master Councelor.
GEORGE E. ROSE, Scribe

PERSONAL.

DO YOUR feet hurt? Dr. A. E. Solomon, chiropodist and foot specialist. Treats all foot ailments. Broken and fallen arches scientifically treated. Office, Woods Shoe Store; phone 3873. Examination free.

DR. A. E. SOLOMON, foot specialist, at Woods Shoe Store, 703 Indiana-ave. Guarantees to cure burning, blistered or bad smelling feet. Phone 3873.

LOST AND FOUND.

LOST—Young yellow canary bird from 2404 Tenth. Reward if returned to Catherine Marcus, phone 5215.

LOST—Bunch of keys. Finder please phone 2448.

LOST—Fox Terrier pup; black and white spotted; narrow leather collar. Finder please notify Texas Co., Phone 5728.

MALE HELP WANTED.

MEN to learn barber trade. Position guaranteed. Call Imperial Barber College, 517 Seventh-st., Wichita Falls.

WANTED
by Missouri, Kansas and Texas lines for service at various points: Machinists, boilermakers, blacksmiths, electricians, sheet metal workers, coppersmiths, tinners, freight and passenger car repairers and carpenters; also helpers for same work. Apply to room 703, M. K. & T. Bldg., corner of Commerce and Market streets, Dallas, Texas, or F. K. Tutt, mechanical superintendent, Denison Texas; E. E. Hanna, superintendent, Denison, Texas; F. W. Grace, superintendent, Wichita Falls, Texas; R. R. Farmer, superintendent, Greenville, Texas; A. S. Johnson, superintendent, Waco, Texas.

CANVASSERS wanted. Bartlett's Studio, 710½ Ohio-ave.

COLORED dining car waiters and sleeping car porters wanted. Experience unnecessary. We train you. Information free. Write 507 Railway Exchange, Omaha, Nebraska. (G)

FEMALE HELP WANTED.

FOR RENT—Two-room servants house in exchange for laundry. 1618 Eleventh.

WANTED—Colored girl for general housekeeping in rooming house. Must be neat. 1011 Seventh.

WANTED—White girl to help with maid work. Apply at Oriental hotel, 615½ Ohio-ave.

WANTED—Colored woman for general housework; have servant house at 2100 Filmore.

MALE & FEMALE HELP WANTED

ALL KINDS help furnished in and out of city. Wichita Employment Agent, room 21 Hines-bldg.; phone 2138.

WANTED—Have a good proposition for ladies or gentlemen representing Charm Studio. 713½ Seventh-st.

SITUATIONS WANTED.

EXPERIENCED driver wants to drive car on trip. Phone 3708.

IF YOU need an experienced and thoroughly competent bookkeeper and all-round office man, write Bookkeeper, box 9, care Times.

PLACE wanted as nurse girl or to help with house work by girl 15. Phone 2155 from 8 to 2.

WANTED—To take charge of company boarding house in oil field; four years experience and best of references. Address box 13, care of Times.

YOUNG lady with five years experience desires temporary or permanent stenographic position. Phone 6027.

EXPERIENCED young lady stenographer desires permanent or temporary position. Phone 6018.

YOUNG man of good education and business experience will invest $500 together with services in good business. Box 15, Times.

ROOM AND BOARD.

NICE cool room and board close in for man and wife or two men. Phone 6286.

WANTED—Young man to room and board at Bachelors' Quarters. Call R. J. Marion, 1101 Tenth after 6:30 p. m.—2305.

RED ROOMS FOR RENT.

FOR RENT—Nice, cool bed room, south exposure; all modern conveniences. Apply 1200 Burnett. Phone 5752.

BEDROOM for rent, $3.50 per week, with garage privilege. Phone 4031, 1410 Travis.

FOR RENT—Large, cool bed room, nicely furnished, adjoining bath, private entrance, on car line; close in. 1812 Thirteenth-st. Phone 2118.

FOR RENT—Sleeping porch with light and gas connections, very cheap—807 Burnett; phone 6944.

CHOICE of large or small bed room, modern; walking distance; quiet surroundings. 1409 Austin. Phone 2324.

FOR RENT—Nice, cool down stairs bedroom—512 Lamar. Phone 5298.

NICELY furnished southeast bedroom, garage. Phone 2249.

LOVELY southeast double bedroom. Three or four men preferred. Meals if desired. 700 Travis.

2-ROOM house in rear furnished for bedrooms or can arrange for light housekeeping. Splendid location. Close in. Phone 6472.

FOR RENT—Nicely furnished bedroom, convenient to bath. Phone 5011 or call at 1622 Tenth-st.

FOR RENT—Nice, cool bed room and garage on pavement. Phone 5817.

FOR RENT—Nice southeast room in private residence; also garage. Phone 5817.

FOR RENT—One front bed room, one back room—806 Scott-ave.

FOR RENT—Cool bed room; walking distance. Phone 6772.

HOUSEKEEPING ROOMS.

FOR RENT—Three light housekeeping rooms and two bed rooms; phone 6283.

FOR RENT—Two furnished housekeeping rooms. 1411 Twelfth-st. Phone 5892.

TWO large housekeeping rooms, adjoining bath, cool and clean; one large bedroom and place for cot. Reasonable. 905 Travis.

THREE connecting rooms furnished for light housekeeping, hot and cold water, sink in kitchen. 1210 Indiana. Phone 4475.

ONE room house, modern, furnished. Phone 2069. 408 Scott.

FOR RENT—Two furnished rooms—1408 Thirteenth-st.

FOR RENT—Two rooms nicely furnished for light housekeeping. Also garage. 1518 Eleventh.

ROOMS and apartment for rent—704 Travis; phone 5917.

FOR RENT—2 rooms and glassed-in sleeping porch in the most desirable part of the city, on the pavement and garage, to couple only; references. 1608 Collins-st.

3 FURNISHED light housekeeping rooms, also two furnished housekeeping rooms, 806 Travis. Phone 3385.

HOUSEKEEPING rooms for rent; furnished $25, unfurnished $12. Modern home, 121 Dallas-st.

THE OUTTA-LUCK CLUB— Blink Dolls Np Only on Special Occasions Like That —By Dok Willard

© Copyright, 1922, by King Features Syndicate, Inc.

HOUSEKEEPING ROOMS.

TWO NICELY furnished housekeeping rooms, clean and cool, sink. Private entrance. Very reasonable. 1006 Twelfth-st.

FOR RENT—Two unfurnished rooms; private front and rear entrances; garage if desired—1516 Fourteenth-st.

FOR RENT—Three nicely furnished rooms. Front and back entrances. Private to bath. Modern. 1508 Seventeenth.

CLOSE IN—One modern front housekeeping room, $4 week. 305 Scott.

ONE LARGE housekeeping room with kitchenette, $6 week. Phone 2449. 308 Burnett.

TWO LIGHT housekeeping rooms in modern home, $1 day. 1413 Burnett-st. Phone 2449.

TWO unfurnished rooms, modern—1606 Magnolia.

FOR RENT—Two unfurnished rooms close in—1306 Fifth-st.

FOR RENT—Two partly furnished light housekeeping rooms. 1102 Burnett. Phone 2037.

APARTMENTS.

FOR RENT—Modern four room unfurnished apartment with garage. No small children. 906 Austin.

FOR RENT—Three-room furnished apartment with private bath. Apply Hoffman & Co., Tenth and Lamar. Telephone 5236.

FOR RENT—Two or three-room furnished apartment; modern, sink in kitchen, hot and cold water; one block from car line. 1323 Brittain.

FOR RENT—Nicely furnished two room apartment, on pavement. 1600 Filmore street.

NEW Melba Apartments—Nicely furnished modern housekeeping rooms—705 Bluff.

3-ROOM apartment furnished or unfurnished, and garage. 1914 Ninth.

FOR RENT—Three room unfurnished apartment. Built in features. Private entrances. 1702 Filmore.

FOR RENT—New three room apartment with private bath, unfurnished—1406 Burnett-st. Call 4119.

FOR RENT—Two nicely furnished modern three room apartments. 1310 Eighth. Phone 6639.

FOR RENT—Two-room furnished apartment, 903 Austin. Phone 3796.

ELEGANTLY furnished, thoroughly equipped, strictly modern, apartment. Reasonable rent. 700 Travis.

FOR RENT—Three furnished rooms, southern exposure; sink in kitchen, front and rear entrance; garage; on car line. Phone 2688.

HOUSEKEEPING rooms; rent reasonable. 408 Scott; phone 5995.

FURNISHED two room apartment in modern home—$5 a week—407 Lamar. Phone 3661.

TRANSFER AND BAGGAGE.

"HITCH YOUR BAGGAGE TO A STAR"
Baggage a specialty.
Phone 2864.
STAR TRANSFER COMPANY

Let us move you
BROWN TRANSFER COMPANY
$2.50 per load
Phone 2286. 605 Seventh-st.
"Instant Service."

HOUSEHOLD GOODS.

MUST sell at once bed room suite, oak dining room suite, kitchen cabinet, refrigerator, two dressers, two rugs, vacuum sweeper. (Arkansas bound). See these at once. 1518 Tenth.

PRICED to sell. French gray bed room suite, ivory bed room suite, oak dining room suite, kitchen cabinet, two dressers, two gas cook stoves, library table, duofold, three rockers, three 9x12 rugs. 809 Ninth.

FOR SALE.
Singer sewing machine, practically new, and other household goods. Phone 2250. 705 Bluff.

IF YOU fail to see us before buying or selling furniture you will be loser. Micks Furniture Co.; 716 Seventh; phone 5528.

FURNITURE FOR SALE.

WANT to sell your furniture for highest cash price. Phone 3289.

VICTROLA, Blue Bird washer, electric sweeper, 4-burner gas stove $8, range $25, cabinet, dining table, library table, chifforobe, rockers. 1301 Lamar.

FOR SALE—Nice iron bed, springs and mattress complete, one Morris rocker, practically new, Mason fruit jars, quarts and pints. All cheap. Call 6472.

FOR SALE, MISCELLANEOUS.

FOR SALE—Mower and rake; two miles east Denver Grocery. R. W. Carter.

FOR SALE—One double flat top desk, one Underwood typewriter, one oscillating electric fan, one small electric fan, one Remington hammerless 12-gauge shot gun. 820 Bob Waggoner Bldg. Phone 3028.

FOR SALE—Complete course in law, 12 volumes with examination questions; Black's Law Dictionary; slightly used. Just what you want to study law during spare time; $25. Phone 2126; 911 Eleventh-st.

FOR SALE—Baby carriage in good condition, half price. Phone 5254.

FOR SALE—2-passenger row boat built for fishing, weight 50 pounds, fits on running board of car. Can be seen at Coleman Hotel.

WANTED TO BUY.

WANTED—To buy eight or ten rooms of furniture before July 15. Phone 3216.

WANTED—Good, clean cotton rags for wiping machinery. Martin Printing & Stationery Co.

WANTED—Bent wood mahogany cafe chairs. Apply at White Road Cafe, Henrietta, Texas.

FARM WANTED—If you have a good farm for sale, suitable for general farming and stock raising, write me at once with description and price. John D. Baker, DeQueen, Arkansas.

DO YOU want more money for your second hand furniture? If so, see Micks Furniture Co., phone 5528; 716 Seventh.

SERVICES OFFERED.

WANTED—To do your carpenter work. We will build your house, garage, fences, sleeping porches, repair your house, paint and paper. All work guaranteed and prices cheaper than anyone else. Phone 6680. Banks.

PROFESSIONAL SERVICES.

DR. A. E. SOLOMON, chiropodist and foot specialist, at Woods Shoe Store, 703 Indiana-ave. Removes corns, bunions, ingrown nails, without pain or blood.

DRESSMAKING AND SEWING.

SEE Miss McCleskey if you want first class work. Nine years in Wichita Falls. 1320 Tenth-st., down stairs. Phone 4651. 32-30tc

PAINTING AND DECORATING.

PAINTING and paper hanging. Call John H. Martin. Phone 5291.

PAPER hanging, painting, $1 to $10 per room. Call Lee, 3276.

PAINTING and paper hanging. All work guaranteed. F. J. Martin, phone 6239.

FOR SALE OR EXCHANGE.

WANTED—To trade one of the best homes in Burkburnett; also royalties and other realty for good home in Wichita Falls. Will trade for other property. Address C. P. Logan, 101 East Sixth-st., Burkburnett, Texas.

WILL TRADE Buick Six for first class dining room set. Claypool, 713 Seventh-st. Phone 2337.

FOR TRADE—My equity in modern 5-room home, Country Club district, Fort Worth, for equity in home or vacant lot here; might consider good car. John Bjulseen, at Valentine Co.

FOR SALE or trade, fully equipped tailor shop, reasonable. Cheap rent. 709 Barwise.

SPECIAL NOTICES.

MATTRESSES renovated. Have us bring samples of ticking to your home to select from. We will call for and deliver same day. Bell Mattress Co., phone 2412. 255-tfc

PLUMBING — Phone 3844. David Black. 11-60tc

J. T. DIAMOND, representative of the International Correspondence Schools, Scranton, Pa., is located at the Hearn Hotel, Wichita Falls, and will be pleased to furnish particulars regarding spare time study. 29-41tc

PLUMBING.
The satisfactory kind done and guaranteed by Chas. D. Hughes. Phone 2224. 39-30tc

AWNINGS, etc. Cross Awning Co., 605 Scott-ave. Phone 5769. 49-30tc

ROTARY and star machine drilling contractor, J. Z. Parson, 801 Seventh-st., Burkburnett, Texas. 41-30tp

MATTRESSES renovated; we bring samples of ticking; call for and deliver same day. Mattresses made good as new. Patton Mattress Factory, 402 Indiana. Phone 2930. 47-33tc

STORING, crating, shipping; local and long distance moving. Stanfill Bros. Transfer, 922 Ohio. Phone 3862.

PLUMBING—Our cars carry a complete line of repairing materials with them. You do not have to pay for that trip back to the shop. J. H. Castledine, 1930 Tenth. Phone 4420.

CARPENTER work of all kinds by day or contract. Phone 5579.

BEST money-making proposition at Lake Wichita for lease. Inquire in main pavilion for particulars.

CARPET CLEANING.

R. A. BAILEY, rug cleaning latest guaranteed methods; prices reduced. Phone 4228. 215-tfc

CARPET and rug cleaning. Cleaners rented. Rugs cleaned 75c. Phone 6609. Mr Schaul. 43-30tp

LIVESTOCK.

WANTED to buy 125 Stocker hogs or feeders averaging 100 pounds. See W. A. Bandy at once. P. O. Box 323 Wichita Falls.

FOR SALE—Three big type Poland China registered three months old pigs. Inquire room 400 Bob Waggoner Bldg. H. D. Cowden.

POULTRY AND SUPPLIES.

FOR SALE or Trade—Thirteen Barred Rock hens and one rooster. Also 50 fryers; one Jersey cow. Consider trade on Ford and pay some cash. 2106 Brook.

FINANCIAL.

BANK STOCK
I have for sale a few shares First National Bank of Wichita Falls stock at a very attractive price. My clients need cash and are willing to sacrifice. Edwin McKellar, Austin, Texas.

BUSINESS OPPORTUNITIES.

IF YOU want to buy a good hotel phone 4447. Rent cheap. Will sacrifice.

CAFE or lunch room for lease at Lake Wichita pavilion. Reason for selling on account of ill health. Business is well established. For particulars inquire at lake pavilion.

FOR SALE—Cadillac Hotel, Lawton, Okla., or trade for Wichita Falls property. Mrs. M. J. Jones, prop.

FOR SALE—Grocery store and fixtures, seven miles north of Iowa Park in the oil field. Doing good business. Reason for selling, ill health. $800 will handle same. Address box 12, care Times.

GROCERY store for sale. Small stock, small investment, and fixtures. 2007 Seventh-st.

FOR SALE—Grocery store; good terms; am leaving town. 311 Burnett.

OIL LANDS AND LEASES.

FOR LEASE—685 acres six miles south of Electra, 13 miles of production. Apply William Guthrie, Electra, Texas. Box 771. 40-30tp

FOR SALE—One string of spudder tools, one Fairbanks-Morse pump outfit, 1400 ft. 10-inch 40-lb. casing, 7000 ft. 2-in. line pipe. Call at 310 Seymour-st.

WANTED—Casing for interest in 2,000 foot test on 200-acre lease south Electra field. Address post-office box 1175, Wichita Falls.

ROYALTIES
Will pay cash for producing royalties priced right. Address box 11, care Times.

WILL TRADE 40 acres improved Colorado land with water right, for production. Phone 5253.

AUTOS FOR SALE.

DODGE sedan, 1920 model in first-class condition; wire wheels and spare casing. 820 Bob Waggoner Bldg. Phone 3028.

ALL MAKES of cars bought and sold. We lend money on consigned cars.
Bankers Used Car Exchange
612 Indiana Phone 6818

AUTOS FOR SALE.

BARGAIN in used Ford and Oldsmobile trucks. Gaines Motor Sales Co., 914 Ohio-ave.

BUICK SIX Touring, newly painted, new top, good tires and fine motor. A real car and a real bargain. Munger Automobile Company, 816 Scott. Phone 6403.

FORD ROADSTER with starter, good tires, brand new top and just repainted. Motor fine. First check for $300 takes it. Munger Automobile Company, 816 Scott. Phone 6403.

WE will pay spot cash for your unserviceable car.
Auto Parts Co.
613 Indiana Phone 6818

SEE THESE
Buick 7-pass., 1920 ..... $650.00
Dodge Touring, 1920 ..... $375.00
Dodge Speedster, 1919 ..... $375.00
Ford Sedan, 1922 ..... $550.00
Several Cheap Cars
CHILDRESS & FERGUSON
Phone 4007 915 Scott

1921 Hup touring car $775.00
New paint, oversize cord tires; motor perfect.
1921 Hup touring car $550.00
A bargain.
1920 Ford touring car $125.00
1918 Buick touring $200.00
ECKMAN MOTOR CO.
Phone 5838. 905 Ohio-ave

NEW TRUCK for sale or trade. Phone 6354. E. W. Graham.

ONE-TON truck. A-1 condition, cord tires, special dray or furniture body. 607 Burnett. Phone 2473.

FOR SALE—Good Dodge touring car at a bargain. In good condition. See Luckett at Wright Clothes Shop, 616 Eighth-st.

BARGAINS
1921 Paige 7-passenger, $750.
1920 Buick touring, $450.
1919 Hupmobile roadster, $450.
1920 Oldsmobile 8, 7-passenger, $650.
1919 Hudson, 7-passenger $550.
1921 Ford sedan, $375.
1920 Ford sedan, $250.
1918 Kissel roadster, $350.
1921 Ford touring $275.
Cash—Trade—Terms
SECURITY MOTOR SALE CO.
Phone 2015. 714 Ninth-st.

THE HOUSE OF OVERLAND
offers
CASH TRADE TERMS
1920 FORD TOURING—Good Tires and Fine Motor, $210.00.
1920 FORD TOURING — Dandy Motor—New Top, $200.00.
1920 FORD—Tool Pusher—Good Starter, Fine Motor, $150.00.
1920 FORD SEDAN—Looks and Runs Like New. A Snap For $350.00.
1919 FORD ROADSTER — Fine Condition Throughout. Only $125.00.
1920 FORD TOOL PUSHER — A Pick up for $75.00.
1919 FORD TOURING—Fine Running Motor—Only $95.00
WILLYS-KNIGHT Touring — New Oversize Cord Tires, $550.00.
A SQUARE DEAL FOR EVERYBODY
OVERLAND MOTORS COMPANY
Phone 6616 Ninth at Travis

FOR SALE—5-passenger car, standard make; a real bargain. Call after six. 1506 Fifteenth-st.

PLENTY OF USED CARS
Prices from $50 up
Terms
L. & M. AUTO MARKET
911 Scott Phone 3047

AUTOS WANTED.

WANTED—Ford touring car. Must be good condition. Phone 5031.

TIRES AND TUBES

FOR SALE—New cord casing, 36x4½, cheap; also other sizes. 713 Seventh-st.

AUTO BATTERY STATIONS.

YOU NEVER KNOW
When your battery needs attention. Better be safe than sorry. Free inspection; drive in.
FULLER BATTERY & ELECTRIC COMPANY
612 Indiana-ave. Phone 6818

HOUSES FOR RENT.

6-ROOM house, 2113 Buchanan. $20. Phone 3632 or 4527.

FOR RENT—Two room furnished servants' house to couple without children—1602 Fourteenth-st.

FOUR room house, unfurnished, modern, $18. Phone 5439. 311 Austin.

FOR RENT—Five-room house furnished, with double garage, 907 Bluff-st. Phone 4042.

FOR RENT—Modern 5-room furnished home, located 1206 Kemp Blvd. Phone 2791 or 2289.

FOR RENT—Modern furnished 5-room house for summer. 1646 Elizabeth. Phone 5254.

FOR RENT—Eight-room house well furnished, 2215 Ninth-st. See D. M. Hardy. Office phone 2328; residence phone 5190.

FOR RENT—To desirable couple who can give references, furnished house with servants house and garage, on pavement. Phone 5131.

FOUR room apartment, unfurnished; large sleeping porch, garage, modern, all upstairs. 906 Baylor, just off Tenth-st. See premises or phone 5021.

HOUSES FOR RENT.

VACANT today, modern two-room house with long closet and long screened sleeping porch; one-half block car line. Apply 1202 Fillmore.

FOR RENT—Nicely furnished home consisting six rooms, breakfast room, servant house and garage. Immediate possession. Apply 1605 Twelfth.

FOR RENT—Five room modern house, completely furnished. 1504 Twelfth-st. Patton and Morris. Phone 2275.

MY HOME completely furnished to responsible people. Corner house, one block off Monroe. Will give year lease. 2151 Ave. F.

OFFICES FOR RENT.

FOR RENT—Choice office, one room. See Dr. Wallace, 427 Waggoner-bldg. or phone mornings 2377.

BUSINESS PROPERTY, RENT.

FOR RENT—Store. Best location. Inquire Dixie Tire Service. Phone 5423.

FOR RENT—50x75 two story warehouse. Patton Mattress Factory. Phone 2930.

WANTED TO RENT.

WANTED—Two or three-room furnished apartment by permanent parties; must be modern and reasonable; references exchanged. Phone 3091.

WANTED—To rent by month or lease by year a five or six room house on pavement. Call 5618.

WANTED—Four or five-room modern unfurnished house, preferably on pavement. Would consider duplex or desirable rooms. Possession by August 1. Reference. Address P. O. box 387, city.

FOR RENT, MISCELLANEOUS.

GARAGE for rent—1507 Holliday-st.

HOUSES FOR SALE.

FOR SALE—House and lot. Three rooms and bath—$1,000. Terms. Will consider a Ford car. 608 Broadst. 42-31tp

BIGGEST value in town: Four-room house and servants house, close in, well improved, $2,000; reasonable terms. Claypool & Carter, 713 Seventh-st. Phone 2337.

TWO new 4-room modern houses, $2,500; easy terms. Claypool & Carter, 713 Seventh-st. Phone 2337.

FLORAL HEIGHTS—6-room house on pavement, corner lot; garage, servants house, $4,850. Phone 6464-6352.

SOUTHLAND addition: Six-room house, never been occupied; finished in ivory; mantle, all built-in features; paved street; $5500. Phone 6464-6352.

WE HAVE exclusive sale and will show by appointment one of the most beautiful and choice located furnished modern houses in the city, and offering same for the low price of $12,500 cash. Owen and Bundy, 805 Waggoner Bldg. Phone 2781.

WILL sacrifice because am leaving town one of the best built homes in city. Practically new six fine rooms, extra large living room, breakfast room, solid drive, exquisite finish and arrangement. Excellent terms. Price $5,000. See this people. Phone 2107 or call at 710½ Indiana-ave.

GOOD six-room house, excellent location, corner lot, on pavement, strictly modern, built-in features, garage and servant house; $4,850. See this before you buy. Phone 6464 or 6352.

LOTS FOR SALE.

Choice residence lots throughout the city, $300 to $700 per lot; $10 down and $10 per month. Phone 6901 for appointment or see—
T. F. McKENZIE
808 City Nat'l. Bank Bldg.
40-30tc

FOR SALE on very easy terms. Choice lot in Scotland. Claypool & Carter, 713 Seventh-st. Phone 2337.

FARMS AND RANCHES.

FARM FOR RENT
300-acre farm four miles from Wichita Falls, on paved road.
FRED T. COUPER
211 First National Bank Bldg.
Wichita Falls.

REAL ESTATE, EXCHANGE.

WILL sacrifice my home for quick sale; will take Ford roadster or coupe and some cash, balance easy. Also have Willys Six; will sell cheap. See car and home at 1304 Giddings-st. M. L. Wineblood. Phone 4324.

REAL ESTATE WANTED.

WANTED—To buy from owner, modern 5 or 6-room home in good location. Prefer Elizabeth or Lucille. Phone 3246.

WANTED—To buy modern home from owner. Will pay cash if priced right. Phone 3246.

LEGAL NOTICES.

CONSTABLE'S SALE.
By virtue of a certain execution issued by A. F. Kerr, clerk of 30th district court of Wichita county, on the 10th day of July, 1922, in a certain cause wherein Security National Bank of Wichita Falls is plaintiff, and C. E. Stewart et al is defendant, in favor of the said plaintiff and numbered 19,819A on the docket of said court for the sum of twenty-two hundred eighty-five and 54-100 dollars, with interest thereon at the rate of 10 per centum per annum, from date of judgment, together with all costs of suit, that being the amount of a judgment recovered by the said Security National bank, plaintiff, in the 30th judicial district court, Wichita county, on the 20th day of June, 1922, I have levied upon, and will, on the first day of August, 1922, it being the first day of said month at the court house door in Wichita Falls, Texas, between the hours of 10 o'clock a. m. and 4 o'clock p. m., proceed to sell for cash to the highest bidder all the right, title and interest of C. E. Steward and Mary J. Stewart in and to the following described real estate, levied upon as the property of C. E. Steward and Mary J. Steward to-wit: Lot 10, block 169, of the town of Wichita Falls, said property being more fully set out and shown in the plot of the city of Wichita Falls, recorded in book E at page 264. The above sale to be made by me to satisfy the above described judgment for twenty-two hundred, eighty-five and 54-100 dollars, in favor of Security National Bank of Wichita Falls, Texas, together with the costs of said suit, and the proceeds applied to the satisfaction thereof.—Frank Morgan, constable precinct No. 1, Wichita county, Texas, Wichita Falls, Texas, July 10, 1922.

SHERIFF'S SALE.
The State of Texas, county of Wichita. Notice is hereby given that by virtue of a certain order of sale, issued out of the honorable 89th district court of Wichita county, on the 3rd day of July, 1922, by A. F. Kerr, district clerk of said Wichita county, Texas, for the sum of eight thousand six hundred four and 56-100 dollars with credits amounting to $788.41 Jan. 12, 1922, and $3,796.92 April 22, 1922, and costs of suit, under a judgment upon a contractor's lien in favor of Black, Sivalls & Bryson Inc. in a certain cause in said court No. 11626-C and styled Black, Sivalls & Bryson Inc. vs. Hultex Oil Association, Moody Oil & Ref. Co. Wm. P. Erwin, placed in my hands for service, I, Fred K. Smith, as sheriff of Wichita county, Texas, did, on the 8th day of July, 1922, levy on certain real estate situated in Wichita county, Texas, described as follows, towit: All of the leasehold interests and lease and oil wells as lot 6 in McConnell's subdivision of block 819 Red River Valley lands in Wichita county, Texas, together with one small gas engine and pump combined, two 500-barrel Perfection steel tanks, one 500-barrel wood tank, one 250-barrel wood tank, one steam engine for drilling wells now on lease, one roll ½-inch wire cable 1,000 feet or more, one roll ½-inch wire cable of 1,000 feet or more, two tempet screws for drilling well, two sets jars 8-inch, one drilling stem 25 feet or more; all on the above described lease, consisting of five acres, and levied upon as the property of Hultex Oil association, Moody Oil & Refining Co. Wm. P. Erwin, and that on the first Tuesday in August, 1922, the same being the first day of said month, at the court house door of Wichita county, in the city of Wichita Falls, Texas, between the hours of 10 a. m. and 4 p. m., by virtue of said levy and said order of sale, I will sell said above described real estate at public vendue, for cash, to the highest bidder, as the property of said Hultex Oil Association, Moody Oil & Refining Co. Wm. P. Erwin. And in compliance with law, I give this notice by publication, in the English language, once a week for three consecutive weeks immediately preceding said day of sale, in the Wichita Daily Times, a newspaper published in Wichita county. Witness my hand, this 10th day of July, 1922. Fred K. Smith, sheriff Wichita county, Texas. By F. E. Johnson, Deputy. July 10, 17, 24

Imperial Russia owed France 20,000,000,000 francs when the revolution occurred.

More than 1,000,000 women are now engaged in gainful occupations in Argentina.

THE MKT
Low Round Trip Summer TOURIST RATES
NOW IN EFFECT
Tickets good for return until October 31, 1922.
If you contemplate taking a trip talk it over with us no trouble to answer questions.
H. G. SMITH
Division Freight and Passenger Agent, Kemp-Culbertson Bldg.
PHONE 4182

Tie Up With Goodner's Trade Winning Lines

Realizing that the success of our business is absolutely dependent upon the success of the retail grocers who favor us with their patronage, we bend our every effort toward getting for our trade those well known brands of foodstuffs that move from his shelves with the least sales effort. Nationally known and nationally advertised articles are featured in our tremendous stocks—articles which can be sold the trade of a retail grocer backed by a national reputation and guarantee. This means a quicker turn-over and greater profits for our customers, with fewer chances of argument and discontent on the part of his customers.

In other words we carry in stock and offer our trade only those articles which we ourselves would handle were we in the retail end of the business. Our steady growth and development are as much an outcome of this policy as any other one thing. For the retail grocer appreciates a firm which offers them articles which they can sell readily, rather than articles labeled "just as good."

Look over this list of well known articles and you can see just what we mean. It would be good business for you to tie up with Goodner's trade-winning lines.

"LIPTON'S TEA"
"DAINTY LUNCH Jellies and Preserves
"HERSHEY'S" Chocolate and Cocoa
"J. HUNGERFORD SMITH'S" Crushed Fruit and Fountain Supplies
"NIGGER IN DE CANE PATCH" Pure Georgia Ribbon Cane Syrup
"BUDWEISER"— "Nuf Sed"
"DOVE BRAND SPICES"—The line of perfect satisfaction
"VIRGINIA DARE"—The acme in flavoring extracts.
"LIPPINCOTT'S PRODUCTS" — Embracing plain and stuffed Olives. Pure Fruit Preserves and Apple Butter.
"PORT BRAND PICKLES"
"QUAKER OATS"
"DEL MONTE" Canned Fruits and Vegetables.
"SUGAR LOAF"—Canned Vegetables.
"SWEET VIOLET"—New York Canned Fruits and Vegetables.
The entire line of "VAN CAMP'S PRODUCTS."
"BEECHNUT" Brand Products, Peanut Butter, Jellies, Pork and Beans, etc.
"CAMPBELL'S" — Famous Red and White Label Soups and Beans.
"MAXWELL HOUSE COFFEE" — "Good to the Last Drop" Coffee.
"ITEN'S CAKES" and Crackers.
"ROYAL PURPLE" Grape Juice.
KENWAY AND TOPIC Cigars.
STROTLER Cigarettes.

Goodner Wholesale Grocery Co.
"The House of Service"
WICHITA FALLS AND GRAHAM, TEXAS
DISTRIBUTORS

'IGNORANCE' THEME OF SERMON SUNDAY BY DOCTOR GRAFTON

By FRANK S. REID

Rev. N. F. Grafton spoke on "Willful Ignorance" at the morning service of the First Presbyterian church, taking his text from the fourth chapter of first Thesselonians, the 13th verse: "But I would not have you ignorant brethren." He said:

"There are six things about which God would not have us to be ignorant. These six things evidently must be worth noting; must be important; must be fundamental things. Ignorance, where enlightenment is possible, is a crime, is inexcusable and God does not leave us in darkness concerning these six things about which he would not have us to be ignorant.

"The first of these six things is that Christ is in the old testament as well as in the new. A great many people in the world today have rejected the old testament. They speak of it as a thing that refers to types and shadows and that it has ceased to have any importance, it being nothing more than history, but the scripture says that God would not have us to be ignorant touching this matter. There are the same spiritual blessings that belong to us today as belonged to the men and women of the old testament. The Lord Jesus Christ followed God's plan in the old testament, as a rock and he who drank from the water that flowed from that rock—Jesus Christ—would never thirst.

"The second one of these six things was that the Lord Jesus Christ was present in that council chamber when the world was made; he was present when the great plan of redemption was formed; he has been present and manifested himself repeatedly in the old testament. You will note in the history of the church of the old testament governing the children of Israel ,that in that church was the Lord Jesus Christ of the new testament and God would not have you to be ignorant, brethren, that Christ lived in the old testament times; that He is the central figure; that the spiritual Jew who looked thoroughly to Jesus Christ as the Messiah and accepted Him, had the same spiritual blessings as the man who today looks to Christ the Redeemer Savior of the world and has accepted Him as his personal Savior. The dispensation of law and the dispensation of grace are the two sides and Paul says that the law was but a schoolmaster to bring men to Christ or into the dispensation of grace.

"God would not have us to be ignorant regarding facts touching the Jew. Was Israel's rejection final and complete? It was through the people of Israel that God would bless the world and bring the revelation of His great mind, but Israel forgot God and went away after idols and God rejected Israel and finally when Israel blindly rejected the Lord Jesus Christ, woe was passed upon her and Jerusalem fell and Israel ceased to exist as a nation. You will find the world over that the bitterness of God's woe has come to Israel until men and women have come to believe that her apostacy was final and Paul asks again has Israel been rejected, for he says, 'I myself am a Jew and from the stock of Abraham.' But God's plan is that whenever salvation might come to the Gentile world, He will take that cast off olive branch and insert it into the old stump.

"There are some prophets of modern times who have set the time for the coming to end of the world. Pastor Russell, that wonderful president of the International Bible Students association, went so far as to name the time as October, 1916, and there have been multitudes of men who have predicted the end of the world. The end of the world will not come until that olive branch has been regrafted into the old stump; until Israel shall be saved.

"God would not have us be ignorant concerning spiritual gifts. There is woeful ignorance here. What are the spiritual gifts? Can you name them this morning? God shows to one the spirit of wisdom. Wisdom is a spiritual gift. You have met men and women in the church of the living God, who possesses this spiritual gift of wisdom. What a blessing to sit in their council and listen to their wise words, to bring them your problems and have them wisely solved and there are some people in the church who have this gift of wisdom and understanding. It comes from Almighty God.

"To another God has given the spirit of knowledge. Wisdom is accumulated knowledge, knowledge which you retain and hold. There are some people who have this gift of knowledge; they seem to know things; they have the knowledge of the worth of God; they have spiritual knowledge. It comes from Almighty God; it is not a thing of accident. To another God has given faith. Here is a man who has a tremendous gift of the eternal; he has faith in Jehovah that is wonderful. It is a gift of the eternal God. There are multitudes of people in the world who have to be shown; they have mighty little faith.

"I notice that the people who are the most ignorant about these things are the people who talk the most about them. There are some people who can talk learnedly about the scriptures, but when you have tried them out, you will find they are ignorant of the things which they are speaking.

"These things God would not have us to be ignorant about."

Rookwood Pottery at Decorators.

Radio
APPARATUS AND SUPPLIES
W. S. Radio Supply Co.
711 TENTH ST. PHONE 3088
Mail Orders Promptly Filled

Faith BATTERY
Randle Auto Supply
806 SCOTT PHONE 6089
TELL US YOUR TROUBLES

Stamford
SOCIAL ITEMS.

Briefs and Personals.

Mr. and Mrs. J. T. Shelton are here from Loreha, Texas.

Jim Adams, son of L. E. Adams, is back from the army after seeing Siberia, Philippine Islands and other places.

Mrs. H. S. Abbott and little daughter, Mary Alice, are visiting in Waco.

Miss Ann Cargill, little Miss Katherine Wilson and Paul Cargill are here from Wichita Falls visiting Mr. and Mrs. J. R. Cargill.

Burl and Alton McClellan are back from Abilene.

Mr. and Mrs. G. L. Fletcher and two daughters and a son of Chickasha, Okla., and Mr. and Mrs. T. H. Rowan of Fort Worth are visiting Rev. J. B. Bowan and family.

Miss Cecile Donaldson is here from Dallas.

Mrs. W. B. Tayman and little son, Charles Warren, were in Dallas.

Miss Laura Pores of Abilene visited Mrs. Frank Morrow.

Miss Mary Lyons of Abilene visited with Miss Inez Fletcher.

Mrs. Claude Yates has returned from a five weeks' visit to her parents, Mr. and Mrs. J. J. Niece, in Fort Worth.

Miss Ruda V. P. Poole of Dallas, who ovisited Miss Mary Pennington, went to Anson Saturday.

Mrs. C. M. Boyett returned to Marshall, leaving Chas. Jr. to visit his grandparents, Mr. and Mrs. J. E. Duncan. Mrs. Chas. D. Sandefer and son, Jack, are also visiting the Duncans.

Starkey Duncan returned Friday from Dallas.

Mrs. T. A. Upshaw and three children and Miss Sallie Upshaw have returned from Galveston.

Mr. and Mrs. Day Emery and two children and Mr. and Mrs. Frank Emory of Comanche are visiting Mr. and Mrs. H. S. Abbott and Mr. and Mrs. Frank Emery.

Mr. and Mrs. J. S. Daley and little daughter, Peggy, have returned to Dublin.

Mrs. Pleas Curd is in Haskell.

Mrs. R. L. Haynie will be hostess Friday morning to the Forty-Two club.

Mrs. W. B. Ray entertains Friday afternoon at bridge for Miss Ruda V. P. Pool of Dallas.

Misses Adelaide Smart and May Raht Smart of Truscott visited Miss Adolphus Edwards.

Homer D. Wade is in Fort Worth on business.

Mrs. Eb Macon who was operated on Friday at the sanitarium, is doing nicely.

Charlie Donoho and son, Fred, are here from their farm on the border line between New Mexico and Arizona.

Mr. and Mrs. Bowen Pope of Hamlin were here Tuesday.

Mr. and Mrs. Ernest Grissom were here from Haskell.

Mrs. R. E. Booth and little daughter, Genevieve, and Miss Willie B. Burkhead of Ennis are visiting Mrs. C. L. Carter.

Little Mary Ed Burrow received a painful injury Thursday when her first finger was badly mashed and torn in a washing machine.

Buster Walton and family are back from Jacksonville, Texas.

Jim Scott has gone to Perryton, Texas, to engage in business.

Cecil McClellan and Berry Winn have returned to Waco after visiting friends here.

Mrs. Rita Culbreath and two children are visiting in Hico.

Mr. and Mrs. Luther Clifford visited here from Lubbock.

Whitefield Colbert and Harry Yates have gone to New Orleans.

Mr. and Mrs. A. B. Woodlam left Sunday for Romona, Cal.

Mr. and Mrs. John Hudson are in Dallas.

Mrs. J. R. Pratt, who recently sustained a broken ankle, is improving.

Robert L. Inglish went to El Paso Sunday on business.

The new homes of W. G. Swenson, J. C. Bryant and Joe Andrews are well under way and Jo. O. Moore is having his home remodeled.

• •

Complimenting Miss Wallace.

Mrs. W. O. Britton entertained at bridge Thursday afternoon at her pretty bungalow on East McHarg avenue, honoring her house guest, Miss Marguerite Wallace of Waco. A color scheme of yellow and white was carried out in the decorations and sunflowers were used also. In the games, Mrs. Geo. Zachary was awarded high score prize, French perfume; Mrs. Frank Morrow the consolation, a dainty net cap, and the honoree's prize was an exquisite set of silk lingerie. The refreshment plate held chicken salad, cheese straws, saratoga chips, olives, ice tea and yellow and white coated almonds in baskets of the same color. The guest list included Mesdames R. L. Haynie, Geo. Zachary, W. B. Harrison, W. P. McDonald, Bruce Stevenson, R. L. Inglish, R. B. Bryant, Murray Doyle, Herbert Carter, C. M. Francis, Frank Morrow, Hugh Astin, Ed Kennedy of Houston, Henry Andrews, Geo. Ashburn, Pierce Brewington, John Dee, Walter V. Keith, A. E. Starwalt, Fred Hudson, T. R. Colbert, E. P. Bunkley, W. B. Ray, Porter A. Whaley, Walter L. Orr, D. T. Perkins, H. H. Pennington, Claude Yates, and Misses Lucy Bunkley, Marie Dee, Susanne Inglish, Cecile Donaldson, Gladys McSpadden, Mary Pennington, Georgia Donaldson, Lewis and Agnes Pender, Mayme Cullum, Bettie Raines and Tonie Belle Colbert.

• •

Missionary Society.

The St. John's Missionary society met in monthly business session Monday afternoon. After reports of officers were given several items of miscellaneous business was discussed, among these being to send some young lady from the young people's missionary society to summer camp for young people at Palo Duro Canyon. This will be under the supervision of Mrs. S. E. Delaney, superintendent of young people's work in the Northwest Texas conference. Another item was a money shower for Miss Christine Allen of Crowell, who leaves for Africa the latter part of July.

• •

Ladies' Auxiliary.

The American Legion Auxiliary met at the home of Mrs. P. P. Shoppard Wednesday. There is an urgent call for sumer clothes for the three hundred invalids in the hospital at Camp Logan, Houston, who are yet without compensation and are depending on the various units for support.

• •

Epworth League Picnic.

Early on the morning of the Fourth the Epworth League of St. John's M. E. church met at the church and left for Red Bluff on the Clear Fork to enjoy a picnic, ten carfuls going out.

• •

Wesley Adult Bible Class.

The Wesley Adult Bible class of St. John's M. E. church met with Mrs. J. F. Brown Wednesday afternoon. The main feature of the meeting was discussion of ways and means to raise the remainder of the church pledge.

• •

Dance Monday Evening.

Miss Adolphus Edwards entertained with an informal dance Monday evening at the home of Mr. and Mrs. P. P. Shepard, honoring her cousins, Misses Adelaide and May Raht Smart of Truscotla. Punch, ice cream and cake were served to the following: Misses Tenie Belle Collier, Marie Dee, Julia Fletcher, Geraldine Wright, Marguerite Wallace of Waco, Adolphus Edwards, the hostess and Adelaide and May Raht Smart; Messrs. Rudolph Swenson, Earl Keese, Charles Inglish, Jimmy Stripling and Edwards.

• •

Lawn Party.

Honoring her little niece, Amma Hortense Baker of Dallas, Mrs. Geo. Morrison entertained with a lawn party on Wednesday afternoon. There were games and refreshments, and favors of girl and boy lollypops were passed to the little guests, who were: Fay and Louise Curd, Mary Ed Burrow, Willie Marie Lyon, Laura Jane Balew, Beatrice Dulaney, Amma Hortense Baker, Roy, Tom and Willie Crawford, Vivian Jones, Joe Byrd Billingsly, Edward Baker, Vernon Dulaney, Bill Morrow, John Dobyns and Miss Hattie White assisted Mrs. Morrison in entertaining this happy group of youngsters.

• •

Dorcus Bible Class.

Mrs. C. L. Carter was hostess to the Dorcus Bible class Wednesday afternoon.

• •

Dinner Party.

Monday afternoon at her home on East Oliver street, Miss Geraldine Wright gave a six o'clock dinner in honor of Miss Thelma Brady and guests from Waco.

The home was beautifully decorated with ferns and pot plants and a color scheme of pink and white was used. A lovely centerpiece of sweet peas adorned the dining table.

Covers were laid for Miss Thelma Brady, Lucy Bunkley, Rosalie Wright, Geraldyne Wright; Messrs. Victor Nelson of Waco, Berry Winn, Roy Broadwell, Cecil McClellan, and Mr. and Mrs. J. K. Brady.

• •

Ice Cream Supper.

An ice cream supper will be given on the Methodist church lawn Saturday evening at 8 o'clock. The proceeds will go toward finishing the church, the pledge from the Wesley Girls' class.

• •

Bridge Club.

Mrs. J. M. Carter entertained the Bridge club Friday afternoon at her home. After bridge the hostess served a tempting salad course to Mesdames Walter L. Orr, A. E. Starwalt, W. B. Tayman, H. H. Pennington, W. B. Ray, Walter Keith and Miss Gladys Rose.

• •

Just So Club.

Mrs. Carl Langford was hostess Friday morning to the Just Co club. A two course luncheon was served to Mesdames R. B. Bryant, R. M. Kinard, Olin Crockett, H. S. Abbott, A. B. Woodham, Day Emery and Frank Emery of Comanche, and N. S. Holland.

• •

Parent-Teachers' Association.

The Parent-Teachers' association meets with Mrs. R. L. Haynie, 108 West Oliver street, Wednesday, July 12 at 4 p. m.

Annoyances From Mosquitoes Quickly Relieved

Sweet Dreams a Wonderful Mosquito Remedy.

Why suffer annoyance from mosquitoes when a little Sweet Dreams sprinled on your bed-linen will insure a night of restful sleep?

The experienced who seek restful sleep invariably buy Sweet Dreams. It insures a feeling of confidence and it instantly becomes a dependable friend.

A friend who once betrays you loses your confidence forever, and Sweet Dreams seems to work with this fact in mind. All night long.

When mosquitoes are troublesome, try Sweet Dreams. No stains—no offensive odor.

Sold by every druggist in every town. Only 35c, or 3 bottles for $1.00.—adv.

GIRL IS DEMONSTRATING HOW TO RAISE HOGS

VERNON, TEXAS, July 10.—What a young girl can do with a registered pig is strikingly demonstrated by Miss Lorell Dobbins of Oklaunion, eight miles east of Vernon, who is feeding a registered big-boned Poland China pig and is keeping an accurate record of the gains made by the animal month by month. When she bought the pig in December it weighed only 41 pounds. Under the careful feeding by the young girl the future hog has put on weight at a lively rate and when weighed July 4 tipped the beam at 253 pounds, representing a gain of 212 pounds in seven months.

RED CROSS NURSE HAS A POSITION IN AUSTIN

CLARENDON, TEXAS, July 10.—Miss Ella Yeager, who has been the Red Cross nurse in this county for the past two years, has gone to Austin where she will be connected with the state health department in that city.

Miss Yeager's work has been very successful in this county, and the Red Cross comimittee regret to give up her services.

The population of Tokyo and its suburbs increases at the rate of 150,000 a year.

RYZON BAKING POWDER

Not merely baking powder but increased leavening power. The special process of manufacture is the reason.

RYZON is an improvement over old-fashioned powders. It has more raising power, is a slow, steady raiser. It retains its full strength to the last spoonful.

Order a can today. Have rich, brown, fragrant RYZON biscuits for every meal.

PROFESSIONAL DIRECTORY

ATTORNEYS.

E. W. NICHOLSON
Attorney-at-Law
723 American Nat'l. Bank Bldg.
Telephone 6330

FIZGERALD & HATCHITT
Lawyers
512-516 Clint Wood Bldg. Phone 5117

Walter Nesoh Jno B. Kilgore
NELSON & KILGORE
Attorneys-at-Law
712-14-16 American Nat'l Bank Bldg
Phone 6435

CARRIGAN, MONTGOMERY, BRITAIN, MORGAN & KING
Lawyers
Suite 320. First National Bank Bldg.

GUY ROGERS
Attorney-at-Law
1005-07 Commerce Building
Telephone 2976

John C. Kay J. W. Akin
R. O. Kenley
KAY, AKIN & KENLEY
Room 505 City National Bank Bldg

T. F. HUNTER
Attorney-at-Law
Suite 204-206 First Nat'l. Bank Bldg
Phone 5421

Preston B. Cox E. L. Fulton
Raymond M. Myers
COX, FULTON & MYERS
Attorneys-at-Law
500-4 Bob Waggoner Bldg. Phon 5491

C. B. FELDER
Attorney-at-Law
721-3-5 American Nat'l Bank Bldg.
Telephone 6330

WEEKS, MORROW, FRANCIS, HANKERSON & TIPTON
Attorneys-at-Law
Civil and Criminal Practice in State and Federal Courts
11th Floor American Nat'l Bank Bldg.

HARWOOD STACY
Attorney-At-Law
723 American National Bank Bldg
Phone 6307

Wm. N. Bonner Josette M. Bonner
BONNER & BONNER
W. H. SANFORD
Eleventh Floor City Nat'l Bank

BULLINGTON, BOONE, HUMPHREY & HOFFMAN
Attorneys
314-25 Commerce Bldg.

Bernard Martin Ben G. O'Neal
MARTIN & O'NEAL
Attorneys-at-Law
Offices 412-414 Clint Wood Bldg.

H. F. Weldon
C. C. McDonald B. Y. Cummings
WELDON, McDONALD & CUMMINGS
Lawyers
General practice, civil and criminal, state and federal courts. 808 City National Bank Bldg. Phone 2974.

W. J. TOWNSEND
Lawyer
Formerly Assistant Attorney General
218 First Nat'l Bank Bldg.
Office Phone 2315-R
Residence Phone 5679

E. E. FISHER
Lawyer
With T. F. Hunter Phone 5421
204-206 First National Bank Bldg.

E. H. GIPSON
Attorney-at-Law
Room 420, First National Bank Bldg.
Phone 2521 Wichita Falls, Texas

JOS. H. AYNESWORTH
Lawyer
202-4-5 Morgan Bldg. Phone 5855

DAVENPORT & THORNTON
Lawyers
Phone 6836 312-14 Morgan Bldg.

W. E. WILSON
Lawyer
203-5 Morgan Bldg.
Phone 5355

W. R. GEORGE
Attorney-at-Law
514 Bob Waggoner Bldg.
Phone 5117

R. E. Taylor Cedric O. Taylor
TAYLOR & TAYLOR
Lawyers
223-30 Bob Waggoner Bldg.
Phone 4471

E. M. MANN
Attorney-at-Law
224 National Bank of Commerce Bldg.
Phone 5429

F. G. SWANSON
Lawyer
411 City National Bank Bldg.
Office Phone 3248 Residence 6802

ELMER C. DE MONTEL
Attorney-at-Law
500 City Nat'l. Bank. Phone 6128

W. B. CHAUNCEY
Lawyer
808-810 Clint Wood Bldg. Phone 6424

C. A. WILLIAMS
Attorney-at-Law
407 Morgan Bldg. Phone 4704

Ralph P. Mathis W. M. Caldwell
MATHIS & CALDWELL, Lawyers
816 First Nat. Bank Bldg. Phone 5719

BLUE PRINTING

WICHITA FALLS BLUE PRINT & SUPPLY CO.
Blue Printing & General Drafting
Phone 2673 Rear 901 Seventh St.

DRAFTING

C. H. TONEY, JR.
Mechanical Drafting
Phone 6121 2006 Kemp Blvd.

AUDIT COMPANY OF TEXAS
D. H. Crew, Manager
Member National Association Of Certified Public Accountants
Phone 2797 First National Bank

ARCHITECTS—CIVIL ENGINEERS

ISBELL & MORGAN
Civil Engineers and Surveyors
Basement of Court House
Office Phone 2053

W. E. BERNHARD
Surveyor and Civil Engineer
General Draughting
Office 308 City National Bank Bldg.
Phone 4890 Residence Phone 3786

E. S. BEST, Engineer.
Surveys, Maps, Estimates, Construction, Valuation, Supervision.
1208 American Natl. Bank Bldg
Phone 6052 Res. Phone 6609.

MONTGOMERY & WARD
Consulting Civil Engineers
Reports, Designs, Estimates, Surveys, Supervision
901 City Natl. Bank Phone 6909

SANGUINET, STAATS & PATE
Architects
1005-1006 City National Bank Bldg.

ROBERTS BROTHERS
Surveyors, Engineers and Contractors. Street and Highway Construction
Office 104 Main St. Phone 358
Electra, Texas
Wichita Falls Phone 3048

NORMAN & VANDERMEER
Engineers and Chemists
Oil and Gas Determinations
Plant Construction—Appraisals
424 Waggoner Building
Phone, 2809; Long Distance, 13

PARL A. WYATT
Surveying, Mapping, Tracings
Phone 4302 30- American Nat. Bank

ABSTRACTORS.

THE CENTRAL ABSTRACT CO.
Quick and Accurate Service
Basement New City National Bldg
Phone 2553

GUARANTEE ABSTRACT & TITLE COMPANY
Phone 5661 6981
Basement Clinton Wood Bldg.

PHYSICIANS AND SURGEONS.

THE WICHITA FALLS MEDICAL & SURGICAL CLINIC
604-B I. Waggoner Building
Telephones 4311-4312
SURGERY—DISEASES WOMEN:
Dr. Everett Jones
Dr. Q. B. Lee
OBSTETRICS—CHILDREN:
Dr. J. C. A. Guest
MEDICINE—DIAGNOSIS:
Dr. O. B. Kiel
GENERAL PRACTICE:
Dr. C. W. Stevenson
Dr. W. L. Parker

DR. R. E. HILBURN
Eye, Ear, Nose and Throat
416-418 American Natl. Bank Bldg.
Office Phone 3614 Residence 3444

DR. CURTIS ATKINSON
Physician and Surgeon
Office First National Bank Building
Office Phone 6838 Res. Phone 5610

DR. ANTHONY McCLORY
324 Bob Waggoner Building
Residence Kemp Hotel
Office Phone 5343

JOE A. SEAY, M. D.
Rectal and Colon Diseases
Phone 3032 Office 215 Morgan Bldg.

DENTIST.

STEVENS AND WHITE
Dentists
Room 412 First Nat'l. Bank Bldg.
Phone 2230
Residence: Stevens 3608; White 6186

R. L. HARGRAVE, M. D.
Office 514-16 American National Bank Building
Surgery, Gynecology, Obstetrics and Consultation
Office Phone 5760 Res. Phone 5767

OSTEOPATHIC PHYSICIANS.

DR. A. O. SCHARFF, General Practice
Diseases of Colon and Rectum
DR. R. H. PETERSON,
General Practice
Ear, Nose and Throat
308-10 Morgan Bldg. Phone 6664

CHIROPRACTORS.

F. A. BLACK
Palmer Graduate
Office: 808-814 Amer. Nat'l. Bank Bldg.
Hours 9 to 12 and 2 to 6 p. m.
Phone 6649

P. L. MYERS
Graduate Chiropractor
614 American Nat'l. Bank Bldg.
Phone 2298
Hours: 9 to 12; 2 to 6 p. m.

VETERINARY SURGEON

DR. L. C. FUNCHESS
Graduate Veterinary Surgeon
All calls answered promptly day or night
Office 420 Indiana. Phone 2270
Residence 1108 Third St. Phone 4532

MASSAGE TREATMENT

SWEDISH BODY MASSAGE
Miss A. Prendesen
Graduate Stockholm, Sweden.
Office 916 American Nat'l. Bank Bldg. Phone 4237 for appointment.

MRS. P. J. SHAUL
Harper method, shampoo, marcels and manicuring done at your home by expert operator. Phone 6609 for appointment.

ACCOUNTANTS

T. B. ALLDAY & COMPANY
Certified Public Accountants
General and Federal Practice
1117-20 City National Bank Bldg
Phone 3048

A. E. BYLES
Certified Public Accountant
General and Federal Practice
429 Waggoner Building

NOW you can buy trade-marked ice

THIS is a new idea to the housewife, a new form of protection to her household. Of course actually you cannot stamp a trade-mark on a block of ice. It would melt off. But it is possible to trade-mark the entire ice service you get from your ice dealer.

This is being done all over the country, in hundreds of towns and cities, by the National Association of Ice Industries, furnishing an emblem to each member who pledges himself and his distributors to give you

Pure Ice · Careful Weight · Good Service

The housewife can feel sure of getting these three essentials of good ice service, simply by seeing to it that the ice wagon bears our emblem.

Ice is a small expense. Use plenty of it at this season of the year. It will pay for itself many fold in well kept food, in home comfort, in the health of your household. It is important to keep your refrigerator well iced to maintain a temperature cold enough for preserving food. Have a little extra ice on hand for table use, on butter, on raw vegetables, in water glasses. It makes them more appetizing.

NATIONAL ASSOCIATION OF ICE INDUSTRIES
163 W. Washington Street, Chicago, Illinois

How to Use Ice

This Emblem Your Protection

An interesting little book on this subject will be sent to any housewife on request.

Peoples Ice Co.
5259—Phones—5081
5th and Indiana South end Ohio
Wichita Falls, Texas
MORRIS A. MARCUS—ABE MARCUS

The MESSAGE of the TRADE TRIPPERS

This bank's hearty endorsement is on the message that the trade trippers are carrying this afternoon on their journey. The prosperity of Northwest Texas and the prosperity of Wichita Falls are bound together.

The First National Bank
Indiana at Eighth St. Established 1884
THE CONVENIENT BANK

EVERYTHING ELECTRICAL
FOR THE AUTOMOBILE
Gabriel Snubbers and Stromburg Carburetors
ELECTRIC SERVICE STATION
1100 Scott L. M. Forcier Phone 5686

NOTICE

Fort Worth & Denver City Railway AND The Wichita Valley Railway

TO ALL CONCERNED:

Arrangements have been made to pay all former employes who left the service in strike and who do not return to work by the first shift Monday A. M., by time check.

Time checks will be at the freight office, Wichita Falls, July 11th.

F. E. CLARITY, Vice Pres. & Gen. Mgr.

MARMON
The Foremost Fine Car

Will Always Lead the Field Because of—
—Superior Construction
—Standardized Service
—Low Up-Keep Cost.

See the newest models on display at our show rooms. We will be only too glad to give you a demonstration.

FRITZ MOTOR CO.
MARMON
The Foremost Fine Car
8th at Austin Phone 3033
Wichita Falls, Texas

The Security National Bank
Wichita Falls, Texas
Commercial and Savings Accounts Solicited
"The Bank of Dependable Service"
Eighth and Ohio

Health Gone and Travel Necessary?

Place the charge of your affairs in the hands of this company.

It will look after your investments, collect rents and dividend, pay taxes and other expense—in a word relieve you from all business details.

The cost is very little; see us about it today.

STATE TRUST CO.
706 EIGHTH STREET
G. E. Huff, President W. F. Weeks, V.-Pres.
Wm. E. Huff, V.-Pres and Treas.

TIMES WANT ADS GET QUICK RESULTS