Microfilm Center, Inc.
P.O. Box 45436
Dallas, Tx. 75235

THURSDAY

THE SNYDER DAILY NEWS

VOL. 23 NO. 136 SNYDER, TEXAS (79549) THURS., OCT. 5, 1972 10 PAGES 10c

The SDN Column

Fluorescent or "blaze" orange is the best color for a costume while you are deer hunting, according to the Texas Medical Association.

For some time, hunters had been encouraged to wear red clothing so that they would be easily visible, thus reducing their chances of being shot by other hunters. Now, the medical people have found that orange is much better than red. A working test with a group of 300 soldiers proved that fluorescent orange is the color most likely to insure safety for the deer hunter, they report. The exhaustive tests showed that orange was the only color easily detected by persons with normal vision and by those with varying degrees of color deficiency.

And if you are worried over the possibility that such a loud color may "spook" the deer you are stalking, forget it. The deer is color blind and is alarmed only by motion, sound or scent.

★ ★ ★

U. S. Sen. Lloyd Bentsen said he did some agonizing reasoning before he finally decided to oppose the federal revenue-sharing bill, but feels that his actions were justified.

"The primary reason was that I know of no federal revenue to share, only federal deficits; and the second reason was that in the long run, revenue sharing will not improve local government," Sen. Bentsen said. "During fiscal 1971 and 1972 we experienced the largest deficits of any two years since World War II."

★ ★ ★

Robert D. Wood, president of the CBS Television network, has reacted to criticism of TV's summer reruns with a booklet that has charts and text which defend the practice.

In getting down to the meat of the issue, he says the three networks would have had their combined profits for the year wiped out and an aggregate deficit of $65 million if they had been required to provide 12 additional weeks of new programs during the past summer. At the same time, he says that on the average 21 million viewers, teen-aged and above, see the average nighttime network show on its first run. That leaves 131 million who were not watching that first run, and it is Wood's contention that they should have another opportunity to see the program. WACIL McNAIR.

★ ★ ★

Today In History

By THE ASSOCPATED PRESS

Today is Thursday, Oct. 5, the 279th day of 1972. There are 87 days left in the year.

Today's highlight in history:

On this date in 1954, Italy and Yugoslavia formally settled their dispute over the city of Trieste.

On this date

In 1502, Christopher Columbus discovered Cost Rica.

In 1582, Pope Gregory XIII reformed the calendar. He decreed that, in the Gregorian calendar, Oct. 5 of that year be changed to Oct. 15.

In 1830, the 21st American president, Chester A. Arthur, was born in Fairfield, Vt.

In 1918, as World War I neared the end, the Allies announced that the German Hindenburg Line had been broken.

In 1947, President Harry S. Truman asked Americans to forego eating meat on Tuesdays and eggs and chicken on Thursdays, to build up a stockpile of grain for Europe.

In 1958, dynamite explosions almost completely destroyed the integrated high school in Clinton, Tenn.

Ten years ago: The Soviet Union charged the assistant U.S. naval attache in Moscow with espionage and ordered him out of the country.

Five years ago: Five masked men invaded the Miami mansion of Willis Harrington du Pont and escaped with cash and valuables worth $1.5 million.

One year ago: South Vietnam's Vice President Ky charged that presidential elections in that country had been rigged.

★ ★ ★

The Weather

SNYDER TEMPERATURES: High Wednesday, 81 degrees; low, 53 degrees; reading at 7 a.m. today, 54 degrees.

Northwest and Southwest Texas: Considerable cloudiness in extreme west portion and cloudiness increasing eastward tonight. Mostly cloudy Friday. Scattered showers and a few thunderstorms in extreme west spreading eastward tonight. Occasional rain in north portion and widely scattered showers and a few thunderstorms south Friday. Turning cooler Panhandle tonight and over all but extreme south Friday. Turning cooler Panhandle tonight and over all but extreme south Friday. Low tonight 46 to 63. High Friday 70 in Panhandle to 95 extreme south.

North Central and Northeast Texas: Partly cloudy tonight and Friday with widely scattered thunderstorms in extreme west portion spreading into central portions late Friday. Mild tonight. Warm Friday. Low tonight 55 to 63. High Friday 83. to 90.

South Central and Southeast Texas: Partly cloudy and warm through Friday with a few showers and thunderstorms near the coast. Low tonight 55 northwest to 72 along the coast. High Friday 82 to 92.

Coast: Mostly southeast winds 8 to 18 knots through Friday. A few showers and thundershowers.

SNYDER
HOME OF
WESTERN TEXAS
COLLEGE

KEEPING ABE WARM-On a cool autumn day these three Syracuse University co-eds added a touch of beauty and warmth to the bronze statue of Abraham Lincoln at their campus. The girls are members of a campus dramatic production and were showing off their talents at an outside rehearsal. Pictured left to right are Susan Large, Hartford, Conn., Paula Springer, Allendale, N.J., and Nancy Romig, Downingtown, Penn.

Nixon Pledges Fight Against Rising Spending

WASHINGTON (AP) — President Nixon said today "there will be no presidential tax increase" in 1973 but argued that "congressional overspending" might make one necessary.

Holding a 40-minute news conference in his Oval Office, Nixon also declared that Vietnam peace talks are "in a sensitive stage."

And he said that his search for the quickest possible settlement will in no way be affected by the fact that a presidential election will be held Nov. 7.

Nixon, in discussing his tax policy, said he will rarely visit the campaign trail until Congress adjourns because he wants to remain in Washington to "fight the battle against rising spending."

He promised a succession of veto messages aimed at last-minute legislation that exceed his budget goals.

The President was first asked for a response to charges by some Democrats that his administration has been corrupt.

He responded by listing such charges made by Sen. George McGovern, the Democratic presidential nominee, and said some presidential advisers had suggested he respond in kind.

He said he rejected such advice because "I'm not going to dignify such comments."

As for what McGovern has been saying, Nixon declared "I think responsible members of the Democratic party will be turned off by this kind of campaign."

Nixon also fielded questions about the U.S.-Soviet grain deal and the bugging of Democratic National Committee headquarters at the Watergate building.

Addressing himself to allegations that grain exporters profited from advance information about the $750 million grain agreement, Nixon said the FBI was looking into the matter and asserted, "if there has been any impropriety, any illegality, we want to know."

He pictured the grain accord as beneficial to the nation, saying it would add a billion dollars to farm income, create thousands of jobs, save taxpayers $200 million in grain storage charges and help ease the country's continuing balance of payments crisis.

As for the Watergate affair, Nixon repeated that he had no personal knowledge of what was going on there and said he is convinced no principal figures of his campaign committee were party to the bugging.

Recalling his probe of former State Department official Alger Hiss as a member of the House Committee on Un-American Activities, Nixon said that inquiry was "basically a Sunday-school exercise" compared to the FBI's Watergate investigation.

Pension Hike Veto Overridden

By JOHN CHADWICK
Associated Press Writer

WASHINGTON (AP) — With quick and decisive votes, Congress has overridden President Nixon's veto and granted 900,000 retired railroad workers a temporary 20-per-cent increase in pension payments.

Nixon vetoed the bill at noon Wednesday; by midafternoon, the House had voted 353 to 29 to override the veto, and a few hours later, the Senate voted 78 to 5 to override.

In both cases, the margin was far larger than the two-thirds majority required to upset the veto. The action means that the bill has become law.

The President said in his veto message that the pension hike would hasten the bankruptcy of the railroad retirement system. He protested that the bill provided no way to raise the extra funds for the higher payments.

Congress passed the bill last month in order to extend to retired railroad workers the same 20-per-cent increase voted earlier for Social Security recipients. Railroad workers are covered by a pension system separate from the Social Security system.

Nixon had reluctantly signed the Social Security increase after protesting that he thought it too high. It was attached to a debt-limit bill he needed in order to continue government operations.

During the Senate debate, some senators agreed with Nixon that the railroad fund is in shaky financial shape and said Co..gress next year must find some way to make it solvent.

However, Sen. Alan Cranston, D-Calif., argued that with the Social Security increase already in effect, "equity required that we give a commensurate increase to railroad retirees."

The increase for railroad workers is effective only until next June 30, and Cranston said that to make the higher pensions permanent Congress must provide new financing.

The President proposed a substitute which he waid would mean an average $28-a-month boost for a single worker and $47-a-month increase for a married couple.

Officials said that's about half the amount provided in the just-enacted law.

In the House, Rep. Harley O. Staggers, D-W.Va., said Nixon waited until too late in the session for a leaner bill to be passed.

Wholesale Prices Rise Last Month

WASHINGTON(AP) — Prices of a broad range of wholesale food, industrial raw materials and manufactured products rose an average of three-tenths of one per cent last month, the government reported today.

The report by the Bureau of Labor Statistics said the increase included a rise of six-tenths of one per cent for farm products, processed foods and feeds, while industrial commodities increased two-tenths of one per cent.

The report said that in the past three months, wholesale prices rose at an annual rate of 6.7 per cent compared with 4.9 per cent rate in the first and second quarters of the year, and that food and feeds soared at an annual rate of 17.4 per cent in the third quarter.

In the 13 months so far of President Nixon's wage-price controls, wholesale prices have risen at an annual rate of 4.3 per cent, compared with a rate of 5.2 per cent in the nine months prior to the controls.

The September increase brought the government's Wholesale Price Index up to 120.2 of its 1967 base of 100. This means it cost wholesalers $120.20 last month on the average for goods worth $100 five years ago.

The index was up 5 per cent in the past year, the bureau said.

In food, the report said, fruits and vegetables declined six-tenths of one per cent in September but were up 33.3 per cent from a year ago; meats, poultry and fish dropped five-tenths of one per cent for the month and were up 12.1 per cent over the past year; egg prices shot up 15.7 per cent in September and were 6.6 per cent above a year earlier; milk increased seven-tenths of one per cent for the month and was 3 per cent above a year ago.

Among industrial prices, textiles were up two-tenths of one per cent for the month and 4.2 per cent for the year, leather products rose eight-tenths and 18.3 per cent respectively fuels increased five-tenths and 4.3 per cent, lumber prices rose three-tenths for the month and 10.6 per cent for the year.

"Fence" Crackdown

SAN ANTONIO, Tex. (AP) — Officers began a crackdown Wednesday night—largest of its type in city history—on alleged "fences" for merchandise stolen in South Texas burglaries.

Operating with warrants, more than four dozen policemen began search and seizure strikes at 22 homes here following a two-week investigation in eight counties, officials said.

San Antonio police Inspector Jack Hutton said the case began developing with the recent arrest of six narcotics addicts who have committed "jillions of burglaries they can't even remember."

Officers said search warrants already had been executed at 11 suspected "fence" locations in addition to the 22 served Wednesday night.

Texas Rangers and local police said the investigation leading to the raids involved at least 65 burglary cases in the counties of Comal, Medina, Real, Gonzales, Guadalupe, Wilson, Bexar and Bandera.

About half the warrants made out for Wednesday's operation actually were drawn for narcotics possession, police said.

Hutton explained that some of the six arrested addicts reported selling stolen merchandise for cash or trading it for narcotics.

"But as some of the places, they could not recall specific items they 'turned' there, so we drew the warrants up for narcotics," he said.

Among items sought were motorcycles, automobiles, stereo equipment, television, guns and household appliances.

Voter Total Hits Record 8,600 Here

Scurry County has a record number of voters qualified to cast ballots in the Nov. 7 general election and more are expected to be registered before the deadline.

Don Adams, county tax assessor-collector, said that although Friday is the last business day during the registration period, applications by mail that are postmarked Saturday will be accepted.

The total this morning had gone past the 8,600 mark, the highest ever here.

For all practical purposes, Friday is the deadline to register at the tax office in the courthouse, since the office is closed on Saturday. By the calendar, registrations dated Saturday are acceptable. Consequently, the mail applications postmarked that day will be honored.

Adams said there had been some discussion about the possibility of the tax office opening on Saturday for late registrants. However, he said that since potential voters had approximately a year and a week to qualify for the general election, that it should not be necessary to squeeze in one more day for the office staff.

Panels OK Split, Funds, School

By JACK KEEVER
Associated Press Writer

AUSTIN (AP) — A Senate committee quickly approved today bills to pay off the state's election debts and to build an $8 million school at Fort Worth for the mentally retarded.

The House Education Committee approved a Senate-passed proposal to allow Midland to pull out of the Permian Junior College System.

Another Senate committee listened to State Insurance Commissioner Clay Cotten and a University of Texas professor defend the present system of setting auto insurance rates. They said open competition would not be any better.

A bill approved by the Senate finance committee would appropriate $350,000 in state funds to finish paying costs of the May-June election primaries. A total of $2.15 million already has been spent on the election.

The Fort Worth school will be built on 274 acres with 374 beds to be ready within 18 months.

A $1 million appropriation for the school was vetoed by Gov. Preston Smith in July, but the governor recommended this week to the special session that it provide $8 million for the first phase of construction, which eventually is expected to cost $25 million.

Cotten told the Senate Economic Development Committee "My personal opinion is the present (auto insurance) system, on an average, serves the citizens of Texas well."

Cotten was present to explain a bill he drafted at the request of committee chairman H. J. "Doc" Blanchard of Lubbock that would allow limited competition below a uniform rate set by the State Insurance Board.

An insurance company could write auto and house insurance at cheaper rates than those prescribed by the board only with the board's permission, which would have to be renewed each year.

Cotten called this a "competitive feature to be added to the present law." The board now sets uniform rates that must be charged by all companies, with price cuts only in the form of dividends approved by the board.

Senate Vote Nixes Cloture

By JOHN LENGEL
Associated Press Writer

WASHINGTON (AP) — The Senate today, for the third time, refused to end the filibuster against a bill to establish a Consumer Protection Agency.

In effect, it killed the measure for the year, according to its backers.

The vote for cloture to limit debate was 52 to 30, three votes short of the two-thirds of senators present needed to invoke cloture.

With a minority of the Senate holding firm through three votes now, a chief backer of the proposed Consumer Protection Agency, felt the bill was dead, barring a miracle.

"And I don't see a miracle," said the senator who did not want to be quoted.

The bill, already passed by the House, will technically remain on the Senate calendar and could be brought up again in the remaining few days. But there seemed little chance that would be the case.

The vote on cloture last Tuesday was 55 to 32, three votes short. The vote last Friday was four vote short at 47 to 29.

Sens. Jacob Javits, R-N.Y., and Charles Percy, R-Ill., have urged the White House to end its support of the filibuster, saying modifications it wants would be considered.

The Senate version of the bill creating the consumer-protection agency is far stronger than the measure passed by the House with the administration's blessing.

Last Friday the bid to shut off debate was four votes short of the necessary two-thirds of the senators present. The move failed by three votes Tuesday.

STAR GAZER

By CLAY R. POLLAN

Your Daily Activity Guide According to the Stars.

To develop message for Friday, read words corresponding to numbers of your Zodiac birth sign.

ARIES MAR. 21 – APR. 19: 2- 9-11-13 / 63-73-80-82

TAURUS APR. 20 – MAY 20: 12-15-17-40 / 52-75-79-87

GEMINI MAY 21 – JUNE 20: 3- 5- 8-23 / 27-62-68

CANCER JUNE 21 – JULY 22: 30-39-42-49 / 60-78-81-86

LEO JULY 23 – AUG. 22: 26-32-35-47 / 53-58-74

VIRGO AUG. 23 – SEPT. 22: 20-25-33-36 / 41-56-61

LIBRA SEPT. 23 – OCT. 22: 14-18-24-29 / 54-55-66

SCORPIO OCT. 23 – NOV. 21: 31-48-59-65 / 76-77-84-89

SAGITTARIUS NOV. 22 – DEC. 21: 16-22-28-45 / 51-67-70

CAPRICORN DEC. 22 – JAN. 19: 4- 6-34-37 / 44-46-57

AQUARIUS JAN. 20 – FEB. 18: 19-21-38-50 / 64-72-85-88

PISCES FEB. 19 – MAR. 20: 1- 7-10-43 / 69-71-83-90

1 Before	31 You're	61 Ones
2 Cultivate	32 Your	62 Check
3 Be	33 Friends	63 A
4 Settle	34 Pending	64 Public
5 Especially	35 Conscience	65 Something
6 A	36 And	66 Skill
7 Assuming	37 Matter	67 Check
8 Careful	38 Tact	68 Backgrounds
9 A	39 Considerate	69 Have
10 Strenuous	40 Go	70 Extravagance
11 Relaxed	41 Make	71 A
12 Now	42 Of	72 Relations
13 Mood	43 Duties	73 Readiness
14 Good	44 Without	74 Spite
15 You	45 Too	75 With
16 Your	46 Hesitation	76 Seek
17 Can	47 Clean	77 Advice
18 Time	48 Puzzled	78 Be
19 Exercise	49 Others'	79 Secret
20 Socialize	50 In	80 To
21 Utmost	51 Fast	81 Tolerant
22 Money	52 Ahead	82 Dawdle
23 Of	53 Avoid	83 Physical
24 To	54 Game	84 Before
25 With	55 Of	85 Keep
26 Keep	56 New	86 Agreeable
27 Romance	57 Today	87 Plans
28 Goes	58 Envy	88 Cool
29 Enter	59 About	89 Acting
30 Be	60 Feelings	90 Checkup

F19 Good Adverse Neutral 10/6

98 Absentee Votes In Bond Election

The absentee vote total for the Snyder Independent School District bond election scheduled for Saturday is 98.

The polls will open at 8 a.m. and close at 7 p.m. Saturday in the election to decide the fate of a $2.9 million bond issue. All voting will be in the school administration building at 2901 Thirty-seventh Street.

If approved, funds from the bond issue will be used to air condition classrooms and for additions and improvements to buildings at the senior high school and at Lamar Junior High School.

Big difference between ignorant, uneducated

By Abigail Van Buren

[© 1972 by Chicago Tribune-N. Y. News Synd., Inc.]

DEAR ABBY: My husband [I'll call him Louie] pleases me in every way. He's kind and generous, doesn't drink or chase, and he has been a wonderful father to our children. He has always been a good provider. He owns a small construction business and we have a lovely home, two cars, nice clothes and money in the bank. I have never had to work outside the home, and I do his bookkeeping.

My problem is my relatives. They are always making dirty remarks about how "ignorant" Louie is. [Never to his face.] It's true, Louie can sign his name, but that's about all. As a child he was poor, and sickly, and he never made it thru the third grade.

Please tell me what to say to my relatives who never pass up a chance to tell me how "ignorant" my husband is. [P.S. When my college educated brother needed a loan, who do you think gave him the money? My "ignorant" husband.]

SATISFIED WITH LOUIE

DEAR SATISFIED: Try this: "There is a vast difference between an "ignorant" person and an "uneducated" one. Louie may be uneducated, but he is far from ignorant. Many educated people are ignorant, and there are many who have had no education to speak of, but are intelligent. If Louie's lack of education offends you, why don't you just leave us alone?"

DEAR ABBY: Is there such a thing as a compulsive talker? If so, my wife leads the parade. She talks incessantly from 8 a. m. until 10 p. m. And then she wonders why she's tired all the time.

Isn't it a fact that talking continuously uses up much energy and makes the talker tired?

STOP THE SANTA ANA WIND

DEAR STOP: In answer to your first question: Yes. There is such a thing as a compulsive talker. And you will usually find them married to people with ulcers, high blood pressure and nervous indigestion. And yes, continuous talking can make one tired.

But not half as tired as those who have to listen to it.

DEAR ABBY: The letter from "stumped" struck a responsive chord in me. I, too, knew a church elder and pillar of the community who was in the habit of being "affectionate" with women and young girls.

On his 74th birthday he kept asking me for a "birthday hug." Finally, he pulled me into an empty room in the church and gave me the most obscene hug I had ever experienced. I was only 12, and he was my Sunday school teacher.

Naturally I was shocked, and the guilt and shame of that "birthday hug" haunted me for years. I never even told my mother, I was so ashamed and frightened.

Abby, I've read your column since I was a child growing up in Chicago, and I'm sure young girls today still read your column as I did then. Should this be printed, I hope all adolescent girls who have similar experiences will do themselves a favor and tell some adult they respect and trust. Much self doubts and shameful feelings would be dispelled if they did.

DIANNE

CONFIDENTIAL to "Hopeful," the 19-year-old male who has been praying daily. ["Whatsoever ye ask in prayer, believing, ye shall receive."] Please send me your name and address. I am familiar with your "problem" and think I can help you. It will be kept absolutely confidential.

Problems? Trust Abby. For a personal reply, write to ABBY, BOX 69700, L. A., CALIF. 90069 and enclose a stamped, addressed envelope.

For Abby's booklet, "How to Have a Lovely Wedding," send $1 to Abby, Box 69700, Los Angeles, Cal. 90069.

Theft Cases Are Under Probe Here

Someone stole a billfold owned by Bill Boles, a coach at Travis Junior High School, between 2:30 p.m. and 5 p.m. Wednesday. It was taken from the Travis field house. It contained some cash and several credit cards.

Police also are investigating the theft of a .25 caliber pistol from Ye Olde Gun Shop. It occurred within the past couple of weeks.

THE SNYDER DAILY NEWS

Published Sunday morning, and each evening except Saturday by the Feather Printing and Publishing Co., at Snyder, Texas 79549.

Entered as second class matter at the post office at Snyder, Texas.

SUBSCRIPTION RATES: By carrier in Snyder 35 cents per week $1.50 per month. By mail in Scurry and adjoining Counties, one year $12.50. Balance of Texas and all other states $18.00.
MEMBER OF THE ASSOCIATED PRESS.

The Associated Press is exclusively entitled to use for republication all news dispatches in this newspaper, also local news published herein. All rights reserved for republication of special dispatches.

School Project Is Discussed

Jack Gorman, principal at Travis Junior High School, presented the program at the weekly meeting of the Snyder Kiwanis Club, held at the Steak House.

He showed slides of the proposed additions and renovations at Snyder High School and Lamar Junior High under the $2,900,000 proposed bond issue.

Kiwanians also elected a new director, Cy Miller.

Guests included Jim Armstrong of Midland, Ted Burgoon, Dave Harlin, E. H. Dever, Jr., and Otto Schaufele.

Doug Flynn, president of the club, presided over the meeting.

Removal Of Kidneys Reported

SAN FRANCISCO (AP) — Two operations in which a diseased kidney was removed, repaired, then returned to the human body were reported by a medical school official to the American College of Surgeons today.

Unlike kidney transplants, there is no danger of tissue rejection from a poor match when a person's own kidney is fixed and put back, Russell L. Lawson of the University of Oregon Medical School told the ACS's 58th Clinical Congress here.

The diseased kidney is placed in an iced saline bath allowing the surgeon six to eight hours for slow, meticulous repair without damage to kidney function, Russell said the process also allows for correction of defects in area that otherwise would not be amenable to surgery, he said.

"The concept of removal of the kidney to accomplish surgical repair of blood vessels could also be extended to such problems as questionable kidney tumors where the kidney can be removed from the patient, carefully examined, and then placed back in the patient if a tumor is not found in the substance of the kidney," Lawson said.

The two successful removal and return operations were performed on a 31-year-old man who was admitted to the hospital with blood in the urine, and a 21-year-old woman who had a five-year history of severe hypertension, he said.

Concert Assn. Memberships Are Available

Season tickets for the 72-73 Scurry Concert series are being sold to Snyder newcomers and others who missed the spring membership drive. Tickets are in the mail to those who either renewed their memberships at that time or became a member for the first time.

Board members who attended the directors meeting on Tuesday have renewal and application cards. They will be attempting to contact as many as possible before Oct. 10. Memberships remain at $5 for students, $9 for adults and $23 for a family, regardless of the size of the family. Patron gifts are $25 and up. Everyone is invited to be a member.

If you are not contacted, tickets may be obtained by calling 573-7266 which is the office of the Association's president, Roy McCloskey.

Western Texas College will combine its fine arts series with the three programs already booked for the season. The first performance of the season will be Larry Walz, pianist, at the WTC Fine Arts Center on Tuesday, Oct. 16 at 8 p.m. A concert ticket, application receipt, or Western Texas Student Activity card will admit those desiring to attend.

Other firm dates for performances are Sunday, Oct. 29; Tuesday, Nov. 14; Feb. 27 and March 30.

An electric eel is not a true eel, although it looks like one.

State VFW Head Coming To Merkel

Charles Cannon Jr., Commander of the Department of Texas, Veterans of Foreign Wars, will be in Merkel on Saturday and Sunday for a district meeting, Jackson P. Ellis, District 8 Commander has announced.

Cannon, a life member of Garland Memorial Post 5076, was elected Commander of the Department of Texas at the 52nd annual State Convention of the VFW in Dallas last June.

He previoulsy had served as Senior Vice Commander and Junior Vice Commander. He had formerly served as Department Surgeon, an elective office, during 1969-70 and as Department Chief of Staff, an appointive office, during 1967-68. He also served as Assistant Inspector General, 1968-69, and as National Deputy Chief of Staff, 1970-71, by Commander-in-Chief appointments. As Commander of District 3 during 1966-67, Cannon won top Department honors and was one of 11 District Commanders throughout the Nation who were named to the All American Team.

Cannon, a utility contractor in private life, served in the US Army during World War II in the European Theater. He was awarded the American Theater Campaign Medal, WWII Victor Medal and EAME Campaign Medal with three bronze stars.

A VFW members for 18 years, he has served two terms as Commander of the Garland Post and currently is a Post Trustee.

CHARLES CANNON JR.

He is serving his second 2-year term as a member of the Garland City Council. He is a past Chairman of the Greater Dallas Area Veterans Alliance. He received a J. T. Rutherford Award during 1968-69 as the most outstanding VFW member in Texas. Cannon is married and the father of a daughter, Janis.

Midday Stocks

By THE ASSOCIATED PRESS

AT&T	48⅜	up	⅛
Atl Rich	67¼	up	⅜
Beth Stl	28	off	⅛
Borden	26⅜		
Brit Pet.	14	up	⅛
Cat Trac	63½	off	½
Celanese	40⅛	up	⅛
Chrysler	29½		
Cities Svc	39	off	⅛
Coca Cola	138¼	off	¾
Cont Oil	35⅜	off	¼
Dow Chem	93⅞	off	⅜
duPont	167	up	¼
Eastman	137½	off	¾
El Paso NG	17	off	⅛
Fairchild Cam	44⅜	off	¼
Ford	65½	off	⅛
Gen Elec	65⅜		
Gen Mtrs	78		
Gen Tel	26¾	off	⅛
Gen Tire	26½		
Goodrich	27¾	off	¼
Great A&P	16¼		
Gulf Oil	23¼		
IBM	401	off	2¼
Int Paper	34¼	up	⅛
John Man	29⅝	off	⅛
John Joh	124	off	¾
Mobil Oil	68½	off	⅛
Monsanto	51⅞	off	⅛
Penn Cent	3¼	off	⅛
Penney	85⅝	off	⅛
RCA	33⅞	off	⅛
Safeway	36⅜		
Sears	108¼	off	¾
Sony	44⅜	off	1⅛
Stand Ind	74½	up	⅜
Stand NJ	83⅛	off	¼
Sun Oil	43⅛	off	⅜
Texaco	36⅞	off	⅛
Texas Inst	173	off	1⅞
Un Carbide	45⅜	off	⅛
Uniroyal	16		
US Steel	29	off	¼
Woolwth	36⅝	off	¼
Xerox	156⅞	off	1

Blind Judge

By F. T. MACFEELY
Associated Press Writer

JACKSONVILLE, Fla. (AP) — Like justice, the new judge of the Duval County Court is blind.

"I put my blindness on the line at the inception of the campaign," Louis Corbin said Wednesday, the day after winning the nonpartisan contest in a runoff.

Corbin lost his sight at age 6 in a shotgun accident. He said he doesn't feel it will handicap him in judging people or evidence when he takes office in January.

His opponent in the race, Iven Lamb Jr., had said a county judge must act as a coroner and "view the body." Blindness, therefore, is "certainly not a qualification," Lamb contended.

Corbin replied that practice is obsolete, with the county medical examiner's office or a private physican determining cause of death in most homicide cases.

He said he had been able to handle a varied law practice, including civil and criminal cases, well enough and has been earning his own living since he was 16 years old.

Our Traffic Laws

EDITOR'S NOTE: This is another in a series of articles on traffic laws, written by Snyder Police Chief Bobby Goodwin in the interest of local traffic safety.

* * *

By BOBBY GOODWIN
Snyder Police Chief

Did you know that no person driving or in charge of a motor vehicle shall permit it to stand unattended without first stopping the engine, locking the ignition, removing the key from the ignition and effectively setting the brake thereon, and, when standing upon any grade, turning the front wheels to the curb or side of the highway?

The only thing changed about this law is that you must not leave your car engine running and you must remove your keys before you leave the vehicle. This alone has been a great deterrant to the auto thief, and your compliance can only help you.

Patterson Rites Set At Seminole

Word has been received here of the death of H.B. Patterson Sr., 86, of Seminole. Mr. Patterson, a former resident of Snyder, died yesterday in St. Mary's Hospital in Lubbock.

Funeral services are set at 3 p.m. Friday at First Methodist Church in Seminole. Burial will follow in Seminole.

He is survived by his wife, Callie; three daughters, Mrs. Harvey (Mildred) Carroll of Iraan, Mrs. Robert (Lorena) Willborn of Socorra, N.M. and Mrs. Marvin (Nonnelle) McCurdy of Albuquerque, N.M.; two sons, H.B. Patterson Jr. and James William Patterson, both of Seminole; two sisters, Mrs. Nancy Caton and Mrs. Nell Covey, both of Snyder and a brother, J.N. Patterson of Ft. Worth and 15 grandchildren.

HOSPITAL NOTES

ADMISSIONS: Sherry Ballard, 2701 Ave. X; Trina Taylor, 3011½ Ave. X; Edwin Minor, 3006 Fortieth; Shirley Rowan, Roscoe; Roger Mize, 2604 Twenty-fifth, Apt. 10; Ethel Sowell, Box 557; Mary McCormick, Rt. 1 Box 67; Arthur Koog, Rt. 2, Box 203.

DISMISSALS: Rose Butler, Barbara York, Doyle Palmer, John Chapman, Vonnie Wallace, Barbara Miller, Mary Burt, Viola Bailey, R. A. Prince, James Hogue.

BIRTHS

Mr. and Mrs. Albert Taylor, 3011½ Ave. X, are the parents of an 9 lb. 2 oz. baby girl, born at 5:11 p.m. Oct. 4.

Mr. and Mrs. Gilbert Garcia are the parents of an 8 lb. baby girl, born at 5:51 a.m. Oct. 4. They live at 114 Milburn.

Trees are an effective barrier to unwelcome light and sound as well as wind.

F111s Get Clean Bill Of Health

SAIGON (AP) — The U.S. Command gave its controversial F111 fighter-bombers a clean bill of health today after six days of tests and sent them on missions over North Vietnam.

The command said only two strikes were flown overnight, although sources reported that most of the nearly 50 swing-wing planes have arrived at Takhli air base in Thailand.

The command reported that the F111s attacked an air defense center one mile south of Dien Bien Phu and a railroad siding on the northwest line between Hanoi and China.

The command acknowledged publicly for the first time that the F111s had been withdrawn from combat after flying only four missions last week during which one of the jets mysteriously vanished with two crewmen aboard.

The Command claimed that several F111 strikes had been scheduled for Tuesday night and Wednesday morning, but were canceled because of severe weather associated with Typhoon Lorna.

The F111s are billed as "all-weather" fighter-bombers and the same day their raids were supposedly canceled, other fighter-bombers without all-weather capabilities, such as F4 Phantoms, logged 120 strikes over North Vietnam, according to the Command's communique.

When asked for an explanation, a spokesman said, "The weather conditions where the F111s would have flown were more severe than in the area where the other aircraft were able to fly."

The F111 has been enveloped in controversy ever since it first entered combat in March 1968. The first six F111s that arrived in the war zone then were grounded several times because of flaws. They flew only 55 missions before they were returned to the United States that same year after two mysteriously vanished and a third crashed from mechanical causes.

Navy Is Boosting Cowboy Companies

Enlistments are being taken now for the Navy's three "Dallas Cowboys" recruit companies.

Those who enlist in the companies will be sworn in the Navy preceding the Dallas-San Francisco NFL football game Nov. 23 in Texas Stadium and they will celebrate Christmas at home in Navy Blue.

Members of the three companies will have their choice of attending boot camp at either Orlando, Great Lakes or San Diego. Each company will carry the Dallas Cowboys name and the Texas State flag throughout their training period.

Upon completion of recruit training, each member will receive $288 per month spending money, and all get free travel, free food, lodging and clothing, free housing and medical care, plus a 30-day paid vacation each year.

Anyone interested in becoming a member of a Dallas Cowboys company may contact the Navy recruiter at the Post Office Building in Sweetwater, or call 235-8000 collect.

Motorist Leaves Scene Of Mishap

An unidentified motorist fled the scene after his car was in collision with the parked 1971 Model Chevrolet of Wally Bush Shaw, 101 Chestnut, in the 1800 block of Twenty-second Street between 5 p.m. and 8:30 p.m. Tuesday.

Use Daily News, Classified Ads - 573-5486.

Cinema I
LATE MOVIE
Friday And Saturday Nights At 11:15
"LASH OF LUST"
No-One Under 18

TWIN CITY THEATRE & CAFETERIA
dine during movie time
DIAL 573-2-12
the MOVIES
FREE SQUIGGLY MONSTERS FOR THE KIDS
OPEN NIGHTLY AT 7:15 P.M. SHOW TIME 7:45 P.M.
SATURDAY FUN GAME $110.00
DRACULA VS. FRANKENSTEIN GP
AND PG
"THE HORROR OF BLOOD MONSTERS"

CINEMA I & II
the movies
1 RICHARD BENJAMIN · KAREN BLACK
Portnoy's Complaint R
NIGHTLY AT 7 P.M. & 9 P.M.
2 BOTH MOVIES SHOWN ONE TIME ONLY STARTING AT 7:15 P.M.
THE DOUBLE SHOCK SHOW OF THE YEAR!
Palomar Pictures International, Inc. presents
"WHAT BECAME OF JACK AND JILL?"
Color by DE LUXE® released by 20th Century-Fox Films
PG PARENTAL GUIDANCE SUGGESTED
Palomar Pictures International, Inc. presents
"The Strange Vengeance of Rosalie"
Color by DE LUXE® released by 20th Century-Fox Films

Announcing...
NEW LOCATION
GENO'S RADIATOR SHOP
Corner Ave. R. & 16th St.
COMPLETE RADIATOR REPAIR SERVICE
All Work Guaranteed

LET ME BID
On Your
SACROC ROYALTY
E.E.WALLACE
111 Brownfield Bldg.
Ph. (915) 573-6809

Annual
DRAPERY CLEANING SALE
20% OFF
On All Draperies
JOE GRAHAM CLEANERS
2417 College 573-3401

"TURKEY AND DRESSING DINNER"
HIGH SCHOOL CAFETERIA FRIDAY, OCT. 6, 1972
5:30 P.M.-8:00 P.M.
TICKETS MAY BE OBTAINED FROM ANY MEMBER OF THE SNYDER SCHOOL FOOD SERVICE ASSN., DIRECTOR OF FOOD SERVICES IN ADMINISTRATION BUILDING, OR AT THE DOOR. TICKETS ARE $1.50 FOR ADULTS, 90c FOR CHILDREN OVER AGE 12, PROCEEDS GO TO THE SCHOOL FOOD ASSN., TEXAS WESTERN SCHOLARSHIP FUND, HEART FUND, AND OTHER CHARITABLE ORGANIZATIONS.

WHY IS A SALES TAX THE BEST WAY?

A 1 percent city sales tax means everyone pays at least something toward the cost of running their city.

Over 600 Texas Cities have adopted the 1 percent City sales tax. Why? Because it is the fairest way to provide city services. It is fair because everyone participates in the cost of city services, and everybody benefits from them: Fire and Police Protection, Good Streets and Traffic control, Health and Sanitation services, and the many other services provided by our city.

The City Council has pledged the first years sales tax revenue to rebuilding the bridges which were destroyed in the August 13 flood.

Without the sales tax our city must continue reliance on increased property taxes paid only by homeowners and property owners.

PLEASE VOTE OCTOBER 10,1972 AT THE SNYDER CITY HALL
PD. POL. ADV.

WHO WILL BENEFIT?

We need air conditioning. We need to update our schools. But we need to consider what is in the best interests of all the students and people in the Snyder School District. What is hidden in the packaged deal of the bond election? THINK ABOUT--

*What will happen to property valuation in Snyder?
*How much money will taxpayers lose when Travis is torn down?
*East and Northeast students will spend over 100 hours each riding the bus to Lamar.
*What will happen when more traffic is forced into already congested areas?
*Should junior high students who must take PE be limited to one gym when fewer students taking PE at high school have four or five?
*What are the disadvantages of putting ninth graders in high school?
*Will the air conditioning begin soon? What happens if the money runs out before it begins?
*Should junior high students be deprived of worthwhile programs from lack of auditorium facilities?

Who will benefit from the bond election?

Pd. Political Ad Paid For By Concerned Citizens for Better Schools.

PUPPET SHOW PRESENTED—Several members of the Western Texas College Art Department presented a puppet show at the Day Care Center Tuesday night. Presenting the show were Jan Olson, Dana Woods, Dora Felon, Pat Nelson, Karen Pevehouse and Becky Higgins. Following the show, children from the Day Care Center sang songs.

GET ACQUAINTED TEA HELD--Both LVN classes at Western Texas College met Tuesday afternoon in the Student Christian Center for a get acquainted tea. Pictured are the officers from the classes. They are, from left, Elizabeth Cramer, president; Mildred Pevehouse, vice president; Elvirn Beasley, president; Shirley Childers, secretary-treasurer; and Andrea Baker, reporter.

FLUVANNA NEWS

By Stella Jones

Mrs. Lonie Ball, Mr. and Mrs. Dean Ball and Zenda and Mr. and Mrs. E.L. Ball visited last Sunday with Mr. and Mrs. Joe Green of Justiceburg.

Mrs. Pearl Reeder spent the weekend at Hubbard Lake visiting her cousin and his wife, Mr. and Mrs. Roy Taylor.

Mrs. George Benson and Mrs. Inda Adams of Alpine were guests of Mrs. Ruby Benson this past Thursday night.

Mr. and Mrs. Victor Fulford, Lance, Xan and Jye of Lubbock were guests this past weekend of his parents, Mr. and Mrs. Ray Fulford.

Ivan Earl Evans and Mrs. Hazel Robinson of Houston were weekend guests of their brother, Bunyon Evans, and Mr. and Mrs. Ricky Evans. Also visiting in the home was Evans' son, J.V. of Kermit.

Mr. and Mrs. Royce Summers, Rickey and Duane visited Sunday afternoon at Rotan with his brother and sister-in-law, Mr. and Mrs. Bill Cade, and Lou, Kevin and Mark.

Mr. and Mrs. Hurston Lemons visited Sunday in Abilene with their daughter and son-in-law, Mr. and Mrs. Billy Jacobs, and children, Tammy and Boyce.

Mr. and Mrs. Rodney Summers, Debby and Susan of Snyder visited Sunday with his mother, Mrs. Stella Jones.

Joyce Chapman and her mother entertained some of Joyce's schoolmates and friends last Friday night at a slumber party in their home.

Sunday dinner guests of Mr. and Mrs. Bill Stansell, Johnny, Steve and Tressia were Mr. and Mrs. Rusty Wilson of College Station, Danny Montgomery of Stanton. Mr. and Mrs. Mike Holmes and Mechelle of Canyon, Mr. and Mrs. James Stansell, and Mr. and Mrs. Bobby Stansell and Gregory of Fluvanns.

Rev. and Mrs. Elzie Teague and Debra were at Houston Monday and Tuesday.

Mr. and Mrs. Joe Weldon Stansell of Brownwood are the parents of a son born Oct. 1. He weighed 6 lbs. 5½ ozs. and has been named Jeramy Mark Stansell. Proud grandparents are Mr. and Mrs. James Stansell.

James Chapman, John and Paul visited this past weekend at Comanche with their parents and grandparents Mr. and Mrs. Walter Chapman, and Modette.

Mr. and Mrs. J.D. Patterson spent this past Sunday at San Angelo visiting with their son, Larry Jay, who is a student at San Angelo State University. They also visited Mr. and Mrs. Tom Carpenter and Cora and Mr. and Mrs. Morris Miller of Medena.

Mrs. Harry Kingston, Mrs. Horace Carmicheal and Mrs. Tommy Smith were at Lubbock this past Wednesday on business.

Mrs. Lonie Ball, and Duke, and Mr. and Mrs. G.S. Kennedy of Hermleigh attended the O.S. Ranch Art and Steer Rope Festival Saturday at Post.

Mr. and Mrs. Tommy Smith and Kerrie of Midland and Mr. and Mrs. Don Patten and John visited their parents, Mr. and Mrs. Clyde Smith, last weekend.

Mr. and Mrs. Charlie Hunnicutt and Mrs. Jack Hunnicutt visited last weekend with relatives in Ozona.

Rev. and Mrs. Elzie Teague, Debra, David and Susan attended the football game between Sidney and Gustine this past Friday night at Sidney.

BEACON LODGE & RESTAURANT
Serving Seafood & Spaghetti
Complete Fish Menu
Y at Hwys 84-180

4-H Committee Plans Banquet

The County Wide 4-H Committee met at 10 a.m. Saturday morning. The meeting was brought to order by Elowese Harrison, vice chairman, with the 4-H Pledge and Prayer.

Business discussed was the date for the Achievement Banquet and how much money had been raised for the 4-H magazine. Businesses giving money were Ezell Key, Roe's and Dryden's Shoes.

The meeting adjourned at 11 a .m.

Officers and members present were Barbra Tate, Elowese Harrison, Cathy Hess, Wilma Stirl, Ann Marie Rios, Mrs. Walter Stirl and Miss Ruby Butts.

Boil fresh shelled green lima beans in a small amount of salted water just until tender—about 20minutes.

ATTENTION PLEASE!
IT IS TIME ONCE AGAIN FOR THE ADULT BASIC EDUCATION CLASSES.
There Will Be A General Meeting At Western Texas College Tuesday, October 3, At 7:00 P.M. There Is Absolutely No Cost For These Classes, So Everyone Interested Please Try To Attend This Meeting. For Further Information Concerning This Meeting Please Contact:
ROBERT ADAMS: 573-6450

Team Chicken And Fruit For Delightful Treat

By CECILY BROWNSTONE
Associated Press Food Editor

Ingenious cooks team chicken salad with fruit. And here's the latest version of this recipe we've tested.

Diced Bartlett pears are added to the chicken mixture and it is moistened, most appropriately, with curried mayonnaise and served on pear halves. Salted peanuts make the topping.

The amount of curry powder called for in the recipe gives distinct flavor; if you want a milder combination, add less of the curry.

CURRIED CHICKEN AND PEAR SALAD

7 Bartlett pears
2 cups diced cooked chicken
¼ cup diced green pepper
½ cup thinly sliced celery
2-3rd cup mayonnaise
1 teaspoon curry powder
½ teaspoon salt
Dash of white pepper
Lemon juice
Salad greens
½ cup salted peanuts

Halve, core and dice one of the pears; mix with chicken, green pepper and celery.

In a small mixing bowl, with a spoon or fork, blend the mayonnaise, curry powder, salt and pepper; toss with chicken-pear mixture. Cover and chill.

Shortly before serving time, halve and core the remaining six pears. Brush cut surfaces with lemon juice to prevent darkening. Cover and chill.

At serving time, line individual salad plates with salad greens; place two pear halves on each plate. Top with chicken-pear salad. Sprinkle with peanuts. Serve at once.

Makes 6 servings.

Philharmonic Receives Gift

MIAMI (AP) — Mrs. Joseph A. Neff has presented the Miami Philharmonic with a gift of $100,000 for its new home.

Mrs. Neff is the daughter of Moses L. Annenberg, founder of Triangle Publications, and sister of Walter H. Annenberg, U.S. Ambassador to Great Britain.

Maurice Gusman purchased a 1926 building for the orchestra and is underwriting the cost of refurbishing it.

SCHOOL MENU

FRIDAY

Tiger Growl Sandwich (alais Ham & Cheese Sandwich)
Vegetable Soup-Croutons
Saltine Crackers
Lettuce & Tomato
Chilled Mixed Fruit
Milk

Art Guild Has Regular Meet

The Art Guild Study Club met Oct. 3 at the Martha Ann Woman's Club for the regular meeting.

Mrs. Hugh C. Lowry was in charge of the program for the evening. She showed a film entitled "Fighting Crime With Science" which gave new techniques used by law enforcement agencies to combat crime.

Refreshments were served to thirteen members present.

One cup of uncooked rice will yield about three cups of cooked rice.

Women's Calendar

FRIDAY

Altrurian Club meets at 3 p.m. at the Martha Ann Woman's Club with Mrs. T.W. Pollard serving as hostess.

SATURDAY

People Without Partners will meet at 7 p.m. at the Inadale Community Center.

B&PW Club will have a coffee at 10 a.m. at the Martha Ann Woman's Club.

WINTER IS ON IT'S WAY. IS YOUR HEATING SYSTEM READY FOR IT?
IF NOT, CALL:
WHITE'S
HEATING & AIR CONDITIONING SERVICE
SERVICE ON ALL MAKES & MODELS
18 YRS. EXPERIENCE
DAY 573-9933 NIGHT 573-2346

Lee McKinley
FLOOR SERVICE
Hot Waxing
Carpet Shampooing
We Sell and Install
CARPET!!
★ RESIDENTIAL
★ COMMERCIAL
★ JANITORIAL
Free Estimates
573-2306
3724 Ave. U.

NATIONWIDE TECH-CARE SERVICE ON ALL Whirlpool APPLIANCES
CALL: 573-5673
RAMAGE APPLIANCE
308 E. HWY.

SAVE WHILE YOU SPEND
ON THESE FOOD VALUES

Delsey TISSUE 4 Roll Pkg 59¢
Peter Pan PEANUT BUTTER 18 oz. 69¢

TOWELS Bounty, 2 Roll Pkg 49¢
CAKE MIXES Duncan Hines 2 for 69¢
DINNERS Schilling 69¢
NAPKINS 60 Count Zee, Ct. 2 for 29¢
QUICK Nestles, 2 Lb. 89¢
DINNERS Macaroni & Cheese Kraft 7¼ Oz. 2 For 49¢
KLEENEX Facial Tissue 200 ct 3 For 89¢
CORN Our Darling, 303 5 for $1.00
INSTANT COFFEE Maxwell, 10 oz $1.79
CRISCO OIL 38 Oz. 79¢
GREEN BEANS Whole, Shurfine, 303 4 for $1.00
CATSUP Hunts, 32 oz 59¢
PIE CHERRIES Shurfine 303 29¢
AJAX Cleanser 14 oz 2 For 25¢
MIXED NUTS Tom Scot 13 oz. 69¢
PEAS Our Darling 303 5 for 95¢
SWEET PICKLES Shurfine 22 oz. 59¢
FLOUR 5 Lb. Gladiola 55¢
COFFEE Shurfine, Lb. 79¢

FROZEN FOODS
MEXICAN DINNERS Patio 39¢
Morton POT PIES 5-$1.00
Minute Maid ORANGE JUICE 6 oz. 4-$1.00

JELLO 3 oz. 10¢
RICE-A-RONI 8 oz. 35¢
COMET RICE 28 oz. 39¢

GREEN BEANS Mission, Cut. 2 For 35¢
TOMATO SOUP Shurfine 10¢
PET FOOD Twin 8¢
BISCUITS 8¢
PORK & BEANS Van Camps 300 Can 16¢
SPINACH 303 Can 5 for 95¢

U.S.D.A. CHOICE MEATS-TABLE TRIMMED-SAVE!!
Hormel's Black Label BACON Lb. 89¢
Hormel's Tasty Sausage LITTLE SIZZLERS 12 oz. pkg 59¢
Everybodys Lean Trim SIRLOIN STEAK Lb. $1.19
Everybodys Lean Trim ROUND STEAK Full Cut, lb $1.09
Everybodys Lean Trim SWISS STEAK Arm Cuts, Lb. 98¢
Lean Family Pak PORK CHOPS Lb. 79¢
Fresh Market Made PORK SAUSAGE Lb. 59¢
Lean Chunks Boneless STEW MEAT Lb. 98¢
Gooch's Olde Virginia SAUSAGE 2 Lb. $1.59
Everybodys Lean Trim ARM ROAST Lb. 98¢
Fresh Lean GROUND BEEF PATTIES Lb. 79¢
Fresh White Meat FRYER BREASTS Lb. 79¢
Fresh Daily GROUND BEEF Lb. 69¢

FRESH FRUITS & VEGETABLES
No 1 Russet POTATOES 10 Lb. Bag 79¢
Crisp Green CELERY Lb. 19¢
Delicious APPLES Lb. 29¢
Snow Ball CALIFLOWER Ea. 49¢
Firm Vine Ripe TOMATOES Lb. 29¢
White ONIONS Lb. 19¢
Salad Style RADISHES Cello Bag 2 for 25¢
Fresh Salad GREEN ONIONS 2 for 25¢

CRISCO 3 Lb. 89¢
DETERGENT Punch Gian Size 59¢
We Feature Shurfine Foods
Everybody's THRIFTWAY
AFFILIATED FOOD STORES
1905 35th STREET SNYDER, TEXAS
WE GIVE S&H GREEN STAMPS
ICE CREAM Gandy's ½ Gal. 79¢
Bakers Angel-Flake COCONUT 14 oz. 69¢

AND IT'S COMING AWFULLY FAST!

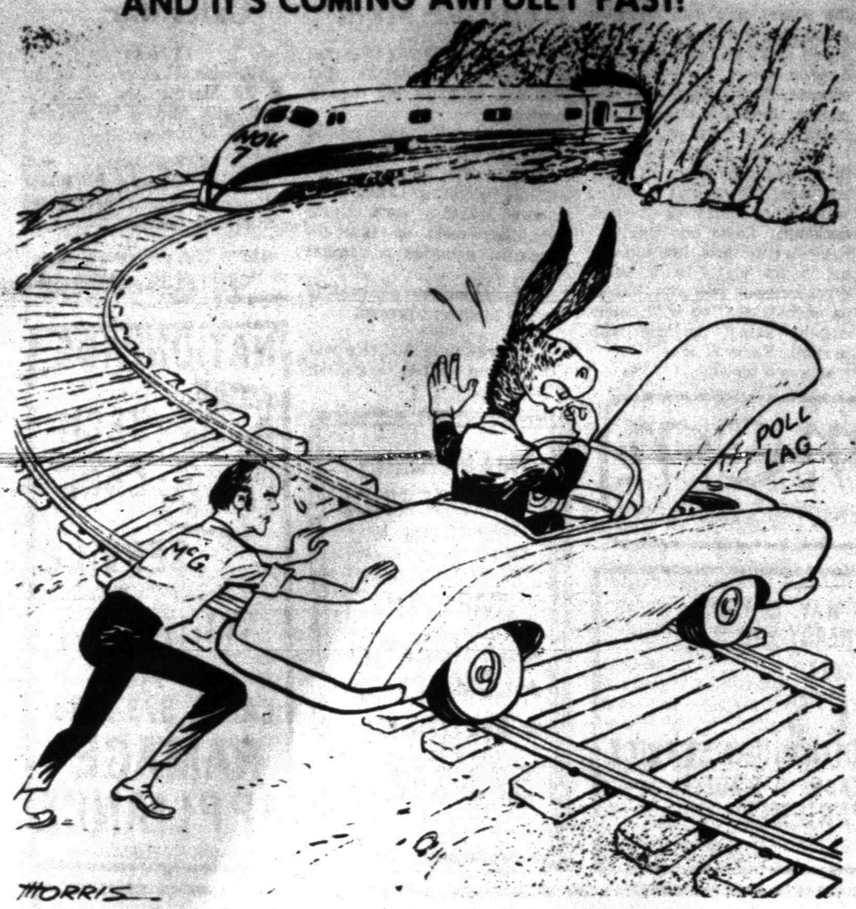

UNDER NEW MANAGEMENT PLAN

Monthly Letter Keeps Harvard Chief Informed

By JOHN CUNNIFF
AP Business Analyst

NEW YORK (AP) — The Harvard University campus sprawls over nearly 350 acres. It encompasses 357 buildings — dorms, museums, libraries, a stadium and 18 food facilities among them — not only in Cambridge but across the Charles River in Boston.

Nevertheless, because of a management system that not only keeps open the communications channels but refines the information that flows through them, a two-page monthly letter serves to keep the president, Derek Bok, informed of administrative progress.

The letter, addressed by Stephen Hall, vice president for administration, is a distillate of similar two-page letters sent to him by the 10 administrators who run the physical plant of Harvard on a $40-million-plus budget.

Each administrator's letter is also included along with Hall's should the president wish details. Each letter consists of four parts: critical indicators, critical milestones, future impact and opportunities.

The first of these, critical indicators, "tells whether the patient is healthy or ill," said Hall in an interview. "If the situation doesn't look good we investigate further."

In the personnel department, for example, an unusual turnover of employes would be a signal for investigation. In food services, if the manhours needed to serve 100 meals rose from its present 20 there would be explaining to do.

Critical milestones are the tracking systems that break general objectives into their specific subparts and plot them on a calendar. If the indicator lags, action is indicated.

Future impact is a list of any potential problems that might force a change in the administrative management plan, which is made each year for the current year but which tries also to take an additional four-year peek into the future.

The section on opportunities is included to encourage innovation and creative thinking. It might include, for example, a suggestion that the university seize a buying opportunity before an expected price increase.

The goals whose progress is depicted in the monthly report have all been defined prior to the beginning of the year, following long negotiations between Hall and the administrators. The monthly letter and weekly conferences are the follow-up.

"When the president reads my two-page summary or the individual letters from the administrators," said Hall, "he knows just what we are doing. He is an expert for two hours monthly."

Because he is ultimately responsible for the university's well-being, "the president might bounce up to my office the next day to discuss matters, and maybe push me in a direction he wants to go." It is an action report.

The letter serves not only to chart progress but also provides a means of direct communications for and with the university's managers. "The people who work for him are real to the president," said Hall. "He knows them by name. And they feel more visible to him."

The entire program helps develop espirite de corps, which it is generally agreed is a necessary ingriedient of high productivity. Hall believes strongly in open communications, feedback, personal responsibility, consensus, negotiated goals, precise objectives, accountability. But teamwork is his theme.

"If I become autocratic I fail," he said. "In an autocratic organization you obtain the minimum amount of work. You must believe that people are good and that they want to work. They must feel they belong."

In building a team in which each member feels he makes a contribution and is recognized for it, Hall believes you never set down the rules from above. Instead, the team members, boss included, talk until they reach a consensus, and then all become committed to it.

In so doing, the boss doesn't abdicate his role as leader. Instead, he assumes "I will never know as much about your job as you do." In a sense, Hall believes, you must be convinced that "I work for you, you don't work for me."

And to give credence to your creed, you must be willing to permit members of your team to go over your head to your boss, should they feel that is the most direct route to the over-all objectives.

Author Is Best Seller At 80

By HAL BOYLE

NEW YORK (AP) — "Paris is to Europe what the navel is to a nude statue," said the old lady with the lionlike head, who had just become a best-selling author at 80. "Paris is still the cultural and artistic center of Europe as well as France."

But for nearly 50 years Paris has also been the life fountain for Janet Flanner, the wise, witty and perceptive author of the famous biweekly "Letter from Paris" in the New Yorker magazine.

A selection from her more than 800 letters — covering the years from 1925 through 1939 — has been edited by Irving Drutman and published as "Paris Was Yesterday." It is a memorable and evocative portrait of the French capital, and has made several best-seller lists.

Why is Miss Flanner so nostalgic about the 1920's?

"Because I am 50 years older now, and because Paris now is 50 years younger in its false modernizations a l'Americaine," she replied.

"Yes, I am homesick for the France that was yesterday. Paris was irresistible then. Everything was new, and nothing seemed fake. Today, unfortunately, France has imitated America and become semi-Americanized. Paris then was unique, as London still is."

Miss Flanner came to Paris after a brief stint as a movie critic for the Indianapolis Star. Soon she knew everything and everybody there, from the Eiffel Tower to Picasso.

"I educated myself by travel and reading the French newspapers," she recalled. "You can get a good education from them ... And news in France is always semihistorical. You always get a sense of the past, as well as an insight into the future — if you look sharp."

At 80 she is still diligently turning out the 2,000-to 3,000-word fortnightly essays that have given two generations of Americans the flavor of France.

"My only vices are smoking and working," she said. "But work is the most pleasurable of vices. I believe that life is largely a matter of one's self-development, and my philosophy is that of my Quaker grandmother — she died at 96 — whose prayer was, 'Let me wear out, not rust out.'"

Here are a few bon mots from Miss Flanner noted during an interview before she returned to Europe:

"The French aren't openhearted really, but they act as if they were — and sometimes that's just as good."

"Don't go to Paris now. It's infected with skyscrapers. If you do go, pretend they aren't there. Don't look at them."

"The trouble with France has always been that it had too many varieties of politics. Charles de Gaulle ended that, and politics is quite dull there now, which a great many French will never forgive him."

"The French like money, but no other people love money as much as the Americans do. We still dream of fortunes and still make fortunes here. But France hasn't made an enormous financial killing since the Suez Canal."

"The English are legitimate. They are polite and useful both to themselves and the world. It isn't an empire anymore, but the shape and the sense of responsibility of their civilization remains."

Junior Editors' Quiz on ICELAND

QUESTION: *Is Iceland really covered with ice?*

* * *

ANSWER: The Republic of Iceland is an island of volcanic origin, close to the Arctic Circle in the North Atlantic. Glaciers stretch cold and white over about one eighth of the island. Despite its Arctic location, the climate is mild and moist. It is modified by the Gulf Stream which flows near the southern coast of Iceland. Winter temperatures seldom fall below freezing. It is an island of contrasts. It has glaciers, erupting volcanoes, spewing lava, spouting geysers, hot springs, rivers, lakes and waterfalls.

Most people live in the southern and southwestern parts of Iceland. Reykjavik, the capital, is the only city. Natural hot water from the volcanic hot springs is piped into this city to provide heat for homes and office buildings. The waterfalls in the interior of the island are used to produce electricity and heat for the coastal residents. The Icelandic people are hard working and thrifty. They depend on agriculture and fishing for food. Their land is so far north that it has daylight for 24 hours in the summer and only for a few hours in the winter. Iceland was settled by the Norsemen more than 1000 years ago and the language has remained pure, considered the classic Scandinavian.

10-5

(Lisa Potischman of Framingham, Mass., wins a prize for this question. You can win $10 cash plus AP's handsome World Yearbook if your question, mailed on a postcard to Junior Editors in care of this newspaper, is selected for a prize.)

CROSSWORD PUZZLE

ACROSS

1. City in Canada
7. Complexion
12. Stockade
13. Plea
14. Sign of the zodiac
15. Delight
16. Discovery
18. Cow genus
19. Secreted
21. Eating place
22. Annex
23. Exist
24. Consult
25. Streamlined
27. Collision
29. Route
30. Palm lily
31. Chill
32. Kind of music
33. Embarrassed
34. Alfonso's queen
35. Human beings
37. Minister
39. Fuel ship
42. Vegetable
43. Fleet
44. Position
45. Cajoled

DOWN

1. Edible tuber
2. Rocky hill
3. Endeavored
4. Mars
5. Irritable
6. Man's nickname
7. Visit
8. Bravo
9. Apt
10. Out of date
11. Rye grasses
15. Woodland deity
17. Cuttlefish fluid
19. Owns
20. Impending
22. City in Minnesota
24. Peer Gynt's mother
25. Site of 1972 Olympics
26. Tease
28. Locust tree
29. Court
32. Apiece
33. Take it easy
34. Love god
35. Lagoon
36. Bean
38. Coal measure
40. Dutch commune
41. Radiation unit
43. Electric current

F	L	U	F	F			S	I	E	S	T	A
A	E	R	I	E			T	O	R	P	I	D
Y	I	E	L	D			E	N	R	I	C	O
			E	E	L		S	E	R			
M	A	N	D	R	E	L		D	I	S	H	
E	D	O		A	V	O	N		T	O	E	
S	E	C		L	E	V	I		E	R	E	
A	N	T	S		R	E	M	O	D	E	L	
			U	T	A		D	I	M			
B	A	R	E	L	Y		E	B	L	I	S	
O	R	N	A	T	E		T	R	I	M	S	
O	C	E	L	O	T		Y	E	L	P	S	

SOLUTION OF YESTERDAY'S PUZZLE

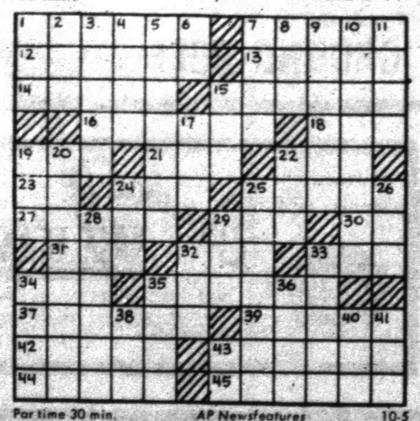

Par time 30 min. AP Newsfeatures 10-5

BARNEY GOOGLE AND SNUFFY SMITH

BLONDIE

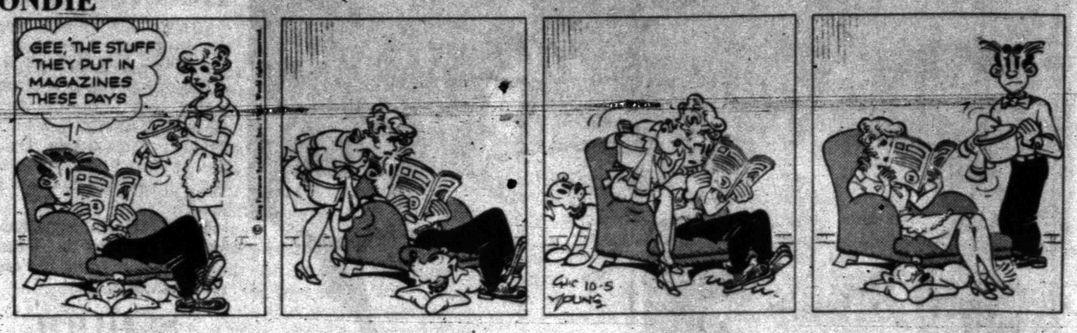

FLASH GORDON

JOE PALOOKA

PLAIN JANE

TIGER

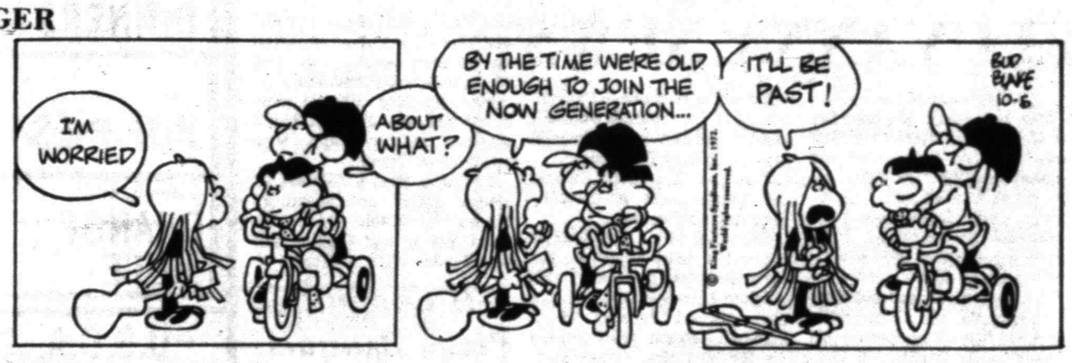

BUTTER AND BOOP

DENNIS THE MENACE

"MRS. WILSON WOULD NEVER GOOF OFF WITH THE KITCHEN FULL OF DIRTY DISHES AN' THE BED NOT MADE AN' THE COOKIE JAR EMPTY!"

LAFF-A-DAY

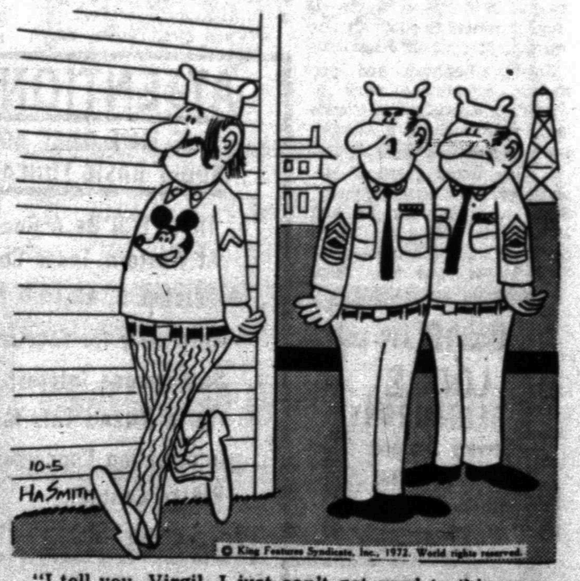

"I tell you, Virgil, I just can't get used to this new army."

SAFEWAY LOW, LOW PRICES EVERY DAY Plus SPECIALS!

Green Peas — Green Giant. Fancy — Safeway Special! 5 17-oz. Cans $1

Margarine — Coldbrook Quarters — Safeway Special! 6 1-Lb. Ctns. $1

Mellorine — Joyett. Dessert Favorite — Safeway Special! 3 ½-Gal. Ctns. $1

Apple Sauce — Town House. Tasty! — Safeway Big Buy! 5 16-oz. Cans $1

Chicken Noodle — Soup. Town House — Safeway Special! 6 10½-oz. Cans $1

Tomato Juice — Libby's. Refreshing! — Safeway Special! 3 46-oz. Cans $1

Town House Vegetables — Your Choice! ★Cut Green Beans ★Cream Style Golden Corn ★Whole Kernel Golden Corn ★Fancy Green Peas — Mix or Match! — Safeway Special! 5 16-oz. Cans $1

Fruit Drinks — Cragmont. Sparkling Favor! — Mix or Match! 4 46-oz. Cans $1

Safeway Special!
Cake Mix — Betty Crocker. Quick & Easy! — 3 Reg. Pkgs. $1

Safeway Special!
Bath Soap — Truly Fine. Deodorant Bar Contains No Hexachlorophene — 8 5-oz. Bars $1

Safeway Special!
Cat Food — 9-Lives. Tantalizing! — 7 6½-oz. Cans $1

Safeway Special!
ScotTissue — Toilet Tissue. Soft & Strong! — 7 Rolls $1

Safeway Special!
Dog Food — Red Heart. Treat for Dogs! — 8 15½-oz. Cans $1

Safeway Special!
Pumpkin Pie — or ★Mince Pie. Bel-air. Frozen — 3 24-oz. Pkgs. $1

Frozen Food Values!

Orange Juice — Special! Bel-air. Rich in Vitamin 'C'! — 5 6-oz. Cans $1

Cream Pies — Bel-air — 14-oz. Pkg. 28¢
Cheese Pizza — Bel-air — 16-oz. Pkg. 69¢

Compare Frozen Food Quality! Safeway Guarantees the Quality. The Finest Products you can buy! You will find a complete selection of your favorite Frozen Foods at your convenient Safeway Store.

Waffles — Bel-air. Breakfast Treat! — 5-oz. Pkg. 10¢
French Fries — Slim Jim. Shoestring — 8-oz. Pkg. 10¢
Onion Rings — Mrs. Paul's French Fried — 9-oz. Pkg. 57¢

Everyday Low Prices!

Shortening — Velkay. For Baking & Frying! — 3-Lb. Can 62¢
Safeway Coffee — Pre-Ground Bag — 1-Lb. 79¢
Swift's Prem — Luncheon Meat — 12-oz. Can 55¢
Plain Chili — Town House — 15-oz. Can 49¢
Spaghetti — Franco-American. Prepared — 15-oz. Can 19¢
Tomatoes — Gardenside — 16-oz. Can 20¢
Mayonnaise — su-made — Quart Jar 59¢

Money-Saving Values!

Enriched Flour — Harvest Blossom. All Purpose — 5-Lb. Bag 39¢
Biscuits — Mrs. Wright's ★Sweet Milk or ★Buttermilk — 10-Ct. Can 8¢
Tomato Soup — Town House — 10½-oz. Can 11¢
Saltines — Melose Soda Crackers — 1-Lb. Box 23¢
Tomato Catsup — Highway — 14-oz. Bottle 21¢

Money-Saving Values!

Banquet Dinner (Except Beef) — Reg. Pkg. 38¢
Grape Juice — Welch's — 6-oz. Can 26¢
Fish Sticks — Sea Star. Pre-Cooked — 8-oz. Pkg. 29¢

More Low Prices!

Strawberries — Scotch Treat. Sliced — 10-oz. Pkg. 25¢
Cut Corn — Birds Eye — 10-oz. Pkg. 26¢
Steak 'N Tater — Dinner. Night Hawk — 6-oz. Pkg. 73¢

Check These Low Prices!

Chunk Tuna — Sea Trader. Light Meat — 6½-oz. Can 37¢
Salad Dressing — Piedmont — Quart Jar 37¢
Mustard — French's. Tangy — 6-oz. Jar 14¢
Vienna Sausage — Libby's — 4-oz. Can 23¢
Pinto Beans — Town House. Dry — 2-Lb. Pkg. 29¢
Paper Towels — Tree Saver. White — 175-Ct. Roll 28¢
Detergent — Parade. For Family Wash! — 49-oz. Box 49¢
Liquid Bleach — White Magic. Disinfectants! — Gallon Plastic 37¢

Shop and Save!

Alka-Seltzer — For Headache or Upset Stomach! — 25-Ct. Bottle 53¢
Dial Deodorant — Extra Protective! — 9-oz. Aerosol $1.29
O. J.'s Lotion — Beauty Lotion — 6-oz. Bottle 79¢
Multiple Vitamins — Safeway. Chewable — 100-Ct. Bottle $1.29

Safeway Meats Are Guaranteed to Please . . .

Hen Turkeys — Young Hens. Under 16-Lbs. USDA Inspected and Grade 'A'. Plump and Tender — —Lb. 39¢

Swift's Butterball — Deep-Basted Young Turkeys. Under 16-Lbs. — —Lb. 55¢

Armour Golden Star — Self-Basting. Young Turkeys. Under 14-Lbs. — —Lb. 59¢
Turkey Roast — Young Hen Hindquarter. 2½-Lb.-2¾-Lb. Avg. — —Lb. 29¢
Cornish Game Hens — 20-oz. Size — —Each 75¢
Lunch Meat — Safeway. Sliced ★ All Beef Bologna ★ Macaroni & Cheese ★ Spiced ★ Pickle-Pimiento — 6-oz. Pkg. 35¢
Chopped Ham — Safeway Sliced — 8-oz. Pkg. 69¢
Fresh Pork Chops — Economical Family Pack — —Lb. 88¢
Pork Roast — Fresh. Lean. Cut From Boston Butt — —Lb. 79¢
Fresh Spareribs — Small Sides Lean and Meaty — —Lb. 98¢

Sliced Bacon — Safeway #1 Quality Lean & Tender — 1-Lb. Pkg. 95¢
Rotisserie Hams — Armour's Star Boneless. Half or Whole — —Lb. $1.39
Eckrich Smorgas Pac — All Beef — 12-oz. Pkg. $1.09
Sliced Chopped Ham — Oscar Mayer — 8-oz. Pkg. 83¢
Armour Franks — Armour Star. All Meat — 1-Lb. Pkg. 79¢
All Beef Wieners — Safeway — 1-Lb. Pkg. 89¢
All Meat Wieners — Safeway. Tender. — 12-oz. Pkg. 63¢
Cut-Up Fryers — Regular. Cut From Grade 'A' Birds — —Lb. 38¢
Fresh Fryers — USDA Inspected. Grade 'A'. Whole — —Lb. 33¢

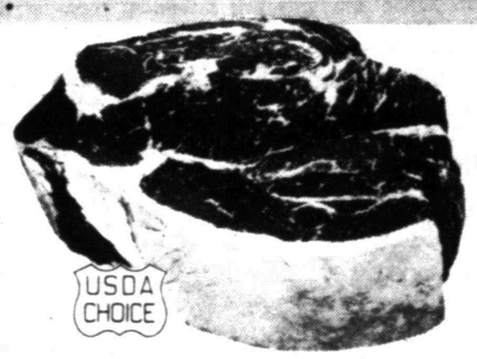

US Choice Grade Heavy Beef!

Boneless Roast — ★Chuck or ★Shoulder Arm Cut — —Lb. 88¢
(Boneless Steak 98¢) — Center Cut Chuck — —Lb.
Top Sirloin Steak — Boneless. USDA Choice Heavy Beef — —Lb. $1.89
New York Steak — Boneless Strip USDA Choice Heavy Beef — —Lb. $1.99
Trimmed Tenders — Whole. USDA Choice Grade Heavy Beef — —Lb. $2.49
Pikes Peak Roast — or ★Bottom Round Roast. USDA Choice Grade Beef — —Lb. $1.29
Ground Beef — Regular. Compare Lean & Fat Content — 2-Lb. Club $1.53

Smoked Hams — Cut From 14-18-Lb. Hams Shank Portion — —Lb. 55¢ (Whole Ham or Full Shank Half (No Centers Removed) — —Lb. 69¢)

Sliced Slab Bacon — Breakfast Favorite! Rindless. Lean. — —Lb. 75¢

Chuck Pot Roast — Full Blade Cut. USDA Choice Grade Heavy Beef — —Lb. 69¢

Lean Ground Beef — Freshly Ground. Compare Lean & Fat Content — —Lb. 89¢

Safeway Guaranteed to Please . . .

Potatoes — GARDENSIDE — 10 Lb. Bag 69¢
APPLES — Jonathan All Purpose — 3 Lb. Bag 39¢
Juice Oranges — No. 1 Quality. Sweet & Juicy — 8 Lb. Bag 99¢

Tomatoes — Vine Ripe. Large Slicing Size — —Lb. 39¢
Green Onions — Large Bunches Each — 2 for 29¢
Celery — Large Crisp Meaty Stalks — —Each 29¢
Carrots — Safeway #1 Quality. Crisp & Crunchy — 1-Lb. Cello 19¢
Texas Yams — Medium Size #1 Quality — —Lb. 19¢

Cucumbers — Selected Salad Sizes Each — 2 for 25¢
Bell Peppers — Large, Plump Size Each — 2 for 25¢
Golden Apples — Golden Delicious — 3-Lb. Bag 59¢
Jonathan Apples — Crisp & Tangy — 3-Lb. Bag 59¢

Lettuce — Large Crisp Firm Green Heads — Each 23¢

Variety and Quality!

Bartlett Pears — Washington State. US #1 Large Size — —Lb. 29¢
Blue Plums — Free Variety. Large — —Lb. 39¢
Tokay Grapes — Red Flame Color #1 Quality — —Lb. 39¢

Fresh From the Bakery!

Raisin Bread — Iced. Skylark — Safeway Special! — 1-Lb. Loaf 31¢
White Bread — Mrs. Wright's. ★Regular or ★Sandwich. Sliced — 1½-Lb. Loaf 31¢

Dairy Values!

'Choc' Milk — Lucerne. Safeway Special! — ½-Gal. Carton 58¢
Cottage Cheese — Lucerne — 16-oz. Ctn. 38¢

This Week's Special!

WEST BEND **parti-pans** NOW ON SALE!

1 QT. COVERED SAUCE PAN
- Genuine porcelain-on-aluminum pan
- Fired-on No-Stick interior
- Gentle, even-heating
- Poppy or harvest

ONLY $2.99

Prices Effective Thurs., Fri., Sat., Sun., Oct. 5, 6, 7 & 8, in SNYDER, TEXAS. No Sales to Dealers.

Compare & Save!

SAFEWAY

© COPYRIGHT 1970, SAFEWAY STORES, INCORPORATED

VOCATIONAL OFFICE EDUCATION CLASS--This is a class of high school vocational office educational students who receive instruction at Western Texas College. The pre-employment laboratory program in vocational office education at WTC is designed to provide technical instruction in the secretarial areas for high school students preparing to enter the business world. The class meets two hours per day, five days per week. From left are Charlotte Strasner, instructor, Jeanie Dossey of Colorado City, and Snyder students, Joan Ellison, Mary Moss, Sharon Dollins, Carolyn Wood, Gail Orms, Vickie Evans, Gwen Camp, Vicki Hall, Jana Smith, Teresa Trammell, Barbara Spence, Teena Sims, Beverly Greene, Billie Sue Illes. Not pictured is Connie Harris.

IN WTC VOCATIONAL PROGRAM--These Snyder High School students are attending three of the vocational programs provided for area high schools at Western Texas College, automobile mechanics, welding and diesel mechanics. Bottom row, from left, are Sam Walker, welding instructor; Jim Clark, diesel mechanics instructor; Keith Baize, Mike Colvin, Darwin Harber, David McAuthur, Roy Summerald, Jim McDonald, automobile mechanics instructor. Top row, from left, Henry Ramos, Jack Calloway, Allen Smith, William Clayton, Rocky Farmer, Bill Erwin and Tommy Baker.

Freeway Legislation Opposed

SAN ANTONIO, Tex. (AP) — The Environmental Protection Agency has adopted a stand against federal legislation that would allow a controversial freeway to be built here with state money only, it was reported today.

At issue is San Antonio's so-called North Expressway, which has been stalled in the courts for more than 10 years over its planned route through parklands.

The U.S. Senate recently passed a highways-mass transit bill which includes a provision permitting Texas to build the freeway on its own without any federal funds.

The House was scheduled to consider the bill today.

The San Antonio Express reported that EPA Administrator William Ruckelshaus voiced opposition to the legislation in a letter released to Rep. Bob Eckhardt, D-Tex.

The Express said the EPA opposes the legislation because it fears that exempting the San Antonio project from federal environmental guidelines would set a "dangerous precedent" for other controversial highways in the nation.

"Such special legislation ... would inevitably undermine and defeat the purpose and protections of the National Environmental Policy Act," Ruckelshaus said.

The Express also said it learned the White House Environmental Agency also came out recently against the San Antonio highway legislation.

Use Daily News, Classified Ad-

WAYNE BOREN CLYDE HALL
Snyder Insurance Agency
COMPLETE INSURANCE SERVICE
P.O. Box 530 Snyder, Texas
1820 26th St. Phone 573-3163

FRIDAY'S SPECIAL!
CATFISH
ALL YOU CAN EAT..... $1.75
Bob's Restaurant & Catering Service
Intersection of Hwys. 84 & 180
Phone 573-9254

ALUMINUM STORM WINDOWS
Custon Made Screens
Sun Screens
STORM DOORS
From
$29.95 UP
REPAIR WORK
KRUGER STORM DOOR CO.
673-6172

WHO WILL PAY FOR THE NEXT LIQUOR ELECTION?

You will. We all will—no matter how we vote.

We just paid out several hundred dollars for an election less than two months ago. Tax dollars out of our pockets at a time when we're being called upon to raise new tax money to repair flood damaged bridges, and to improve our educational facilities.

Now we're being petitioned by the same wet forces who called the last election—they're forcing us to dig deeper and come up with more dollars to pay for another election which the majority of the voters do not want.

The voters spoke in August, but the wet forces did not choose to respect the voice of the majority, so we have to do it all over again.

Before the old wounds have even had time to heal, the city will be torn apart again by a liquor election. We don't want it to be this way, but experience has taught us that it will.

The wet forces will be defeated again, but it will cost even more for the next election than it did for the last one—wasted money at a time when it is so sorely needed for other things.

So once more we will go to the polls to defeat a menace which periodically threatens our community. Now that the drys have been shaken from lethargy by the closeness of the last election, the margin of defeat will probably be much greater.

It's a shame that we in Snyder have to pay for unwanted and purposeless elections, but consider the county residents in Dermott, Fluvanna, Hermleigh, Inadale, Ira and Knapp—they pay for the elections, too, and cannot even vote, since the wets have excluded them from both elections.

One thing is certain, the people of Scurry County do not want liquor with its attendant miseries to move in on our community. This has been true for decades, and it still is.

So how many more times will we have to spend vital tax dollars to finance liquor elections called by a minority group?

How many times can the wets call an election at our expense? As many times as they want! There are so many ways to call for a vote that we could be paying thousands of dollars for senseless elections.

The wets can call election after election, hoping to catch the majority asleep or hoping to wear us down-and tax dollars will pay for every election.

Coleman County had eight such elections in one year!

Is there any way we can put a stop to it?

Yes, there is one way.

We can go to the polls in such numbers that the wets will get the message so loud and so clear that they will despair of defeating those of us who will never be discouraged from fighting to keep our community the wonderful, decent, safe place that it is.

We can wake up, turn out, and turn down liquor on the next election day.

We're all losers when an election is called, but we and future generations would be infinitely greater losers if we should let a militant minority outvote a sleeping majority.

Come on Snyder—think! register! vote!

Citizens for a Better Community.
(Pd. Political Adv.)

S&H GREEN STAMPS
PIGGLY WIGGLY
Piggly Wiggly These Prices Good Oct. 5, 6, & 7th at Piggly Wiggly in Snyder, Texas.

Elegant Sundown dinnerware
Saucer 29¢ with each $3 purchase
Satin Rose Stainless
Salad Fork 29¢ with each $3 purchase
Purina High Protein Dog Food $2.69 25 lb. Bag
Toothpaste Close-Up 2 4.6 Oz. Tubes $1
Breck, Regular, Super, or Unscented Hair Spray 2 13 Oz. Cans $1
Holly Granulated SUGAR 39¢
On first bag with $7.50 purchase or more excluding cigarettes Price thereafter 57¢
Nabisco Premium Saltine Lb. Box CRACKERS 3 FOR $1
Big H, Jumbo Size Rolls Paper TOWELS 4 FOR $1
Betty Crocker, Layer Variety 18½ Ounce Boxes CAKE MIXES 3 FOR $1
Piggly Wiggly, Chicken Noodle, Chicken and Rice, Cream of Chicken, Cream of Mushroom 10½ Oz. Cans SOUP 6 FOR $1
Rus-ette Shoestring Potatoes 5 20 Oz. Pkgs. $1
Russet Potatoes 15 Lb. Bag 98¢
Sunco Broad Breasted, 10-14 Lb. Hen Turkeys, Lb. 43¢ TURKEYS Toms 20 Lbs. and up Lb. 38¢
Family Pack, A combination of loin end and rib end chops PORK CHOPS Lb. 73¢

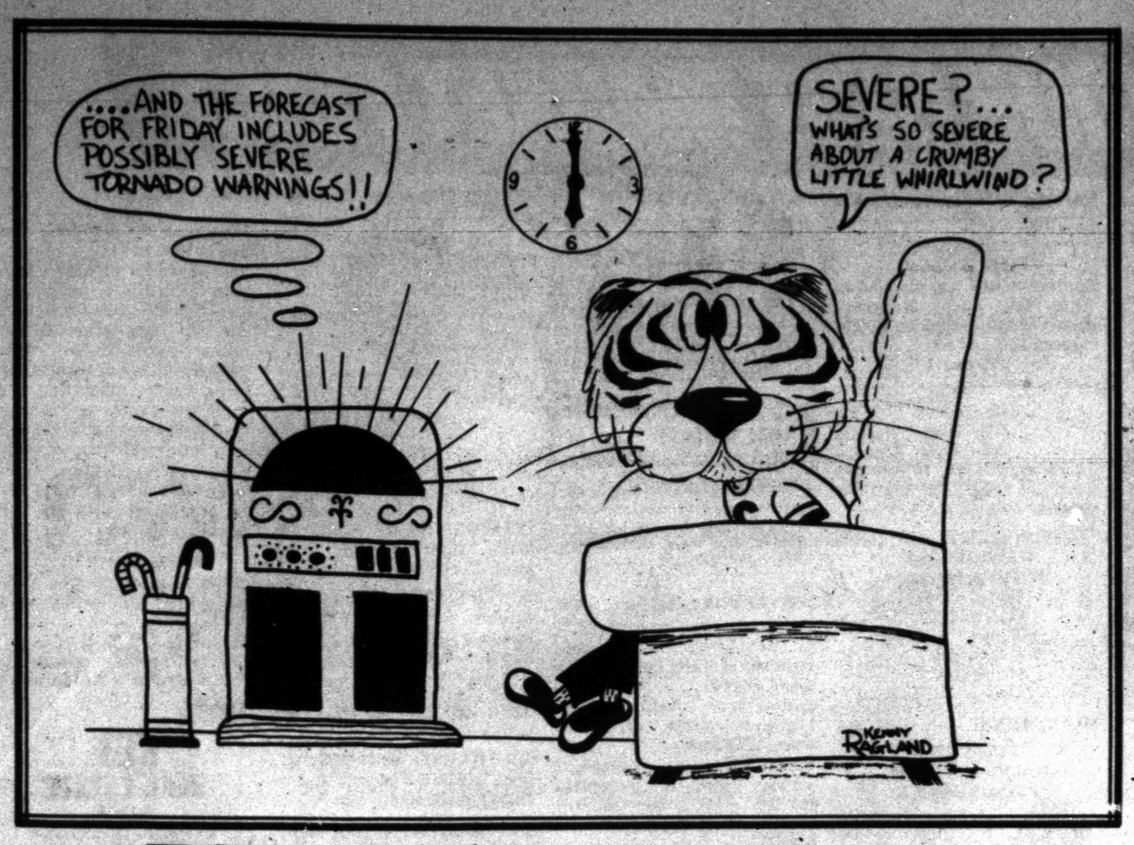

FOOTBALL FORECAST

GAMES	Wacil McNair (.726)	Buck Sitton (.736)	Franklin Pruitt (.755)	Dave Harlin (.792)	(Guest) George Patterson (.708)	Consensus (.802)
LAMESA at SNYDER	Snyder	Snyder	Snyder	Snyder	Snyder	Snyder (5-0)
MONTEREY at HOBBS, N.M.	Hobbs	Hobbs	Hobbs	Hobbs	Monterey	Hobbs (4-1)
BORGER at PLAINVIEW	Plainview	Plainview	Plainview	Plainview	Plainview	Plainview (5-0)
AMARILLO at HEREFORD	Hereford	Hereford	Hereford	Hereford	Hereford	Hereford (5-0)
CORONADO at PALO DURO	Palo Duro	Coronado	Palo Duro	Palo Duro	Palo Duro	Palo Duro (4-1)
BULA at HERMLEIGH	Hermleigh	Hermleigh	Bula	Hermleigh	Hermleigh	Hermleigh (4-1)
IRA at B'FIELD UNION	Ira	Ira	Ira	Ira	Ira	Ira (5-0)
ARKANSAS at TCU	Arkansas	Arkansas	Arkansas	TCU	Arkansas	Arkansas (4-1)
MIAMI at BAYLOR	Miami	Baylor	Baylor	Baylor	Baylor	Baylor (4-1)
HOUSTON at VPI	Houston	Houston	Houston	Houston	Houston	Houston (5-0)
LSU at RICE	Rice	LSU	LSU	LSU	LSU	LSU (4-1)
N. MEX. ST. at SMU	SMU	SMU	SMU	SMU	SMU	SMU (5-0)
UTAH ST. at TEXAS	Texas	Texas	Texas	Texas	Texas	Texas (5-0)
TULSA at TEXAS TECH	Tech	Tech	Tech	Tech	Tech	Tech (5-0)
AIR FORCE at COLORADO ST.	Air Force	Air Force	Air Force	Air Force	Air Force	Air Force (5-0)
ARIZONA at UCLA	UCLA	UCLA	UCLA	UCLA	UCLA	UCLA (5-0)
OREGON ST. at ARIZ. ST.	Ariz. St.	Ariz. St.	Ariz. St.	Ariz. St.	Ariz. St.	Ariz. St. (5-0)
COLORADO at KANSAS ST.	Colorado	Colorado	Colorado	Colorado	Colorado	Colorado (5-0)
OHIO ST. at CALIFORNIA	Ohio St.	Ohio St.	Ohio St.	Ohio St.	Ohio St.	Ohio St. (5-0)
OREGON at WASHINGTON	Washington	Washington	Washington	Washington	Washington	Washington (5-0)
S. CALIF. at STANFORD	S. Calif.	S. Calif.	S. Calif.	S. Calif.	S. Calif.	S. Calif. (5-0)
ALABAMA at GEORGIA	A labama	Alabama	Alabama	Alabama	Alabama	Alabama (5-0)
AUBURN at MISSISSIPPI	Mississippi	Mississippi	Mississippi	Mississippi	Auburn	Mississippi (4-1)
CLEMSON at GEORGIA TECH	Georgia Tech	Georgia Tech	Georgia Tech	Georgia Tech	Georgia Tech	Georgia Tech (5-0)
DUKE at N. CAROL. ST.	Duke	Duke	Duke	Duke	N. Carol. St.	Duke (4-1)
FLORIDA at FLORIDA ST.	Florida St.	Florida St.	Florida St.	Florida St.	Florida	Florida St. (4-1)
MISS. ST. at KENTUCKY	Kentucky	Miss. St.	Kentucky	Miss. St.	Miss. St.	Miss St. (3-2)
PITT at TULANE	Tulane	Tulane	Tulane	Tulane	Pitt	Tulane (4-1)
PENN. ST. at ILLINOIS	Penn St.	Penn St.	Penn St.	Penn St.	Penn St.	Penn St. (5-0)
INDIANA at SYRACUSE	Indiana	Indiana	Syracuse	Indiana	Syracuse	Indiana (3-2)
PURDUE at IOWA	Purdue	Purdue	Iowa	Purdue	Purdue	Purdue (4-1)
KANSAS at MINNESOTA	Minnesota	Minnesota	Minnesota	Kansas	Kansas	Minnesota (3-2)
NAVY at MICHIGAN	Michigan	Michigan	Michigan	Michigan	Michigan	Michigan (5-0)
NOTRE DAME at MICH. ST.	Notre Dame	Notre Dame	Mich. St.	Notre Dame	Notre Dame	Notre Dame (4-1)
MISSOURI at OKLA. ST.	Okla. St.	Okla. St.	Okla. St.	Okla. St.	Okla. S St.	Okla. St. (5-0)
N'WESTERN at WISCONSIN	N'Western	N'Western	Wisconsin	Wisconsin	Wisconsin	Wisconsin (3-2)
S. JOSE ST. at S. DIEGO ST.	S. Jose S.	S. Diego S.	S. Diego St.	S. Diego St.	S. Diego St.	S. Diego St. (4-1)

Tigers Host Lamesa Tornadoes Here Friday

For the fourth straight week, Snyder's Tigers will be facing a tough opponent on the gridiron when they host Lamesa's Golden Tornadoes here Friday night. Kickoff is on tap for 8 p.m.

"They have a fine footbaall team," said Coach Maurice (Mo) Hodges of the Snyder Tigers.

Robert James, a former Snyder schoolboy, is the head coach at Lamesa.

Scouts who have seen the Tornadoes play say they are a quick team with good size and good balance

Lamesa is 2-1 for the season and Snyder is 2-2. The Tornadoes beat Clovis, N.M. 21-20 and Seminole 16-10 before losing to Pecos, 26-27. The Tigers' victories have been over Dunbar (3-0) and Big Spring (21-10). Their losses have been to Midland Lee (16-0) and to Andrews (13-9).

Everything points to a close, hard-fought ball game. The Tigers have been working on blo cking stunting linebackers this week. Coach Hodges said it seems all of the Tigers' foes try to hamper the Tiger Winged-T attack with crashing linebackers. Last week, Andrews was rather successful at it, and Lamesa probably will try the same tactics.

Lamesa operates from the Houston veer offense and uses a 5-4-2 defense. Guid ing the attack for the visitors will be quarterback Greg Cannady, a 6-4 senior, who is an accurate passer. His favortie targets are split ends Jerry Burleson and Jim Roberts and tight end Jay Duncan. Duncan caught two touchdown passes against Pecos.

Perhaps one of the best backs in West Texas will be at one of the halfback posts for the Tornadoes. That would be Wayne Hogg, a 5-4 150-pound senior. Scouts say he compares favorably with any other running back in West Texas.

The Tonadoes have good balance with their passing attack complementing their running game. They throw about as often as they run and do both well.

Melvin Robinson, a 175-pound sophmore, will be at fullback for the Tornadoes, and Jerry Lambert, a 132-pound senior, probably will be at the other halfback post.

Snyder still will be without the serv ices of Jimmy Don Dyess, a 190-pound senior halfback. Dyess is an excellent blocker and his services were missed in the Andrews game. Doing a creditable job of filling in for him is Kerry Smith, a 138-pound junior. Also slated to see action at the halfback slot is Welton Cobb, 192-pound sophmore.

Either Tim Holder, 163-pound senior, or Tim Jones, 143-pound junior, will be at the throttle for the Tigers. Manning the fullback berth again will be Paul Norred, a 188-pound junior. He sustained a bruised leg in the Andrews game but will be ready by Friday night.

Tommy Welsh, 208-pound junior fullback, has been out of action since the Dunbar game with a fractured ankle. However, he worked out this week and could see limited action. Handling the tailback duties will be Hubert Crayton, a 173-pound junior, who turned in an 80 yard touchdown run against the Mustangs.

Both teams have strong running attacks, but Lamesa may have a slight edge in the passing department. How well the Tigers far e probably hinges on how well the team picks out and blocks the crashing linebackers.

"We haven't seen a standard defense this year," Coach Hodges declared.

For their part, the Tigers operate from an Oklahoma five defensive alignment, led by Cobb and Willie Smith, 212-pound junior middle guard.

Coach Hodges is convinced that desire or the will to winiis the most important ingredient for success on the gridiron, and he says the Tigers will be ready to play football Friday night.

The game rates as a tossup.

Delaware Tops College Teams

By THE ASSOCIATED PRESS

Undefeated University of Delaware, on the heels of a 49-12 romp over Boston University, retained first place Wednesday in The Associated Press college division football poll for the third straight week.

The Top Ten college division teams, with first-place votes in parentheses, season records and total points. Points based on 20-18-16-14-12-10-9-8, etc.

1.	Delaware (11)	3-0	284
2.	La. Tech (1)	4-0	240
3.	Tenn. State (1)	3-0	201
3.	No. Dakota (1)	4-0	201
5.	Drake (1)	3-0	177
6.	Boise State	3-0	139
7.	Carson Newman	4-0	120
8.	McNeese State	2-1	74
9.	Fresno State	4-0	46
10.	West. Illinois	4-0	44

Hereford Ranked Tenth In AAAA

By THE ASSOCIATED PRESS

Comfort in Class 1-A and Rule in Class B have moved into the throne rooms in their divisions of The Associated Press Schoolboy Football Poll but they shouldn't feel too comfortable.

In a season filled with upsets, only San Antonio Lee in Class 4-A and Uvalde in Class 3-A have managed to hold onto No. 1 rankings throughout the season.

Comfort moved into the gap left by defending Class 1-A co-champion Sonora, which lost to Class 2-A toughie Ozona 21-6 and Rule took over for Celina after an 8-8 tie with Tom Bean.

Childress humbled Wellington 62-0 to remain in command of Class 2-A.

San Antonio Lee escaped the upset trend with a 6-0 victory over Seguin last week as five of the top 10 teams had open dates. Ninth-ranked Houston Westchester lost its second game to South Houston and dropped from the listing.

Unbeaten Hereford moved in as No. 10.

Silsbee was tied by Huntsville 14-14 in the only Class 3-A shocker and dropped from third to seventh on the current list.

Hallettsville was upset by La-Grange in Class 2-A's upset of the week and dropped from the top 10. Haskell moved in as No. 10.

Franklin, No. 5, and Crowell, No. 9, joined Sonora in the loser's bracket in Class 1-A last week. Franklin dropped to eighth and Crowell disappeared. Rankin and Rogers, which upended Franklin, tied for 10th place this week.

By THE ASSOCIATED PRESS
Here is The Associated Press Schoolboy Football Poll with first place votes in parentheses, season records and points based on 18-9-8-7-6-5-4-3-2-1:

Class 4-A		
1.San Antonio Lee (20	4-0	217
2.Odessa Permian (1)	3-0	187
3.San Angelo	3-0	164
4.Abilene Cooper (1)	3-0	136
5.Conroe	4-0	117
6.Austin Reagan	3-1	96
7.Port Neches-Groves	3-1	91
8.Wichita Falls	3-1	50
9.Brazoswood	3-0	47
10.Hereford	4-0	30
Class 3-A		
1.Uvalde (16	4-0	214
2.Bremham (4)	4-0	189
3.Ennis (1)	4-0	152
4.Cuero	4-0	131
5.Gregory-Portland	3-1	130
6.Mount Pleasant	4-0	106
7.Silsbee (1)	3-0-1	94
8.Monahans	4-0	60
9.Kilgore	3-0	42
10.Wichita Falls Hirschi	3-1	28
Class 2-A		
1.Childress (18)	4-0	215
2.Refugio (3)	3-1	176
3.Jacksboro	3-1	159
4.Friendswood	4-0	158
5.Hondo	3-1	120
6.Rockwall	3-0	73
7.Tomball	3-1	59
8.Denver City	3-0-1	37
9.Tidehaven	3-1	37
10.Haskell (1)	4-0	22
Class 1-A		
1.Comfort (13)	4-0	206
2.Schulenburg (3)	3-1	165
3.Sonora (3)	3-1	163
4.Wallis	4-0	149
5.Agua Dulce (1)	4-0	113
6.Mason	3-1	88
7.Falls City	3-0	84
8.Franklin	3-1	46
9.Seagraves	3-1	45
10.(tie) Rankin (2)	4-0	21
Rogers	4-0	21
Class B		
1.Rule (14)	4-0	179
2.Big Sandy (1)	4-0	158
3.Celina (2)	3-0-1	131
4.New Waverly	4-0	122
5.Happy	3-1	99
6.Loraine	3-0	98
7.Danbury	4-0	97
8.Prosper	3-1	54
9.Dawson	4-0	39
10.Chillicothe	3-1	19

CONOCO
★ TUNE-UP SERVICE
★ HI-SPEED WHEEL BALANCING
★ MECHANIC ON DUTY
Double Gold Bond Stamps
WESTERN CONOCO
2701 College 573-9239

Baseball Playoff Set

By KEN RAPPOPORT
Associated Press Sports Writer

The Detroit Tigers have won the chips in the American League Eastern Division and now head west for a game of higher stakes.

Next stop: Oakland, for the American League playoffs.

"They call us the over-the-hill gang and things like that because of all the veterans on our squad," says Tiger pitcher Mickey Lolich, "but I don't think we're that bad."

Apparently, some of the bookmakers in Las Vegas don't think that the Tigers are that bad, either. They're rated a toss-up to win the best-of-five-game series from the A's, winners in the Western Division.

The Tigers, who closed out the regular season Wednesday with a meaningless 4-1 loss to the second-place Boston Red Sox, will deal Lolich in the first playoff game Saturday at the Oakland Coliseum.

The A's ended their regular baseball season Wednesday night on a positive note by whipping the California Angels 2-1. In the other AL games, the Minnesota Twins pounded the Chicago White Sox 14-2; the Milwaukee Brewers nipped the New York Yankees 1-0, and the Kansas City Royals blanked the Texas Rangers 4-0.

In the National League, the Philadelphia Phillies turned back the Chicago Cubs 2-1; the New York Mets topped the Montreal Expos 2-1; the Pittsburgh Pirates trimmed the St. Louis Cardinals 4-3; the Los Angeles Dodgers beat the Atlanta Braves 4-1; the Cincinnati Reds stopped the Houston Astros 4-2 and the San Francisco Giants defeated the San Diego Padres 6-4.

Oakland Manager Dick Williams awaits the Tigers' arrival with confidence.

"The club we'll play has been my preference," says Williams. "That's mainly because we have had better success against the Tigers than the Red Sox."

The A's took the season series from the Tigers, eight games to four. They were 3-9 against the Red Sox, who lost the Eastern pennant by a half-game.

Oakland's Jim "Catfish" Hunter will face Lolich in a duel of 20-game winners.

Marty Pattin fired a four-hitter as Boston beat Detroit Wednesday and deprived Joe Coleman of a 20-game-winning season. Coleman, instead, wound up with his 14th loss after giving up all of Boston's runs in six innings.

Pinch-hitter Don Mincher's seventh-inning single drove in the winning run in Oakland's victory. John Odom, tuning up for a start in the second game of the playoffs Sunday, won his 15th game for the A's.

Bert Blyleven won his 17th game for Minnesota with the help of a 19-hit attack.

Playoff Tilts To Be On TV

NEW YORK (AP) — The National Broadcasting Company will televise virtually all of the American and National League baseball playoff games beginning Saturday.

An NBC spokesman said Wednesday night that the first NL playoff game, Cincinnati at Pittsburgh Saturday, would be nationally televised at 1 p.m. EDT, followed at 4 p.m. by the opening AL game between Oakland and Detroit at Oakland.

Sunday, only the Detroit at Oakland game will be televised, starting at 4 p.m.

On Monday, with the AL teams idle, game No. 3 in the NL series will be televised from Cincinnati, starting at 3 p.m.

Tuesday, the AL game at Detroit will be televised at 1:30 p.m., and if the best-of-five NL series is not yet settled, game four will be televised at 3 p.m. However, the spokesman said that only portions of the NL game would be shown until the AL game is completed, then the rest of the Pittsburgh-Cincinnati game will be shown.

The same procedure will be followed Wednesday—if both series have not been decided. And if a fifth AL game is needed, it will be televised at 1:30 p.m. Thursday in Detroit.

Oakland, Pitt Are Favorites

RENO, Nev. (AP) — Bookmakers say the American and National League baseball playoffs are nearly even money bets.

Reno Turf Club odds issued Wednesday make Oakland a 5-4 favorite over Detroit in the American League and Pittsburgh a 13-10 choice over Cincinnati in the National League.

Bookmaker North Swanson said Pittsburgh was a 3-2 choice to go all the way and win the World Series. Cincinnati was rated at 2-1, while Oakland was 12-5 and Detroit 14-5.

Harrah's Tahoe sports book pegged Oakland and Cincinnati as 5-6 favorites. In Las Vegas, Churchill Downs sports book was betting Oakland at 6-5 and Pittsburgh 13-10.

Use Daily News, Classified Ads - 573-5486.

TURNER'S
24 HR. TIRE & ROAD SERVICE
FINA
CALL "JONES"
DAY 573-8797 NIGHT 573-5290

M & M
North Side Of Square
FEATURING
8-TRACK TAPES
REG. 6.98, NOW $5.97
EVERYDAY PRICES

ELROD'S SHARP SHOP
505 East Hwy. 573-5561
Certified Locksmith—Bonded & Insured
Tool Sharpener • Locksmith • Reasonable Prices
Fast Service • Change Combinations on Safes
Keys Made • Locks Repaired • Locks Sold,
New & Used • Scissors, Saws and Knives
Sharpened • Guaranteed Work • Expert Service
Open 9-5 Daily except 9-12 Saturday, Closed Tuesday

NOW-THRU OCTOBER
THOMAS-STANFIELD
Chrysler-Plymouth
Dodge Dealer
AUTO SERVICE SPECIALS
•WITH THIS COUPON•
Coupon
Complete Front End Alignment
Front Tires Balanced
All American Made Cars & ½ Ton Pickups $10.00
COMPLETE TUNE-UP
6 Cylinder Plus Parts $8.50
8 Cylinder Plus Parts $10.50
NOW Thru Month of Oct.
Call Pete Cramer 573-3544 for appointment
THOMAS-STANFIELD
Chrysler-Plymouth- Dodge
East Hwy. at Traffic Circle 573-3544

INSTANT SAVINGS ON THESE FOOD BUYS...

Duncan Hines CAKE MIX 3-$1.00 Asstd
Crisco SHORTENING 85¢ 3 Lb.
Van Camps VIENNA SAUSAGE 4-99¢
Our Darling SWEETPEAS 5-99¢
Del Monte Fruit COCKTAIL 3-89¢ 303
Kraft Macaroni & Cheese DINNERS 5-99¢ 7 oz.
Kraft VELVEETA CHEESE $1.09 2 Lb.
Gandy's ICE CREAM $1.69 5 Qt.
CRISCO OIL 79¢ 38 oz.
Aurora Toilet TISSUE 4-99¢ Asstd 2 Rolls
Gladiola FLOUR 55¢ 5 Lb.
Hunts TOMATO SAUCE 5-99¢ 15 oz.
Puss 'N Boots CAT FOOD 8-$1.00 Asstd 6½ Oz.
Hunt's TOMATO JUICE 3- 99¢ 46 oz.
Our Darling CORN 5-99¢ Whole or Cream Style
Nabisco PREMIUM CRACKERS 2-69¢ 1 Lb. Box
Pillsbury BUNDT CAKE MIXES 79¢

LYSOL Liquid Cleaner 28 oz 69¢
SKILLET DINNERS Hunt's 69¢
INSTANT TEA Lipton, 4 oz $1.49
SPINACH Shurfine 6-$1.00
CAT CHOW Purina Liver, 4 Lb. 69¢
Downy FABRIC SOFTENER $1.39 64 oz.
TIDE $1.19 King Size
MIXED VEGETABLES Shurfine 5-$1.00
HYDROX COOKIES Sunshine 15 oz. 49¢
NEW POTATOES Hunts 15½ Oz. 5-89¢
PEANUT BUTTER Jif, 28 oz. 88¢
MOUTHWASH Scope 18 oz. 79¢

WE SELL THE FINEST MEATS IN TOWN
ARMOUR BACON 79¢ Lb.
LEAN BONELESS Great To Bar-B-Q BRISKET 89¢ Lb.
HAMBURGER MEAT Good Lb. 3-$1.00
GROUND CHUCK Extra Lean Lb 89c
SIRLOIN'S Pinbones 93c
CHUCK ROAST 7-Bone 79c
CALF LIVER Extra Good, Lb. 59c
ROUND STEAK Lb. 98c
PIKE PEAK ROAST Lb. 88c
CHUCK ROAST Boneless Lb. 88c
SAUSAGE Mkt. Made 59c
ARM ROAST Lb. 79c
BEEF RIBS Lb. 49c
SIRLOIN TIP ROAST Lb. $1.19

GARDEN FRESH PRODUCE
BANANAS Lb. 12½¢
CABBAGE Lb. 10¢
CUMBERS Lb. 15¢
LETTUCE Lb. 25¢
CARROTS Cello 19¢
TOMATOES Lb. 39¢

FRESH FROZEN FOODS
ORE-IDA HASH BROWNS 2 lb. 39¢
WELCHS GRAPE JUICE 12 oz 49¢
TROPHY STRAWBERRIES 10 oz. 5-$1.00
ORE-IDA TATER TOTS 2 lb. 49¢
Kraft Parkay MARGARINE 3-99¢ 1 Lb.
Wolf CHILI 69¢ 19 oz.

Double Buccaneer Tuesday 1 P.M. & All Day Wednesday
EARLY'S FOOD STORE
Open 7 Days A Week
1906 7th St. 7 A.M.—9 P.M. Phone 573-3603
"We Don't Sell All The Meat In Town, Just the Best Meat In Town"

Want Ads — YOUR BEST MARKET PLACE

Timing Is Important In Harvesting Of Cotton

Delaying cotton harvest after the crop is ready can result in lower grades, shorter staple and possibly a loss in yield, says Dr. Robert Metzer, area agronomist with the Extensions Service.

In early-maturing fields, harvest-aid chemicals can be used to prepare a crop for timely harvest. But used improperly these chemicals can lower profits by reducing lint quality and yield, Dr. Metzer warned.

The most common and costly error is applying harvest-aid chemicals before the cotton crop is mature. Sometimes there is a mistaken notion that these chemicals somehow speed-up maturity of the crop. But just the opposite is true—all fiber development stops when plant growth stops or leaves are removed. Only time and warm, sunny weather will promote maturity of cotton. So harvest-aid chemicals should be used only on mature cotton. The chemicals are only what their name implies—a chemical to aid in the harvesting of a naturally matured crop.

There are two types of harvest-aid chemicals—defoliants and desiccants. True defoliants are mild materials that act slow and cause leaves to drop off. In contrast desiccants kill the entire plant rapidly—so rapidly that most leaves "freeze" or stick on the stalk. Before a defoilant is applied 65 percent or more of the bolls should be open. And before applying a desiccant 80 percent or more of the bolls should be open. At those stages the remaining unopened bolls are mature enough to open later. But if chemicals are sprayed too soon, smaller or immature bolls may never open and yields drop off sharply. This year, as in most years on the South Plains, we need all the time before frost to mature our crop. So as long as bolls are closed and are still producing fiber, increasing mike, and yield the maturity process should not be stopped with harvest-aid chemicals.

Materials such as sodium chlorate (Shed-a-leaf) and organic phosphates (DEF, Folex) are defoilants. Paraquat and arsenic acid are considered desiccants. Large, tall, rank cotton that is well open can be effectively treated for earlier harvest. Producers have obtained good results by first dropping the leaves with a defoilant, then following with a desiccant. This double treatment is more expensive, too expensive except for high yielding crops, but better grades, less boll rot and better maturity of lower bolls may result. Arsenic acid usually gives better control of regrowth and less cost than paraquat. However, the acid is not as effective as paraquat with cool temperatures, below 70 degreres F.

Proper application is essential for good results regardless of chemical used. Coverage is highly important. On cotton less than two feet tall use three cone type nozzles per row and five nozzles per row of cotton is taller than two feet. Before application check the weather reports. If a cold front is moving in hold off application until weather settles or some prolonged warm period follows application. Poor results usually occur if harvest-aid chemicals are applied during or just ahead of a cool, wet spell. Normally desiccated plants will be ready for stripping 8 to 10 days after chemical application.

Before starting the stripper, check the crop. Leaves and stems should break and crumble easily. Remember high lint grades and seed quality come from cotton that is harvested when it is dry. Cotton should be harvested at approximately 8 percent moisture. Have an extra cup of coffee in the morning and let the crop dry just a little more before starting after a dew.

A good rule of thumb is: if the crop is not ready for a freeze it is not ready for harvest-aid chemicals. After all Mother Nature's method of killing cotton is still the cheapest method. Further information can be obtained by visiting your county Extension agent and requesting L-145 cotton defoliation guide.

The government of the Indian Ocean island of Mauritius has proclaimed 23 public holidays to satisfy various racial and religious communities.

Public Notice

CONTRACTORS' NOTICE OF TEXAS HIGHWAY CONSTRUCTION

Sealed proposals for constructing 9.602 miles of Asph. Stab. Base & Asph. Conc. Pav.

From 6.8 Miles Southeast of Taylor County Line to US 283 on Highway No. SH 36, covered by C 181-2-18 in Callahan County, will be received at the Highway Department, Austin, until 9:00 A.M., October 27, 1972, and then publicly opened and read.

Plans and specifications including minimum wage rates as provided by Law are available at the office of C.W. Wesbrooks, Resident Engineer, Abilene Texas, and Texas Highway Department, Austin. Usual rights reserved.

BUTANE

CALL SCURRY Butane Company 573-3721 for prompt gas delivery. Sales and domestic and commercial appliances.

LODGES A-1

CALLED MEETING of Scurry Lodge No. 706, Thursday, October 5th, 7:30 p.m. For work in EA degree.
Wendell Rehm, WM
G.P. Proctor, Sect.

ANNOUNCEMENTS A

SPECIAL NOTICES A-2

IF YOU drink, that's your problem; if you want to stop, that's our problem. Alcoholics Anonymous 573-7508 or 573-5117.

PLAYERS NEEDED to form a Country & Western band. One lead guitar, 2 rhythm, a drummer and base. For interview contact Richard Wright, 1307 24th, Apt. 4, 8-10 pm Monday through Friday.

LOST AND FOUND A-4

$1000 REWARD
For return of gray female deer-type Chihuahua. Lost between Villa Capri Motel and LBJ Library in Austin Sept. 4. No questions asked. 713-468-2236 or 465-1225.

PERSONAL A-5

New X-11 Reducing Plan
42 Tablets $3.00
Money Back Guarantee
Munden Discount Pharmacy

SISTER REBECCA
PALM READER
AND ADVISOR
Also card readings. Help on love, marriage, business and health, etc. Located in Abilene, Texas at 709 East University Blvd. on the corner of N. Treadway. For appointments call 672-0190.

I WILL not be responsible for any debts other than my own.
(s) Grady Sellars

FACED WITH an unwanted pregnancy? ABORTION is not the best solution to an unwanted pregnancy! Give your baby a chance at life! The Methodist Mission Home in San Antonio offers complete, confidential service on your problems. Good living situation with warm acceptance, best medical care, expert counseling, continuing High School education and adoption service. Call or write Dr. Spencer L. Stockwell, P.O. Box 28410, San Antonio 78228. Phone (512) 696-2410

AUTOMOBILES B

AUTOS FOR SALE B-1

FOR SALE: 1969 Grand Prix Pontiac. Model J with 37,000 miles and clean. Call 863-2367

FOR SALE: 64 Chevy. 2 door hard top. Power and air. 327 engine. $500. 573-2878. See after 5:00.

CLEAN 64 Oldsmobile. $395. 573-8660.

1969 CHEVELLE SS, Standard, low mileage, new tires. Real sharp. Can be seen at 1805 17th St. 573-8756.

1966 VOLKSWAGEN for sale. 4011 Avondale. 573-9817

TRUCKS FOR SALE B-2

1965 FORD pickup for sale. Excellent condition. $495. See at 219 35th St. 573-5701

TRAILERS B-3

WINNEBAGO
MOTOR HOMES
HOLIDAY RAMBLER
Travel Trailers
Over 25 trailers in stock. Starcraft Campers. Complete service and parts Dept. See the factory outlet dealer.
MODERN PONTIAC-OLDS
IH 20 at Lamar, Sweetwater, Texas, 235-8401, Sweetwater 672-4211, Abilene.

TRAVEL TRAILERS
Hi-Lo's Golden Falcons, Intrepids, Royal Highlanders (Garage Models) Pickup Campers and Covers. Reese & Eaz-Lift Equalizer Hitches. We service and repair spare parts and accesories.
Snyder Hi-Lo Trailer
Sales & Rentals
17th and Avenue I
573-7528
Snyder, Texas 79549

TANDEM WHEEL luggage trailer. 6' x 12'. Call 573-8786.

FREDDIE RIDENOUR, agent for Longhorn Trailer & Body Company, Wichita Falls, Texas. Quick Delivery on Bulldog Couplers, Trailer Jacks, Shackle straps, U-Bolts, Pick up Saddle Tanks, Hubs, Wheels, Drawtite and Safe Pull Trailer Hitches, Eaz-Lift Hitches, Hale and Pull Type Trailers, Pick-up Tool Boxes. Call Fred for your Trailer Needs. 915-573-2037.

AUTO SERVICE B-5

FOREIGN CAR SPECIALISTS. Tierce's Foreign Cars. Old Lubbock Highway, behind Northside Shamrock Service Station. We specialize in all foreign made cars. Also American made cars. Generators, Starters. Complete clutch and brake service. General overhauls. All parts and labor guaranteed. Night phone and weekend phone 573-2829.

CHILD CARE H-3

Child care for children under 2 years of age at the nursery dept. of Meritts Kindergarten all day, Monday thru Friday. Under supervision of Mrs. Earl Cumba. For information call 573-9665 or 573-5712.

NEED MATURE woman to babysit immediately from 7-3. 573-5744.

MISCELLANEOUS H-7

We make loans to Working Housewives. $10.00 to $100.00 Subject to credit requirements. Timely Finance 1909 25th 573-9335.

FARMER'S COLUMN J

FARM EQUIPMENT J-1

FOR SALE—Used hay baler and swather. New and used combines. (915) 758-3571, 401 E. Ave. A. Gaines County Farm Supply, Seminole, Texas.

FOR SALE: Used IH 30 Brush cotton strippers. Phone 806-828-6933. Slaton Impl. Cox, Slaton, Texas.

LIVESTOCK J-3

FOR SALE: PERMANENT REGISTERED mare. Five years old. Excellent youth barrel horse. Sound with good disposition. Call 573-3863 after 9:00 P.M.

WEANING PIGS for sale. 573-5373.

WANT TO SELL
Order buy—Or have in lot.
Stockers, feeders, roping cattle.
TOM NIX
Rt. 3 Anson, Tex.
214-823-3564

MERCHANDISE K

BLDG. MATERIAL K-1

Pay Cash & Save
DOOR UNITS
(Pre hung)
2-0x6-8 Interior with trim $17.95
2-8x6-8 Interior with trim $18.95
4x8¼ Wallboard $1.39
VEAZEY CASH LUMBER
Lamesa Hwy. Ph. 573-6612

DOGS-PETS-ECT K-3

PROFESSIONAL
DOG GROOMING
Peggy's Grooming Shop
16th & Ave. I
573-6796

HOUSEHOLD GOODS K-4

VACUUM CLEANER supplies. All makes serviced. Snyder's Vacuum Cleaner headquarters. Allen Sewing Machine Center.

KEEP CARPETS beautiful despite footsteps of a busy family. Buy Blue Lustre. Rent electric shampooer $1. Clark Lumber.

FOR "A job well done feeling" clean carpets with Blue Lustre. Rent electric shampooer $1. Roe's Furniture & Appliance.

FOR SALE: Used washer $95. Ramage Appliance. 308 E. Highway. Call 573-5673.

FOR SALE: Good used refrigerator Call after 5:30, 573-5348.

ELECTROLUX
Sales Service
Supplies
Don Adams 216 31st
PH. 573-3747

GARAGE SALES K-5

2 Family Garage Sale
Wed., Thurs., Fri.
700 20th St.

GARAGE SALE
2801 El Paso
Friday & Saturday
Console stereo, motor bike, lawn mower, Many bargains.

GARAGE SALE
3206 Hill Ave.
Sat. 8-1
Vacuum cleaner, like new mattress and box springs. Men, women and childrens winter clothing. Christmas decorations and toys

GARAGE SALE
1¼ miles east Inadale Community Center. Christmas decorations, collectors items.
Monday, Oct. 9-
Oct. 13

INSIDE SALE
Five Families
402 31st St.
9 a.m. til 5 p.m.
Thursday and Friday
Clothes, some furniture, toys and misc. items.

Patio Sale
3004 Denison
Thurs-Sat
100,000 BTU forced air heater, 70 yds. used carpet, misc.

Garage Sale
Clothes, furniture, what-knots.
3402 Kerrville
Thursday, Friday, Saturday

EMPLOYMENT E

HELP WANTED MALE E-1

OPERATOR NEEDED for hot oil unit. 573-3788.

NEED DOUBLE and single derrick operator. In Crane. Pay $3.30 and guarantee 40 hrs. Skilled truck drivers needed, $2.85 per hour, 40 hours guaranteed. Call 558-2686

EXPERIENCED RANCH and farm hand wanted for permanent job. House furnished. Good cowboy, tractor driver, etc. Call 573-5227.

NEED EXPERIENCED service station attendant. Top wages, fringe benefits. Retirement, insurance. Need immediately! Apply in person at 1401 25th St. or call 573-3443. Real opportunity for right person.

WANT TO Lease trucks with drivers. Also hiring company drivers. All drivers must have 1 year minimum truck and trailer experience. Equal opportunity for all. Apply in person, T.E. Mercer Trucking, E. Hyw. 80, Odessa, Texas.

JOB WANTED MALE E-5

WANTED: CARPENTRY work. Small jobs that an old man can handle. Lone handed. Call Hub Cole. 212 34th St. Phone, 573-3257.

WOMANS COLUMN H

ANTIQUES H-1

Many fine refinished Pieces of ANTIQUE furniture. Round claw-foot table. Sets of chairs-Secretary-Writing desks, China cabinets, Side boards, Glass, China, Depression glass.
CHOICE ANTIQUES
710 25th Street
Mrs. Hattie Gatlin

GARAGE SALES K-5

Garage Sale
Thurs., Fri., Sat.
Tappan range, encyclopedia, swing set, automatic record player, baby accessories, Argus camera and lots more.
2605 Ave. V

Garage Sale
Zula Miller
2805 Ave. Y
Thursday, Friday, & Saturday
Good gas range, and large size dresses.

GARAGE SALE
30 little girls dresses
sizes 6 and 6x
Odds and ends
2:00 Friday till all Day
Saturday
420 31st

MUSICAL INST. K-6

RALPH J. WESSON
PIANO SERVICE
3726 Austin
Phone 573-7488
Snyder, Texas
Tuning and Repairs
Registered Member Piano Technicians Guild

MISCELLANEOUS K-11

REDUCED PRICES for factory seconds-tub & Shower combinations, slight blemishes. Fiberglass Mfg. Co., Roby Texas.

FOR SALE—13x15 hook rug. $50. Excellent condition. 573-8612.

55 GALLON Steel drums, 2.50 each, 10 or more, 2.00 each. Fiberglass Mfg. Co., Roby, Texas 776-2232.

FRESH STOCK
Windshields for all models.
FREE plateglass mirror with each installation.
SNYDER
GLASS AND MIRROR

U-RENT-EM
Electric drill, Belt sander, Appliance dollies, House jack, Garden Tiller, Sewer Cable, Wheel Barrow, Concrete mixer.
AT ROBO CARWASH
Big Spring Hwy.

Fruit of the Loom
Panty Hose Special
Many colors & Shades
Reg. $1.39 Now 89c
Reg. $1.99 Now $1.19
BURGESS PHARMACY
3706 College

PENNYRICH BRAS
& GIRDLES
A Perfect One For Every Figure
Anita Erwin
573-7988

RENTALS L

UNFURNISHED APTS. L-2

3 ROOM FURNISHED Apartment for rent. Also, 1 (one) trailer space. 3009 Ave. N.

TWO ROOM and three room furnished apartments. Also two bedroom apartments with or without TV. Jack & Jack Realty 573-3452 or 573-3566.

FURNISHED APTS L-3

TWO ROOM and three room furnished apartments. Also two bedroom apartments with or without TV. Jack & Jack Realty 573-3452 or 573-3566.

TWO BEDROOMS, upstairs, clean, bills paid and SCAT furnished. 573-6725.

COLONIAL
APARTMENTS
2604 25th St.
Office - Apt. No. 1
-Cable TV
-Carpet
-All Electric
-Swimming Pool
-Bills Paid

ONE BEDROOM furnished. No living room. 1 person or couples. 573-5550.

FOR RENT: Two bedroom mobile home. 573-9001

TWO BEDROOM apartments for couples only. Carpeted, bills paid including SCAT TV Call 573-9515 or 573-6914.

FURNISHED HOUSES L-4

2 BEDROOM furnished house. Couple only or 2 college students. Available Sept. 1. Call 573-2428 after 6 p.m.

UNFURNISHED HOUSES L-5

FOR SALE OR RENT: For unlimited time. 3 bedroom house. Big rooms. West Ele. School area. Call 573-8251 after 5 p.m.

UNFURNISHED HOUSES L-5

FOR RENT: Two bedroom house 6 miles out on Lamesa Hyw. No dogs. Shown by appointment. 573-8770.

WANT TO RENT OR BUY L-12

3 OR 4 Bedroom, 2 bath, air conditioned home in Colonial Hills. 573-2668, ext. 37.

REAL ESTATE M

BUSINESS PROPERTY M-1

GOOD INCOME Property for sale at 1702 College Ave. Mrs. Lon B. Faver. 573-5825.

HOUSES FOR SALE M-2

1. Nice 3 brm. house, good location out of city limits, no city taxes, $14,000.
2. Four brm. 2 bath home. Big kitchen & cabinets, 1 acre pecan trees. $18,000.
3. Country home, 2 bedroom, 8 acres, Close to pavement $15,000. Also other country homes, small acreage.
4. Good, large, older, 6 room house. Close to Square-$3,200.

ROSWELL RIGSBY
REAL ESTATE
200 E. Hiway 573-7682

160 A. So. Good allot. All cult. 7 rm. House. Good water $200A.
200 A. So. Good allot. ½ cult. ½ pasture. Running stream. No house. $200 A.
30 A. Good 3 br 2 B house. Allot.
2 deep irrigation wells. $32,000.
20 A. Brick home. 3 br. 2½ B. Den, fireplace, excellent. $34,000. Phone 573-7682 Roswell Rigsby

LOW DOWN payment on new loan moves you in to this 3 bedroom, den, 2 baths, with spacious kitchen, utility room and over 1900 square ft. Plus you get refrigerated air, carpet throughout, storage bldg., gas grill and double garage. 4509 El Paso. Call 573-2236 for appt.

Exclusive listing, Colonial Hills, 3 bedroom, 2 bath, brick, living room and den with wood burning fireplace, draped, all builtins, ref. air. Equity buy.

Desirable business building sites, College Ave. Any amount of Hwy. frontage.

TEAL REALTY
2608 College Ave.
Ph. 573-2133

NEW FHA HOMES

Sparkling new and shiny FHA homes. West locations. Absolutely everything you will want. Come Out. Let us Show you-u-u!!!

Big Rooms
Edge of town, 1.7 acres land. Large roomy, 4 Bdrm, all brick. Total electric. Must Sell-owner leaving.

Special
Owner left. Check these features. 3 Bdrm, 2 bath, all brick, double garage, all built ins, Fully carpeted, fenced yard.

WE NEED AND WANT YOUR LISTINGS!

Equal Housing Opportunity
BROWNING REALTY
Office 573-6306 Home 573-3158

1. STOCK FARM - 135 acres in Fisher Co. . .Good grass. . .Good tank. . .Good price.
2. Real cute two bedroom. . .Carpeted and panelled. . .Equity buy and assume loan. . .Small monthly payments.
3. HERMLEIGH. . .Large 4 bedrm, 2 baths, den and living room, large kitchen. . .Real family home with garden spot, lots of fruit trees, $9,500.00.
4. West 23rd. . .Large 3 bedrm, large kitchen and utility room, one acre. . .Owner transferred. . .Priced to sell.
5. 2108 41st. . .Four bedrm, near Stanfield School. . .Small amount of cash to handle.
We have several two and three bedroom houses under $5,000.00.

JACK & JACK
REALTY
611 E. Hwy. Ph. 573-3452
Elizabeth Potts 573-2404
Lois Graves 573-2540
Vera McClanahan 573-3566
Dolores Jones 573-5308
Equal Housing Opportunity

HOUSES FOR SALE M-2

BUYING? OR SELLING?
Mobil home lots for sale or lease with all utilities.
720 acres SW good allot. good house some minerals.
173 acres Fluvanna ½ minerals good buy.
100 acres SE good house irrigation ½ minerals.
2 & 3 BR houses for sale east & west.
Equal Housing Opportunity
BEAVERS REAL ESTATE
2425 College Ave.
Phone 573-9472
Virginia Eime 573-3713

COLONIAL HILLS, 3 bedroom, brick, fireplace, den, fine location, equity or new loan.

SOUTHWEST, very nice house, kitchen den combination, separate utility room, equity buy at 3749 Highland Drive.

SOUTHWEST, 4 bedroom, equity buy, good location, house is nice inside, 2108 41st.

SOUTHWEST, 2211 41st St., fince location, 3 bedrooms, nice fenced yard, equity buy.

CENTRAL, close to town, nice 2 bedroom, on Ave. Q, total price $5750.00.

OUTSIDE CITY LIMITS WEST—Reduced price on 18 acres, great chance for future.
Equal Housing Opportunity

STEVENSON
REAL ESTATE
South Side of Square
Business Phone 573-5612
Night & Weekends—573-5612

1. Good business... Great opportunity for small investment
2. Nice home in south east Snyder... Owner will install new carpet and pannel. Call for appointment.
3. West Snyder... Extra nice 3 bed room 1 ¾ bath the price is right. Equity or new loan.
4. E. Snyder. 3 bdrm Brick, 2 car carport. concrete cellar. Good water well. New 10x10ft. metal building.
5. SW SNYDER... new listing on 2 bd. room brick Total price $13,5000 .... Apt. only.

BRIGHT'S REALTY
1827 25th Street
OFFICE PHONE 573-6137
NIGHT & WEEEKENDS 573-9583

BASSRIDGE ADDITION
CHOOSE your homesite where WIDER LOTS and LARGER HOMES overlook TOWLE PARK...One SPECIAL GROUP of hill-side lots lends IMAGINATION to YOUR HOME DESIGN...Drive out and select your homesite NOW!!!
BASS REAL ESTATE
Tel. 573-6827

FOR SALE: 3 bedroom, 1¾ bath, brick home. In west Snyder. Disposal, dishwasher, carpeted, double garage. Well located for all schools. Will be available Nov. 1st. Equity buy. By appointment only. Call 573-9727

NEW—FHA Repo-301 24th $5250-application must be in by Friday.

308 31st-Neat 2 bdrm, some carpet, equity buy, pmts under $57.

NEW LISTING — 211 Elm-3 bdrm, all carpeted, 2 Car shop plus att. garage - Large utility room, $8000.

WEST—Large 3 bdrm, 2 bath, brick, all builtins, fenced-Large den.

CENTRAL—2 bdrm, has three garages out back, fenced, $6500.
Equal Housing Opportunity

MERLE NEWTON
REALTY
3311 Ave. S. Office 573-6928
Merle Newton Home 573-6928
Rayburn Galyean Home 573-6782

HOUSES FOR SALE M-2

FOR SALE BY OWNER: West School District
Spacious ranch style brick home with beautifully landscaped yard in lovely established neighborhood. Four bedrooms, four baths, extra large rooms throughout, wood burning fire place, plenty of giant sized walk-in clothes closets and sotrage closets. Covered patio. Home is in good condition, sturdily constructed from finest materials and very livable. Call for appointment 573-7248. Excellent equity buy.

One Acre...3 bedrm, 2 bath, like new, fruit and pecan trees, storage

3 bedrm, brick, excellent condition choice location near schools

KEY
REAL ESTATE
BOX 587
SNYDER, TEXAS 79549
Telephone 573-5271 573-2553

FOR SALE OR TRADE M-9

FOR SALE OR TRADE: 2 bedroom home in Colonial Hills. Pecan and fruit trees. Cellar and good water well. 3101 Beaumont.

ACREAGE M-10

FOR SALE: 940 Acres, 580 Acres in cultivation, 2 houses, good cotton and maize allotments. 11 miles west of Snyder on Lamesa Hwy Ca 11 Harry Or Everett Clarkson, 573-5426 or 573-5427.

MOBILE HOMES M-11

FOR SALE: 12 x 60 ft. Brookwood Mobile home. 3 bedroom, 1½ bath. Call Tommy Graves, 573-9381 8 a.m. to 6 p.m.

$236 moves you in a 1972 Mobile Home. 14 x 65. See at 2300 Ave. G, 573-2321 or 573-6914.

TRAILER FOR SALE, 10 x 45. Call 573-9058 or come behind office at Trailertopia.

EXTRA NICE 2 bedroom Town and Country Mobile home. Carpeted and drapes. Must see to appreciate. 1904 17th St.

FOR SALE—
Trailer Park with ten trailers. Room for sixteen. will sell all or separately.
Space for Rent $30.00 monthly, Trailers for rent with chance to buy.
Frank Reff, 406 E. Highway.

MOBILE HOME SALE
We are overstocked and are offering new mobile homes for sale at dealer cost. Some homes require no down payments, closing cost only. Monthly payments from $79. Free delivery & setup. Open 7 days a week.
THE HOME COMPANY
710 West 4th Street
Big Spring, Texas

MISS YOUR PAPER?
IF YOU DO NOT RECEIVE YOUR PAPER BY 5:30 P.M. DAILY OR 7:30 A.M. SUNDAY CALL
573-5486
CIRCULATION DEPT. BEFORE 6:30 P.M. DAILY OR 9:30 A.M. SUNDAY
SNYDER DAILY NEWS

AUCTION
SATURDAY — OCTOBER 7, 1972 — 10:30 A.M.
A. D. CROWDER
ROSCOE, TEXAS
Location: Go 3 Miles South on F.M. Road 608, then West 4 Miles on F.M. Road 2319
"Watch For Auction Signs"

"730 John Deere Tractor" L.P. w/live PTO and Wide Front
"88 Oliver" Tractor w/live PTO, Wide Front and Live Hydraulics
"880 Ford" Tractor
"35 Massey Ferguson" Tractor
2 Case Cotton Strippers
2 16-10 Grain Drills
1 16-6 Grain Drills
1 High Clearance Hohoome Plow
1 Low Clearance Hohoome Plow
1 24 In. Case Heavy Duty Shredder, 3 Pt.
1 6 Ft. Blade, 3 Pt.
1 2-Row and 1 4-Row John Deere Front End Cultivator
1 3 Pt. Double Tool Bar 9 shank Chisel Plow
1 John Deere 3 Disc Breaking Plow (Cylinder Type)
1 3 Bt. Roll-Over Moldboard
1 3-Row Hinged Double Tool Bar, 3 Pt.
1 9-Row Sand Fighter
1 4-Row Rotary Hoe, 3 Pt.
1 3 Pt. Post Hole Digger
1 11½ Ft. Ford Tandem Wheel Type
1 6 Ft. 3 Pt. Shredder
1 7½ Ft. Imco Tandem Disc, 3 Pt.
2 2-Row Tool Bar Attachment Planters
1 110 Gal. Polyethylene Spray Rig, Complete
1 1½ Ton 16 Hole Warner Self Feeder
1 110 and 220 Power Plant, Powered by 4 Cylinder Engine
1 2-Wheel Stock Trailer
1964 Chevrolet Pickup, ½ Ton, V8, and 4 Speed Transmission
Misc.: Hand Tools, Power Tools, Post Pieces, Sweeps, Busters, Guage Wheels, Auto, Hog Waterers, Electric Fence Charger, Post and Wire, Iron and Wooden Wheel Wagons, Single Trees, Double Trees, Neck Yokes, Cream Separators, Terrain Machine, Some Household Furnishings.
This is a 2-Party Sale

AUCTIONEERS
COL. TEX HERRING 692-1710
STEVE KNIGHT 677-4231
ABILENE, TEXAS
Catering by Handy-Ann of Abilene

Chaparral Mobile Homes
SALES I.S. 20 East of Snyder Hwy. Phone 263-8831 PARK
Free Delivery and Complete Set-up
FHA FINANCING
DEALER DEPENDABILITY MAKES A DIFFERENCE
Harrol Jones • Hayes Stripling Jr. • Paul Shaffer

IT'S THE TOTAL THAT COUNTS

IT'S THE TAPE TOTAL THAT COUNTS!

FURR'S BEEF —ITS GREAT

Furr's meats are the finest in the Southwest! And...your tape total will reveal that quality meats from Furr's do not inflate your grocery bill unmercifully. For the finest in meats at consistently reasonable prices, depnd on the big friendly Furr's nearest you.

ORANGES California Sunkist Valencia Lb. ..... 18¢

STEAKS Round, Sirloin, Rib Furr's Proten Lb ..... 89¢

RUMP ROAST Furr's Proten, Lb ..... 89¢

GROUND BEEF Fresh Ground, Lb. ..... 69¢

CLUB STEAK Furr's Proten Lb $1.19

STEAK Boneless Family Style, Furr's Proten Lb ..... 89¢

STEAK Boneless Cutlets Lb $1.39

STEAK Ranch Style Broil or Grill, Furr's Proten, Lb. ..... 73¢

ROAST Shoulder Furr's Proten, Lb. ..... 73¢

CHEESE Longhorn Style, Block, Lb ..... 89¢

STEAK Shurtenda Heat-Eat 5 Ct. $1.00

BEEF PATTIES 14 Patties 2-Lb. 11 oz. $1.89

SAUSAGE Farm Pac Whole Hog, 2-Lb. $1.69

POTATOES All Purpose Russet, 10-Lb. Bag, Each ..... 69¢

YELLOW ONIONS Colorado, Spanish Sweet, Lb. ..... 12½¢

LETTUCE Calif. Iceberg, Lb. ..... 23¢

APPLES Red Delicious Wash. State, Fancy Lb. ..... 19¢

LEMONS California Sunkist, Lb. ..... 29¢

VIENNA SAUSAGE Wilson's No ½ Can ..... 5 FOR $1.00

MIXED VEGETABLES No 303 Can Food Club ..... 5 FOR $1.00

INSTANT POTATOES Food Club 13 oz. Pkg. ..... 3 FOR $1.00

FURNITURE POLISH Topco Lemon Aerosol, 14 oz. ..... 59¢

KEN—L—RATION Dog Food, Regular Or Liver Flavor, 15½ Oz. Can ..... 6 FOR $1.00

CRACKERS Nabisco 1 Lb. Box ..... 3 FOR $1.00

GREEN BEANS Food Club Cut No 303 Can ..... 5 FOR $1.00

ICE CREAM Farm Pac ½ Gal. ..... 49¢

MARGARINE Gaylord Quarters, Lb. ..... 5 FOR $1.00

CHIPS Farm Pac Corn or Potato, Pkg. ..... 39¢

FLOUR Gaylord 5-Lb. Bag ..... 39¢

SOUP Food Club Mushroom or Chicken Noodle. Can ..... 6 FOR $1.00

WE GIVE **GOLD BOND STAMPS**
Double Gold Bond Stamps
1 p.m.-8:00 p.m. Tuesdays
All Day Wednesdays
1 p.m.-8:00 p.m. Thursdays

WE REDEEM U.S.D.A. FOOD STAMPS

Fresh Frozen Foods

ORANGE JUICE Gaylord, Fresh Frozen, 12 oz. Can ..... 37¢

OKRA Cut, Top Frost, Fresh Frozen, 20 oz. Pkg. ..... 59¢

CORN Gaylord Fresh Frozen Whole Kernel, 24 oz. pkg. ..... 39¢

DASH Detergent 60c off on Home Laundry Size 20 lb. $4.29

IVORY LIQUID For Dishes 20c off label 1 qt. Qt. ..... 69¢

EGGS Farm Pac, USDA Grade A Medium, Dozen ..... 39¢

CHERRIES Food Club No 303 Can ..... 29¢

PINEAPPLE Libby's Sliced, Crushed or Chunks 14¼ Oz. Can ..... 4 FOR $1.00

KLEENEX TOWELS Botique Design or Ass't Color Roll ..... 37¢

FROSTING Betty Crocker, Butter Pecan, Cocoanut Pecan pkg. ..... 53¢

TISSUE Delsey, Print or Assorted Colors, 2-Roll Pkg Colors ..... 33¢

DUZ Detergent 16 oz. Pkg. ..... 40¢

COOKIES Keebler Chocolate Drops 21 oz. Pkg. ..... 79¢

MARGARINE Blue Bonnet Family Reg. 54c Tub, Lb. ..... 49¢

MOUTHWASH Scope 18 oz. ..... 97¢

EYE MASCARA Maybelline Ultra Lash, Black or Brown ..... 84¢

HAIR COLOR Loving Care, Ass't Colors $1.50

CORN PADS Zino K-11 ..... 57¢

COVERED CAKE PAN Chilton's Extra Large Aluminum Bake and Take Ea ..... 99¢

COLOR DRIP COFFEE MUGS 3 Styles to choose from Rockingham, Stackable, Ea ..... 4 FOR $1.00

ARRID EXTRA DRY Light Powder 6 oz. $1.06

VASELINE Intensive Care HAND LOTION 15 oz. $1.19

FLUSH—ABLE FEMININE NAPKINS new Modess flush able Regular or Super Box of 12's ..... 39¢

FURNANCE FILTERS Topco 18 X 25 ONLY ..... 39¢

CURITY TAPE TAB DIAPERS Box of Daytime 30's $1.59

SHOP Furr's MIRACLE PRICES

VISIT TO A SHOOTING STAR--Film star Anthony Quinn is visited by his wife, Jolanda, and their children on the set of "The Assassination of Julius Caesar," being shot on the outskirts of Rome. The youngsters, from left, are Lorenzo, Francesco and Daniele. Quinn plays the role of the Roman emperor. (AP Wirephoto)

Appeals Court Rules For College Long Hairs

NEW ORLEANS (AP) — There is a place in life where "the law stops and just people starts," a federal appeals court says in a ruling in which it "strained" to decide what is just: A college education with long hair or no education because of it.

"The place where the line of permissible hair style regulations is drawn is between the high school door and the college gate," the 5th U.S. Circuit Court of Appeals said Wednesday, holding that Tyler, Tex., Junior College has no right to require students to wear short hair.

"From that day hence, only the presence of an unusual set of factors can justify regulating the length of his hair as a condition precedent to his right to continue to avail himself of public educational opportunities," the court added.

Judge Charles Clark of Jackson, Miss., writing the majority opinion, admitted that he drew some of his commentary — the line where the law stops and people start - from the late Nobel Prize-winning author William Faulkner.

It was an en banc decision, requiring the votes of all the 15 judges on the circuit. Six disagreed with Clark's commentary.

The case began when Joe Richard Lansdale and two others tried to register for the 1970 school year and were refused admittance because their hair styles did not conform to the school's dress code.

A lower court upheld Lansdale's right to attend the school wearing his hair long, and the school appealed to the 5th Circuit.

The main point which split the judges was an earlier ruling by the 5th Circuit, which refused to give a high school student the right to wear his hair long if the school insisted on a short haircut.

"Today, the court affirms that the adult's constitutional right to wear his hair as he chooses supersedes the state's right to intrude," Clark wrote.

Judge Bryan Simpson, concurred but said he felt both Wednesday's decision and the earlier one dealing with high schools should be reviewed.

"This court en banc strained mightily and conscientiously over these two cases," Simpson said.

Judge Paul Roney summed up dissent when he said, "I see no distinction between high schools and junior colleges..."

Use Daily News, Classified Ads -

Dent Says GOP Short On Money

MEMPHIS, Tenn. (AP) — Presidential political coordinator Harry Dent said Wednesday, contrary to reports, the Republican party "is rather short on money."

"We're in the position of having to spend more than the Democrats. We need to pick up five Senate seats and about 40 House seats, so we're the challengers.

"We're on pretty much of a pay-as-you-go basis, and we still don't have enough money for the presidential campaign," said Dents, who stopped at Memphis International Airport en route to Pennsylvania from Arkansas.

Dent said vice President Spiro Agnew informed the President after a trip to Tennessee, that Agnew believes the Volunteer State has the potential of being the one which will give the president the highest victory percentage on Nov. 7.

"I concur in the vice president's thinking," he said.

On Senate races in the Southeast, Dent said this:

There has been no political snubbing of Mississippi GOP Senate candidate Gil Carmichael, who faces veteran Democrat James O. Eastland.

"It's a matter of practicality, really. I wouldn't say we're backing Sen. Eastland, although he has voted with us on a number of occasions."

He feels Republican Wayne Babbitt's race against Arkansas senator John McClellan, another Democratic veteran, is probably closer than the Eastland-Carmichael race at this point.

And he thinks former postmaster general Winton Blount has an excellent chance in Alabama against Sen. John Sparkman a third veteran Democrat being challenged in the Southeast by the GOP for his seat.

"It looks like a very close race and I think Red Blount has a fine prospect for victory."

We Repair
TIMEX WATCHES
And All Others Too!
•Ring Sizing
JACK'S JEWELERS
1813 25th St Snyder, Texas

DEEP STEAM
CARPET CLEANING
100 percent Nylon Shag Carpet, Installed, Yd. $5.95
100 percent Nylon Kitchen Carpet, Installed, Yd. $5.95
"Heavy" 100 percent Nylon Shag, 28 OZ. Installed $8.95
All Work Guaranteed
JOE BROWN
Carpet Service
Phone 573-2324

NCAR To Try Again

PALESTINE, Tex. (AP) — The National Center of Atmospheric Research here will attempt again today to launch a balloon carrying a 40-inch telescope on board.

Bad weather forced the scrapping of the initial attempt to send the balloon aloft Wednesday.

Use Daily News, Classified Ads -

Freight Rates Hike Approved

WASHINGTON (AP) — The Interstate Commerce Commission announced Wednesday its approval of an increase in some interstate freight rates for the nation's railroads, but less than that requested by the carriers.

The commission told the railroads it would authorize selective increases on intraterritorial traffic within the East to not more than 6 per cent, on traffic within the South to not more than 4 per cent, and on traffic within the West to not more than 5 per cent.

The commission said interterritorial traffic to and from all areas would be limited to no more than 6 per cent.

The regulatory agency also said the railroads would be required to discontinue a 2.5 per cent surcharge on all freight rates which was allowed to go into effect Feb. 5.

The railroads had sought increases ranging up to 10 per cent on selected commodities which they said would bring in about $41 million a year.

The carriers estimated that over-all the requested increases would have averaged about 4 per cent had they been granted.

Under Wednesday's ruling, the average increases will be less than requested although some will be slightly higher than the 2.5 per cent surcharge presently in effect.

Home On Leave

Mickey Wayne Burnett SR, U. S. Navy son of Mr. and Mrs. Bobby Burnett, 2611 El Paso, has completed recruit training at Orlando, Fla., and is now home on 14 days leave. His next duty assignment will be aboard the USS Truckee AO-147, which is home ported in Norfolk, Va.

CHARGED IN ANOTHER MURDER

Odessa Man Gets Life Sentence In Slaying

FORT WORTH, Tex. (AP) — An Odessa man pleaded guilty and drew a life sentence in one murder case and was charged in another Wednesday.

District Court Judge Charles Lindsey passed sentence after Johnny Emanuel Meadows, 34, entered the guilty plea in the June 17, 1971, strangling of Gloria Sue Nix Green.

The new murder complaint, filed at Odessa, accuses Meadows in the death of Linda Ann Cougat, who disappeared in 1968 from a laundromat there. It also charges his wife Delores in this case.

Officers said they were looking for Mrs. Meadows in the area around Bloomington, N.M.

Dist. Atty. John Green from Odessa, in Ector County, offered in evidence during a brief trial here a statement given questioners by Meadows earlier in the day to the effect that he had been "searching for my wife for 96 days" before the killing of Mrs. Green.

He went to the O&L Well Service Co. in Odessa that day, walked into the office where Mrs. Green was working and "she became my wife in my own mind," Meadows said.

"I attempted to take her home to the children," he said, "and she did resist and I struck her..."

Meadows told how he took the unconscious Mrs. Green to a club and left her tied with electrical cord in the bathroom.

He went to buy some shoe polish "which I was going to use later by painting myself to look like a Negro man," he said.

Meadows said he returned to find she had escaped her bonds and run into another room of the club, where there were several people.

"I caught her and pushed her into the bathroom," he said "I told everybody to leave the club because I was having a problem with my wife," he said.

Meadows said he put her in another car and took her to a nearby field.

"Here I took Sue Green out of the car and took some of the electrical cord and wrapped it around Sue's neck very tight and strangled her to death," he said.

"I left the body there in the trash dump."

Meadows was represented by court-appointed lawyers Jerry Loftin of Fort Worth and Tom Sneed of Odessa.

Lindsey noted during the hearing that Sneed had asked that he be allowed to withdraw from the case and refused to permit this.

Meadows has been held in the Tarrant County jail here since April after a change of venue motion was granted in Ector County.

He will be returned to face that charge at Odessa.

Venue Changed

WICHITA FALLS, Tex. (AP) — One of the four persons charged with the so-called Jacksboro stock tank slayings had her trial for the murders moved out of Wichita Falls Wednesday.

Doris Brown of Lake Worth, accused in Jack County in the deaths of Edith Shores, 42, and DeAnn Cloninger, 37, was scheduled to go on trial here Oct. 16 in Judge Stanley Kirk's 78th Dist. Court.

But Kirk granted a defense motion Wednesday for a change of venue during a pretrial hearing on grounds of excessive publicity in the recent trial of Leroy Lafoon.

Lafoon, a Fort Worth resident, was convicted of murder last month in the death of Mrs. Shores and given a life sentence.

Charged with Lafoon and Mrs. Brown are Charlotte Hamilton Lafoon and Ralph Brown, both of the Fort Worth area.

WE BUY PRODUCING
OIL & GAS ROYALTIES
Send Description, Income History and Price Wanted To:
CONCORD OIL CO.
1700 Alamo National Bldg.
San Antonio, Texas 78205
(512) 223-4011

PAUL'S UPHOLSTERY
Specializing In Antiques
•All Work Guaranteed
•Free Estimates In Your Home
•Free Pickup And Delivery
PHONE 573-8392

WE WILL BE
CLOSED
MONDAY—OCT. 9th.
IN OBSERVANCE OF
COLUMBUS DAY
WEST TEXAS STATE BANK
SNYDER NATIONAL BANK
SNYDER SAVINGS & LOAN ASSN.

OCTOBER SALE
Celebrating Our Fiftieth Year
Anthony's
C R ANTHONY CO

Very Feminine, Very Fashionable

Reg. 3.99
2 For $5.
Sweet dreams are yours in these waltz length and baby doll gowns. Of soft-as-silk nylon with a sheer nylon overlay, they feature a variety of embroidery and lace trims. In assorted colors and sizes.

And to keep you warm...
Scarves, Tams, Gloves & Mittens
3.99 Set

Try these 100% acrylic hand crocheted hat and glove sets. Also in plaids and a 2 tone beret and mitten set. There is also a lovely crocheted scarf and mitten set. Enough to choose the one most suited for your winter wear.

Men's 100% Polyester
Double Knit
SLACKS
$9.88 PAIR
Everybody's favorite—double knit slacks with the best fashion styling around. Choose from Navy, Burgandy, Brown. Sizes 32-42 Waist.

The Perfect Pant Shoe
9.50 PAIR by KRAUS

This is the right shoe for you. Goes with any style of pant with a fashionable heel. In gold, black, white, bone. All the colors you could possibly need. Sizes 5 to 10.