Microfilm Center, Inc.
P.O. Box 45436
Dallas, Tx. 75235

FRIDAY

THE SNYDER DAILY NEWS

VOL. 22 NO. 234 SNYDER, TEXAS (79549) FRIDAY, JAN. 28, 1972 8 PAGES 10c

The SDN Column

Remember Hadacol?

It probably was the best known cure-all type of tonic in modern times, but faded out of the picture several years ago.

Someone was asking about it the other day, and strangely enough, we happened onto a Louisiana newspaper account of the death of State Sen. Dudley LeBlanc, who made and marketed Hadacol back in the fifties. His methods were truly a modern version of the old-time medicine show. Although serving in the Louisiana legislature, he stumped the entire country with his medicine wagon, promoting Hadacol at $1 per bottle. Along the way, he often picked up nationally-known show business personalities.

It was reported that Hadacol, which LeBlanc said cured a long list of ailments, contained 12 per cent alcohol. This resulted in it being banned in some parts of the country. One official in Chicago reportedly said that Hadacol tasted like port wine to him and that an eight-ounce bottle "had the kick of three shots of Scotch."

LeBlanc said he got the name Hadacol from a headache powder he had marketed after World War I called Happy Days.

"I took the 'Ha' for Happy, the 'Da' for Day, the 'Co' for company, and of course, added 'L' for LeBlanc," he said.

Sen. LeBlanc died on Oct. 22, 1971, at Abbeville, La., his home town.

★ ★ ★

There was a piece in the paper the other day which points up the change in jury obligations provided by the last session of the Texas Legislature. A Lubbock chiropractor was fined and ordered to appear for jury service at a later date when he failed to appear on the date he was called. The presiding judge noted that the present law does not exempt anyone from jury service, except persons over 65 years old and women with legal custody of children under 10 years old.

Previously, persons in some professions and trades were exempt from jury service, but nobody is excused now on the basis of his line of work.

★ ★ ★

Although the population of Texas has shifted from predominantly rural to predominantly urban, only 20 of the 254 counties have one or more cities with 50,000 or more people. And there are 61 counties in the state without any city at all, based on the Census Bureau standards which require a minimum of 2,500 to be classified as a "city."

—WACIL McNAIR.

★ ★ ★

CELEBRATION—Matthew Winkler, the boy who made medical history one year ago as the first human known to recover from rabies celebrated his eighth birthday and the first anniversary of his release from St. Reta's hospital in Lima, Ohio, by blowing out the candles of his birthday cake. His sister Vallerie (6) looks on. The party was given by hospital personnel. (AP Wirephoto)

3-Judge Panel Redistricting Plan Blocked

WASHINGTON (AP) — The Supreme Court blocked temporarily today a plan for redistricting Texas' U.S. House seats.

The court acted at the request of state officials. The plan had been imposed last Saturday by a three-judge federal panel in Dallas to supplant a redistricting arrangement passed by the Texas legislature.

Although the Supreme Court did not specify how long the stay would remain in effect, a number of Texas political leaders appeared to believe that it will remain through this year's elections—meaning congressmen will be elected under the legislature's boundaries.

The order, granting the requested stay, was issued without any comment on the one-man, one-vote dispute. Texas officials are expected to follow up with an appeal seeking to wipe out the judicial plan.

In asking for a stay, the Texas officials told Justice Lewis Powell Jr. Monday there was doubt whether elections could be held under the plan. The deadline for filing for political office in Texas is Feb. 7.

Powell, who has jurisdiction over courts in Texas, turned the plea over to the full court. The court's ruling said simply:

"The application for a stay of the judgment of the U.S. District Court for the Northern District of Texas, presented to Mr. Justice Powell and by him referred to the court is granted."

The three-judge panel in Dallas had ruled that the legislature's plan violated requirements that legislative districts be equal in population. Variance between the largest and smallest district would have been 4.1 per cent, with a deviation from the upper limit of 2.4 per cent and 1.7 from the lower.

The plan imposed by the judges, Joe Ingraham, William M. Taylor Sr., and Robert M. Hill, would permit a variance of .3 per cent.

Texas contended the Supreme Court had not set exact standards for population variances between congressional districts but had said only that state legislatures must act in good faith.

The request for a delay in the court's order was asked of the Supreme Court by Texas Atty. Gen. Crawford Martin who was joined in the request by Sen. Lloyd Bentsen, D-Tex.

The Dallas court agreed with 10 voters who filed suit objecting to the legislature's U.S. House redistricting after the 1970 census.

The plaintiffs filed two proposed plans, one of which was accepted by the court.

The Dallas court said the plan it accepted made House districts "Significantly more compact and contiguous" than either the legislature's redistricting or the other plan offered by the plaintiffs. Critics noted, however, that the court-approved plan split 16 rural counties.

The court also said the plan it approved came closer to earlier Supreme Court rulings providing "one man, one vote" apportionment for districts from cities to states than the legislature's.

The Dallas court's action sent shock waves through political circles.

The court districting would have forced incumbents to run against incumbents in three districts, assuming all sought re-election or did not choose to run in areas outside their residences.

Some present congressmen were undecided about where they would seek re-election. Only Rep. John Dowdy, Athens Democrat, has said he would not seek office again, giving health as the reason. He has been convicted of a bribery conspiracy charge.

Court Rules New State Districts

AUSTIN, Tex. (AP) — A three-judge federal court today declared Texas' 1971 house redistricting plan unconstitutional and ordered a system of single-member districts this year for Dallas and Bexar (San Antonio) Counties.

The court said the legislature has until July 1, 1973 to pass a new statewide redistricting plan.

Atty. Gen. Crawford Martin is expected to file an immediate appeal to the U.S. Supreme Court.

The ruling—if upheld—almost certainly will increase the number of black, Mexican-American and Republican representatives in he 1973 Texas Legislature.

The decision knocked out the reapportionment plan written by the Legislative Redistricting Board, which preserved the traditional multi-member urban districts everywhere but in Harris (Houston) County.

The court held the entire redistricting plan unconstitutional because of population variations totaling 9.9 per cent between the most and the least populous districts.

The court said the state had made no effort to justify the variations.

Single-member districts were ordered only in Dallas and Bexar Counties, the court said, because evidence was presented showing the present multi-member system discriminates against blacks and Mexican-Americans in those areas.

The court did not order the legislature to adopt a single-member system when it reapportions the house.

If the legislature fails to pass an acceptable plan, the court said it would write one of its own.

The court upheld the senatorial redistricting plan written by the redistricting board. That plan had been attacked on grounds it discriminates against San Antonio Republicans and Houston Negroes.

Today In History

By THE ASSOCIATED PRESS

Today is Friday, Jan. 28, the 28th day of 1972. There are 338 days left in the year.

Today's highlight in history:

On this date in 1878, the world's first commercial telephone switchboard was installed in New Haven, Conn. with 21 subscribers plugged in.

On this date:

In 1547, King Henry VIII of England died.

In 1871, the French surrendered to the Germans in the Franco-Prussian war.

In 1915, President Woodrow Wilson signed legislation creating the U.S. Coast Guard.

In 1916, Louis Brandeis was named an associate justice of the Supreme Court.

In 1932, in the depths of the depression, the song "Brother, Can You Spare a Dime?" was sweeping the country.

In 1945, the first American truck convoy traveled the reopened Burma Road in World War II.

Ten years ago: An American unmanned spacecraft, Ranger 3, failed to hit the moon and passed by at a distance of 22,000 miles.

Five years ago: Communist China and the Soviet Union exchanged bitter charges over an incident involving Chinese students and Russians in Red Square.

One year ago: Secretary of State William Rogers said the United States had no intention of expanding the American military role in Cambodia.

★ ★ ★

THE WEATHER

SNYDER TEMPERATURES: High reading Thursday, 39 degrees; low reading, 19 degrees; reading at 8 a.m. today, 19 degrees.

Northwest Texas: Partly cloudy this afternoon, tonight and Saturday. Warmer Saturday. High this afternoon 55 in west to 35 in east. Low tonight 15 to 25. High Saturday 45 to 65.

Northeast Texas: Mostly cloudy and cold this afternoon and tonight. Rain, ending this afternoon. Saturday partly cloudy and warmer. High this afternoon 38 to 48. Low tonight 25 to 35. High Saturday 48 to 58.

North Central Texas: Mostly cloudy and cold this afternoon. Partly cloudy tonight and Saturday. Warmer Saturday. High this afternoon 28 to 40. Low tonight 20 to 30. High Saturday 45 to 55.

Southwest Texas, east of the Pecos: Mostly cloudy this afternoon, tonight and Saturday. Slight chance of showers this afternoon in south. Warmer in north Saturday. High today 40 in north to 67 in south. Low tonight 30 in north to 45 in south. High Saturday 50 in north to 65 in south.

Southwest Texas, west of the Pecos: Partly cloudy this afternoon, tonight and Saturday with no important changes. High today and Saturday 54 to 68. Low tonight 30 to 48.

Southeast Texas: Cloudy with slight chance of showers this afternoon and tonight. Mostly cloudy Saturday. Cooler today and tonight with little change Saturday. High today 52 to 65. Low tonight 34 to 50. High Saturday 52 to 65.

South Central Texas: Mostly cloudy this afternoon, tonight and Saturday. Slight chance of showers today and along coast tonight. Cooler today and tonight. A little warmer Saturday inland. High today 48 in north to 76 in south. Low tonight 34 in north to 58 in south. High Saturday 55 in north to 72 in south.

Ice, Fog Cover Much Of Texas

By THE ASSOCIATED PRESS

Ice storms intensified over much of Texas today as dense fog compounded the winter miseries of freezing rain, snow and bitter cold.

Some of the worst icing plagued the central part of the state around Corsicana and Ennis, putting a treacherous glaze on streets and roads.

The cold front bringing the nasty weather shoved all the way past Galveston on the Upper Texas Coast, stretching from there to Del Rio on the Mexican border and northward across the west side of the Texas Panhandle.

For a second day light snow fluttered down on parts of the Panhandle, extending southward past Childress.

Freezing rain caused warnings against hazardous driving conditions in North Central and Northeast Texas. There also were moderate thunderstorms in an area embracing Brownwood, Denton, Paris, Marshall and Temple.

Thick fog dropped visibility to zero in places over the Panhandle-Plains sector and far downstate along the coast, prompting further warnings to motorists.

Early morning temperatures went as low as 3 degrees above zero at Perryton in the north edge of the Panhandle, where the same mark was recorded the day before.

Plans Are Studied By Board

Snyder School Trustees last night looked over preliminary plans for a field house and physical education facility at the senior high school and instructed the architect to proceed toward asking for bids on construction.

These projects were regarded as critically needed at this time, and pending a bond issue likely will be financed from local maintenance funds within the next two years. J. D. Hinton, architect, presented preliminary plans and discussed final details of the projects with the board.

Meanwhile, the school is marking time on plans for other improvements which would require a bond issue. They are awaiting official word on recent court rulings on school financing. The latest ruling indicated that bond issues may be permitted in the next two years, based on property taxes, although the attorney general has not issued official statements yet.

Supt. Bill J. Hood advised the board that the school calendar had been adjusted to add one day to the current semester to make up for a day lost because of weather conditions earlier this month.

The combination baccalaureate and commencement program will be held on Wednesday, May 31, rather than Tuesday, May 30. The last day for pupils to report to school will be Friday, June 2, and the teacher work day will be Saturday, June 3. The senior class voted this year to have the baccalaureate and commencement programs combined.

Irving Is Supoenaed

NEW YORK (AP) — Martin S. Ackerman said today author Clifford Irving has been subpoenaed to testify before both city and federal grand juries in connection with his purported autobiography of Howard R. Hughes and because of this, Ackerman said he has withdrawn from the case.

Ackerman, an attorney, said he believed that pending civil suits on another Irving book and on the attempt by Hughes' Rosemont Enterprises of Nevada to quash any distribution of purported material on Hughes' life would be delayed.

McGraw-Hill Publishing Co., which has planned to publish the supposed autobiography of the billionaire recluse, says it paid Hughes $650,000 through Irving.

But Hughes has denied ever receiving the money and has said in affidavits that he did not authorize the autobiography. Nor did the industrialist say he knew Irving, the affidavits stated.

'The Music Man' Opens Tonight

"The Music Man" by Meredith Willson will be presented at the Snyder High School auditorium tonight and Saturday night at 8 o'clock.

This presentation is a joint effort of the Snyder High School drama and choral departments and will be the first time in about five years that the two departments have pooled their talents to stage a musical show.

Jerry Worsham and William R. (Bill) Lyon, drama and choral department instructors of the Snyder High School are jointly directing the musical. Both have many years experience in working with High School productions, and both have had many students to win outstanding honors in district, regional and state U.I.L. competition...and both have agreed that they are working with students who are talented and put their hearts in their work.

They will be supported by a volunteer orchestra formed from the school stage and marching bands. Waynann Monroney and Debbie Walls will be accompanying pianists. Mrs. Elaine Lambert, a local dance teacher, choreographed dance routines for a 12-member dance troup.

"The Music Man" is the story of a travelling salesman, a con man, who sells for cash and often neglects to deliver the goods.

The scene takes place in a small town in Iowa. The time is July 4, 1912. When the curtain rises, men are seen in a chair car on a train approaching River City. One of the men, Charlie, is sounding off about a fellow salesman who is giving them a lot of trouble in the territory. His name is Harold Hill, and he

See Play, Page 2

Chamber Banquet Set Feb. 25

The Snyder Chamber of Commerce will hold its annual banquet on the night of Feb. 25 at the Scurry County Coliseum.

Announcement of the date came this morning from Mel Gilbert, the 1971 Chamber president, who heads up the banquet committee this year. Arrangements are being made now for a speaker and program, and these will be announced within the next few days, Gilbert said.

Dockers Seal Off Cargo

SAN DIEGO, Calif. (AP) — Longshoremen and Teamsters Union members put up a picket line today at the Mexican border that stopped cargo from crossing into California from the Baja California port of Ensenada.

About 60 pickets were marching peacefully in a circle at the San Ysidro border crossing, and trucks from Mexico stopped short of the line, apparently in some confusion, about what to do, said Robert Lasher, supervisor of the U.S. Customs office there.

It was the first time the longshoremen and teamsters had tried to seal off cargo getting through this one of their 2,000 mile-long strike line. Throughout the strike, many ships have unloaded their cargo in the Ensenada port, and trucks have brought it into the United States.

Texas Filing Fee Plea Is Denied

WASHINGTON (AP) — The State of Texas was left holding an unconstitutional filing fee law today after the U.S. Supreme Court refused to delay even temporarily a lower court ruling against the law.

Supreme Court Justice Lewis F. Powell said Thursday that after consultation with the court it was decided to deny a plea to grant a stay of the order.

The denial of the requested stay leaves most Texas counties without a means to finance primary elections since filing fees are used for that purpose.

A federal court of three judges at Dallas last week declared the state's filing fee law unconstitutional. The law had been passed as an emergency measure when the previous statute was ruled unconstitutional in December 1970 by the same three-judge court.

Texas appealed both cases, seeking a stay of the order in the most recent decision until at least after the May 6 primaries.

Shortly after the announcement, Gov. Preston Smith said at San Angelo that he will not call a special session of the legislature to deal with the filing fee issue.

Smith said, however, that he feels the state will have to help pay for primary elections. "We have some time to resolve this problem and we're searching for alternatives.

"But it seems to me that the state will have to participate in financing the primaries," he said.

In Austin, Lt. Gov. Ben Barnes said Thursday only Gov. Smith can call a special legislative session and avert a "crisis" on filing fees.

"I hope he will look at the situation as the real emergency it is becoming and act in a responsible way to prevent disruption of our elective process," Barnes said of Smith.

An aide to the governor said he was not available at once.

"We are going to drift into a crisis if something isn't done to provide financing for the party primaries," Barnes said. "I don't see how it is possible to run the primaries on the basis of voluntary contributions and volunteer workers, especially in the major cities."

STAR GAZER

By CLAY R. POLLAN

Your Daily Activity Guide According to the Stars.

To develop message for Saturday, read words corresponding to numbers of your Zodiac birth sign.

1 Don't	31 Plenty	61 A
2 Evening	32 Try	62 Your
3 Tangled	33 Adore	63 Make
4 Public	34 For	64 Be
5 You	35 Intimate	65 Savings
6 Don't	36 People	66 In
7 Opposite	37 Trip	67 Favored
8 Seek	38 To	68 Variety
9 Permit	39 To	69 You
10 If	40 Cause	70 Money
11 If	41 Respond	71 Foolish
12 Be	42 But	72 Entreaties
13 Hours	43 Not	73 The
14 Allow	44 Your	74 Some
15 You're	45 Matters	75 Discouraged
16 Close	46 Change	76 Old
17 New	47 To	77 Rut
18 Wires	48 Consult	78 Policies
19 Sex	49 Make	79 Accident
20 Know	50 Conquer	80 Unusual
21 Opposed	51 To	81 Fresh
22 Will	52 Don't	82 It
23 Ready	53 To	83 Procedures
24 Enjoyable	54 Flip	84 Obvious
25 Aggressive	55 Stay	85 Today
26 Planning	56 Especially	86 Programs
27 Associate	57 And	87 Travel
28 Worlds	58 Pester	88 Of
29 Could	59 A	89 Agency
30 May	60 Develop	90 Experiences

ARIES MAR. 21 – APR. 19: 4-22-33-44 54-65-80-83
TAURUS APR. 20 – MAY 20: 5-20-31-42 52-63-82-84
GEMINI MAY 21 – JUNE 20: 9-16-27-38 49-70-78
CANCER JUNE 21 – JULY 22: 2-13-24-35 45-56-67
LEO JULY 23 – AUG. 22: 10-21-32-43 53-64-75
VIRGO AUG. 23 – SEPT. 22: 11-15-26-37 48-59-87-89
LIBRA SEPT. 23 – OCT. 22: 6-55-66-73 74-76-77
SCORPIO OCT. 23 – NOV. 21: 7-19-30-41 51-62-72
SAGITTARIUS NOV. 22 – DEC. 21: 1-14-25-36 47-58-69
CAPRICORN DEC. 22 – JAN. 19: 3-18-29-40 61-71-79-85
AQUARIUS JAN. 20 – FEB. 18: 8-17-28-39 50-60-81-86
PISCES FEB. 19 – MAR. 20: 12-23-34-46 57-68-88-90

Good Adverse Neutral

65A 1/29

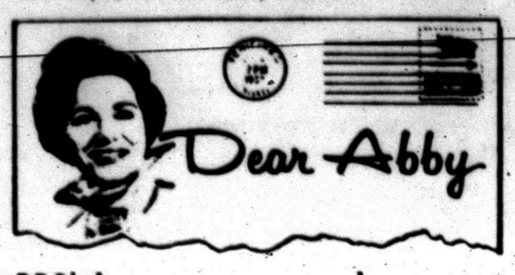

Widower reweds; should he have waited?

By Abigail Van Buren

(c 1972 by Chicago Tribune-N. Y. News Synd., Inc.)

DEAR ABBY: Here is the situation. A man in his middle sixties and a woman in her early sixties have recently married. She was the town's most attractive widow for many years. The man's wife had been dead exactly 7 months to the day he remarried.

I always thought that out of respect to the dear, departed mate it was customary to wait a full year before remarrying. I would appreciate your opinion. KNOWS BOTH

DEAR KNOWS: How one treats his mate when he [or she] is living is the only meaningful way in which one can show "respect". And waiting one year [or 10] isn't going to make one bit of difference. Time is precious. And if two people feel they can find happiness together, who am I to count the days since their dear ones have departed? [And who are you?]

DEAR ABBY: A relative of mine, now widowed and in her late forties, keeps asking me to get her a date with a certain attractive eligible bachelor she knows I know.

I am absolutely positive that this man would have no interest whatsoever in this woman, but of course I can't tell HER that.

Don't suggest I have a party and ask him to "escort" her because if I asked him to pick her up and take her home he would consider it a dirty trick.

I suppose I should tell you that this woman is overbearing, overdressed, loud and aggressive, but she thinks she's witty, hip, friendly and the life of the party.

So what can I do when she says, "Just introduce me to him—I'll do the rest."

Abby, I just couldn't! STUMPED

DEAR STUMPED: You need not ask him to "escort" her, but you could invite them both to an informal gathering at your home. She will then meet him, and if he doesn't ask her out, she'll have had her chance. And you'll have her off your back.

DEAR ABBY: I have looked in every etiquette book I could find, and I can't find the answer to this question: When you invite someone to a party, is it proper for them to ask, "Who else will be there?"

I would never think of asking such a question when someone invites me to a party, but I have had it put to me many times. Is it proper? WANTS TO KNOW

DEAR WANTS: No. When extending an invitation, the thoughtful hostess mentions what kind of party she's having in order to clue the guests in on what to wear, but if she doesn't say who else will be there, it's impolite to ask. [One just goes and takes his chances.]

CONFIDENTIAL TO "THINKING IT OVER IN PALM SPRINGS": Be sure you think it over thoroly. Money isn't everything. Sometimes it isn't even enough.

What's your problem? You'll feel better if you get it off your chest. Write to ABBY, Box 69700, Los Angeles, Cal. 90069. For a personal reply enclose stamped, addressed envelope.

For Abby's booklet, "How to Have a Lovely Wedding," send $1 to Abby, Box 69700, Los Angeles, Cal. 90069.

BIRTHS

Mr. and Mrs. Lonnie Hammit, 1208 Twenty-first, are the parents of a 8 lb. 6 oz. baby boy, born at 4:25 p.m. Jan. 27.

Mr. and Mrs. Don Cole are the parents of a 7 lb. 5½ oz. baby girl, born at 1:25 p.m. Jan. 27. They live at 308 Ave. U.

HOSPITAL NOTES

ADMISSIONS: James Byrd, Rt. 3; Clint Head, Snyder; Carolyn Smith, 511 Twentieth; Rita Hammit, 1208 Twenty-first; Margaret Varner, 2401 Twenty-fourth; Ruby Devers, 1202 Twentieth; Raymond Rodriguez, Rt. 3.

DISMISSALS: Audrey Pollard, Johnny Nail, Nelda Allen, Adelia Alarcon, Ismael Rodriguez, William Sturdivant, Gertrude Ball.

Two Vehicles Are In Mishap

Police investigated one minor motor vehicle collision in the alley west of the 2500 block of College Avenue at 9:26 a.m. Thursday.

Involved were the 1968 Model Chevrolet of Harold Glenn Clarady, 3719 Avenue U, and the 1972 Model Toyota of William Porter King, Sr., 3008 Avenue U.

Hermleigh Lions Slate Barbecue

The Hermleigh Lions Club will meet at noon tomorrow for a barbecue in the Hermleigh High School cafeteria. Following the barbecue the FFA Stock Show judging will begin at 1 p.m.

THE SNYDER DAILY NEWS

Published Sunday morning, and each evening except Saturday by the Feather Printing and Publishing Co., at Snyder, Texas 79549.

Entered as second class matter at the post office at Snyder, Texas.

SUBSCRIPTION RATES: By carrier in Snyder 35 cents per week $1.50 per month. By mail in Scurry and adjoining Counties, one year $12.50. Balance of Texas one year $15.00. All other states $18.00.

MEMBER OF THE ASSOCIATED PRESS.

The Associated Press is exclusively entitled to use for republication all news dispatches in this newspaper, also local news published herein. All rights reserved for republication of special dispatches.

MIDDAY STOCK

By THE ASSOCIATED PRESS

AT&T	45⅝	up	⅛
Atl Rich	66⅝	up	⅛
Beth Stl	32¼	up	1
Borden	27½		
Cat Trac	49½	up	1
Celanese	68¾	up	¾
Chrysler	31⅛	up	¾
Cities Svc	44	up	¼
Coca Cola	117	off	⅛
Cont Oil	28¾	up	½
Crown Zel	28⅞	off	¾
Dow Chem	79½	off	⅝
duPont	153	up	1
Eastman	100⅛	up	¾
El Paso NG	18¼	up	⅛
Ford	72⅝	up	½
GAF	24½	up	⅜
Gen Elec	63⅜	up	1
Gen Foods	29¾	off	⅜
Gen Mtrs	81⅜	up	⅛
Gen Tel	31⅝	up	⅛
Gen Tire	25¾		
Great A&P	19⅛	up	⅛
Gulf Oil	27		
IBM	369	up	¾
Int Paper	34⅞		
Marathon	31⅞	off	⅛
Mobil Oil	54⅛	up	⅜
Monsanto	47⅞	up	⅞
Penn Cent	5	up	⅛
Penney	69⅝		
RCA	39	up	⅛
Safeway	37	up	¼
Sears	99¾	up	1¼
Stand Ind	68⅞	up	⅝
Stand NJ	75⅞	UP	⅛
Texaco	34⅞	up	⅜
Un Carbide	45¼	up	1⅝
US Steel	32⅞	up	⅜
Woolwth	42⅝	up	¼

The floral emblem of Prince Edward Island is the lady's slipper.

PLAY

(Continued from page 1)

intends to track him down and expose him if it is the "last thing he does." They hadn't noticed a stranger among them. When the train stopped the stranger is the only one who got off. He carried a sample case, labeled Professor Harold Hill.

Two things help to simplify the Professor's plans. One is the 4th of July celebration and the other is he runs into his old partner, Marcellus, who has settled down to legitimate ways.

The plot thickens when a local, young piano teacher becomes skeptical of the salesman's musical abilities and suspicious of his pretended interests. It becomes more complicated when the salesman falls in love with the pretty teacher.

I first saw this musical in London in 1961. Van Johnson had the leading role and the group went back stage, after the show, to speak to him. At that time it had been billed as "America's Happiest Musical" and had become a tremendous success. The critics classed it with "Oklahoma" and "Guys and Dolls" as one of the outstanding examples of musical comedy. Attending the dress rehearsal last evening I became thoroughly convinced that these well trained and talented performers of Snyder High School compare favorably with professionals.

There are 56 students in the musical and about 40 others working behind the scenes taking responsibility for the lighting and the furnishings and costumes. Scenery that is a replica of that used in the Meredith Willson Broadway production, was rented from the Peter Wolf Studios of Dallas and arrived Monday. This gives the whole show unity.

The three who have the leading roles are Mike Dennis, Vena Genuchi and Joe Bullard. Mike has an excellent voice and performs the demanding role in a remarkable manner. Vena's voice is beautiful and she is well suited to the part. Joe displays rare dramatic instinct. The entire cast is good. But some have roles that require more of them.

Greg Patterson in his watchdog role is quite good. Danny Martin displays noteworthy talent in the role of Mayor... is a good foil for the Music Man... and has some funny remarks to make. Mark May performs unusually well in the difficult role of being the "no good of the town." Cynthia Schiebel, Allana Patterson and Dolores Lewallen all carry significant roles with display of talent. If Bryan Lewallen continues in his dramatic activities he could well be the Mr. Personality of all time.

The Barbershop Quartet carries one right back into the early part of the twentieth century, dressed as dandies of the era... with straw sailors, bow ties, tight vests and singing old favorites such as "Its You," "Goodnight Ladies" and "Lida Rose." The dances of "The Kids" are robust and pertinent. The "Pick A Little Ladies" with Dewey Stone as soloist help to create the desired atmosphere. The choral group executes with precision the dramatist's skill in blending the simultaneous rendition of two songs of different rhythm.

"The Music Man" is old fashioned but is filled with gaiety. The people who belong to that era can identify happily... the younger generation delights in being a part of this frolicsome scene.

Elsie Stevenson

Pleas Entered In County Court

Five persons entered guilty pleas in county court Thursday.

Grady Sellars, Foster O. Green of Odessa and Charles Verna Lee all pleaded guilty to driving while intoxicated, first offense. Each received a $100 fine plus court costs and a 30-day jail term. However, the jail terms were probated for six months. The Highway Patrol arrested Greene and Lee while Sellars was apprehended by City Police.

Albert H. Beavers Jr. pleaded guilty to giving a check without sufficient funds. He received a $10 fine plus court costs and a 30-day jail term.

Billie Umphress pleaded guilty to two charges of giving a check without sufficient funds. On each charge, she received a 30-day jail term plus court costs.

Henry Bergman, MD
announces the opening of his office in:
General Practice, Diagnosis and Endocrinology
at 3809-22nd St.,
Phone 806-792-4704
Suit 5, Medical Gardens, Lubbock, Texas.
In Snyder: Cogdell Center,
915-573-2618
the Doctor will see patients
Tuesday, Friday, and Saturday.
Office hours by appointment only.

PISTOL PACKERS—Marie Grabowski (left) displays her badge while Marie Autuori holds a pistol as they start the training as Internal Revenue Service investigators in Philadelphia. The two young women are among the first to be trained for the position. Miss Autuori said, "I had a gun in my hand for the first time yesterday. At least I didn't drop it." (AP Wirephoto)

Warning Urged On Phony Moon Money

By RICHARD BEENE
Associated Press Writer

SAN ANTONIO, Tex. (AP) — A federal official says he will urge the Federal Trade Commission to issue a nationwide public warning against buying any object purportedly taken to the moon.

Cummings Sanborn said he was prompted to do so after Houston space officials told him of many complaints from throughout the nation about offers to sell coins and stamps that supposedly had been to the moon.

Sanborn, head of the FTC's San Antonio office, said some coins are selling for up to $700.

Astronauts are not allowed to commercialize anything they take into space, Sanborn pointed out.

Space Center officials in Houston confirmed they had received many complaints. They said that after the Apollo 15 flight, one firm even announced it had obtained souvenirs taken on the mission—even thought the spacecraft's gear had not yet been unpacked.

Sanborn said he first learned of the situation after a San Antonio woman complained to his office about a private mint's activities in the moon souvenir field.

He said he expects to receive a formal letter of complaint from the woman and a letter from Donald K. Slayton, chief of the astronauts, which will forward to FTC officials with a recommendation that a public warning be issued.

Two private mints in the United States and one in Canada apparently are involved in offering phony moon medallions, Sanborn said in an interview Thursday.

He said a stamp company also is advertising stamps supposedly taken to the moon, but this also is a phony offer.

Sanborn said he contacted Houston space officials while investigating a complaint about a private coin collector society that had given Apollo 14 "moon souvenirs" to its subscibers free of charge.

He said the organization gave astronauts Alan Shepard, Edgar Mitchell and Stuart Roosa a total of 200 coins which remained aboard the spacecraft throughtout the flight.

After the flight, about 25 of the coins were given to the organization, which operates a private mint, with the understanding that they would be given to selected persons, Sanborn said.

He said the astronauts kept the remainder of the coins to give to friends.

Law Suit Is Settled

The suit of J. R. Meadows and his wife, Effie Lou Meadows, against American Magnesium Company has been settled out of court. The amount of the settlement was not disclosed in the petition for dismissal.

Wayland Holt, presiding judge of the 132nd District Court, signed the order dismissing the suit, with prejudice, on Tuesday.

In their request for dismissal, plaintiff stated "all matters in controvery have been settled and compromised."

The original suit was filed April 28, 1971. Meadows asked for $25,000 in damages and $38,940 in reduction of land value. In an amended suit, filed later, plaintiff claimed that damages amounted to $31,080 plus $32,450 in reduction of land value.

Meadows claimed that smoke, vapors, fumes, obnoxious odors and poisonous gases released into the air from the AM plant constitute a nuisance. He alleged that he sustained damages and injuries to his crops, grass and livestock and loss of income from his farming and ranching operations.

In addition, plaintiff alleged damages to his fences, stock and horse trailers, tractor and farm equipment, electric wire, engines of his car and pickup, television antennae, furniture, appliances, drapes, carpet, and air conditioner. Further, plaintiff claimed his family was forced to move from their home.

In answering the amended petition, the defendant denied the operation of the plant constituted a continuous, recurring and permanent nuisance, claiming that the injuries, if any, were temporary and not permanent. Plaintiff also alleged the operation of the plant since May of 1969 has been a permanent nuisance.

Trial in the case actually began in November of 1971, but a mistrial was declared Nov. 15, 1971. The case then was re-set for trial Jan. 27, but postponed again due to illness to one of the parties involved.

Attorney for plaintiff is Gene Dulaney. James Rosser is attorney for the defendant.

UTU Inks Contract

WASHINGTON (AP) — A 42 per cent pay raise over 3½ years is in store for 140,000 trainmen according to a contract the United Transportation Union has signed with the railroad industry.

The new contract, announced Thursday by the UTU and the National Railway Labor Conference, also contains new work rules the industry says will enable it to speed service and save millions.

The union had been refusing to implement the agreement, reached tentatively last Aug. 2 at the end of an 18-day strike. It had demanded assurances that any of the pay raises would not be cut by wage and price controls.

The Pay Board Tuesday adopted a resolution clearing the contract from its starting date of Jan. 1, 1970, to the present, and saying it intends to approve this year's scheduled 10 per cent raises if the work rules go into effect.

Among the changes the industry wanted are more flexible seniority, longer train runs between crew changes, more switching by road crews and elimination of extra pay for use of two-way radios.

Sophia Loren Has Widow's Role

ROME (AP) — Sophia Loren will star in "The Love Song of Mara Lumera," a film scheduled to go before the cameras next fall in Italy.

The story is of a beautiful widow of a Hasia leader who assumes her late husband's role, but repents and becomes a nun.

Poll Plan May Exclude Pair

By CARL P. LEUBSDORF
AP Political Writer

WASHINGTON (AP) — A plan to provide Secret Service protection for presidential candidates according to their standing in public-opinion polls could exclude two prominent Democratic hopefuls: Sens. George S. McGovern and Henry M. Jackson.

The plan, drawn up Thursday by the Candidate Protection Advisory Commission and likely to be accepted by Secretary of the Treasury John B. Connally, could give protection to the party's most prominent noncandidate, Sen. Edward M. Kennedy.

The protection is unlikely to begin until March 20, which means the current large field of Democratic candidates will have to campaign through the March 7 New Hampshire and March 14 Florida primaries without the aid of the Secret Service.

But those primaries could narrow the field of candidates.

Under the commission proposal, Secret Service protection would be provided starting March 20 to announced candidates receiving at least 5 per cent in either the Harris or Gallup polls, and unannounced candidates receiving 20 per cent in either poll "subject to the legal determination of the secretary of the Treasury under the law."

The most-recent polls show Sens. Edmund S. Muskie and Hubert H. Humphrey well above 5 per cent, and former Sen. Eugene J. McCarthy and New York Mayor John V. Lindsay at or barely above that figure.

McGovern and Jackson, however, are below the level in the latest Gallup poll, barely at it in a recent Harris poll.

Gov. George C. Wallace of Alabama, also seeking the Democratic presidential nomination prior to a likely repeat of his 1968 third-party race, has not been measured in the recent Gallup and Harris polls.

Other announced candidates below the 5-per-cent level include Los Angeles Mayor Samuel F. Yorty, Indiana Sen. Vance Hartke and New York Rep. Shirley Chisholm.

As for Kennedy, he has consistently run above the 20-per-cent mark in both polls, while stating he is not and won't be a candidate this year.

The plan for protection of candidates was enacted after the 1968 assassination of Sen. Robert F. Kennedy on the night of his victory in the California Democratic primary.

Woman Named 'Man Of Year'

NEW YORK (AP) — Helen Bentley, chairman of the Federal Maritime Commission, has received the "Man of the Year" award of the New York Foreign Freight Forwarders and Brokers Association.

Mrs. Bentley, the first woman in the 55-year history of the association to receive the award, said Wednesday night that she accepted the honor "with great feminine fervor and female approval."

After urging passage of President Nixon's bill to end dock strikes, Mrs. Bentley asked the association to support passage of the amendment to provide equal rights for women.

"What working women want today is equal pay for doing the same job as a man, equal opportunity for promotion and equal consideration in all aspects of employment," she said.

Prince Edward Island was discovered by John Cabot in 1497.

Road Conditions

AUSTIN, Tex. (AP) — The State Highway Department reported the following road conditions at 9:30 a.m. today by district:

—Tyler, ice on bridges in northern part of district. Should clear by noon.

—Wichita Falls, all highways ice-free except in scattered locations.

—Dallas, scattered ice on bridges.

—Waco, ice on bridges in northwestern part of district.

—Abilene, all highways ice-free.

—Paris, ice cover on all highways. Driving hazardous.

—Amarillo, scattered icy spots on highways with heavy fog causing poor visibility. Driving conditions to be hazardous until noon.

—Childress, all highways ice-free.

—Lubbock, all highways ice-free. Hazardous driving conditions until noon because of poor visibility caused by heavy fog.

SNYDER AMBULANCE SERVICE
573-3514

Cinema I
FEATURES
7 p.m. - 8:50
COLUMBIA PICTURES Presents a BBS Production
JACK NICHOLSON
FIVE EASY PIECES
KAREN BLACK and SUSAN ANSPACH
R C

Cinema II
"HARRY KELLERMAN"
Starring Dustin Hoffman
FEATURES 7:10-9:15

BARRELS OF RED EYE
BAWDY SONGS & HONKY TONK GUN FIGHTS
COLOR
HOT SPURS
ADULTS ONLY
FRI. & SAT.
NIGHT 11:10

DOUBLE FEATURE
Open 6:30-Starts 7:00
TIGER THEATRE & CAFETERIA
DIAL 573-2-12
FEATURE NO. 1
A MICHAEL WINNER Film
"LAWMAN"
COLOR by DeLuxe United Artists
FEATURE NO. 2
Peter Fonda • Warren Oates
riding again...
"The Hired Hand"
A Pando Company Production • A UNIVERSAL PICTURE
TECHNICOLOR
SAT. NIGHT FUN GAME $180

UNDER NEW MANAGEMENT
Ritz
PHONE 573-3442
2 PM MATINEE SATURDAY & SUNDAY
FEATURES AT 7:00 & 8:40
Keep your eyes on what she cannot see
COLUMBIA PICTURES and FANWAYS Present
MIA FARROW
A MARTIN RANSOHOFF LESLIE LINDER PRODUCTION
SEE NO EVIL
Directed by RICHARD FLEISCHER

For Wear On CONCRETE
In stock . . . no waiting
6 to 13, A-E
Sure cure for 5 o'clock feet
RED WING
RED WING SHOES
THOMPSON'S
Southeast Corner of Square

An Early Look at Spring

BELIEVE IT OR NOT it's already time to look at spring and summer clothes. The selection here is by Diane von Furstenberg Ltd. At left is a cotton dress with a bow tied neckline and bouffant sleeves. The center outfit is in silk jersey, with string martingale and matching pants in a Japanese influenced print. At right is an outfit done in acetate knit, with long sleeves.
Layout by Joe Damone

WOMEN

Sailor Collar Is Everywhere

By ALISON LERRICK
AP Fashions Writer

PARIS (AP) — The sailor suit has already spilled out of the Paris couture showings this week and into the Boulevard St. Germain. But you can pay more for it at Patou in navy sequins or at Ricci in navy and white crepe. Givenchy sews a sailor collar onto almost everything, including his bride.

The antebellum belle has also been tittering her way through the salons this week. Patou, Ricci and even Courreges have a couple. There's nothing wrong with plaid taffeta, white frills and ruffles, but the dress is not the same without a hoop.

The bare look is important, too, specially when you take fabric prices into account. If you don't want to wear a halter, try Givenchy's long dresses with cutouts or his linen pants and tops with the bare midriff.

Laroche likes a jeweled bra for evening. Patou and Lanvin prefer a bathing suit top, even if it does hide the navel. Patou's is in sashed navy silk crepe, Lanvin's in gold lame. Everyone has a mile or so of ruffles, lace and frills, including Givenchy, whose trademark is the ruffle.

It's dangerous to talk about Ungaro. Either you like him or you don't, but either way you feel strongly about it. His clothes are printed as always in daisies, checks and slashes of conflicting colors, but many people objected to the 1940 turbans or the bushy hair his models wore.

He was one of the few to show a mini, in flounced satin, and shorts, baggy enough to fit a tubby golfer. Feraud had white minis with wool roses and Courreges also had shorts, with t-shirts, which looked like what a truck driver would take a nap in.

Navy, white and red are classic, but the designers have more fun with prints, especially roses. Givenchy's roses are green, Dior's are white, and Gres likes thousands of daisies for fluttering chiffon dresses. Lanvin goes in for ladybugs.

You can wear your coat bulky and sashed at Dior or with short sleeves to show a printed shirt at Patou. But please don't forget your hat.

Dior is making the smallest berets this season and Givenchy has the stiffest ones. Everyone has either a Maurice Chevalier straw boater, black at Feraud, or a Sunday school roller with grosgrain ribbon. Chanel's straw wears its brim down, gangster-style, and Patou has the biggest hat of all, to balance evening dresses with floating pleated skirts.

The pants are the best thing this season, in crepe, silk and soft wools. They come with printed shirts and blazers, checked or chalk and awning-striped. The long sashed cardigan is even softer, whether over pants or printed to match the new pleated shirtdress, as at Ricci.

Tips For The Grocery Buyer

COLLEGE STATION — "When going to the grocery store, most people can improve their shopping efficiency by making a list of food items they need," said Gwendolyne Clyatt, consumer marketing specialist for the Texas Agricultural Extension Service.

Mrs. Clyatt said to include these items on your shopping list this week: cabbage, potatoes, dry yellow onions, carrots, bulk turnips, rutabagas, hard shell squash, eggplant and cauliflower.

"Some salad ingredients cost a little less this week than they have," Mrs. Clyatt claimed. "Head lettuce prices are down a bit."

Citrus fruits dominate fruit counters, with Texas-grown grapefruit an excellent choice, according to Mrs. Clyatt. "Grapefruit of medium size, sold by the bag generally offers the best value. Oranges, tangelos, tangerines, apples, bananas and pears are also good choices price-wise.

"Many markets feature fryer chickens, both whole and cut-up parts. Beef prices remain about the same as the past few weeks. In general, the best values are round steak, chuck roast and steak, ground beef and beef liver. Pork prices are good, and best values may be found on picnic ham, Boston butt roast, shoulder steak, pork liver and loin and rib chops.

"Eggs continue to be a good buy," the specialist said. "Grade A large eggs offer the best value."

Committee Meeting

By CECILY BROWNSTONE
AP Food Editor

Alice L. Pedersen's Marzipan Cookies

Tea or Coffee

ALICE L. PEDERSEN'S MARZIPAN COOKIES

Easy to make and the best of its kind.

1¼ cups sifted flour
½ teaspoon baking soda
½ teaspoon salt
½ cup butter
½ cup granulated sugar
¼ cup firmly packed light brown sugar
1 can (½ pound) almond paste
1 egg

On wax paper sift together flour, baking soda and salt. In a medium mixing bowl cream butter, sugars and almond paste; beat in egg. Stir in sifted flour mixture. Chill until firm. To shape cookies: each time dip tablespoon into cold water, fill with dough and drop, 2 inches apart, onto ungreased cookie sheet with mounded side up. Bake in a preheated 375-degree oven until lightly browned—8 to 10 minutes. With a wide spatula remove to wire rack to cool. Store in a tightly covered tin box. Makes 36.

Suharto's Eldest Child Is Wed

JAKARTA (AP) — President Suharto's eldest child has been married in a simple Moslem ceremony to the son of a wealthy businessman.

Siti Hardijanti Hastuti, 23, and Indra Rukmana Kowara, 25, were wed Thursday at the summer palace in Bogor. Only 90 persons, mostly relatives of the couple, were present.

Hastuti and her husband were classmates at a private university here.

A large wedding ceremony to which more than 3,000 persons have been invited is scheduled Saturday, also at the summer palace 40 miles south of Jakarta.

Use Daily News, Classified Ads.

Says Lib Gains At All Levels

NEW YORK (AP) — A tremendous sense of common cause, genuine cooperation and organization on all levels is what's happening to women's liberation today, declares Susan Davis, editor and publisher of the monthly newsletter, "The Spokeswoman."

Ms. Davis, as she prefers to be called, sees her publication as an information service, "a very how-to-do-it thing, a sort of clearing house for national news the mass media doesn't pick up that women need to know about."

Started in June 1970, it was a spinoff from her work at Urban Research, a Chicago news-gathering service, where she edited a newsletter on minority business. Last summer she bought "Spokeswoman," still published in Chicago, from the parent firm.

The printer is a woman, Ruby Bailey, who at one time was production manager at Urban Research but now has her own printing company. The editor reports the newsletter is already paying its way through subscriptions that have come from word of mouth and praise in women's magazines.

"I hate it when people say women's lib—it sounds so chichi," says the ordinarily soft-spoken Ms. Davis, who comes on strong, however, when the subject is women's liberation. "It's worth taking a little extra time to say the whole thing.

"The movement is spreading like wildfire," she said on a visit to New York to pick up an award from Mademoiselle magazine as one of seven outstanding young women. "The amount of material I get is phenomenal. Every month I receive 40 women's publications and people tell me when I cover something they get 50 or 60 phone calls and queries.

"The movement's not competitive, it's not hierarchical," she continues. "It's strong and powerful—constructive, not destructive power—and it goes across all traditional divisions."

The 29-year-old brunette is active in the National Organization for Women, as well as many other groups. "I try to join everything," she points out.

"A lot of the reason women haven't identified with women's liberation," she goes on, "is that their margin of security is so slim they can't afford to join a movement that is not strong. As it gets stronger they can afford to commit themselves."

Ms. Davis believes that consciousness-raising happens in all kinds of ways and that people go through different stages at different times.

"All the inner searching and inner honesty is very tough," she concedes, "but any woman, married or not, can be a liberated woman, doing things in the whole world—facing power, confronting power, fighting for power in a positive way."

She herself believes in marriage, but only with a marriage contract that is written to suit the lives of the two people involved. However, right now she doesn't have much private time.

"My social life has always been my professional life," says Ms. Davis, who majored in Russian at Brown University and did graduate work at Harvard. "It will always be important that I have a job that is socially relevant. I want to do 'Spokeswoman' well. I think it is important and will continue to to be important. With the profits I hope to find a socially elevant way to finance women's projects."

AWARD PRESENTED—E.D. Walton receives an award from Kay Albin, left, and Mrs. Gailan Thomason on behalf of the Amitie Junior Study Club. The award is for beautification of property of E.D. Walton Construction Co. on the Lubbock Highway.

Woman's Calendar

SATURDAY

People Without Partners will meet at 6:30 p.m. at the Inadale Community Center. Ladies bring refreshments.

SUNDAY

Mrs. Wayne Bethel will present her pupils in a piano recital in the Western Texas College Fine Arts Theater at 3 p.m. The public is invited.

Use Daily News, Classified Ads. — Phone 573-5486.

Red Plans To Keep Busy

LAS VEGAS, Nev. (AP) — Comedian Red Skelton says he still plans to keep busy in the entertainment field but won't schedule any more personal appearances.

"I have eight still remaining that were booked in advance. But, after that, I won't appear anywhere in person again," Skelton said.

Skelton, who also said he was "through with television," reported he will begin work on a movie after leaving here this weekend. He said he also planned to spend some time writing music.

Mother Lifts Pinto

NEWPORT, Ky. (AP) — Mrs. Norbert See, a 5-foot-5, 120-pound brunette, lifted a 2,000 pound automobile off of her trapped son following a traffic accident, then dismissed the feat as "nothing."

"I knew my boy was under the car and I had to get him out," Mrs. See, 33, said Tuesday. "I didn't notice the weight of the Pinto."

Her son, Mark, 11, was recovering today in a hospital with head and shoulder injuries.

Mrs. See, of Melbourne, Ky., said she was driving home from a veterinarion's office and was distracted when the family Irish setter became sick in the front seat.

The car ran off the road and Mark was thrown out. He was trapped under the car after it hit a pole and rolled over.

"Mark was partially under the car and was complaining of his shoulder, and it was just a small car," said Mrs. See, a part-time secretary.

The Poultry Products Institute of Canada suggests combining chopped cooked turkey and chopped hard-cooked egg and diced celery or radishes for a tasty sandwich filling.

THE LIGHT TOUCH
By BUD ENGLAND

Looking at modern art is like trying to read the message in a bowl of alphabet soup.

★ ★ ★

Don't drive as if you own the road — drive as if you own the car!

★ ★ ★

If the folks who design women's fashions aren't careful, they'll work themselves out of a job.

★ ★ ★

The new jet age: breakfast in Paris, lunch in New York, dinner in San Francisco and baggage in London.

★ ★ ★

Boxer: a fellow with a gift for jab.

We'll fight for the right to serve you at BUD'S OFFICE SUPPLY.

NOW UNDER NEW MANAGEMENT
JANICE GILBRETH
New Manager
Personal Hair Designing
Complete Wig Service
& Beauty Service
Open 8:30-5:00 Tues Thru Sat
Little Wig Boutique
4404 College Ave. 573-3352

perry's EOM Sale
HURRY! PRICES GOOD NOW THRU MONDAY

YARN HAIR TIES — Creative Head Bands You Can Doodle With — 12 To Pkg. Reg. $1.00 — 57¢
LADIES & CHILDREN'S TENNIS SHOES — Canvas Blue & White Reg. $1.47 — 99¢
LARGE LISTERINE — 14 Oz. Size $1.17 Value — 73¢
NOTEBOOK FILLER PAPER — 300 Count First Quality By Aladdin Reg. 67c — 37¢
SPECIAL ASSORTMENT DOUBLE KNITS — A Fabulous Selection of Colors And Textures in These Cool, Easy to Sew-Easy to Care for Knits. 100% POLYESTER REG.$2.99 TO $3.99 — $2.59 YD
LADIES STRAW HAND BAGS — CLOSE-OUT PRICED! Reg. $3.99 To $5.00 — $1.57
SHREDDED FOAM — For Do-It Yourself Home Projects Reg. 59c Bag — 37¢
200 2 PLY KLEENEX — Asst. Colors Reg. 31c — 4-$1.00
100 CT. BAYER ASPIRIN — A Genuine Bayer Product For Fast Pain Relief — Reg. $1.17 — 57¢
MAKE 1001 ITEMS ART FOAM — Asst. Colors - Easy To Use Sew or Glue On — Reg. 35c Sheet — 17¢
CANDIED POP-CORN CRACKER JACKS — Toy Surprize Inside — Reg. 10c — 7¢
BRANCH CHOCOLATE CANDY — Chocolate Covered Peanuts Chocolate Covered Peanut Cluster — Reg. 89c Lb. — 57¢
perry's FABRIC CENTERS HIGHLAND SHOPPING CENTER

Carlos Little Mexico
Now Serving
BEEF GREEN ENCHILADAS $1.50
CHEESE GREEN ENCHILADAS $1.30

Bell-Seale FUNERAL HOME
3101 AVENUE S
??? Q ???
"Is it permissible for families to inspect your facilities and find out about your services in advance?
!!!! A !!!!
We not only permit this; we encourage it. Only if you have compared with all firms have to offer can you choose wisely and confidently in time of need. Feel free to stop by at any time, without obligation.
MEMBER, THE ORDER OF THE GOLDEN RULE

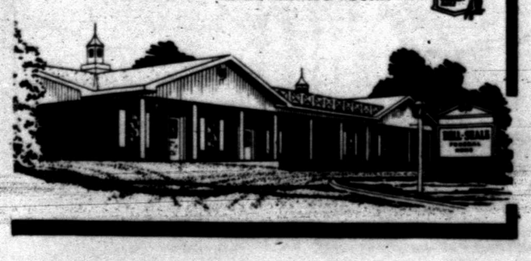

THE DEFFEBACH AGENCY
2606 Ave. R
Phone 573-5611

THE PROVERBIAL SNOWBALL!

Value Of Farmland Continues To Go Up

By JOHN CUNNIFF
AP Business Analyst

NEW YORK (AP) — The average value of farmland in the 48 contiguous states rose 5 per cent last year, from about $195 to $205 an acre, and in all probability something of the same will occur in 1972.

In some areas, in fact, it isn't unlikely that gains of 9 or 10 per cent will occur. Such as the case last year in Alabama, California, Delaware and Pennsylvania. And some counties reported bigger gains.

The average purchaser of a farm in Vermont in 1967 now has about a 50 per cent increase in value. In Mississippi a similar owner has a 45 per cent gain. In Washington, 23 per cent.

But isn't this something of a contradiction? We are told that people are leaving the farms. Each year there are fewer and fewer self-employed farmers. And statistics show a continuing migration from rural to metropolitan areas. What's happening to push up those farm prices?

Inflation, of course. A 5 per cent increase is, after all, little more than an adjustment for declining dollar power. But other factors play roles too, and they tell an interesting story of what Americans are up to.

The biggest increases for any region were in the Northeast, which averaged 9 per cent, and the reason wasn't that people were interested in farming.

"The stronger values in this region," says the Agriculture Department, "were largely due to increased urban and recreation demand for farmland. . .

"Between Nov. 1, 1970 and Nov. 1, 1971, 35 per cent of the acres of farmland that were bought in the Northeast region were expected to be in other than agricultural use five years after purchase."

Much of the market activity in this region, the department states, "seems to represent purchases of rural homes and recreational sites."

In the Southeast, which reported an 8 per cent gain in acreage values, 25 per cent of farm real estate purchased last year was expected by 1976 to be in other than farm usage.

What are the chief factors here? The biggest percentages reported were "subdivisions," 7 per cent, and "commercial-industrial," 5 per cent. The Southeast, in other words, is industrializing. Its metropolises are spreading.

In the Southern Plains, which also reported an 8 per cent increase in farmland values, the explanation offered by the Agriculture Department is "increased emphasis on feeder cattle."

For the most part, however, the explanation for rising values seems to be that the farms are gradually but steadily going for other uses.

In the Northern Plains, for example, only 3 per cent of the acreage that changed hands during the year was expected to shift out of agricultural use within five years.

And so, predictably, the smallest rise in values, just 2 per cent, was reported for the states of North Dakota, South Dakota, Kansas and Nebraska. Farms there were bought and sold for farming, not recreation or industrialization.

For those who want to draw their own conclusions—and there are many other conclusions to be drawn, all of them revealing basic changes in the American way of life—here are the indexes of average values per acre, based on a 1967 value of 100:

Northeast 148, Lake States 131, Corn Belt 116, Northern Plains 113, Appalachian 127, Southeast 143, Delta 137, Southern Plains 131, Mountain 117, Pacific 116. For the 48 contiguous states, the index last year reached 124.

Junior Editors Quiz on THE SANDWICH ISLANDS

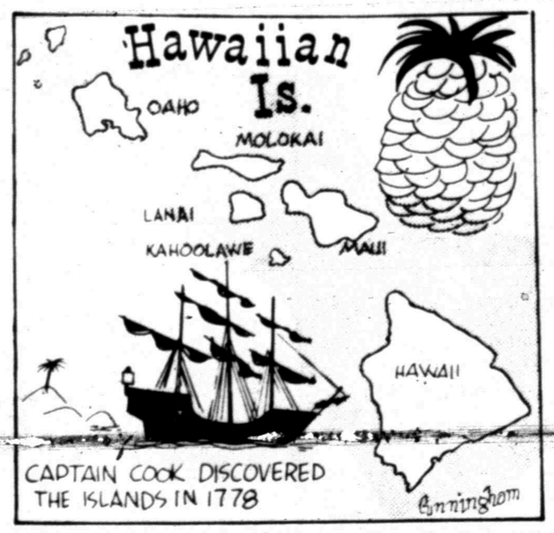

QUESTION: *What are the Sandwich Islands and why are they so called?*

• • •

ANSWER: The Sandwich Islands are the Hawaiian Islands. These islands in the South Pacific were inhabited by Polynesians who paddled over in canoes from other islands in the Pacific some 2,000 years ago. Some of the settlers were from Tahiti. Captain James Cook of the British navy encountered the islands in 1778. Cook traded with the natives and called the islands the Sandwich Islands in honor of the Earl of Sandwich, who was first lord of the British Admiralty at the time. Captain Cook had circumnavigated the globe and had explored many island groups in the Pacific. He reached the Hawaiian Islands and other South Pacific islands while looking for a great Southern Continent. His voyage disproved the theory of the Southern Continent. He returned to the Hawaiian Islands and was killed by the natives.

The Islands reverted to their Polynesian name of Hawaii, which was derived from the name of an early chieftan, called Hawaii-loa.

1/28

(Jill Kane of Clark, New Jersey, wins a prize for this question. You can win $10 cash plus AP's handsome World Yearbook if your question, mailed on a postcard to Junior Editor in care of this newspaper, is selected for a prize.)

Group Is Granted Hearing

HOUSTON (AP) — A group seeking to remove councilman James J. McConn from office have been granted a hearing in district court next month.

The group also seeks to force the city to hold a special election to fill the council seat.

Lawyers for the group filed and amended petition Thursday asking the court to issue a writ of mandamus to force the city to call the election to fill the seat vacated shortly after the last election by Councilman Lee McLemore.

The hearing is scheduled Feb. 7 before State District Court Judge Thomas J. Stovall.

McConn was appointed by Mayor Louie Welch and the council to fill the vacancy created when McLemore decided to run for the state senate.

CROSSWORD PUZZLE

ACROSS

1. "Lights out"
5. Trench
8. Commotion
11. Adjoin
12. Japanese admiral
13. Pelage
14. Arm bone
15. Exulted
17. Art of construction
19. Tissue
20. Massive
24. Space suit
26. English bullfinch
28. Aviation prefix
29. Steep
31. Yellow ocher
33. Bushmen
34. Farinaceous meal
36. Aerie
38. Italian cheese
42. Living on an island
45. Shakespeare's river
46. Clumsy boat
47. June bug
48. Stitch
49. Snoop
50. French pronoun
51. Men's club

DOWN

1. Tight
2. Capable
3. Prompt
4. Declare
5. Wigwags
6. King of the Huns
7. Doggie
8. Astern
9. Outstanding
10. California army base
16. Confused
18. Palm leaf
21. Mardi gras
22. Pewter coin
23. Over there
24. Road curve
25. Extinct bird
27. Pliers
30. Military cap
32. "The Lion"
35. Urges
37. Roster
39. Siouan
40. Butt end of an arrow
41. Blackens
42. Forty winks
43. Blunder
44. Heavens

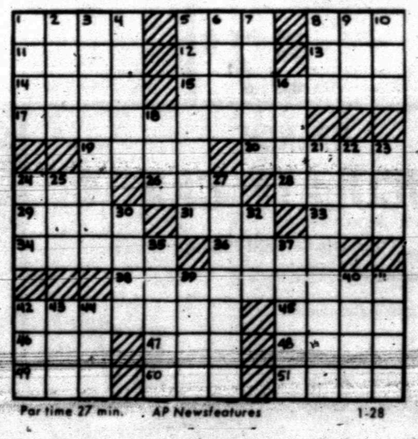

Par time 27 min. AP Newsfeatures 1-28

F	A	L	C	O	N		S	C	A	P	E
A	M	E	R	C	E		P	O	L	A	R
N	I	N	E	T	Y		R	H	I	N	E
		I	W	A		F	E	E			
A	D	E		V	A	L	E	R	I	A	N
R	O	N		E	G	O		E	L	M	O
A	R	C	A		O	U	T		L	O	O
B	A	Y	B	E	R	R	Y		U	R	N
			B	R	A		P	A	S		
C	A	M	E	O		P	I	N	I	T	E
A	M	A	S	S		E	N	T	O	I	L
M	A	N	S	E		A	G	E	N	C	Y

SOLUTION OF YESTERDAY'S PUZZLE

Boyle Advises Wallflower

By HAL BOYLE

NEW YORK (AP) — "Dear Poor Man's Philosopher:

"I am a shy and modest maiden, the only one left in our neighborhood, my mother says.

"But I am tired of being single. I want to get married like all my girl friends have, and spend all day lying on the sofa reading books on astrology or playing gin rummy with the janitor. But I don't know how to win a husband. Since this is Leap Year, can you tell me how to break the ice and land a man?

Weary Wallflower."

Dear Wallflower,

Despite your reticent nature, I think you should be able to get a man to wed you if you simply modernize your views on marriage.

The kind of marriage you visualize rarely exists any more.

You speak of becoming a wife and spending the day on a sofa studying your astrological chart or playing gin rummy with the janitor. How quaint and old-fashioned. You are over 12, aren't you?

Marriage isn't like that anymore. The success of the women's liberation movement has turned things topsy turvy. It isn't the wife who stays home and slops around the house in bedroom slippers all day. It's the husband.

You probably think of a husband as a man pretty much like your father, a man who worked himself to death early trying to earn enough money so his wife could keep up with Mrs. Jones.

Well, get with it, honey. There aren't any men like that left.

What you have to settle for, dear, is a new-fashioned man. This is the kind of man who doesn't want to fight the liberated woman.

You can't win this new type of man by winsome charms or romantic appeals. His attitude toward marriage is cold, crass and realistic—just the same attitude that women used to have before they lost their minds and decided to run the world rather than relax and enjoy it.

I suggest that if you have found the man of your dreams you simply make him the following Leap Year speech:

"Harry, baby, you're living in a fool's paradise, letting all those girls turn your silly head with their gifts of roses and candy. Yes, they're willing to wine and dine you now, but when your good looks fade they'll go for a newer and prettier face and leave you with nothing but a hatful of stale memories.

"Harry, I got a better deal for you, honey. I want to marry you. Now, don't look so startled, honey. Here, let me light you up a four-bit cigar.

"I don't want a fly-by-night affair with you, pet. I want to work my heart to the bone forever for you. I'm making $15,000 a year now. I'll buy you more expensive suits and a snazzier apartment. You can spend every day improving your pool game if you want to, honey, just so you're home when I get there.

"I won't turn you out when you're old and gray and 60, Harry. My $150,000 insurance policy matures then, and you can have it all, my captivating darling. Oh, please, say yes!"

He'll say yes, all right. It would be cheaper for you to buy a cat and become an old maid. But if you want a husband today, Miss Wallflower, you have to move with the times and make it worth his while—or some other liberated woman will.

Use Daily News, Classified Ads. — Phone 573-5486.

BARNEY GOOGLE AND SNUFFY SMITH

BLONDIE

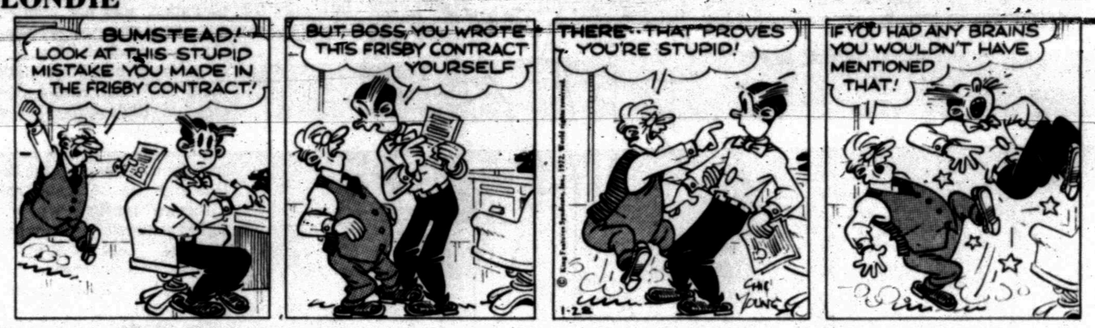

FLASH GORDON

JOE PALOOKA

PLAIN JANE

TIGER

BUTTER AND BOOP

DENNIS THE MENACE

"REMEMBER HOW HAPPY HE WAS WHEN HE UNWRAPPED 'EM AT CHRISTMAS?"

LAFF-A-DAY

"Stop complaining! If you hadn't married me you'd still be working in that laundry!"

AT PLAINVIEW

Westerners To Test Wayland

Sporting a hard-earned but well-deserved 7-9 season record, Western Texas College Westerners take on Wayland College's junior varsity team at 5 o'clock Saturday afternoon in Plainview. The game will be a prelude to the Wayland varsity-Dallas Baptist contest.

Coach Sid Simpson's Westerners will not be at full strength for the Saturday affray. The flu bug has hit the team and at least two players are out of action, including one starter. Simpson said Jimmy Hill, 6-4 post man from Amarillo Tascosa, who was the leading scorer in the last game, is "a very doubtful starter." Mark Pearson (6-2) of Borger is definitely out and probably will miss at least the next two games.

Not much is known about the Wayland team, but Simpson says they have played some close games against some talented teams.

"If they don't have much height, we'll start three guards with Walter Hanibal and James Houston at post. Hanibal (6-4) from Fort Worth Kirkpatrick is the team's leading scorer and rebounder. He's averaging 24.6 points per game with a 16.2 rebound average. Houston (6-3) is from Charlotte, N.C. The three guards will be Johnny Neff of McAdoo, Steve Sparks of Krum and Mike Simpson of Snyder.

"If they have a lot of height," continued Simpson, "then we'll probably go with Sparks and Neff at guard, Hanibal and Houston at wing and either Joel Dyess or Ralph Jackson at post. Dyess, 6-4, is from South Garland. Jackson, 6-5, is from Brownfield Union.

Others ready for service are Cliff Gardner of Tahoka, Mike McDowell of Lubbock, and Gary Henderson of Amarillo Tascosa.

Monday, the Westerners will go to Lubbock to play the Lubbock Christian College team.

Vikings Obtain Fran Tarkenton

NEW YORK (AP) — "Don't worry," one defensive lineman said to another after Fran Tarkenton had eluded them in a wild behind-the-scrmmage-line chase. "He'll be back in a moment."

And so Tarkenton, the quarterback who turned the once-desperate act of scrambling into a fine art in the National Football League, is, indeed, returning from whence he came.

The New York Giants, who obtained Tarkenton from Minnesota in 1967, traded him back to the Vikings Thursday for a raft of present and prospective talent.

In return for their No. 1 quarterback, who ran and passed New York to a five-year, 33-37 record including last season's 4-10 last-place finish in the National Conference East, the Giants acquired:

—Bob Grim, the Vikes' All-Pro wide receiver whose 1971 performance was the best of his six-year career,

—Norm Snead, a journeyman quarterback who, in his 11th pro year last season, was Minnesota's No. 3 signal-caller behind Gary Cuozzo and Bob Lee,

—Vince Clements, a rookie running back who missed the entire season with a knee injury,

—One of the Vikings' two first-round draft picks in Tuesday's NFL draft of college seniors, and

—Minnesota's second-round choice in the 1973 draft.

Tarkenton was delighted with the trade. Grim was not.

"We are very happy about going home to Minnesota ... back home, almost, to where we started," Tarkenton said from his home in Atlanta.

Grim, on the other hand, finding himself on the four-time NFC Central Division champion one minute and on an also-ran the next, hinted he might balk at the trade.

Bears Elevate Abe Gibron

CHICAGO (AP) — The size of the Chicago Bears' image is bound to change. They have not had a 300-pound head football coach before now.

Abe Gibron, a beloved behemoth, was elevated Thursday by owner George Halas from the assistant status he has held since 1965 into the head coaching job.

Gibron, a good mixer on and off the field with man and martini, replaces Jim Dooley, another Bear-organization man who was fired after the 1971 team plunged to a closing string of five defeats in a 6-8 National Football League season.

Dooley had another year to go on a five-year contract. Gibron signed a multiyear pact of unannounced duration and salary.

When Halas gave all of Dooley's assistants walking papers with the exception of Abe, Gibron still didn't know he was the guy.

SCORES

By The Associated Press

East

Fairleigh Dicksinson 64, St. Francis, Pa. 62
Duquesne 93, Boston Col. 79
S. Carolina 110, Fordham 77
Rhode Island 75, Vermont 55

South

Georgetown 85, Wm. & Mary 79, OT
Appalachn 96, Carson-Newman 90
Memphis St. 71, Wichita St. 69
Gardner-Webb 147, Voorhees 94
W. Carolina 81, Oglethorpe 52
Morris Harvey 101, Salem 68
Florida S. 89, Rollins 83
Ky. State 84, Ky. Wesleyan 73
Florida A&M 135, Benedict 120

Midwest

Drake 76, N. Texas St. 70
Tulsa 86, Arkansas St. 60
E. Mich. 94, Earlham 74
Wayne St. 65, Cleveland St. 54
Wis.-Eau Claire 86, St. Cloud 69

Southwest

Pan Am. 95, Houston Baptist 87
Houston 102, S. Miss. 63
Corpus Christi 90, Tex. Luthern 80

Far West

BYU 75, Colorado St. 68
Utah 61, Wyoming 58
Seattle 65, Southern Cal 64
Utah St. 87, Portland 84, OT
S.F.U. 102, S.F. State 79

A WINTERSAULT?—Biff Boreson, 16, of Seattle, his school closed because of a heavy snow, took his skiis to a Seattle golf course to turn somersaults for fun and a canine friend. (AP Wirephoto)

Poke Grid Scout Says Crop Lean

DALLAS (AP) — The man whose talent hunts helped the Super Bowl VI champion Dallas Cowboys says the 1971 graduating college football crop is the poorest he has seen since he's been in the business.

Gil Brandt, now a club vice president, has thoroughly studied the detailed reports of Dallas' computerized draft system and come to the conclusion: "It's the leanest year I've ever seen."

Brandt says "I hope we can get just one player out of the draft Tuesday to help us. There aren't any lead pipe cinches like last year ... not many blue chip players."

"For example, there were three quarterbacks last year who were cinches," Brandt explains. "We think the only blue chips this year are Walt Patulski, Notre Dame defensive tackle, Bobby Moore, Oregon running back, John Reaves, Florida quarterback, and William Buchanan, San Diego State defensive back."

Brandt says the Cowboys still may come up with a surprise in the draft but not on the order of a Calvin Hill or a Duane Thomas—players other clubs overlooked in the 1969 and 1970 drafts.

"There aren't any undiscovered phenoms out there anymore because all the scouting groups are becoming more efficient," Brandt says. "Everybody is doing much more work. The chances of coming up with a Hill or a Thomas becomes harder every year."

Brandt says, for example, other teams are beginning to comb the small black colleges.

"We were probably the first to actively visit the small black schools," Brandt says. "Remember, we got Jethro Pugh (defensive tackle) and Rayfield Wright (All-Pro offensive tackle) in the draft. Pugh was a 10th round choice and Wright a seventh round. Last year Grambling had two players go in the first round. It's not our private preserve anymore although we did get Isaac Thomas from Bishop College last year. However, we had to take him in the second round."

Brandt was asked the reason for the poor quality of the college players now graduating.

"Well, I believe the 1.6 grade point rule is catching up with some of the kids," Brandt says. "There is a lot of good raw material that nevers gets to college. The Vietnam draft took some kids. And there is not as great an interest in football on the college level among the young people as there was say 10 years ago. Plus, there are not as many kids on scholarship. The schools are cutting down there. There are a number of things—and they all add up."

But Brandt is ever the optimist—even though the Cowboys are drafting last because of their world championship.

"There's this kid I'd like to tell you about who could really be something ... "

Warriors Tip Bulls 108-107

OAKLAND (AP) — The Golden State Warriors spotted the Chicago Bulls 43 points and got away with it.

"That was the most satisfying win in our hot streak," said Nate Thurmond, the star of Thursday night's 108-107 National Basketball Association victory over Chicago.

"The reason is that Jeff Mullins wasn't here. We were at full strength in the other games," added Thurmond.

The Golden Staters have won 13 of their last 14 games. The only loss was in Chicago Monday night, when the Bulls won 110-105 despite a career high 43 points by Mullins, the Warriors' backcourt star.

Mullins was in Lexington, Ky., Thursday night because of a death in his family. He is expected to rejoin the team tonight in Portland for a game against the Trail Blazers.

Littler Leads At San Diego

SAN DIEGO (AP) —Gene Littler credited a resurrected putter that he "just pulled out of the barrel" for his two-stroke lead in the first round of the $150,000 Andy Williams-San Diego Open golf tournament.

"I had been putting just awful," the 41-year-old veteran said Thursday after putting together a six-under-par 66—including a string of five consecutive birdies.

"So I decided to go back to an old bullseye putter. I hadn't used it in something like five years. I used it off and on the first eight years I was on the tour."

He needed only 28 strokes on the greens at the 7,011-yard Torrey Pines Golf Course in his early-morning round that was completed before chilly winds hit the seaside layout and sent scores up as the temperatures dropped.

Paul Harney, now a club pro at Sutton, Mass., Jim Colbert, and a 27-year-old Japanese longshot, Takashi Murakami, tied at 68.

The group at 69 included Tommy Aaron, Tom Weiskopf, Bunky Henry, Homero Blancas, Dale Douglass, Phil Rodgers, Hale Irwin, Bill Brask and John Schlee.

All but Colbert, Harney, Brask and Schlee played in the morning under milder weather conditions.

"It was just too damn cold," said Lee Trevino, who had an afternoon 74 and must improve if he is to make the cut.

"The wind-chill factor made it so that you didn't have any feel," said Jack Nicklaus, the pretourney favorite. Nicklaus, gunning for a sixth victory in seven starts, had a 73 and missed 10 putts inside 15 feet.

Blue Posts Best 7th Grade Record

Travis Blue whipped Travis Black 53-27 and Lamar Gold nipped Lamar White 37-33 in two 7th grade basketball tilts held here yesterday.

The Blue led the Black by only 10 points going into the last quarter but they finished with a 22-6 advantage in the last period. Three Blue lads hit in double figures. Dale Hobbs roped 14 points, Charles Cobb meshed 12, and Robert Riggins tallied 11. For the Black, Darrell Lester and Mike Jones each put in eight points.

The White blew a 22-16 lead at halftime when the Gold outscored them 13-6 in the third quarter and 8-5 in the last frame. Danny McCormick posted eight points to lead the Gold while Kerry Young pitched in 12 points for the White.

Thursday's games concluded the season for the 7th grade teams.

TRAVIS BLUE (53)—Riggins 5-1-11; C. Cobb 6-0-12; Hobbs 7-0-14; Kitching 1-0-2; Walton 3-1-7; Rice 2-1-5; Luera 1-0-2; totals 25-3-53.

TRAVIS BLACK (27)—Browning 0-1-1; Johnson 1-0-2; Brumley 0-2-2; Lester 4-0-8; Essery 2-0-4; Campbell 1-0-2; Jones 4-0-8; totals 12-3-27.

Blue	13	8	10	22—53
Black	4	8	9	6—27

★ ★ ★

LAMAR GOLD (37)—McCormick 2-4-8; O'Day 2-1-5; Francis 2-3-7; Fritz 0-1-1; Johnson 2-0-4; Browning 1-0-2; Hartsell 1-0-2; Floyd 1-0-2; Early 1-4-6; totals 12-13-37.

LAMAR WHITE (33)—Falls 1-0-2; Jarrell 1-0-2; Beard 2-1-5; Anderson 4-0-8; Talbott 1-0-2; Young 4-4-12; Moore 0-2-2; totals 13-7-33.

Gold	8	8	13	8—37
White	6	16	6	5—33

SEASON STANDINGS

TEAM	W	L
Blue	14	1
Gold	8	6*
White	4	10
Black	11	3

LOCAL STANDINGS

TEAM	W	L
Blue	12	0
Gold	7	5
White	3	9
Black	2	10

MONEY
Cash For
Stocks-Merchandise-Equipment
Chuck Mitchel 806-296-6575
Travis Butler 806-747-6210
All Calls Confidential

YE OLDE GUN SHOP
Complete Gunsmith Service
● Custom Loading
● Used Guns
Bought-Sold-Traded
OPEN 9 A.M.-6 P.M.
Dick Stallcup-Owner
1905 24th St.
Phone 573-8271

WE BUY PRODUCING OIL & GAS ROYALTIES
Send description, Income history and price wanted to:
CONCORD OIL CO.
1700 Alamo National Bldg.
San Antonio, Texas 78205
(512 223-4011

QUITTING BUSINESS SALE!
ALL PARTS & ACCESSORIES
20% OFF
● Massey Ferguson ● Hesston
● Nichols Sweeps ● Hamby Plow Shanks
● Tool Bar Spacers ● Tractor Shades
● Comfort Covers ● Too Many Others to Mention
● All Sales Cash—All Shop Equipment For Sale
200 E. Hwy. Snyder, Tex.
C & W SERVICE

HERE, TONIGHT

Cubs Block Title Path For Tigers

Another moment of truth comes for Snyder's Tigers tonight in their quest for a District 3-AAA basketball championship. The title path tonight will be blocked by Brownfield's Cubs in an 8 p.m. contest in the Scurry County Coliseum following the B team game at 6:15 p.m.

The Cubs, coached by Leon Pope, are 13-8 for the campaign and 1-0 in second round play. Snyder is 21-2 on the season and also 1-0 in second round play.

What many fans don't realize is that Brownfield has more experience than the high-flying Tigers. There are 10 seniors in the roster, including seven lettermen. There also is a junior numeral winner.

Probable starters for the Cubs tonight are senior lettermen Van Garner (6-6), Lee Martin (5-10) and Ronald Jackson (5-9), and juniors Gregg Jones (6-1) and Steve Flournoy (5-11). Duane Baccus, a 6-5 senior, also should see considerable action.

The Tigers only beat Brownfield by five points in the first round contest in the Cub gym and tonight's game could be as close or closer than the first game.

Coach Bob Moore's Tigers have the confidence born of ability and success, but they are not overconfident. They realize the Cubs are a formidable foe and that another great team effort will be required to win the game.

Probable starters for the Tigers are guard Fred Liner, wingmen Dub Preston and Tommy Washington, and post men Kent Horsley and Jerry Brooks. Ready to lend assistance are post man Kevin Jones, wingmen Gary Brooks, David Thompson and Jimmy Dyess, and guards Mike Hinton, Charles Anderson and Jackie Murray.

The B team Bengals are 16-6 for the season. They tied Dunbar for the first half championship and are 1-0 in second half play. Possible starters include post men Moell Blalock and Leonard Durst, wingmen Darrell Morgan and Richard Gorman and guard Tim Jones.

You can get tickets at the gate, but come early if you want a good seat.

Tuesday night, the Tigers will be in Lamesa.

Junior Tilts Posponed

The Travis 8th and 9th grade basketball game scheduled with Sweetwater last night were postponed. They will be re-set for a later date.

Lamar 8th and 9th grade were open last night.

The next outing for Travis will be Monday when the 8th grade meets Runnels and the 9th grade takes on the Brahmas in Big Spring with the program to begin at 5:30 p.m.

Lamar hosts Lamesa 8th and 9th grade Monday with the program to begin at 5:30 p.m.

American Stars Play Saturday

LOUISVILLE, Ky. (AP) — Disgruntled by the "black tie affair" but safe from the thunder of Archie Bunker, the American Basketball Association's top stars converged on Louisville today to prepare for Saturday night's 5th Annual ABA All-Star game.

Some players came grumbling over having to dress formally for tonight's league dinner—a pomp and ceremony affair for leagues big-wigs and fans willing to cough up $15 per ticket.

"Where does a guy 6-foot-8 find a tuxedo to fit?" mumbled New York Nets star Rick Barry, one of the East's starting forwards.

"If Artis Gilmore, who is 7-feet-2, can find a tux," retorted Kentucky Colonels general manager Mike Storen, perpetrator of the black tie edict, "then Barry can find one. I hope he has that much class."

The East, bolstered by the presence of eight of the ABA's top 10 scorers and with super-rookie Gilmore providing an intimidating force in the pivot, is favored to break the series' 2-2 tie by repeating its victory of a year ago.

The game will be televised to 70 major markets nationally on a special American Basketball Association Network, with tipoff at 8:30 p.m. EST. That's a half-hour later than originally planned because, one official said, it would avoid conflict with the CBS series "All in the Family" and its beloved bigot, Archie Bunker.

Gilmore will be joined in the East starting lineup by Kentucky's Dan Issel and New York's Barry at forwards, and Virginia's Charlie Scott and New York's Bill Melchionni at guards.

The West will counter with veteran Zelmo Beaty of Utah at center, Utah's Willie Wise and Indiana's Roger Brown at forwards, and Utah's Glen Combs and Denver's Ralph Simpson at guards.

DENSON CAR RENTAL
300 E. HWY.
PHONE 573-3912

AUTO TRUCK GLASS
SPECIALISTS
"Windshield BROKE Give us a Break"
COMPLETE STOCK GLASS
ROYCE'S PAINT & BODY SHOP
809 25th St. Ph. 573-2513

Forrest LUMBER
REAL Values FOR THE HANDYMAN
STORM DOORS
A real must on all modern homes. Makes home easier to heat. As low as $36.95 Ea.
PEGBOARD
Just right for kitchens, utility rooms, workshops. 4' x 8' panels. As low as $3.95 Per Sheet
WROUGHT IRON
Give your home a touch of "Old World" charm. Railings as low as $1.35 Per Foot
MEDICINE CABINETS
Several different styles in stock. As low as $8.40 Ea.
CEILING TILE
It's easy to apply and is ideal for renewing old, cracked, unsightly ceilings. As low as 11¢ Sq. Ft.
PANELING
Beautiful wood paneling is a popular home fix-up project. As low as $3.29 Sheet
STORM WINDOWS
Another big dollar saver in fuel. Keeps house warm and comfortable. As low as $13.95 Ea.
SHELVING LUMBER
Good, kiln-dried stock. Easily worked. Ideal for shelving. Prices start as low as 23¢ Sq. Ft.
SIDING SHEATHING FLOOR TILE WALL TILE
PAINT HARDWARE TOOLS MOULDINGS
WINDOWS DOORS GARDEN SUPPLIES
FORREST LUMBER
2109 25th DICK NORRIS. MGR. 573-3301

classified ads get the job done

Pay-Price Controls Are Not Clear To Public

By BROOKS JACKSON
Associated Press Writer

WASHINGTON (AP) — The Nixon administration has tried to make it perfectly clear that pay-price controls will stay until they work. But the controls themselves apparently aren't clear to the public.

The Internal Revenue Service has received more than one million inquiries about the rules, more than half of them on rents.

And the questions keep on coming. Latest figures show 117,000 inquiries were received by the Internal Revenue Service for the week ending Jan. 18.

The government's rules governing pay and prices are becoming increasingly complex. A recent booklet, published at 35 cents a copy and available through the U.S. Superintendent of Documents in Washington, takes more than 40 pages of fine print to list all the rules in place as of Jan. 1.

More rulings have been issued since then, and major additions and revisions are in the works.

It is far too early to tell if these rules will achieve the administration's goal of reducing last year's 3.4-per-cent inflation rate to between 2 and 3 per cent by the end of this year.

But the major outline of the administration's anti-inflation machinery, as it evolved over the past 2½ months, is now clear.

POLICY

President Nixon's Cost of Living Council, headed by Treasury Secretary John Connally, retains ultimate authority over the economy. Under it, the seven-member Price Commission regulates prices; the 15-member Pay Board, a dissent-torn body of business, public and union members, regulates wages and salaries. The IRS has assigned 3,000 agents to enforce controls.

Complicated Price Commission rules are aimed at bringing the average increase in all prices to no more than 2.5 per cent this year.

The Pay Board's general standard, which the board itself has frequently ignored for big, powerful unions, is that wages in new contracts can't go up more than 5.5 per cent a year, or 7 per cent in some narrowly defined special circumstances.

EXEMPTIONS

Not all wages and prices are subject to controls. The Cost of Living Council has exempted roughly 21 per cent of the average man's cost of living from federal controls.

The list of uncontrolled items includes raw farm products, raw seafood, life insurance and some individually contracted commercial insurance, postal rates, some custom products and services, exports, imports, damaged and used products, and sales of U.S. government property.

Also most real estate, rentals of new and rehabilitated housing, owner-occupied rentals of no more than four units, commercial and farm rents, stocks and bonds, stock brokers' fees, most tuition, interest, pay of Americans working and living abroad, pay of federal workers, federal fees and charges, wages below the $1.60 hourly federal minimum.

Marijuana Found In Wreckage

LAS VEGAS, N.M. (AP) — State Police Capt. T. J. Chavez said about 500 pounds of marijuana was found in the wreckage of a plane that burned Thursday, 10 miles west of Wagon Mound.

The body of an unidentified man lay about 500 yards from the single-engine Cessna.

Chavez is head of the State Police Narcotics Division.

State Police Sgt. Tommy Holder, also with the Narcotics Division, said the plane apparently made a forced landing about 400 yards from New Mexico 120.

"The plane didn't catch on fire on impact," Holder said. "We think it was deliberately set in trying to destroy the evidence."

He said the dead man's body was burned, but also had a broken ankle and internal injuries.

"Apparently he tried to drain the gasoline from the wing tank, accidentally got gasoline on himself, set the plane afire and he caught on fire," Holder said. "We don't know where the plane was destined for."

The plane is believed to have crashed about 2:30 a.m. Thursday. Holder said a wrist watch on the body of the dead man stopped at that hour.

Ice Capades Bear

NEW YORK (AP) — Tina, an 8-year-old Scandinavian brown bear owned by Ice Capades stars Paul and Danuska Ruppert, will star in the film, "We Barely Made It To Mars." Trainer Paul Ruppert also will be featured in the science-fiction thriller-farce. Shooting will begin in June.

Donations, Health Costs Deductible

(This is the fifth of a series of articles prepared by the Texas Society of Certified Public Accountants offering advice on filing 1971 Federal Income Tax Returns.)

★ ★ ★

Many taxpayers, in computing their deductions for contributions and medical expenses, have difficulty in determining which are deductible. Frank T. Rea, president of the Texas Society of Certified Public Accountants, has suggestions in both areas.

Taking contributions first, he points out that organizations qualified to receive contributions that are tax-deductible to the donors are listed by the Internal Revenue Service, and listed organizations, when soliciting contributions, are quick to publicize their status.

In general, Rea says, qualified organizations are domestic, non-profit groups engaged solely in charitable, religious or educational activities, or which work on behalf of veterans, prevention of cruelty to children or animals or certain other public welfare causes.

Again, speaking in general terms, he lists the types of contributions that are not deductible as those to: individuals, however deserving they may be; organizations that engage substantially in lobbying; political candidates or organizations; professional organizations or labor unions (although dues to such groups may be deductible as business expenses); social or fraternal organizations; and groups that provide a product or service in return for the contributions, except for that part of the contribution in excess of value received.

Deductions for contributions are generally limited to 50 per cent of the donor's adjusted gross income, a limit few taxpayers are likely to reach.

Contributions "in-kind"—for example, used clothing or furniture donated to a "thrift shop" conducted by a charitable organization—may be deducted at their fair market value, the CPA official says.

What about contributions of which no records were kept—small donations made in cash? The IRS, says Rea, lets its regional offices set their own guidelines as to how much to allow for undocumented contributions. In some areas this runs to one dollar per week for the church collection plate and 50 cents a week for all other contributions, a total of $78 for the year. There is nothing automatic about this allowance, however, and if the IRS agent has reason to question the $78 figure as excessive he can and will.

As for medical and dental expenses, Rea says these are deductible only to the extent that they exceed 3 per cent of the taxpayer's adjusted gross income. Drugs and medicine in excess of 1 per cent of adjusted gross income are deductible.

Half the cost of premiums on medical insurance are deductible up to $150. Premiums paid in excess of $150 are added to other medical expenses subject to the 3 per cent exclusion. Any health insurance benefits received during the year must be subtracted from medical expenses being deducted.

The cost of travel for medical reasons, other than meals and lodging, are deductible if the trip is required for a specific ailment, according to Rea. A doctor-prescribed trip to Arizona for relief of asthma or hay fever would be deductible, for example, but such a trip taken simply because Arizona has a healthy climate would not.

In addition to doctors' and dentists' bills, all prosthetic devices such as dentures, eye glasses and hearing aids are deductible, as are laboratory fees and special household equipment required for medical reasons.

Is the cost of contraceptive pills deductible? Only says Rea, if prescribed by a taxpayer's doctor because a specific ilness or condition would cause pregnancy to be a threat to her life or health.

Weather Elsewhere

By THE ASSOCIATED PRESS

	High	Low	Pr.
Albany, snow	24	15	.09
Albu'que, clear	69	25	..
Amarillo, fog	53	10	..
Anchorage, snow	30	24	.07
Asheville, rain	55	50	T
Atlanta, cldy	68	55	..
Birmingham, cldy	73	62	..
Bismarck, clear	-12	-21	.13
Boise, cldy	32	18	.06
Boston, snow	28	22	.09
Buffalo, snow	9	14	.24
Charleston, M	M	M	M
Charlotte, cldy	60	45	..
Chicago, clear	18	4	..
Cincinnati, cldy	25	22	.27
Cleveland, snow	22	17	.16
Denver,	29	14	..
Des Moines, clear	0	-15	.06
Detroit, snow	18	15	.15
Duluth, clear	-5	-13	.03
Fairbanks, M	M	M	M
Fort Worth, cldy	48	26	.04
Green Bay, clear	1	-7	.07
Helena, clear	-13	-30	..
Honolulu, M	72	M	..
Houston, cldy	80	54	..
Ind'apolis, cldy	20	18	.31
Jacks'ville, fog	76	56	..
Juneau, M	M	M	M
Kansas City, clear	11	-2	.23
Little Rock, cldy	43	33	.32
Los Angeles, clear	56	43	..
Louisville, cldy	31	30	.81
Marquette, snow	14	6	.03
Memphis, rain	50	37	1.00
Miami, clear	78	74	..
Milwaukee, clear	7	-4	.12
Mpls-St.P., clear	-2	-20	..
New Orleans, fog	80	59	..
New York, snow	27	22	..
Okla. City, cldy	25	7	..
Omaha, clear	-1	-15	.04
Phila'phia, snow	29	23	.30
Phoenix, clear	64	33	..
Pittsburgh, snow	21	28	.25
Ptland, Me. snow	20	12	.01
Ptland, Ore., M	M	M	M
Rapid City, clear	-6	-23	.01
Richmond, cldy	40	32	.05
St. Louis, cldy	25	8	.17
Salt Lake, cldy	37	M	.31
San Diego, cldy	60	43	..
San Fran, cldy	50	42	.23
Seattle, cldy	29	16	..
Spokane, cldy	9	-10	..
Tampa, clear	81	66	..
Washington, cldy	37	29	.16

(M—Missing, T—Trace)

The Snyder Daily News is authorized to announce the following candidates for political office, subject to action of the Democratic and Republican Party Primary:

STATE REPRESENTATIVE (63rd District)
Renal B. Rosson (D)
John R. Anderson (R)

DISTRICT JUDGE (132nd District)
Wayland G. Holt

SHERIFF
Keith Collier

COUNTY COMMISSIONER (Precinct No. 1)
W.M. (Marion) Dabbs

COUNTY COMMISSIONER (Precinct No. 3)
Thayne Mebane
G.A. Newton
Charlie J. Yoast

TAX ASSESSOR & COLLECTOR
Don Adams

CLASSIFIED ADVERTISING RATES & SCHEDULE
15 WORD MINIMUM

1 day per word	6c
2 days per word	11c
3 days per word	15c
4 days per word	18c
5 days per word	20c
6th day	22c
Legals, per word	6c
Card of thanks, per word	6c

Each additional day 2c per word. These rates for consecutive insertions only. All ads are cash unless customer has an established account with The Snyder Daily News. No refund will be made on an ad after appearing in paper. The Publisher is not responsible for copy omissions, typographical errors or any unintentional error that may occur further than to correct it in the next issue after it is brought to his attention.

ERRORS

The Daily News can not be responsible for more than one incorrect insertion. Claims cannot be considered unless made within three days from date of publication. No allowance can be made when errors do not materially affect the value of the advertisement. All out-of-town orders must be accompanied by cash, check or money order. Deadline 4:30 p.m. Monday through Friday, prior to day of publication. Deadline Sunday 4:30 p.m. Friday.

BETTER TRAINED. BETTER EDUCATED. BETTER MOTIVATED. HIRE THE VETERAN!

BUTANE

CALL SCURRY Butane Company 573-3721 for prompt gas delivery. Sales and domestic and commercial appliances.

ANNOUNCEMENTS A

SPECIAL NOTICES A-2

IF YOU drink, that's your problem; if you want to stop, that's our problem. Alcoholics Anonymous. 573-5337 or 573-9654.

PERSONAL A-5

I WILL not be responsible for any debts other than my own.
(s) Bruce Diggs.

AUTOMOBILES B

AUTOS FOR SALE B-1

FOR SALE: 1935 Ford, 2 door. Needs work. Call 573-5550.

1968 CHEVROLET station wagon. 3781 Sunset. 573-8550.

1969 Galaxie 500, $1500. 1962 Falcon, $150. 1809 College or 573-3316.

1965 Mustang. Extra clean, low mileage. Automatic, air and good tires. Call 573-3429.

1963 ½ Ford 2-door hard tdp. 289 Hi-performance engine. Fully syncromesh trans. 3-speed in the floor. Come by and see at Southside 66 Service Station or call 573-5309 and make an offer.

1967 M.G. Midget, $950. Convertible, 4 speed and wire wheels. Call 573-2509 after 5 P.M.

1959 Chevrolet pickup, short wide bed. 573-3844.

1969 GALAXIE 500. Air and power. New tires. 44,000 miles. $1600. 573-3316.

69 FORD: Power steering, brakes, air, new tires. Vinyl roof, factory stereo. 44,000 miles. Call 573-8178 after 4:00.

TRAILERS B-3

THE FUN MACHINES
HOLIDAY RAMBLER
Travel Trailers
Over 25 trailers in stock. Starcraft Campers. Complete service & parts dept. See the factory outlet dealer.
MODERN PONTIAC-OLDS
IH 20 at Lamar, Sweetwater, Texas 235-8401, Sweetwater-672-4211, Abilene

GOOD CONDITION. 14' travel trailer. Ideal for fishing, hunting, vacation, sleeps six. Call 573-5954 after 5:30 p.m. or see at 3100 Ave. A.

CAMPER FOR SALE: Tent type camper trailer. 2703 25th. 573-3933 or after 6 p.m. 573-2529.

TRAVEL TRAILERS
Hi-Lo's, Golden Falcons, Intrepids, Royal Highlanders (Garage Models) Pickup Campers and Covers. Reese & Eaz-Lift Equalizer Hitches. We service and repair. Spare parts and accessories.
Snyder Hi-Lo Trailer Sales & Rentals
17th St. and Avenue I
573-7528
Snyder, Texas 79549

AUTO ACCESSORIES B-4

Butane system for V-8 Ford wide bed pickup. 54 gallon tank. Auto choke and electric switch. Foster Watson, Hermleigh, Texas.

SCOOTER & BIKES B-9

1970 Yamaha 250 Endura. 573-8324.

BUSINESS SERV. D

ACCOUNTS-AUD. D-1

INCOME TAX SERVICE
Fast, Accurate, Reasonable
Night Appts.
18th Year in Business and in Business all Year
Schiebel's Service System
Brownfield Bldg., Room 105
Ph. 573-2177

INCOME TAX SERVICE
R. W. Webb

2419 Ave. S

FURN. UPHOLSTER D-7

Select a complete houseful of furniture for as little as $40.00 down & $7.50 a Week.
Pioneer Furniture
2310 College Ave.

BUILDING CONSTR. D-9

ALL TYPES
CONCRETE WORK AND BLOCK WORK, ALSO STORM CELLARS
CALL DAY OR NIGHT
573-7881

PAINTING-PAPER D-11

PAINTING WANTED by woman painter. Spray, brush, or roller. Interior decorating, interior or exterior. Work guaranteed. Call 573-6219.

HOUSE PAINTING AND REPAIR WORK
Call Desert Decorators in Snyder, 573-6872 and in Lubbock, 792-1621.

CONTRACTORS. Roofing, carpentering, painters, bricklayers and complete cement work. Free estimates. No job too small. Call day or night. 573-2829.

CALL DESERT Decorators for general painting contractors, free estimates, no job too small or too large. Also do all kinds of carpenter repair work. Call after 6 p.m. only.
Lubbock 792-1621
Snyder 573-6872

MISCELLANEOUS D-39

Ironing Wanted: 107 36th. Street or call 573-2804.

TREE SERVICE: Pruning, trees removed, hedges trimmed, garages cleaned. 1010 26th St., 573-3120. L. R. Smith.

5 Yard dump truck & front end loader on small tractor. Haul dirt, sand, and gravel for yards, driveways or whatever the need. Plow yards, clean up. Free estimates by the hour or job—Don McAnelly. Pho. 573-3[illegible]

HAPPY NEW YEAR!
The secret to a Happy New Year lies in keeping on good terms with everyone and everything, especially your conscience, your wife, and your stomach.
SHARP SHOP
Don Elrod 505 E. Hwy.
573-5561

EMPLOYMENT E

HELP WANTED MALE E-1

Help Wanted: Service Station Attendant. Denson Service Station. Apply in person. 300 E. Hwy.

WOMAN'S COLUMN H

ANTIQUES-ART H-1

THE ANTIQUE CLOCK SHOP
Antiques, Clocks
Ennis Creek Rd. and 23rd Street
Phone 573-5327

CHILD CARE H-3

Want baby sitting in my home by day or night. Call 573-2779.

HEALTH SERVICE H-4

DEBBIE LANE BODY WRAP
Guaranteed to take off 4-15 inches in just one hour. For information call: 573-8351.
Le' Charme
Health Spa, Inc.
2506 Ave. F

MISC. RENT-LEASE H-7

Want to do house keeping or baby sitting. Call 573-2481 after 1 P.M.

COME BY "The Cubby". Open 10:00 to 6:00 Tuesday, Wednesday, Friday and Saturday. Infant, Toddler, and Maternity Wear. 1310 24th. St.

FARMER'S COLUMN J

GRAIN, HAY, FEED J-2

HAY FOR sale. 573-7896.

BUNDLED HEGARI with heavy grain. 15c a bundle. 573-3360.

MISCELLANEOUS J-6

STABLES AND pens for Rent. 3 miles out on Lamesa Hwy. Call after 4 p.m. 573-9697.

For Sale: 80 Acres of land and a four bottomed International Molboard plow. Call 573-2048.

MERCHANDISE K

DOG, PETS, ETC. K-3

Professional dog grooming. Call Peggy's Grooming Shop. 573-6796.

FOR SALE: Registered 8 week old, male, Toy Poodle. Light brown. Call 573-3846.

White AKC registered Poodle for stud service. Call 573-8190 after 6 p.m.

For Sale: Samoyed (white, husky) female, sprayed, 3 years, wonderful pet. Phone 573-7254, after 1 p.m.

HOUSEHOLD GOODS K-4

VACUUM CLEANER SUPPLIES. All makes serviced. Snyder's Vacuum Cleaner headquarters. Allen Sewing Machine Center.

If carpets look dull and drear, remove spots as they appear with Blue Lustre. Rent electric shampooer $1. Roe's Furniture and Appliance.

CLEAN rugs, like new, so easy to do with Blue Lustre. Rent electric shampooer $1. Clark Lumber Co.

24 inch RCA Victory TV. Black and white, $35. Motorola Stereo. Cabinet model, $35. Call 573-2515.

MUSICAL INST. K-5

HAMBLEN MUSIC CO.
Pianos-Organs
Sheet Music, Stereo Equipment
Musical Instruments
Guitar Lessons
573-8250 1712 25th

MISCELLANEOUS K-11

1971 MODEL 36" gas range for sale. Also wheel chair, like new. Nichols Upholstery, 573-5342.

PHOTO EQUIPMENT. Photo printing and developing equipment for sale. 573-3933 or after 6 p.m. 573-2529.

Call Jr. Rios Carpet Service. 200 Ave. J or call 573-5732.

PENNYRICH BRAS
Anita Erwin
573-7988

SCURRY COUNTY ASSOCIATION FOR RETARDED CHILDREN
Garage Sale
Thurs., Fri., & Sat.
West across from City Hall,
Many Reduced Items
Restocking Daily
9 AM to 5 PM

Garage Sale
Clothes size 5 too 7
All kinds on bottles
123 Milburn St.
9 am to 4:30 pm

HIRE THE VETERAN!

MISCELLANEOUS K-11

FOR SALE: 14 Kt. gold, stainless back, Omega Seamaster DeVille watch. $50.00. Call 573-5308 after 6:30 p.m.

MONTGOMERY WARD
1923 25th St.
573-9301
5 Band AM-FM
RADIO
Were, $58.95, Now $34.88
18" Color TV—$354.95, Now $316.00, Free home demo. No obligation.
In stock paint,
Regular—$9.99 gal., Now $5.44 until Jan. 31st only.
21 cu. ft. Freezer upright—$219.88
Plus Tax & Trans. on above items
25 per cent off on all merchandise offered on tables
50 percent on toys
SPECIAL FRI. SALE
INQUIRE

TRADE OR EXCHANGE K-12

WANT TO TRADE: 21" TV for portable with UHF. 573-3712.

WANTED TO BUY K-14

WANT TO BUY: Cook stove, reasonable. Also, New 2 wheel stock trailer for sale. 573-5178.

TRAILER HOUSES K-16

Chaparral Mobile Home Sales
Invite you to Big Spring to see our selection of fine homes chosen for quality, beauty, and price.
Financing Insurance
Moving Service
Hook-up Park Space
Interstate 20 East of Snyder Hwy.
Big Spring, Texas Phone 263-8831

If your Mobile Home or Trailer is worth owning its worth insuring with
FOREMOST INSURANCE CO.
Roy V. Lashaway
East Hwy.

RENTALS L

FURNISHED APTS. L-3

FURNISHED APARTMENTS for rent. Total electric. Near shopping center and College. 573-2350 and 573-8231.

COLONIAL APARTMENTS
2604 25th Street Office Apt 1
- 1 and 2 Bedrooms
- Furnished or Unfurnished
- Swimming Pool
- SCAT
- All Electric
- Bills Paid
- Carpet

PONDEROSA MOTEL
Completely Remodeled and Refurnished!
Under New Management
Low weekly and overnight rates.
Hwy. 180

FURNISHED DUPLEX for rent for couple. Call 573-7279.

TWO ROOM and three-room furnished apartments. Also two bedroom apartments with or without T.V. Jack & Jack Realty 573-3452 or 573-3566.

One bedroom furnished apt. Five blocks from square. Couple or with small child. 573-3223.

FURNISHED APARTMENTS & ROOMS
Special Weekly Rates
Bills Paid—Come Look
Tel-Ray—T.V. Available
SKYLINE MOTEL
Lamesa Highway 573-6692

FURNISHED HOUSES L-5

Furnished 2 room house for rent. Close to school. 573-9566.

Two bedroom furnished house. Good condition. For quick sale $2500 or may rent for $65 monthly. 4 to 7 p.m. 2703 Ave. J.

TRAILER SPACE L-9

FOR RENT: Mobile Home space. Quiet space, couple or small child. 506 27th.

REAL ESTATE M

BUSINESS PROPERTY M-1

For Rent: Commercial property or storage space. 573-5452 or 573-5845.

FOR SALE: Small, prosperous business. Newly redecorated. Good investment with excellent future. Call 573-9652 after 2 pm or call 573-5701.

HOUSES FOR SALE M-2

BUYING? OR SELLING?
3 BR, 1½ bath, paneled & carpeted, outside City limits. Good buy.
3 BR carpeted, SW, close to school. Equity buy.
3 BR carpeted, den, 2 bath, double fire place. Colonial Hills, close to schools, good buy.
Older house in SW good condition, $6,500.
Commercial bldg. and lot, west 25th St. for sale.
320 acres, most in cult. Good allotments. $135 per acre.
80 acres west 9 miles 35 acres in cultivation.
80 acres, joins city limits of Lubbock. 2 good 8" wells, $800 per ac.
FORREST W. BEAVERS
Real Estate, Insurance, Loans
2425 Avenue S
Phone 573-9472
Virginia Eime 573-3713
Forrest Beavers 573-6467

FOR SALE: NIKON F CAMERA—
1971 Nikon F Camera with Nikon F TN finder, 50 m m 1.4 lens with F head. Chrome finish. $375.00. Call 573-9616 after 5. May be seen at 2209 41st Street.

HOUSES FOR SALE M-2

SOUTHWEST..immediate possession..2309 42nd St...3 bedrooms, 2 baths, carpet..reasonable payment, reasonable equity.
SOUTHWEST..nice 2 bedroom..carpet..good location..equity buy..small monthly payment..3734 Dalton.
NORTH CENTRAL..nice home at 907 24th..paneled..fenced yard..can be financed.
CENTRAL..nice 5 unit furnished apartment house..all rented..owner will finance..$6750.00.
COLLEGE AVE. SOUTH..large lot with commercial frontage with house..reasonable priced..excellent location.
WE WOULD APPRECIACE YOUR LISTINGS..AND WILL BE HAPPY TO ADVISE ON CURRENT MARKET CONDITIONS.

STEVENSON REAL ESTATE
South Side of Square
Business Phone 573-5612
Night & Weekends — 573-5612

1. NEW LISTING . . .EXCELLENT LOCATION . . .3 BDROOMS 2½ BATHS. . . FIRE PLACE OVER 2500 FT LIVING AREA. THIS BEAUTIFUL BRICK SHOWN BY APPOINTMENT ONLY.
2. SW SNYDER. . . NICE OLDER HOME. . . CORNER LOT. . . OWNER WILL CARRY LOAN AT 7 per cent INTEREST. . . $1000 DWN.
3. BUSINESS PROPERTY. . . GOOD INVESTMENT. . . LOCATED IN NICE SHOPPING CENTER. . . ALSO NICE BUSINESS PROPERTY ON EAST HIWAY.
WE NEED LISTINGS NEAR HISCHOOL .. .HAVE BUYERS

BRIGHT'S REALTY
1827 25th Street Phone 573-6137
Wilson Bright Home 573-9583

LOVELY 3 BEDROOM, 2 bath brick with small acreage. Lived in less than 2 months. Excellent location and loaded with extras! Call for details. Appointment only.
FOR RENT-2 Bedroom furnished house. West School District
WANT YOUR OWN BUSINESS? I have two Snyder business opportunities available now. Call for information
Lenora Boydstun
REAL ESTATE BROKER
Phone 573-6876

THREE BEDROOM home, 1 bath. Low payments. Newly painted. 3726 Ave. U 573-8246.

FOR SALE: 3 bedroom, brick, carpeted, air conditioned, lots of closets. 573-2584 or 573-7663.

Two bedroom frame house, 90 x 90, corner lot, garage and fenced back yard. 901 27th or call 573-2515 or 573-9748.

GOOD LOCATION 2 BDRM, HOME, EQUITY BUY Pmts. Only $78.
WEST, LARGE 3 BdRm. Large Den. Low Interest. SEE To Appreciate.
COUNTRY LIVING 2 BdRm. 150x150 LOT. Good Well. Only $3500 Total.
COMFORTABLE 3 BdRm. Home On 1¾ Acre Land. Good Well. Convenient To Town.
OLD WEST SNYDER. LARGE HOUSE ON HUGE LOT ONLY $7500.
BY APPOINTMENT ONLY. 3 BdRm. 2 BATH SPACIOUS DEN. MANY EXTRAS.
MERLE NEWTON REALTY
3311 Ave. S Office 573-6928
Merle Newton Home 573-6928
Rayburn Galyean Home 573-6782

Good Ranch
7,453 Acres, within 60 miles of Snyder, 684 in cultivation, 3,000 acres plowed and seeded. Good improvements, and well watered. Over 15 miles of plastic water lines to 42 watering tubs. ½ minerals. Priced right.
KEY REAL ESTATE
BOX 587
SNYDER, TEXAS 79549
Telephone 573-5271 573-2553

DON'T FORGET. HIRE THE VET!

Tom's Chemical Pump Service
Texsteam — Western
McCord — Manzel
SALES & SERVICE
TOM MACHEN
310 East Highway
Phone 573-6562

HOUSES FOR SALE M-2

"YOU CAN DUPLICATE" the plan but not the quality for the price!!! Three Br, 2 bath.

EXTRA'S — Fireplace, refrig. air, kitchen built-in's, wall paper, carpet, lovely landscaping, fenced yard. EQUITY.

"GREAT BUY!!! So much for so little. New listing, choice location, clean as pen. Three BR, new carpet, fenced yard. EQUITY.

"CUSTOM BUILT-ONE-OF-A-KIND-HOME" Spacious 3 BR, 3 Baths, walk-in closets. Perfectly designed kitchen, self-clean. oven. Den — Accented with paneling, cathedral ceiling, fireplace, bookshelves. Total Electric Living. All the "EXTRA'S" possible. Everything "TOP QUALITY." APPOINTMENT.

BROWNING REALTY
1906 26th Street
Phone 573-6306 Night 573-3158

NEW-NEW-NEW
3 BR BRICK HOME . . 2 baths, elec. kitchen, panelled den, fireplace . . .Has "in the wall vacuum system and EVERYTHING !! . . .SEE IT!!!, and "LET'S MAKE A DEAL".
Realtor—Investment Broker
BASS REAL ESTATE
Phone 573-6827

FOR SALE: 3-bedroom, 1 bath, storm cellar, garage, store room. 2704 Ave. W. Call after 5 pm, 573-6822.

HILL AVE.—3 bedroom, 1 bath, Equity buy, Payments less than $85.00

39th STREET — Real nice 2 bedroom — Storm cellar — Reasonable equity — Payments under $80 a month.

NEW HOME — Will be completed after the first of the year. West Add. - 3 bedroom - 2 bath - Den-Fireplace - Built-ins - will have shag carpet through out

TEAL REAL ESTATE
406 Ave. S
Dillard Teal — Office 573-2133
Anita Arnold — home 573-2133
Sidney Johnson — home 573-7175 — home 573-3236

Selling your home?
Call us!
WE BUY EQUITIES

1. EXCELLENT LOCATION IN WEST. . . Extra nice 2 bedrm, with garage . . . Carpet — fenced . . . Easy Financing . . .3004 37th St.
2. PRICE REDUCED on large 5 room house to be moved...Good Condition.
3. PANELED & CARPETED 2 bedrm. with carport . . . Edge of town . . . Owner will finance.
4. 70 ACRES adjoining East City Limits & 19 ACRES on Main Hwy. . .Good for Motel Site or good investment . . . Call for information.
5. We have several income properties for sale . . . Duplexes . . . Fourplexes . . .Rent houses.

JACK AND JACK
611 E. Hwy. Ph. 573-3452
Vera McClanahan 573-3566
Dolores Jones 573-5308
Elizabeth Potts 573-2404

1. Neat, 2 bedroom, bath. S.E., $2200. Terms.
2. Good 2 bedrm, bath, floor furnace E. 35th St. Bargain. $3250.
3. LARGE 2 bdrm. redone, older home. 14' x 30' den, carpet, utility rm. 2703 25th St. Terms.
4. House to Move. 5 Rooms and Bath with Fixtures & Plumbing. Reasonable Price.
5. GREENHILL 2 Acres, $1500.
ROSWELL RIGSBY REAL ESTATE
200 E. Highway 573-7682

FARMS, RANCHES M-3

FARM & RANCH for sale Fisher Co. 970 Acres. 580 cultivation, rest in pasture. Plenty of water, good allotments. Large four bedroom, two bath brick house on F M road, mail and school route. For more information contact owner 235-5513, Sweetwater, Texas.

Country Place. Six room house, ¼ acre, inter section of two highways. Good well, orchard, work shop, six miles east of Anson, Texas on Hwy. 180. $2000 cash or terms. Call or write L. D. Aplin, Rt. 1, Anson, Texas. 823-3955.

'72 DATSUNS
Delivered In Big Spring for
$1976.00
JOE HICKS MOTOR CO.
504 E. 3rd.
Big Spring 267-5535

CHURCH NOTES

First U. Meth.

The activities of the week begin with the new church school class meeting at 9:30 a.m. in the balcony of the sanctuary. The other church school classes will meet at 9:45 a.m., followed by the morning worship service at 10:55 a.m.

Dr. J. Edmund Kirby, Conference Treasurer, will be the speaker in the absence of the pastor, who will be attending the Northwest Texas Stewardship Seminar in Ceta Canyon this weekend.

The Chancel Choir is under the direction of Dr. Marvin Genuchi, with Mrs. Wendell Rehm at the organ.

The Junior and Senior High UMY will meet at 5:30 p.m. The evening worship service will be at 7.

The Esther Circle will meet Tuesday evening at 7:30 to continue the study "The New Generation in Africa." Wednesday at 9:30 a.m. the Ruth Circle will meet in the home of Mrs. R.L. Gray at 3300 Avenue U. The Wesley Singers will meet at 4 p.m. At 7 p.m., the Wesleyan Service Guild will meet in the home of Mrs. T.W. Pollard, 2800 Thirty-third Street. The Chancel Choir will meet at 7:30 p.m.

Morningside Bapt

Sunday is Youth Day at Morningside Baptist Church. The youth of the Church will have charge of the services. They will be giving devotionals and teaching classes in all departments. Those in charge of the music will be Charley Hammond leading the singing, with David Jones as pianist. Rev. James Spurgeon, a young minister who is a member Church, will bring the messages of the day.

Sunday School is at 10 a.m. and the morning worship service at 11. Nursery service will be provided for all services.

Training Service is at 6 p.m. with the evening worship service at 7.

Mid-week prayer services are each Wednesday night at 7:30.

Bethel Baptist

"Making Life Worthwhile" will be the sermon topic of R. Virgil Mott Sunday morning at 8:35 a.m. over KSNY on "The Back To Bethel Broadcast." Scripture reference is John 3:16. Rev. Mott will read the famous poem, "Jonah and the Whale," by Roy E. Grimsley, on the broadcast.

Sunday School will begin at 10 a.m. Call 573-6645 or 573-9032 if you want to ride the Bethel church bus. "God's Line-up for Now" will be the sermon topic of the pastor at the 11 a.m. worship service Sunday. Scripture reference is Luke 18:31-32. At the close of the morning service, The Lord's Supper will be served by the chairman of deacons, Walter M. Wall, and associates.

The Youth choir will rehearse at 5:30 p.m. The Church Training Service will meet at 6 p.m.

The evening worship service is set for 7 p.m. J.A. Dodson will lead the singing. "The Good Old Way" will be the sermon topic of the pastor. Scripture reference is Jeremiah 6:16.

The past Wednesday night the Church in conference voted to install a guard light for the parking area near the church. The project will soon be completed.

First Presbyterian

Rev. John Gordon's sermon topic for the Sunday morning worship service will be, "One Came Running." Scripture background is found in Mark 10:17-27. Sunday School begins at 9:45 a.m. and morning worship at 11.

The Board of Deacons will meet Sunday at 7 p.m. at the church.

Family Night will be held Wednesday, Feb. 2, at 6:30 p.m. at the church. Some members of the Union United Methodist Church will present the program on "40 Days Of Love."

DR. CLYDE CHILDERS

Dr. Childers At 1st Baptist

Dr. Clyde Childers, vice-president of Hardin-Simmons University, will preach Sunday in the morning worship service at the First Baptist Church of Snyder.

Dr. Childers was a pastor for many years and is now assisting Hardin-Simmons University in development.

He is active in civic affairs of Abilene. He is a Kiwanis club member and is active in the denominational affairs of the Texas Baptist General Convention of Texas.

He is a graduate of Baylor University and has an honorary degree from Howard Payne College.

First Baptist

The members of the junior choir were to leave the church at 4:30 p.m. today for a skating party in Sweetwater.

The radio program sponsored by the church on Saturday mornings will continue at 8:15 a.m. Rev. Leonard Gallegos, mission pastor, will be the speaker.

The men of the church are urged to meet Sunday morning at 9 for prayer in the prayer room. Bible school begins at 9:45 a.m. The morning worship is at 11 a.m. Dr. Clyde Childers, vice-president of Hardin-Simmons University, will be the preacher. The deacons will have a called meeting at 2 p.m.

The youth handbell choir rehearses at 4 p.m. The Youth in Action group, which is the high school and college young people's training group, will meet and junior high choir will rehearse at 5 p.m.

Sunday is Baptist Men's day the men of the church will fill the choir Sunday morning. All men are urged to be present in the choir room at 10:45 a.m.

January Bible Study will begin at 6 p.m. and there is a Bible study for every member of the family. The evening worship begins at 7 p.m. and the Rev. Charles Davenport, pastor of the First Baptist Church of Claude, will be the preacher. After the evening worship service, all adults interested in a weekend retreat will meet in the auditorium.

January Bible Study will be held each evening at the church, Monday through Wednesday, from 7 p.m. to 9 p.m. There will be no other activities at the church except the January Bible Study.

Ave. D Baptist

Sunday School begins at 9:45 a.m. and the morning worship service begins at 10:50. Training Union begins at 6 p.m., with the evening worship service beginning at 7 p.m.

The pastor, Rev. Jim Appleby, will preach in both the morning and evening services.

Wednesday, the GA's and Mission Friends meet at the church at 6:30 p.m. Prayer services begin at 7:30 and Choir rehearsal follows at 8:30.

Thursday, everyone is urged to visit at 10 a.m. or 7 p.m.

Be still

"I know of a certainty that ye would gain the time." Daniel 2:8.

Time can always be saved, if
tried by a plan
To meet the durable needs and
demands of man
Yet the saving of time must
be planned each day
For all hours unharnessed will
fly away
One must use time well if
he would gain
For a moment lost comes not
again.

WILL CURTIS

Trinity U. Meth.

Sunday Church School will begin at 9:45 a.m. and the worship service at 10:55.

Confirmation classes will begin with the first meeting at 4:30 p.m. Vespers are at 6 p.m.

Children's Choir will present special music for the morning worship service.

A youth workshop on creative worship is set to begin this evening and continue through Sunday at First United Methodist Church in Roscoe.

The AM Group will meet at 9:30 a.m. Thursday.

East Side C of C

Sam Kitching will be the speaker on the 8:15 a.m. "Give Me the Bible" program on KSNY. His subject will be "Prayer." His sermon subject for the 10:25 a.m. worship service will be, "Judge Not," Matthew 7:1-5. His sermon topic for the 6 p.m. worship service will be, "Ezra the Ready Scribe," Ezra 7:6-10.

Bible classes for all ages are held each Sunday morning at 9:30. Ladies' Bible class is held each Wednesday morning at 9:30. A nursery is provided and there are classes for all preschool children. The mid-week worship service is held each Wednesday evening at 7:30.

For free transportation by bus to the services Sunday, call 573-5666, 573-6519 or 573-7204 and give your name and address.

Northside Baptist

Sundays services begin at 9:45 with Sunday School classes for all ages. The morning worship service will begin at 10:50. The Rev. Joe Stevens, pastor, will bring the messages in both the morning and evening services.

Baptist Training Course is set for 6 p.m. The evening worship service and radio broadcast will follow at 7.

Mid-week worship services are conducted at 7:30 each Wednesday night.

On Saturday, Jan. 29, Northside Baptist Church will be host to the District Ladies Auxiliary and Mission Rally. The ladies meeting will begin at 10 a.m. and conclude by noon. Lunch will be served at the church.

The Mission Rally will begin at 1 p.m. Rev. Ernest Moyers of Hobbs, N.M., will bring a message during the evening service. The men's Brotherhood fellowship will also be held during the morning session. Rev. Norman Pierce of Lubbock will be the speaker.

The deacons will meet at 5 p.m. Sunday.

Visitors are always welcome at Northside Baptist Church, 1909 Sixteenth Street. A clean well-staffed nursery is provided.

Faith Baptist

Sunday services begin with the Sunday School at 10 a.m. Morning worship will follow at 11 with the pastor, Rev. L.W. Hatfield, bringing the message. Training Union begins at 6:15 p.m. and the evening service will follow at 7. J.W. Love is in charge of the music.

Mid-week prayer service will begin at 7:30 p.m. Wednesday.

For a free bus ride to the services at Faith call 573-7434.

Faith Baptist Church is located at Ave. C and Thirty-seventh St. and visitors are welcome at every service. A nursery is provided for the babies.

REV. AND MRS. BLAKE

Evangelists Here Sunday

Evangelist and Mrs. Loyd Blake of Liberal, Kan., will be at the Bethel Assembly of God Church Sunday to begin a series of evangelistic services.

The services will begin at 7 o'clock each evening, and the Rev. L.R. Helms, pastor of the church, said the public would be welcome to all services.

The Blakes will minister in music as well as preaching while here.

Rev. Blake served three years in the armed forces as a paratrooper and graduated with a bachelor of science degree in theology from Southwestern Assemblies of God College at Waxahachie.

The Blakes ministered for 4½ years throughout Texas, Oklahoma and Kansas while in college. His credentials are with the West Texas District of the Assemblies of God, of which he is a licensed minister.

Calvary Baptist

Sunday School begins at 10 a.m. Morning worship will follow at 11, with the pastor, Rev. George Shoff, bringing the message. Training service begins at 6:15 p.m. and the adults will meet for prayer at this same time. Evening service begins at 7.

Wednesday at 7:45 p.m. prayer meeting will be held.

Visitation is set for Monday and Thursday at 7 p.m. Teachers will meet for lesson preparation at 8:30 p.m. Monday.

"A Voice From Calvary," the weekly radio broadcast, will be heard over KSNY at 9:02 a.m. Saturday. Rev. George Shoff will be the speaker. The men of the church will meet for prayer Saturday at 7 p.m.

For a free bus ride to the services at Calvary call 573-2191.

Visitors are always welcome at Calvary Baptist Church and a nursery is provided for the babies.

Colonial Hill

Sunday School will begin at 9:45 a.m. and the morning worship hour at 11, with the Rev. Price Mathieson preaching.

The Children's Choirs will meet at 5 p.m. Teachers and officers will meet at 6 p.m. in the church library, while Training Union also will meet at 6 p.m. During the month of February, the book of Job will be taught by the Rev. Quinton Montgomery, pastor of Green Hill Baptist Church.

The evening worship service will begin at 7 p.m.

On Wednesday, the RA's, GA's and Acteens will meet at 6:30 p.m., adult choir will rehearse at 6:45 p.m. and the mid-week prayer service will begin at 7:30 p.m.

The Adult II department will have its Sweetheart Banquet on Saturday night.

Radio Sermon

Rev. D.L. Nipp will preach over KVMC at 9:15 a.m. Saturday. His sermon topic will be, "I Went Out Full And The Lord Hath Brought Me Home Again Empty," Ruth 1-21.

Rubinstein 85 Today

NEW YORK (AP) — Pianist Artur Rubinstein celebrates his 85th birthday today, still going strong on the concert circuit and cherishing the affection of his audiences.

"Why do I go on?" he said, repeating the question as he straightened in his chair. "It's beyond real understanding, a mission.

"Three days ago in Minneapolis I played two concertos—the Mozart D minor and the Schumann—with the Minnesota Orchestra. I have never felt more ill, and I never played better."

Rubinstein, still suffering from what he called a case of the subflu, was interviewed by the New York Times in his hotel room in Buffalo where he played a recital Wednesday night.

"It sounds corny—that is a terrible word that I picked up in California, where they use it all the time—but I can play only for a public that I love. If they love me, I am terribly happy," he said.

"Sometimes I feel bad to be still playing, taking up concerts that young pianists should have," said Rubinstein, who has been performing in public for 81 years. "I'm ashamed to be a survivor."

But those doubts and the aches disappear at the piano.

"At the piano, my sickness goes away and that makes me terribly happy. While I have been on this tour my wife calls me every day and tells me I must cancel," he said. "But I won't. As long as I can play I won't give in."

Train-Car Collision Kills 4

MIDLAND, Tex. (AP) — Four young people were killed Thursday night when their car and a Texas & Pacific Railroad train collided just outside the Midland city limits.

They were identified as Valerie Brown, 17; her sister Rebecca, 15; Laura Van Pelt, 17, and James A. McHargue, 22, all of Midland.

Investigators said the four were pitched from the car on impact and were cast beneath the iron wheels of the train.

It took workers several hours to identify the mangled bodies.

Dunn U. Meth.

Sunday morning worship service is set for 9:30 a.m., with Church School to follow at 10:15.

There will be a youth workshop on creative worship this evening through Sunday noon at First United Methodist Church in Roscoe.

Use Daily News, Classified Ads. — Phone 573-5486.

GIVING TESTIMONY

Old Lady Travels Lecture Circuit

By GEORGE W. CORNELL
AP Religion Writer

NEW YORK (AP) — A tiny, cheery old lady travels the lecture circuit these days telling how faith in God rescued her from a life wrecked by wealth, self-indulgence and booze.

"Churches call it witnessing or giving a testimonial," says Gert Behanna. "I call it a pitch."

Mrs. Behanna, 77, a pert, snappy woman with merriment in her lined face, is the subject of a current movie, "The Late Liz," starring Anne Baxter, with an underlying religious message.

Based on Mrs. Behanna's autobiography, it portrays her monied, party-going descent through hedonistic flings, three broken marriages and deepening alcoholism to a point of utter desperation and attempted suicide.

There, at the bottom, she cries out, "If there is another way, could I reach for it? Show me the way, God! Oh dear God, is it possible? I do believe!"

From then on, groping at first, uncertain, she starts back up the road to authentic life.

"That's the way it was," she said in an interview, after watching a preview of the movie. "That was me."

In actuality, the turning point came 14 years ago, and ever since Mrs. Behanna, now of San Antonio, Tex., has kept up a heavy schedule of talks, about 300 yearly, before churches, college and other groups, recounting her experience.

"I just tell them what God did for somebody like me," she said. "I don't say what they should do—I just tell what happened to me. All I know is that I was blind and now I can see."

Although she's now an Episcopalian, a member of St. Peter's church of San Antonio, Mrs. Behanna said that in temperament, she is "about as unchurchy as you can get."

"I'm shocked at the lack of love shown by most people in churches," she added. "Christ said He had come to find those who are lost. But if a drunk comes into a church, who will even move over?"

In her own case, she said, her conversion came like that of Paul in the New Testament. "Christ knocked him down," she remarked. "For most people though, it's not by spontaneous combustion like that, but a slow process."

She also had some help at the start from an Episcopal priest, the Rev. Tom Rogers, now associated with the Episcopal Cathedral in Chicago—played by Jack Albertson—with whom this conversation is depicted in the movie.

"I hope God sticks around through my growing pains," she (Miss Baxter) says.

"You're the one who has to stick around," says the priest, advising her to read the Bible daily and that through it God will speak to her.

"In English?"

"Yes."

Mrs. Behanna, daughter of the late millionaire industrialist Samuel Ingram, turned her fortune over to a charitable trust after her conversion, to devote it to helping others.

"I was spoiled by wealth, by things, by junk," she said. "I had to get rid of it, to make a fresh start."

Bender Is Spared Decision

HOUSTON (AP) — The commandant of the U.S. Coast Guard says a decision that might have sparked an international incident last week did not have to be made.

And Adm. Chester R. Bender, who would have been the one to make it, said Thursday he didn't know what he would have done.

Bender was referring to the situation Jan. 17 when the Coast Guard seized two Soviet fishing vessels off the Alaskan coast for violating United States fishing waters.

Bender, in Houston to address the Houston Rotary Club, told newsmen that when the Soviet vessels tried to flee he ordered his men to fire a warning shot off the bow.

Had the vessels not surrendered, Bender said, he would have had to decide where the next shot would go.

But, he said, he expected the display of force would be enough.

Bender presented the Coast Guard's second highest medal to a Houston policeman who rescued 15 persons in May 1970 from a burning oil rig in the Gulf.

E. A. Holdgraf, a patrolman in the jail division, was piloting a private yacht about 12 miles southeast of Galveston when the oil rig exploded. He maneuvered the boat close to the blazing platform and with the help of passengers pulled 15 men to safety.

Thief May Leave Trail Of Bubbles

SAN ANTONIO, Tex. (AP) — A thief who broke into a woman's home here may have left a trail of bubbles.

The woman told police that a search showed only one thing missing: half the contents of a bottle of champagne in a refrigerator.

LBJ For 6-Year Term

WASHINGTON (AP) — Former President Lyndon B. Johnson has decried the power of campaign contributions and advocated limiting presidents to one six-year term because the limit would probably be "in the best interests of the nation."

Johnson, after a three-year absence from public office, said Thursday the influence of campaign contributors on the people they support financially is "one of the most serious problems we have.

"I think every candidate for public office is beholden to groups and people with means," said Johnson, who held the presidency from the assassination of John F. Kennedy in 1963 until 1969.

In an hour-long interview with CBS news correspondent Walter Cronkite, Johnson acknowledged that contributions influenced him to some degree "in practically every campaign that I've ever run."

But he added: "I don't guess it did much in '64 because I was president and it was not an expensive campaign."

Johnson said that, if a president knew that "he had to get everything through in six years" and didn't have to worry about getting re-elected, it would probably "be in the best interests of the nation."

But Johnson wasn't optimistic about chances for such a reform, which would require a constitutional amendment. "I would like to see us try it," he said, "although I don't think we're likely to do it right now."

Julie, David Set Reception

JACKSONVILLE, Fla. (AP) — Julie and David Eisenhower have scheduled a $100-a-couple reception here March 22 to aid President Nixon's re-election campaign fund.

The chairman of the event, George Champion Jr., said the reception at the Deerwood Country Club would be limited to 175 couples.

During the five months they have lived here, the President's daughter and her Navy officer husband have been generally shielded from the general public by Secret Service agents.

JACK'S
REFRIGERATION
And
APPLIANCE REPAIR
Specializing In
DOMESTIC SERVICE
PHONE
573-6227

MORE PROGRAMS — MORE STATIONS
YOU LOOK BETTER ON THE CABLE
S. C. A. T. - TV CABLE SERVICE

NO. 2 YOUR SET—LOCAL WEATHER CHANNEL
NO. 3 YOUR SET— CHANNEL 39, KDTV, DALLAS-IND.
NO. 4 YOUR SET—CHANNEL 4, KWAB, BIG SPRING-ABC- CBS
NO. 5 YOUR SET—CHANNEL 34, KMXN, LUBBOCK-IND.
NO. 6 YOUR SET—CHANNEL 12, KTXS, ABILENE-ABC-CBS
NO. 7 YOUR SET—CHANNEL 28, KSEL, LUBBOCK-ABC-IND.
NO 8 YOUR SET—CHANNEL 8, WFAA, DALLAS-ABC
NO. 9 YOUR SET—CHANNEL 9, KRBC, ABILENE-NBC
NO. 10 YOUR SET—CHANNEL 11, KTVT, FT. WORTH-IND.
NO. 11 YOUR SET—CHANNEL 11, KCBD, LUBBOCK-NBC
NO. 12 YOUR SET—CHANNEL 12, KTXS, ABILENE-ABC-CBS
NO. 13 YOUR SET—CHANNEL 13, KLBK, LUBBOCK-CBS

SERVICE FEE $6.50 PER MONTH—CALL 573-2327
SNYDER COMMUNITY ANTENNA TELEVISION
2809 AVE S. 1 BLOCK SOUTH SQUARE—
FM Music on Broadband, DIAL WITH FM TUNER

BIG JOHN'S TEXACO
"DISCOUNT SALE"
Wednesday Thru Saturday
SAVE NOW ON
1. Flower Pots
2. Wall Lamps
3. Wall Decorations And Others
4. Wall Pictures
For Your Home
And Don't Forget
To Pick Up
Your Free Gift
With Purchase
Of Eight Gals.
Or More
Also Free Candy
And Balloons
For The Kids
BIG JOHN'S
TEXACO
900 - 25th 573-9116

"THE MUSIC MAN"
PRESENTED BY
SNYDER HIGH SCHOOL DRAMA
AND CHOIR DEPARTMENTS
TONIGHT & TOMORROW NIGHT
8 P.M.
SNYDER HIGH SCHOOL
AUDITORIUM
STUDENTS $1.00
ADULTS $1.50

FAITH OPENS NEW HORIZONS WHEN YOU OPEN THE CHURCH DOOR

Churches Of Snyder And Area—Support Them Every Week!

APOSTOLIC FAITH

Apostolic Faith —2506 25th

ASSEMBLY OF GOD

First — 1809 Ave. S
Bethel — 1411 25th
Gethsemane Spanish —309½ 26th

BAPTIST

AMERICAN BAPTIST

First, Hermleigh — Hermleigh
Northside — 1909 16th

BAPTIST BIBLE FELLOWSHIP

Calvary — 2405 35th

FAITH BAPTIST

216 E. 37th

NATIONAL BAPTIST CONVENTION

Friendly Will — 1101 34th
New Hope — 3201 Ave. I

NATIONAL BAPTIST CONVENTION OF AMERICA

Mt. Olive — 3306 Ave. M

MISSIONARY
Missionary —Clairemont Rd.

BAPTIST MISSIONARY ASSOCIATION OF AMERICA

Morningside — 119 36th

PRIMITIVE

Primitive — 2011 Ave. M

SOUTHERN BAPTIST CONVENTION

Ave. D — 323 30th
Bethel — 1706 Ave. E
Central Hermleigh —Hermleigh
Colonial Hill— 3506 El Paso
Dunn— Dunn, Texas
First — 1701 27th
First, Fluvanna —Fluvanna, Texas
Gail — Gail, Texas
Greenhill — 208 Clairemont Rd.
Ira —Ira, Texas
Knapp, Star Rt., Ira, Texas
Union — Union, Texas
Templo Bautista Spanish — 2007 Ave. R

CATHOLIC

St. Elizabeth's — 31st and Ave. A
St. John's Hermleigh
Hermleigh, Texas
Our Lady of Guadalupe
900 13th

An Aquarium WORLD

It's a little world for these caged fish. Ponds seem prisons enough, but look what man did to them. The roaming space God gave these fish has been reduced to a pittance and that makes it very different. Life is hard enough to live without always having to be on view and having to constantly worry about whether or not you are pleasing the multitudes. But please the multitudes we must, if we are to survive. **And that is the irony of it all.** For the multitudes complain about what they see and loudly assert that they want change, then turn right around and condemn the man who tries to accomplish that change.

We are really like fish, no longer free to do as we wish, suppressed by walls built by others.

We can do as some, fuss and gripe and condemn present solutions without having anything better to offer. Or we can be like those fish and hang in there and try to survive with the hope that one day change will come and that once again we can live our lives as God intended.
We can hope that one day our aquariums will be replaced by Gardens of Eden.

CHURCH OF CHRIST

Ave. F and 30th
Ave. R
Dunn—Dunn
East Side — 201 31st
Fluvanna — Fluvanna
Gail — Gail
Hermleigh — Hermleigh, Texas
Loyd Mountain
Ira — Ira, Texas
37th St. — 2500 37th
Spanish — 501 Ave. S

CHURCH OF GOD

Church of God — 2104 Ave. O
Ira Church of God, Ira, Texas

CHURCH OF GOD IN CHRIST

Church of God in Christ
— 3412 Ave. O

CHURCH OF THE NAZARENE

Church of the Nazarene

EPISCOPAL

St. John's — 2214 42nd

FAITH TABERNACLE

Faith Tabernacle

GRACE BIBLE
World Baptist
Scurry County Coliseum

JEHOVAHS WITNESSES

LUTHERAN

Grace Lutheran —Cogdell Dr.

MORMON

The Church of Jesus Christ of Latter Day Saints — 3405 Jacksboro.

PRESBYTERIAN

First — 2706 Ave. R

UNITED METHODIST

Dunn — Dunn, Texas
First — 2700 Ave. S
Fluvanna — Fluvanna, Texas
Gail — Gail, Texas
Hermleigh — Hermleigh, Texas
Ira — Ira, Texas
Trinity — Big Spring Hwy
Union — Rt. 1, Snyder
Iglesia Methodist Mission (Spanish)
— 21st and Ave. T

UNITED PENTECOSTAL

United Pentecostal — 3001 Ave. C

SPONSORED AND MADE POSSIBLE BY THE BUSINESS FIRMS LISTED BELOW

LITTLE MEXICO RESTAURANT
Mr. & Mrs. Carlos Mijares
1703 Ave. S. 573-2251

SNYDER GLASS & MIRROR, INC.
Mr. and Mrs. Roy Bailey
2007 26th St. 573-6396

ROE's FURNITURE & APPLIANCE
4001 Highland Shopping Center

ERWIN FURNITURE CO.
Grady Erwin
1101 25th St. 573-3701

SNYDER SAVINGS & LOAN ASSN.
Member FSLIC
Cor. Ave. S & 27th St. 573-9305

HIGGINBOTHAM-BARTLETT CO.
R. C. Patton
1913 25th 573-3431

BELL-SEALE FUNERAL HOME
3191 Ave. S. 573-5454

SNYDER DAILY NEWS

THE DEFFEBACH AGENCY
Lyle —T.M. Deffebach
2606 Ave. R. 573-5611

LES FRANCIS CHEVROLET CO.
Les Francis
711 25th St. 573-5456

T&W ELECTRIC
3902 Big Spring Hwy. Phone 573-9384

PAL-O-MAR MOTEL & CAFE
314 East Highway Phone 573-2633
Owned and Operated by
Mr. & Mrs. George Hammerdahl

RHODES WELDING CO.
Coy E. Rhodes
Lamesa Highway 573-2861

WEST TEXAS STATE BANK
Member F.D.I.C.

MIDWEST ELECTRIC CO-OP, INC.
Johnnie Ammons, Mgr. —Parker Westel
Roby, Texas

STINSON DRUG
Dean Floyd
1815 25th 573-3531

NEAL MACHINE SHOP
Mr. & Mrs. Ralph Neal
2311 Ave. G 573-3283

VON ROEDER SEED FARMS
Bentley Baize
Lamesa Hwy. 573-3361

SCURRY BUTANE COMPANY OF SNYDER
1012 25th 573-3721