THE WEATHER
Wichita Falls and vicinity: Thursday, rain or snow and colder; Friday, fair.

Wichita Falls Record News

26 More Days Until Xmas
Shop EARLY

VOL. XI. NO. 97 HOME EDITION (AP) Means Associated Press. UP Means United Press. WICHITA FALLS, TEXAS, THURSDAY, NOVEMBER 29, 1928 US Means Universal Service. INS Means International News Service. TEN PAGES PRICE 5c per copy

ALTUS FARMER KILLED BY AUTO

Church Rites, Football And Turkey On Thanksgiving Menu

FIRST FLURRY OF SNOW MAY FALL TODAY

Bash Speaks At 10:30 In Union Services of Churches

GRID SEASON CLOSES

All Wichita Falls To Join City's Day Of Thanks

For the fulfillment of the past and the hope of the future Wichita Falls will join a grateful nation in thanksgiving today. There were promises late Wednesday evening that the traditional activities of the day might be enacted against the background of the year's first flurry of snow.

Before the altars of its churches, around the loaded tables in its homes, and upon the muddy grounds of its athletic field, the city will give itself up to the varying aspects of the Thanksgiving festival.

One Evening Service

Formal observation will begin at 8 o'clock Thursday morning with high mass in the Sacred Heart church. At 10 o'clock comes the services of the Church of the Good Shepherd (Episcopal), and at 10:30 the union services, held under the auspices of the Ministerial alliance, will open at the First Methodist church. At the same hour is the Thanksgiving program at the St. Paul's Lutheran church. Members of the First Church of Christ, Scientist, will gather at 11 o'clock in the morning. The only evening service will be held at 7:30 at the Trinity Lutheran church.

Between the rites of the morning and the play of the afternoon will come the hour of feasting, when thousands of roasted turkeys, steaming and aromatic, will be offered up on the altar of family rejoicings.

Feature Grid Game

The sporting event of the day, at Athletic field at 3 o'clock in the afternoon, is the contest between the Wichita Falls and Amarillo high school football teams, whereby the Amarillo team will either win or lose a championship. The hundreds of Maskat temple Shrine visitors, which will add so much to the festivities of the day, will attend the game in a body, and the thousands to whom a football match is just as necessary to Thanksgiving as cranberry sauce are expected to overflow the field.

In homes all over the city dinner parties and small dances are celebrating the day. The R. J. R. club is giving its annual formal dance at the Kemp hotel and at Maskat temple the Shriners will enjoy their Thanksgiving ball.

Dr. Floyd Allan Bash, pastor of the First Christian church, will deliver the sermon at the annual union services at the First Metho-

(Continued on Page Two.)

Search For Armored Car Bandits Renewed

ST. PAUL, Minn., Nov. 28. (UP)—The hunt for four bandits who held up and robbed an armored car of $20,000 near South St. Paul last August was renewed by police today after it became known that part of the loot had been returned to a St. Paul legal firm when the chase by private detectives became too "hot" for the bandits.

International Airport Is Nearing Completion

WASHINGTON, Nov. 28. (US)—The International airport at Douglas, Ariz., and Agua Prieta, Mex., is nearing completion, the commerce department announced today. Laid out in the form of a double triangle, it will cover two square miles, lying as a single unit across the border.

Hambone's Meditations

HIT JES' WOULDN' DO FUH ME TO BE RICH— —I'D GIT TO BE SO TRIFLIN' DEY'D PUT ME IN JAIL FUH VAGANCY!

Furnace Murder Case Revived By Man's 'Confession'

SAN ANTONIO, Nov. 28. (UP) James Kelley, who confessed to the "furnace murder" of Miss Elfrieda Knaak at Lake Bluff, Ill., after failing in an attempt to commit suicide in his cell last night, is being held under heavy guard tonight at the army post here.

Military authorities report that the man is desperate in his attempt to destroy himself and he is being watched closely. After his attempt to hang, officers said, he confessed to a number of crimes and especially the "furnace murder." They believe the man to be mentally unsound.

Kelley surrendered to military authorities Tuesday, saying he had been absent without leave from Selfridge field, Mount Clemons, Mich., where he claimed to have been in the air corps. United Press dispatches from Selfridge field say that a James Kelley is absent without leave.

LABOR HEADS ARE RE-NAMED

Toronto Wins 1929 Meeting; Propaganda Flayed

NEW ORLEANS, La., Nov. 28. (US)—William Green, president, and all other general officers of the American Federation of Labor were returned to office today for another year by delegates to the annual convention.

Toronto, Can., was named as the 1929 convention city.

The convention went on record as opposed to the use of schools by special interests in spreading of propaganda as found done by the Federal trade commission in recent investigations.

Services For Electra Woman Held Wednesday

Special to The Record News.

ELECTRA, Texas, Nov. 28.—Mrs. Melvinnie Ferguson, 68, wife of J. A. Ferguson, died at her home early this morning from heart trouble, from which she had been suffering for some time.

Funeral services were held from the residence this afternoon, with the Rev. W. W. Rivers, pastor of the Baptist church, officiating. Interment was in the Electra cemetery.

The Ferguson family has lived here for the last 10 years. Mrs. Ferguson is survived by her husband, and a sister, Mrs. J. D. Garber.

Man Killed by Train On Day of Wedding

RACINE, Wis., Nov. 28. (AP)—On his wedding day Michael Logan, 30, was struck and killed by a Chicago and Northwestern passenger train.

For more than three hours yesterday the body lay in the morgue unidentified, while his bride to be Hilda Leet, 27, Bagley, Minn., awaited him. Fifteen minutes after the hour for the ceremony at Holy Name church, Logan's landlady identified the body.

Al Smith Returns To Gotham After Vacation

NEW YORK, Nov. 28. (UP)—With a golf victory over Bobby Jones to his credit, Gov. Alfred E. Smith returned to New York after a two weeks' vacation in the South.

The governor immediately set about denying reports that he would become a banker when his term of office expires.

20 Potteries Involved In Proposed Merger

YOUNGSTOWN, Ohio, Nov. 28. (AP)—Approximately 20 potteries in 10 Ohio cities are involved in negotiations for a $25,000,000 merger, according to information in financial circles here today.

FoardCountyPromisedDeep Oil By New Discovery

Fain-McGaha and Shell Petroleum Company Find Oil at 2,040 Feet in Test Northeast of Thalia

The likelihood of a new deep oil producing area being opened up in Foard county to the northeast of the town of Thalia is looked for in the showing of oil made in the Fain-McGaha and Shell Petroleum company joint test on the Mathews farm.

The test which is located in G. C. & S. F. survey, section 3, abstract 117, encountered the sand at 2040 feet and is showing considerable oil. The hole is now being underreamed to set six inch casing when the sand will be tested.

The completion of a producer in this sand would make the second pay horizon to be uncovered in Foard county. The other sand was picked up by the same interests about a year ago at 1490-50 feet in No. 1 Mathews. This well for several months produced 50 barrels daily and went on record as the county's first oil producer. Later in an effort to pick up a deeper pay the well was junked and the county's first producer went into the discard.

That considerable importance is attached to the outcome of the well is evidenced by the interest manifested by the other major companies who hold plenty of leases in this section of the county.

It was just a year ago that Foard county was constantly in the oil news and much leasing and some drilling resulted from the first discovery of Fain-McGaha and Roxana. The first well found gas sands at several levels and until the hole was abandoned the gas was used as fuel for other operations in the vicinity.

2,500 Shriners Join in Fall Ceremonial of Maskat Temple

Initiation and Parade Feature First Day's Program; Entertainments Today to Close Meeting

Attendance at the fall ceremonial of Maskat temple reached its expected height Wednesday afternoon despite the dreary weather when 2,500 Shriners gathered for the big entertainment.

Around 1,500 nobles from temples in Texas and Oklahoma and more than 200 out-of-town ladies are visiting the Maskat ceremonial, according to Albert Ellis recorder.

Parade Down Town

A class of 40 novices was held at the second section of the ceremonial at the Memorial auditorium Wednesday night from 8:30 to 11 o'clock. The first section of the ceremonial which was held at the auditorium from 7 until 8:30 o'clock was featured by a showing of the Shrine picture, "The Equal Chance," and other entertainments.

The ceremonial opened officially at 9 o'clock Wednesday morning with registration of the novices. A business meeting was held at 11 o'clock while a dance was given from 2 until 4 Wednesday afternoon.

The Shriners held their ceremonial parade at 5 o'clock Wednesday afternoon through the down town section of the city. The Shrine officials, drum corps, divan officers, Maskat band, patrol, and a large number of visiting and local nobles were included in the line of march.

Thursday Program

Dinner was served to the nobles and their ladies in the Maskat temple auditorium following the parade by the Daughters of the Nile.

A special program was furnished for the ladies at Maskat temple from 9 until 11 o'clock Wednesday night.

Activities for Thursday are the Wichita Falls high school-Amarillo football game at Athletic park at 3 o'clock and a dance at Maskat temple at 9 o'clock Thursday night which will conclude the ceremonial program.

Settlement of Blackmer Tax Row Is Expected

DENVER, Nov. 28. (INS)—Settlement of the tax difficulties between Henry M. Blackmer, oil magnate who has been an exile in France for several years, and the United States government is expected within a few days, according to close friends of Blackmer here, following reports from Paris that the French government refused his extradition to this country.

Coolidges Arrive In Virginia For Holiday

WAYNESBORO, Va., Nov. 28. (UP)—President and Mrs. Coolidge arrived here this afternoon from Washington and motored to the Swannoa club four miles distant where they will spend their Thanksgiving holidays. Governor and Mrs. Byrd met the party here and accompanied them to the club.

CHEST FUND HITS $25,000

Workers Fill Out First Red Heart in Drive

"One down and six to go."

In football parlance, that is the status of the Community chest campaign, contributions of $25,000 having enlarged the center heart of the four bulletin boards erected at the Busy Bee, McCrory's, Freear Furniture store, and Renfro Drug company, to the first red outline. The big red hearts must be painted to the six other marks of $35,000, $45,000, $50,000, $55,000 and $60,000 until the $65,000 goal is reached.

One-third of Fund

Wichita Falls' heart is growing, and will continue to do so, if the challenge issued at Wednesday's rally by A. E. Kelly, campaign director, strikes fire. His talk was broadcast during the noon hour over KGKO. At this time, the audited reports of pledges and cash stood at $22,153.82, approximately 33 1-3 per cent of the total amount sought in the drive.

Mr. Kelly called upon citizens of Wichita Falls to stand by and see the $65,000 drive to the end.

"We'll keep going until we get it," he declared. "Wichita Falls will not fail the Community chest, I know. We have a band of workers of business men and women who are devoting a week's time and intensive effort to this drive. We must not only have their cooperation, but that of every citizen in Wichita Falls, and I feel safe in saying that we are getting it. The little pessimism we are meeting with only serves to bolster up the optimism that keeps us going."

The $65,000 quota sought calls for a fraction more than $1 per

(Continued on Page Two.)

Noted Florida Woman Sued As Bankrupt

MIAMI, Fla., Nov. 28. (AP)—Involuntary bankruptcy proceedings representing claims of about $230,000 were started today in federal court against Miss Maude E. Brickell, once regarded as Miami's wealthiest woman and daughter of the late Mary Brickell, one of the founders of the city.

Miss Brickell was beneficiary by more than $2,000,000 in wills and she and other heirs of the Brickell family own much valuable property in downtown Miami, including the exclusive Brickell point residential district on Biscayne Bay.

Rocky Mountains White With Snow For Holiday

DENVER, Nov. 28. (AP)—A white Thanksgiving was assured in the greater part of the Rocky mountain region today as a heavy snow covered the ground and continued to fall with little indication of an early abatement.

All Wyoming was blanketed with snow which was reported at depths of one to 11 inches. At midday the snow continued steadily.

Mystery Fires Baffle Camp McClellan Heads

ANNISTON, Ala., Nov. 28. (AP)—Suspension of all "leave" privileges has been ordered at Camp McClellan near here as a result of mysterious fires which have destroyed several government buildings.

Bear Skin Suits Provided For Trip To Pole in Search For Santa Claus

Big fuzzy, warm bear skin suits and seal skin coats and caps received direct from S. Kimmo, the very best maker of warm clothes in all the north pole country, by Fulcher Armstrong Wednesday afternoon are almost the final touch of preparation for the departure of the special plane which will leave Wichita Falls Friday afternoon in search of Santa Claus.

This expedition to the north pole for a personal call on Santa Claus himself all came about as a result of The Record News and Daily Times. "Why I Believe in Santa Claus" contest. So many boys and girls in the city wrote letters telling their faith in the white whiskered old Christmas visitor that it really will take a special visit from him to satisfy the boys and girls who expect so much from the old fellow.

For that reason the two papers communicated with Capt. F. E. Kleinschmidt, famous arctic explorer, who was about to take off from New York for another journey to the north pole, and Capt. Kleinschmit consented to lead a Wichita Falls expedition into the polar country. The plane which leaves here Friday afternoon will carry all the letters written by Wichita Falls boys and girls, so that they may be shown to Santa Claus, just to show him how many children here are awaiting his visit.

Holly Berry, representative of The Record News and Times, will be aboard the plane to send back stories every day of the progress of the expedition. The plane is to be piloted by "Red" Garland, well-known local flyer. Before leaving Friday at 4 p. m., Mr. Garland will fly over the city for some minutes so that the children here may see the plane and wave the Santa Claus ship goodbye.

LION KILLING PRINCE FACES TASK SOBERLY

Prospect of Edward To Ascend Throne Ends His Rolicking

WEDDING NECESSARY

Terse Report on Illness Of Monarch Shows Little Change

By ROBERT WELLES RITCHIE
Record News Special Cable
(Copyright, 1928, by Universal Service)

LONDON, Nov. 28.—It is safe to say that the world's spot light never burned more fiercely than it does today upon that blonde, blue-eyed, well set up sportsman, aged 34, named Edward Albert Christian George Andrew Patrick David Windsor. He was born Guelph, but for family reasons the last name was changed during the war to Windsor, which is neither here nor there, when a man has so many names.

A better known alias for this young man is the Prince of Wales, and there is every reason to suppose that he has knocked off shooting lions and other African varmints to head homeward to be "by the Grace of God king of Great Britain and Ireland, and emperor of India."

He Must Marry

All that. And he will be all that reluctantly. More than reluctantly, he will marry.

Perhaps in all English history since the original Britons painted themselves blue and cracked one another's skulls with soup bones, there never has been an heir apparent who held himself ready to ascend the throne of old England at so much "sacrifice." Yet it is an open secret, not only in Britain but to all the world—a world in which the prince has danced and played—that when the time came he would accept the responsibilities of the kingship very reluctantly. Particularly reluctantly will he accept that responsibility involving marriage.

His Tumbles Over

This lion killer knows as he hurries homeward that he has shot his last jungle king and broken his collarbone for the last time in hunting, and danced his last dance with sprightly American girls.

When he arrived at Dodoma from the African jungle yesterday afternoon at 5 o'clock, full of spirits and laughing, he was shown a decoded London cable, unquestionably from Prime Minister Baldwin which wiped the smile away and opened for him a vista of responsibilities which in these latter years he has tried to forget. A Dodoma dispatch to the Evening News says the dispatch caused the prince "the deepest concern." He did not eat any dinner, but made a brave effort to maintain a normal manner. He even resolutely refused to permit the cancellation of an informal dance in his honor.

Truth Before Him

In other words, the heir to the throne read in that dispatch what the subjects of the British empire

(Continued on Page Two.)

Charters of Four Texas Corporations Forfeited

AUSTIN, Nov. 28. (AP)—Charters of four Texas corporations were forfeited for cause by judgments of the district court here today, Assistant Attorney General R. M. Tilley announced.

They were: Powell University Training school, for failure to carry out corporate purposes and for other reasons; Lone Star Automobile club of Texas, for engaging in ultra vires business and other reasons; Athletic club of Houston, alleged fraud perpetrated on secretary of state in obtaining issuance of charter and abuse of rights conferred by charter; Cameron Anderson orange interests, failure to pursue business authorized by charter.

Traffic Resumed Over Flooded Miami Bridge

MIAMI, Okla., Nov. 28. (AP)—Traffic across the Neosho river bridge here, suspended last night, was resumed today with municipal trucks towing cars through two feet of water over the west approach to the bridge.

The river, after remaining at a standstill all night, 20 feet above normal, began falling today.

Balked Flier Finally Lands at Havana

HAVANA, Nov. 28. (AP)—Leonard S. Flo, whose flight from Walkerville, Ont., to Cuba, was interrupted at Key West last night, landed here at 3:52 p. m., today.

Retired Navy Admiral Claimed by Death

NEW YORK, Nov. 28. (AP)—Admiral Frank F. Fletcher, U. S. N., retired, died today in St. Luke's hospital at the age of 73.

She's Plenty Thankful Today

Whether it's because she's the richest young lady living today or because a good hearty laugh enables her to show two brand new teeth, doesn't matter, but the person pictured above must be full of happiness this morning. Payne Whitney Payson is her name, one year is her age and $178,000,000 is her fortune because she is the co-heir of the late Payne Whitney, New York sportsman and financier.

Trumbulls Make Known Daughter's Coming Marriage

HARTFORD, Conn., Nov. 28. (AP)—Coincident with the celebration of their 25th wedding anniversary, Gov. and Mrs. John H. Trumbull tonight formally announced the engagement of their eldest daughter, Florence, to John Coolidge, son of President and Mrs. Calvin Coolidge.

The announcement was made at a supper party held after the silver wedding celebration at the Farmington Country club.

It was indicated that the marriage would not take place before summer, thereby eliminating the possibility of a White House wedding. The ceremony probably will take place at the Trumbull home in Plainville.

Young Coolidge hurried from the general offices of the New Haven road to Farmington to be present at the wedding anniversary of his future parents-in-law.

Pilot Killed As Plane Smashes Tree in Fog

LIGONIER, Pa., Nov. 28. (AP)—A pilot was killed and a passenger injured today when their plane struck the tops of trees in a fog in the mountains near Laughlintown. Carl G. Strickler, of Scottdale, Pa., the aviator, received a fractured skull. The passenger, Michael McIntyre of Hagerstown, was taken to a hospital at La Trobe where, it was said, his hurts were not serious.

Trio Who Didn't Know Al Denied Citizenship

EASTON, Pa., Nov. 28. (INS)—Failure to know the name of Mr. Hoover's opponent in the recent presidential sweepstakes is sufficient reason for refusing American citizenship to an alien in the opinion of Judge R. C. Stewart of this city.

Judge Stewart passed along three of 252 applicants for citizenship papers when they confessed that they had never heard of Al Smith.

Cranberry Panic Hits Americans in Paris

PARIS, Nov. 28 (US)—A cranberry panic this evening threatened disaster to American Thanksgiving plans here. So far as Paris is concerned, cranberries are simply not to be had except for a small allowance in cans which was quickly gobbled up by those who were alert.

It now seems that the Americans here will mostly have their Thanksgiving feasts tomorrow featuring some such substitute as currants for cranberries with their turkey.

THEFT SUSPECT UNDER ARREST

Negro Pelted by 111 Shot Found by Police

His shirt pierced by 111 bird shot and his back peppered by the pellets, a negro was arrested late Wednesday at a servants' house in a residential district in connection with an alleged attempt to steal gasoline from a truck belonging to E. A. Holder, 2004 Polk street, Tuesday night.

Police Chief Frank Burns, who directed the 19-hour search for the suspect, stated that most of the 111 shots which made a sieve of the negro's shirt entered his back and his condition was believed to be serious. Chief Burns and Detective Chris Jensen arrested the negro and left him in charge of a physician. The officers did not disclose the clues leading to the negro's arrest.

Owner Awaits Thief

Officers started their investigation of the case when Mr. Holder reported Tuesday night he had laid in wait for some one who had been taking gasoline from his truck.

When a man approached the truck, Mr. Holder said, he gave the order "hands up" but instead of halting, the man fled. Then Mr. Holder said he fired twice with his shot gun, loaded with bird shot.

Six suspects questioned in connection with nine house robberies which occurred in Wichita Falls Tuesday night were "picked up" by police Wednesday, Chief Burns asserted. Three of the men were released shortly but three others, who were arrested by Officer Jensen, were being held for further investigation late Wednesday evening.

Lunatic Held

A man who told the police he had escaped from a prison in Canada was identified Wednesday as an inmate of the state insane asylum who escaped more than a month ago.

He was captured by two young men while prowling in their rooms at 3202 Buchanan street after a brief struggle Tuesday night. He was returned to the state hospital here Wednesday.

Judge Orders Acquittal Of 47 in Rum Trial

PITTSBURGH, Nov. 28. (INS)—The federal investigation into alleged collusion between politicians, police and organized crime in Pittsburgh suffered a smashing setback here this afternoon when Federal Judge R. M. Gibson entered a directed order for acquittal of 47 defendants in the socalled Northside rum conspiracy trial.

Judge Gibson's order came on the heels of a 12-day trial of 47 of the 165 persons originally indicted after a widespread investigation of crime conditions here.

Galvez Hotel Sold to Baker Chain And Another Hostelry Is Planned

DALLAS, Nov. 28. (AP)—Purchase of the Galvez hotel, Galveston, by the Baker Hotel corporation for "approximately $1,000,000," was announced here today by T. B. Baker, president of the organization. Mr. Baker said that a new 400-room hotel, to be known as the San Luis, would be built on property adjoining the Galvez soon, giving the Baker corporation a capacity of 700 beds in Galveston.

The Galvez is to come under Baker management after Dec. 1 and will be redecorated shortly after it changes hands. Mr. Baker said that it was planned to make it the finest resort hotel in the Southwest.

Acquisition of the Galvez gives the Baker corporation six operating hotels in the state, a figure that will be increased to eight with the completion of the San Luis in Galveston and the Mineral Wells in Mineral Wells. The corporation is operating two hotels in San Antonio, one in Austin, one in Dallas and one in Fort Worth.

BLINDING FOG BLAMED FOR FATAL MISHAP

Charley Pair, 60, Dies Two Hours After Being Struck Down

DRIVER AIDS VICTIM

Dying Man Rushed to Altus Hospital; Accident Unavoidable

Special to The Record News.

ALTUS, Okla., Nov. 28.—The first automobile fatality indirectly caused by blinding fogs which have fallen nightly over North Texas and Southern Oklahoma resulted tonight with the death of Charley Pair, 60, who was fatally injured when struck by a car early this evening.

He died in a local hospital at 8:30 o'clock of skull fractures received two hours earlier in the accident, which occurred as the aged man was crossing the street. The automobile was said by police to have been driven by Glen Morris.

Morris, it was related, leaped from his car after the collision and carried the victim to a nearby house. He called an ambulance, and Mr. Pair was rushed to the hospital for medical aid.

Authorities who investigated the accident held the accident as unavoidable, quoting Morris as saying he was blinded by the dense fog, and assuming that Mr. Pair was similarly blinded.

Mr. Pair, who was a prominent retired farmer here, is survived by his widow and three children, Luther, Doyle, and Jenna Mae, who live here; three sons, Tom, John and Dewitt, who live in Los Angeles; another son, Roy of Haynesville, La.; and a daughter, Mrs. H. E. Baker of Bluff Dale, Texas.

Funeral arrangements Wednesday night had not been completed.

Fort Worth C.-C. Told of Airline

FORT WORTH, Nov. 28 (AP)—An airplane passenger service connecting Wichita Falls, Fort Worth and Dallas will be established Dec. 1 by Fulcher Armstrong of Wichita Falls, according to information received at the association of commerce.

Armstrong will arrive in Fort Worth Friday, traveling by plane for the purpose of arranging the establishment of a regular passenger schedule, according to a letter received at the association Wednesday from Hubert M. Harrison, general manager of the Wichita Falls Chamber of Commerce.

Racing Pigeon to Fly To Fort Worth Home

Ten racing pigeons owned by Dick Anderson of Fort Worth will be released to make a flight to their home loft Thursday afternoon at 3 o'clock from the North Texas Poultry association show at 600 Scott avenue.

The birds owned by Mr. Anderson were imported from Germany and England and won all the Homing pigeon prizes offered at the poultry show.

Mr. Anderson is one of the largest pigeon fanciers in the south and maintains a large loft in Fort Worth, officials at the poultry exhibit said.

Radio Stations Must Credit 'Canned' Airs

WASHINGTON, Nov. 28. (US)—Radio stations broadcasting "canned entertainment" must announce the fact in plain, understandable language in the future. The federal radio commission today ordered all stations using player-pianos, phonographs, or any other form of mechanical reproduction, to explain to their listeners the nature of the instrument.

The Weather

WEST TEXAS: Thursday, partly cloudy in south, rain or snow in north portion, colder; Friday, fair.

OKLAHOMA: Thursday, occasional rains except rain or snow in north portion; colder; Friday, partly cloudy.

EAST TEXAS: Thursday, local rains, colder in west and north portions; Friday, partly cloudy, colder in southeast portion; moderate to fresh southerly winds on the coast Thursday, becoming northerly Thursday night.

Weather conditions in Wichita Falls and vicinity for the 24-hour period ending Wednesday at 5 p. m. were announced by the Texas Electric Service company bureau as follows:

Maximum temperature ....[illegible]
Minimum temperature ....[illegible]
Temperature at 5 p. m. ....[illegible]
Precipitation trace.
Southeast breeze; cloudy.
Average wind velocity ....[illegible]
Maximum wind velocity ....[illegible]
Barometer ....[illegible]

PLANE TO HUNT FOR NOAH'S ARK

Man Believes Flood Ship Can Be Found

By W. F. SULLIVAN
United Press Staff Correspondent

CHICAGO, Nov. 28.—Noah's ark was built of gopher wood, the Bible informs us, and if so, it still rests on the summit of Mount Ararat where an airplane expedition is planned to search for the historic craft.

"Gopher wood," William J. H. Strong, a Mayflower descendant and sponsor of the proposed expedition, said today, "is a species of cypress, which is not subject to the attack of the fungus of decay. The ark was grounded on a mountain where the rareness of the air would check decay."

Corporation Planned

Strong, former president of the Aviation club of Chicago, graduate of Harvard and other colleges and a member of the Moody Bible Institute Alumni association, offers to organize a corporation to finance an expedition to bring the ark to Chicago as an exhibit for the world's fair in 1933.

Strong, in his offer addressed to Rufus C. Dawes, president of the World's fair, said the possibility of the elements destroying Noah's haven for the righteous ones, were slight, despite the thousands of years that intervened. He plans to raise funds among Christian fundamentalists, if President Dawes approves.

"I am not planning the trip for any pecuniary profit," Strong said. "All I would undertake would be to raise sufficient funds to finance the trip. The effort is as legitimate as hunting for some stone ax heads in the Sahara desert."

Plane Only Hope

He pointed out that only by airplane could the summit of Mount Ararat be crossed and that cameras would be taken along to assist in the search.

"Wooden chariot wheels have recently been unearthed at Kish, Mesopotamia, from a depth of 45 feet by the Field-Oxford archeologists," Strong explained in support of his venture. "The age of these wheels was estimated at 5,000 years and they were in good condition."

Deed Filed Here In $28,000 Realty Sale

The property at 1007 Lamar street, now leased to the Weaver Motor company, has been sold by Mrs. Mary L. Napier to E. R. Fain, L. B. Fain and C. P. Fain for $28,000, according to deeds filed in the office of the Wichita county clerk Wednesday. The transfer was effective two months ago, L. B. Fain, one of the purchasers, said Wednesday evening. Since the sale, the building has been remodeled and a three year lease has been signed by the Weaver Motor company.

DUCKS TOO NOISY

PHILADELPHIA, Nov. 28. (UP)—Persistent quacking of five Thanksgiving ducks put four men in jail today. The ducks were stolen and the quacks were overheard by a railroad detective as the men passed.

MURDER CONVICTION UPHELD

OKLAHOMA CITY, Nov. 28. (UP)—The criminal court of appeals today upheld the conviction of Jimmy Barnett in Okmulgee county district court on a charge of slaying Albert Fisher, an Indian.

TYPHOID GROWS

MOSCOW, Nov. 28. (UP)—The typhoid epidemic continues to grow here. Nearly 1,300 cases and 12 deaths were reported today.

"IT SURE DOES THE WORK," HE SAYS

Well Known Wichita Falls Katy Switchman Elated Over the Results He Obtained From Orgatone

Mr. N. A. Burnside, a well known switchman for the M.-K.-T. railroad, residing at 1500 N. Ninth St., is another well known Wichita Falls citizen who comes forward with his unqualified endorsement of the remarkable new treatment, Orgatone. In a recent conversation with the Orgatone representative at his home, Mr. Burnside said:

"I am pleased to indorse Orgatone because it is one preparation that really does the work, at least it has for me. Before I took Orgatone I was suffering from stomach and liver troubles and an occasional touch of dull headaches. I had been in this condition for about five or six years and while I spent many a dollar for different kinds of medicines none of them seemed to hit the spot. I had a hot burning sensation from the gas that would form in my stomach and was continually having to take some kind of harsh cathartics to get the proper bowel action. I would take doses of soda, and other temporary relief but of course that only helped me for the time being. I sincerely think Orgatone fulfills its claims because since I started taking it I am feeling like a different person altogether. You can put me down as a friend of Orgatone. I believe it will do anybody good and I am glad to tell anybody about it."

Commenting upon the above statement the Orgatone nurse at Allison's Drug store said:

"There is no season of the year when Orgatone can be taken to better advantage than right now. Especially after weathering the hot summer months and a great many have their system run down from dysentary and other summer complaints. There is nothing more invigorating to a run-down system or that will render the intestinal tract more antiseptic than Orgatone treatment. It will prove invaluable, as hundreds of cases have shown in Wichita Falls in the last few weeks. Orgatone is a powerful reconstructive preparation entirely new from the usual kinds often offered to the public as it contains no alcohol or other stimulating drugs and it produces most gratifying results."

Orgatone is sold in Wichita Falls exclusively by Allison's Drug store, 716 Indiana Ave., under the personal direction of a special Orgatone nurse who is meeting the public daily. All mail orders filled promptly by mail, upon receipt of price, $1.25 per bottle or six bottles for $6.25.—Adv.

First U. S. Army Had Beer Ration On Thanksgiving

WASHINGTON, Nov. 28. (UP)—United States soldiers who sit down tomorrow to consume $90,000 worth of turkey might or might not want to change places with General Washington's ragged troops at Valley Forge. It would all depend on whether the soldier liked beer better than turkey.

War department files disclose on Dec. 17, 1777, when General Washington issued his famous Thanksgiving proclamation to his army at Valley Forge, the revolutionary troops were provided with a four-cent meal over which to be thankful. The Thanksgiving ration for the troops was as follows:

Fresh beef, flour, dried peas, rice, fresh milk and beer.

The foregoing plus a bit of soap represented the daily allowance to each man at Valley Forge and the cost to the government per man was about 12 cents a day or 4 cents a meal.

The army of 1928, wherever the various outfits may be, will feast differently tomorrow. Approximately 19,500 turkeys are being stuffed by army cooks. Each man was his own cook at Valley Forge.

$25,000 ASKED IN RAIL SUIT

Court Action Follows Iowa Park Crash

In the name of her grandson, age 6, Mrs. Lizzie Greathouse Wednesday filed suit for $25,000 damages against the Fort Worth and Denver railroad as the result of an accident in Iowa Park on Nov. 2 in which the child's mother and two other occupants of an automobile truck were killed.

The plaintiff's petition alleges that the boy, J. D. Greathouse, was entirely dependent on his mother, Mrs. L. V. Greathouse, for support. The mother was 21 years old at the time of her death, the petition states.

The accident occured just as a truck bearing the Greathouse household goods and occupied by five passengers was crossing the Denver tracks in Iowa Park. The younger Mrs. Greathouse, Lee Hagglestein, and Ray Patton were killed. Mrs. Lizzie Greathouse, the plaintiff, was injured.

Chest Funds Reach $25,000

(Continued From Page One)

capita, the director pointed out, in calling attention to Waco's quota of $92,000, with a per capita of $1.50.

"Dallas, in spite of its hard luck," he said, is still going hard toward its goal of more than $500,000 and the workers are within a few thousand dollars of it. Houston went over the top in three days with its $500,000 assessment, and St. Louis went over with $1,600,000 quota. I don't believe that Wichita Falls will be outdone, and am sure we'll go over successfully."

Firms Aid Drive

Several firms were thanked by Mr. Kelly for the interest they have taken in the campaign and the assistance they are giving by handling solicitations of their employes. The example of the Wichita Falls Window Glass company was especially commended. The company advanced money for donations of its employes to the Community chest, the amount to be taken from the pay checks for a period five weeks.

"This plan is a practical one," Mr. Kelly stated, "and is of great assistance to the movement of the campaign. The Continental Oil company, the Panhandle company, the Texas Electric Service company, Ball Brothers, Saul's store and Perkins-Timberlake are soliciting their own employes by committees, and railroads are following a similar plan, which is of much assistance to workers."

Pledges amounting to $295, covering 60 per cent of the $500 which negroes of Wichita Falls are raising as their quota of the Community chest fund, were secured at Tuesday night's meeting of the negro community club, which Willie Lee is chairman. The colored population expects to go over the top with their quota by the end of the week. The $500 is to be added to the apportionment from the chest fund which goes to the Colored Day Nursery and charities, a part of the chest organization.

100 Per Cent

New 100 per cent contributors to the chest fund are as follows: Victory Motor company, Wichita Falls Foundry and Machine company, S. H. Kress Store, Security Motor Sales company, County Clerk's office, County Tax Collector's office, Sheriff's office, Wichita Falls Window Glass company, Charles E. Watson Paint company, City National Bank, Perkins-Timberlake and P. B. M. company.

Slaying Suspect Pleads Not Guilty to Charge

GUTHRIE, Okla., Nov. 28. (UP)—Harley Lloyd Bartram pleaded not guilty when arraigned in district court today in connection with the murder of William Lemke, Blackwell oil field worker, found dead on railroad tracks here.

The Shop-o-scope magnifies the value of your funds and reduces the trouble of Christmas shopping. Beginning Dec. 1 in the classified section.—Adv.

AID CHEST

City Employes Give $1,000 to Fund For Needy

Employes of the city of Wichita Falls in the Memorial auditorium and the old city hall have subscribed $1,000 to the Community chest drive, it was revealed Wednesday night when a check of the envelopes of the city departments was being made in the offices of W. E. McBroom, the city clerk.

RANCHER WINS $349 VERDICT

Pollution Damage to Land Ruled Out

The Empire Gas and Fuel company was held responsible for 60 per cent of the saltiness of Beaver Creek and liable to the extent of $349.20 for the cattle, milk and butter losses of M. L. Banta, Wichita county rancher in a verdict returned by a federal court jury at 6 o'clock Wednesday afternoon.

$10,000 Claim Filed

Banta was suing the oil company, operating in the South Electra field, for the recovery of $6117.75, alleged to be 75 per cent of his losses from the saltiness and pollution of the stream since July 1, 1926. His petition claimed a $7125 deterioration in land value, a $450 loss from the inability to irrigate his orchard, $256 for the cost of hauling water to his stock when the cattle refused to drink the salty beverage, $176 loss in weight and value of his cattle, and a $150 decrease in the value of the milk and butter produced by his stock. The plaintiff contended that the oil company "wrongfully and illegally" allowed the salt water and waste oil from its wells to drain into Beaver creek through its tributaries, Bluff and Rough creeks.

In his charge to the jury late Wednesday afternoon, Judge Atwell instructed them to determine the percentatge of the responsibility of the Empire Gas and Fuel company and to apply that percentage to the cattle, milk, butter and water hauling losses alone. Claims for land deterioration and for losses from failure to irrigate were ruled out.

On Cow's Habits

Much of the evidence offered in the afternoon session turned on the exact reaction of a cow to an addition of salt to her drinking water. G. B. Ansell, testifying for the defense, admitted under crossexamination that a cow is inclined to literally turn up her nose at the first taste of salt in the water, but testified that the "sniffing" decreased with custom and the animal is inclined to become more or less addicted to "supping around" a salt pit.

The question of the permanent injunction restraining the company from polluting the water in the creek, asked in the petition, will be argued before Judge Atwell at the time he signs the judgment Friday morning. Court will not convene Thursday, Thanksgiving day.

The question of the pollution of streams, among them Beaver creek, is involved in half a dozen damage suits now pending before the state courts here. Among the actions brought is the suit of D. G. Whitney, et al, against the City of Wichita Falls, et al, asking $212,500 damages.

Court Upholds Thirsty Cop

But Arson Case Reversed On Account of Prosecutor

AUSTIN, Nov. 28. (AP)—The sheriff of Morris county acted within the law when he asked for a drink of water, and was given permission to enter appellant's home, and there found a pair of shoes which connected Sam Traylor with an alleged crime, the court of criminal appeals held today.

However Traylor's case, charging arson, was reversed and remanded because of improper argument of the district attorney before the jury.

Traylor was accused of and indicted for having set fire to the Mount Mariah church for negroes and given two years in the penitentiary.

City Compiles Guide For Tax Assessors

Compilation of the city tax guide book for use by the tax assessors in their work for the following year was completed Wednesday by the city tax office, according to an announcement made Wednesday by W. R. Hyer, city tax assessor and collector.

Wichita Falls

Folks, Facts, Fancies

Thanksgiving Visitors

Mr. and Mrs. W. D. Buis of Cleburne are the guests of their daughter, Mrs. O. W. Largin, 2101 Fillmore.

Ill at Hospital

Miss Maxine Elliott is ill with influenza at the Wichita Falls Clinic hospital.

If you're looking for stars, use a telescope. But for acceptable Christmas gifts, try the Shop-O-Scope. Beginning Dec. 1 in the Classified Section.—Adv.

Treat Colds 2 Ways With One Treatment

RUBBED on throat and chest, Vicks does two things at once:

(1) It is vaporized by the body heat and inhaled direct to the inflamed air passages, and

(2) It stimulates the skin like an old-fashioned poultice and "draws out" the soreness.

TEACHING A NATION TO AVOID SEVERE COLDS

acts 2 ways at once

VICKS VAPORUB

OVER 17 MILLION JARS USED YEARLY

TO 'HEAR' GAME

Radio Installed By Bed Of Injured Grid Star

PITTSBURGH, Pa., Nov. 28. (UP)—Through a special telegraph wire into his hospital room, Albert Lassman, New York university football champion who was injured in the game here Saturday with Carnegie Tech, will get a play by play account of his teammate's game with Oregon Aggies tomorrow afternoon in New York.

Lassman will get the account of the game through the courtesy of the hospital management and friends.

Physicians said today Lassman was recovering rapidly from a concussion of the brain which he received in the last period of Saturday's game.

GRAF ZEPP TO GO TO POLE

Scientific Expedition Is Plan Of Eckener

(Special Wireless)

BERLIN, Nov. 28. (US)—The most ambitious scientific expedition ever attempted will take place in the spring of 1930, when the Graf Zeppelin, piloted by Commander Dr. Hugo Eckener, will take a group of scientists, representing Germany, Norway, America, Soviet Russia and seven other nations, to the north polar regions.

Dr. Fridtjof Nansen will be in charge of the scientific survey, which will have for its purpose new oceanographic and meteorological discoveries.

This was officially announced today by the German air ministry. Two flights will be made, one ranging the polar regions around known lands, and the other around the north pole itself.

The United States will be asked to construct an anchor mast at Nome, Alaska, and the Soviet government to build one at Leningrad. The most expert scientists from the 11 nations to be represented will be picked for the expedition and the most modern equipment will be taken along.

A number of minor alterations are needed to prepare the Graf Zeppelin for the trip, Dr. Eckener told Universal Service today.

Trolley Car Does Its Stuff For Radio Wizard

INDIANAPOLIS, Nov. 28. (US).—Thousands were thrilled today when Maurice J. Francill, wireless wizard, operated a trolley car through the city streets by means of radio control. No person was aboard the car. Francill preceded it on foot, controlling its speed, stops and starts by a small portable transmitting set he carried in his hands.

Vacant Building Here Damaged $600 in Fire

Damage estimated at $600 was caused by flames which broke out in a residence at 1306 Burnett street late Wednesday afternoon. The house was vacant and firemen were unable to account for the blaze in the building.

Home Damaged $1,000 In Fire Wednesday

Flames which wrecked the residence of Mrs. Caroline Smith, at 802 Tulsa street about 10 o'clock Wednesday morning caused damage estimated at $1,000. Firemen were forced to battle the blaze 30 minutes before bringing it under control.

CITY AUDIT COMPLETED

The annual audit of the books of the city tax department by workers in the office of the city auditor and clerk has been completed, according to an announcement made Wednesday by W. E. McBroom, the city clerk and auditor.

Abandon Rail Line

OKLAHOMA CITY, Nov. 28. (UP)—The Oklahoma Union Railway company of Tulsa today asked permission of the corporation commission to abandon 10 miles of its line between Sapulpa and Mounds. The case was set for Dec. 10.

Unintentional Suicide

Many people are slowly poisoning themselves just as surely as if they drank iodine every morning for breakfast. They are daily absorbing the toxins, or poisons, created by accumulated waste matter in their constipated digestive systems. Sooner or later disease will conquer their weakened bodies.

If you have dizzy spells, headaches, coated tongue, bad breath, insomnia, no appetite, bilious attacks or pains in the back and limbs, you are probably suffering from self poisoning caused by constipation. The surest and pleasantest relief for this condition is Herbine, the vegetable cathartic which acts in the natural way. Get a bottle today from Miller Drug Store.—Adv.

PRINCE KNOWS FUN IS OVER

Heir to Throne Rushes To London

(Continued From Page One)

have been denied—the truth about the imminent probability of his succession to the kingship.

Dodoma is far from the frontiers of the empire and little is known about it except that it is a collection of sheet iron huts where less than a thousand Europeans live amid the blacks and where the ants build their houses six feet high.

And yet, thence the Prince of Wales started his journey which is very likely to end at the throne.

The night bulletin from the sick room at Buckingham palace, timed at 8:15, and signed by Sir Stanley Hewitt and Lord Dawson of Penn, the king's physicians, said:

"His majesty has passed a fair day with some sleep. Otherwise conditions are unchanged."

The King's Words

It is reported here that when late last night Buckingham palace's sick man was told that the Prince of Wales was hastening homeward, he said:

"I did not want him to return but I knew that he would if he thought it was necessary."

The most fragmentary reports reach here and will continue to come in concerning the prince's progress homeward, because Daressalaam, on the East African coast, near Zanzibar, which he reached at 8:10 tonight after a tedious railroad journey, is little more metropolitan than Dodoma. A dispatch from there says that the prince descended from his train garbed in his safari kit short sleeved shirt and tope. He was met by the Governor of Tanganyika territory and motored without escort to the government house.

It appears that the prince is domed to wait in that scurvy town until the swift cruiser Enterprise, dispatched from Aden reaches there Saturday.

It was learned today that the air ministry has been ordered to "stand by" in case the presence of the Prince of Wales in London is imperative before that time. The ministry has a squadron of 12 "Fairey 3-F's of 530 horsepower" at Aden and the main Egyptian airbase at Heliopolis, near Cairo.

Vote Upholds Popcorn Menu

Girls in Topeka Capitol Awarded Sweets

TOPEKA, Nov. 28. (INS)—Fair ladies who work in the state capitol building may continue to buy and eat sweet popcorn balls while on duty, but when they go to wash their hands they must continue to use the new fashioned cloth roller towels.

The state executive council today in solemn assemblage decreed that an old man who had been selling popcorn balls in the capital and who had been ordered from the building by the custodian might continue to peddle his popcorn.

But in the same session the council refused to approve payment for paper towels which had been bought for the building by Secretary of State Frank J. Ryan to take the place of the slot-machine roller towels that have been in use for some time.

Turn Hair Dark With Sage Tea

By JEAN MACON

The old-time mixture of Sage Tea and Sulphur for darkening gray, streaked and faded hair is grandmother's recipe and folks are again using it to keep their hair a good, even color, which is quite sensible, as we are living in an age when a youthful appearance is of the greatest advantage.

Nowadays, though, we don't have the troublesome task of gathering the sage and the mussy mixing at home. All drug stores sell the ready-to-use product for only 75 cents, improved by the addition of other ingredients, called "Wyeth's Sage and Sulphur Compound." It is very popular because nobody can discover it has been applied. Simply moisten your comb or a soft brush with it and draw this through your hair, taking one small strand at a time. By morning the gray hair disappears, but what delights the ladies with Wyeth's Sage and Sulphur Compound, is that, besides beautifully darkening the hair after a few applications, it also produces that soft lustre and appearance of abundance which is so attractive.—Adv.

Thanksgiving

May Your Thanksgiving Be Brimming Over With the Good Things of Life

INDIANA AT TENTH

MILLER FERGUSON Co

INCORPORATED

Blood Stained Wrench Is Clue To Disappearance of Louisville Woman

LOUISVILLE, Ky., Nov. 28. (INS)—A blood-stained monkey wrench, a fragment of what is believed to be a charred human bone and a piece of a bar pin were the sole clews police had here today in their investigation of the mysterious disappearance 51 days ago of Mrs. Ella McDowell Rogers, widow of a Louisville newspaperman.

The clews were taken last night from a furnace in the Baringer Manor apartments where Mrs. Rogers resided. Detectives still believed today that Mrs. Rogers had taken her life because of an alleged broken love affair between herself and Hal Harned, a banker of Dawson Springs, Ky. Harned, who was the last visitor in the widow's apartment the night she disappeared, denied that he had quarreled with the missing woman.

Cab Driver Talks

Detectives found Ernest Tennil, taxicab driver, who told of driving Mrs. Rogers to the union station, Oct. 7 to catch a train for Chicago. He said the woman read two letters during the drive and complained she was in trouble.

Although Philip Haines, negro janitor of the apartment building, is under arrest upon an old charge, police denied today he was being held in connection with the disappearance of the widow.

Brothers Arrive

Two brother of the missing widow arrived in Louisville today. Wallace McDowell, Cincinnati undertaker and a brother today asked Commonwealth Attorney Clarke Ott to arrange a temporary curator for the widow's estate which is valued at $25,000. He asked that she be declared officially dead. J. B. McDowell, another brother of Cincinnati, also wishes his sister to be declared dead, police stated.

Detectives this afternoon began searching the city dump heap for the body of Mrs. Rogers.

Eastland County Court Held Void

AUSTIN, Nov. 28. (AP)—Legislation by the 36th legislature creating the county court at law of Eastland county was today held unconstitutional and void.

The court granted a rehearing, reversed its former opinion in the case and affirmed the judgment of the district court. Test of constitutionality of the court was brought by the state in a case against the estate of E. G. Gillette, from Taylor county.

Tulsa Sale Gives Rise To New Merger Rumors

NEW YORK, Nov. 28. (AP)—Reports from Tulsa, Okla., that the Rockefeller holdings in the Prairie Oil and Gas and Prairie Pipeline companies had been sold to Blair & Co., of New York and Chicago, revived rumors in Wall street today that the company would be merged with the Sinclair Consolidated Oil corporation. Although none of the interested parties would discuss the possibility, it is believed that acquisition of the holdings by a banking house indicates that some such merger is contemplated.

Increase In M.-K.-T. Income Is Reported

NEW YORK, Nov. 28. (AP)—Gross revenues of the Missouri-Kansas-Texas railroad for the past 10 months were $46,429,491, compared to $46,874,922 in the corresponding 1927 period. Net income was $5,876,986 against $4,942,031, it was announced today.

Look out through the Shop-o-Scope from your own fireside, at the Christmas gift display and make your choice at home. Beginning Dec. 1.—Adv.

4-H CHAMPIONS

Boy and Girl Named As Winners in Club Achievements

CHICAGO, Nov. 28. (UP)—Florence Reed, Veedersburg, Ind. and Edward Grimes, Harrisburg, Ore., were acclaimed today as the champion boy and girl of the United States in farm home and rural achievements. Each is 18 years old.

Miss Reed and grimes made the highest score of the year in the activities of the 4-H club, an organization of 650,000 members They will have their names inscribed on the two permanent trophies offered by H. A. Moses Springfield, Mass., paper manufacturer and philanthropist.

Grimes has been the champion dairy show youth since 1923.

LOVE CURE IS TOLD IN TRIAL

Examination Fails to Shake Girl's Testimony

RALEIGH, N. C., Nov. 28. (INS)—Cross examination today failed to shake the story of Miss Gertrude L. Corbitt, of Trenton, N. J., in court here that she was subjected to amatory advances as a cure for neurosis.

The pretty young nurse was the "star" witness of the prosecution in presenting its case against Dr. Robert S. Carroll, head of the Highland hospital, at Asheville, in an attempt to revoke his license because of alleged immoral conduct.

Miss Corbitt testified she was a nurse at Dr. Carroll's hospital for four years. She is now assistant psychologist of the psychiatric clinic of the department of institutions and agencies at Trenton, N. J.

RIESEN REUNION

Mr. and Mrs. Albert Riesen and Mr. and Mrs. Ernest Riesen of Ardmore, Okla., are in Wichita Falls for Thanksgiving and for the Riesen annual family reunion.

Mrs. Sam Riesen, mother of the two Ardmore men, lives here with her two daughters, Miss Ella Riesen and Miss Dora Riesen. Another daughter, Mrs. W. E. McBroom, wife of the city clerk, and two sons, Louis and Milton Riesen, also live in the city.

CITY OBSERVES THANKSGIVING

Church Services And Football Featured

(Continued From Page One)

dist church. Dr. S. S. McKenney of the First Methodist church will preside.

The services will be opened with a prayer by Dr. Ed R. Barcus of the Floral Heights Methodist church. The Rev. David Rees-Jones of the Floral Heights Presbyterian church will read the scripture lesson. The Thanksgiving proclamation from President Coolidge will be read by Dr. Gaines B. Hall of the First Southern Presbyterian church. Dr. Nat F. Grafton of the First Presbyterian church, will preside at the taking of the offering. Special music will be offered by the choir of the First Methodist church, singing "Praise the Lord" (Maker). The Rev. H. J. Ballew of the Highland Heights Baptist church, will pronounce the benediction. The entire program will be broadcast over KGKO.

Business Houses Close

The city will put aside its business and official affairs for the day. All stores will be closed throughout the day, and business offices will be empty. With the exception of emergency workers in the police and fire departments, city and county officials will observe the holiday and offices in the city hall and courthouse will remain closed. The money order window at the posoffice will be open between 8 and 9 o'clock Thursday morning. Only special delivery letters and mail will be delivered, and all departments of the postoffice will be closed.

Weather Forecast

Students in the city schools were dismissed Wednesday afternoon until the opening of the Monday morning session. The majority of the rural schools are enjoying the double holiday, subject to the discretion of the individual principals.

A forecast of snow came through a United Press dispatch from Oklahoma City and from Associated Press word through Dallas.

Blistered Feet

Only one or two applications of Resinol will usually bring relief.

Resinol

Special

Wet Wash

17 Lbs., 51c

Wed., Thur., Fri. Only

POND'S LAUNDRY

600 Ohio Phone 3108

WANTED!

Manufacturer of Neon Gas Signs

Would like to connect with a live wire to handle North Texas agency

Assembling and distributing these famous signs. Agency should net $15,000 to $20,000 yearly. Requires no experience and only small investment. For interview see

GRIGG AND VAUGHN

Room 532 Kemp Hotel

Don't be upset by the holiday rush!

If your shopping situation seems pretty complicated, and your brain whirls as you try to think up appropriate presents for everyone on your list—don't be upset! It won't help a bit to lose control of your feelings when you are caught in congested shopping throngs!

After all there's really no need to wonder and wander about crowded streets in search of satisfying gifts, when there's such an easy and convenient way to get right on the crest of the shopping wave—any stay there. The one best way to overcome shopping worries is to take them to the Shop-o-scope—the Christmas Gift Suggestions Columns of our Classified Section.

In the Shop-o-scope you simply look through the ads instead of through the stores. And instead of searching through many stores for each kind of gift, you have offerings of each sort from every store grouped together under the six convenient headings—"Gifts for Her," "Gifts for the Children" and so on. Really the Shop-o-scope takes the guesswork, and better still, the foot-work out of holiday shopping—takes the "hopping" right out of Christmas shopping!

Save your time, your money and your disposition. Read

The Shop-o-scope

Christmas Gift Suggestions Columns Beginning December 1 in the Classified Section

WICHITA DAILY TIMES AND RECORD NEWS

The Social Side—Wichita Falls' Woman's Interests—Clubs and Churches

Daughters of the Nile Entertain Visitors With Cafeteria Dinner

Daughters of the Nile, woman's auxiliary to the Maskat temple, entertained the out of town visitors to the Shriner's fall ceremonial with a lovely cafeteria dinner at the Maskat temple Wednesday evening. The stage was gorgeously decorated with ferns, chrysanthemums and garden flowers. On either side of the stage were large baskets of chrysanthemums bringing out the autumn shades.

The lady guests wore tags in the form of a laughing shriner wearing a fez with their names printed on the back.

Towns represented by guests were Galveston, Archer City, Truscott, Olney, Dallas, Fort Worth, Stamford, Frederick, Goree, Thalia, Munday, Spanish Fort, Nocona, Quanah, Byers, Bridgetown, Bellevue, Electra, Chillicothe, Arlington, Bowie, Vernon, Spring Creek and Abilene.

Immediately following the dinner the women guests were taken to the Memorial auditorium where a program was presented. About 200 were served at the dinner.

SOCIETY Personals

Miss Roberta Clay is spending Thanksgiving with her mother and other relatives at Dublin.

◆

Mrs. Walter Priddy has as her guest Mrs. L. G. Vaughn of Centralia, Mo. Mrs. Vaughn and Mrs. Priddy were college chums at Hollis, Va. Mrs. Priddy's mother, Mrs. Carey Hunter, has arrived from Clayton, N. C., to spend the winter with her daughter and Mr. Priddy.

◆

N. B. Chenault and son, Nathan, left Wednesday for Kerrville where they will join R. O. Harvey and sons, Ralph and Jean, in a deer hunt. They are expected to return to Wichita Falls Sunday.

◆

Mr. and Mrs. Frank O. Hall, 2412 Eighth street, are spending Thanksgiving in Lawton, Okla. Both Mr. and Mrs. Hall's parents live there.

◆

Mr. and Mrs. A. D. Lightsey have returned from a visit with Mrs. Lightsey's parents at Chillicothe.

◆

Mr. and Mrs. Paul Larkin of Fort Worth are the guests of Mrs. Larkin's parents, Mr. and Mrs. J. S. Maxwell.

◆

Mr. and Mrs. J. I. Staley, 1800 Rose avenue, will entertain with a Thanksgiving dinner for Mr. and Mrs. M. Mitcham, Mr. and Mrs. Odell C. McDuffey and Mr. and Mrs. N. M. Hawkins and children, Eloise, Jigger and Alice.

◆

Wilton Fisher, student at the University of Oklahoma, is spending the Thanksgiving holidays with his parents, Mr. and Mrs. R. E. Fisher, 1701 Monroe street. He will return to Norman Sunday.

◆

J. Roy Auers received a telegram telling of the sudden death of his father, J. J. Auers of Denver, Colo., Wednesday morning. Mr. and Mrs. Auers have gone to Denver.

◆

Mr. and Mrs. L. L. Boardman and children, Lee Ellen and Maurine, are spending Thanksgiving with Mr. Boardman's sister and her husband, Mr. and Mrs. J. M. Bradley of Rice.

◆ ◆ ◆

Mrs. McGregor Is Hostess At Meet Of Sorosis Club

Mrs. Stanley McGregor was hostess to the Sorosis club Wednesday afternoon. Mrs. R. E. Hilburn led the lesson on "Federated Day." Roll call was answered with current events.

Mrs. Hilburn read a splendid paper on "The Federation and World Peace," and Mrs. M. H. Glover discussed "The Biennial" that was held last year at San Antonio.

Refreshments were served to Mesdames A. W. Burnside, M. H. Glover, Joe D. Harris, O. R. Haynie, R. E. Hilburn, I. W. Karrenbrock, W. P. Lowry, E. L. McCarty, W. E. Timblin, H. E. Bachman and E. E. Scannell. Special guests were Mesdames F. L. Crowl and William Wood.

◆ ◆ ◆

Standard Club Meets At Forum Wednesday

Members of the Standard club met at the Woman's Forum Wednesday afternoon when roll call was answered with the travelogue. Mrs. J. M. Isbell talked on Maine and Mrs. A. C. Price discussed some interesting facts about New Hampshire. Mrs. J. W. Hodges talked on Massachusetts and Mrs. C. E. Bailey discussed Connecticut.

"Romantic Comedians," by Ellen Glasgow, was discussed and Mrs. C. V. Derden gave an article on "Ellen Glasgow's Place in Literature." Mrs. A. D. Pattillo had charge of the program.

Members present were Mesdames C. E. Bailey, L. L. Boardman, R. D. Bone, W. E. Brothers, J. H. Davis, C. V. Derden, J. W. Hodges, J. M. Isbell, A. D. Pattillo and A. C. Price.

◆ ◆ ◆

Club to Have Thanksgiving Dance

Members of the R. J. R. club will entertain with a Thanksgiving dance at the Kemp hotel Thursday evening from 9:30 to 12:30 o'clock. The Little Rovers orchestra will play.

◆ ◆ ◆

San Souci Club Has Luncheon Tuesday

Members of the Sans Souci bridge club met at the home of Mrs. G. C. Crump Tuesday for an all day meeting when Thanksgiving emblems and autumn colors were noted in the decorations. Mrs. J. A. Maley was hostess.

During a short business session officers for the coming year were elected. Mrs. Crump was presented with a gift in appreciation of her work as president.

In the games Mrs. Crump and Mrs. J. L. Webb made high score among the members and Mrs. W. S. Tyson made high score among the guests.

A three-course luncheon was served to Mesdames Maley, Crump, M. C. Leopold, J. L. Webb, A. P. Perry, Ben Minter, Rufus Bruton, M. H. Seale, W. S. Tyson, J. R. Joyce, O. C. Glover, J. F. Friberg, C. L. Bradford, C. E. Flowers and E. D. Malone.

PEP MEET BARRED

NEW YORK, Nov. 28. (UP)—Columbia university students displayed too much pep in their annual pep meeting before the football game with Syracuse last year and so there will be no session this year. Complaints against the pep meetings were lodged by the Interborough Subway company on the grounds its property was destroyed in the course of celebrations.

Something new in the amusement line is the ocean wave automobile road; for pleasure and thrills; out the Henrietta road, 4 miles. Entertain your friends, day or night, until— [illegible] 10c, children 5c.—Adv.

Cline Addresses Business Girl's Club Tuesday

Members of the Woman's Business and Professional Girl's club entertained with a banquet at the Woman's Forum Tuesday evening when W. D. Cline, member of the board of trustees of the Y. W. C. A., of which the club is a part, gave an address on "The Business Girl and Her Relation to a Changing World." Mr. Cline pointed out how changed conditions are affecting the home, the school, and the church and the responsibility the business girl shares with men in training others to follow in their places in the future. Miss Zula McKay introduced Mr. Cline.

Thanksgiving decorations were used on the table, which was centered with yellow candles in crystal holders and baskets of chrysanthemums.

Miss Arnie Smith, president of the club, presided over the program, which included the Business Girl's code, by Catherine Walker; two readings, "De Higher Culture," and "The Lilac Tree," by Mrs. J. H. Schlever of New Braunfels, who was the guest of Miss Mayme Kuhfuss.

Members of the committee on arrangements included Ernestine Teafatiller, Zula McKay, Mrs. Mary Lyons, Mrs. Rose Marie Tickell, Miss Lore Eichelberger, Miss Mayme Kuhfuss, Mrs. Joella Terrell Butler and Miss Arnie Smith.

Guests of the club were Mr. and Mrs. W. D. Cline, Mrs. Finley Weldon, Mrs. W. O. Davidson, Miss Luciel Doke, Miss Naomi Bowden, Miss J. H. Schleyer, Mrs. A. B. Eichelberger, Miss Mima Stringer, Mrs. Mae Thompson and Mrs. L. Fulburn.

Covers were laid for Misses Frances Brooks, Winnie Ballard, Helen Fowler, Thelma Pross, Jewell Mayes, Arnie Smith, Maude Thomas, Catherine Walker, Zula McKay, Opal Ballew, Ethel Glascow, Anna Seipelmeyer, Winnie Mae Giddings, Mayme Kuhfuss, Joella Terrell Butler, Grace Higgins, Mrs. W. E. Millican, Mrs. Mary Crane, Mrs. Mary Lyons, Mrs. Ruth Patterson, Mrs. Johnnie Henson, Mrs. Rose Marie Tickell.

◆ ◆ ◆

O' These Women

By LEOLA ALLARD

NEW YORK, Nov. 28. (US)—A lady who loves to give big parties with just endless strings of people coming in and going out, gave one a few nights ago. A couple arriving late met their hostess, who, taken up with so many details of such a big party couldn't know that they were just arriving, so she gave them a fond goodnight and said she hoped they had enjoyed the party and would come again.

A Chicago man's family lives in Pee Wee Valley, Ky. His mother didn't exactly like voting because the polling place was in the jail. But when she got there, considering it her civic duty to vote, she came out of the polling place, handed her ballot to a judge standing nearby and asked sweetly: "What do I have to do to vote the Democratic ticket?"

An Arkansas girl told me that she and her mother lived in the community so long they loved everybody in the town. So when two men they knew ran for the same office this year, they just decided to go to the polls and one vote for one of them, and the other vote for the second man. "Then," argued Daisy, "there won't be any partiality shown, and we will feel better about it."

Peggy is as bright as she is pretty, and talking with a young man the other night she informed him: "Well, I may not be a one-man woman, but I certainly am a one-Woman-man woman."

And aren't we all?

"Oh, don't you remember me?" said a lady, calling up an old friend in New York. "I am Susie Gray who later became Mrs. Harris and then married Sam Reichman and am now Mrs. Louis Harting."

Then he remembered!

The man who got the Nobel prize for medicine this year got it for discovering an infectious fever germ that was so minute it filtered through unglazed porcelain.

"But," said Dumb Dora, "wouldn't you hate to spend your life straining out gnats?"

After looking her over I'd say she rather "swallow camels."

"What can you call a girl besides 'phrail' or 'doll'," said a collich kid.

"Well, there's nestling, sapling, kitten, nymph, wench, hoyden and papoose.

You're welcome.

A Los Angeles man gets a divorce from a woman who is too noisy, and a man in Chicago got one because his wife didn't speak to him for two years.

If you have been up in the attic looking for an excuse, use one of these.

The king of Afghanistan won't allow any women to attend state balls unless they wear skirts to their knees if they are married, and two inches above the knees if they are single.

I'll bet the king likes to make whoopee, even if he doesn't know what it means. There is something about the influence of short skirts that adds materially to the gaiety of nations.

CHIC CHERIE

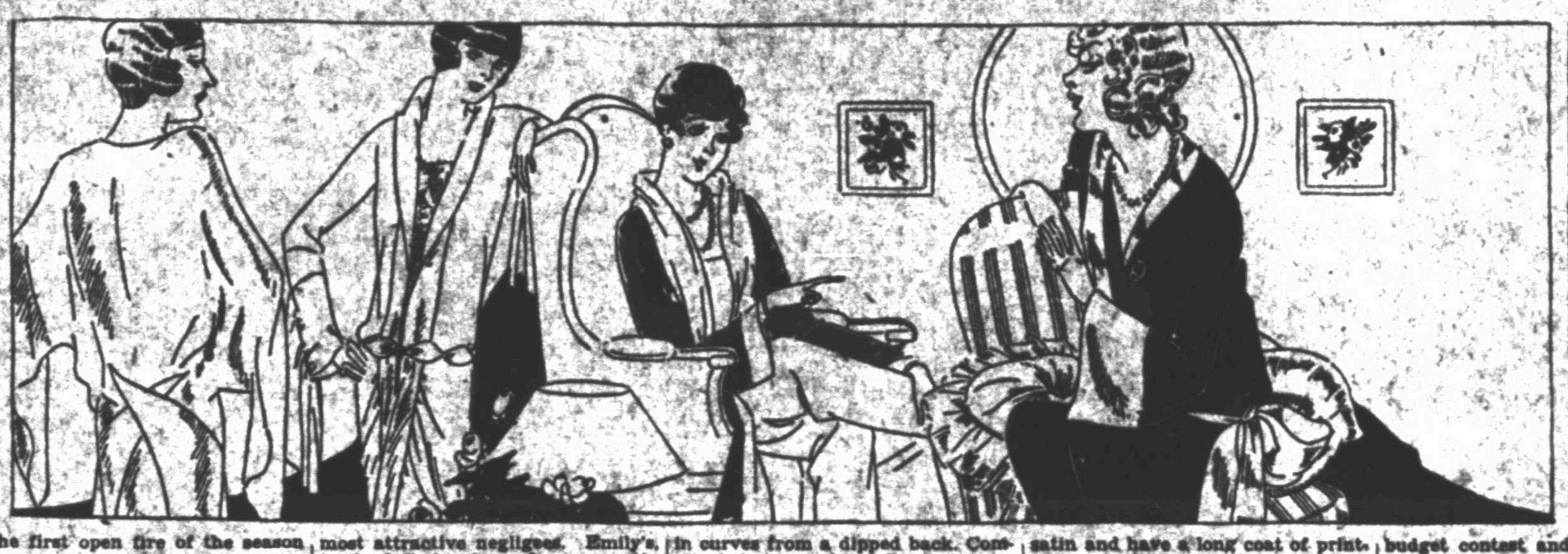

Latest Fashions

How would you spend $200 for Winter Clothes?
Coats?
Shoes?
Purses?
Dresses?
Hats?
Suits?
Blouses?
Gloves?
De Jong
1928, by King Features Syndicate, Inc.

The first open fire of the season is blazing in the fireplace, though you can't see it because there wasn't room to draw it in. Emily and Sue and Dina and Cherie are making the most of it and of their most attractive negligees. Emily's, to the left, is of a sofe crepe satin with draped sleeves and fitted hips.

Sue's, next in order, is a formal hostess gown of coral velvet and metal lace with shirrings all down the front that drape the material in curves from a dipped back. Complicated to explain, but you see what we mean. The sleeves have shirred panels for trimming. The belt is made of the velvet with a metal and stone clasp.

Dina's lounging pajamas are of satin and have a long coat of printed transparent velvet to make them into an ensemble. Cherie's black velvet hostess gown has panels, bow and cuffs of peach colored velvet for contrast. Everyone is giving Cherie advice about her picture budget contest and how to run it. Have you heard?

Cherie's picture budget contest: For the best winter wardrobe to cost not more than $200. Three $50 prizes: (1) best college girl's wardrobe, (2) best business girl's wardrobe, (3) best wardrobe for girls at home. Cut the fashions from the ads and make a scrapbook. Send your picture budget to Cherie, care of this paper, by Dec. 1.

Kitty McKay

By NINA WILCOX PUTNAM

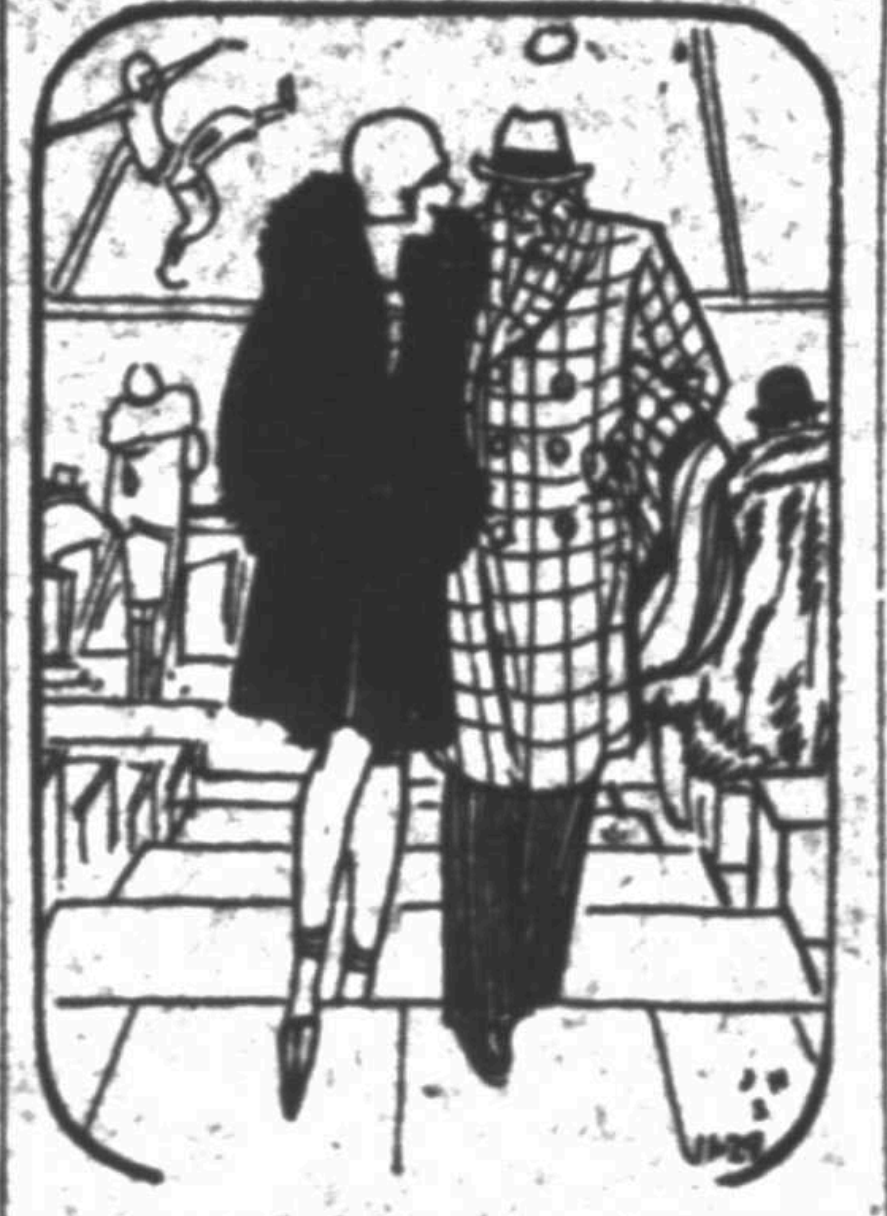

The girl-friend says she's crazy about football, but the craziest part of it is the way they wear aviation hats!

(Copyright, 1928, by Bell Syndicate, Inc.)

Novelist Finds American Legs Most Beautiful

NEW YORK, Nov. 28. (UP)—Miss Rebecca West, British author, has discovered that the American leg is the most beautiful in the world.

She describes her "discovery" in the December issue of The American Sketch.

Describing legs of her own country, Miss West writes:

"The legs behind British footlights have a robust quality that is in harmony with the national ideals implied by the song, 'Hearts of Oak,' 'Rule Britania,' and 'The Roast Beef of Old England.'"

Thanksgiving Service And Quartet on KGKO

Union Thanksgiving services to be held this morning at 10:30 o'clock in the First Methodist church will be broadcast over station KGKO by remote control, it was announced Wednesday at the radio offices.

Thursday night's program closes with a 30-minute program by the St. John's male quartet. Following is the program announced for tonight:

7:00-8:00—Gordon Shay's orchestra.
8:00-9:00—Thompson Hawaiian Entertainers.
9:00-9:30—Two Red Jacks.
9:30-10:00—St. John's Male quartet.

Bizzel Confers With Governor On Funds

OKLAHOMA CITY, Nov. 28. (UP)—W. B. Bizzell, president of the University of Oklahoma, and Dr. J. W. Langston, superintendent of the university hospital, conferred today with Gov. Henry S. Johnston and Ben F. Harrison, state budget officer.

According to the university budget submitted Dr. Bizzell has asked of the state $2,499,172.81 for the university for next year, and $2,461,172.81 for the succeeding year.

Dr. Langston has asked for $977,050 fo rthe first year and $713,950 for the succeeding year.

Rites for Founder of Y. W. C. A. Slated Friday

CHICAGO, Nov. 28. (UP)—Funeral services for Mrs. Maria Louisa Barrett Chamberlin, 87, one of the founders of the Y. W. C. A., will be held here Friday. Mrs. Chamberlin died yesterday after an illness of three months.

She was president or secretary of the Y. W. C. A. for 16 years after its founding. Much of her time was spent building up that organization here. She also was one of the founders of the women's auxiliary of the Episcopal church.

Itch Stopped In Few Minutes

Druggists now selling famous doctor's prescription

"Thousands of letters bear testimony to the fact that Dr. Dennis' famous prescription — D. D. D. — stops itching almost the moment is touches the skin. That is why druggists always have it on hand." It is surprising to see how quickly you can get relief from eczema, rashes, pimples, scales, blotches and other skin troubles. Just apply clear, liquid cooling D. D. D. Penetrates the skin, soothing and healing the irritated tissues. Stops itching instantly. Clear, greaseless and stainless, dries up almost immediately. A 35c bottle will prove the merits of this famous antiseptic, or money back. At all drug stores or D. D. D. Lab., Batavia, Illinois.—Adv.

There Are Cases in Which Husband Should Help With Caring For House

Should Husbands Help With the Housework?—Why Sympathy Is Needed for the Foolish Forties—The Engaged Girl Whose Interest Centers on Herself.

Dear Dorothy Dix—What other duties besides being a good provider has a man toward his home? Should he help with the housework? My husband never thinks of assisting me in any way. He likes a lot of company and for me and the children to be dolled up, but he doesn't seem to realize how much work this takes.

Don't you think he should help me instead of reading all the time? Don't you think married life is 75 per cent for the men and 25 per cent for the women?

—MAY BE WRONG.

Answer: What a man should do about the house depends altogether on the individual case and the individual man. You cannot lay down a hard and fast rule on the subject. If the wife is frail and delicate and the husband husky and strong, and no servant is to be had, it is obviously the husband's place to help with the housework and do all that he can to lighten his wife's labors.

There are also many men of a domestic turn who enjoy household tasks. They are born cooks and get a real kick out of concocting new dishes. They like to putter around the house and mend broken faucets and put up shelves and scrub the bathroom and turn out the attic. There are other men, however, whom household tasks irritate and who never hang a picture or drive a nail unless they are nagged into doing it, and in such cases it is less wear and tear on a woman's constitution to do the work herself than to have a row with her husband over it.

Speaking by and large, I do not think that a healthy, strong woman should expect her husband to help with the housework, unless, as I said, he enjoys doing it and volunteers his services. He did his part when he brought home the bacon. It's up to her to cook it.

The homekeeping woman who has never earned her living in the outside world hasn't the remotest idea of how hard her husband works nor what a strain he is under during all of his business hours. To her going downtown is a lark and to save her life she can't regard her husband's going to work every day in any other light. Her conception of a business day is of a reception with refreshments, where he meets all sorts of interesting people, hears a lot of good stories and has luncheon at a restaurant.

She does not see his office or store or shop as a place at which he toils to the limit of exhaustion, where he has a million worries, anxieties and exasperations that tear his nerves to fiddle-strings, so that when he comes home at night he is worn out body and soul, too tired to talk, too tired to do anything but slump down in a chair and try to pull himself together under cover of reading the evening paper.

To make such a man superimpose the work of a cook or a housemaid on his labor as a bread-winner is to lay upon him the straw that breaks the camel's back. It's only his rest at home that enables him to gather together enough strength to go on with his job. Deprive him of that and break his night's sleep by making him take care of the children and you precipitate upon him a certain nervous breakdown.

Of course, married life is 75 per cent for the men and 25 per cent for the women, but all life is that way. This is a man's world. And there is nothing that we women can do about it.—DOROTHY DIX.

Dear Miss Dix—I am 37 years old and my wife is 40. We have one boy of 12, a fine lad and a good scholar. We are in comfortable circumstances and have been happy until lately, when I found a dozen love letters that my wife had received from a preacher whom she used to know when she was young. My wife professes to be sorry that she has been writing love letters to this man and promised not to do it again. What must I do, as I don't want to break up my home? Shall I sue the man she was writing to for alienation of affections or shall I have him come before the elders of the church?—A READER.

Answer: At 40 a woman reaches what we call the dangerous age. She gets abnormally sentimental, because she realizes that she is growing old, and that her days of romance are numbered. It is the last call to the dining car, you know.

So many women who are really good women at heart and who have a very sincere love for their husbands go on a sort of romantic jag at this time of their lives and do silly and compromising things that they are ashamed of ever after.

So I think that if you will forgive your wife her folly you need never be afraid that she will repeat it. She will have had a lesson that she will remember and she will quake in her shoes when she recalls how near she came to losing her husband and her home and her child.

So I should advise you to forgive and forget; it will bring you much more happiness than breaking up your home. Perhaps you can recall some little sidestepping that you have done that was quite as blameworthy as your wife's silly love letters.

For pity sake, don't sue the preacher and so drag your wife's momentary weakness out before the public and make a scandal of it. Don't disgrace your child by having his mother publicly branded that way, because people always believe the worst of such cases. Keep it all to yourself and nobody will be any wiser.

Of course, you feel in your anger that you would like to revenge yourself on the preacher and drag him from his pulpit, but you can't do that without bringing shame on your wife and child, so refrain from attempting to punish him.

—DOROTHY DIX.

Dear Miss Dix—Don't you think that if my sweetheart loved me he would be willing to come and live in the town that I live in and where all my family reside? He lives in a distant state and I do not want to go away from home. He has a good business that he would have to give up, but he is clever and capable and could get something else to do here.—TED.

Answer: I don't think you love him much or you would be willing to go where he lives and where his interests are. Unless a girl is willing to follow a man's fortunes she should stay single. A true wife says to her husband, as Ruth said to Naomi, "Whither thou goest, I will go, and thy people shall be my people, and thy God my God."

Women are unreasonable. The very woman who will make a man give up a good business in order to live where she wants to live, so that she may not be separated from her family and old friends, will be bitterly resentful because he fails to succeed and can't make her all the money she wants to spend.

—DOROTHY DIX.

(Copyright by Public Ledger)

Peruvian Plane to Take Greetings to Hoover

LIMA, Peru, Nov. 28. (UP)—A special Peruvian Airways plane will leave here early Thursday morning for Guayaquil to deliver a letter of greeting from President Augusto Leguia to President-elect Hoover. The letter will be delivered to Mr. Hoover by the Peruvian minister, Tonecuador, on Dec. 2.

Don't Fuss With Mustard Plasters!

Just Rub Away Pain

Don't miss a Don't mix a mess of mustard, flour and water when you can relieve pain, soreness or stiffness with a little clean, white Musterole.

Musterole is made of pure oil of mustard and other helpful ingredients, and takes the place of mustard plasters.

Musterole usually gives prompt relief from sore throat, bronchitis, tonsilitis, croup, stiff neck, asthma, neuralgia, headache, congestion, pleurisy, rheumatism, lumbago, pains and aches of the back or joints, sprains, sore muscles, bruises, chilblains, frosted feet, colds of the chest (it may prevent pneumonia).

Jars & Tubes

MUSTEROLE WILL NOT BLISTER

Better than a mustard plaster

PRIMROSE BEAUTY SHOP
"Where The Art Is Perfected"
EACH OPERATOR A SPECIALIST
326-328 Bob Waggoner Bldg.
Phone 9027

yes
Wet Wash
17 Lbs.
51¢
Wednesdays, Thursdays, Fridays.
CITY LAUNDRY
400 Austin Phone 4355

"Talk of Wichita Falls"

"Gee, but you're looking fine, Dan!"

"Come with me to the Kemp Hotel Coffee Shop for dinner today, and I'll show you how I get that way. They certainly do serve wonderful food!"

KEMP HOTEL COFFEE SHOP

THANKING YOU FOR THE SPLENDID PATRONAGE GIVEN US AND HOPING THAT THIS THANKSGIVING BRINGS YOU MUCH TO BE THANKFUL FOR.

STORE CLOSED TODAY . . . SEE SPECIAL ANNOUNCEMENT OF AN IMPORTANT AFTER-THANKSGIVING EVENT IN TONIGHT'S TIMES.

The Orchid Shop
806 INDIANA

Chicago Schools Can't Borrow Cash

CHICAGO, Nov. 28. (UP)—The Chicago school board is looking for a $12,000,000 loan to meet its deficit of that amount, but has little collateral to offer for security, it appeared today as bankers, city officials and school heads conferred in an effort to find a way out of the financial dilemma.

The board has only enough cash to meet the Dec. 4 payroll. After that the future is dark, school officials said. They insist that it is unthinkable that the schools close to a half million Chicago children.

Several bankers, who refused to be quoted, said there was no legal way for the banks to advance the cash, as the board has borrowed to the limit of the law. No more tax money is forthcoming until Feb. 15, or later.

Drive out Henrietta pike, four miles. Ride over Ocean Wave Joy road. One-half mile fun. Adults 10 cents, children five cents. Open day and night until——Adv.

QUAKES RENEWED

SOFIA, Nov. 28. (UP)—Severe earthquakes were renewed today in Chirpan, Borisovgrad, and Skobelovo. The populace was driven from rebuilt huts and houses, damaged in the tremors of last April. Intense cold added to the hardships.

STOP THE FAT AND GET THIN

The way to reduction is to stop the formation of fat. Modern science has found that way—by turning your food into fuel and energy—by supplying a natural element that helps do that. It is much better than starvation. That modern, scientific method is embodied in Marmola prescription tablets. People have used them for 20 years—millions of boxes of them. Now the results in slender figures, new beauty and vitality, are seen everywhere.

Each box of Marmola contains the formula, also the scientific reasons for results. So you know the effects are beneficial, and why they all occur. Learn what so many have learned in 20 years about it. Do it now. Ask your druggist for a $1 box of Marmola and learn what it means to you.

With Our Patronage,—and Every Patron a Friend—Saul's Has a Right to Be Thankful!

—and we'll express our thanks Friday with a tremendous

DOLLAR DAY

Watch the Papers
SAUL'S Famous for its Values
See Our Windows

THANKSGIVING MENU

What a treat is in store for you by bringing the whole family here for this delicious Thanksgiving meal $1.25

ANSLEY'S CAFE

SPECIAL DE HOTE DINNER
Cocktail
Fresh Jumbo Shrimp or Grapefruit and Orange
Stuffed Celery Hearts, Mixed Olives, Sweet Gherkins
Pottage Reine Margot of Consomme Oriental
Choice of
Baked Suckling Pig Glace Apple
Roast Young Tom Turkey Chestnut Dressing
Baked Domestic Duck Duxall Dressing
Smothered Homer Squab Mushroom Sauce
Bonifone Peas, Cranberry Sauce, Hawaiian Compotes
Poinsettia Salad Princess Dressing
Hot Mince Pie with Cheese
Pumpkin Pie with Whipped Cream
Butter Scotch Parfait Fruit Cake
Demi-Tasse

WICHITA FALLS RECORD NEWS

PUBLISHED DAILY, MORNING, EXCEPT SUNDAY, BY THE TIMES PUBLISHING CO.
Times Building, Corner Seventh and Scott Streets, Publishers Wichita Daily Times, Afternoon and Sunday

Members of The Associated Press—The Associated Press is exclusively entitled to use for publication of all news dispatches credited to it or not otherwise credited in this paper and also the local news published herein

Entered at the postoffice in Wichita Falls, Texas, as second class mail matter under the act of March 3, 1879
Telephone numbers, private branch exchange connecting all departments, 4391

Advertising rates furnished on application

National Representatives: E. Katz Special Advertising Agency
307 No. Michigan Avenue..........Chicago 58 West 40th Street..........New York
Monadnock Building..........San Francisco Citizens and Southern Bank Building..........Atlanta
Waldheim Building..........Kansas City S. L. Rosen Mercantile Bank Building...Dallas, Texas

The Wichita Falls Record News and Sunday Times by carrier in Texas and Oklahoma, 60c per month. The Wichita Falls Record News, daily morning, and The Wichita Daily Times, evening, with the Wichita Sunday Times and Record News—12 issues per week—for $1 per month; $12 per year. MAIL—Texas and Oklahoma, one month, 50c; three months $1.50; one year $5. MAIL—Outside of Texas and Oklahoma, 75c per month; $8 per year.

NOTICE TO THE PUBLIC: Any erroneous reflection upon the character, standing of reputation of any person, firm or corporation, which may appear in the columns of this paper will be gladly corrected upon the notice of same being given to the editor personally at the office, Seventh and Scott streets, Wichita Falls, Texas.

IN CASE OF ERROR or omission in legal or other advertisements the publisher does not hold himself liable for damages further than the amount received by him for such advertising.

REGULAR CITY CARRIER SERVICE: Should you not receive your copy of The Record News by carrier by 8 o'clock in the morning on week days and 7:30 o'clock on Sunday morning please telephone the circulation department, 4391, before 8 o'clock in the morning or before 9:30 on Sunday mornings and a copy will be sent out by special messenger. It is our desire to give subscribers prompt and satisfactory service and we will appreciate your notifying us during the hours mentioned.

One Minute Pulpit

Prepared by
DR. S. S. McKENNEY
Pastor, First Methodist Church, South

A tree has no right to exisit except for the fruit it bears. Neither does a man have a right to live on earth except for the good he does.

The Day Book of a New Yorker

By GRANT DIXON

NEW YORK, Nov. 28.—"Well," the man from the city opines, "I know when I'm licked. I thought I could 'take' you, but I got took myself. Have a good time on my dough."

Turning to his new "friend," the country gentleman asks for his investment in the game and his half cut of the winnings. Just as the "friend" is about to peel several crisp bills from his wad, a new man appears on the scene.

"I am a detective," the man announces. "I have watched you fleecing this young man who just left. You'd better tell your story to the judge. Come with me."

As they start for the station house the "friend" speaks up.

"Perhaps if you got a cut of the winnings you would feel better about this? How about it?"

"Well—perhaps something could be done for $50," the "policeman" replies.

Glad of an opportunity to escape the cluthes of the law, the victim chips in enough money to make up the fifty-dollar pot for the "detective's" bribe.

In the privacy of his hotel room the sucker makes a check-up. He is out about $60. In the game he lost about $35 to "bait" the "city feller" and to the "detective" he gave $25.

In the privacy of another room three men meet to divide the $60.

◆ ◆ ◆

Texas Guinan is pursuing her usual course of being surrounded by attorneys. The West Coast Theaters, Inc., wants $1,500 from her for complaint of breach of contract for not appearing in one of their theaters for a week, while she also has a suit pending against the Los Angeles railway for a collision between one of the company's trucks and her limousine. Miss Guinan carries her limelight with her in her travels.

◆ ◆ ◆

She was hurrying from the Long Island railroad terminal to the Pennsylvania subway station with an armful of dahlias. As she paused near the turnstile and fumbled in her pocketbook, a "red cap" gazed admiringly upon the lightly-colored flowers.

"Very fine," he murmured.

Whereupon the girl plucked a brilliant one from the array.

"Have one," she said, smiling.

He took it with a bow and she went tripping on her way.

Deaths

WILLIE VANWAY

Funeral services for Willie Vanway, 29, were conducted Wednesday afternoon at 3 o'clock from the Hines mortuary by C. T. Temple of the Lamar Avenue Baptist church. He died Tuesday night.

Mr. Vanway resided at 402 Seymour street, and had lived in this city since 1923. He is survived by his mother, Mrs. Agness Vanway, and two brothers, J. H. and M. V. Vanway.

Site for Air Corps to Be Selected This Week

WASHINGTON, Nov. 28. (AP)—Selection of a site for the third attack wing of the army air corps is expected to be announced by the war department at the end of this week.

Shreveport, La., Montgomery, Ala. Nashville and Memphis, Tenn., and Fort Worth, Dallas, Houston and Galveston, Texas, as well as a number of other southern cities have endeavored to have the wing permanently stationed in their locality. At present the nucleus of the wing is located at Fort Crockett, Galveston, but that site has been declared unsuitable.

TERRACING DEMONSTRATION

ELECTRA, Texas, Nov. 28.—On Tuesday and Wednesday of next week, a terracing demonstration will take place on the S. Hartsmangruber farm three and one-half miles north of town, weather permitting. At that time, a Corsicana ditcher will be furnished by Henry Haynes and a Martin ditcher by the Lina Motor company of this city for the purpose of demonstration. The terracing will be under the auspices of the chamber of commerce and is in line with several of the worth while projects outlined for future demonstration by that organization.

The Record News Staff Poet

IN A GOOD HUMOR

This sordid world we're living in
Collects, with selfish hand;
We have to pay,
Whene'er we play,
But ain't the playing grand?
—John Self Elliott.

126,000 Alcohol Deaths

DR. CHARLES NORRIS, chief medical examiner of New York City, declares in the current North American Review that the nation's list of deaths due to alcohol this year will exceed 126,000. The mortality rate from drink, he says, instead of declining with the advance of prohibition, is actually gaining.

The greater number of these deaths, says Dr. Norris, are not due to what we call "poison liquor." They come because all liquor now being marketed contains highly injurious elements which, in the long run, have an extremely harmful effect on the health.

Statistics, adds Dr. Norris, do not show the increase in deaths due to alcoholism, because most private physicians will not list alcoholism on a death certificate. But he insists that his estimate is accurate.

Dr. Norris' figures, to say the least, are not exactly reassuring.

Taking Genius Apart

FRANZ SCHUBERT, the Viennese musical genius whose centennial is being celebrated now, was "a self-satisfied, humdrum individual, a harmless little school master, conscious of his own deficient ethics and moral qualities and of the inferior value of his soul."

This unusual statement comes from Dr. Robert Lach, professor of musical history at Vienna university. Dr. Lach adds that Schubert realized his inferiority, and that the suffering which this realization brought him eventually made his music more lofty.

Genius is always hard to understand. Shelley was erratic as a school boy. Wagner carried on scandalously with his friend's wife. Poe was a crabbed drinker. Villon was a pickpocket and a footpad. Whitman was a sponger and a loafer.

In other words, the genius often does things which would cause the ordinary man to be set down as a plain scoundrel. It is a bit incomprehensible; so the rest of us, if we are curious, keep trying to dissect the genius' mind and personality, to see if we can find the reason for his great ability.

Dr. Lach, evidently, thinks he knows all there is to know about Schubert and he is not impressed. Schubert was "conscious of his own deficient ethics and moral qualities and of the inferior value of his soul"; his inferiority complex tormented him, and eventually drove him to write some passable music.

It all sounds very clear when a modern professor explains it. The whole world is reduced to a set of crossed wires in an unhappy brain. There are no mysteries, no high places, no inspirations. Everything is made clear by an inferiority complex," or something equally glib and handy.

The only trouble is that genius has a way of answering back that cannot be refuted. A Viennese professor can talk as prettily as he pleases about "deficient moral qualities"; Schubert's C Major Symphony remains to make that prating look ridiculous for eternity. That music is an argument that defies refutation. It not only reveals the greatness of Schubert's soul; it proclaims that the entire race, capable of rising to such heights, is something more than an accident, something higher than an enlivened clod.

Our men of genius are wandering stars. We cannot understand them, we cannot dissect them. They are our greatest reason for hope. The psychologist can talk of mechanism and complexes until they are blue in the face; there remain, eternally, Wagner's "Tristan," Whitman's "Leaves of Grass," Shubert's "C Major," Shelley's "Adonais," to prove, once and for all, that our birth is, after all, "but a sleep and a forgetting." These things were produced from a wisdom that is beyond the wisdom of the schools. They prove to us, beyond denial, that we are immortal spirits.

This Prosperity

VIRGIL JORDAN, chief economist of the National Industry Conference board, tells a New York audience that our present prosperity is "rather a state of mind than a fact susceptible of demonstration."

The word, prosperity, has had less real and definite meaning this past year than in any year since the war, according to Jordan. It is, for the most part, he says, "an illusion created by extraordinary financial conditions."

These are not exactly pleasant words. There will be plenty of people to disagree with them. Doubtless we shall be able to assay them more wisely when the present astounding stock market boom has run its course. Its climax may reveal to us whether conditions are fundamentally sound or otherwise.

Still Unchecked

ANOTHER flood on the Mississippi has its value in that it will show that nothing material has yet been done to rob these devastating floods of their terrors. More than a year has passed since the angry waters of 1927 scattered ruin and death throughout the reach of the great river, but none of the plans formulated at that time has been carried into effect. The fertile acreage of the valley still lies subject to sudden and recurrent devastation.

Naturally it has been a lack of time to carry accepted plans into effect that leaves the valley lands and cities defenseless. The magnitude of the problem rendered it impossible to cure the evil in a single year, however wise and promising the accepted prevention plans might be. But the waves of water now sweeping down toward the sea serve imperative notice on the country that this national problem must be solved without any unnecessary waste of time. Effective flood control has taken a prominent place among the great questions confronting the country and will maintain its prominent position until the Father of Waters has been mastered.

Texas-Oklahoma Press

DAIRY PROSPECTS AT CHILDRESS

No part of the state is better fitted for dairying than the territory tributary to Childress, and no part of Texas has made greater advance in recent years in these lines.

We must, however, increase our pace if we are to stay at the head of the procession. It is moving in the right direction, because it will be increasingly true as the market becomes more stable, that in that direction lies profit for farmers.

—Childress (Texas) Index.

FREE SPEECH AND THE COURTS

In Minneapolis, Minn., a newspaper that charged official graft has been suppressed by court injunction. If that isn't cutting out free speech we do not know what it is. The case is attracting nationwide attention and the American Newspaper Publishers' association is said to be preparing to fight the case, although the paper is not a member of the association.

—Sherman (Texas) Daily Democrat.

The INN of the HAWK and RAVEN

(Copyright, 1927, Dodd Mead & Co.)

By GEORGE BARR McCUTCHEON

(Copyright, 1928, Metropolitan Newspaper Service, New York)

During the summer, Jonifer takes Gerane and his nephew, Peter, to Edelweiss on a pleasure jaunt. They are disguised as gypsies. While there, they see Starcourt acting as the escort of the princess, on her return to the palace. One look at Gerane's face, when she sees Starcourt, tells Jonifer that she loves him. Peter arrives at the same conclusion, and is none too pleased, for he secretly loves Gerane. However he knows he can never marry her, for not only was his father, Jonifer's half-brother, of illegitimate birth, but he himself was born out of wedlock. Jonifer, being the legitimate descendant of the Duke of Droon, who was made an outlaw, many, many years ago, after his attempt to seize the throne, exercises his prerogatives as head of the family in a way that the son of his deceased illegitimate half-brother often finds distasteful. Peter instantly becomes jealous of Starcourt, who, according to a spectator, is about to undertake the extermination of the bandits in the Forest of Droon and has been made a colonel, for he has voluntarily undertaken the task.

Urged on by his mother and his brothers, who hate Jonifer, Peter contemplates a revolt against his uncle's authority.

Jonifer, who, on learning that Gerane is in love with Starcourt, makes some secret plans that involve the soldier, takes a trip to Moscow. On his way home, near the Axphain border, the stage-coach is held up—not by his men however. The arrival of a troop of soldiers results in the capture of the robbers. The incident serves to inform Jonifer that Starcourt, with 500 picked men, is in the Forest of Droon to run down the Davos band, no matter how long the task keeps him there. Jonifer and his companion,

Jahn Crispo and Jonifer Davos quietly disappear that night and make their way home, realizing that the situation is too serious to permit of their running the risk of capture.

Jonifer's return puts an end, for a time, at least, to Peter's thoughts of rebellion. The chief's next move is an attempt to capture Starcourt in a surprise attack at night. He is defeated, however.

Later, coming upon Starcourt while he is swimming in a mountain pool, Jonifer captures him. The colonel's men believe him to be drowned.

Meanwhile, he is among the robbers in the valley, free to do as he pleases, but unable to escape.

Jonifer tells Gerane that he has captured Starcourt as a birthday present for her. The bandit chief takes it for granted that the soldier will fall in love with his daughter and that they will marry. He is amazed when Gerane, in a fit of rage, says she will marry Peter—anybody but the soldier.

When Starcourt at last makes friendly overtures, Gerane repulses him.

Jonifer, acting on a suggestion of one of his lieutenants, who informs him that Gerane has killed a hawk that Starcourt had hoped to train as a carrier-bird, and thereby get into communication with the outside world, tells his daughter that he is going to have Starcourt executed.

INSTALMENT XXII

All that evening Jonfier waited for Gerane to speak to him about the message. She sat opposite him, sewing. Matilde, who was mending a frock, occupied a bench near the fireplace, a short distance away. Jonifer sighed a great many times.

"Sleepy, father?" inquired his daughter once—and only once. She appeared to be occupied with her own thoughts.

"Not at all," said he dourly.

Above the fireplace hung a portrait of Gerane's mother, the beautiful Louise. It was done in oil and was sadly in need of cleaning and a reviving coat of varnish. Gerane's resemblance to her mother was startling, although a marked difference was to be noted in the color of the hair and eyes. Louise's hair was flaxen, her eyes a pale, almost grayish, blue. The story of this portrait as it was afterwards told to Starcourt by Matilde, may be given here and now.

Some time after the marriage of Jonifer and Louise, the former fell in with a young artist who was spending a few weeks at the Dieman Inn. He was from Vienna; his purpose in coming to Graustark was to paint the picturesque men and women of the region, with a view to exhibiting the canvases in the Austrian capital. He had completed several brilliant studies of farm and woodland maids when Jonifer made his acquaintance. So entranced was the chieftain by these pictures, that he decided to have Louise's portrait painted.

One day the artist left the inn for a hut up in the forest, where he had an appointment with a model. He carried his easel, paint box and canvas. He never returned to the inn. Jonifer's men fell upon him. And that was how he came to the valley to paint Louise. Now the strangest feature of the story lies in the fact that not only had he seen her many times in Vienna, but actually had met her. At first he was obdurate and refused to obey the commands of Jonifer. In the end, however, he succumbed. The portrait was the result. He put his heart and soul into its execution, for he fell in love with his subject.

There came a day when he tempestuously blurted out his love. Louise spurned him. He snatched up a knife, and, in a frenzy of despair, rushed over to slash the portrait. With arm upraised, he stood gazing at the beautiful thing he had created—his masterpiece. The knife dropped from his hand. He could not destroy it.

"It is alive," he sobbed. "It lives. It is a living thing, a beautiful, living thing!"

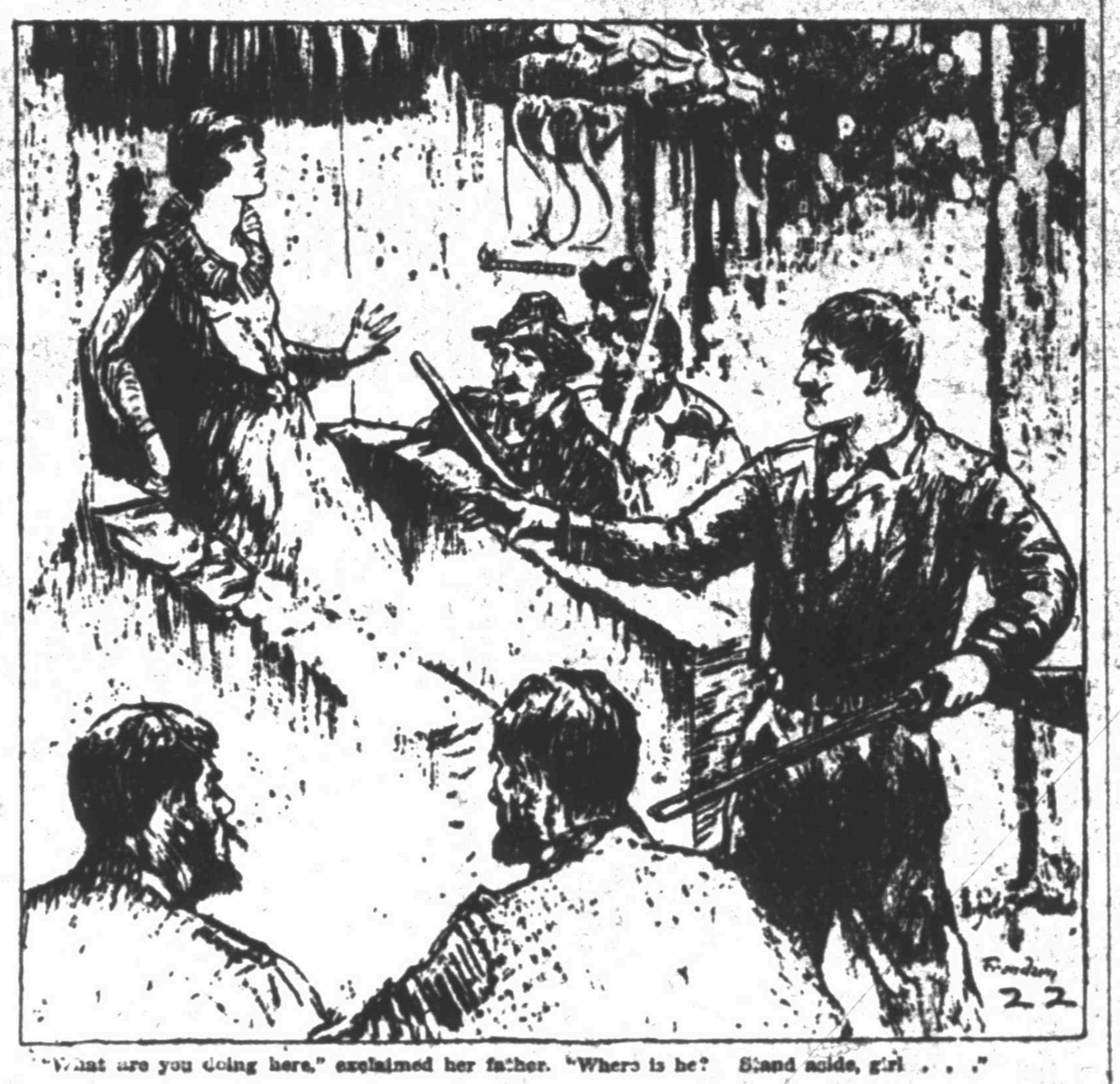

"What are you doing here," exclaimed her father. "Where is he? Stand aside, girl . . ."

Then he turned on his heel and rushed from the house. Outside the door he met Eljie, the servant. He shouted to her, "I love your mistress. Now, go and tell her husband, you—! Tell the scoundrel! Tell him I love his wife!" And Eljie told Jonifer. Jonifer went in and looked at the portrait. "It is finished?" he said stonily to Louise. "Yes," she replied, "it is finished, Jonifer." "There is nothing more for him to do to it?" he went on grimly. "Nothing. But, oh, Jonifer, I am sorry for him. Be merciful." That night the artist disappeared. He was never seen again. There are men in the valley who could speak of a duel in the shop of Julius Broadaxe, but, up to now, not one of those men has spoken. There is a grave somewhere in the forest that has no headstone.

And now, as he waited for Gerane to unbosom herself, Jonifer's gaze sought the painted face of her mother, as if for guidance or inspiration or, more than either of these, some sign to show that she consented to his taking Gerane by the shoulders and giving her a sound shaking. Then he would look furtively at his daughter and shake his head. As serene as a May morning! Women were beyond him.

He got up and opened the door to look out into the night. A storm was coming up. Closing the door, he came over and took his stand with his back to the fire. He could hold in no longer.

"Shot any hawks lately, Gerane?" he inquired.

She started. "Hawks? Why, I—yes, father—day before yesterday," she replied, and, to cover her confusion, sucked her forefinger, on the pretense that it had been pricked by the needle. She was conscious of the steady gaze he fixed upon her.

"What have you done with the message that was tied to its leg? Where is it? Produce it at once, my girl!"

She sighed. Then she looked appealingly into his stern eyes.

"Would you be terribly angry, if I told you I had destroyed it?" she asked.

"Yes," he said. "Because I would know you were lying. And I have brought you up to always speak the truth. I hate a liar."

"Well, then," said she, "please sit down, father."

"Sit down? And why should I sit down?"

"Because it is impossible for me to sit on your lap while you are standing up."

He hesitated a moment and then sat down, glaring at Matilde, who had her hand over her mouth.

"I hate conspirators," he muttered, darkly.

Gerane came over and sat upon his knees, leaning her shoulder against his breast. He could see nothing but the crown of her head. To save his soul he could not keep his eyes from softening.

"Who told you about it, father?" she asked.

"Now, I do not intend to be questioned about this—"

"Was it Colonel Starcourt? He was the only witness, I am sure."

"I repeat, once and for all, I do not intend—"

"If it wasn't Colonel Starcourt, then who did tell you?"

"I will say this much and no more. It was not Starcourt who told me."

"But you are not a mind reader, father."

"Well, then, since you must know, he told Julius Snook," blurted out Jonifer. "Now, where is the paper?"

She reached up and gently scratched his chin. "Don't you love me any more, father?"

"Oh—now, by the saints in—" His gaze went up to the portrait, as if for help. He put his arm around Gerane. "See here," he growled, "if you do not care to show it to me—why, just say so, and we will speak no more about it. All I want to know is that it is in safe hands."

"I vowed I would never show it to any one, father. It is locked away in the chest with my—But," she broke off to say submissively, "I can remember every word of it. Shall I tell you what it said?"

Just here it occurred to Jonifer that this was a good time to make a direful announcement. He decided she was in the proper mood for it.

"It is not necessary," he said, hardening his voice. "No harm can come of it now. We have come to the conclusion that we made a mistake in bringing him here. You have no use for him, and the rest of us have none, so this afternoon—yes, and I may add that he swears he would sooner be dead than alive—so this afternoon we decided to get rid of him in the only sensible way we can think of. We are going to shoot him tomorrow at dusk."

He felt her body stiffen. It seemed to him that she stopped breathing. Dead silence followed. He looked at Matilda. She was staring at him, with horror growing in her eyes—or was it disdain. He waited a moment and was vastly relieved when she relaxed and began to breathe again. So he continued:

"He is a care and a nuisance to everybody. And, as it would be madness to set him free—well, you see how it is, Matilde." He weighed the next sentence carefully. "Dead men tell no tales, as the saying goes."

Gerane surprised him by quietly asking:

"Have you told him of your intentions?"

She was looking at her fingernails—with what appeared to him to be the most serene interest in their condition. He could not believe his ears—or eyes, for that matter.

"We—er—we thought we would not tell him until just before the—the execution. It would be more humane, don't you think so?"

"It is too bad you did not decide on this before you climbed all the way up to the cave to get the furs for him," said she, apparently more concerned for him than for Starcourt. "It would have saved you a great deal of trouble, father dear. I am so sorry I asked you to get them for him. If I had had the slightest idea you were going to shoot him tomorrow, I should never have insisted upon it. But you see, I was trying to be humane myself. The winters are so cold—"

"Go to bed!" he roared, setting her upon her feet as he arose. "I am going out for a while. I have got to think, and I cannot think with you—"

"But, father, listen! The storm is upon us. O—oh! Did you hear the wind—"

"Curse me!" gasped Jonifer—or would it be better to say that he bleated? "Have you no heart? Are you willing to have that poor fellow shot? Are you—"

"I have been brought up to respect your word as law," said she. "And, besides, why should I expect you to regard property rights as sacred?"

"What's that?"

"I merely reminded you that you have no regard for other people's property."

"And what has that to do with this case, may I ask?"

"Isn't he my property?" she asked coolly, and left the room.

Speechless, he saw the curtains close behind her back. Then he turned to Matilde. She was smiling.

"If I were you, Jonifer," said she, lowering her voice as she came to his side, "I should go ahead with your preparations to shoot him."

He swore between his teeth. "But, curse you, woman, I do not want to shoot him. What is the matter with you women? Have you no—"

"Sit down," she commanded. He obeyed her, much to his own surprise. "You are a great simpleton, Jonifer. Now, listen to me."

And so it came to pass that when Jonifer and six of his men, armed with rifles, appeared at Starcourt's cottage late the next afternoon, they found Gerane standing in the doorway.

"What are you doing here?" exclaimed her father. "Where is he? Stand aside, girl—"

"He is not here, father," said she, calmly. "I warned him. I told him what was afoot."

"You did!" gasped Jonifer. "But he cannot escape. We will chase him down—"

"You will not have far to go, father. He is sitting in the big room over at our house, waiting for you to return. Take your guns and go home, all of you. I have decided that I can make some use of him, after all, and as he belongs to me I must ask you to keep your hands off of my property."

The executioners stared, wide-mouthed. An observer would have detected vast relief in their eyes. It was Broadaxe who spoke:

"What use can you possibly make of him?" he demanded, suppressing a chuckle.

"Yes!" boomed Jonifer. "What use can you possibly—"

"I have given him his orders," said she, loftily. "He has his instructions. He is to teach me English this winter. Five or six months will be enough, he thinks. After that, I shall probably have no further use for him. So you may shoot him in the spring, if you like."

(To Be Continued)

Abe Martin

(Copyright, John F. Dille Co.)

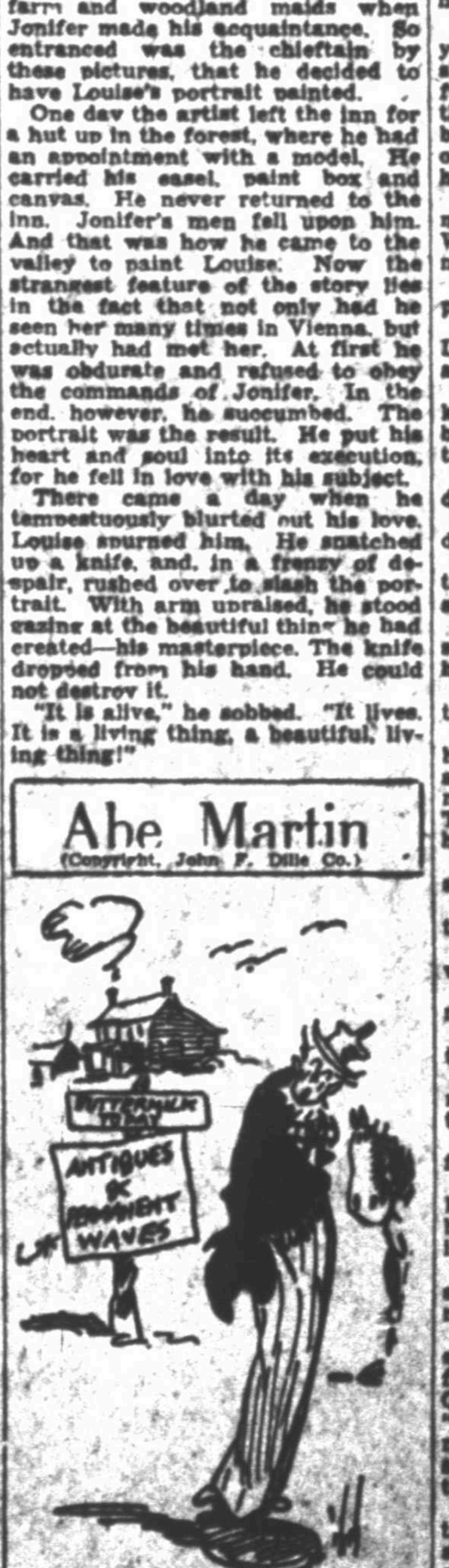

A speedin' truck knocked a woman down an' broke her leg t'day, an' when Constable Plum gathered her up an' offered t' take her home, she said, "git me some crutches, I don't want t' go home." Th' farmer kin now go back t' th' business o' makin' both ends meet after a brief sojourn in th' limelight.

TWO BLACK CROWS

MORAN AND MACK
Moran—Do you know what today is, Big Boy?
Mack—It's Thursday.
Moran—That's right, Head Man, but WHAT Thursday?
Mack—It's the Thursday what comes between Wednesday and Friday.
Moran—Why you big hokus, today is Thanksgiving. It's the Thursday when they eats turkey.
Mack—It's still only Thursday to me.
Moran—Why don't you get some AMBITION?
Mack—What's THAT, Ambrose?
Moran—It's something that makes you step forth and come back with a big, fat turkey.
Mack—Is that AMBITION?
Moran—That's what they call it where I COME from.
Mack—And they call it STEALING where you're GOIN' to.
Moran—Well, if you hadn't got me into Wall Street, I'd a had ten dollars today. What is you goin' to eat?
Mack—I'm gonna take a dyspepsia tablet and fool my stomach.

TODAY'S RADIO PROGRAM

THURSDAY, NOV. 29
(By The Associated Press)
Programs in central standard time. All time is p. m. unless otherwise indicated. Wavelengths on left of call letters, kilocycles on right.

305.9—KYW Chicago—1020
12:45—Penn State vs. Pittsburgh
5:30—Uncle Bob
6:00—Orchestra; Demonstrators
7:00—Serenade; Sparkers
9:00—Orchestra
10:00—News; Slumber Music
11:00—Orchestra; Insomnia Club

416.4—WGN Chicago—720
10:45a—Bears vs. Cardinals
1:00—Great Lakes vs. Ft. Sheridan
6:00—Quinn; Nighthawks; Almanak
7:00—Floorwalker; Sentinels
8:00—Radio Hour
9:00—Orchestra; Musical Melange
9:30—Chicago Symphony Orchestra
10:00—Features; Popular (2 hours)

447.5—WMAQ Chicago—670
1:30—Great Lakes vs. Ft. Sheridan
5:15—Topsy Turvy; Orchestras
7:00—Lecture; Whitney Trio
7:30—Health; Whitney Trio
8:00—Cerozone Program; Minstrels
9:00—Steinite Program; Pianist
10:00—Amos-Andy; Orchestra
11:00—Dance Music (2 hours)

428.3—WLW Cincinnati—700
12:45—Penn State vs. Pittsburgh
6:00—Orchestra; Commerce
6:30—Orchestra; Serenade
7:30—Sparkers; Garden of Music
8:30—Maxwell Program
10:00—Dance Music (2 hours)

280.2—WTAM-WEAR Cleveland—1070
5:00—Dinner concert
6:00—Studio Hour
7:00—Song Shop Sentinels
8:00—Singers; Recital
9:00—Dance Orchestras

305.9—WCX-WJR Detroit—680
12:45—Penn State vs. Pittsburgh
6:00—U. of Michigan Hour
7:00—Serenade; Sparkers
8:00—Nuggets; Maxwell Program
9:00—Cotton pickers
10:00—Amos-Andy; News; Dance
10:30—Theater Organ

352.7—WWJ Detroit—850
6:00—Orchestra; Financiers
7:00—Song Shop; Sentinels
8:00—Singers; Features
9:00—Old Counselor; Dance
10:30—Dance Music

491.5—WDAF Kansas City—610
5:30—School of the Air
6:00—Ensemble; Orchestra
7:00—Song Shop; Sentinels
8:00—Singers; Maxwell Program
9:00—Old Counselor; Dance
11:45—Nighthawks

483.6—WTMJ Milwaukee—620
6:00—Organ; Orchestra; Features
7:00—Song Shop; Vocal Program
8:00—Singers
8:30—Maxwell Program
9:00—Old Counselor
9:30—Feature
10:00—Dance Music (2 hours)

370.2—WCCO Minneapolis-St. Paul—810
12:45—Cornell vs. Pennsylvania
6:00—Dinner Music
7:00—Talks
7:30—Sentinels
8:00—Singers
8:30—Craftsmen
9:00—Pianist; Theatrical Hour
10:30—Orchestra

508.2—WOW Omaha—590
6:00—Violin and Piano
7:00—Song Shop; Sentinels
8:30—Maxwell Program
9:00—Old Counselor; Dance Music

545.1—KSD St. Louis—550
7:00—Song Shop; Sentinels
8:00—Seiberling Singers
8:30—Maxwell Program
9:00—Old Counselor

205.4—KSTP St. Paul—1460
7:00—Trail Blazers
8:00—Sweetest Maid Hour
9:00—Band Concert
10:10—KSTP Limited
12:00—Midnight Club

SOUTHERN

405.2—WSB Atlanta—740
6:00—Orchestras; Question Box
7:00—Concert
7:30—Sentinels
8:00—Singers
8:30—Maxwell; Old Counselor
10:45—Organ Recital

333.1—WFLA-WSUN Clearwater—900
7:30—News; Sports
8:00—Organ; Studio Program
9:00—Recital
10:00—Silver Kings

374.8—KTHS Hot Springs—800
9:00—Ballads
9:30—News; Scores; Organ
10:30—Dance Tunes
11:00—Specialties

325.9—KPRC Houston—920
7:00—Serenade
7:30—Studio; NBC Program
9:30—Studio; Amos-Andy

265—WJAX Jacksonville 1130
6:00—Orchestra
7:00—Musical
7:30—Recital; Trio
8:30—Maxwell Program
10:00—Dance Music

365.6—WHAS Louisville—820
7:00—Studio Concert
7:30—Sentinels; Singers
8:30—Maxwell Program
9:00—Old Counselor
9:30—Studio Concert

384.4—WMC Memphis—780
7:30—Sentinels
8:00—Singers
8:30—Maxwell Program
9:00—Old Counselor; Dance

461.3—WSM Nashville—650
6:00—Ensemble; Newscasting
6:30—Loveman Players
7:00—Orchestra; Sentinels
8:00—Singers; Maxwell Program
9:00—Chocolate Hour
10:00—Studio Program

252—WOAI San Antonio—1190
6:00—Organ
7:00—Serenade
8:00—Singers
9:00—Old Counselor

WESTERN

361.2—KOA—Denver—830
7:30—Orchestra
8:00—Singers
8:30—Maxwell Program
9:00—Old Counselor
9:30—Extension Service

468.5—KFI Los Angeles—640
8:00—Singers; Symphonic Piano
9:00—Symphonet; Standard Program
10:30—Concert Orchestra
11:30—Maxwell Program
12:00—Dance Music

Farmers Charge Turkey Conspiracy

KANSAS CITY, Mo., Nov. 28. (UP)—The Pioneer American eliminated the middleman by using his trusty gun to bag a Thanksgiving turkey, but the farmer went to court here today in an effort to provide the Kansas City housewife with producer-to-consumer service in the purchase of the festive bird.

On the big shopping day previous to Thanksgiving, the farmers were losing their battle to reach the consumer, and they charged a political conspiracy was in operation to force the prices of dressed poultry up for the holiday trade.

In municipal court today, the test case of Arthur Hon, Platte county farmer, was continued until Saturday—after the Thanksgiving rush. He was charged with violating city food ordinances but on the outcome of the case rested the right of the farmer to sell his dressed poultry in places other than in the city market house.

Textile Officials Vote for Strike

NEW YORK, Nov. 28. (INS)—Officials of the United Textile Workers of America today were authorized to endorse strike action in the Rhode Island mills, at a meeting of the emergency board of the union.

If the local unions vote to walk out in the Blackstone valley, the chief center of the industrial unrest, 15,000 men will be affected. A number of the larger plants in that district announced a wage reduction plan which will go into effect Monday.

In sanctioning a walkout, the emergency board characterized the wages in the Blackstone valley as "miserable and not sufficient to provide for necessities of life."

Manufacture of Velie Car Is Discontinued

DAVENPORT, Iowa, Nov. 28. (UP)—Manufacture of the Velie automobile has been suspended, reports here said today, but the making of the monocoupe cabin airplane will continue. Officers of the company are located in Moline, Ill.

The decision to stop the manufacture was made following the death of W. L. Velie Jr., several weeks ago. It was stated the plant likely will be sold to some other automobile manufacturer.

Costa Ricans Urged to Snub Mr. Hoover

SAN JOSE, Costa Rica, Nov. 28. (UP)—Handbills calling upon the people of the city to abstain from the welcome ceremonies for President-elect Hoover were distributed here today.

The people were urged to remain at home because of the presence of American marines in Nicaragua.

SIDE GLANCES

By George Clark

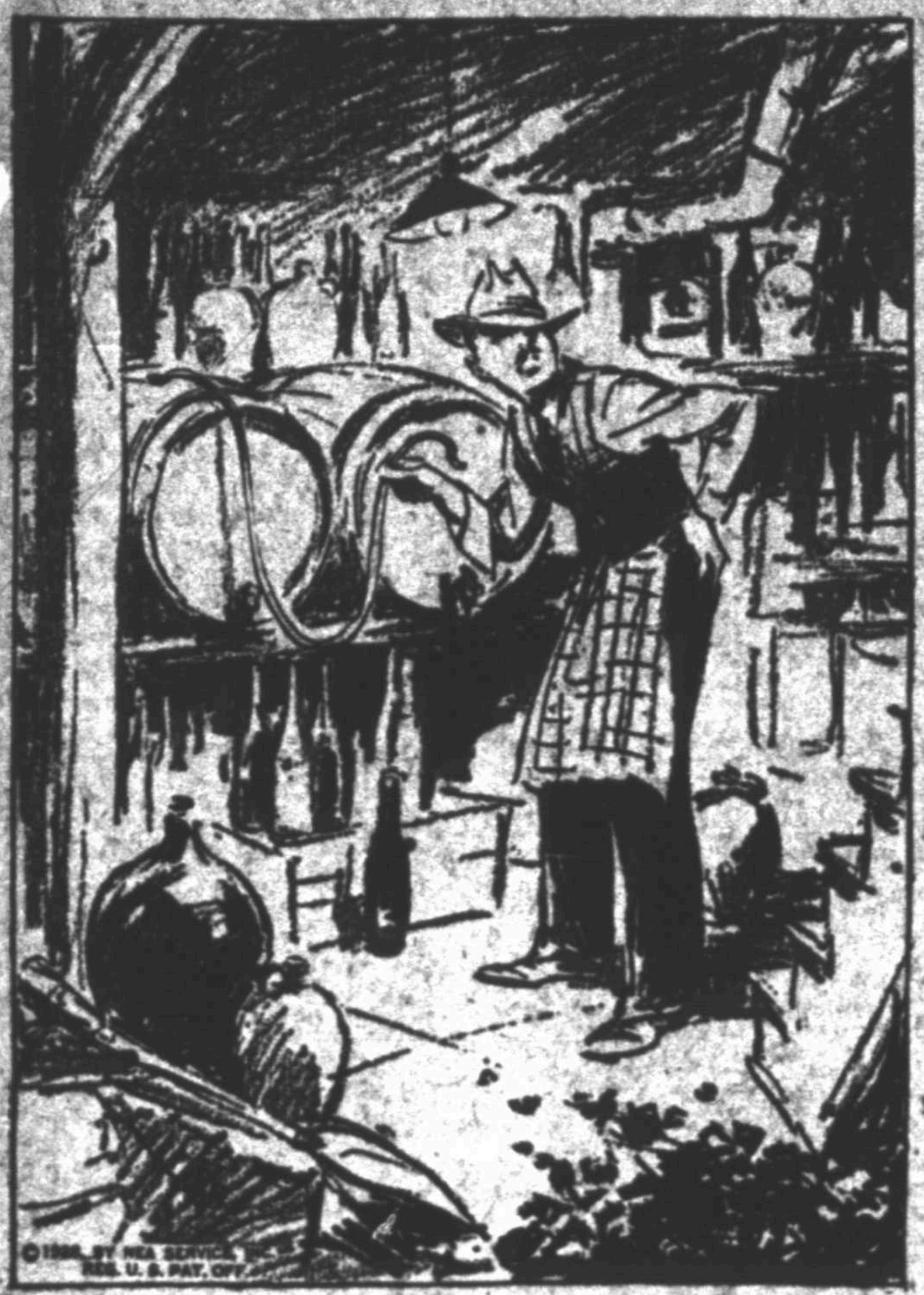
©1928, BY NEA SERVICE, INC. REG. U. S. PAT. OFF.

"Aw, I'm always runnin' to the store for canned goods. You usta' put up a whole cellar full of that stuff!"

Health And Diet Advice

By DR. FRANK McCOY

Author of "The Fast Way to Health"

Questions in regard to health and diet will be answered by Dr. McCoy who can be addressed in care of this paper

(Copyright, 1928, By The Bell Syndicate, Inc.)

Celebrating With Feasts

The harvest days are ending, and the treasures of the field and garden have been stored away for use through the winter months. At this time in the year all over the world from the earliest times certain days have been set apart for thanksgiving to the Deity or to the Higher Power manifested through what we call Nature.

The ancient Romans held thanksgiving feasts in honor of the goddess Ceres, and the Greeks, at the same time, honored Demeter. The Feast of the Tabernacles was celebrated by the Israelites, and this is perhaps the oldest religious Thanksgiving day known. The Hollanders set apart a Thanksgiving day in October, 1575, for their deliverance from the Spaniards in the siege of Leydon, England, 13 years later, celebrated Sept. 3 as a day of thanksgiving for the defeat of the Spanish. In 1872, Edward, Prince of Wales, was restored to health, so this furnished another occasion for thanksgiving. Still another was celebrated in 1887 at the Jubilee of Queen Victoria's 50 years' reign.

The first Thanksgiving in the United States was held in November, 1621, and this was truly a religious ceremony to give the settlers an opportunity to express their gratitude to God for the perils they had passed through. The fall Thanksgiving days were held irregularly until 1863, but are now always celebrated on the last Thursday in November throughout the United States. In Canada the governor general annually proclaims this holiday which is now fixed as Monday of the week in which Nov. 11 occurs.

Undoubtedly the early Thanksgiving days were true religious celebrations, with much praying and sincere demonstrations of thankfulness to the Deity. Of course, the feasts were also an important part of the celebration. But with all of our sermons in the churches and the noble sentiments expressed in editorial articles, Thanksgiving day is as are all of the other holidays, mainly celebrated now as an occasion for gastronomic gymnastics.

I am in favor of plenty of holidays, but I do not believe that any of us should use these days as an excuse for stuffing orgies. These are good days for the gathering together of scattered family circles and the renewing of old friendships. Mirth and jollity around the holiday table perhaps increase the digestive powers to such an extent that slight deviations may be made from the regular fare without experiencing any discomfort or harm, but most holiday feasters carry their gorging to an extreme and besides the resultant unpleasant symptoms for a day or two, these feasts often serve as the start for more serious chronic disorders.

If my millions of readers this years will take my advice during the holiday season and be as merry as they can without overstuffing themselves at the table, I will guarantee that there will be thousands of less calls at the doctors' offices this winter.

QUESTIONS AND ANSWERS

Osteomyelitis

Question: Miss A. C. writes: "I have had trouble with an abscess on my hip for four years. Have tried everything, nothing helped. Lately I had an operation. A piece of bone was taken out of my right sacroiliac joint which was examined showing that it could very well represent residues of chronic non-specific osteomyelitis. Would you advise a fruit fast?"

Answer: The fruit fast would bring about marked improvement in the condition of your blood and might prevent further trouble in your hip. Your surgeon may be forced to remove more pieces of bone but you can help yourself a great deal by occasional fasts and living on a good bone-building diet at other times.

Large Nose

Question: L. N. writes: "I am 14 years old and have rather a large nose. It is two inches long and a little over 2½ inches wide. Do you think it safe for me to try a nose adjuster? If so what kind would you advise of those advertised in the magazines?

Answer: Unless you are an actor it would be foolish for you to try to change the shape of your nose. If there is anything in physiognomy a large nose indicates strong mental powers. It has been pointed out that the largest majority of our great men and women have been well blessed with generous sized noses.

Vitamin B

Question: M. H. J. asks: "Which foods contain most of the vitamin B?"

Answer: Vitamin B is present in nearly all fresh foods. Tomatoes and spinach are rich in this vitamin. Potatoes, turnips and lettuce are also good sources. It is not found in sugars, fats, oils and highly milled starchy products, as white flour, white rice and cornstarch.

"Fast Way to Health," by Dr. McCoy, on sale at Lovelace Book Store. —Adv.

FAVORITE JOKES OF FAMOUS FOLK

◆ ◆ ◆

As Told by Them to
FRANK E. NICHOLSON

By MASLA KAVELINA

From sunny Italy, mother country of the arts, comes Masha Kavelina, who, in that land, is one of opera's brightest stars. She recently arrived in this country and is expected to shine here with even greater brilliancy.

Masha Kavelina

"I like so much the story," said Kavelina, with a delicious accent, "of the man who was coming home one night after having taken too many cocktails. He approached a corner where the Salvation Army was holding a meeting, and stopping he stood reeling a few moments listening to the speaker plead with wayward ones to come up and be saved.

"The thought of these people being saved made a deep impression on the man, and he pondered over it as he staggered on to his house.

"Reaching there he sat down and meditated on the thought. Finally he went to the telephone, and called the Salvation Army.

"'Do y' save people?' he said.

"'Yes,' was the reply.

"'Do you really save men?'

"'Yes.'

"'An' do you save boys?'

"'We do.'

"'An' girls—do you really save girls?'

"'Yes, sir.'

"'Well, then, I'll tell you what you do. You save me a blonde for tomorrow night!'"

Masha Kavelina

(Copyright, by Public Ledger)

Fate of Vestris Boats Recorded

NEW YORK, Nov. 28, (AP)—What happened to each of the 14 lifeboats of the foundered steamer Vestris, as learned by Assistant Secretary of Commerce Walter Brown, was read into the record of the federal inquiry into the disaster today.

On the portside, where most of the passengers were put in boats, three of the seven boats got away and one of those sunk. In detail:

Number two boat stayed on deck and sank with Vestris.

Number four and six (in which women and children were placed) lowered part way but never launched.

Number eight launched but sank.

Number ten successfully launched.

Number twelve remained on deck and sank.

Number fourteen floated off deck when Vestris sank and remained afloat.

On the starboard side, which was awash, all but one of the seven floated. In detail:

Numbers one, three, five, seven and eleven, successfully launched.

Number thirteen floated off deck when Vestris sank and remained afloat.

Number thirteen floated off deck when Vestris sank and remained afloat.

Number nine waterlogged in launching and sank.

TOONERVILLE FOLKS

Fontaine Fox

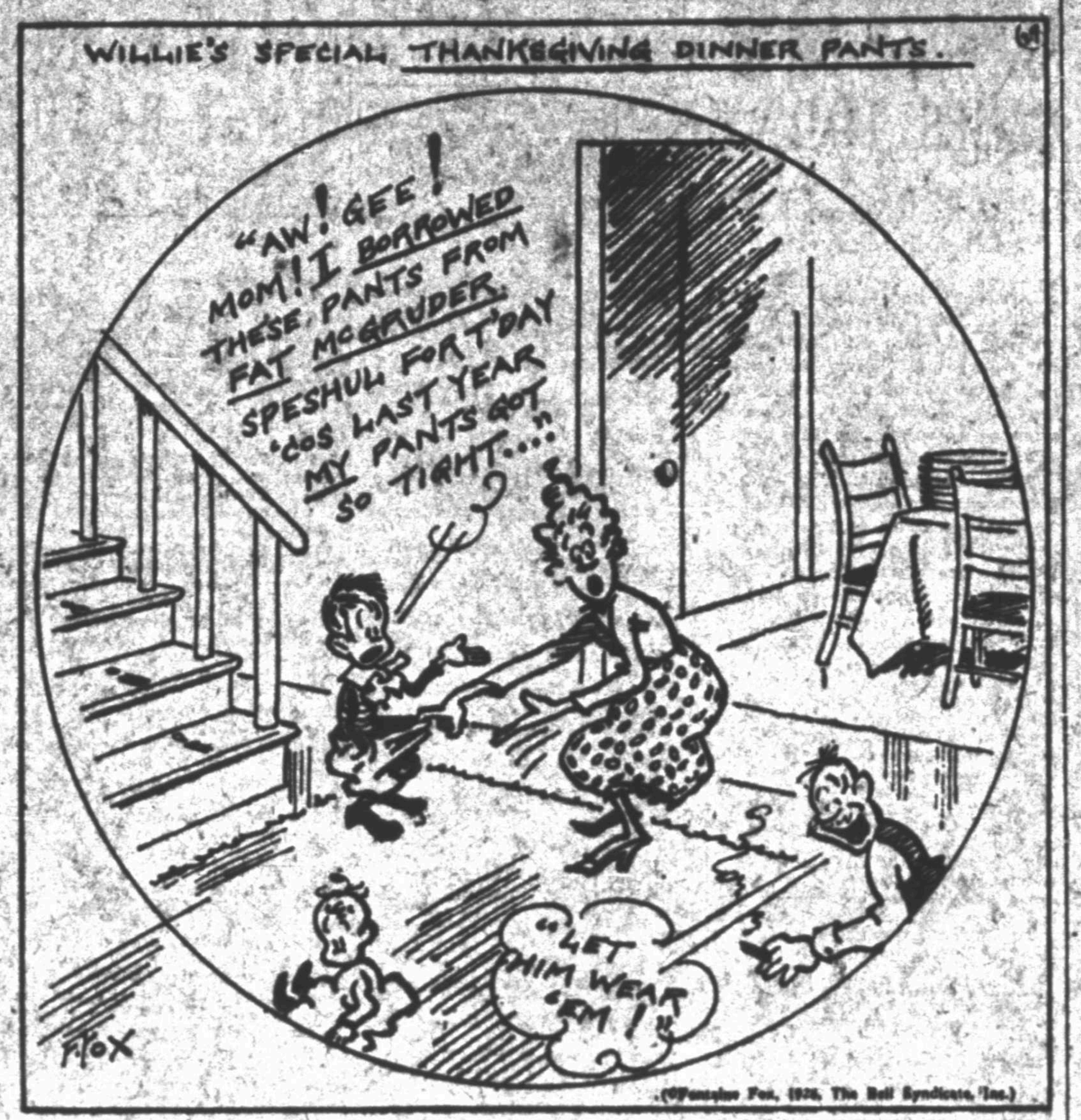
WILLIE'S SPECIAL THANKSGIVING DINNER PANTS.
"AW! GEE! MOM! I BORROWED THESE PANTS FROM FAT McGRUDER SPESHUL FOR T'DAY 'COS LAST YEAR MY PANTS GOT SO TIGHT...."
"LET HIM WEAR 'EM!"
F. FOX

(©Fontaine Fox, 1928, The Bell Syndicate, Inc.)

FLYING TO FAME—

By Ernest Henderson

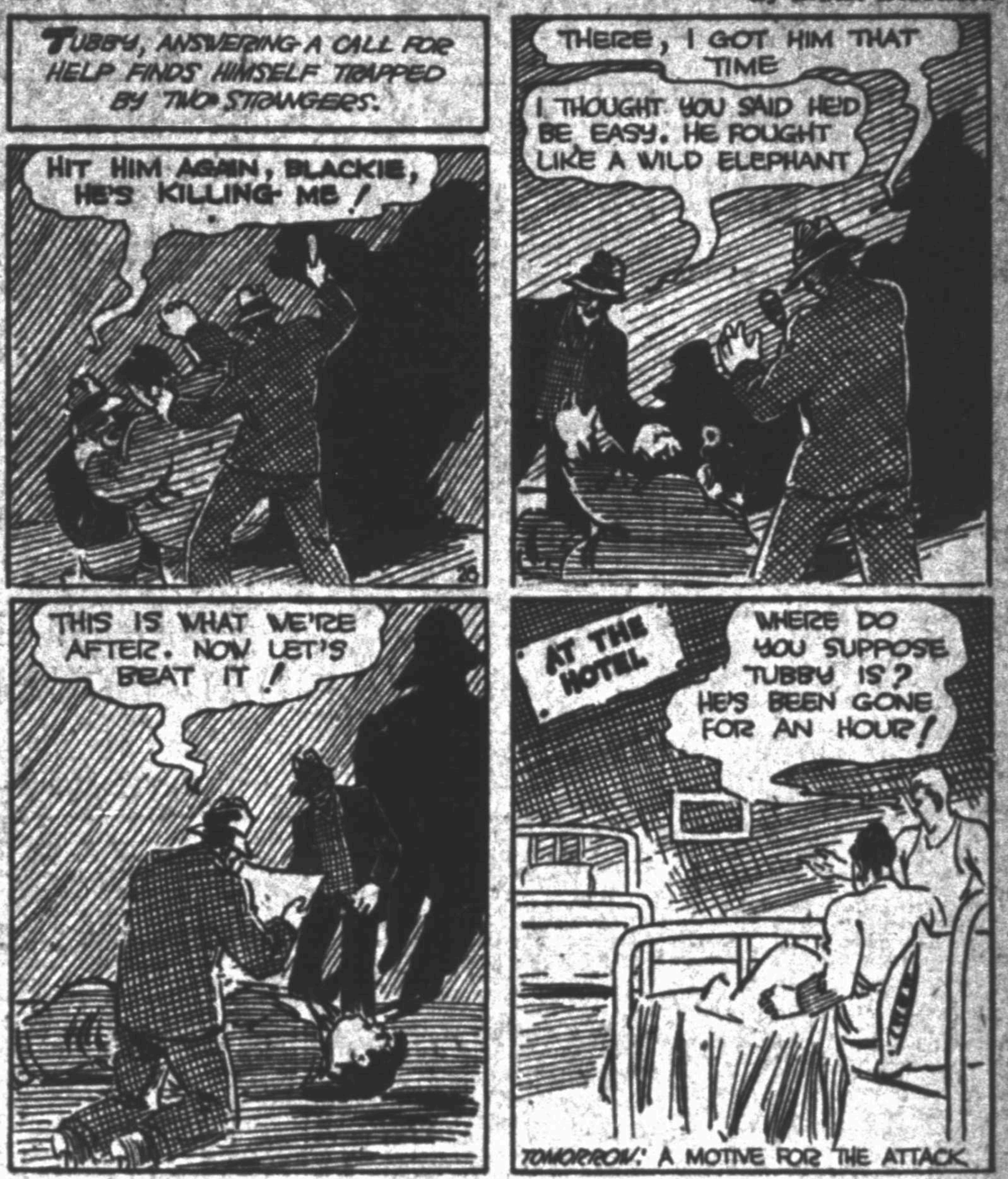
TUBBY, ANSWERING A CALL FOR HELP FINDS HIMSELF TRAPPED BY TWO STRANGERS.
HIT HIM AGAIN, BLACKIE, HE'S KILLING ME!
THERE, I GOT HIM THAT TIME
I THOUGHT YOU SAID HE'D BE EASY. HE FOUGHT LIKE A WILD ELEPHANT
THIS IS WHAT WE'RE AFTER. NOW LET'S BEAT IT!
AT THE HOTEL
WHERE DO YOU SUPPOSE TUBBY IS? HE'S BEEN GONE FOR AN HOUR!
TOMORROW: A MOTIVE FOR THE ATTACK

THE NEBBS

By Sol Hess

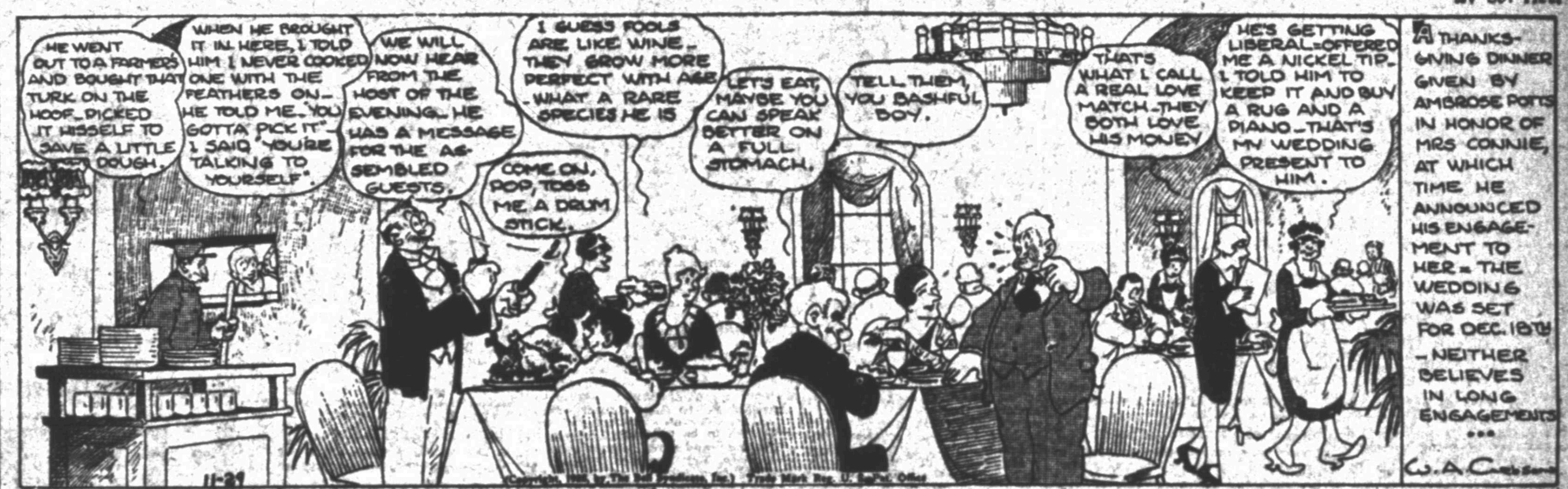
HE WENT OUT TO A FARMER'S AND BOUGHT THAT TURK ON THE HOOF—PICKED IT HISSELF TO SAVE A LITTLE DOUGH.
WHEN HE BROUGHT IT IN HERE, I TOLD HIM I NEVER COOKED ONE WITH THE FEATHERS ON—HE TOLD ME—"YOU GOTTA PICK IT"—I SAID "YOU'RE TALKING TO YOURSELF"
WE WILL NOW HEAR FROM THE HOST OF THE EVENING—HE HAS A MESSAGE FOR THE ASSEMBLED GUESTS.
COME ON, POP, TOSS ME A DRUM STICK.
I GUESS FOOLS ARE LIKE WINE—THEY GROW MORE PERFECT WITH AGE—WHAT A RARE SPECIES HE IS
LET'S EAT, MAYBE YOU CAN SPEAK BETTER ON A FULL STOMACH.
TELL THEM, YOU BASHFUL BOY.
THAT'S WHAT I CALL A REAL LOVE MATCH—THEY BOTH LOVE HIS MONEY
HE'S GETTING LIBERAL—OFFERED ME A NICKEL TIP—I TOLD HIM TO KEEP IT AND BUY A RUG AND A PIANO—THAT'S MY WEDDING PRESENT TO HIM.
A THANKSGIVING DINNER GIVEN BY AMBROSE POTTS IN HONOR OF MRS CONNIE, AT WHICH TIME HE ANNOUNCED HIS ENGAGEMENT TO HER—THE WEDDING WAS SET FOR DEC. 18TH—NEITHER BELIEVES IN LONG ENGAGEMENTS...
W. A. CARLSON
11-29

DUMB DORA

By Chic Young

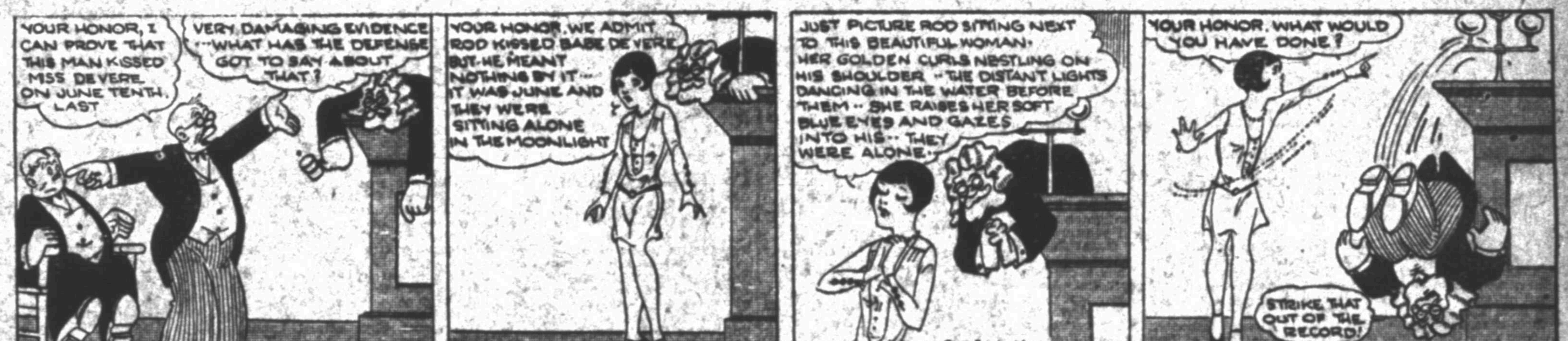
YOUR HONOR, I CAN PROVE THAT THIS MAN KISSED MISS DEVERE ON JUNE TENTH, LAST
VERY DAMAGING EVIDENCE—WHAT HAS THE DEFENSE GOT TO SAY ABOUT THAT?
YOUR HONOR, WE ADMIT ROD KISSED BABE DEVERE BUT HE MEANT NOTHING BY IT—IT WAS JUNE AND THEY WERE SITTING ALONE IN THE MOONLIGHT
JUST PICTURE ROD SITTING NEXT TO THIS BEAUTIFUL WOMAN—HER GOLDEN CURLS NESTLING ON HIS SHOULDER—THE DISTANT LIGHTS DANCING IN THE WATER BEFORE THEM—SHE RAISES HER SOFT BLUE EYES AND GAZES INTO HIS—THEY WERE ALONE.
YOUR HONOR, WHAT WOULD YOU HAVE DONE?
STRIKE THAT OUT OF THE RECORD!
Great Britain rights reserved. © 1928, by Newspaper Feature Service, Inc.
CHIC YOUNG
11-29

THIMBLE THEATER

By Segar

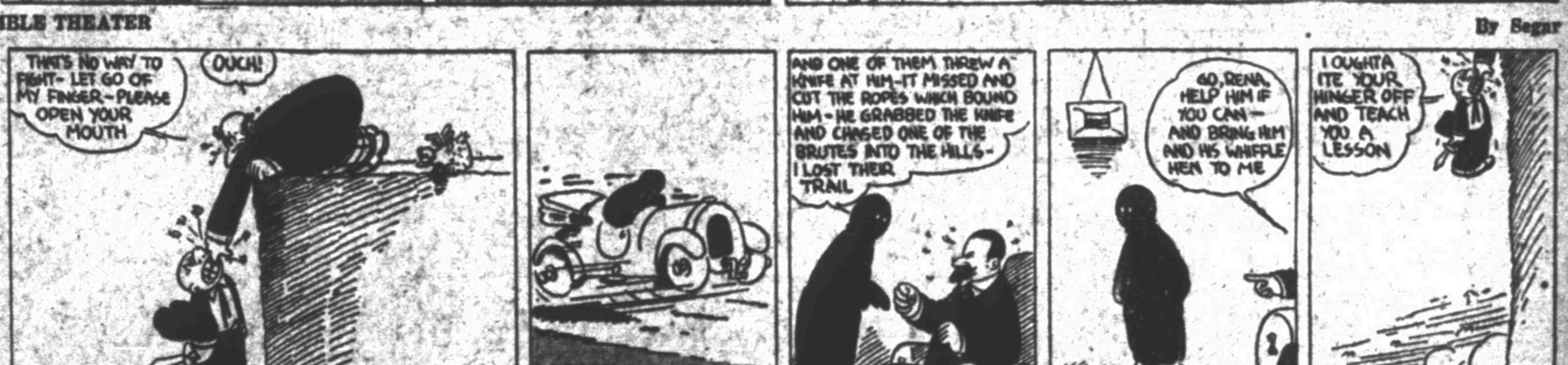
THAT'S NO WAY TO FIGHT—LET GO OF MY FINGER—PLEASE OPEN YOUR MOUTH
OUCH!
AND ONE OF THEM THREW A KNIFE AT HIM—IT MISSED AND CUT THE ROPES WHICH BOUND HIM—HE GRABBED THE KNIFE AND CHASED ONE OF THE BRUTES INTO THE HILLS—I LOST THEIR TRAIL
GO, RENA, HELP HIM IF YOU CAN—AND BRING HIM AND HIS WHIFFLE HEN TO ME
I OUGHTA BITE YOUR FINGER OFF AND TEACH YOU A LESSON
11-28

GAS BUGGIES

By Frank Beck

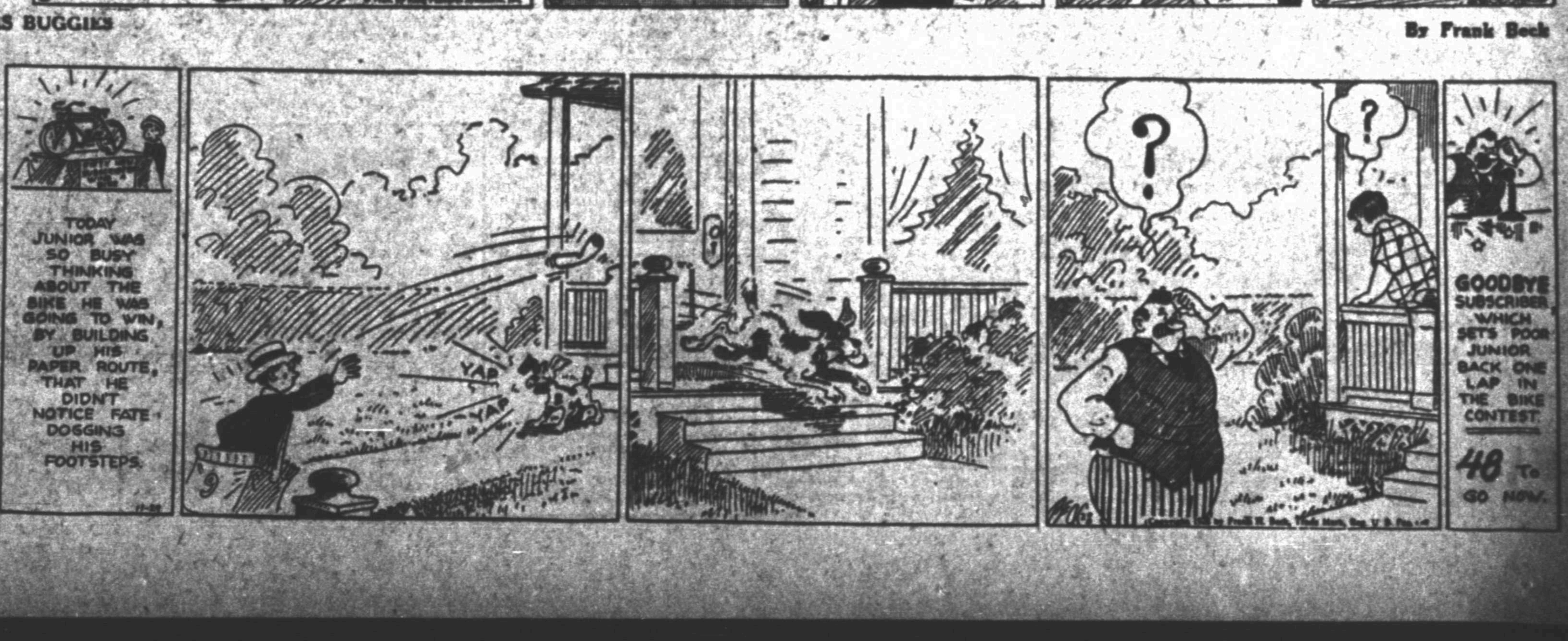
TODAY JUNIOR WAS SO BUSY THINKING ABOUT THE BIKE HE WAS GOING TO WIN, BY BUILDING UP HIS PAPER ROUTE, THAT HE DIDN'T NOTICE FATE DOGGING HIS FOOTSTEPS.
YAP
YAP
?
?
GOODBYE SUBSCRIBER, WHICH SETS POOR JUNIOR BACK ONE LAP IN THE BIKE CONTEST.
48 TO GO NOW.

WICHITA FALLS AND AMARILLO ELEVENS SET FOR GRID DUEL

COYOTES READY TO FIGHT HARD

Dope Favors Sandies to Win By Decisive Margin

By LARRY DAILEY
Record News Sports Editor

Storm warnings were hoisted last night in Wichita Falls. A Sandstorm from Amarillo is due to hit our city this afternoon at about 3 o'clock and will center its fury on a bunch of Coyotes out at Athletic park.

The mighty Golden Sandies, unbeaten leaders of the district, are in our town, and as this was written, Coach Smith, his gridders and hundreds of rooters from Amarillo were camped in the Kemp hotel, anxious for the start of the grid joust today. They are out to win by a decisive and as overwhelming score as is possible, are those Sandies, to show the good folk of Wichita Falls that they have as bright a football team as it is alleged and rumored.

We will not dispute that fact, however. Our Coyotes are engaging a potential championship team this afternoon on the turf of the ball park. The Sandies have established such scores in conference and other games as to indicate they will be foremost contenders for the state title.

Sandies Win Easily

The Sandstorms won all their conference engagements by huge scores, defeating Plainview, 95 to 0; Quanah, 102 to 0; Lubbock, 32 to 6; Vernon, 55 to 6, and Electra, 34 to 0, a total of 318 points to 12 for their opponents.

They have quality and quantity on the Sandy team. Coach Smith is embarassed with a richness of backs, with two quartets of ball luggers of about equal worth. Too, he has two complete sets of linemen.

Bob Walker, a great prep halfback, probably is the foremost back, though Travis, the signal-caller, is another outstanding star. As is Doebler, the fullback, a power on the defense as well as the offense.

Nunn and Larsen are a pair of superb ends in all departments of play. Fred Nicklaus, a guard and the line captain, is probably the outstanding forward, and rates as one of the best in his position in the state. But the Sandies' entire wall is one of weight and speed and power.

How can the Coyotes, with their lighter and inexperienced team, match such an aggregation? The answer is—they can't. That's the whole truth, and nothing but the truth, so help me Spalding. I don't think the most ardent admirer of the Pack accords the Wichita Falls team a chance to win. But they CAN hold the Sandies to a close and respectable score, and only through unceasing and indomitable FIGHT.

Here's More Dope

The dope, if you go in for that sort of stuff, gives the Sandies a 40 to 50 point edge over the Coyotes. In contrast to Amarillo's easy victories in conference games, is the Pack's poor record, of defeats sustained by from Vernon, 12 to 7, and Lubbock, 21 to 0, and close wins over Electra, 12 to 7, Plainview, 24 to 6, and their easiest game, a victory over Quanah, 43 to 12.

Playing their last game of the season, and for several of them, the last of their prep careers, the Coyotes are keyed up to a fighting pitch. With no game last week the lame and the halt have recovered. They realize the odds against them, but are determined to score a moral victory by holding the invaders to a low score.

Coach Bud McCallum and Bill Morris, assistant mentor, are pleased with their reserve strength. More and better substitutes will be available today than in any previous games—and reserves are going to be needed to halt the bruising attack of the big Sandies.

Pack Reserves Back

Jud Bell, a star guard, out with an injury since the Electra game several weeks ago, will be able to play today. West, at end; Bains and Hambrick in the backfield also will see much service today, as will some of the other lads not announced in the starting lineup contained elsewhere in these columns.

As final and conclusive evidence in their case, the Coyotes point to the fact that the fighting Electra lads held Amarillo scoreless the first half of their game, until the exhausted Tigers were routed in the second half.

"They're just boys, like my boys," Coach McCallum summed it up last night. "They figure to beat us, and probably will. But we'll give 'em a fight. They'll know they have been in a football game."

Well, Coyotes, there you are. And I believe you'll do just what your prince of a coach says you will. Don't take it too hard, you know, before or after it's over. It's just a football game. But while you're in there, give 'em what Sherman said war was.

And then the Golden Sandstorm WILL know it has been in a football game.

The Amarillo squad and many rooters arrived yesterday morning. The Sandies and Coyotes went through a brief but brisk drill at Athletic park in the afternoon. Several hundred Amarillo grid enthusiasts and band will arrive today.

Prospects of good football weather for the players loomed last night. The forecast was probably snow and colder. The largest crowd to see a football game this season will attend this contest.

250 Irish Gridsters Will See Action Today

SOUTH BEND, Ind., Nov. 28. (UP)—Two hundred and fifty Notre Dame football players will be in action Thanksgiving day either playing on gridirons or en route to games, schedules today disclosed.

Seven reserve teams will leave here Wednesday night to play games in Fort Wayne, Ind.; Chicago; La Porte, Ind.; Norwalk, Ohio; Kendallville, Ind.; Elwood, Ind., and Fostoria, Ohio. The varsity team will be at Tucson, Ariz., limbering up for the Southern California game, Dec. 1.

Kansas City Hockey Team Beats Tulsa Oilers, 4-0

KANSAS CITY, Mo., Nov. 28. (UP)—Making two points each in the first and third periods the Kansas City Pla-Mors defeated the Tulsa Oilers, 4 to 0, in the opening game of the American Hockey association scheduled here tonight.

McCormick made the first two points in the first period and Dutkowski made the other two points in the last period.

Coyotes vs. Golden Sandstorm

PROBABLE LINEUPS

Wichita Falls	No.	Pos.	Wgt.	Amarillo	No.	Pos.	Wgt.
R. Carstarpen	29	L. E.	130	Larsen	2	R. E.	165
Holden	24	L. E.	160	Speer	15	R. T.	180
Scott	31	L. G.	155	Nicklaus	22	R. G.	170
Beaty	20	C.	160	Redder	24	C.	160
Williams	34	R. G.	140	Nolan	26	L. G.	150
Hodgkiss	15	R. T.	160	Clayton	13	L. T.	170
Powell	12	R. E.	155	Nunn	10	L. E.	165
Lee	26	Q. B.	135	Travis	33	Q. B.	150
Davis	22	L. H.	155	Walker	8	R. H.	150
Guy	25	R. H	145	Hudgkins	5	L. H.	148
Mills	14	F. B.	170	Doebler	20	F. B.	160

SUBSTITUTES

Wichita Falls—Bains, 19, H. B., E.; West, E.; Hambrick, 19, Q. B.; Bell, 11, T.; Bray, 28, H. B.; J. Carstarphen, 30; Davis, 22; Howell, 36; J. Howell; Craig; Hutchison, 33; Ray; Saye, 31; H. White; J. White.

Amarillo—Gibson, 10, H. B.; Lockhart, 21, F. B.; Welch, 3, H. B.; Duniven, 17, H. B.; Bufkin, 35, F. B.; Boles, 7, Q. B.; Adams, 34, E.; Blair, 30, E.; Sheppard, 16, T.; Tisdal, 1, T.; Bivins, 36, T.; Neyer, 51, G.; Conklin, 18, G.; Lawhon, 11, C.

FACTS ON GAME

Place—Athletic park. Time—3 o'clock. Referee—J. B. Head. Umpire—Harry Faulkner; head linesman—George Blackerby.

AGGIE IS ONE OF STAR ENDS

Petty an Outstanding Wingman of Season

By ALAN J. GOULD

NEW YORK, Nov. 28. (AP)—No feature of this year's all-American football cross-examination is any more difficult than that of getting any general agreement on the ends.

It is a conspicuous development of the campaign that the ends have been somewhat below the standard of other years. There unquestionably is a flock of good flankmen in all parts of the country, but whether it just happens to be an off year in some respects or due to changes in the style of play, it is obvious that no wingmen stand out in the fashion that Winslett of Alabama, Oosterbaan of Michigan, Hanson of Syracuse and others have done in recent years.

Pacific coast critics say there isn't a better end in the country than Ike Frankain of St. Mary's.

Frankain is big, fast and durable.

Other Western Stars

Captain Phillips of California and Tappan of Southern California are two other far western entries with excellent qualifications. Haycraft of Minnesota and Fesler of Ohio State are two of the best in Big Ten circles while Brown of Missouri generally is picked as the best flankman in the Big Six. Collins, Colrick and O'Brien have had their big moments for Notre Dame, but they haven't been consistent. Phelan of Detroit is a star.

The Pittsburgh area, pretty well supplied this year with gridiron talent, has two Panther stars in Donchess and Guarino. Some of Carnegie's outstanding achievements have been featured by the work of Rosenzweig, whose specialty is the old end-around play.

Princeton has a fine pair of ends in Stinson and Lawler, when they are in shape. And so has New York university in Barrabee and Nemecek. The Army's crack end, Messinger, has been on the receiving end of many of Red Cagle's longest heaves. When it comes to bagging 'em at long range, Messinger is a reminder of the palmy days at Dartmouth three years ago when Tully and Sage, bare-legged, were running wild as they speared Swede Oberlander's long-distance tosses.

Good Eastern Ends

Captain Barna of Hobart and Coane of Norwich have been good enough to attract unusual notice in the East.

The South and Southwest have had all-American ends in the past two years but the Dixie crop, as elsewhere, is not quite up to standard. The difference between the Georgia Bulldogs of 1928 and those of 1927 is just about summed up in the loss of Captain Shiver and Tom Nash. These two wingmen upset most everything last year until they struck the mud of Grant field and the fury of Tech's tornado.

Florida's juggernaut has a crack end this season in Van Sickel. Abernathy of Vanderbilt is adept at spearing passes. So is Trigg of Southern Methodist. Alley of Tennessee, Petty of Texas Aggies, Jones of Georgia Tech and Smith of Alabama are other star Dixie wingmen.

Grid Forecast

By LARRY DAILEY
Record News Sports Editor

Texas 13, Aggies 7.
S. M. U. 12, T. C. U. 6.
Baylor 14, Rice 0.
Arkansas 26, Southwestern 0.
Tulsa 13, Oklahoma Aggies 6.
Alabama 12, Georgia 9.
Tennessee 13, Kentucky 6.
Florida 19, Washington and Lee 0.
Georgia Tech 27, Auburn 0.
Vanderbilt 24, Sewanee 0.
Louisiana State 12, Tulane 7.
North Carolina 13, Virginia 0.
Virginia Poly 16, Virginia Military 0.
Missouri 14, Oklahoma 7.
Nebraska 30, Kansas State 0.
New York 27, Oregon Aggies 0.
Pennsylvania 20, Cornell 0.
Pittsburgh 13, Penn State 0.
Colgate 12, Brown 6.
Columbia 7, Syracuse 6.
West Virginia 19, Washington and Jefferson 0.
Georgetown 14, Detroit 0.
Marquette 13, Iowa State 7.
Drake 12, Creighton 6.
Southern California 20, Oregon 7.
Washington 9, Washington State 6.
Record to date:

Games	Won	Lost	Tied	Pct.
352	264	68	20	.795

Pittsburgh-Notre Dame In Three-Year Grid Pact

PITTSBURGH, Pa., Nov. 28. (AP)—The University of Pittsburgh and Notre Dame will meet on the gridiron in 1930, 1931 and 1932 but not in 1929. It was announced here tonight by W. Don Harrison, director of athletics at Pitt, who returned today from South Bend where he conferred with Knute Rockne, Notre Dame coach.

DETROIT PROS WIN

CHICAGO, Nov. 28. (UP)—Benny Friedman led his Detroit Wolverines to 14-7 victory over the Chicago Bears today in the National Professional Football league.

For Christmas shopping without headaches or footaches—spend three minutes daily reading the Shop-O-Scope in the Classified Section. Beginning Dec. 1—Adv.

DAILY DOPE

By
LARRY DAILEY

GAMES INVOLVING sectional titles, meetings of ancient rivals and intersectional battles will form the appetizing menu today for the football enthusiasts. Except for a few games Saturday and Saturday week, the gridsters who did not finish their schedules last week wind up play today, with the usual host of outstanding Thanksgiving contests carded. While there are important games in the East and Middle West, the real battles are to be staged in the Southwest and South.

◇ ◇ ◇

The championship of the Southwest conference will be at stake at Austin. The annual grid classic of Texas, the meeting of the Longhorns and the Aggies, therefore, takes on added significance. Victory will give the Steers the conference championship. A defeat for them would enable Arkansas, engaging in a non-conference game today to claim the title. The meeting of the Aggies and Texas is a toss-up. All their games are, for regardless of what sort of football they play previously, they give all they have in this scrap. The Aggies, off to a poor start, have been coming along fast in recent weeks, as shown by their tie with S. M. U. But the Cadets will meet a powerful Orange machine, with a mighty defense and slashing offense. I do not underestimate the fight and class of the Aggies nor the coaching skill of Dana X. Bible. But I do believe the Longhorns will win today, by not more than the magin of a touchdown.

◇ ◇ ◇

ANOTHER TRADITIONAL battle that is growing in state interest will be fought at Dallas, with the Southern Methodists meeting Texas Christians. Here are two excellent teams, also apparently about evenly matched. Indications are that Redman Hume, ace of the Ponies, will be back in the lineup today. With Hume leading the way, I anticipate a Mustang victory, but this also to be by a low score.

◇ ◇ ◇

BAYLOR AND RICE will have it out in a third conference tilt, and this looks like nothing but victory for the Bears. Rice has not won a conference game, though they played one or two good exhibitions of football, notably against Texas. Baylor upset T. C. U. and administered the only defeat sustained by S. M. U. Baylor should beat Rice by two or three touchdowns, though the Owls may muster their resources to hold the score down closer, particularly if it happens to be their "day."

◇ ◇ ◇

Arkansas should have little difficulty in beating Southwestern down at Memphis. Tulsa and Oklahoma Aggies meet in their annual game and the Oil City looms as the winner, to repeat their triumph of last year.

◇ ◇ ◇

THE THREE UNBEATEN teams of the South engage foes of more or less class today. Tennessee will have a hard fight from Kentucky, though the Vols are given the edge. Georgia Tech should beat Alabama Poly, which also is known as Auburn, and Florida will defeat Washington and Lee, both by decisive scores. Although each has been defeated and is out of the race for the southern championship, the real battle of the day in that section probably will be fought by Alabama and Georgia. The Crimson Tide of Alabama is favored to win this one. Vanderbilt should have little difficulty in disposing of Sewanee. Louisiana State and Tulane are well matched, with the odds in favor of the former. North Carolina probably will beat Virginia, and Virginia Poly is doped to outclass Virginia Military.

◇ ◇ ◇

MISSOURI AND OKLAHOMA clash at Norman in the feature game in the Missouri valley area. A rah for Oklahoma and a vote for Missouri. Nebraska doubtless will run a crusher over Kansas State.

◇ ◇ ◇

OREGON AGGIES journey to Gotham to meet New York university in what the East is pleased to call a test of east and west football. It is not. The Aggies are not representative of the best football played in the far West, rating inferior to four or five teams of the Pacific coast conference. New York is one of the best, if not the best team in the East. However, the intersectional flavor of this game makes it of importance, though the Violets are rated three or four touchdowns the better team.

◇ ◇ ◇

Pennsylvania and Cornell renew rivalry of half a century standing. These teams are not of usual class this season, indeed. Cornell is below average, and the Franklin team should win decisively. Pittsburgh is rated superior to Penn State. A hesitant vote for Colgate over Brown. Columbia and Syracuse. Nothing to choose. West Virginia should trim Washington and Jefferson, the Presidents being below their usual strength this season.

◇ ◇ ◇

DETROIT'S UNBEATEN team meets Georgetown in an intersectional affair that features the day in the Middle West. Detroit has defeated some good football teams in compiling its all-victorious mark. But the Michigan club probably will be defeated by the strong Georgetown team, which has engaged some powerful elevens and sustained only one reversal. Two games are viewed as toss-ups, with my votes for Marquette over Iowa State and Drake over Creighton.

◇ ◇ ◇

SOUTHERN CALIFORNIA seems pointed to "take" Oregon. Washington and Washington State indulge in their annual shindig and if you can forecast that one you are a better prognosticator than I am.

SEVERAL PREP GAMES TODAY

High School Teams of This Section in Many Tilts

Numerous high school football teams of Texas are concluding their season's schedules with Thanksgiving day games. Several interesting games will be offered grid enthusiasts in this section, including a few which will decide titles or are of championship bearing.

Three district No. 1, Class A games will be played. The most important is to be fought here between the Amarillo Sandstorm and the Wichita Falls Coyotes. The Sandies are sole unbeaten leaders of conference A and are regarded as certain to win the game here and cinch that title.

Of interest also is the meeting of Lubbock and Vernon at Lubbock. Indeed, this promises to be one of the hardest fought games of the district this season. It will decide second place in class A, as both Vernon and Lubbock are tied for that title.

Except for defeats by Amarillo sustained by each team, Lubbock and Vernon won all their other conference engagements.

Electra at Plainview

Electra plays at Plainview in a third conference engagement. The Electra eleven, on the dope, is favorite.

Megargel and Olney clash this afternoon on the latter's gridiron at 2:30 o'clock in another outstanding game. It will, in fact, settle the class B championship of district No. 3. Each is unbeaten, Olney, the champion of the southern half, and Megargel, champion of the northern half of the district.

Two more unbeaten teams also meet today for a class B title. They are Hereford and Memphis. They meet at Memphis for the championship of district No. 1.

Lamesa and Big Spring battle at Lamesa in their annual game. Burkburnett plays at Henrietta, and this contest, incidentally, is to be held this morning at 9 o'clock. Floydada and Slaton resume an old rivalry at Floydada.

Other Interesting Games

Turkey and Quitaque will meet at Turkey to settle their scoreless tie played in October. Paducah and Crowell meet on the former's gridiron. Over in Oklahoma, a feature game is the meeting of Frederick and Grandfield on the latter's field, this game is to decide the county championship.

Other prep games in Texas today as announced by Roy Henderson, athletic director of the University of Texas league bureau, follow:

Breckenridge at Ranger, Abilene at Cisco, Polytechnic (Fort Worth) vs. Stripling, Cleburne at Corsicana, Temple at Waco, Denton at Gainesville, Terrell at Sulphur Springs, Greenville at McKinney, Athens at Nacogdoches, Tyler at Marshall, Texarkana vs. Texarkana, Ark., Galveston at Beaumont, Laredo at Harlingen, Alamo Heights vs. Harlandale (San Antonio), Dalhart at Clayton, Littlefield at Olton, Tahoka at Brownfield, Paris at Commerce, Bonham at Honey Grove, Royse City at Rockwall, Mineola at Winnsboro, Gilmer at Longview, Gladewater at Troup, Odessa at Stanton, Pecos at Midland, Colorado at Snyder, Comanche at De Leon, Rising Star at Gorman, McGregor at Gatesville, Timpson at Center, Jasper at Kirbyville, Junction at Kerrville, Victoria at Beeville, Corpus Christi at Robstown, McAllen vs. San Benito at Harlington.

Floydada, Slaton To Renew Rivalry

Special to The Record News.

FLOYDADA, Texas, Nov. 28.—Two ancient rivals, the Floydada Whirlwinds and the Slaton Tigers, will meet here Thursday in their annual Thanksgiving clash. Heretofore the two teams have met to decide the championship of this district, class "B", but this year both teams having suffered defeats there will be no championship at stake.

A special train bringing 400 or 500 Slaton boosters will be run from that city, according to L. A. Wilson, secretary of the Slaton Chamber of Commerce.

Although having no bearing on the district race the game here turkey day will be a hard fought contest due to the rivalry of the two teams and a crowd of 1,500 is expected to witness the encounter. For four years the Tigers and Whirlwinds have met on Thanksgiving on the gridiron and three times the Tigers have emerged victors, but each time the game was a thrilling contest, being won and lost in the closing minutes of play.

The local eleven after getting off in bad form has shown wonderful improvement and while the Tigers are still favored to win there is an even chance that the locals will be in the fight on their home ground. Floydada lost to Puducah and Crosbyton and tied the Post and Ralls teams, while Slaton won from Ralls by forfeit and lost to Slaton and defeated the Paducah eleven.

J. H. CASTLEDINE
Better Plumbing
Phone 4420
907 Van Buren

CITY LOANS
Dwelling and business property, small monthly payments, low interest rate. Prompt service.
Phone 4420
O. W. HARVEY

Football Today

SOUTHWEST CONFERENCE
Texas vs. Texas Aggies at Austin.
Southern Methodist vs. Texas Christian at Dallas.
Baylor vs. Rice at Houston.

SOUTHWEST
Arkansas vs. Southwestern at Memphis.
Abilene Christian vs. Daniel Baker at Abilene.
Centenary vs. Lombard at Shreveport.
Howard Payne vs. Southwestern at Brownwood.
Texas Mines vs. Simmons at El Paso.
Texas Tech vs. Canyon at Lubbock.
Trinity vs. Austin at Waxahachie.
Oklahoma Aggies at Tulsa.

SOUTH
Alabama vs. Georgia at Birmingham.
Florida vs. Washington and Lee at Jacksonville.
Georgia Tech vs. Alabama Poly at Atlanta.
Tennesse vs. Kentucky at Knoxville.
Vanderbilt vs. Sewanee at Nashville.
Tulane vs. Louisiana State at New Orleans.
North Carolina State vs. South Carolina at Raleigh.
Mississippi Aggies vs. Mississippi at Starkville.
Virginia vs. North Carolina at Charlottsville.
Virginia Military vs. Virginia Poly at Roanoke.

MISSOURI VALLEY
Oklahoma vs. Missouri at Norman.
Nebraska vs. Kansas State at Lincoln.

EAST
New York U. vs. Oregon Aggies at New York.
Pennsylvania vs. Cornell at Philadelphia.
Penn State at Pittsburgh.
Bucknell vs. Temple at Lewisburg.
Brown vs. Coalgate at Providence.
Columbia vs. Syracuse at New York.
West Virginia vs. Washington and Jefferson at Morgantown.

MIDDLE WEST
Butler vs. Tufts at Indianapolis.
Detroit U. vs. Georgetown at Detroit.
Marquette vs. Iowa State at Milwaukee.
Creighton vs. Drake at Omaha.

FAR WEST
Southern California vs. Oregon at Los Angeles.
Washington vs. Washington State at Seattle.
Colorado at Denver.

Hereford Plays Memphis Today

Class B Elevens to Meet For Championship

Special to The Record News

HEREFORD, Texas, Nov. 28.—"On to Memphis" is the cry heard in Hereford, where the district No. 1 championship of class "B" football will be decided Thanksgiving day.

Losing the toss, and with the game to be played in the Hall county capital, Hereford fans, backers of the brilliant "Whiteface" high school team, immediately began plans for running a special train to Memphis to accommodate the hundreds of fans who are clamoring to go, and see their favorites in the championship game.

Remembering the special recently run to Panhandle, the committee in charge are making arrangements to care for from 300 to 500 fans on the train. Coming as the date does on a holiday, it is pointed out that even more than made the Panhandle trip will go to Memphis.

In addition to the train of rooters, plans are being made to take the high school pep squad and high school band. Hereford has one of the finest high school bands in West Texas.

Burkburnett Volleyball Teams Start Schedules

Special to The Record News.

BURKBURNETT, Nov. 28.—The volleyball teams at Burk appear to have a sufficient amount of material for the county championship this year as there is a large number qualifying for positions on both the senior and junior teams.

The senior team took their first game of the season when they defeated Cashion by a score of 17-21 in favor of Cashion, 14-21 in favor of Burk and 15-21 in favor of Burk.

The junior team was defeated by the Cashion junior team. The following game Clara defeated Burk which was played at Clara. The Burk senior team is composed of the following: Thelma Mitchell, captain, Louise Woods, Viola Crittendon, Lucille Dilbeck, Ina Fay Norville, Susie Campbell and Mable Duke.

TOO MUCH SPEED

KANSAS CITY, Nov. 28. (UP)—Paul Nuccio loves his work as fireman and always took pride in being the first to reach the pole down which the firemen slide to their trucks. Yesterday he went down the pole so fast he sprained both ankles. He is in a hospital today.

APPLES
$1.25 Per Bu.
Extra large and red. Same apples produce men try to sell for $2.00.
Five cars of extra large Roman Beauty, Winesap, Ganos, Ben Davis.
Fresh car of Washington Jonathan boxed apples.
Three carloads of extra large spuds, $1.40 per hundred.
1001 Ohio

MEGARGEL AND OLNEY READY

Unbeaten Teams Play Today for District Title

Special to The Record News.

OLNEY, Texas, Nov. 28.—Everything is in readiness for the Thanksgiving day football game here, when the Megargel and Olney high schools clash for district class B honors. Neither team has lost a game this year and have both made unusual records in the games already played.

Officials in charge of arrangements predict a record crowd of 1500 to 2,000, providing the weather is favorable. Announcement has been made of the officials for the game as follows: "Dummy" Deems, Wichita Falls, umpire; R. L. Blankenship, Decatur, referee; George Morris, Seymour, head linesman.

All hope for Olney's two star backfield men, Atchley and Ellis, being able to play in the game has faded away. These men were both injured in the game with Bowie three weeks ago. The boys have turned in their suits, and as both graduate this year, have played their last game for Olney high.

According to present dope, the Cubs will start the Thanksgiving game with practically the same lineup that played Archer City two weeks ago. Olney's line, that has been the talk of the conference thus far this season will be given their real test Thursday. Megargel has a heavier line than the locals, and is reported to have a heavy but fast backfield.

Coach Acker has been putting the boys through some stiff workouts this week. The Cubs are using every possible precaution to protect their line defense against the Megargel running attack.

C. Gilmore, Olney's star end who has featured in the Cub passing machine, has been ill during the past week and may not be able to start. Probable lineup:

OLNEY	Position	MEGARGEL
B. Gilmore	Left End	J. Cross
O. Ellis	Left Tackle	Kunkel
Perkins	Left Guard	Colgan
O'Brien (c)	Center	C. Cross (c)
Wells	Right Guard	Kimes
Dees	Right Tackle	Bryant
C. Gilmore	Right End	Abousie
Goode	Quarter	B. Bradshaw
Cosby	Left Half	Rue
Roberts	Right Half	C. Colgan
Grper	Fullback	Taylor

For Christmas shopping without headaches or footaches—spend three minutes daily reading the Shop-O-Scope in the Classified Section. Beginning Dec. 1.—Adv.

How Football Teams Compare

Following are the scores for this season of football teams engaging in outstanding games today:

TEXAS			TEXAS AGGIES		
32	St. Edward's	0	21	Southwestern	0
12	Texas Tech	0	69	Sewanee	0
13	Vanderbilt	13	0	Centenary	6
20	Arkansas	7	0	T. C. U.	6
13	Rice	6	12	Arkansas	27
2	S. M. U.	6	44	Denton Nor.	0
6	Baylor	0	19	S. M. U.	19
6	T. C. U.	0	19	Rice	0
103		32	184		58
S. M. U.			T. C. U.		
33	Denton Norm.	0	31	Daniel Baker	0
31	How'd Payne	0	19	Simmons	3
13	Army	14	21	Austin C.	0
6	Simmons	0	6	Texas Aggies	0
53	Rice	13	32	Texas Tech	6
60	Trinity	0	0	Baylor	7
6	Texas	2	0	Rice	0
19	Texas Aggies	19	0	Texas	6
0	Baylor	2			
221		63	108		22
BAYLOR			RICE		
42	Denton Norm.	0	34	Sam Houston	6
33	Trinity	0	0	St. Edward's	31
0	Arkansas	14	20	Trinity	6
27	Centenary	7	13	S. M. U.	53
45	St. Edward's	7	6	Texas	13
7	T. C. U.	6	6	Southwestern	11
0	Texas	6	0	T. C. U.	7
2	S. M. U.	0	0	Tex. Agg.	19
139		40	79		149
GEORGIA			ALABAMA		
52	Mercer	0	27	Mississippi	0
6	Yale	21	46	Miss. Aggies	0
7	Furman	0	13	Tennessee	15
20	Tulane	14	42	Sewanee	12
13	Auburn	0	0	Wisconsin	15
6	Florida	26	14	Kentucky	0
12	La. State	13	13	Ga. Tech	33
116		74	115		75

Big Spring Plays At Lamesa Today

Special to The Record News

LAMESA, Texas, Nov. 28.—The Lamesa Golden Tornadoes will match with the Big Springs high school football team here in the annual tilt of these two schools Thursday afternoon. Both teams are well matched and a hard fought game is expected for the Thanksgiving engagement.

Arkansas Students Give Porkers Rousing Sendoff

FAYETTEVILLE, Ark., Nov. 28. (AP)—More than 1,000 Arkansas university students gave Coach Francis Schmidt and his squad of 24 Razorbacks a sendoff as they started for Memphis, Tenn., where they will meet Southwestern university in their closing game Thanksgiving day.

WHO'D BLAME HIM?

JENNINGS, Mo., Nov. 28. (UP)—Charging his wife flew into a rage when he bought his first overcoat in five years and then compelled him to sleep in the attic, W. J. Jacobs field suit here for divorce, alleging desertion.

FROGS READY FOR MUSTANGS

Injured Captain Williams And Toler to Play

FORT WORTH, Nov. 28. (AP)—Pennants waving and the band playing, T. C. U. marches on Dallas tomorrow to end the 1928 season, in a game with Southern Methodist university.

Most of the T. C. U. student body is expected to be in the rooting section and backing them will be hundreds of Fort Worth citizens, called by the rivalry between Fort Worth and Dallas, a rivalry as keen as that existing between T. C. U. and S. M. U.

The Frogs, taking a brief drill today, were sent to quarters early to get their rest on the eve of the game.

T. C. U. goes into the game in good shape with but two regulars ailing and both of these, Captain Jake Williams, tackle, and Merlin Toler, back and punter, are able to play. In fact, both are in the starting lineup.

The Frogs' starting lineup has Alexander and Robertson at ends; Williams and Moore at tackles; Reynolds and Brumbelow at guards, Atkins at center; Grubbs at quarter, with Toler and Morgan, halves, and Griffith, fullback.

Texarkana Claims State Junior College Grid Title

TEXARKANA, Texas, Nov. 28. (AP)—The Texarkana Junior college Bulldogs, undefeated and untied by any Texas college, claimed the state junior college title after defeating the Decatur Baptist college 51 to 0 here today.

The Texarkana backfield, with perfect interference, cruised at will through the Decatur tackles and Deloach Mullin, Texarkana quarterback, tossed nine successful passes which gained 179 yards. Decatur made only three first downs to Texarkana's 13.

California Will Play Georgia Tech Jan. 1

BERKELEY, Calif., Nov. 28. (UP)—University of California's football team will represent the West in the annual Tournament of Roses contest at Pasadena New Year's day, the executive committee of California's Associated Students decided late today.

The committee, after learning that President W. W. Campbell of the university approved the contest, voted to accept an invitation from the Tournament of Roses.

Georgia Tech probably will be the opponent of the Golden Bears.

EL PRODUCTO
for real enjoyment
IT IS MILD! IT IS DISTINCTIVE! IT IS QUALITY!
Bouquet 10c
Puritano Fino 2 for 25c
Favorita 15c
MILD
BEST OF ALL—ITS CHARACTER NEVER VARIES!
WHAT SIZE PLEASE? 10c to 25c
Excepcionales 3 for 50c
G. H. P. CIGAR CO., Inc. Phila., Pa.
Distributors SHANNON-SIGNAIGO CIGAR COMPANY
Dallas—Houston—San Antonio—Fort Worth

CONFERENCE TITLE AT STAKE IN TEXAS-AGGIE CLASH

VICTORY GIVES STEERS HONOR

Ponies and Frogs Battle At Dallas

DALLAS, Nov. 28 (AP).—Football will make its final gesture tomorrow before toppling from the throne where it has held sway since October, when seven Southwest conference elevens take parting shots at their opponents before packing away cleated shoes and grimy sweaters until next autumn.

From Austin, where Texas university engages the Texas Aggies in the 35th annual meeting, to Memphis, Tenn., where Arkansas plays Southwestern, conference squads will make their last bids for a place in the football sun.

Texas Christian university journeys to Dallas for a clash with Southern Methodist and Baylor university and Rice institute end their schedules at Houston.

All Eyes on Austin

Although each of the other games will have their following, all eyes of this section will be turned toward Texas Memorial stadium, where the conference title, almost within the grasp of the Longhorns, is at stake. If the Littlefield-coached squad is able to down its time-honored rivals, it will win the championship. A clear-cut victory would establish them without dispute as the monarches of the section, while a draw would throw the team into a tie with Arkansas, which already has finished its conference schedule. Should the Aggies outscore their foe, Arkansas, with three conference victories and one setback on its record, would end the season topping the percentage column for the first time in history.

Because of the team's powerful reserve strength, Texas has been favored to cling stubbornly to its margin of triumphs, but the Aggies' offense has reached such heights that a victory over the conference leader would not be surprising.

Around the wizardry of Davis, Farmer quarterback, who has risen from humble substitute to that of an uncanny passer in a few brief weeks, Coach Bible has moulded a threatening attack. Aided by such ball carriers as Conover, Zarafonetis, Dorsey, Mills and Burgess, the Aggies seem certain to make deep sallies into Longhorn territory.

Weather Important

Weather conditions may figure importantly in the final outcome. A heavy field would slow down the fleet Aggie backs and prove a handicap to Texas' line-smashing game.

The southwest's record crowd of between 30,000 and 35,000 spectators was expected for the fray.

Such gridiron impresarios as Redman Hume of S. M. U. and Captain Jake Williams of Texas Christian were due to make their final curtain bow in the Mustang-Frog clash. Although both teams were eliminated last week from championship consideration, interest was keen in the game due to an ever-increasing rivalry between the institutions, and 25,000 spectators, eager for a final glimpse of the squads, were due to crowd their way into Ownby stadium.

The task of directing the Ponies apparently was to fall on Gerald Mann, assistant varsity mentor, who played the final game of his college career against the Horned Frogs last year, since sickness has placed the Mustang coaching staff out of action.

Baylor's Bears were expected to defeat Rice easily. The Owls, however, have constantly risen up in other games and fought stronger opponents with a spirit that branded them as dangerous.

Speaker Praises Lions For Work For Zoo

A varied program of entertainment in which the only serious number was that given by the youngest Lion present was heard at the weekly luncheon of the Lions club at the Y. W. C. A. rooms Wednesday noon.

Jack Krauss, son of Mr. and Mrs. W. C. Krauss, was the heavy orator, addressing the club on "Why I Like the Lions club," and declaring the establishment of the zoo "the finest thing any club ever did."

Conscientious burdens accumulated during the recent political campaign compelled Roy E. Carter to address a humorous political speech to the club. A burlesque on grand opera was presented by E. F. Bohmfalk.

"The Stars and Stripes Forever," played by J. S. Pitman, and a sing-song lead by Mr. Bohmfalk, concluded the program.

FAMINE THREATENED

LONDON, Nov. 28. (UP)—The Daily Express' Peking correspondent said today that an urgent famine situation has arisen. With 20,000,000 destitute and starving people in seven provinces of northwestern China, governors of the provinces fear uprisings unless relief is immediate.

Higher Courts

TEXAS SUPREME COURT

AUSTIN, Nov. 28. (AP)—Among proceedings had in the supreme court today:

Writs of error refused: Nueces county, et al, vs. Nueces county drainage district No. 2, et al, Nueces.

Writs of error applications dismissed for want of jurisdiction: W. A. Shipley vs. R. S. Pershing, et al, Ector; Houston Chronicle Publishing company vs. John T. Martin, Bexar; Mrs. Hattie Miller vs. R. J. Estep, et al, Taylor; Hartford Accident and Indemnity Insurance company vs. Ed. Miller, et al, Wichita; Columbia Casualty company vs. J. A. Ray, Wichita; the Winter Garden Land company, et al, vs. Zavalla Dimmit county water improvement district No. 1, Dimmit; C. D. Robb vs. Martha W. Dougherty, et al, Hidalgo; Mrs. S. A. Evans, et al, vs. Mrs. Sallie Carter Ball, Cameron; Fred Polacek vs. V. M. Donigan, Nueces.

Motion to file amended petition for writ of error submitted: R. A. Vick, administrator, vs. Mrs. Cnaid R. Stuard, Taylor.

Withdrawn from the commission of appeals and advanced: R. M. Waggoner vs. Herring-Showers Lumber company, et al, Wilbarger; Alex M. Ferguson vs. Alvah Ferguson, et al, Haskell.

Among cases decided by the court on reports of the commission of apepals:

Judgment of the court of civil appeals reversed and that of the district court affirmed, on motion for rehearing granted: The state of Texas vs. estate of F. G. Gillette, et al, Taylor.

Judgments reversed and cause remanded: Austin brothers vs. Montague county, et al, Montague.

Judgment of court of civil appeals affirmed: Rhea Mortgage company vs. A. H. Lemmerman Cooke.

Judgments of court of civil appeals reversed and order of district judge dissolving temporary injunction affirmed: J. Z. Keel, mayor, et al, vs. A. F. Pults, Cooke.

They Always Come Back For More

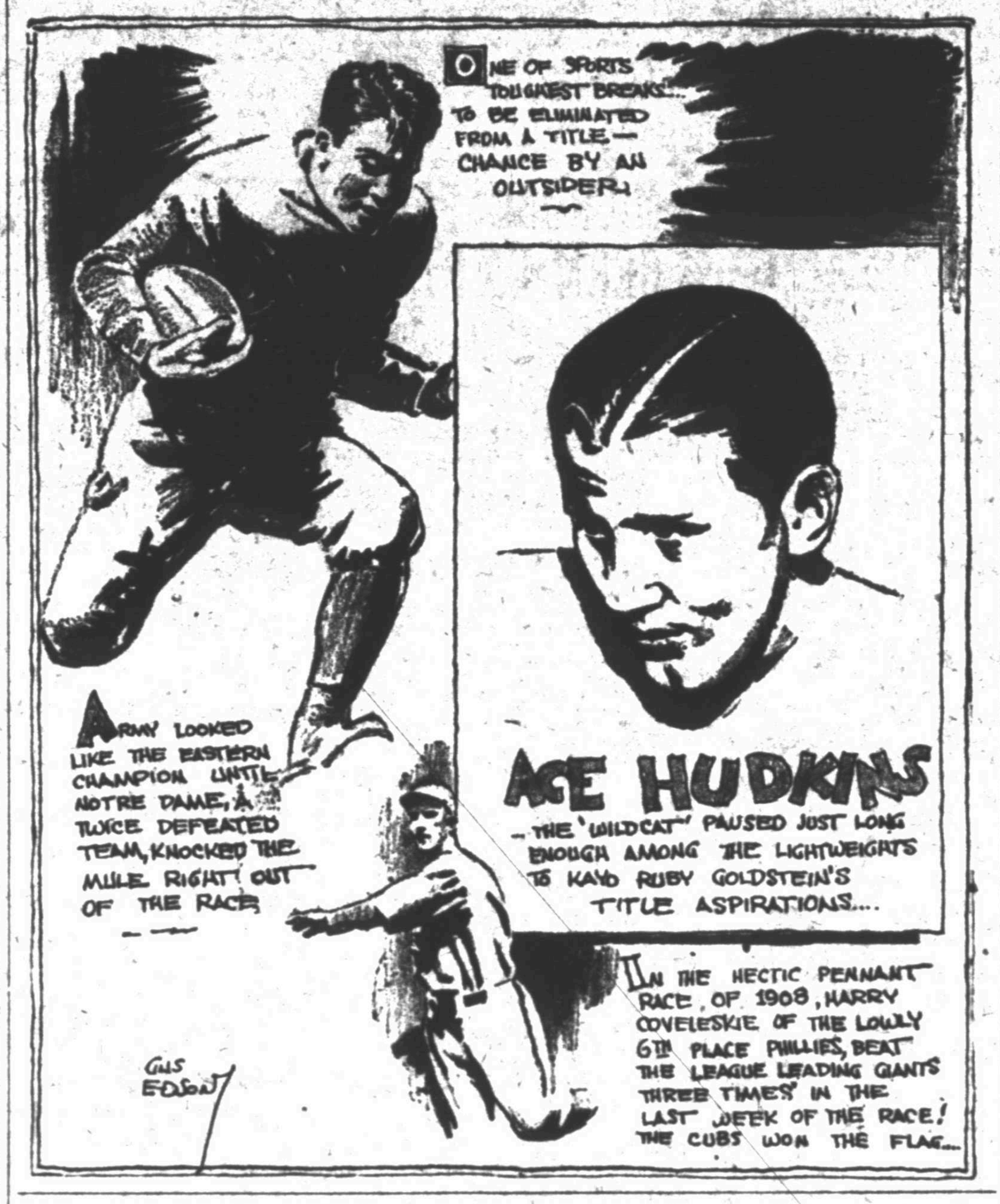
One of sports toughest breaks... to be eliminated from a title—chance by an outsider!
Army looked like the Eastern champion until Notre Dame, a twice defeated team, knocked the mule right out of the race
Ace Hudkins
—The 'Wildcat' paused just long enough among the lightweights to kayo Ruby Goldstein's title aspirations...
In the hectic pennant race, of 1908, Harry Coveleskie of the lowly 6th place Phillies, beat the league leading Giants three times in the last week of the race! The Cubs won the flag...
Gus Edson

Record Crowd to See Longhorns And Farmers in Annual Shindig

More Than 41,000 to Watch Scrap; Both Squads in Condition for Game, With Ideal Football Weather Forecast

AUSTIN, Nov. 28. (AP)—The A. and M. Farmer boys came to town this afternoon and turned in early tonight, determined to send the Southwest conference championship to Arkansas tomorrow. If the Aggies can out-football the University Longhorns tomorrow they will confer a great favor, as well as their first championship, on the Arkansas razorbacks.

If Texas bowls over the invading Cadets, there will be a flag raising at the stadium, for it will be the Longhorns' first conference victory in eight years. If the annual "family" brawl should result in a draw, Texas and Arkansas will be knotted at the top of the heap.

Texans evidently realize the importance of the Thanksgiving day scramble, for they have been coming into Austin in steady streams all day, and tomorrow 17 special trains will discharge thousands.

Officials are predicting that the greatest crowd ever to assemble for a football game in Texas, if not in the South will pile into Memorial stadium to occupy all of its 41,000 permanent seats and some improvised stands devised to accommodate at least 5,000 late comers.

The gate receipts are scheduled to dump some $90,000 into athletic coffers.

Both teams are in what some call "the pink" of condition. Coach Bible and Coach Littlefeld are as confident on the eve of the great battle as any general could hope to be with a well trained army about to do battle.

Zarafonetis, star half and punter for the Cadets, is "under the weather" but even his condition is not such as to preclude his going over the top with his buddies. With this exception, all members of both casts are hitting on all eight.

Both teams went through light workouts today. The visitors rushed out to St. Edwards university upon arrival and there they took the kinks out of their legs after a long ride from College Station, interrupted by a two-hour delay near Taylor, where a train wreck hampered railway traffic.

Prospects are good for ideal weather tomorrow. The official prognosticator says it will be cloudy, but no rain. It did not rain here all day and the field ought to be in perfect condition. Probable lineups:

Texas: Ford, left end; Brown, left tackle; Phillips, left guard; Wray, center; Sewell, right guard; Cowley, right tackle; Rose, right end; Beular, quarterback; Shelley, right halfback; Hughes, left halfback; Rufus King, fullback.

A. and M.: Petty, left end; Cuthrell, left tackle; Richter, left guard; Brown, center; Van Zandt, right guard; Bartlett, right tackle; Tracy, right end; Davis, quarterback; Conover, left halfback; Dorsey, right halfback; Burgess, fullback.

Austin is bedecked in holiday attire from cellar to garret. Tomorrow, when the Cadets come in from College Station, there will be a big parade, with Governor Moody, President Benedict, President Walton of A. and M. and other notables occupying a reviewing stand.

The occasion will be more than a football game between 35-year rivals. It will be a farewell demonstration for L. Theo Bellmont, for the past 16 years director of athletics at the university and prime mover in realization of a long-time dream—construction of an adequate football stadium such as the Memorial stands are.

With the season at an end, Bellmont relinquishes his office as director.

Mat and Boxing Season Starts

Big Crowd Sees Alex Ross' Pleasing Show

A near-capacity house saw the opening of the wrestling and boxing season last night at Alex Ross' new sports emporium, 821 Indiana avenue. Ross put on an interesting mat and ring card that was appreciated by the fans and was the forerunner of other good shows to be staged this indoor season.

Teddy Waters took two falls from Billy Lundos in a three-fall wrestling match in the feature attraction. Lundos substituted for Young Strangler Lewis, who was overweight.

Walters won the first fall in 19 minutes with a Japanese toehold. Lundos grabbed the second fall in eight minutes with a reverse headlock. Waters came back and took the third fall in a display of aggresiveness and skill, with a reverse half Nelson, in two minutes. It was a fast match.

Spike Stewart outfought Country Boy Owens in six corking rounds of boxing in the meeting of the outstanding ringsters of Wichita Falls. Spike outboxed Country Boy and floored his adversary for a count to make his victory decisive. Owens, as usual, boxed aggressively and was always dangerous with his knockout right.

Harry Adams knocked out Kenneth Adams in the fourth round and Little Boy Blue stopped Little Boy Kennedy in the third round.

LOS ANGELES, Nov. 28. (AP)—George Magerkurth, Pacific coast baseball league umpire, has been sold to the National league for a sum said to be $2,500, one of the largest ever paid for an arbiter.

AUTOMOBILE LOANS

Money to loan on your car, you drive the car. Old loans refinanced, payments reduced, more money advanced. Easy monthly installments; one hour service. Reasonable rates.

RAY PUCKETT
817 Eighth St.

Thanksgiving Day
hascomeandgone,
And I did not forget
To thank my stars
that Little Toms
Sell for a nickel yet.

5c

LITTLE TOM

Baer Facts

By ARTHUR (BUGS) BAER
(Copyright, 1928, by Universal Service)

NEW YORK, Nov. 28.—On board the Marine White House—relayed through courtesy of hay-wire concert tours.

Good will trip is successful. Send another battleship.

Stopped at Oblivion. President of Oblivion spoke. Mr. Hoover spoke.

Subject, "An Apple a Day Keeps the Sauce Away."

Stopped at Amadooga. Got there before the marines. So there was no fight.

President of Amadooga spoke. Mr. Hoover spoke.

Subject, "When They Threw Jonah Overboard Were They Doing Right by the First Good Will Ambassador?"

Couldn't stop at Galoopa. But that didn't stop the president of Galoopa from making a welcome speech.

Mr. Hoover and the president of Speewax spoke.

This time they both talked together to save time.

The marine band is seasick. This is the first time it has been off the Potomac river.

Mr. Fletcher says he has rolled under so many triumphal arches that he feels like a croquet ball.

After 15 speeches, 20 dinners, fireworks and parades all over South America, Mr. Hoover enjoyed a sleep on the Maryland.

He finally realized that the only place where a man can really get peace is on a battleship.

A squad of 200 sailors were landed today to do Mr. Hoover's handshaking.

The fish that Mr. Hoover caught last week is still following the boat.

A commuter on a New York ferry boat created a disturbance by claiming to be the good will ambassador to Staten island.

He refused to land until a deckhand made a welcoming speech.

Effects of this peace trip are already sprouting forth. A member of the Los Angeles Chamber of Commerce actually shook hands with a citizen of San Francisco and a resident of Cicero, Ill., took off his bullet-proof vest when taking his bath last Saturday night.

For Christmas shopping without headaches or footaches—spend three minutes daily reading the Shop-o-Scope in the classified section, beginning Dec. 1.—Adv.

If you have an unheated or park your in the open all day, you can always depend on the NEW USL to get you started— IT HAS 20/30 MORE COLD WEATHER STARTING POWER

Panhandle Tire Co.
8th and Travis—Phone 6311

HIGH STUDENTS STAGE PARADE

Big Rally Held On Eve Of Amarillo Grid Game

A damp, misty night failed to dampen the ardor of Wichita Falls High school boys and girls last night, as they staged a big pep meeting and parade on the eve of the Coyotes' football game with Amarillo.

The whoopee, the largest staged in Wichita Falls for several seasons, gave notice to Amarillo that Wichita Falls hasn't conceded victory on the gridiron today to the Sandstorm. It started out at the Junior college and high school building with a bonfire and singsong. If the mist prevented the blaze from leaping high, it had no effect on the hearts of the lads and lassies, as they sang the school's songs dear to them.

The preps, hundreds of them, then invaded the downtown section. Led by a band, they paraded the main streets of the business part of town. Before the procession broke up, several of the band boys staged an impromptu concert of their own on a street corner. If there was an occasional false note there was nothing lacking in the sincerity and earnestness of the musicians in attacking their instruments with a vim and vigor.

Searchlights lighted the parade and fire candles added striking illumination. The football queen, whose identity is to be revealed today, rode in the parade, but she was veiled.

Important Grid Games in South

Unbeaten Leaders to Face Formidable Foes

ATLANTA, Ga., Nov. 28. (UP)—Twenty-two Southern conference teams play tomorrow and several games of lesser importance are also scheduled.

The holiday atmosphere of the games will be enhanced by the color of Thanksgiving crowds.

Though Auburn, for example, has been the underdog of the South this year, enthusiasm over the game here with Georgia Tech has not suffered.

Greater interest probably will be evoked by the Florida-Washington and Lee encounter at Jacksonville. Tennessee and Kentucky will draw the spotlight beams to Knoxville, also.

Ole Miss and the Mississippi Aggies, Starkville; Sewanee-Vandy, Nashville; Alabama-Georgia, Birmingham, and Tulane-L. S. U., New Orleans, will be big items, too. Added color has been lent to the North Carolina-Virginia game by the visit of the President and Mrs. Coolidge.

Other games are: Furman-Clemson, Greenville; Southern-Wofford, Lakeland; Duke-Davidson, Durham; Richmond-William & Mary, Richmond.

Centenary To Play Texas For 2 Years

AUSTIN, Texas, Nov. 28. (AP)—Centenary will play the University of Texas Longhorns at football in Austin in 1929 and 1930, it was announced today by Dr. H. J. Ettlinger, to become director of athletics at the university Dec. 1.

The first game will be played here on Oct. 5 next year and the 1930 contest is booked for Oct. 4.

The Shreveport Gentlemen will come here with teams eligible under rules of the Southwest conference.

ODDS AGAINST HIM

ST LOUIS, Nov. 28. (UP)—While picking himself up from the street after being hit by one automobile, Warren Bagdsley, 22, was struck and knocked down by another. Altogether he suffered a broken leg and multiple body bruises.

Take the "Guest" out of the question of Christmas shopping. You can make all your selections at home now through the Classified "Christmas Gift Suggestions." Beginning Dec. 1.—Adv.

CIGARETTE PRICES REDUCED
Chesterfields, Old Golds, Camels and Lucky Strikes Reduced to
$1.15 Per Carton
At All
NOBLE GRAY NEWS STANDS
LOBBY, FIRST NATIONAL BANK
LOBBY, HAMILTON BUILDING

"Get Acquainted" With This
NEW SERVICE
to the Fertile
SOUTH PLAINS COUNTRY

Fast Over-Night Train With Sleeping Car Service to Plainview, Lockney and Lubbock

THE DENVER ROAD

SCHEDULE
Lv. Wichita Falls 11:50 p. m.
Ar. Plainview .... 7:20 a. m.
Ar. Lockney ..... 6:52 a. m.
Ar. Lubbock ..... 8:20 a. m.

Stars of Intersectional Tilt

Lom Halfback U. of Calif.
Capt. Hoffman Fullback, Stanford
Wilton Halfback Stanford
Capt. Phillips, End U. of Calif.
AP

These four stars are expected to shine at their best when Notre Dame and Southern California meet at Los Angeles, Saturday. The Rocknemen won the 1926 game, 7 to 6, and the 1927 contest, 13 to 12.

SOONERS MEET TIGERS TODAY

Missouri Game Homecoming For Oklahoma

KANSAS CITY, Mo., Nov. 28. (UP)—Two big platters of Thanksgiving football will be offered to holiday fandom in the Big Six conference Thursday when Nebraska meets Kansas Aggies at Lincoln and the Missouri Tigers journey to Norman to play the Oklahoma Sooners.

The contest at Norman will be the "drum stick" of the day, for it is the homecoming celebration for Oklahoma university.

Nebraska, assured of the conference title by virtue of no conference defeats, will attempt to take the measure of the Kansas Aggies in short order and is favored to win.

Iowa State will end the season with a game against Marquette university at Milwaukee. The Iowa Farmers have had a very disastrous season and in the Turkey day game Marquette is conceded the edge over the eleven from the "tall corn country."

Tia Juana Racing Season To Get Under Way Today

TIA JUANA, Mexico, Nov. 28. (US)—With prospects bright for the best season of racing in its turf history, the Tia Juana Jockey club, opens its 12th annual winter meeting here tomorrow.

Hotels in San Diego and Agua Caliente, the winter sport resort near here, were teeming with visitors, including many Hollywood film celebrities. At the race course some 1,500 thoroughbreds are stabled.

Tuffy Griffiths Makes Debut in Eastern Ring

NEW YORK, Nov. 28. (UP)—Gerald Ambrose Griffiths, Sioux City light-heavyweight, better known to the boxing world as "Tuffy," made his first public appearance in an eastern ring today.

"Tuffy" held open house at his training quarters where he is preparing for his Friday bout with James J. Braddock, Jersey battler. Braddock also worked out today. Both appeared to be near fighting condition.

Central League Plans Expansion

Loop's Enlargement Deferred to Toronto Meet

INDIANAPOLIS, Nov. 28. (UP)—Officers and club presidents of the Central Baseball league in session here today deferred the proposal to enlarge the circuit from six to eight clubs until the Toronto minor leaue meeting early in December.

Only routine business was considered today. The negotiations are under way with several Ohio cities and at least one Indiana town, South Bend, for additions to the league, President L. J. Wylie said.

The league's finances are in good condition, Wylie said, although the 1928 season was not an attendance record breaker.

Dayton, Canton, Akron, Springfield, Ohio, Erie, Pa., and Fort Wayne, Ind., were represented.

CARDS SIGN COLLEGIANS

BLOOMINGTON, Ind., Nov. 28.—D. B. Apple of the Indiana university baseball nine, will go with the St. Louis Cardinals as pitcher next year. He was a member of the Hoosier diamond squad three seasons and besides being a star mound man, was a dependable hitter.

The children will choose real presents if you let them look over the Shop-O-Scope first. Beginning Dec. 1.—Adv.

WEYER'S PUM-PU-LAY HAIR TONIC
Holds the Hair in Place
A Liquid Hair Dressing
For Sale Everywhere

5c An Excellent Cigar

THAT'S KING EDWARD! Made of finest, carefully cured tobacco, the rich, mellow flavor will win your instant approval.

KING EDWARD

cigars are produced in modern daylight factories by expert workmen—sold the country over by the best cigar-stores—and bought by the smoker who knows *real quality!* Foil-wrapped to preserve freshness!

(42)

Distributors
H. O. Wooten Grocer Co.
Brannon-Signaigo Cigar Co., Dallas

Willard Auto Batteries
..built to Serve
Willard SERVICE
serviced to Save
• • •
see your
Willard Battery man

"PROMPT, COURTEOUS SERVICE"
WICHITA FALLS BATTERY CO.
Distributors
906 Eighth St.
Wichita Falls
Phone 4135

CLAY COUNTY
Wetsel Bros., Bellevue
J. O. Aston, Bluegrove
Gill Bros., Buffalo Springs
Tomlin Service Station, Byers
Charlie Garage, Charlie
Henrietta Battery Co., Henrietta
A. A. Williams, Newport
Lone Star Filling Station, Petrolia
Shannon Garage, Shannon
Vashti Garage, Vashti
COLLINGSWORTH COUNTY
Trout Machine Shops, Wellington
COTTLE COUNTY
Hollis Chevrolet Co., Paducah
FOARD COUNTY
Allen Chevrolet Co., Crowell
Hembree Service Station, Margaret
Hafner Chevrolet Co., Chillicothe
City Radio & Battery Co., Quanah
Quanah Battery Co., Quanah
KNOX COUNTY
I. T. Wright & Sons, Benjamin
Morton Motor Co., Gorec
Bauman Motor Co., Munday
Vera Service Station, Vera
Consumers Fuel Association, Truscott
THROCKMORTON COUNTY
Donnell Service Station, Throckmorton
WILBARGER COUNTY
Quisenberry Bros., Harrold
S. W. Gable Garage, Odell
Bristo Battery Co., Vernon

Cotton Trade Raises Buying Prices Livestock Strong Price Levels Hold Grain Rains Ease Wheat Values

Cotton

DAILY COTTON TABLE
(By The Associated Press)

Port Movement	Mdlg	Rcpts	Sales	Stock
N. Orleans	19.90	19,737	4,740	325,054
Galveston	19.95	25,542	1,649	696,226
Mobile	19.60	2,121	955	55,601
Savannah	19.79	1,312	65	74,265
Charleston	.....	842	.....	64,761
Wilmington	.....	1,334	.....	39,440
Norfolk	20.00	1,992	1,136	94,724
Baltimore	.....	.....	.....	1,018
New York	20.95	.....	1,000	12,583
Houston	19.75	15,537	24,184	905,817
Minor pts	.....	2,038	.....	80,396
Corp. Christi	.....	1,499	.....	......
Totl today	.....	71,954	33,729	2,341,855
To' for wk	.....	275,815	......	......
To' for sea	.....	5,659,677	......	......
Interior Movements	Mdlg	Rcpts	Sales	Stock
Memphis	19.20	13,532	6,301	228,533
Augusta	19.75	1,914	331	73,059
St. Louis	.....	3,782	.....	13,859
Fort Worth	19.25	.....	3,264	......
Little Rock	19.25	1,630	6,301	29,550
Atlanta	19.05	.....	.....	......
Dallas	19.25	.....	10,833	......
Mont.	19.15	.....	210	......
Total today	.....	20,858	31,740	345,001

NEW YORK COTTON

NEW YORK, Nov. 28. (AP)—A considerable volume of pre-holiday realizing was absorbed on moderate reactions in the cotton market here today and after selling off to 20.43 early, January advanced to 20.73 in the late trading on covering and a renewal of trade or speculative demand, which appeared to be promoted by small private crop figures and favorable reports from the cotton goods markets. January closed at 20.69 with the general market closing steady at net advances of 8 to 18 points.

The market opened steady at a decline of 2 to 10 points with prices selling off to 20.50 for December and 20.40 for May under liquidation by recent buyers, while there was some Southern and local selling which was influenced by relatively easy Liverpool, and a disposition to take profits in advance of tomorrow's adjournment. The initial offerings were absorbed by trade buying or covering, however, and the market steadied up later in the morning on a private report estimating the crop at 13,875,000 bales.

Advances of 8 to 10 points from yesterday's closing quotations met further realizing, but it was in no great volume, and after rather a quiet and irregular middle session the market developed increased activity in the late trading. It looked as if recent sellers for a pre-holiday reaction were covering, or rebuying, while there also appeared to be a renewal of trade and speculative demand.

Prices sold up to the best figures of the day, with December advancing to 20.81 and May to 20.66, or 18 to 21 points net higher, and the close was within 4 or 5 points of the best on active months. The market was fairly active at the start and showed increasing activity during the last half hour, but trading was comparatively quiet during the middle of the day, when much of the business was attributed to evening-up. December seemed relatively steady late in the afternoon and at the close was 9 points over January compared with a premium of 7 points at the close of Tuesday.

Private cables said there had been London, local and continental liquidation with a lack of speculative offtake in the Liverpool market but that more trade in cotton goods was improving with increased sales of yarns. Port receipts today 71,954. U. S. port stocks, 2,308,150. Exports today, 28,955, making 3,498,987 so far this season.

	High	Low	Close	P. C.
Jan.	20.73	20.43	20.69	20.53
March	20.73	20.43	20.69-71	20.55
May	20.66	20.40	20.60-62	20.47
July	20.43	20.20	20.40-41	20.25
Oct.	19.85	19.63	19.76	19.68
Dec.	20.81	20.50	20.78-80	20.60

Opening: Jan. 20.45; March 20.43; May 20.40; July 20.22; Oct. 19.64; Dec. 20.52.

NEW ORLEANS COTTON

NEW ORLEANS, Nov. 28. (AP)—While the influence of tomorrow's holiday induced considerable realizing and liquidation in today's cotton market, forcing prices well below yesterday's close, sufficient trade buying and covering developed to absorb offerings and advance prices to net gains for the day. January contracts after easing off to 19.85, rallied to 20.10 and closed at 20.07, or 16 points net higher. The general market closed steady at net advances of 10 to 16 points.

The market opened easy in response to lower Liverpool cables than due and first trades showed losses of 3 to 5 points. Although prices eased off a point or two additional after the start in sympathy with New York, good trade buying developed on a bullish private estimate which induced a belief among traders that the government would reduce its next estimate, due Dec. 8. By noon January contracts sold at 20.06, March at 20.15 and May at 20.10, or 18 to 21 points over the lows and 12 to 16 points above yesterday's close.

During the early afternoon the market encountered some pre-holiday realizing and liquidation by the large long interests and prices declined to about parallel with the previous close. Offerings seemed well absorbed at the decline and traders rebought on more favorable reports from the goods trade forcing prices to new highs for the day. January traded up to 20.10, March 20.20 and May 20.13, or 23 to 25 points above the lows. There was last minute flurry of offerings, evidently an attempt of longs to even up for over the holiday and final prices were 3 to 5 points under the top with March closing at 20.16 and May 20.08.

Receipts, 71,954; for week, 275,815; for year, 5,659,677; last year, 5,196,238. Exports, 28,955; for week, 183,402; for year, 3,430,452; last year, 2,973,826. Stock, 2,431,855; last year, 2,639,912. Stock on shipboard, 222,150; last year, 179,470. Spot sales, 65,683; last year, 26,612.

	High	Low	Close	P. C.
Jan.	20.10	19.85	20.07-08	19.91
March	20.20	19.95	20.16-18	20.00
May	20.13	19.90	20.08-09	19.98
July	19.99	19.79	19.96	19.86
Oct.	19.35	19.24	19.40*	19.35
Dec.	20.04	19.82	20.00	19.87

*19.40 bid. 19.43 asked.

Opening: Jan. 19.85; March 19.95; May 19.92; July 19.80; Oct. 19.30; Dec. 19.82.

Liverpool Cotton Market

LIVERPOOL, Nov. 28. (AP)—Cotton spot increased demand; easier; American strict good middling, 11.62; good middling, 11.22; strict middling, 11.02; middling, 10.82; strict low middling, 10.52; low middling, 10.27; strict good ordinary, 10.07; good ordinary, 9.77. Sales, 7,000 bales; 3,900 American. Receipts, 11,000; American, 8,900. Futures closed steady: Dec., 10.58; Jan., 10.61; March, 10.62; May, 10.64; July, 10.60; Oct., 10.34.

Curb Sales

NEW YORK Nov. 28. (US)—High, low and close of stocks active on the curb market today:

	High	Low	Close
Butler Bros	48	44½	45⅝
Can Marconi W	28½	22¼	22¼
Cons A M vte	18⅞	16⅛	17¼
Curtiss Fly Ser	24	23	24
De For R C	25	23⅛	23⅜
El Bond & Sh Cor	166½	154⅝	163
El Invest Inc	81⅝	76¼	80⅞
Found For A	21⅝	19¼	19¼
Gen Bak	10⅞	10⅛	10⅛
Nor East Pow	51½	48⅞	50⅞
Philip Morris	7	5⅛	6
Rad Keith O C A	47¼	42¼	45½
Serv El h vte	15⅝	14½	14⅞
Southeast P & L n	59⅞	56⅝	59⅝
Span & Gen reg	11⅝	9½	9⅞
Mining Stocks			
Hud B M & S	21⅝	21	21½
Newmont Min	217⅞	213	215
Noranda	70¼	63½	69⅝
Ohio Copper	1⅝	1⅜	1⅜
Shattuck Denn	21⅞	20⅛	21⅛
Independent Oil Stocks			
Am Mara Co	9	8⅛	8⅝
Barnsd deb rts	21⅝	20	20⅛
Cities Serv n	72¾	72⅝	72⅝
Rema Okla Oil	7⅝	7	7⅝
Venezuelan Pet	7⅝	7½	7⅞
Stand. Oil Issues and Former Subsidiaries			
Anglo Am Oil	18⅝	18¼	18⅝
A A O non vt	18	18	18
Atl Lobos	2⅝	2⅛	2⅝
Buckeye P L	67	66	67
Contl Oil	20	18	19⅞
Eureka P L	71⅛	71½	71¼
Humble Oil & Rfg	106	102¾	104
Ill P L	290½	269	290
Imp Oil Can	93⅝	93⅛	93½
Ind P L	85	82⅞	85
Int Pet Ltd	48⅝	48¼	48⅝
Natl Transit	23⅞	23⅝	23⅞
Ohio Oil	81	77	81
Prairie O & G	67⅞	65¼	66⅝
Prairie P L	278	260	263
South Penn Oil	66½	64⅝	66½
Stand Oil, Ind	92½	91⅝	92¼
Stand Oil, Kan	23⅝	23⅝	23¼
Stand Oil, Ky	172⅝	170⅝	171⅞
Stand Oil, Ohio	129½	119	129
S O O S 7s D	124⅝	124⅝	124⅝
Stand Oil, Ohio P	119⅞	119⅝	119½
Swan & Finch	21⅝	21⅝	21⅝
Vacuum Oil	99⅛	98⅝	98⅛

MARKETS AT A GLANCE

(By The Associated Press)

NEW YORK:

Stocks strong; public utilities buoyant, radio touches 400.

Bonds steady; Anaconda Copper 7's reach 185½.

Foreign exchanges mixed; Canadian dollar at new 1928 high.

Cotton quiet and steady.

Sugar steady; better spot situation.

Coffee higher; bullish crop advices.

CHICAGO

Wheat easy; good rains Argentina.

Corn steady; smaller southwest receipts.

Cattle steady to lower.

Hogs higher.

All Groups Close Higher in Fast Pre-Holiday Stock Market Trade

By BROADAN WALL

NEW YORK, Nov. 28. (US)—Radio was the outstanding skyrocket of another strong market on the stock exchange today, in which trading increased to 6,300,000 shares.

Call money rate of eight per cent, heavy pre-holiday realizing of profits and a ticker that was 40 minutes behind during the afternoon failed to halt the advance and all groups closed net higher on the average.

Return of its sponsors to the city was responsible for the further soaring of Radio that closed it for a net gain of 22½ points at a new high record price of 387.

Packard gained 10¼, General Electric 7⅛, Wright added 11½ to its climb, and Consolidated Gas jumped 8⅝.

American Smelting held leadership of an advancing Copper group, gaining two points while Sinclair was most active of a generally higher oil department. Oils were somewhat more irregular but Missouri Kansas and Texas, St. Paul, Baltimore and Ohio and others gained sufficient to more than make up losses elsewhere.

THANKSGIVING

NEW YORK, Nov. 28. (AP)—The New York stock exchange, curb and bond markets and all commodity markets will be closed tomorrow for Thanksgiving day.

Sinclair Interest Revived

Revived interest in Sinclair was generally attributed to the announcement that $20,000,000 six per cent notes will be retired. This, of course further strengthens the financial position of the company and brings closer the expected dividend payments to stockholders.

The main reason for the added demand, however, was realization that the report of a purchase of a substantial block of Prairie Oil and Prairie Pipe line stock from Rockefeller trusts by local bankers had to do with the expansion of the new interests in the Sinclair organization.

Until the last period is made on the agreements there will be no official announcement thereof, however. The taking over of Prairie stock, it is further declared, is but the first step in the plan to put Sinclair in the leading position in the Independent oil industry.

Mexican Seaboard Strong

Mexican Seaboard was strong again with activity attributed to the same interests who were most prominent in the market when the prospects of the stock were first outlined here over two months ago. A wire received by one of the largest exchange firms from California tells of the almost unheard-of high grade oil being produced in the Kettleman's hills district by the company. Trucks working in the field were declared to be using the oil just as it was taken from the ground.

Nash responded to continued operations of the group that first took an interest last week in expectation of higher return as a result of increasing income. Kroger reflected the report that it would add to its chain soon by acquisition of two important retail food store organizations.

Bush Terminal

Bush Terminal's move to new high price territory was not a surprise to those familiar with affairs of the company who have been accumulating for more than two weeks as told of here several times.

Anaconda's further rise was attributed to operations of the Cutten group who reputedly had taken over management of the market therein. Gotham continued to display quiet strength, coincident with private advice that earnings this quarter would establish a new record. Electric Boat's recent strength, it was learned, was due to the expectation of favorable decision from the supreme court soon in connection with tax suit.

The Cutten group also were credited with responsibility for increased activity of "The Fair," one of the leading department stores of the group's home town.

Yellow Truck Jumps

Consistent advance of Yellow Truck has revived all the old expectations of what will result from General Motors management of its affairs.

The dominant interests in motors decided almost a year ago what they would do with Yellow. General Motors Truck will go into the organization and it is expected that it will gradually assume the leading position in the truck and bus field. The business will be built up around the new plant of the Yellow company and distribution made possible and profitable through the chain of General Motors dealers.

The hand of General Motors in the management is already evidenced in the black figures now shown as a result of operations, it is stated.

STOCK TRANSACTIONS

NEW YORK, Nov. 28. (AP)—Sales (in hundreds), high, low and closing quotations on the New York Stock Exchange today:

	Sales	High	Low	Close
Allied Chem & Dye	19	252	245	245
Am Can	270	110⅝	108	108⅝
Am Linseed	11	165	156	165
Am Locomotive	16	102½	102	102
Am Sugar & Ref	21	284	281½	283
Am Sugar	380	93½	91⅝	93
Am Sumatra Tob	1	57	57	57
Am Tel & Tel	101	197	194½	194⅞
Am Tobacco B	4	179½	178¾	178¾
Am Water Works	148	72	67	72
A T & S F	9	202¾	200⅛	202¾
Atlantic Coast Line	2	172½	171	172½
Baltimore & Ohio	53	118⅛	117¼	118⅛
Bethlehem Steel	184	82⅝	81⅝	81⅞
Brown Shoe	2	47½	47	47½
Cincinnati & Ohio	5	206⅝	206½	206⅞
Chesp Corp	39	78	75⅝	75⅝
C M St P & P pf	201	58⅝	57¼	57⅞
Chicago & NW	186	94	92	93¼
C R I & P	73	139⅝	137½	138⅝
Chrysler	220	130¼	128⅛	129⅞
Coca Cola	3	168	166⅝	167½
Colo & A I K	4	58½	57¼	58⅛
Colo Fuel	120	81⅛	76	76
Coml Solvents	41	243⅝	236¼	241⅝
Cons Gas	1900	108⅝	99¼	107¼
Corn Products	95	94	91	94
Cuban Sugar pf	9	17⅝	17⅝	17⅝
Fleischmann	143	85⅛	83⅝	85⅛
Freeport Texas	24	48	47⅝	47⅝
General Asphalt	218	84½	81¾	83¼
General Electric	182	197⅝	189	196⅞
General Motors	282	294¾	212¼	214¼
Houston Oil	2	133	133	133
Ind Oil	95	37½	36½	36⅝
Ins Cop	91	50½	48⅛	49
Int Mar	1	381	379	380
Int Paper	7	58	57	58
Kennecott	187	150⅝	145⅝	150
Lou & Nashvl	2	146	145¼	146
Mack	256	109⅛	106½	106⅝
Mar Oil	96	48⅛	47	47⅛
M K T	221	56⅝	53⅝	56⅝
Mo P pf	29	124¼	122⅛	124¼
Mont Ward	3	418⅞	416	417
Nash	1160	112	106¼	109⅞
Nat Bis	61	192	188⅛	188⅞
N Y C	69	187½	186	187½
N Y N H & H	131	78⅛	77⅛	77½
Nor West	5	198	197	197¼
Nor Am	284	97	89½	97
Nor Pac	85	114⅝	111⅝	113
Packard	258	130¼	120⅛	130¼
Pan Am Pet B	65	56⅝	55⅛	55⅞
Pan P & R	3	15	14⅛	14⅞
Paramount	101	53⅝	53	53⅛
Penn R	127	70	69½	69⅞
Phil Pet	92	51⅝	50⅝	51
Pure Oil	68	29⅛	28⅝	29
Radio	270	400	362	387
Reading	8	107¼	104½	104⅛
Rem Rand	103	29⅝	28⅛	29
Rey Tob B	60	165⅛	162	163⅞
St L & Sanf	19	119¼	118⅝	118⅞
Sea Air Line	17	17⅝	17⅛	17⅛
do pf	1	22	22	22
S'ms Oil	40	25⅞	25⅝	25⅞
Sinclair	1659	46	43⅝	45
Skelly	32	41⅜	41	41⅜
Sou Da A	13	35⅛	35	35
Sou Pac	270	127⅛	126⅛	126⅛
Sou R	10	149⅝	148⅛	149⅝
do pf	14	98⅛	98⅛	98⅛
S O Cal	125	77⅛	75⅝	76⅝
S O N Y	48	40⅝	39⅝	40⅝
S O N J	48	40⅝	39⅝	40⅝
Studebaker	37	76	75⅛	75⅞
Sun Oil	18	74⅛	71	74⅛
Texas Corp	57	69⅛	68⅝	68⅞
Texas Gulf Sul	176	78⅛	77⅛	78⅛
Texas & Pac	9	183⅜	179	180
Texas Pac Coal	47	24⅛	23⅝	23⅞
Texas P L & Tr	36	24⅛	23⅞	24⅛
Tran Oil	164	12⅞	12⅛	12½
U P Rubber	25	220⅞	218	218⅛
U S Rubber	40	43	42⅛	42⅞
U S Steel	159	169⅛	167⅝	168
Wabash	3	81⅛	81⅛	81⅛
Ward B	16	18	18	18
W Mariand	19	45⅛	44⅛	45⅛
Westinghouse	148	137⅞	133⅛	136⅞
Wright Aero	132	281	268⅝	270
Willys-Overland	45	29	28	28⅞
Woolworth	12	220	218⅛	218⅛
Yellow Truck	950	57⅞	50⅛	54

(Sales 2 p. m. Figures)

Livestock

MIDWESTERN REVIEW

KANSAS CITY, Nov. 28. (AP)—(U. S. D. A.)—Firm to higher prices prevailed on fed steers and yearlings at most points around the 11-market circuit. The exception being an easier feeling on weighty steers at Chicago; further declines were enforced at some points on low grade cows but other killing classes ruled steady to strong, stocker and feeder trade continued slow at Kansas City where the week's supply was liberal; other markets with limited offerings of replacement cattle reported firm prices; Chicago had a top of $17.50 paid for choice yearlings and 1,284-pound steers; aggregate receipts were estimated at 29,400, a shortage of 15,500 from last Wednesday and 19,500 less than a year ago.

Curtailed supplies resulted in steady to 15c higher values in the hog market; choice 220 to 280-pound weights at Chicago scored $8.85, the day's extreme top; total offerings were around 79,800 as compared with 136,362 a week ago and 118,057 a year ago.

Active trading was general around the loop on fat lambs at steady to unevenly higher prices; several points showing advancements of 25 to 40c; aged stock ruled firm with a slight advance at a few markets; choice fat lambs in Chicago tipped at $14.25 while at Kansas City $13.50 was realized on fed Colorado lambs; the supply estimated at 30,300 was 22,900 less than a week ago and 26,900 short of the same day last year.

CHICAGO, Nov. 28. (AP)—Hogs—Receipts 18,000, 10@15c higher; top $8.85 for choice 220 to 280-pound weights; butchers, medium to choice 260 to 300 pounds, $8.50@8.85; 200 to 250 pounds $8.50@8.85; 160 to 200 pounds $8.15@8.75; 160 to 230 pounds $7.50@8.65.

Cattle—Receipts 12,000; calves 3,000; steady; slaughter steers, good and choice 1300 to 1500 pounds $13.75@17.50; 1100 to 1300 pounds $13.50@17.50; 950 to 1100 pounds $13.50@17.50; fed yearlings, good and choice 750 to 950 pounds $13.00@16.50; heifers, good and choice, 850 pounds down $12.00@15.00; cows, good and choice $8.25@11.00; bulls, good and choice, beef, $9.50@11.50; vealers, milk-fed, good and choice $13.25@15.75; stocker and feeder steers, good and choice $11.00@12.00.

Sheep—Receipts 11,000; 25c higher; steady; lambs, good and choice, 92 pounds down, $13.00@14.15.

FORT WORTH, Texas, Nov. 28. (UP)—Hogs—Receipts 900; market steady to 10c higher; top $8.80 to shippers; truck top $8.50; desirable 185 to 220-pound rail hogs $8.65@8.80; bulk 175 to 240-pound truck hogs $8.00@8.50; packing sows steady, mostly $7.25@7.75; pigs steady, light weight pigs to killed $5.50@6.50, heavy fat pigs up to $7.75.

Cattle—Receipts 2,500; few loads grass slaughter steers $9.00@10.50; 25c or more higher. She stock and low cutters generally strong and active, some sales at small advances; few sales good fat cows up to $7.75 and $8.00; butcher grades around and under $7.00; several cars strong weight low cutters up to $5.25; other classes cattle steady to strong.

Sheep—Receipts 900; market; receipts mostly feeders; market steady; shorn feeder yearlings $8.50@8.75; few shorn feeder wethers $7.00.

KANSAS CITY, Nov. 28. (AP)—Hogs—Receipts, 9,000; market 10c higher; top, $8.50 on 180-300 pounds; packing sows, $7.00@8.10; stock pigs, medium to choice 70-130 pounds, $6.75@7.50.

Cattle—Receipts 4,000; calves 800; steers and yearlings, steady to 25c higher; cows, 15@25c lower; slaughter steers, good and choice, 1300-1500 pounds, $12.00@16.50; 1100-1300 pounds, $12.00@16.50; 950-1100 pounds, $12.25@16.75; fed yearlings, good choice 750-950 pounds, $12.25@16.50; heifers, good and choice, 850 pounds down, $11.25@14.75; cows, good and choice, $7.75@10.50; vealers (milk-fed) medium to choice, $8.00@13.00; stocker and feeder steers, good and choice (all weights) $10.00@12.00.

Sheep—Receipts, 2,500; lambs, 25@40c higher; sheep, strong to 25c higher; lambs good and choice (92 pounds down) $12.50@13.50; ewes, medium to choice (150 pounds down) $4.75@7.00.

MONEY QUOTATIONS

NEW YORK, Nov. 28. (AP)—Foreign exchanges mixed; Great Britain demand 484 11-16; cables 485 5-32; 60-day bills on banks 480 13-16. France demand 3.90⅝; cables 3.91. Italy demand 5.23⅛; Belgium 13.90; Germany 23.81½; Tokyo 45.80; Montreal 100.18⅝.

United States Bonds

NEW YORK, Nov. 28. (AP)—United States bonds: Liberty 3½s, 99.22; first 4¼s, 100.23; fourth 4¼s, 100.26; treasury 4¼s 112.14; 4s, 107.14; 3⅜s, 104.2.

Grain

CHICAGO GRAIN REVIEW

CHICAGO, Nov. 28. (AP)—Rains which ended drought in southern Argentina eased wheat values today, but the effect largely was counterbalanced through evening up to prepare for tomorrow's holiday. Another influence helping to steady the wheat market was talk that convening of congress Monday would be likely to focus trade attention on farm relief.

Closing prices for wheat were easy, ¼c to ⅝c net lower, with corn ⅛c to ⅝c up, oats showing ⅛c to ½c advance, and provisions varying from 5c setback to a rise of 17c.

Prices for all grades of domestic wheat in practically all markets were shown to be lower than a year ago, and the assertion was made that farmers generally are in better financial condition than they were then. Under such circumstances, statements attracted widespread notice that the "hold your wheat" movement advocated by Secretary Jardine is likely to keep the grain on farms until prices improve or money is needed for spring work. Meanwhile, general export demand today for wheat from North America appeared slack but Winnipeg dispatches said Europe continued to be a heavy buyer of Canadian low-grade wheat.

Prevailing moist conditions throughout the greater part of corn belt territory gave an incentive for purchasing of corn future deliveries.

Provisions sympathized with upturns in the value of hogs, but near-by deliveries of lard tended to decline on account of expectance that about 12,000,000 pounds of lard will be delivered on December contracts.

	High	Low	Close
Wheat—			
Dec.	1.15⅝	1.15	1.15¼
March	1.20½	1.20	1.20¼
May	1.23¼	1.22⅝	1.23
Corn—			
Dec.	.85¼	.84½	.85
March	.88	.87¼	.87⅝
May	.90⅞	.90⅛	.90⅞
Oats—			
Dec.	.47¼	.46⅝	.47⅛
March	.47⅝	.47¼	.47⅛
May	.48	.47⅝	.48
Rye—			
Dec.	1.02¼	1.01¼	1.01⅝
March	1.06⅛	1.05⅝	1.05½
May	1.08½	1.07⅝	1.07⅝
Lard—			
Nov.	11.20	11.07	11.07
Dec.	11.27	11.12	11.12
Jan.	11.85	11.80	11.80
March	12.10	12.01	12.05
May	12.30	12.22	12.25
Ribs—			
Dec.	.....	.....	10.75
Jan.	.....	.....	11.05
Bellies—			
Nov.	.....	.....	11.95
Dec.	.....	.....	12.00
Jan.	.....	.....	12.17

SPOT COTTON

NEW ORLEANS, La., Nov. 28. (AP)—Spot cotton closed steady, 13 points up. Sales 4,740; low middling 18.40, middling 19.90, good middling 20.30; receipts 19,737; stock 325,054.

New York Bonds

Foreign	
Argentine 6s 1960 Sept	100
Australia 5s 1955	96¼
Belgian 7s 1956	106
Brazil 6½s 1957	96¼
French 7s 1949	107
German 7s 1949	106⅝
Italian 7s 1951	96⅞
Japanese 6½s 1954	101
Polish 8s 1950	99
Rhinelbe Un 7s 1946 ex war	96
Seine 7s 1942	105¼
Domestic	
Am Agr Chem 7½s	104¼
Am Smelting 5s	101
American Sugar 6s	104¼
Am Tel & Tel deb 5s 1960	106
Anaconda Cop 6s 1953	105½
A T & S F Gen 4s	92⅛
Baltimore & Ohio cvt 4½s	98⅝
Bethlehem Steel Con 5½s	102⅞
Bklyn & Manh Trans S F 6s	98½
Can Pac deb 4s	87⅝
Chesapeake & Ohio cvt 4½s	99⅞
Chesapeake Corp 5s 1947	99½
Chicago & Alton 3½s	67
Chicago & East Illinois 5s	85½
C R I P Rfg 4s	95½
Chicago & West Ind 5½s	104¼
Chile Copper 5s 1947	96¼
Cons Gas N Y 5½s 1945	106
Den & Rio Great West Gen 5s	95½
Dodge Bros deb 6s	105⅝
Erie Rfg & Imp 5s	97½
Florida E Coast Ry 5s 1974	81½
Gen Motor Accept 6s 1937	102⅞
Goodyear Tire 5s 1957	93¼
Great Northern 7s A	112⅝
Hudson & Manh Adj Inc 5s	86½
Hudson Coal 5s A 1962	87
Int Rap Trans Ref 5s stpd	78½
Inter & Great Northern Adj 6s	92
Inter Merc Marine S F 6s	102
Midvale Steel cvt 5s	100
Mo Kan & Tex new Adj 5s A	104¼
Mo Pac Gen 4s	78⅝
New Orleans Tex & Mex 5½s	103⅞
N Y Central Rfg & Imp 5s	108¼
Norfolk & Western Con 4s	92⅝
Northern Pacific 6s B	113¼
Pan Am Pet & Tr 6s	106¼
Penn R R Gen 4½s	100⅝
Seaboard Air Line Con 6s	76¼
Sinclair Con Oil Col 7s	104
Southern Pacific Rfg 4s	92⅝
Southern Ry Gen 6½s	122½
Southern Ry Gen 4s	89⅝
Southwest Bell Tel 5s	104¼
U S Rubber 5s	90½
U S Steel S F 5s	107⅝
Virginian Ry 5s	105
Western Electric 5s	103
Western Maryland 4s	82½

Cotton Gains Ground On Wednesday Market

Cotton regained on Wednesday's market the 20 points lost on Tuesday, returning to a mark of 19 on middling basis with local buyers.

COTTON
Price to Growers

D. W. Wiley	19.00
R. O. Harvey	19.00

VEGETABLES
Prices to Grocers, Cafes

Louisiana Yams, bushel	$1.75
Squash, Texas	10c
Cabbage	3½ and 4c
Colorado Onions	5½ and 6c
California White Onions	6c
Onions, Spanish	5½ and 6c
Onions, dozen bunches	60c
Carrots	85c
Beets	75c
Texas Peppers	8c
Potatoes, Idaho White	$2.00
Radishes, dozen bunches	60c
Rhubarb	12½c
Lettuce, dozen bunches	$1.25
Crate	$5.50
Celery, $2 dozen; crate	$8.00
Colorado Celery, dozen	$1.50
Oregon Jumbo Celery, dozen	$2.00
Turnip Greens	60c
Mustard Greens	60c
Green Peas	12½c
Green Beans	15c
Eggplant	15c
Turnips and Tops, Colorado	85c
Colorado Radishes, dozen	60c
Tomatoes, lug	$3.50
Cocoanuts, dozen $1.25; sack	$8.50
Honey Dew Melons, crate	$2.00
Hot Peppers	17½c
Cauliflower	12½c
Grapes red Emperors	$2.25

FRUITS AND NUTS
Prices to Growers, Cafes

Jonathan Apples, box	$2.25
Delicious, box	$3.25
Winesaps, box	$3.00
Cranberries	$9.00 and $9.50
Bananas, pound	8c
Grapefruit, Texas	$5.50 and $6.00
Limes, basket	$1.50
Lemons, box	$7.00 and $7.50
Oranges, California	$5.00 and $6.50
California Bartlett Pears, box	$3.50
Jumbo Roasted Peanuts	21c
English Walnuts, new crop, A-1	33c
Almonds, Peerless	29c
Brazil	27c
South Texas Honey	12c and 15c

POULTRY AND EGGS

All prices below are paid to farmers and producers:

Hens, 5 pounds up	19c
Hens, 4 and 5 pounds	17c
Hens, under 4 pounds	14c
Broilers	25c
Fryers	22c
Cocks	8c
Turkeys, No. 1	25c
Eggs, case	$11.50 to $12.50

MILK AND CREAM
(Quotations by Producers)

Butter	.50 and 51c
No. 1 Cream	45c
Butterfat (stockholders)	65c
Butterfat	60c

The Shop-O-Scope magnifies the value of your funds and reduces the trouble of Christmas shopping. Beginning Dec. 1, in the Classified Section.—Adv.

TARIFF CHANGE GAINS SUPPORT

Sentiment Grows for Congress to Revise Structure

By RAYMOND CLAPPER
United Press Staff Correspondent

WASHINGTON, Nov. 28.—Sentiment for tariff revision during the coming year is growing rapidly as members arrive for the opening of congress today.

Chairman Hawley of the house ways and means committee, announced today he would confer with Republican members of his committee as to what action should be taken with regard to tariff revision.

Pending further discussion Hawley is not certain whether to advocate tariff revision at the coming short session of the old congress or at a subsequent meeting of the newly elected congress after March 4.

"I feel confident, however, the tariff will be revised during 1929 and the new law will be a scientific measure so duties can be raised or lowered as the need arises," Hawley said.

Tilson for Session

Representative Tilson, Connecticut, house majority leader, said this week he favored a special session of the new congress devoted to tariff revision. Demand for this is strong in Tilson's New England section. New Jersey also was heard from today when Representative Bacharach, Republican, said he favored upward revision of schedules of manufactured products, as well as for agriculture.

"I am not in favor of taking up agricultural schedules only, either at a special session or at the regular session," he said. "We should have a general revision of the tariff or none at all."

Bacharach, as do many others, favors allowing the house ways and means committee to proceed with hearings on the tariff now so that it may begin drafting a bill in anticipation of a special session afte March 4.

Up to Congress

As to the closely related question of direct farming legislation, President Coolidge was represented today as believing that it is entirely for congress to decide whether to deal with this in the short session or in a special session under his successor.

The president, it is known, has not intervened in the discussion as to the advisability of an extra session for farm relief legislation.

The whole subject of tariff revision found its entering wedge through farm relief which President-elect Hoover said in the campaign depended partly upon tariff revision.

Indications are, the manufacturing East will insist upon its share of the benefits of any tariff revision granted to agriculture. Industries especially dependent upon the tariff feel more confident now than they usually do in advance of tariff revision, because for the first time probably in the whole history of tariff legislation there is no powerful low-tariff party opposition to serve as a check on the enthusiasm of the protective group.

Proposed Naval Parley Gets Cold Reception

WASHINGTON, Nov. 28. (UP)—Administration quarters today indicated extreme coldness to the proposal of Chairman Britten of the house naval committee for a naval affairs conference in Canada between members of the American house of representatives and the English house of commons.

While refusing comment for quotation, authorities advised the United Press there is no precedent for Britten's cablegram to Prime Minister Baldwin and suggested Britten had encroached upon the president's position as a treaty maker.

Correspondence About World Court Examined

WASHINGTON, Nov. 28. (UP)—State department officials today examined correspondence with members of the League of Nations to determine available procedure for resuming international discussion of American adherence to the world court.

Correspondence in the department files, much of it unanswered, was received two years ago in response to the American offer to join the world court under senate reservations.

Market Miscellany

NEW YORK, Nov. 28. (INS)—Produce: Freights—Ocean (steam) grain—Rates steady; tonnage demand dull. United Kingdom 3-0@3-3 per 480 pounds; Mediterranean ports, 16 per 100 pounds; Hamburg, 16 per 100 pounds; Rotterdam, 16 per 100 pounds; Antwerp, 16.

General Cargo—Rates steady; tonnage demand quiet.

Petroleum—Market steady; crude Pennsylvania, 3.25@3.60.

Turpentine—Market easy, 61½@62.

Rosin—Market strong, common 9.75.

Wool—Market quiet; domestic fleece unwashed Ohio and Pennsylvania 45@56; domestic pulled, scoured basis, 85@1.05; domestic Texas, clean basis, 95@1.12; domestic territory, clean basis, 93@1.14.

Hides—Market firm; native steers 22½; branded steers 20½.

Coffee—Market irregular; option opened 8 points decline to 4 points advance; Rio No. 7 on spot, 18¼.

Rice—Market less active; domestic 3¼@7; foreign, 3.00@3.25.

Molasses (New Orleans)—Market steady; prime to extra fancy, 45@71; black strap 16@18 barrels; 10 tank.

Raw Sugar—Market steady; Cubas, 3.89; Porto Ricos, 3.89.

Refined Sugar—Market easy; fine granulated, 5.15@5.20.

Potatoes—Market barely steady; nearby white, 1.00@2.75; sweet potatoes, Jersey basket, 60@2.50; southern, barrels, 1.75@2.25; basket, 30@1.25; Southerns, 5.00@12.00.

Beans—Market firm; marrow choice, 10.25@12.50; red kidney, choice 8.50@8.75.

Dried Fruits—Market dull; apricots, choice to extra fancy, 13¼@25½; apples, evaporated, prime to fancy, 11@14½; prunes, 20s to 60s, 7½@10; prunes, 60s to 100s, 4½@7¼; peaches, choice to extra fancy, 9¼@12; seedless raisins, sulphur bleached, 8½@9½; unbleached, choice to extra fancy, 4½@5¼.

Dressed Poultry—Market easier; chickens, 22@48; fowls, 16@24; turkeys, 30@50; ducks, 16@28; geese, 18@28.

Live Poultry—Market steady; broilers, 32@42; chickens, 20@32; fowls, 18@30; turkeys, 40@43; roosters, 20; ducks, 14@30; geese, 13@26; capons, 35@50.

Butter—Market strong; salted and unsalted creamery higher scoring, 52½@54½; creamery extras, 52@53½; creamery firsts, 46@52; renovated extras, 42@43½; ladles, fresh, extras, 41½.

Cheese—Market steady; state—whole milk fats—specials, 27½@28½; average run, 25@25½; Wisconsin—whole milk, fancy young Americas, 25@27½.

Eggs—Market firm; nearby white extras, closely selected, 62@67; nearby brown, hennery extras, 32@67; fresh gathered extras, 55@59; fresh firsts 42@60; firsts 37@54.

Milk—Unchanged at 3.42.

Penitent Thief Puts Long Missing Choir Book Back in Church

By PRINCE PIGNATELLI
(Special Wireless)

ROME, Nov. 28. (US)—A priceless choir book, with a number of miniatures, stolen three months ago from the Church of St. Salvatore at Venice, has been returned to the church in a curious manner.

A man in the confessional at St. Salvatore's yesterday admitted to the priest that he had stolen the book. The father confessor imposed upon the penitent man the restitution of the book, and outlined to the confessor where and when the book should be returned. It was returned to the church last night.

MICROBE FELLS GERM EXPERT

Health Scientist Victim of His Own Experiment

By ALFRED P. RECK
United Press Staff Correspondent

WASHINGTON, Nov. 28.—For 28 years Dr. Edward Francis, noted government scientist of the public health service, has experimented with germs.

He has toyed with the most deadly cultures, prodded them with steel instruments under the microscope, handled germs by the millions and billions and all of the time with immunity.

Today he was in the navy hospital gravely ill, a victim of what he had regarded one of his most harmless germs—that of Malta fever, previously associated only with cattle.

Condition Serious

Dr. C. C. Pierce, assistant surgeon general, said Dr. Francis condition was serious as there is no known treatment for the disease when contracted by humans.

The symptoms of the disease in many ways resembles tuberculosis with a strong suggestion of malaria, Dr. Pierce explained. Only in rare cases has Malta fever been known to attack humans and when it does it generally lasts from three to five years, usually with fatal results, the assistant surgeon general said.

Fever germs have been Dr. Francis' hobby. He gained international renown as the isolater of the Tularemia germ—the fever contracted from rabbits.

Inoculated Himself

Humans many times were infected by careless handling of the animals and often with serious results. For eight years Dr. Francis experimented with the Tularemia germ. He believed he had discovered a cure. Rather than endanger his assistants, the scientist deliberately inoculated himself with Tularemia culture. He contracted the disease, used the treatments which he had discovered and subsequently cured himself.

Disposing of the rabbit fever, Dr. Francis set about isolating and experimenting with the Malta fever germ. The disease was comparatively unknown having been discovered on the Island of Malta about 40 years ago.

Through his research the scientist discovered that cattle in this country had the disease and that it was passed on to human beings by the use of raw milk.

Discrimination In Steel Rates Charged

DALLAS, Nov. 28. (AP)—Discrimination in rates on iron and steel is apparent to users of those commodities when rates from the southeast to the southwest are compared with carriers' charges on those products from the same origin to other points, J. M. Smith said today, before Richard D. Taylor, Interstate Commerce commission examiner, who is conducting a hearing here.

Chilean Official Is Ousted for Conspiracy

SANTIAGO, Chile, Nov. 28. (UP)—Colonel Marmaduke Grove, formerly military attache of the Chilean legation in London, has been discharged from the service for conspiring against the government, it was announced today. The ministry of war in a lengthy statement charged that Colonel Grove participated in activities of Chilean exiles "who conspired against the exisiting order in Chile."

BANK CLOSED

TOPEKA, Kan., Nov. 28. (INS)—State Bank Commissioner Roy L. Bone today announced that the Longton State bank in Elk county has been closed by it's board of directors and turned over to the state department. The bank had a capital of $15,000 and deposits of $108,000.

Records

NEW SUITS FILED
Miss Eunice Jackson, District Clerk.

Fidelity Bond and Mortgage company vs. Harman Lange, et al., debt and foreclosure.

J. D. Greathouse, minor, by Mrs. Lizzie Greathouse, vs. Fort Worth and Denver City railroad, damages.

Lima Trust company vs. Plains Paving company, et al., debt.

Mrs. Charles B. Ray vs. Charles B. Ray, divorce.

Mrs. Ira M. Crow vs. Ben S. Crow, divorce.

Fidelity Bond and Mortgage company vs. A. W. Nelson, et al., debt.

Annie V. McCarty, et al., vs. A. J. Womack, et al., trespass to try title.

NEW AUTOMOBILES
Guy Raley

Mrs. Charles D. Herghen, Buick sedan, 987-973.

W. D. Rowland, Buick sedan, 987-974.

G. G. Johnson, Ford sedan, 987-975.

D. H. Dale, Electra, Chrysler coach, 987,976.

Prince Brothers Drilling company, Buick coupe, 987-977.

W. C. Francier, Electra, Buick coupe, 987-978.

Claude Taylor, Electra, Victory sedan, 987-980.

J. C. Wright, Bomerton, Plymouth coupe, 987-981.

DEEDS FILED FOR RECORD
Miss Elizabeth Hall, County Clerk

W. L. Hodges, et ux, blocks 1 and 2 of the Hodges subdivision, to J. C. Craig.

Alberta Maness, lot 7, block 97-A of the Highland addition to Wichita Falls, to O. G. Stephens, et al.

W. E. Maxson, et ux, lot 11, block 15, Country Club estate to W. E. McCutchen.

Mary E. Napier, et vir, lot 7, block 193, original townsite of Wichita Falls to E. R. Fain, L. D. Fain and G. P. McGaha.

W. A. Potts, et ux, to H. M. Tarlton, lot 1, block 16, Electra.

J. W. Akin, et ux, lot 9, block 22 of the Jalonic addition, to H. L. Hunter.

MARRIAGE LICENSES
Miss Elizabeth Hall, County Clerk

W. O. Carroll and Mrs. M. D. Meredith, Wichita Falls.

Thomas C. Hill and Miss Alma Marshall, Wichita Falls.

Gordon A. Caldwell and Miss Faye Johnson, Wichita Falls.

R. M. Harrick and Miss Jesse Hicks, Wichita Falls.

NEWS of the FIELD

SOUTHWEST WICHITA COUNTY

The United Producers No. 1 Kemp-Blair located in block 44, W. V. F. L., southwest Wichita county, is feeling for the sand, drilling 1380 feet.

IN THE METROPOLIS

D. O. Johnson of Johnson and Fraser operators is spending a few days on a business trip to New York city.

NORTHWEST COOKE COUNTY

The Kewanee Oil and Gas company No. 3 Hyman-Lanier was placed on the pump and in the first 12 hours produced 80 barrels. The well is located in the Bulcher field, Cooke county, and picked up a broken sand from 1087-1204 feet. The location for No. 4 a twin well drilling to the deeper pay has been made 50 feet west.

BELOW FARMER SAND

Hardeman county's deepest test was abandoned Monday when the Texas company began pulling pipe on its No 1 Clisbee test located in Martha Reeves survey southwest of Quanah several miles. The test which has been drilling for the past year reached a depth of 4310 feet.

CONTINENTAL PARRISH

The Continental Oil company is running casing to test the sand at 1590 feet in its No. 2 J. E. Parrish located in S. P. R. R. survey, section 2, east of the Sunshine State pool, Archer county.

NIBBLING THE TURKEY

Practically the entire oil industry will close down Thursday to give the employes an opportunity to spend the day with their families in celebration of Thanksgiving day.

HOLBROOK-WOODS

Holbrook and Woods No. 26 Kemp-Kempner located in block 82, Wichita Valley Farm lands, southwest Wichita county, is standing with considerable oil. The sand was topped at 1470 and 14 feet was drilled.

MONTAGUE COUNTY WELL

Continental Oil company is equipping its No. 3 W. W. Jones well in the Wm Donohoo survey, Nocona pool, on the pump. The well which is showing the earmarks of a nice producer topped the sand at 780 and drilled to 785 feet.

WELL ON WAGGONER

The Phillips Petroleum No. 1 Waggoner-R-Anna, located in section 43, block 4, is swabbing at the rate of six barrels per hour. The saturated lime was encountered at 2572 and drilled into a distance of three feet.

TEXAS NO. 10, HAYTER

The Texas company No. 10 W. O. Hayter located in section 2409, T. E. L. survey, southwest Archer county, is showing for a small producer from the sand at 1431-38 feet.

SOURED UP

The Gulf Production company abandoned as a non-producer of petroleum its No. A-7 W. O. Hayter located in section 2409 T. E. L. survey, Archer county. The boys drilled along to a depth of 1444 feet.

Gasoline Stocks Low, Demand Good

Special to The Record News.

TULSA, Nov. 28.—Approach of December is pepping up natural gasolines and manufacturers over Group 3 territory report a spirited demand, with stocks low and prices advancing.

The A and AA grades are held at 9 to 9⅛ cents, with one sale reported at 9¼ cents; the B and BB grades are at 8⅝ to 8¾ cents, with C at 8½ cents.

U. S. motor and other straight run gasolines are steady, with buying easy and the market slow. The 56-58, 450 endpoint grade, is held at 8⅞ to 9⅛ cents; U. S. motor at 9 to 9¼ cents; 60-62, 400 endpoint, at 9⅞ cents; 64-66, 390 endpoint at 10 to 10⅛ cents, and the 375 endpoint at 10⅝ cents, with 68-70, 350-360 endpoint at 10¾ cents.

The 41-43 kerosene grade is held at 5⅝ to 5⅞ cents, with 6¼ to 6⅜ cents the price for the 42-44 grade, while fuels range from 55 to 75 cents a barrel, according to gravity.

The tankwagon structures are softening. Standard of New York is reported as having cut the tankwagon one cent and service station price two cents in New England territory, making its prices 17 and 18 cents, exclusive of state taxes.

Standard of Louisiana is reported to have cut its service station prices a cent in its territory.

Man Sentenced On Manslaughter Charge

HOMER, La., Nov. 28. (UP)—A four to six months state penitentiary sentence was imposed upon Furman Hood, who was convicted of manslaughter Tuesday for failing to secure medical aid for his eight year old son who died. Hood belongs to a religious sect that does not believe in medical aid. He will appeal the case.

Oklahoma Road Is Closed by Floods

OKLAHOMA CITY, Nov. 28. (UP)—A portion of state highway No. 11, in Rogers county, the highway between Tulsa and Siloam Springs, Ark., has been closed because of floods, W. D. Bryant, maintenance superintendent, reported today to Clark R. Mandigo, state highway engineer.

BUSINESS HITS PEAK OF YEAR

Kansas City Federal Banks Show Improvement

KANSAS CITY, Mo., Nov. 28. (AP)—The Kansas City federal reserve bank said a forward surge in industry, trade and banking which began in the tenth federal reserve district with the beginning of fall gained momentum during October and has carried the volume of business to the highest peak of the year and considerably above that of last year.

The outstanding development of the season was a strong demand for merchandise, said the report, which credited improvement in the agricultural and livestock industry with being responsible for the general expansion in business.

While November floods retarded business in some sections, there was no general recession, the report said, and business was moving toward the end of the year in record volume.

Distribution Gains

"Distribution by wholesalers," continued the review, "was larger than in either September of this year or in October of last year. Trade at department stores and single line retail stores, located in cities, showed substantial gains over the preceding month and the same month of last year. It was observed that, for the first time in many months, all of the leading lines of wholesale and retail trade advanced at the same time, showing uniformly large increases in the volume of sales.

"Improvements in the agricultural and livestock situation accounted mainly for the expansion of general business. With the crops practically all harvested it was apparent from the official November reports this year's farm production exceeds the production of last year, and is 7.5 per cent above the average for the 10 years preceding this one.

"October brought a seasonal increase of movements of livestock to the markets, and a considerable revival in stock-feeding operations.

Heavy Production

"The production and distribution of commodities in the district was seasonally heavy in October. The output of pork and mutton at meat packing plants was larger and of beef smaller than in the same month last year. The production of flour was the largest for a month since August and more than 10 per cent above a year ago. Canning factories and beet sugar refineries continued their seasonally heavy operations. The production and shipment of cement and lead ore, and the activity of petroleum refineries, was greater than the same month of last year, while the output of crude oil, soft coal and the shipment of zinc ore was not up to that of a year ago.

"Building permits issued in leading cities during October was the largest monthly total since August 1927, and the value of permits was the third largest of the year, though slightly less than in the same month of last year.

"Demand for bank credit in this regional district exhibited more than the customary fall activity, reflecting heavy movements of farm products and livestock, expansion in distributive trade and a large industrial output."

New Haven Railroad President Resigns

BALTIMORE, Nov. 28. (INS)—E. J. Pearson of the New York, New Haven and Hartford railroad, announced his resignation of that office here today. Pearson is a patient in Johns Hopkins hospital here, and the reason for his retirement was given as ill health.

STOCK-A-DAY

SPIEGEL, MAY, STERN CO., INC.

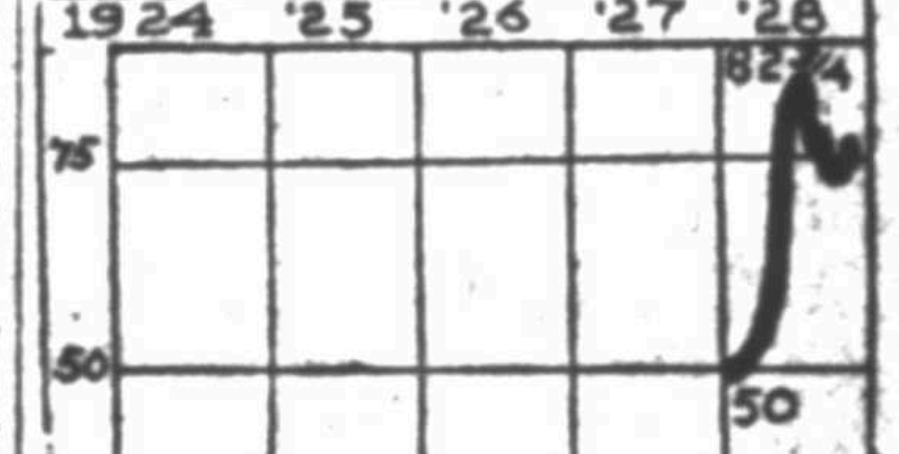

Five-Year Record

The Spiegel, May, Stern Co., Inc., is a recent incorporation under the laws of Illinois. It took over the business of a concern of the same name established in 1882 to merchandise standard lines of furniture and house equipment. About 75 per cent of this merchandising is done through mail orders and the remainder through 10 retail stores. The main offices and the mail order department warehouses are in Chicago. It owns these buildings and sites in fee. The retail stores are held under leases. The concern employs about 1,200 people.

Sales of the original company increased gradually up to 1925, but jumped forward in 1926 and 1927. For the latter year they amounted to $19,432,000, with a net income of $2,002,971 or $8.61 per share for the preferred stock and $8.86 a share for the common. For the first half of 1928 net was $557,115. This was on the new company and subsidiaries.

There is no funded debt. Capital stock outstanding consists of $7,000,000 in 6½ per cent cumulative preferred of $100 par value and 175,000 shares of no par common. Preferred has no voting power except in times when four consecutive dividends are in default when it elects a majority of the board. The old issue of debenture bonds was called for payment Oct. 1, 1928. Dividends have been started on the new preferred and common and the present rate on the common is 75 cents a share quarterly.

As of June 30, 1928, total current assets were $13,581,241, current liabilities amounted to $1,237,511, net working capital to $12,343,730, and book value of the common $35.60 a share.

(Copyright, 1928, by Bell Syndicate, Inc.)

NEW YORK, Nov. 28. (AP)—Call money strong; all loans 8; closing bid 8; time loans firm; mixed collateral 60-90 days 7; 4-6 months 6¾; prime mercantile paper 5¼@5½.

Bankers acceptances unchanged.

The Shop-O-Scope magnifies the value of your funds and reduces the trouble of Christmas shopping. Beginning Dec. 1, in the Classified Section.—Adv.

TELEPHONE SERVICE
For your convenience Want Ads are received by telephone from 8 a. m. to 8 p. m. Phone 4391.

Northwest Texas' Greatest Want-Ad Medium

Better Offers — Bigger Circulation — Better Results

COUNTER SERVICE
The Want Ad Counter, new Times building corner Seventh and Scott avenue, is open from 8 a. m. to 6 p. m.

Wichita Daily Times
(Evening)
Wichita Falls Record News
(Morning)
Wichita Sunday Times
Largest Circulation in Northwest Texas and Southwestern Oklahoma

CLASSIFIED ADVERTISING RATES AND INFORMATION
24-Hour Service
(Effective April 1, 1928)
(10-Word Minimum)

Minimum charge for first insertion	$0.60
First two insertions, minimum	.90
Three and no more than six insertions, per word	2½c
Seven or more insertions, per word	2c
White space, per line	.30
Caps, per line	.35
Local readers, per line	.35

MINIMUM RATES

One time	$0.60
Three times	1.15
Seven times	2.10
One month (31 days) (10 words)	8.10

THESE RATES ARE BASED ON CONSECUTIVE INSERTIONS. IRREGULAR INSERTIONS TAKE ONE TIME RATE. ABBREVIATIONS, WORDS, INITIALS COUNTED AS FULL WORDS.

WE DO NOT ASSUME RESPONSIBILITY FOR MORE THAN ONE INCORRECT INSERTION OF ADVERTISEMENT. ALL CORRECTIONS IN CLASSIFIED ADVERTISING SHOULD BE MADE IMMEDIATELY.

Outside Texas and Oklahoma

Rates for advertisers outside of Texas and Oklahoma 3c a word per insertion flat; no discounts for subsequent insertions other than usual rules applying.

Orders from out of town advertisers are cash with the order.

Ads start in either afternoon or morning paper.

Combination rates for The Daily Times and Record News.

All classified ads taken to run in both papers, with exception of classified display, which is optional.

Phone Your Classified Ads to

4391

Our courteous ad taker will receive your Classified Ad and help you to word it, then our collector will call the next day. These accounts are "accommodation accounts" for the convenience of our patrons in transacting business over the telephone.

Classified Ad patrons desiring to have ads charged must have a telephone listed in their own name. No book record is made by the publishers on account of the great number of transactions, hence the necessity of collecting promptly.

Correction of errors in Classified Ads must be made before the second insertion. No allowance will be made for more than one incorrect insertion.

Cancellations and adjustments regarding errors should be telephoned to the Classified Ad Department between 8 a. m. and 6 p. m.

Ads accepted for afternoon papers up until 11 a. m. same day.

Morning paper up to 6 p. m. for the following morning.

Sunday paper up to 1 p. m. Saturday night.

Same copy in both papers.

THE CLASSIFIED DEPARTMENT IS OPEN ON SUNDAYS

from 4 to 6 p. m. And telephone orders for classified ads to be inserted or to be discontinued will be accepted.

Exceptions: Want ads will be accepted over the telephone for all excepting the following classifications: Situations Wanted and Wanted to Rent. Ads for these classifications are cash with the order and will not be accepted over the telephone.

The Times reserves the right to classify all Classified Ads under the appropriate headlines and to revise or to withhold from publication any ads deemed objectionable.

3. PERSONAL

ATTRACTIVE gifts at prices that are moderate may be found every day in the Shop-o-scope—the "Christmas Gift Suggestions" column of our classified section. Beginning Dec. 1.

BATTLE CREEK, radium baths, magnetic massage, reducing, rejuvenating. 1315 Eighteenth street. Dial 7840.

NOTICE—I have bought out J. W. Tatum of Wichita Stove and Repair Shop, 607 Front; anyone who has debts against same please notify H. B. Hines, P. O. box 37, Wichita Falls, Texas.

MADAM young Medium. Readings this week $1.00. 1100 Indiana. 2-2705.

HAND PAINTED handkerchiefs. All colors and designs. Phone 2-0455.

FOR INFORMATION that will lead to the arrest and conviction of party or parties poisoning or throwing concentrated lye on an Airdale puppy, 10 months old. I will pay a reward of $50 upon conviction of the one or ones committing the act. This puppy was found dead in the 3100 block on Tenth street, better known as the far end of Tenth street from town; this puppy was found dead about three weeks ago and had long shaggy hair, long tail, hair on face and underneath body light brown color. Phone owner 9685.

4. BEAUTY PARLORS

FRENCH oil permanent waves $4. Formerly located 1804 Collins. Mrs. Johnson. 1006 Brook. Phone 2-4972.

PERMANENT waves $5, shampoo and marcel $1, finger wave 50c. Mrs. Manion. 1610 Lucile. Phone 2-3864.

PERMANENT waves $5, marcels. 1616 Lucile. Mrs. Rice. Phone 3871.

MARCELLING, shampooing, 50 cents; hair switch making. Phone 2-4052, 1503 Travis.

MARCELLING and finger waving 50c. Mrs. McLester, 2108 Grant. Phone 9063 for appointment.

MARCELS 50c; retrace 25c. Mrs. McLain, 1602 Austin. Phone 8311.

5. LOST AND FOUND

EVERY TELEPHONE in Wichita Falls is a branch office of The Daily Times and Record News Classified Department. 4391.

LOST—Big black dog, answers to the name of "Rays." Reward. Call 2-1607.

LOST—German police pup, three months old, black and grey. Return 110 Henrietta street. Reward.

LOST—Brown alligator bag, lost around Hamilton building Tuesday night. Finder phone 7259.

WANTED nursing, experienced. 907 Austin.

6. EDUCATION and INSTRUCTION

FRENCH LESSONS to children and adults by native, experienced teacher. Phone 3603 or 2-4793.

8. MALE HELP WANTED

WANTED—Two ambitious young men, excellent opportunity. Men who have had experience as managers of chain stores preferred. Call at 917 Staley Bldg., after 2 p. m.

MAN WITH EXECUTIVE ABILITY

Must have car and be able to leave city. For appointment phone room 730, Holt hotel.

WANTED man with car to solicit and sell mattresses in country; good commission to right party; must be a hustler. Phone 88, or write Sleep Ezy Mattress Co., Mangum, Okla.

BARBER TRADE taught. Earn while learning. Catalog free. Write Imperial Barber college, 608 Seventh street, Wichita Falls, Texas.

9. FEMALE HELP WANTED

MANION BEAUTY SCHOOL, special six weeks course, position guaranteed. Free marcels. 1610 Lucile. Phone 2-3864.

MA-VI SCHOOL OF BEAUTY CULTURE. Positions guaranteed, qualify for state examination. 1817 Ninth. Phone 2-1696.

FOR RENT—Two-room servant house, bath. 2161 Avenue G. Phone 7568.

ADDRESSING envelopes—Experience unnecessary. Earn $15-$25 weekly during spare time at home. Dignified work. Diamony Pen Co., Dept GY, Indiana Harbor, Ind.

WANTED—Middle age white woman, unincumbered, for housework in modern country home; small family; references exchanged. Mrs. Veron, phone 16-F-22.

9. FEMALE HELP WANTED

WANTED—White woman to care for elderly lady; go out of town. Mrs. J. W. Marberry, Henrietta, Texas.

10. MALE AND FEMALE HELP WANTED

100 COTTON PULLERS WANTED
Six miles on Iowa Park road and half mile south. J. S. Bridwell farm. See Brown.

Every telephone in Wichita Falls is a Classified Ad salesman.

11. SALESMEN WANTED

SALESMAN with light truck, closed body. Phone 8680 days, 6243 nights.

WANTED salesmen and saleswoman in Wichita Falls, Electra, Iowa Park, Burkburnett, Henrietta, Holliday to work until Christmas; pay $1 per hour. Apply 720 Staley Bldg. Phone 2-0401.

PUNCHBOARD—Sideline men. $10,000 yearly. Your free 1929 catalog ready. New deals. Fast sellers. Puritan Novelty. 1411 Jackson, Chicago.

OUR SALESMEN make $200 weekly with Galloping Ivories. New game that's thrilling America. Absolutely legal. Cigar counters everywhere waiting. Hurry! K. & S., 4312 Ravenswood, Chicago.

13. SITUATIONS WANTED, MALE

Advertisements under this heading must be paid for in advance.

EXPERIENCED ranch or farm hand wants place; shares or wages. Box 158, care Times.

14. SITUATIONS WANTED, FEMALE

Advertisements under this heading must be paid for in advance.

LAUNDRY—Three dozen, 50c; blankets 20c. 711 Austin; phone 2-1536.

LAUNDRY, three dozen 50c, blankets 20c. 1009 Seventh. Phone 2-1084.

LAUNDRY—Three dozen 50c, finished 7c. 604 Burnett. Phone 7086.

ROUGH DRY, 6c; family finish, 20c; flat finish, 8c. Delivery service. Call 2-4246 or 7813.

LAUNDRY 25c dozen, blankets 25c; delivery service. Phone 2-0403.

SITUATION wanted as housekeeper, widow in motherless home. Write or call 2705 Grant street. Mrs. H. Benner.

IF IN NEED of practical nurse call 3822. Mrs. Wendt.

16. ROOM AND BOARD

NICE, CLEAN bedroom, gentlemen, two meals if desired. 1208 Austin.

DESIRABLE south room for men, meals if desired. 1108 Travis.

ROOM AND BOARD in private home, $30 per month. Phone 6306.

BOARD AND ROOMS, reasonable. 904 Lamar. Also extra meals, family style.

LOVELY SOUTH upstairs room, opening on to screened porch, front and back entrance; garage; gentlemen; with or without board. Phone 9756. 1921 Eighth street.

NICELY FURNISHED bedroom, private entrance; two meals; private home. 1812 Eighth; phone 2-4781.

YOUNG LADY desires roommate, lovely south bedroom, with evening meal. 1819 Tenth; phone 4794.

ROOM and home cooked meals for men. 1610 Tenth. Phone 4816.

17. BEDROOMS FOR RENT

CLOSE-IN upstairs bedrooms; gentlemen only. Phone 5597.

COMFORTABLE, warm bedrooms, reasonable, single or double, close-in. 1300 Tenth.

CLEAN BEDROOMS, hot and cold water. Phone 2-1419. 709 Burnett.

KEMP HOTEL—Attractive bedrooms, steam heat. Phone 5473.

MODERN bedroom and garage; Sealy mattress; close in. 1105 Broad.

BEDROOMS $3.50 to $5 weekly; garage. 1302 Tenth. Phone 9479.

NICELY FURNISHED bedroom, near bath, hot and cold water. 802 Brook. Phone 3643.

ATTRACTIVE suite of rooms for two or three gentlemen. Phone 2-2484.

WELL FURNISHED front bedroom, comfortable and roomy; adjoining bath; also garage; men only. Phone 6590.

BEAUTIFULLY furnished front bedroom, ideal location, on bus line; garage if desired. Phone 3804.

LOVELY bedroom with kitchen privilege, or two meals, on pavement, near Junior college; garage. 2125 Avenue I. Phone 2-1842.

BEAUTIFULLY furnished room, private entrance, connecting bath; garage. 1209 Taylor.

CHOICE front bedroom, private entrance, new decorations and furnishings, garage. 1310 Eleventh.

LARGE FRONT bedroom, all modern conveniences. Phone 5752. 1200 Burnett.

18. HOUSEKEEPING ROOMS

TWO BEAUTIFUL housekeeping rooms, bedroom furnished if desired; reasonable. Phone 2-4278.

ONE NICE light housekeeping room, adjoining bath. 1511 Eleventh street.

TWO FURNISHED housekeeping rooms, $5 week, bills paid. 2106 Yale.

19. APARTMENTS FOR RENT

EFFICIENT, courteous telephone service is maintained by this office between 8 a. m. and 6 p. m. for the convenience of our Classified Ad patrons, who wish to phone their ads in. However, the phone number MUST be listed in the Classified Ad patron's name. You may then have the ad charged for your convenience. Bill will be rendered the following day.

APARTMENT HEADQUARTERS
C. Y. Tully Co.
813½ Scott. Phone 9902.

TWO 2-ROOM furnished apartments on carline. Phone 7444.

SMALL FURNISHED garage apartment, like new, $26, bills paid. 707 Baylor. Phone 7825.

BROOK and Eighth, 3-room nicely furnished apartment; $35. Phone 2-4755.

NEW 4-ROOM apartment, unfurnished, brick building, tile bath, hardwood floors, garage, walking distance. 1408 Eleventh street. Phone 5284.

FURNISHED unusual four-room apartment, private bath; adults. 1209 Taylor.

ONE-HALF duplex, three rooms, furnished, strictly private. Phone 8158.

FIVE-ROOM unfurnished apartment brick duplex. 3015 Tilden. Phone 9897.

TWO-ROOM furnished apartment; also ground floor furnished garage apartment. 2142 Yale. Phone 6630.

FURNISHED or unfurnished three-room apartment, garage, pavement, on busline. 702 Van Buren.

THREE-ROOM furnished apartment, bills paid; $6 per week. 2417 Princeton. Phone 3844.

NICELY FURNISHED efficiency apartment, private bath, garage. Apply 702 Wofford.

FOUR NICELY furnished rooms, with piano, $45; bills paid. Phone 8552.

FOR RENT—One, two and three-room apartments; bills paid. 704 Burnett.

FURNISHED two-room garage apartment, $6 per week; bills paid; garage. 2802 Holliday. Phone 2-4525.

THREE-ROOM furnished apartment, reasonable, bills paid. 1704 Austin.

FOUR-ROOM duplex, unfurnished, clean and new; attractive price to good people at 1517½ Sixteenth street; phone 2-4041.

TWO-ROOM apartment, new paper and paint; garage; on pavement. 2214 Kemp boulevard.

THREE-ROOM furnished apartment; close in. Phone 2-0402.

FOUR-ROOM unfurnished upstairs south apartment. Phone 5040.

FURNISHED apartment, bedroom, kitchenet, breakfast cove; bath; garage. 1312 Thirteenth.

DESIRABLE 2-room apartment. 906 Baylor; phone 7845.

EAST SIDE of duplex, four large rooms, closets, fireplace built-in features and garage; near Junior college. Phone 7827 or 3786.

TWO-ROOM furnished apartment, private entrances, sink; garage; on pavement. 2807 York. Phone 3244.

THREE-ROOM furnished garage apartment, modern. 2500 Broad. Phone 2-1946.

20. HOUSES FOR RENT

FOR RENT—Six-room house, 1301 Monroe. Look and then call 4776.

HOUSES for sale or rent. Phone 5600, Mr. Childers. 1500 Broad.

FOR RENT—Five-room house, 1409 Polk and 2512 Tenth; also apartment in Loraine. W. S. Curlee, 4117.

$20 MONTH, new five-room and garage, modern. 404 Waco street, phone 6732.

UNFURNISHED 5-room house; close in. 1206 Twelfth. Phone 9057.

SIX ROOMS, modern, double garage, servant's quarters; shades furnished. Phone 9867.

2410 NINTH, six-room brick; 1407 Lamar, five rooms. Phone 6251.

ONE TWO-ROOM house, one three-room house, furnished, bills paid; lawns fenced. Rent reasonable. 1405½ Bluff.

FOR RENT—18-room hotel furnished. 700 Austin. Phone 6732-5625.

FIVE-ROOM house, 800 Denver, $35. Phone 6086.

SIX-ROOM new home, paved street, close to schools and car line. 1909 Taylor; phone 6521.

UNFURNISHED five-room house, on pavement, busline; garage. 2115 Eighth.

SEVEN ROOMS, 1676 Ardath street, $65; six rooms, 1674 Ardath street, $60. Both houses brick veneer, hardwood floors throughout, brand new and have never been occupied. S. B. Daniel, owner, 425 Staley building. Office phone 3009. Residence phone 6694.

UNFURNISHED six-room house, suitable for two families. Two baths. 1800 Austin. Phone 6663.

SEVERAL nice houses and apartments. Ammann & Jordan. Phone 5480.

FOR RENT—Five-room house, on pavement, $25. Call 5353.

FIVE-ROOM unfurnished house, built-ins modern, pavement, $35. Phone 3040.

FOR RENT—Five-room house, almost new, on pavement, all conveniences, $35. Phone 9951.

FOR RENT—Five rooms, facing Zundelowitz, 1801 Taylor, $35. Phone 3753 or 4888.

109 WACO, FIVE rooms, $30. H. G. Helgerson. Phone 9573.

Unfurnished five-room cottages:
1665 Keeler avenue, $37.50.
2204 Marshall, $25.
511 Travis, $35.
1652 Wilson, $25.
Furnished:
1319 McGregor, $30.
E. C. Bueltemen. Phone 6900.

FOR RENT—Four-room furnished house. 1301 Burnett; phone 2-1313.

FIVE-ROOM modern house, garage, pavement, $35. 1008 Fourteenth street; phone 5054.

FOR RENT—Five-room modern house, bath and garage, 204 Walnut, $18 per month. L. Bernstein, Kemp hotel. Phone 4331.

EIGHT-ROOM house for rent. 1511 Fourteenth street.

FOR RENT, SALE OR TRADE—1702 Taylor, nice 6-room house, double garage and servant house; rent reasonable. Phone 2-2878.

21. OFFICES FOR RENT

FOR RENT—Desk space, 901 Hamilton Bldg., phone 4414.

22. BUSINESS PROPERTY FOR

FOR RENT—Brick building 45x150 on M. K. & T. trackage. McConnell Bros. Phone 5723.

26. WANTED TO RENT

Advertisements under this heading must be paid for in advance.

WANTED—Room, board and garage with private family, by employed young man; references furnished. Box 156, care Times.

WANT TO RENT—Large farm, on halves, two houses; can give references. J. M. Satterfield, route 2, Iowa Park.

29. FURNITURE FOR SALE

BIG REDUCTIONS on good used furniture, come and see. Doell & Weil Furniture Co., 720 Seventh street. Phone 4720.

WICKER living room suite, stoves, beds, desks, etc., phone 4616.

FOR SALE—Furniture of four-room apartment. Phone 9733 after 6 p. m.

30. FOR SALE, MISCELLANEOUS

NEW AND second hand National cash registers; sold, repaired, exchanged and bought. National Cash Register company, 721 Tenth street, phone 8432. Wichita Falls, Texas.

EFFICIENT, courteous telephone service is maintained by this office between 8 a. m. and 6 p. m. for the convenience of our Classified Ad patrons, who wish to phone their ads in. However, the phone number MUST be listed in the Classified Ad patron's name. You may then have the ad charged for your convenience. Bill will be rendered the following day.

FOR SALE—Secondhand red common brick, $2.50 per thousand. Apply old Inter State Refinery, three-fourths mile west Iowa Park.

LADY'S NEW fur coat, $50; also fox scarf. 1404 Thirteenth.

32. MUSICAL INSTRUMENTS

FOR SALE—Used parlor Grand, one of the leading makes; first class condition, at less than one-third of original price. Ripley-Jones Music Co. 814 Scott avenue.

$450 NEW PIANO for $349; $10 down, $10 per month. Moore Music Co., 1113 Monroe. Phone 8009.

33. RADIOS

CALL RIPLEY-JONES MUSIC CO. for service and repairs on all makes radio sets. Prompt attention and quick service. J. R. Martin, service-repair department. Phone 9475. 814 Scott.

34. WANTED TO BUY

HIGHEST price paid for men's second-hand clothes and handbags. 313 Indiana. Phone 2-4384.

WANT TO BUY ladies' secondhand dresses, coats, men's and children's clothes. Phone 2-0297. 1012 Ohio.

HIGHEST cash prices paid for good used furniture. Doell & Weil Furniture Co., 720 Seventh street. Phone 4720.

I WANT TO BUY popcorn machine, must be in running order and worth the money. Phone 5929.

40. SECOND-HAND CLOTHING

EVERY TELEPHONE in Wichita Falls is a branch office of The Daily Times Classified Ads. 4391.

42. LIVESTOCK

FRESH JERSEY COW, two fat hogs, sow with eight pigs. Dial 2-4362. Perry Browning.

FRESH MILCH cows for sale, 7 miles out Petrolia road. Veros farm.

FOR SALE—Six nice fresh Jersey cows. Also several heavy springers; will trade for fat cattle. Ed Kirkendoll, Petrolia road.

43. POULTRY, EGGS AND PET STOCK

FOR SALE—Rabbits at 1322 Britton.

THOROUGHBRED Rhode Island cockerels, Coffman strain. H. J. Bruce, Seymour road. Phone 5694.

FOR SALE—Pure bred Partridge Wyandotte pullets. Phone 5442. P. O. Box 545, J. P. Jackson.

CANARIES for sale, 807 Burnett. Phone 6944. Mrs. Hooes.

44. DOGS

DOGS, CATS, hogs and cows vaccinated, tested, treated and boarded. Phone 4954. Drs. Lacey and Gardner.

TRAINED bird dog for sale. Phone 6523.

45. CATS

PERSIAN kittens for sale. Phone 2-4397. 1605 Collins.

46. FEED

BUNDLE MAIZE, 8c per bundle. H. J. Bruce, Seymour road. Phone 5694.

The Biggest Truck Ever Made

If advertised for sale in the Classified Section of the Daily Times-Record News will find buyers waiting. The smallest truck is likewise being sought by someone who can use it handily.

"TRUCKS" and "Tractors"—here in the Classified Ads—offers a ready market for motor trucks of all sizes and prices. You may read these offers and secure a genuine bargain; you may ADVERTISE here and reach ALL your prospects.

Wichita Daily Times and Wichita Falls Record News

ALL ADS TAKEN TO RUN IN BOTH PAPERS WITH EXCEPTION OF CLASSIFIED DISPLAY WHICH IS OPTIONAL

"WANT AD HEADQUARTERS"
24-Hour Continuous Classified Service
PHONE 4391

TWO PAPERS — Try CLASSIFIED — ONE COST

50. FLORISTS—NURSERYMEN

AMOOR RIVER HEDGE—2 feet, $3 per 100; sycamore, 10 and 12 feet, heavy, 98c; Arbor Vitae, 3 feet, 98c. Wichita Nursery. 1806 Tenth.

PECAN trees, shade trees, fruit and ornimental nursery stock. John S. Kerr yard, 2011 Grant street. Phone 2-1957. O. E. Phillips, Rep.

51. REPAIRING

NEW ROOF or repair anything, anywhere; guaranteed satisfaction. Phone 9690.

52. MOVING AND STORAGE

ALBRIGHT Transfer and Storage company. Prompt, courteous service, expert movers, craters, storage, carload distributors; long distance moving a specialty. Phone 4946—5069.

53. PLUMBING AND HEATING

PLUMBING—All work guaranteed. David Black. Phone 3044.

S. T. GRIFFIN, plumber; gas fitter. 1504 Taylor. Phone 2-4969.

PLUMBING repairing. Moore Plumbing Co. Phone 6300.

GET A GAS steam radiator, and heat your home at a reasonable cost. Automatic gas steam radiators give you steam heat without the expense of a boiler and is the most efficient, satisfactory system of heating. Call us today for particulars. We are also headquarters for the best automatic hot water heater on the market. North-Tex Plumbing and Supply Co. 910 Sixth. Phone 6072.

56. DRESSMAKING, SEWING AND MILLINERY

EXPERT HANDWORK—Embroidery, hand hemstitching, cut work, monograming; bring us your linen. The Specialty Shop. 720 Tenth street. Phone 4025.

DRESSMAKING, coats, overcoats and ladies' coats relined and altered; reasonable. Phone 2-1512. 1207 Fourteenth.

ALBITA DRESSMAKING SHOP, hemstitching 8c, buttons covered. 706 Tenth. Phone 2974.

MISS MAUDE McCLUSKEY, designers and dressmaker, remodeling and fur work. Specialty Shop, 720 Tenth. Phone 4025.

59. PAINTING—PAPERHANGING

PAPERHANGING and painting, prices reasonable. Phone Thomas. 2-1681.

PAPERHANGING—$7.50 room and up; painting; satisfaction guaranteed. Call 2-4665. Hedin.

PAINTING, paperhanging done right; priced right. Phone 7134.

60. MATTRESS RENOVATING

MATTRESS RENOVATING, we call for and deliver same day. Bell Mattress Co. Phone 9412.

"INVEST IN REST"
Buy better bedding, mattress renovating a specialty. One-day service, furniture taken in payment. Patton Mattress and Furniture Co., 402 Indiana avenue. Phone 9920.

WE SELL Kapok by the pound; also guarantee Kapok mattresses; renovating a specialty. American Mattress Company. Phone 8491.

62. RUG CLEANING

RUGS CLEANED by most scientific and modern way. Best prices; work guaranteed. Phone 3108. Foods Laundry and Dry Cleaning company.

EXCLUSIVE RUG cleaning department and special rug cleaning machinery. Satisfaction guaranteed. Phone 7171. Wichita Laundry and Dry Cleaning Co.

63. FINANCIAL

LOANS on city property at low rates with liberal privileges. Blain & Co., 1111 City National building. Dial 8747.

AUTOMOBILE LOANS, automobiles refinanced, reduce your payments. 903 Lamar.

FARM, RANCH loans, 5%. Hendricks, 408 Perkins-Snider. Phone 9092.

MONEY—Texas Credit company. Small loans confidential. 605½ Seventh street. Room 1. Phone 4436.

MONEY—Wilson Credit Co., small loans, confidential. 710½ Ohio.

I CAN USE private funds for local real estate loans. Otto Stehlik.

WHY WORRY about a little money; if you are permanently employed, see the Union Credit Co., 804½ Indiana.

WANTED to borrow, $100, 12 months, on good security. Address box 169, Times.

64. BUSINESS OPPORTUNITIES

WELL LOCATED beauty parlor, doing good business, $1,650. Box 151, care Times.

A WELL ESTABLISHED, good paying insurance and real estate business. Bargain for quick cash sale. Box 774, Roswell, N. M.

$300 BUYS A REAL live cafe. 514 Indiana avenue.

LOOK

At last the world famous Neon gas signs can be sold at a price in reach of all merchants. Am here to appoint an agency for this territory. Exclusive franchise to right party. Can make $10,000 to $15,000 yearly. No experience necessary, only small investment. For interview see Grigg and Vaughn, room 532 Kemp hotel.

SHOESHOP—Real bargain, good location. Call at Tipps Barber Shop, 116 Barwise.

71. AUTOMOBILES WANTED

WILL BUY your car, pay cash. O. K. Car Yard. 908 Lamar. Phone 8868—2-2748. Mr. West.

SERVICE—Put your business before thousands of interested people every day for a few cents each day. Business service firms advertising in these columns reap big dividends on the amount invested. Phone 4391. Just say "Classified." Ask about our special low rate for daily advertising.

72. TRUCKS AND TRACTORS

FORDSON TRACTOR with Oliver plow attachment; for details call Wichita Nursery.

73. TRUCKS AND TRACTORS

ONE DODGE panel body, closed cab truck, for sale cheap; can be seen 404 Indiana. Phone 8700. Geo. W. Blandin Auto Top and Body Works.

74. MOTORCYCLES AND BICYCLES

MOTORCYCLES, new, used, rebuilt, guaranteed. Wichita Cycle Co., 709 Austin. Phone 3232.

80. WELDING

ELECTRIC and acetylene welding. Gunn Welding company. 410 Ohio. Phone 6327.

81. AUTOMOBILE PAINTING

LARGEST, finest, most completely equipped Duco-Dupont refinishing station in Northwest Texas. Wichita Auto Top & Painting Co. P. B. West, manager. Phone 8686-4111; Lamar at Sixth.

82. HOUSES FOR SALE

HAVE TO take modern little home on trade no use for it. You can own it like rent, at very cheap price; pavement paid. Phone owner. 8040 during business hours.

$100 CASH—West side, new five-room brick house, hardwood floors, gum finish. Shown only by appointment; $4,850. Payments like rent. Phone 2-4785.

FOR SALE—Plastered home. Main floor of five rooms completely and beautifully finished, but there is same amount of space downstairs unfinished which can be completed as apartment or store space. An inspection will suggest possibilities. Also a landscaping opportunity. Price too low and terms very easy. Phone 3044 for appointment.

FOR SALE—My equity in six-room furnished house, $250 cash. Address Box 160 care Times.

101. SUBURBAN TRACTS

FOR RENT—2½ acres on ditch, in Petrolia gardens, two-room house. 1507 Austin.

82. HOUSES FOR SALE

WILL SACRIFICE equity in modern five-room home for $250 cash, diamond or anything of value. Write Box 38, Times.

SEVERAL lovely houses, bargain prices. Ammann & Jordan, owners. Phone 5480.

88. LOTS FOR SALE

YOUR OPPORTUNITY—Select a beautiful residence lot on Bullington or Taluhar. Pay as little as $25 monthly, nothing down and own it. Very reasonable price. Talbert & Lundien owners. Phone 6040.

Classified Ads

AUTOMOBILES FOR SALE

DEPENDABLE USED CARS

Packard Custom "8" 7-pass.
Packard 6, 5-passenger Sedan.
Packard Custom 8 Coupe.
Cadillac "63" Sedan, Limousine
Cadillac "63" 7-pass Phaeton.
Oakland 6 Sedan.
Buick Sedan, Master.
Buick Coupe, Master.
Buick Roadster, Master.
Chrysler "70" Royal Sedan.

Each car above mentioned has been thoroughly reconditioned. New tires, new paint—priced to sell.

WEAVER MOTOR CO.
New Location
1019-1021 Lamar Street
Open Evenings Phone 2-0377

TEXAS TURKEY RAISERS HAPPY

Farmers Get Good Prices For Holiday Birds

FORT WORTH, Nov. 28. (INS)—As the national appetite was being whetted today for the annual Thanksgiving day turkey dinner tomorrow, farmers of Texas who have specialized in turkey raising are congratulating themselves on a very successful year. Although Thanksgiving shipments are estimated to have fallen about 30 carloads short of those last season, the turkey raisers have had a very profitable year.

Approximately 525 carloads of Texas turkeys have gone to meet the Thanksgiving day demand of the American appetite, it was estimated today. Probably 800 carloads more will be shipped for the Christmas holidays. There were about 1,700,000 birds weighing an average of 10 pounds constituting the pre-Thanksgiving day movement, according to W. D. Googe, assistant marketing specialist of the government market service at Fort Worth. Farmers have received about $5,000,000 for the birds on the basis of November shipments.

Sold for Cash

What contributes mostly to the gratification of the turkey farmer in Texas is that his product sells always for cash. Compared with the cotton and grain crops, turkey production is a veritable gold mine for Texas raisers and many realize enough from the birds to pay the entire purchase price of their holdings.

The birds in Texas this year brought an average estimated price of 30 cents per pound, or $3 per bird. This was cut somewhat with the cessation of freight shipments.

The quality of Texas turkeys this year has been the occasion for criticism, Googe stated. Oklahoma birds brought on an average two cents per pound more in the Chicago and New York markets than did their southern neighbor.

Cuero Shipment Low

Cuero, Texas, generally supposed to be the center of the turkey industry in Texas, this year shipped only 7,200 birds. They were all of fine quality, however.

San Angelo farmers realized approximately $80,000 from their Thanksgiving day crop.

Lampasas shipped 28,000 birds in 14 carloads this year and realized approximately $84,000 for the early crop.

Ballinger realized $50,000 from a single shipment of three carloads of dressed and four of live birds. Other centers of turkey production reported proportionate movements.

Gov. Long Calls Special Session

BATON ROUGE, La., Nov. 28. (AP)—The Louisiana legislature will be called to meet in extraordinary session Dec. 10, it was announced today by Governor Long.

The official call will contain at least four subjects, he announced:

1. The enabling act of the constitutional amendment providing for the good roads program.
2. Legislation authorizing the state board of education to remove the state school for the deaf from Baton Rouge.
3. Adjustment of the compensation of the judges of the circuit court of appeals for the parish of Orleans.
4. Amending certain articles of the criminal code, particularly those that have to do with insanity and extradition.

100. HOTEL, ROOMING HOUSES

BARGAIN in 18 rooms of furniture; rent reasonable. 708 Travis. Phone 2-4923.

101. SUBURBAN TRACTS

FOR RENT—Truck farm on ditch, close in, or house and smaller acreage, for $18 per month. See W. C. Thomas, Petrolia road.

FOR RENT—Acreage, good house, lights and gas. 802 Brook. Phone 3643.

Classified Display

AUTOMOBILES FOR SALE

'27 Hudson Coach

One of the last '27's. New Goodrich Silvertown heavy duty tires. See us for price on this. It's a steal.

L. & M. Auto Market
607-9 Lamar

Classified Display — *Classified Display*

AUTOMOBILES FOR SALE — AUTOMOBILES FOR SALE

OLDSMOBILE

We are thankful that we can offer you the following cars at such prices. All cars listed below have been reconditioned throughout, new tires and paint. These cars may be seen in our showroom or a call will bring any of these cars to your door, for your approval. Many other bargains not listed.

1927 Olds Sport Coupe	$750
1927 Olds Coupe	$675
1926 Olds Sedan	$475
1926 Olds Sport Touring	$425
1927 Dodge Coupe	$550
1926 Buick Standard Coupe	$650
1924 Buick Roadster	$350
1926 Chevrolet Sedan	$375
1926 Chevrolet Coach	$350
1927 Ford Coupe	$375
1926 Ford Coupe	$350
1925 Ford Touring	$160

WICHITA OLDSMOBILE COMPANY
1012 Scott Ave. Phone 5605

Poor Seamanship Blamed for Sinking

NEW YORK, Nov. 28. (UP)—Dickerson N. Hoover, supervising inspector general of the Federal Steamboat Inspection service, today blamed poor seamanship for the sinking of the liner Vestris on Nov. 12.

Hoover has been conducting a hearing here to learn whether the Vestris was properly inspected before she left port and said that while he had not reached his final decision on what made the Vestris go down, he believed the boat was in good shape and properly equipped. He blamed mismanagement of the Vestris for the disaster.

Hoover's hearing was adjourned today and he with other members of the commerce department committee attended the inquiry which U. S. District Attorney Charles H. Tuttle is conducting.

Classified Display — *Classified Display*

AUTOMOBILES FOR SALE — AUTOMOBILES FOR SALE

CHRYSLER

LATE MODEL USED CARS

We Have Reduced Prices on All Our Used Cars

1928 Chrysler "72" Roadster
1927 Chrysler "80" Roadster
1927 Chrysler "70" Sedan
1927 Chrysler "70" Roadster
1927 Chrysler "70" Coupe
1926 Chrysler "70" Coach
1926 Chrysler "70" Coupe
Pierce-Arrow "80" Sedan
1927 Marmon Eight Roadster
1927 Buick Standard Coach
1927 Buick Sport Touring
1928 Chevrolet Convertible Coupe
1927 Dodge Coupe

SPECIAL TODAY

Marmon four-passenger Touring	$325
Marmon five-passenger Sedan	$425
1925 Dodge Roadster	$175
1925 Studebaker Touring	$95
1925 Overland Touring	$35
1924 Chevrolet Touring	$65
1926 Ford Touring	$85
1925 Ford Coupe	$85
1926 Star Touring	$175

Davidson-Hamilton Company
714 Lamar Phone 2-2113

OAKLAND — PONTIAC — CHIEF OF THE SIXES — PRODUCT OF GENERAL MOTORS

1928 Pontiac Sport Coupe	$625
1927 Pontiac Business Coupe	$575
1928 Oldsmobile Coupe	$575
1928 Oldsmobile Sport Roadster	$575
1926 Oakland two-door Sedan	$500
1926 Buick Master Six Sport Roadster	$575
1926 Buick Master Six Touring, winter enclosures	$375
1927 Ford Touring	$150
1926 Ford Touring	$135
1926 Ford Roadster	$185
1926 Ford Roadster	$100
1926 Ford Touring	$75

McELREATH MOTOR COMPANY
605 Scott Phone 2-2158

Professional Directory

Accountants

SMITH, ALLRED & LAMBERT
Certified Public Accountants
340-343 Harvey-Snyder Building
Phone 4213. Wichita Falls, Texas

L. S. CAHILL & CO.
Certified Public Accountants (Ohio)
Valuation Engineers
Lyle R. Sproles, C. P. A., Mgr.
722 Staley Bldg. Phone 4804

Attorneys

BULLINGTON, BOONE, HUMPHREY & KING, Lawyers
Ninth Floor City National Bank Bldg.
Phones 4361-4363

CARRIGAN, BRITAIN, MORGAN & KING
Lawyers
804-14 Hamilton Bldg.
Phone 2135. L. D. 33

U. G. McDonald Geo. W. Anderson
McDONALD & ANDERSON
Suite 309 Hamilton Bldg. Phone 5974

Wm. N. Bonner Jouette M. Bonner
George Wm. Fryer
BONNER, BONNER & FRYER
Eleventh Floor City National Bank Bldg.
Phone 7121-7122

R. CLAY McBRIDE, Attorney
301 Hamilton Bldg. Phone 7954
Specializing in Workmen's Compensation and Personal Injury Cases

BILL DAVENPORT
Lawyer
1011 City National Bank Phone 2-3075

PENIX & PENIX
Lawyers
620-23 Perkins-Snider Bldg.
Phone 2430

Blue Printing

WICHITA FALLS BLUE PRINT CO.
Blue Prints, White Prints, Negatives and Photostat Prints
Phone 9612 710½ Seventh Street

Chiropractors

R. E. HENDRICKS, D. C.
X-Ray Laboratory. Phone 5414 for appointment. 1505 Tenth Street.

F. L. MYERS, D. C. T. E. MYERS, D. C.
Myers Chiropractic service for Better Health. Also X-Ray Service.
213-14 Staley Bldg. Phone 5290

F. A. BLACK, D. C.
Palmer Graduate
Phone 6515. 502-14 Staley Bldg.
X-Ray Analysis of Spine if Desired

Chiropodists

DR. HORACE B. FURMAN
Licensed Chiropodist—Practice limited to Diseases and Deformities of the feet.
510 Scott. Hamilton Bath House. Ph. 2-1535

Federal Tax Service

FAHEY & HARTLEY
Specialists in Federal Tax Matters
Audits and Systems
Suite 220-24 Waggoner Bldg.

Optometrists

GEO. W. L. SPENCER, O. D.
Optometrist
Phone 5645. 708 Ohio Ave.

Osteopathic Physicians

DRS. PETERSON & KROHN
Osteopathic Physicians
[illegible]
Phone 5464

Physicians and Surgeons

DR. O. W. WILSON
Eye, Ear, Nose and Throat
502-4 Staley Bldg.
Phone: Office 4173; Res. Phone 9080

JOE A. SEAY, M. D.
Rectal and Colon Diseases
Hours: 9:00 to 5:00
Phone: Office 4933; Residence 3818.
224 Staley Bldg.

DR. G. H. HAMPSHIRE
301-7 Waggoner Bldg.
Practice Limited to Treatment of Skin and Venereal Diseases.
Office Hours: 9-12 and 2-5:30
For Appointment Phone 9619

DR. O. T. KIMBROUGH
Urology
417 Hamilton Bldg
Office Phone 7561 Residence Phone 7931

JOHN H. FLETCHER, M. D.
Surgery and Diseases of Women
318-20 Waggoner Bldg. Phones: Office, 9475; Residence, 9152

WICHITA FALLS CLINIC HOSPITAL
Clinic-Hospital Phone 2-1133

	Res. Tel
Dr. Everett Jones	[illegible]
Dr. O. B. Lee	[illegible]
Dr. O. R. Kiel	[illegible]
Dr. J. C. A. Guest	[illegible]
Dr. W. L. Parker	[illegible]
Dr. J. R. Neil	[illegible]
Dr. A. F. Leach	[illegible]
Dr. R. B. Wolford	[illegible]
Dr. G. A. Wilcox	[illegible]
Dr. W. R. Whiting	[illegible]
Dr. J. R. Kenney	[illegible]
Dr. P. B. Stokes	[illegible]
Dr. E. A. Johnson	[illegible]

R. S. SHEVOORT, M. D.
[illegible]
727½ Indiana Ave.

THE NORTHWEST TEXAS CLINIC
302-311 Hamilton Bldg.
Office Phone 7151
Dr. L. Mackechney, Obstetrics and Gynecology. Phone 5461
Dr. A. [illegible], Surgery. Phone [illegible]
Dr. [illegible] Collins, Diagnosis and Pediatrics. Phone 7645.
Dr. Walter E. Adams, Eye, Ear, Nose and Throat. Phone 2-4472.
Jerry Vinson, Business Manager. Phone 5581.

DR. J. T. VICK
Diseases of Women and Venereal Diseases a Specialty
624 Ohio Avenue Wichita Falls, Texas

VOTE PROBERS TO ALAMO CITY

Rio Grande Investigation Is Completed

M'ALLEN, Texas, Nov. 28. (AP)—Investigation of bruited election irregularities in the 15th Texas congressonal district having been completed, the house campaign expenditures committee today recessed for a short rest preparatory to consideration of another dispute, in the 14th district at San Antonio.

After a tour through the lower Rio Grande valley to Brownsville, the committee was to go to San Antonio, where it will resume its work Friday. In the 14th district, Harry M. Wurzbach, Texas' only Republican congressman, has refused to accept defeat by Augustus McCloskey, Democrat, and his allegations have been brought to the attention of the grand jury, before which the Republican representative appeared today.

Meanwhile, District Attorney John A. Valls announced that Sid Hardin, unsuccessful candidate against Congressman John M. Garner in the Democratic primary, would be given another opportunity to appear before the Webb county grand jury to clarify his election irregularity claims as presented to the congressional committee.

Hardin's testimony was a reversal of his statements when he last was before the grand jury, Hardin having said then that he was anxious to clear election officials of his charges, Valls declared. The district attorney added that there would be no prosecution against Hardin for libel. Hardin told the committee yesterday he had withdrawn his election fraud charges, which contributed to the committee's decision to investigate, because of threatened libel indictments.

Little testimony was presented to the committee today.

Today { At the Theaters

MISSION: "Fighting the White Slave Traffic," the first motion picture road show of the season.

OLYMPIC: Lillian Murry, Elmer Wright and the Zippity Zip company in Thanksgiving musical comedy. On the screen: Tom Mix in "Son of the Golden West." Comedy. Fox news.

MAJESTIC: Alma Neilson, Syd Moorehouse and full program of Keith Orpheum Interstate vaudeville. On the screen: Leatrice Joy in "Man Made Woman." Inkwell Imp cartoon. Paramount news.

STRAND: Gilbert Rowland, Glayds Brockwell and Norma Talmadge in "The Woman Disputed," a United Artists sound picture.

◇ ◇ ◇

Thanksgiving theatergoers will have their choice of shows, for every theater in the city is presenting a brand new bill Thursday.

◇ ◇ ◇

Because it is the season's first road motion picture show, "White Slave Traffic" will open at 11 o'clock Thursday morning instead of the usual opening time at the Mission theater. The admission price for the engagement of this picture is 35 cents. It was made in Berlin in conjunction with the League of Nations.

◇ ◇ ◇

Norma Talmadge fans in Wichita Falls may now have their inning and that means the Strand will have more than its share of patrons for the week's showing of "The Woman Disputed" starting Thanksgiving. The show has a notable cast including Glayds Brockwell and Gilbert Rowland, and tell a dramatic story of a wartime love in Europe. It is a sound picture released by United Artists.

◇ ◇ ◇

Lillian Murry, Elmer Wright and the whole company at the Olympic promises to make a big whoopee for their friends on Turkey day. They have a special bill which they say will bring laughs where laughs have never before grown.

◇ ◇ ◇

One of the finest vaudeville shows on the road is announced by the Majestic for the Keith-Orpheum Interstate bill.

Alma Neilson and company share the headline honors with Syd Moorehouse. Neilson is noted in the vaudeville world for her excellent exhibitions of terpsichore, and carries with her Dan B. Ely and Billy Atkins, both of whom are announced as being superior artists. Syd is an English comedian who appears as a tramp with a line of chatter and travesty. Jack Merlin and Lois Evans have a trick act, Morgan Davis and Lulu McCoy are seen and heard in "Boobology," and the King Brothers have a strong man act said to be one of the finest on the vaudeville stage. Leatrice Joy is seen on the screen in "Man Made Woman." An Inkwell Imp cartoon and the Paramount newsreel complete the program.

Al Smith May Get Two of Texas' 20 Votes Due to Ballot Jumble

AUSTIN, Nov. 28 (AP).—It is possible that two of Texas' 20 electoral votes will be cast for the Democratic presidential nominee in spite of the apparent 25,000 margin given the Republican electors by popular vote.

On the face of returns so far tabulated by the Texas election bureau, it may be that only 18 of the 20 Republican electors show a larger vote than the Democratic electors.

Returns showed that many votes were accredited to Arch Campbell and W. S. Drake as candidates for Republican electors. Campbell and Drake were never certified by Mrs. Jane McCallum, secretary of state, she said tonight, and she believes that in many counties the vote given Charles G. Smith and John R. Drake were listed on incorrectly printed tally sheets for Arch Campbell and W. S. Drake.

Campbell and W. S. Drake were first selected as Republican electors and then resigned. Smith and John R. Drake were appointed as their successors.

Some of the printing firms had sold sets of tally sheets bearing the names of the electors first chosen, Mrs. McCallum said. She expressed opinion that ballots credited in many counties to Campbell and W. S. Drake were in fact cast for Smith and John R. Drake but tallied erroneously. She said she had never certified the names of Campbell and W. S. Drake.

Modern Woodmen To Honor State Deputy

Robert J. Vidler of Dallas, state deputy of the Modern Woodmen of America, will be entertained at the regular weekly meeting Friday night of the Wichita Falls camp, No. 12006, at the Odd Fellows hall, 807 Austin street. All camps in this district have been invited to attend the meeting. The ritualistic work will be conferred on a large class of candidates.

One Man Seriously Hurt in Train Wreck

AUSTIN, Nov. 28 (AP).—One person was probably fatally injured and a number hurt when a southbound passenger train side-swiped a freight train at Hutto, 25 miles northeast of here, early today. John G. Smith, engineer of the passenger train, was the most seriously hurt.

Marie Prevost Is Down With Pneumonia

LOS ANGELES, Nov. 28. (US)—A new name was added today to the list of film stars who are absent from their work because of illness when Marie Prevost succumbed to an attack of pneumonia and was removed from her home to a hospital.

The children will choose real presents if you let them look over the Shop-o-Scope first. Beginning Dec. 1 in the classified section. —Adv

OLYMPIC

NOW PLAYING

After that Thanksgiving dinner, bring the family down to the greatest show in town!

Lillian Murry
Elmer Wright
Musical Comedy

18—PEOPLE—18

Presenting

"PUNCTURED ROMANCES"

ON THE SCREEN

"THE FARMER'S DAUGHTER"

With All-Star Cast

Starts Tomorrow

ON THE STAGE

LILLIAN MURRY

Presents

"PECK'S BAD BOY"

ON THE SCREEN

TOM MIX in

"SON OF THE GOLDEN WEST"

Humphrey Printing Co.

Commercial Printers

Publishers—Engravers

Lithographing

Wichita Falls, Texas

PHONE 9175 611 SCOTT ST.

Make Extra Christmas Money

We Buy Old Magazines

Phone 2-1233

WICHITA FALLS WASTE PAPER CO.
101 Jalonic St.

Don't forget to Shampoo your hair to-night with

Cuticura Soap

You will be delighted with its fragrance and efficiency. Send for samples and directions for using Address: "Cuticura," Dept. Z, Malden, Mass

666

Is a Prescription for

Colds, Grippe, Flue, Dengue, Bilious Fever and Malaria.

It is the most speedy remedy known

MISSION

DOORS OPEN
11 a. m.

Starts Today
—3 Days—

ADULTS ONLY

Prices 35¢

A SENSATIONAL SUBJECT TREATED WITH DARING FRANKNESS

Fighting the White Slave Traffic
Ruin Stared Her in the Face—What Could She Do?
THE MOST REMARKABLE PRODUCTION EVER SCREENED

Made Through the Cooperation of the League of Nations

SPLIT OF TAX BILLS URGED

Raley Will Allow Installment Payments

Work of clearing the delinquent tax rolls of Wichita county is going forward at the rate of about 50 suits for collection a day, Guy Raley, county tax collector, announced Wednesday. The entire time of the members of the collector's staff is being devoted to the preparation of statements for delinquents up to and including 1926. At least 1500 suits will be filed when the work is completed, Mr. Raley said.

Wayne Somerville, county attorney, working with the collector's office in clearing up delinquencies, Wednesday urged that taxpayers take warning from the suits now beng filed and meet the current assessments promptly.

Installments Urged

"The 4.47 rate, which includes city, county, state, water and irrigation taxes, is high," he explained, "and it will not be easy to pay all in a lump sum. I advise the tax player to begin making installments on the 1928 assessments now, to avoid the penalties that begin growing after Feb. 1."

The collector's office is keeping the constable department busy with citations as the hundreds of delinquents are being served. Mr. Raley explained Wednesday that the collection of old taxes made the $10,000,000 reduction in valuations for 1928 possible, and declared that the tax payers would find their burden reduced by 10 per cent if the payments were made completely and on time.

Checks Barred

"When our suits reveal to us unfortunates who, because of illness or ill fortune can not pay the taxes, we will be willing to accept installment payment. But the budget must be met and everybody must share in meeting it."

The collector served notice that no checks for automobile licenses will be accepted this year except from applicants personally known to the department.

"We have received hot checks for between $1,000 and $10,000 in previous years and I am determined to save the department that time and expense this year," he said.

Five Men Burned As Ether Tank Explodes

BALTIMORE, Md., Nov. 28. (UP)—Five men were burned today when an ether tank exploded at the plant of Sharpe and Dohme, manufacturing chemists. A false report that one of the men had been killed created a panic among hundreds of girl employes. Five girls fainted.

GRID COACH RETAINED

NEW YORK, Nov. 28. (UP)—Charles F. Crowley, head football coach at Columbia university, has signed a contract for the forthcoming year, it was announced here late today. Terms of the contract were not made public.

ELECTRA PERSONALS

Special to The Record News.

ELECTRA, Nov. 28.—Mr. and Mrs. J. L. Stephens of West Michigan avenue were Wichita Falls visitors Saturday, guests of friends.

Mrs. E. E. Hughes and Miss Clara Hughes were week-end visitors to Tipton, Okla.

Mr. and Mrs. R. E. Gault and son, Bobby, of Agua Dulce, arrived in Electra Saturday for a week's visit with Mr. Gault's parents, Dr. and Mrs. W. A. Gault of West Glisson avenue.

Mrs. C. P. Beauchamp of Mercedes, is a guest of Mr. and Mrs. T. M. Wilburn, this week.

Mrs. J. E. Thompson of Copperas Cove left last week for Corsicana for a visit with other relatives after a visit of several weeks with her daughter, Mrs. W. A. Gault.

Mrs. Jennie Brown and daughter, Miss Maude Wilson and E. L. Attaway spent Tuesday in Fort Worth.

Hal Hughes, B. W. Tipton, F. E. McMullen and L. R. Buchanan attended the state convention and Scottish Rite Reunion at Dallas last week.

Mrs. Henry Eggenberg and sister, Miss Edna Laik, were Harrold visitors last week, guests of Mr. and Mrs. E. W. Pohlman.

Mr. and Mrs. A. T. Hunt and Mr. and Mrs. Luther Hunt of Manitou, Okla., were guests of Mr. and Mrs. M. O. Proctor last week.

Mrs. M. M. Robinson has returned home from Greenville, after a visit of several days with relatives.

Mr. and Mrs. W. E. Beck and Miss Clara Brown of the Sunshine Hill community, attended the session of the Wichita Falls Rebekah lodge Saturday evening.

Mr. and Mrs. C. C. Taylor of Cooper, Texas, were guests of Mr. and Mrs. C. E. Taylor this week.

The children will choose real presents if you let them look over the Shop-O-Scope first. Beginning Dec. 1.—Adv.

Special

Wet Wash
17 Lbs., 51c

Wed., Thur., Fri. Only
WICHITA LAUNDRY
602 Austin Phone 7171

MAJESTIC
Mon. Night, Dec. 3

George E. White's Incomparable
RIO RITA
A Musical Romance of the Rio Grande
Two Solid Years In New York

100% Broadway Company
GREATEST SHOW IN YEARS

$3.00, $2.50, $2.00, $1.00

SEATS NOW SELLING

Court Approves City's Warrants

AUSTIN, Nov. 28 (AP).—A city has the right under charter provisions to issue negotiable warrants in payment for public improvements without submitting the proposition to the tax payers for ratification, the supreme court held today.

The court reversed judgment of the court of civil appeals and affirmed the district court of Cooke county in dissolving a temporary injunction against J. Z. Keil, mayor of Gainesville.

A. T. Pulte, a taxpayer of Gainesville, sought to enjoin the city from issuing warrants aggregating $16,000, payable $1,000 annually, in payment for a garbage incinerator. A temporary injunction was issued and later dissolved on motion of the city. The court of civil appeals reversed the dissolution order and reinstated the temporary injunction.

The court held that the city had the right to pass an ordinance authorizing issuance of "incinerator warrants" to evidence indebtedness. While bonds are considered negotiable, indebtedness warrants may not be sold, it was stated.

City Issues Nine Building Permits

There was Thanksgiving Wednesday in the city engineer's office, for nine building and repair permits were issued. This, more than on any single day in several months, and marked what building experts say is the end of a long period of drouth in building and repairs in the city. These permits followed by only one day the issuance of a $58,000 permit for an addition to the Wichita Falls Clinic hospital. None of Wednesday's permits was large.

The permits follows: H. A. McCarty, 1005 Fillmore, $600 repairs, L. Ort, contractor.

Eugene Sherrod, 1306 Burnett, $200 repairs, L. Ort, contractor.

A. L. Hecht, 1820 Woodrow, $1,700 repairs, W. O. Griffin, contractor.

J. E. H. Ralley, 1923 Eighth street, $250 repairs, Charles M. Bialkowski, contractor.

G. W. Anderson, 1401 Twenty-fourth street, $2,500, new house. (No contractor).

C. J. Williamson, 1905 Sixth street, $965 repairs, Charles M. Bialkowski, contractor.

Tucker and Tucker, 2101 Ninth street, $240 repairs, W. H. Allen, contractor.

Joe Max, 1645 Huff, $365 repairs, Charles M. Bialkowski, contractor.

Southwestern Bell Telephone company, $2,000 repairs to building, Reid and Costley, contractors.

Haburt Elected Head Of Railway Trainmen

E. H. Haburt was elected president of the Panhandle lodge No. 499 of the Brotherhood of Railway Trainmen at the annual election of officers held at the Odd Fellows hall Wednesday night. Tom Foster was elected vice president and N. T. Sinclair was named secretary.

Other officers elected follow: S. J. Stewart, treasurer; Scott Patton, agent of the official publication; S. J. Stewart, legislative representative, and Scott Patton, L. R. Wilson and N. D. May, members of the organization committee.

GARDEN

Thursday
CLARA BOW, in
"FLEET'S IN"
"BUSTER'S BIG CHANCE"
Comedy

OFFICE SUPPLIES
PRINTING
DESKS
CHAIRS

BUCHANAN'S

Phone 2-2147
816 SCOTT

THANKSGIVING DINNER

Adults 75c Children 35c

From 12 to 1:30 p. m.

TURKEY DRESSING
GIBLET GRAVY
CRANBERRY SAUCE
CELERY
MASHED POTATOES
CREAMED PEAS
HOT ROLLS
MACARONI AND CHEESE
FRUIT SALAD
COMBINATION SALAD
PUMPKIN PIE
HOT TEA COFFEE MILK

RILEY HOTEL
1016 Scott Ave.

SEWER FUND "OUT OF RED"

$33,000 Overdraft Cut By City Manager

Wichita Falls has retired its $33,836 sewer fund overdraft since the city management form of government was voted here effective April 1.

This was revealed Wednesday by city records which show that slightly more than $40,000 has been collected this fiscal year which also started April 1.

Members of the city council and other city officials expressed their opinions at that time that the sewer rental collections would run about $15,000 during the present fiscal year.

Constant effort has been spent by the water department in the collection of the sewer rentals with the result that almost three times as much has been collected to date as was anticipated for the entire year.

Motor Truck Head Talks About Mexico

John McDonald, sales manager of the Wichita Motors company, Friday told the Optimists club of Wichita Falls of the unusual things and points of interest recently observed on his trip through Mexico. The talk was at the weekly luncheon of the club in the Kemp hotel.

C. A. Rogers made a short, humorous talk, and J. V. Allred introduced the guests.

The fall frolic of the club Dec. 6 was discussed and B. D. Sartin led the club in singing. Ewing Claggett and Jerry Vinson were named on the program committee for December.

COMING!

MEMORIAL AUDITORIUM
Monday - Tuesday
December 3 - 4

MASKAT
SHRINE
MINSTREL

Cast of 100

Fun and Music

Seats Now Selling

By Members of Patrol and at Downtown Cigar Stores

Any Seat $1.00

DON'T MISS IT!!!

Dr. Brevoort

SPECIALIST

Diseases of the Stomach, Kidneys, Liver, Nerves, Blood, Heart, Skin, Catarrh, Pelvic, Rectal, Prostatic, Bladder, Etc.

Special non-surgical office treatment in chronic pelvic and rectal diseases.

"606" (914) THE GENUINE Serum, Intravenous, Radium Emanation treatments. Cancers and Ulcers without surgery.

PILES Cured without operation, hospital or detention from work.

Consultation and examination free. Office hours 9 to 12, 1 to 5, daily except Sunday. Also on Wednesday and Saturday nights from 7 to 8.

New location: Eighth and Indiana, over Art Jewelry, entrance 727½ Indiana, Wichita Falls, Texas.

Let Us Be Thankful!

In this great age of the Radio and the thousand-and-one wonders of our progressive era—let us pause in a spirit of humble Thanksgiving and really be thankful that the world is at peace—a peace that was founded by our forefathers—and that we live in the most glorious nation on earth.

The SECURITY NATIONAL BANK
The Bank of Personal Service

WICHITA FALLS

Thanksgiving

TREAT

BIG TIME VODVIL MAJESTIC FIRST RUN PICTURES

4 Big Shows Today 4
Acts at
2:30, 4:45, 7:00, 9:30

ALMA NEILSON
Assisted by
DAN B. ELY—BILLY ATKINS
and
THE FRIVOLITY FIVE
"In a Blend of Melody and Motion"
Lyrics by Lous Weslyn—Music by Hal Dyson

JACK MERLIN,
LOIS EVANS and
ANYONE ELSE in
"JUST A LOTTO LAUGHS"

Morgan Davis and Lulu McCoy "Bits of Boobology"

SYD MOORHOUSE as NATURE'S NOBLEMAN

King Brothers in "An unequaled display of power."

LEATRICE JOY
JOHN BOWES
in
"Man Made Woman"

Holiday Prices
Lower Floor ..75¢
First Balcony 75¢
2nd Balcony ..50¢
Children .....25¢

SOME SHOW
4—ACTS TODAY—4

Starts Thursday STRAND Starts Thursday

Hear This Specially Prepared
SOUND AND MUSICAL
Accompaniment as played by the Internationally famed Victor orchestra

Vitaphone Vaudeville
CHAS. ROGERS
DICK RICH ORCHESTRA
WINNIE LIGHTNER

JOSEPH M. SCHENCK presents
Norma
TALMADGE
—IN—
"The WOMAN DISPUTED"
With GILBERT ROLAND