MICROFILM CENTER INC
P.O. BOX 45436
DALLAS, TEXAS 75235
SOF DALLAS, TEXAS 752
DALLAS, TEXAS

WEDNESDAY

THE SNYDER DAILY NEWS

VOL. 29 NO. 291 SNYDER, TEXAS (79549) WED., MAR. 31, 1976 8 PAGES 10c

The SDN Column

Basketball fans should have got their money's worth from the NCAA playoffs this year, and those in this part of the country should be encouraged over the collegiate basketball picture. As the playoffs advanced it became apparent that the Southwest has narrowed the gap considerably between it and other regions in the brand of basketball played, especially that in the East. Although Texas Tech, the Southwest Conference representative in the playoffs, went out in the second round, it defeated an Eastern team (Syracuse) with relative ease, and by the past Saturday night it looked as if Rutgers, an Eastern team that went undefeated until the semifinals, might have had trouble finishing in the top division of the Southwest Conference, and possibly two or three independents in the Southwest (including Abe Lemons' Pan American team) likely could have handled Rutgers.

Such teams as Indiana and Michigan are something else. There should be no doubt about the champion. Indiana proved that it was deserving.

★ ★ ★

The national championship is a real triumph for Indiana Coach Bobby Knight. The youngest coach ever to win the big one, Knight also is one of the strictest disciplinarians. He reportedly has ironclad rules concerning his players' dress, length of hair, etc., and he does not permit his players to argue with officials. In a recent interview with a Dallas sportswriter, Knight said discipline began during the recruiting season. If a prospective player does not agree to abide by the Knight rules, he simply is not recruited. He says a player who cannot cooperate with the coach on such things as haircuts and dress codes is not good team material and is not "coachable" anyway.

★ ★ ★

What is the most destructive animal on Earth? Larry J. Killgo, urban rodent control specialist, says that, next to man himself, the domestic rodents are.

Each year, rodents are estimated to destroy 33 million tons of stored grain alone. With an average intake of 1½ pounds per person per day, this is enough grain to feed 121 million people, or a nation the size of Japan, for an entire year.

Estimates are that India has 2.4 billion rats, the greatest number of any country. The United States has an estimated 100 million rats and a billion mice, which destroy a billion dollars worth of grain and other property each year. This country spends around $100 million per year on rodent control.—WACIL McNAIR.

★ ★ ★

Today In History

By The Associated Press

Today is Wednesday, March 31, the 91st day of 1976. There are 275 days left in the year.

Today's highlight in history:

On this date in 1854, the first treaty between the United States and Japan was signed, opening two Japanese ports to trade with the outside world.

On this date:

In 1732, the composer, Joseph Haydn, was born in Austria.

In 1889, the Eiffel Tower was opened in Paris.

In 1917, the United States took possession of the American Virgin Islands after their purchase from Denmark.

In 1931, Managua, Nicaragua was destroyed by an earthquake.

In 1943, in World War II, American bombers pounded the shipyards in the Dutch port of Rotterdam.

In 1949, Newfoundland became Canada's tenth province after a plebiscite.

Ten years ago: In South Africa, Prime Minister Hendrik Verwoerd's Nationalist Party won the greatest election victory in the nation's history.

Five years ago: Lieutenant William Calley was sentenced to life imprisonment after being convicted by a military court of slaying 22 South Vietnamese at My Lai.

One year ago: President Ford's six-month clemency program for Vietnam war deserters and draft evaders officially ended.

Bicentennial footnote: Two hundred years ago today, Benedict Arnold's American forces were continuing the siege of the Canadian city of Quebec in spite of severe hardship, including short rations and an outbreak of small pox.

★ ★ ★

The Weather

SNYDER TEMPERATURES: High Tuesday, 62 degrees; low, 31 degrees; reading at 7 a.m. today, 31 degrees.

Northwest and Southwest Texas: Fair through Thursday. Low tonight 37 north to 45 south except near 30 mountains. High Thursday 73 north to 83 extreme south.

North Central and Northeast Texas: Mostly fair through Thursday. Low tonight 38 to 44. High Thursday 72 to 77.

South Central and SoutheastTexas: Fair through Thursday. Low tonight mid 30s northwest to near 50 south. High Thursday in 70s.

Port Arthur to Port O'Connor: Small craft advisory in effect. Northeast winds 10 to 15 knots tonight and east to southeast Thursday. Partly cloudy. Seas 4 to 6 feet tonight.

Port O'Connor to Brownsville: Small craft advisory in effect. Northeast winds 10 to 15 knots tonight and east to southeast Thursday. Seas 4 to 6 feet tonight. Seas and winds briefly higher in thundershowers.

TO GOVERN OVERSEAS PAYMENTS

Ford Creates Task Force

By FRANK CORMIER
Associated Press Writer

WASHINGTON (AP) — President Ford today created a 10-member Cabinet-level task force headed by Commerce Secretary Elliot L. Richardson to recommend clear and enforceable standards governing overseas payments by American corporations.

"The purpose of this task force is not to punish American corporations," Ford said in a statement, "but to ensure that the U.S. has a clear policy and that we have an effective, active program to implement that policy."

The task force is to submit a final report to Ford by Dec. 31. Richardson, sitting beside the President in the Oval Office, told reporters there will be interim reports in the meantime.

With the Securities and Exchange Commission already looking into more than 85 cases involving questionable payments to foreign officials, political organizations and agents, Ford said:

"To the extent that the questionable payments abroad have arisen from corrupt practices on the part of American corporations, the United States bears a clear responsibility to the entire international community to bring them to a halt. Corrupt business practices strike at the very heart of our moral code and our faith in free enterprise."

However Ford added:

"Before we condemn American citizens out of hand ... it is essential that we also recognize the possibility that some of the questionable payments abroad may result from extortion by foreign interests. To the extent that such practices exist, I believe that the United States has an equal responsibility to our own businesses to protect them from strong-arm practices."

Richardson told reporters in Ford's presence that the aim of the task force would not be to investigate allegations but rather to recommend a comprehensive government policy in this area.

Ford said that at this point, "It is not clear to me where true justice lies" and suggested the issue of overseas payments might never be resolved to the satisfaction of everyone.

He added: "The central policy question that needs to be addressed today is rather how we can arrive at clear, enforceable standards to prevent such questionable activities in the future. That is the key issue to which this new task force will direct its attentions."

In addition to Richardson, members of the task force are:

Secretary of State Henry A. Kissinger, Secretary of the Treasury William E. Simon, Secretary of Defense Donald H. Rumsfeld, Atty. Gen. Edward H. Levi and Director James T. Lynn of the Office of Management and Budget.

Other members are Frederick B. Dent, special representative for trade negotiations; L. William Seidman, assistant to the President for economic affairs; Brent Scowcroft, presidential assistant for national security affairs, and J. M. Dunn executive director of the council on international economic policy.

The task force will report to Ford through the Economic Policy Board and the National Security Council.

Ford noted that the issues involved embrace economics, foreign relations and the enforcement of federal laws.

A White House statement said Ford will encourage Richardson's panel "to consider all policy dimensions of questionable foreign payments by U.S. corporations and to obtain the views of the broadest base of interested groups and individuals."

FIREMEN AT WORK—Snyder firemen direct a stream of water on a blaze at the Texaco Fuller Gasoline Plant which sent four persons to the hospital Tuesday afternoon.

Gasoline Plant Fire Injures 4

A fire at the Texaco Fuller Gasoline Plant 20 miles north of Snyder sent four persons to the hospital and caused an undetermined amount of damage to the plant Tuesday afternoon.

The fire was extinguished by Snyder firemen less than two hours after they responded to the alarm.

Taken to Cogdell Memorial Hospital were Mary Ray, 22, of Ira; Billy Durham, 26, of 406 Forty-first Street; Arvis Carey, 59, of 119 Browning, and Robert McCarter, 3408 Forty-fourth Street.

Miss Ray's condition was described as "fair" this morning, while Durham and Carey were reported in "good" condition. McCarter was treated and dismissed Tuesday afternoon.

Snyder firemen were called to the plant at about 3 p.m. when it was reported that help was needed to fight the fire. They found oil burning on one section of the plant.

The city firefighters managed to control the blaze and made their way to a valve which they shut off and stopped the flow of oil to the fire.

City firemen said there appeared to be considerable damage in the immediate area of the fire, but that the fire was confined to a relatively small section of the plant.

Firemen were able to leave the scene less than two hours after they arrived, having extinguished the flames and cooled down the equipment in the area of the fire.

Darrell Smith, division manager of Texaco, Midland, issued a formal statement concerning the fire:

"A flash fire occurred at 3 o'clock p.m. Tuesday afternoon, March 30, in the plant heater area at the Fuller Gasoline Plant. Four employes suffered burns. One was treated and released and the three remaining are being treated at the Cogdell Memorial Hospital in Snyder.

"The flames were extinguished at 4 o'clock the afternoon of the fire with the assistance of the Snyder Fire Department. Plant operations have been temporarily halted.

"The accident caused moderate damage to the plant heater area. The cause of the accident is not yet known. Damage to the areas are being examined to determine what repairs will be required in order to put the plant back into operation."

Scott Case Reversed

AUSTIN (AP) — The Texas Court of Criminal Appeals today reversed the Scurry County conviction of J.N. Scott for allegedly fraudulently misrepresenting and selling securities because the state waited too long to prosecute.

Scott had been sentenced to five years in prison and fined $2,500.

The indictment against him was returned Nov. 21, 1973, alleging that the offense occurred July 10, 1968 over five years before the indictment. The applicable period of limitations is three years, the appeals court said.

The appeals court rejected Scott's original plea, noting that his briefs were filed too late and there appeared to be no error "that we should consider in the interest of justice."

It agreed, however, after reviewing Scott's motion for rehearing, that it should have considered whether the state's suit was barred by the statute of limitation.

Defense Budget Gaining Support

WASHINGTON (AP) — President Ford's record defense budget is picking up initial support in Congress with some congressional defense critics expressing concern over Soviet military buildups.

The Senate Budget Committee approved by voice vote a $113-billion defense spending target for fiscal year starting Oct. 1 which it said is only $300 million less than Ford wants.

The House Budget Committee, by a vote of 13-12, set a target of $112 billion, rejecting a proposal by its own chairman, Rep. Brock Adams D-Wash., that the figure be cut to $7.7 Billion.

Defense Secretary Donald Rumsfeld said today the congressional action "reflects the changed circumstances in the country." He said Americans have grown concerned about adverse trends in U.S. military power relative to that of the Soviet Union.

Rumsfeld was interviewed on the CBS-TV "Morning News."

The secretary said Congress is following the changing attitude in the country.

But Rumsfeld denied once again suggestions by Ronald Reagan, who is challenging Ford for the Republican presidential nomination, that the United States is falling into second place in miltiary power.

"We have rough equivalence with the Soviet Union," Rumsfeld said.

Pentagon officials have been saying in recent weeks that if current trends continue the United States will fall behind the Soviet Union militarily in the next five years or so — but not that this nation is behind at the present time.

Ford threatened Monday to veto any defense bill that is cut to the point that it would "shortchange the future safety of the American people."

Preston Rites Set Thursday

Mrs. Esther Preston, 62, 2812 Avenue U, was dead on arrival at Cogdell Memorial Hospital at 4:20 p.m. Tuesday.

Funeral service has been set for 2 p.m. Thursday at the Bell-Seale Funeral Home Chapel. Sam Kitching, minister of East Side Church of Christ, will officiate. Burial will be in Hillside Memorial Gardens, under direction of Bell-Seale Funeral Home.

A native of Sand Creek, Okla., she was married on July 18, 1934, at Holdenville, Okla., to Carlos Preston. They moved to Snyder in 1955.

She is survived by her husband, Carlos Preston; two daughters, Mrs. Golda Johnson of Snyder and Mrs. Donna Maddux of Wink; a son, Carlos Ray Preston of Snyder; a sister, Mrs. Goldie Kenney of Albuquerque, N.M.; a brother, Wesley Smith of Perry, Okla., and two grandchildren.

Negotiators 'Far Apart' As Truck Strike Nears

ARLINGTON HEIGHTS, Ill. (AP) — Teamsters union and trucking industry negotiators remained "far apart" on crucial money issues today as the midnight deadline for a nationwide truck strike approached, federal labor officials said.

Labor Secretary W.J. Usery Jr. said contract negotiations were bogged down over four or five economic issues. Although he declined to elaborate, those issues reportedly include a difference of 75 cents an hour in wage increases, $6 a week in other benefits and cost-of-living allowances.

Usery and James Scearce, acting head of the Federal Mediation and Conciliation Service, planned to continue meeting with both sides today in anticipation of the midnight expiration of the National Master Freight Agreement.

A Teamsters spokesman said at midmorning that Usery and Scearce were meeting with industry representatives in their continuing efforts to reach an agreement.

The current contract covers about 400,000 truckers and warehousemen who move about 60 per cent of the nation's total output of manufactured goods.

Usery reported late Tuesday night that some progress was being made and said he felt enough time remained to fashion a settlement.

He added, however, "I am hopeful, but at this moment I certainly cannot in any way indicate ... I see an agreement. We're talking about a national agreement that has many implications not only for this industry but for the nation this year."

The Ford administration is concerned that a large settlement in favor of the Teamsters would have an inflationary impact on upcoming contract negotiations in the rubber, construction, electrical appliance and auto industries.

In weekend voting by union members across the country, Teamsters leaders received overwhelming authorization to call a strike if a settlement is not reached before the present contract expires.

Usery said Tuesday that no decision had been made to seek a Taft-Hartley injunction and invoke an 80-day cooling-off period, but federal sources said preparations to seek the necessary court order were being made in Washington.

An injunction would order resumption of work for the cooling-off period if a strike is begun, but dissident Teamsters have threatened wildcat strikes if such a back-to-work order is imposed.

The labor secretary told reporters that a cost-of-living allowance is "certainly one of the more serious issues now."

Rank-and-file Teamsters lost some 50 cents hourly in 1974-75 wages because of a cost-of-living ceiling under the existing contract, according to union officials.

A key point in the talks with Trucking Employers Inc., representing 16,000 firms as the industry's bargaining agent, has been the Teamsters' demand of no ceiling in the next contract.

LONG LINE—These Scurry County residents formed a long line outside the tax office this morning. They were waiting to purchase automobile license stickers. The tax office was to remain open until 7 o'clock tonight. The 1976 stickers must be on cars before midnight tomorrow night.

Wallace Shrugs Off Hecklers

MADISON, Wis. (AP) — "They will grow up," said George C. Wallace after hecklers wearing Arthur Bremer masks and pushing wheelchairs tried to disrupt a campaign appearance here.

Washington Sen. Henry M. Jackson, like Wallace a candidate for the Democratic presidential nomination, was also the target of abuse Tuesday. "What happened to me, that doesn't matter," Jackson told reporters. "Bringing in Bremer on Wallace, that was sick."

Bremer was convicted and sentenced to 63 years in prison after attempting to assassinate Wallace during the 1972 presidential campaign. Wallace was paralyzed from the waist down and now uses a wheelchair.

In Washington, meanwhile, President Ford announced the appointment of Rogers C.B. Morton as manager of his campaign for a full term in the White House.

And former California Gov. Ronald Reagan, who is challenging Ford for the GOP nomination, prepared in Los Angeles for a 30-minute speech to be televised nationally this evening.

Morton, 61, is a former Republican national chairman and commerce secretary and was most recently a White House counselor. He replaces Howard H. "Bo" Callaway, who resigned from the $42,500-a-year job amid controversy.

As he quit, Callaway declared he had done nothing wrong and would be exonerated in government probes of his role in seeking expansion on federal land of a Colorado ski resort in which he owns controlling interest.

Ford said Morton would officially take over the campaign post on Friday.

Reagan taped the speech, which aides said the candidate wrote himself, in Hollywood on Tuesday. After the taping session, he chatted briefly with reporters but wouldn't talk about the speech.

The former motion picture and television actor, who won his first primary election in North Carolina last week, canceled a week of campaign appearances to prepare for the program.

"I just have been frustrated that (I am) not getting the message to enough people," Reagan said of his decision to go on national television. The Reagan campaign paid $86,000 for 30 minutes of air time on nearly 200 NBC stations at 10:30 p.m. on the East and West coasts and 9:30 p.m. in Central and Mountain time zones.

Neither Wallace nor Jackson was harmed by the hecklers.

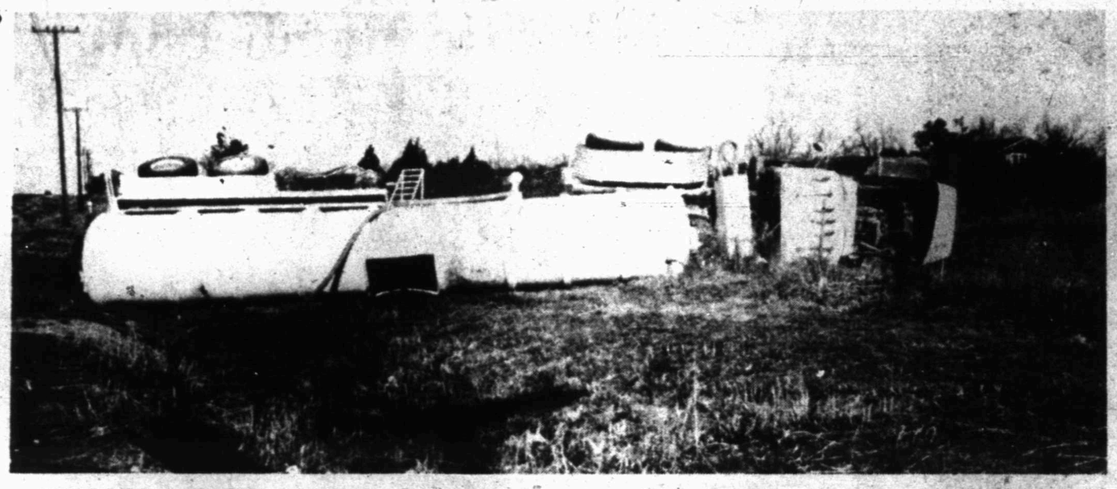

ESCAPES SERIOUS INJURY—Roy Leonard Shaw, 43, of Colorado City escaped serious injury when the 1973 Model White truck-tractor and semi-trailer he was driving overturned on U.S. 180 5.1 miles west of Snyder at 7:40 a.m. today. Investigating Highway Patrolmen said Shaw hit the brakes as the truck approached a railroad crossing at the same time a train was passing by. Damage to the truck, owned by Overton Transport of Snyder, was moderate. Shaw was treated at Cogdell Memorial Hospital for minor injuries.

Brink's Robbery In Live Rerun

MONTREAL, Canada (AP) — Brink's has had another million-dollar robbery, and the loss may exceed the record $2,775,395 holdup of the armored car company in Boston 26 years ago.

A four-man team with a .50-caliber Browning M2 machine gun covering them hijacked a Brink's security truck with at least $1.5 million in cash aboard from an alley alongside the St. James St. branch of the Royal Bank of Canada in Montreal's financial district Tuesday.

Police said they believe a fifth man was in the gang, but they were unable to name any suspects.

No shots were fired and no one was injured, police said.

Unconfirmed reports said the total haul may be $3 million. In the Boston robbery, $1,218,211 was in cash and $1,557,000 was in money orders. Almost $1 million was never recovered.

A dramatization of the Boston robbery appeared on a U.S. television network earlier this week. In another U.S. television show aired in Montreal recently, bandits used a bazooka to hijack an armored car.

Police gave this account of the robbery Tuesday:

The Brink's truck drew up alongside the bank branch about 2:35 p.m. and three guards went into the bank, leaving driver Gilles Lachapelle alone in the truck.

Soon after, a panel truck drove up and blocked one entrance to the alley, while a white van backed in from the other end. The machine gun was in the white van, behind a protective wall of sandbags.

Two men approached Lachapelle as two others trained the machine gun on him from the van.

The driver "didn't hesitate when the hijackers asked him to open the door," a police spokesman said.

The three Brink's guards were in the bank no more than five minutes before they returned to find their truck gone.

The white van and the armored truck were abandoned less than half an hour later on Nun's Island, south of downtown Montreal. Lachapelle was handcuffed, gagged and bound with adhesive tape in the back of his truck but freed himself and called the police from a nearby public telephone.

A Brink's official said the company was offering a $25,000 reward for the arrest and conviction of the bandits, and Commercial Union Assurance Co. Ltd. was offering up to $100,000 for recovery of the stolen money.

Disaster Assistance Is Sought

By The Associated Press

Federal disaster assistance is being sought for portions of Mississippi and Arkansas, where a series of tornadoes claimed nine lives.

As residents of the two states cleaned away rubble Tuesday, a twister touched down in West Branch, Mich., killing one person and injuring 14 others, two of them critically. Dozens of homes were damaged.

"It got really dark, then it cleared," a Michigan state trooper said. "Then it was bang, bang, bang, and all hell broke loose."

Five other twisters were reported in other parts of Michigan, but they caused only minor damage.

Arkansas Gov. David Pryor asked President Ford to declare four counties in his state major federal disaster areas as a result of tornadoes that cut a swath of destruction Monday.

The tornadoes killed six persons in Arkansas, five of them in the the hard-hit town of Cabot, where damage was estimated at $7.6 million. About 70 persons were injured in the storms.

Cabot's business district was destroyed. A state police spokesman said 28 houses were also wrecked and 38 others were damaged extensively. Fifty businesses were either destroyed or received major damage.

Mississippi Gov. Cliff Finch also asked Ford for disaster relief as a new barrage of tornadoes menaced much of his state Tuesday.

The governor's office said estimates of damage from storms and flooding since last Friday had exceeded $10 million.

Tornadoes swirled out of two fast-moving thunderstorms that crossed the Mississippi River from the west Tuesday afternoon. Most stayed aloft, but one of them touched down in the town of Fayette, damaging several homes and businesses and knocking out power and telephone service. No injuries were reported.

Much of Mississippi was under severe weather alerts on Tuesday, and included under a tornado warning was Canton, where a tornado Monday killed three persons, injured more than 150 and left hundreds homeless.

WRITING ENERGY RATE BILL

Two Lawmakers Add To Special Session Pressure

By LEE JONES
Associated Press Writer

AUSTIN (AP) — Two legislators have added to the pressure on Gov. Dolph Briscoe by saying a special session could result in low "life line rates" this summer for household use of electricity and gas.

One of the lawmakers who held a news conference Tuesday was Rep. Jim Nugent, D-Kerrville, whose district includes Briscoe's home at Uvalde and who has carried bills for the governor in the past.

Nugent and Rep. Lynn Nabers, D-Brownsville, said they soon would have ready a bill advancing from Sept. 1 to June 1 the date on which the Texas Public Utility Commission assumes authority over electric rates.

The commission, however, can regulate only in rural areas and in cities that voluntarily relinquish their power over electric rates.

Moving up the date, the lawmakers said, would enable the commission to "establish and promulgate a life line rate for electricity up to 500 or 1,000" kilowatt hours per month early in the air conditioning season.

Such a consumption level would approximate the basic needs of a small household, they said.

A life line rate would provide smaller monthly bills at the low end of the electricity consumption spectrum. Above the "life line" level, residential consumers would pay a higher flat rate for additional consumption.

Nugent and Nabers also said they were preparing a bill requiring the Railroad Commission "to exercise its power in establishing a similar life line rate for natural gas in the area of 10 to 15 mcf (1,000 cubic feet)."

Nabers said he believed, based on experience in California and Vermont, that life line rates would sharply reduce the bills of low-consumption families—often those on small fixed incomes. He said he believed a $40 bill would be cut to $10 a month.

The two legislators said they also are preparing both temporary permanent legislation changing the means of taxing natural gas production to shift more of the burden out of state.

One proposal would decrease the in-state share by $11.9 million and increase the out-of-state portion by $45 million, Nugent said.

Nugent described Briscoe as willing to call a special session only if legislative leaders could reach a "reasonable consensus conclusion" on bills to alleviate soaring utility rates. Nugent said he believed such a consensus was possible but stopped short of an out-and-out prediction that Briscoe would call a session.

Briscoe said last week his staff was studying a proposal to provide lower rates for the first kilowatt hours consumed in a month by a household.

Dancer Located

CORPUS CHRISTI, Tex. (AP) — A former go-go dancer named beneficiary in a $15,000 life insurance policy has been located in Santa Ana, Calif., an insurance agent said Tuesday.

Insurance agent W.B. Stanton said recently he was searching for Roseanna Field because she was beneficiary of an insurance policy purchased by Robert Field, her former husband, while he was stationed at the Corpus Christi Naval Air Station.

The couple was later divorced but Field did not change the beneficiary before he died last November, Stanton said.

The woman, now attending a business college, told Stanton she will use part of the money to buy a headstone for the unmarked grave of her infant daughter.

Mrs. Field, who has not remarried, said the child was born while she and Field were living in Corpus Christi, Stanton quoted her as saying.

The child, named Roberta, died when she was seven months old but Mrs. Field said she and Field never had enough money to purchase a headstone.

"I think that is what he would have wanted me to do with this money," she was quoted.

"I liked to dance and I met my husband at a dance," she said. But the go-go dancing was like a joke. I did it for my husband's benefit."

She said her only performance in public was on an amateur night.

"I was never a professional, heaven forbid. I couldn't even make the grade," she said.

Theft Case Is Reported Here

One theft yesterday afternoon was reported by the police department.

Randall Kurtz reported that someone had taken a tire and wheel from his pick-up truck while it was parked at a parking lot at Western Texan College. The theft is believed to have occurred sometime between 7 a.m. and 2 p.m. Tuesday. The loss was estimated at $35.

US, Russia OK Site Inspections

WASHINGTON (AP) — The Soviet Union reportedly will allow on-site inspection of its underground nuclear test sites in exchange for similar privileges at American testing grounds.

A top Ford administration official said Tuesday that American and Soviet negotiators meeting in Moscow reached basic agreement on the inspections, which the Russians traditionally have opposed. Some details remain to be hammered out, he added.

The basic inspection agreement coincides with today's effective date of another U.S.-Soviet pact limiting the size of nuclear-weapons test explosions to 150 kilotons. That limitation, called the "threshold treaty ban," was reached by former President Richard M. Nixon during a visit to Moscow in July 1974.

The 150-kiloton figure is equivalent to 150,000 tons of dynamite, or 10 times the blast that devastated Hiroshima in 1945.

However, the negotiators did not meet today's deadline to set limits on peaceful nuclear explosions, the top official said. That deadline had been established by mutual agreement of Soviet and American negotiators.

U.S. officials in the past have argued that there is no way to distinguish between "peaceful" and "military" nuclear explosives and that any treaty restricting atomic devices should be all-embracing.

However, the Soviets have been reluctant to agree to limitations on what they describe as "peaceful" applications, mainly nuclear explosives used for excavations.

The administration official said the weapons treaty would not be submitted to the Senate for ratification until details of the peaceful explosions pact are completed. But he added that the United States will not conduct tests above the 150-kiloton level in the meantime.

Meanwhile, the more difficult and controversial negotiations to limit offensive nuclear weapons development until 1985 under the strategic arms limitation treaty (SALT) have bogged down and remain unresolved.

American negotiators sent their latest SALT proposals to the Kremlin more than a month ago, but have received no response. The SALT impasse makes a visit here this year by Soviet leader Leonid I. Brezhnev highly unlikely, U.S. officials say.

Kleppe Outlines Energy Views

WASHINGTON (AP) — Secretary of the Interior Thomas S. Kleppe told the petroleum industry today he plans to push development of new offshore drilling areas, new federal coal deposits, the Naval Petroleum Reserves and oil shale.

Kleppe outlined his energy views in a speech prepared for a meeting of the National Petroleum Council, an industry group that advises the federal government.

By law, Kleppe may not make official decisions to proceed with major projects before studying their expected environmental impacts — a process now in various stages of advancement.

So he said his scheduling of petroleum lease sales in previously undrilled offshore areas of the Atlantic coast, the Alaskan coast and California coast "does not represent a decision to lease in any of these particular areas. It represents only our intention to see if opening new OCS (outer continental shelf) areas is reasonable and prudent. An actual sale must follow a number of considerations."

But he added: "despite many considerations, we plan to push ahead with a leasing program that promises increased domestic production. We believe that the exploration and development of these OCS frontier areas provide our nation's best hope for significant near-term increases. ..."

Kleppe has already authorized a lease sale in the Gulf of Alaska, which has been challenged in court by Alaska's governor.

Leasing tentatively planned in the Atlantic has been controversial, too, and may face legal challenge once it is formally authorized.

Congress has been considering legislation proposing a variety of changes in offshore development procedures.

Kleppe said he strongly opposes the idea of exploration for oil and gas by the federal government itself, instead of private companies.

"Such exploration is not the government's business and I aim to keep it that way," he said. But he said he supports the offering of federal aid loans to states and communities that suffer economic and social impact from energy development.

On other energy issues, Kleppe said:

—"Despite the formidable barriers to oil shale development — pricing, incentives, technical problems and environmental concerns — we will not give up on oil shale. It is far and away the best of the so-called synthetic fuels options."

—"I hope the development of a transportation system for North Slope of Alaska gas can proceed in the near future," referring to administration legislation to clear the way for a pipeline system.

—"Looking further into the future of Alaska, the oil and gas potential of Naval Petroleum Reserve No. 4 must be assessed, developed, and transported. ... This program will be submitted to the Congress with a request for implementing legislation."

Kleppe added, "I feel confident that private enterprise will play an important role" in developing the Naval Petroleum Reserve.

Former Fireman's Official Is Dead

Norman W. Autry of Snyder, former president of the Texas Firemen's and Fire Marshal's Association, received word this morning of the death of another past president of the association, Royce Hogg of Gilmer.

Hogg died Wednesday, Autry was advised. He served as president of the Texas Firemen's and Fire Marshal's Association in 1947 at the time Autry was on the executive board. Autry then served as president of the state association in 1950.

Hogg was well known among firemen here and throughout the state.

The first incorporated community west of the Rocky Mountains was Oregon City in Oregon. It was incorporated in 1844.

MIDDAY STOCKS

By The Associated Press

AT&T	56⅜	off	⅛
Atl Rich	88⅜	up	¼
Beth Stl	41⅞	off	⅛
Borden	29	up	¼
Brit. Pet.	11⅝	off	⅛
Cat Trac	82⅛	up	⅝
Celanese	51¼	off	¼
Chrysler	18⅞		
Cities Svc	44⅛		
Coca Cola	88 ⅞	up	⅜
Cont Oil	67⅜	up	⅛
Dow Chem	105⅜	up	¼
duPont	145		
Eastman	116⅝	up	⅞
El Paso NG	14⅛	up	⅛
Exxon	92⅝	up	½
Fairchild Cam	39⅝	off	⅛
Ford	56½	up	¼
Gen Elec	52½		
Gen Foods	29¾		
Gen Mtrs.	69⅞	up	⅜
Gen Tel	26		
Gen Tire	21⅞	off	⅛
Goodrich	27⅝	up	⅛
Great A&P	15	off	⅛
Gulf Oil	24¾	up	¼
Glf St Ut	13¼	off	⅛
Hous. LP.	20⅞	off	⅛
IBM	261½	up	1¼
Int Paper	70	off	⅞
Jhn-Man	31¾		
John Joh	88⅝	up	½
Litton	15½	off	⅛
Marathon	51⅜	up	⅛
Marcor	35		
Mobil Oil	57¾	up	⅛
Monsanto	88⅛	up	⅜
Penn Cent	1¾		
Penney	58½	off	⅛
Phill Pet.	55¼	up	⅜
RCA	27¾	up	⅛
Safeway	43⅞	off	⅜
Sears	76⅜	up	⅜
Sony	9	up	⅛
Stand Ind	47	up	⅛
Sun Oil	30⅝	up	⅛
Texaco	26⅝		
Texas Inst	124½	up	½
Un Carbide	71¼	off	⅛
Uniroyal	9⅜	off	⅛
US Steel	79⅞	up	⅝
Woolworth	26¾	up	⅞
Xerox	57	up	¾

HOSPITAL NOTES

ADMISSIONS: William Johnson, 2105 Forty-second; Betty Bynum, 1909 Fifteenth; Tracy Moore, 3706 Austin; Virginia Hale, P. O. Box 87, Ira; Billy Durham, 406 Thirty-first; Mary Ray, Star Rt., Box 4, Ira; Edna Clayton, 2341 Muriel Dr.; Virginia Varner, 2401 Twenty-fourth; Carolyn Withers, Rt. 1, Box 159, Colorado City; Stephanie Huntsman, 2906 Ave. S; Arvis Carey, 119 Browning.

DISMISSALS: Terry Scruggs, Earnest Brandon, Mary Hood, Kay Davis, Hilari Ramirez, Peggy Clark, Mario Sauceda, Mrs. Steve Coleman and baby girl, Sissy Sellars, Frank NeSmith, Eula Camp, George Thomas, Beatrice Perez.

Rockefellers In Australia

CANBERRA, Australia (AP) — Vice President Nelson Rockefeller arrived in Australia today under heavy security for a three-day visit to mark the U.S. Bicentennial celebration.

Scotch Spills In Galveston Harbor

GALVESTON, Tex. (AP) — There's Scotch and salt water in Galveston harbor today.

An estimated 9,600 fifths of expensive Scotch whisky dropped into the ship channel during the unloading of a barge Tuesday and divers today were searching the murky waters for the booze.

Witnesses said a large container broke open and fifth after fifth of Scotch slipped away and plopped into the sea.

The whisky was valued at $101,000.

Underwater visibility in the area is only eight inches and port authorities said it would take some time to recover the liquor.

THE SNYDER DAILY NEWS

Published Sunday morning, and each evening except Saturday by the Feather Printing and Publishing Co., at Snyder, Texas 79549.

Entered as second class matter at the post office at Snyder, Texas.

SUBSCRIPTION RATES: By carrier in Snyder 45 cents per week $1.85 per month. By mail in Scurry and adjoining Counties, one year $14.95. Balance of Texas and all other states $21.00.

MEMBER OF THE ASSOCIATED PRESS.

The Associated Press is exclusively entitled to use for republication all news dispatches in this newspaper, also local news published herein. All rights reserved for republication of special dispatches.

TOWN & COUNTRY MEAT CENTER
East 37th St. Phone 573-7214
STATE INSPECTED
GRAIN FED BEEF
Cut & Wrapped Ready for Your Freezer
Half or Whole Beef Lb. 90c
Forequarter Lb. 85c
Hindquarter Lb. $1.00
Also
25-Lb. Packs Mixed Cuts $32.75

Chances are you can cut the cost of insuring almost everything
Life
Auto
Home
Health
Business
Boat
Auto Financing
YOU'RE IN GOOD HANDS WITH ALLSTATE
Allstate
CALL GARY MONTGOMERY
573-6821
608 E. Hiway
MON.-SAT.

WILLIAMS JEWELRY
is now able to repair your Timex.
Cleaning - Crystals
Stem & Crown

Slacks
the Haberdashery
1909 25th, Phone 573-3518

Cinema I
NOT SINCE "ROSEMARY'S BABY"
Pray for the Devil Within Her — before it preys on you!
"THE DEVIL WITHIN HER" R
Nightly 7:30 & 9:15
Cinema II
Today Thru Thur.
CHARLES BRONSON in ALISTAIR MACLEAN'S "BREAKHEART PASS" PG
United Artists
Nightly—7:30 & 9:25

CLASSIFIED MAIL-O-GRAM
A CONVENIENT FORM PROVIDED FOR YOUR CLASSIFIED AD
PRINT AD BELOW. USE ONE BOX PER WORD. EACH WORD, NUMBER, GROUP OF NUMBERS, PRICE, CONSISTS OF ONE WORD. NO ABBREVIATIONS, PLEASE.
Classification
No. of Days
CLASSIFIED ADVERTISING RATES & SCHEDULES
15 WORDS MINIMUM
1 day per word 7c
2 days per word 13c
3 days per word 17c
4 days per word 20c
5 days per word 22c
6th day 24c
Legals, per word 7c
Card of thanks, per word 7c
Each additional day 3c per word
Deadline 4:30 p.m. Monday through Friday, prior to day of publication.
Deadline Sunday 4:30 p.m. Friday
—INCLUDE CHECK OR MONEY ORDER—
NAME .....
ADDRESS .....
CITY ..... ZIP .....
FOR YOUR CONVENIENCE, PASTE THIS PRE-PAID LABEL TO YOUR ENVELOPE
FROM
No Postage Stamp Necessary If Mailed in the United States
BUSINESS REPLY ENVELOPE
First Class Permit No. 2, Sec. 510 P. L. & R., Snyder, Texas
POSTAGE WILL BE PAID BY
SNYDER DAILY NEWS
P. O. BOX 949
SNYDER, TEXAS 79549
Classified Ad Dept.

MACARONI SALAD—Different vegetables change flavor of macaroni salad.

Switch Vegetables For New Flavor In Macaroni Salad

By Aileen Claire
NEA Food Editor

A well-seasoned macaroni salad takes on new flavor by varying the fresh vegetables you put in it. In place of celery and green pepper, add equal amounts of cucumber and radish or tomatoes and cooked green beans to your macaroni. Cooked peas and pimiento also offer another easy taste change. Some people like a mayonnaise dressing. Others use sour cream or bottled French dressing. Here's a recipe to switch about to make it seem a different dish everytime. When taking a macaroni vegetable salad on a picnic, chill it well first and keep it cold until time to eat. Pack it in a covered container and store in a cooler or carry the salad in a chilled wide-mouth vacuum jug. Between snacking or meals at picnic time always keep a salad with mayonnaise, egg or dairy products throughly chilled for safer eating.

MACARONI VEGETABLE SALAD

2 cups elbow macaroni (8 ounces)
1 tablespoon salt
3 quarts boiling water
½ cup each: diced celery, diced green pepper
½ cup shredded carrot
¼ cup finely chopped onion
2-3 cup mayonnaise
1 tablespoon lemon juice
½ teaspoon salt
¼ teaspoon each: pepper, dry mustard

Gradually add macaroni and 1 tablespoon salt to rapidly boiling water so that water continues to boil. Cook uncovered, stirring occasionally, until tender. Drain in colander. Rinse with cold water; drain again.

Combine macaroni with remaining ingredients; toss lightly and chill. For a picnic turn into chilled wide-mouth vacuum jug. At home, serve on crisp lettuce leaves, garnished with additional shredded carrot, as desired. Makes 4 to 6 servings.

QUICK NOODLE BAKE

8 ounces wide egg noodles (about 4 cups)
1 tablespoon salt
3 quarts boiling water
1 cup drained chopped sweet mixed pickles
3 cans (8 ounces each) tomato sauce
½ teaspoon celery salt
¼ teaspoon pepper
Shredded sharp Cheddar cheese

Gradually add noodles and salt to rapidly boiling water so that water continues to boil. Cool uncovered, stirring occasionally, until tender. Drain in colander.

Combine noodles with pickles, tomato sauce and seasonings in lightly greased one and one-half quart casserole; top generously with cheese. Bake, covered, in 375-degree overn 20 to 25 minutes or until sauce is bubbling. Serve with grilled hamburgers or frankfurters, as desired. Makes 4 servings.

(Newspaper Enterprise Assn.)

COMMUNITY CALENDER

THURSDAY

Snyder Garden Club will have their regular meeting at Martha Ann Woman's Club at 9:30 a.m. The garden club will not go to Lubbock as previously planned.

FRIDAY

Open duplicate bridge at 1 p.m. at Snyder Country Club.

SUNDAY

Open duplicate bridge at 1 p.m. at Snyder Country Club.

WIN AT BRIDGE

Culbertson made daring bid

NORTH 31
♠ A 8 2
♥ A 7 5
♦ Q 7
♣ J 9 6 5 4

WEST
♠ Q J 10 9
♥ K 10 6 4
♦ 3
♣ A 10 8 2

EAST
♠ K 6 5 4 3
♥ Q J 8
♦ K 6 4
♣ K Q

SOUTH (D)
♠ 7
♥ 9 3 2
♦ A J 10 9 8 5 2
♣ 7 3

East-West vulnerable

West	North	East	South
			1 N.T.
Pass	3 N.T.	Pass	Pass
Pass			

Opening lead — Q ♠

By Oswald & James Jacoby

The all-time giant of contract was Ely Culbertson. Although he was better at publicity than at bridge, he was one of the great innovators of bidding methods.

He was the first man to suggest that four notrump should be used to ask for aces. He invented the idea of the asking bid and of the grand-slam force.

He never liked to open a normal notrump bid and while the Culbertson system always included some notrump opening, when Ely opened one on his own it was apt to be almost anything except a normal notrump.

Today's hand shows one of his triumphs. He elected to open one notrump with his five high-card points and seven-card diamond suit.

His partner raised him to three. Dummy's ace of spades won the first trick. Ely promptly led the queen of diamonds from dummy. East put on his king — it wouldn't have done him any good to play low and Ely rattled off his nine tricks. A mighty good result since East and West had a cinch game in spades.

Ask the Jacobys

Several readers have asked us about the five-club response to a Blackwood four notrump.

In the original convention five clubs showed no aces and five notrump showed all four. Within a few years the convention was changed to use the five-club response to shout no aces or four aces. It is assumed that the Blackwood bidder can tell which number is being shown.

(Do you have a question for the experts? Write "Ask the Jacobys" care of this newspaper. The Jacobys will answer individual questions if stamped, self-addressed envelopes are enclosed. The most interesting questions will be used in this column and will receive copies of JACOBY MODERN.)

Schooling VS. Health

NEW YORK (AP) — The more schooling a person has, the fewer days lost from work because of disability he can expect, on the average, reports the Health Insurance Institute.

For example, according to the Institute, college graduates who are heads of families lose about half as many days from work as do persons with less than nine years of education.

The cardinal is the state bird of Illinois.

Ira Awards Life Membership

The Ira PTA unit met March 25 in the school gym with the president, Mrs. Floyd House, presiding. All officers were in attendance.

Superintendent Myron Crawford opened the meeting with prayer. He welcomed members and guests.

Mrs. J.L. Byars gave the devotional.

A report was given by Mrs. Lonnie Taylor, chairman of the teachers appreciation day, that pies were given to all school personel.

The school achievement banquet was slated for May 7.

The association voted to send delegates to the spring PTA conference at Anson during the month of April. Officers of the PTA will represent Ira.

The highlight of the evening was the presentation of a Texas PTA Life Membership. The honor was given to Mrs. Weldon Wiggins. Mrs. Wiggins, who is employed as postmistress at Ira, has four children and has been active in PTA work for fifteen years. She has served the community in many capacities including 4-H Club, Home Demonstration Club, summer baseball, the County Fair, and serves as Sunday School teacher at the Ira Baptist Church. She joined the Ira PTA in 1961 when they moved to the community and has served on a number of committees and offices of the PTA. In presenting the award the president, Mrs. House concluded "The Ira PTA is proud of its unit and the many members who make it up and especially to Leona for the fifteen years that she has given of her time and energy to make Ira a better place for our children and youth. So in gratitude and appreciation for your service, we the Ira PTA present to you the Texas Life Membership."

Following the presentation the Ira High School students presented a one-act play "The Horned Man."

AWARDED LIFE MEMBERSHIP—Mrs. Weldon Wiggins, member of the Ira PTA for fifteen years, was awarded a Texas Life Membership at the March PTA meeting at Ira. Mrs. Wiggins has been active in every phase of PTA work and is employed as postmistress at Ira.

Concert Set

PITTSBURGH (AP) — The Rolling Stones are scheduled to appear at Three Rivers Stadium in July, and stadium officials predict the concert by the superstar rock group will draw 50,000 to 60,000 fans.

A spokesman for Three Rivers Management Co. said 125 to 150 security guards will be on hand for the British rock group's appearance July 10, "more guards than for any other show we've ever had."

4-Hers Prepare For Team Demonstration Contest

West Elementary 4-H Club met in the school cafeteria on Monday, March 22. The program on "Let's Keep Food Safe" was presented by Miss Ruby Butts, County Extension Agent.

"There are good bacteria and bad bacteria", Miss Butts told the girls. "Good bacteria are used in making sauerkraut, sour cream, buttermilk, yeast bread, and cheese. We need them to help make our food more interesting."

"Bad bacteria cause food to spoil and produce food poisoning or food-borne illness," Miss Butts said.

Here is a rule the girls learned to protect food from the bad bacteria. Keep hot foods hot (above 140 degrees) and cold foods cold (below 40 degrees) because bacteria grow best at temperatures between 40 degrees and 140 degrees Fahrenheit.

They also reviewed proper storage of foods and answered a quiz on which foods can be stored in the refrigerator, the freezer and the cabinet.

The girls practiced their talks for the Team Demonstration Contest which will be held Saturday at 1:30 p.m. at Central Elementary.

4-H'ers present for the meeting were Pam Halford, Pam Smith, Carmen Parmer, Michelle Sanders, Elaine Phylis Whitfill and Lisa McNew, Tracy Lane, Gina Vaughn.

Foreigners Views Theme Of Exhibit

WASHINGTON (AP) — America as observed by foreign visitors from the time of the Revolution to World War I is the theme of an exhibition at the National Portrait Gallery that runs April 9-Nov. 13.

The Gallery is a bureau of the Smithsonian Institution.

New Shipment
DRAWING BOARD
ALL OCCASION GREETING CARDS - STATIONERY
NOTES - FOLDOVERS
GIFT WRAP - TAGS
PARTY INVITATIONS
THANK YOUS AND NEW RECEIPE CARDS
this 'n that

AUTO INSURANCE From Old Line Companies!
We Can Fill All Your Insurance Needs
Hugh Boren & Son
INSURANCE AGENCY
N. W. Cor. Sq. Phone 573-3555

perry's
Highland Shopping Center
master charge BANKAMERICARD
SPRING TIME SAVINGS
APRIL GIGANTIC PLANT SALE

"FARMERS"
TOMATOES 8 For $1.00
OR $6.00 FLAT
● Porter Pride ● Big Boy
● Marglobe ● Rutger
● Beef Stake ● Homestead

PEPPERS 8 For $1.00
OR $6.00 FLAT
● Sweet Bell ● Hot Jalapeno
● California Wonder ● Red Cherry

"SPECIAL" HANGING BASKETS
ANYWHERE ELSE $12.00
ONLY 50 LEFT $5.44

PLASTIC BASKETS
10" Regular $1.89
Now Only 99¢

Flex-Line "WEED TRIMMER"
Only $59.88

CLAY POTS
6 In.
Reg. $1.00 Now 2 For $1

WHITE PICKET FENCING
Reg. 59c Now Only
2 For 99¢

100 Per Cent Vinyl 50 Foot WATER HOSE
Reg. $2.19
$1.67

"LADIES"
PETUNIAS 8 For $1.00
All Varieties
Single & Double Bloom

MARIGOLDS
All Varieties
8 For $1.00

SNAPS
All Varieties
8 For $1.00

LAWN MOWERS
3 H.P.-20" Cut
Adj. Cut Height
Now Only
$67.88

LAWN CHAIRS
By Keller
Reg. $4.97 Value
Reduced To
$3.97

a LENNOX heat pump cools and heats your home electrically
A heat pump utilizes nature to give you maximum efficiency. It takes warmth from outdoor air and uses it to heat the indoors. In summer, it takes heat from indoors and leaves you cool and comfortable.
Outdoor heat pump unit. Connects to indoor blower-coil.
FOR THE BEST COMFORT FOR YOUR MONEY, CALL:
SNYDER HEATING & AIR CONDITIONING CO.
573-2411 4702 COLLEGE
LENNOX
YES, YOU CAN. Save energy . . . be comfortable.

ferti-lome LAWN FERTILIZER
Your Basic Lawn Food Is Available In Three Forms, Pellets, Pulverized With Chelated Iron And Lightweight With Chelated Iron. Hinshaws Can Tell You Which Is Best For Your Particular Lawn.
HINSHAW'S
573-9600 College Ave.

THE BORN LOSER

EEK & MEEK

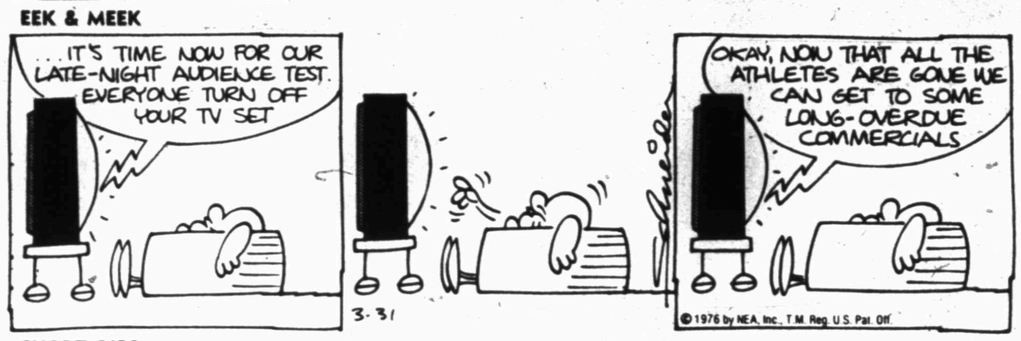

SHORT RIBS

WINTHROP

CAPTAIN EASY

OUR BOARDING HOUSE

Colors

Answer to Previous Puzzle

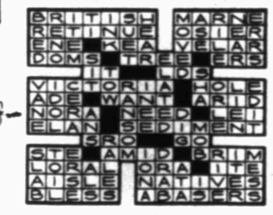

ACROSS
1 Cardinal color
4 Yellow and blue
9 Light brown
12 Single thing
13 Sliding noose
14 Adjective suffix
15 Depot (ab.)
16 Places poker bet
17 Mariner's direction
18 Certain fisherman
20 Carrier (coll.)
22 Corded fabric
24 Sea (Fr.)
25 North American country
28 Reddish yellow
32 Samuel's teacher (Bib.)
33 Indian weight
35 River island
36 Endure
38 Also
39 Disastrous
40 The Trinity
42 Slops over
44 Babylonian god
45 Hearing organ
46 Sky color (pl.)
49 Kind of trapshooting
53 Feel ill
54 Pamphlet
58 Seven (Roman)
59 Nocturnal flyer
60 River embankment
61 Hotel
62 Bitter vetch
63 African antelope
64 Southern general

DOWN
1 Red shade
2 Grafted (her.)
3 Distribute cards
4 Shone too brightly
5 Hastened
6 Superlative suffix
7 Compass point
8 Our (Latin)
9 Slight color
10 Feminine name
11 Never (poet.)
19 Epoch
21 Mouths (anat.)
23 Delicate color
24 Gloomy
25 Ancient European
26 Having wings
27 Unless (Latin)
29 Brad
30 Female child
31 Summers (Fr.)
34 Daybreak (comb. form)
37 Hollow cylinder
39 Short dagger
41 Snuggle
43 Glued
46 Infant
47 Prevaricator
48 Ultimate (pl. ab.)
50 Sinful
51 German one
52 Fork prong
55 Religion (ab.)
56 Hawaiian pepper
57 100 years (ab.)

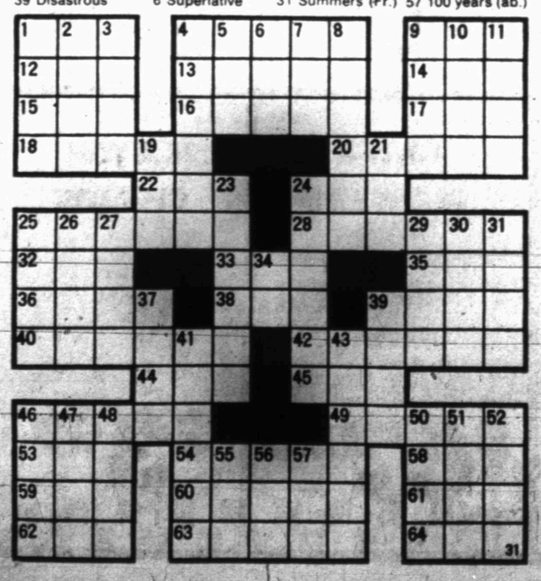

FUNNY BUSINESS

SIDE GLANCES

"Your aptitude tests indicate that you are best qualified to be a job hunter!"

FRANK AND ERNEST

CAMPUS CLATTER with BIMO BURNS

PRISCILLA'S POP

BUGS BUNNY

ALLEY OOP

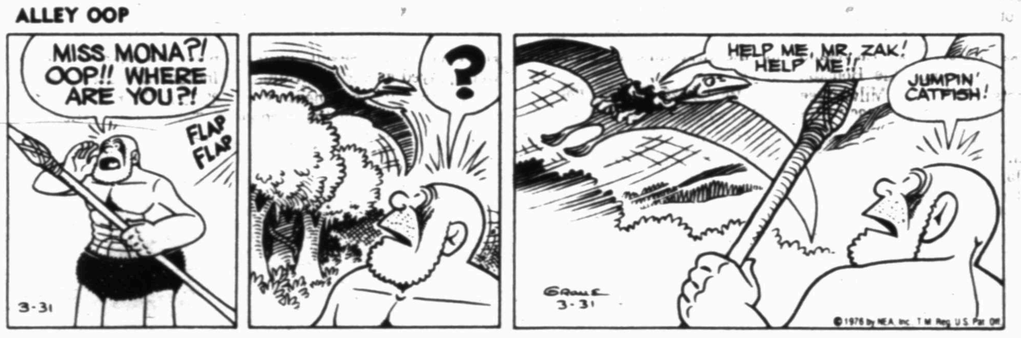

BARNEY GOOGLE AND SNUFFY SMITH

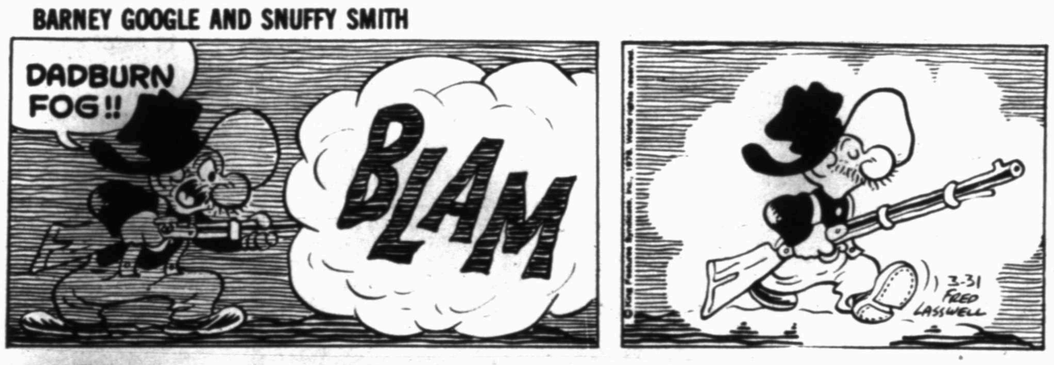

FLASH GORDON

BLONDIE

DENNIS THE MENACE

"SEE A PIN, PICK IT UP..." "YOU GOT STUCK, RIGHT?"

Tampa, Seattle Stock Teams

By BRUCE LOWITT
AP Sports Writer

NEW YORK — Tampa Bay's John McKay called it "just another day of recruiting." Seattle's Jack Patera called it "a numbers game." But the coaches of the National Football League's two expansion franchises finally have some players to put into their bright new uniforms.

Now it's a matter of seeing if these guys can get together, become teams instead of individuals and maybe win a few games.

As McKay put it: "It was just another day of recruiting ... We'll go home now, sit down, put the players' names on a blackboard and say, 'Here they are, now what do we do?'

"We picked a good basic roster and we got our share of good football players. Seattle did, too.

Or, as Patera, referring to the 26 teams that gave up the players to stock the Buccaneers and his Seahawks, said: "These teams have their own reasons for putting players up. At times you get into a numbers game."

What they have is 39 names apiece. More will come next week when the NFL conducts its annual collegiate draft.

But what kind of names do the Buccaneers and Seahawks have now? They have tested veterans (but are they over the hill?) and unproven youngsters (but will their promise ever be fulfilled?).

Each of the 26 veteran teams was permitted to protect 32 players in all. Each time a player was picked from the available list, that team was permitted to pull back another player and protect him. Eventually, each old club gave up three players.

Among the "name" players picked by Tampa Bay were McKay's son, J.K., a wide receiver with the University of Southern California when his dad was the Trojans' coach; former Southern Cal star running back Anthony Davis; Oakland running back Harold Hart and tight end Bob Moore, Miami linebacker Doug Swift (who says he's retiring to enter medical school), Kansas City safety Jim Kearney and Buffalo defensive end Pat Toomay.

Seattle gobbled up Baltimore linebacker Mike Curtis and running back Bill Olds, Miami tackle Norm Evans, Los Angeles linebacker Ken Geddes and cornerback Eddie McMillan, Pittsburgh defensive back Dave Brown and Detroit tight end John McMakin. The Seahawks also picked the only two quarterbacks — New England's Neil Graff and St. Louis' Gary Keithley.

Both Davis and the younger McKay chose the World Football League over the NFL a year ago, each signing with the Southern California Sun before the Sun — and the entire WFL — sank slowly into backruptcy.

Davis was the second-round selection by the New York Jets, McKay a 16th-round pick by the Cleveland Browns. When the WFL went under, both went north — Davis to the Toronto Argonauts of the Canadian Football League, McKay to a coaching position at Oregon State University.

Davis is under contract to the Argos, but that doesn't seem to bother the elder McKay just yet. "He's gone to Canada," he said, "but a lot of people who have gone there have returned."

As for being reunited with his son — if J.K. so chooses — McKay said he was delighted. And when asked if he thought J.K. would be easier to coach as a pro than as a collegian, McKay replied: "If he catches the ball and runs the right routes, he will be."

Both clubs expressed satisfaction with the material they acquired. "Both clubs did well," said Hugh Culverhouse, owner of the Buccaneers. "I'm pleased, excited, very satisfied with the quality of our players. Basically we wanted as many first-string players as we could get."

And Patera added: "The over-all quality of the players was surprising. There were more good football players than I expected. The draft has turned out very well for us.

McKay was a bit more reserved in his initial assessment. "There were quite a few people we thought were real good football players," he said. "There were some surprises, some not ... The players' quality was higher than we expected.

"I don't think we're tremendously strong in any area," McKay added. "We picked a good basic roster and we got our share of good football players. Seattle did, too."

Braves Are In Second

By The Associated Press

Let's meet the starting lineup for the Boston Celtics: At the forwards, John Havlicek and Steve Kuberski; at center, Dave Cowens; at the guards, Charlie Scott and Jo Jo White.

And now let's meet the finishing line-up for the Boston Celtics: At the forwards, Kuberski and Glenn McDonald; at center, Jim Ard; at the guards, Kevin Stacom and Jerome Anderson.

Neither contingent was what you expect the Boston Celtics to be as the Buffalo Braves rode the hot hand of Bob McAdoo to a 93-83 victory and moved into sole possession of second place in the National Basketball Association's Atlantic Division, one-half game ahead of idle Philadelphia.

In other action, the Phoenix Suns flattened the New York Knicks 113-97, the Cleveland Cavaliers downed the Houston Rockets 95-86, the Milwaukee Bucks shaded Atlanta 130-126 in overtime after the Hawks fired Coach Cotton Fitzsimmons, the Portland Trail Blazers nipped the Kansas City Kings 114-113 and the Golden State Warriors topped the Chicago Bulls 94-84.

In the only American Basketball Association game, the Denver Nuggets trounced the Spirits of St. Louis 133-112.

McAdoo hit his first four shots en route to a 29-point performance and got Buffalo off to a flying start against Boston. He finished with 13-for-24 shooting after connecting on five of six shots and scoring 12 points in the opening period, pacing Buffalo to a 25-16 lead. It was 49-40 at halftime and the Celtics, who have clinched the Atlantic Division crown, played most of the second half with their top five players — Havlicek, Cowens, Scott, White and Paul Silas — on the bench.

Stacom was high for the Celtics with 12 points, Scott had 11 and Silas 10, the only Boston players in double figures. Havlicek and Silas didn't play at all in the final period.

Suns 113, Knicks 97

Paul Westphal scored 29 points to lead surging Phoenix to its seventh consecutive victory while mathematically eliminating the Knicks from the playoffs for the first time since 1966. By winning, Phoenix gained sole possession of second place in the Pacific Division.

Cavaliers 95, Rockets 86

Campy Russell scored seven points to keep Cleveland alive in a slow-moving fourth quarter. The Cavaliers trail Washington by one game in the Central Division and need one more victory — or a loss by the Rockets — make the playoffs for the first time in their history.

Bucks 130, Hawks 126

Elmore Smith scored four of his 31 points in overtime as the Bucks beat Atlanta in Gene Tormohlen's first game as the Hawks' interim coach. Cotton Fitzsimmons was fired shortly before the game.

Trail Blazers 114, Kings 113

Sidney Wicks scored the last five of his game-high 34 points in the final two minutes to give Portland a sweep of the five-game series between the two teams, the first in their sixyear history.

Warriors 94, Bulls 84

Rick Barry and Phil Smith led a fourth-quarter charge that enabled the Warriors to win their 55th game of the year.

Nuggets 133, Spirits 112

Reserve Gus Gerard and rookie David Thompson ignited a Denver surge in the final quarter as the Nuggets broke open a tight 97-92 contest.

Wayland Queens Seek 3rd Crown

GALLUP, N.M. (AP) — Wayland Baptist College is expected to send the U.S. Army team in the AAU women's national basketball tournament into full retreat tonight when the Flying Queens begin their charge for a third straight title.

The Queens from Plainview, Tex., are fresh from claiming third place in last week's AIAW tourney and are heavily favored to roll through the five-day AAU meet that began Tuesday.

The No. 1-seeded Queens and the other seven seeded squads were on the sidelines with byes Tuesday as opening round action was reserved for non-seeded teams.

Eight first round games were slated with 16 of the 24 teams in the field scheduled to play. However, only seven games were played as one team didn't show, and its opponent was awarded a berth in the second round on a forfeit.

The Army team from Ft. Dix, N.J., breezed past Memphis, Tenn., 74-47 behind Cathy Williams' 13 points to earn a shot at the Queens in a 9 p.m. (MST) contest that will climax the second round.

Sharing the night docket will be the Omaha, Neb., and Fullerton, Calif., battle at 6 p.m. and the Darlington, S.C., and Gallup, N.M., matchup at 7:30 p.m.

Gallup is the fifth seeded club in the meet, while Fullerton, a loser to Wayland in last year's title game, is the No. 2 seed.

Omaha, paced by Jan Nyquist's 12 points, stopped Denver, Colo., 58-46 and Darlington, sparked by a strong 32-point outburst by Charlene Dubose, ran past Van Nuys, Calif., 93-71 in their first round games.

Second round contests scheduled today included Seattle, Wash., against the No. 6-seeded New York City Chuckles and Tonawanda, N.Y., against No. 4 Ankeny, Iowa, in morning games.

New York City's Planters Peanuts were to face No. 3 Brownstown, Ind.; St. Louis, Mo., was to challenge No. 7 Milwaukee, Wis.; and Detroit, Mich., was to tangle with No. 8 Roberto Clemente State Park of New York City in afternoon encounters.

Katherine Benedetto hit 26 points as Seattle dumped Chicago, Ill., 87-60; Sharon Rogers dropped in 12 points to lead Planters past Tucson, Ariz., 76-46; Amy Spence banged in 21 points to propel St. Louis over Albuquerque, N.M., 77-70 and Sheila Williams pumped in 23 points to push Detroit over the Indian All-stars of Reno, Nev., 85-70 in their first round action.

Tonawanda picked up the forfeit from the University of Nevada-Las Vegas, which didn't show.

Today's winners will advance to Thursday's quarterfinals, while the losers, like those who suffered defeats Tuesday, will be eliminated.

Thursday's winners will move to the semifinals next day, while the losers will drop into the consolation bracket. The competition will conclude Saturday with the championship, third, fifth and seventh place contests.

Ozark Believes Phils Could Win NL Crown

By RALPH BERNSTEIN
AP Sports Writer

CLEARWATER, Fla. (AP) — All of major sports' All-Star games were scheduled for Philadelphia this Bicentennial year, so why not the National League playoffs and maybe even the World Series?

"Why not indeed," agrees Manager Danny Ozark of the Philadelphia Phillies. Ozark has a team he believes capable of winning the National League East, the playoffs and the World Series.

The Phillies battled the Pittsburgh Pirates into the last week of the 1975 season before being eliminated from the East Divison race. Ozark figures the additional year of experience for his club, especially the young pitchers, plus two off-season trades, should be enough to end the Pirates' dominatin of the division.

Phillies personnel director Paul Owens acquired 20-game winner Jim Kaat from the Chicago White Sox and right-hander Ron Reed from the St. Louis Cardinals without giving up a regular player. Reed won 13 games for Atlanta and St. Louis.

Along with Reed and Kaat, the Phillies have, as starters, Steve Carlton, a 15-game winner last year despite a sore elbow; Tommy Underwood, a 14-game winner as a rookie; Larry Christenson, who won 11 after being recalled from Toledo of the International League, and Jim Lonborg, who won eight before succumbing to an injured shoulder from which he has recovered.

The Phillies appear solid in the bullpen with Tug McGraw and Gene Garber, each with 14 saves in 1975, and Tom Hilgendorf, a tough long and short reliever. The fight for the 10th spot on the staff is among Ron Schueler, Wayne Twitchell and John Montague.

Ozark has an infield with power on each end and speed and basehit consistency in the middle. Mike Schmidt at third hit 38 home runs to lead the majors for the second straight year. And at first, Dick Allen, healthy and sharp, is banging the ball in the old Allen tape-measure style.

Shortstop Larry Bowa and second baseman Dave Cash produced 391 hits between them, each averaging .305, the first keystone combination to hit over .300 since 1948. Defensively the unit is among the league's best.

The outfield is led by Greg Luzinski, who topped the league with 120 RBI in 1975, hit an even .300 and had 34 homers. Garry Maddox, a Golden Glove winner, is in center field. Jay Johnstone (.329), Ollie Brown (.303) and the recently acquired Bobby Tolan are available in right field.

If the Phillies have a weakness, it would appear to be in the catching department. Bob Boone is an excellent receiver but hit only .246, and often was at odds with Ozark.

Johnny Oates hit .282, but is not rated highly as a receiver and handler of pitchers. Since the Phillies would appear to have an excess of pitchers, a trade for a catcher is not unlikely.

In the utility area, Ozark has Tim McCarver, a catcher-first baseman who is an excellent pinch-hitter from the left side; Tony Taylor, at age 40, still a solid right-handed pinch-batter; Tommy Hutton, a good fielding first baseman who also pinch hits well; Terry Harman, a good defensive replacement for any injured infielder, and outfielder Jerry Martin.

CHEMICAL
PUMP SALES & SERVICE
PUMPS:
Texsteam ● Western ● McCord ● Manzel
Magneto Repair
TOM MACHEN
315 East Highway
Snyder, Texas 79549
Phone 573-6562
Home Ph. 573-5219

Nolan Back In Groove

By HERSCHEL NISSENSON
AP Sports Writer

If the New York Mets can't come to terms with 1975 Cy Young Award winner Tom Seaver, perhaps they can trade him to Cincinnati for 1976 Cy Young winner Gary Nolan.

What, you didn't know Nolan had won the '76 Young Award? Oh, it won't be announced officially until after the season; but pitching coach Larry Shepard of the Reds has set that as a goal for Nolan.

"Last year, I wanted Nolan to be Comeback Pitcher of the Year," Shepard said. But Seaver won that along with the Cy Young. "In my book he was. This year, my goal for him is the Cy Young Award."

Nolan's outing Tuesday didn't disappoint Shepard. The 28-year-old right-hander hurled three scoreless innings, allowing two hits and fanning three, as the Reds got home runs from Ken Griffey, Ed Armbrister and George Foster and trimmed the Philadelphia Phillies 7-1.

Nolan, who missed the 1973 and 1974 seasons with shoulder problems, came back last year with a 15-9 record.

Luis Tiant, another former arm case who made it all the way back, allowed one run and four hits in five innings as the Boston Red Sox beat the St. Louis Cardinals 6-3.

Los Angeles lefty Tommy John, who hasn't pitched since 1974 when he ripped tendons in his elbow, wasn't discouraged when the Baltimore Orioles raked him for four runs and nine hits in six innings of the Dodgers' 13-8 victory.

"I feel fine," he said. "I'm pleased and confident. I threw effortlessly."

Elsewhere along the exhibition trail, Jerry Reuss fired six shutout innings as the Pittsburgh Pirates beat the Detroit Tigers 3-1. Seaver failed to come to contract terms and then was touched for three runs in five innings as the winless Mets bowed to the New York Yankees 6-4 in 10 innings.

Chris Arnold's 10th-inning triple and three successive walks enabled the San Francisco Giants to edge Oakland 10-9 despite two homers and five runs batted in by the A's Reggie Jackson, who boosted his spring average to .438.

George Scott homered in the Milwaukee Brewers' 4-2 triumph over the Cleveland Indians and California's Gary Ross, Dick Lange and Joe Pactwa combined on a four-hitter as the Angels blanked the San Diego Padres 4-0.

Mike Hargrove's two-run triple led the Texas Rangers past the Atlanta Braves 4-1; rookie Chet Lemon's two-run pinch single in the ninth inning lifted the Chicago White Sox over the Kansas City Royals 3-2; Bill Campbell and Tom Burgmeier allowed six hits and one earned run as the Minnesota Twins downed the Montreal Expos 5-3, but a split squad of Twins lost to Houston 6-3 when Greg Gross' two-run double highlighted a four-run third inning for the Astros against Dave Goltz.

Ken Frailing's one-hit pitching through five innings helped the Chicago Cubs turn back Arizona State University 5-1.

Hawks Shocked At Firing

By MIKE O'BRIEN
AP Sports Writer

MILWAUKEE (AP) — Atlanta Hawks' players expressed shock Tuesday night at Cotton Fitzsimmons' firing as head coach, adding they had known for some time he had planned to resign after the National Basketball Association season.

"Everybody knew he wasn't coming back," star forward Lou Hudson said. "He told us that two or three weeks ago. I was surprised in the sense that they didn't wait until the end of the season. I don't think one change like this so late in the season will make much difference."

M.B. "Bud" Seretean, the Hawks' president and general manager, announced Fitzsimmons' dismissal in a short news release distributed just prior to the Hawks' 130-126 overtime defeat by the Milwaukee Bucks Tuesday night.

It was the Hawks' 11th successive defeat over-all and 18th in a row on the road. They had led the Central Division early in the season, winning 10 of their first 17 games, but are 11-33 since Jan. 1. They currently are 28-47 and doomed to a last place finish.

Green Hill
Baptist Church
Cordially invites you to worship with us, located at 208 Clairemont Road.
Sunday School .....9:45 a.m.
Morning Worship ....11:00 a.m.
Church Training .....6:00 p.m.
Evening Worship .....7:00 p.m.
Midweek Prayer and Bible Study, Wednesday ...7:30 p.m.
Nursery Facilities are Provided.
Greenhill is a Gospel-Teaching, Gospel-Preaching Southern Baptist Church.
Visitors Welcome
Pastor, Roy Taylor

Monterey Bests Snyder, 3 To 1

LUBBOCK—The powerful Lubbock Monterey Plainsmen bested Snyder's Tigers, 3-1, in a non-district baseball clash here yesterday. The victory leaves the Plainsmen with a 13-2 record while the Tigers now are 9-10.

Snyder opens district play here Thursday against Brownfield. The game will begin at 4 p.m. in Moffett Field. Coach Speedy Moffett said Ricky Beard will be the pitcher.

Monterey pushed across single runs in the 1st, 4th and 6th innings while the Tigers got one tally in the 7th frame. It was a close contest all the way. Monterey got six hits, and the Tigers collected five.

Gary Greenlee worked on the hill for the Tigers while Bowles was the starting pitcher for the Lubbock team.

In the first inning, Bowles singled, was sacrificed to second, and scored on a single by Leslie.

In the 4th, Wilkes singled, advanced on a bunt by Green, and then scored after a scarifice by Reeves.

The hosts' last run in the 6th resulted from a single by Gaylor combined with an error.

Snyder loaded the bases in the top of the 7th. Kenny Crow tripled, and Randy Gressett singled. Alvin Olison drew a walk to load the sacks. Then Kelly Ragland walked to force in Crow with the first run. Bowles bore down and retired the next two men to end the threat and preserve the victory.

The Tigers, following the Brownfield game here Thursday, will visit Lamesa for a 2 p.m. engagement Saturday. The junior varsity will be in the Lubbock Coronado JV tournament this Friday and Saturday.

SNYDER (1)	AB	R	H	BI
Ragland, ss	3	0	0	1
Doe, 3b	3	0	0	0
Sikes, lf	3	0	1	0
Beard, lf	3	0	0	0
Crow, lf	3	1	2	0
Witherspoon, c	2	0	0	0
Gressett, cf	3	0	1	0
Ollison, DH	2	0	0	0
Lewis, lb	3	0	1	0
Zaijeck, pr	0	0	0	0
Greenlee, p	0	0	0	0
TOTALS	25	1	5	1
MONTEREY (3)	AB	R	H	BI
Bowles, p	3	1	1	0
Walden, ss	2	0	0	0
Leslie, rf	2	0	1	1
Morgan, lb	3	0	1	0
Wilkes, c	3	1	1	0
Green, DH	2	0	1	0
Gayler, 2b	2	1	1	0
Bruedigam, 3b	3	0	0	0
Reeves, lf	2	0	0	0
Payne, cf	0	0	0	0
TOTALS	22	3	6	1

Snyder 000 000 1--1 5 1
Monterey 100 101 x--3 6 3

Bowling Scores

WISHBALL LEAGUE

Team Standings	Won	Lost
Blue Sunoco	121½	98½
Astro's	111½	109½
McKinney	111	109
McAlister	110	110
Sun Plant	106	114
S.P.L.	100	120

High Team, 3-Games	
1. Blue Sunoco	3062
2. Astro's	2990
3. Sun Plant	2887
High, Ind. 3-Games	
1. S. Posey	586
2. B. Tate	555
3. W. Monroney	523
High, Team Game	
1. Blue Sunoco	1049
2. Astro's	1026
3. Astro's	1025
High, Ind. Game	
1. S. Posey	210
2. S. Posey	206
3. B. McKinney	204

INDUSTRIAL LEAGUE

Team Standing	Won	Lost
Eddie's Phar.	102	38
Station Equip.	76	54
Hydro Test	71½	68½
Sunoco	71	69
Holt Music	70½	69½
Grinslade Welding	70½	69½
Dickies	64½	75½
McCullough	64	74
Bowling Texaco	62½	77½
D.W.M.	47½	92½

High Team, 3-Games	
1. Holt Music	1869
2. Eddie's Phar.	1837
3. Hydro Test	1774
High, Ind. 3-Games	
1. H. Crenshaw	586
2. J. Rollins	581
3. B. Tate	556
High, Team Game	
1. Holt Music	720
2. Eddie's Phar.	663
3. McCullough	651
High Ind. Game	
1. J. Rollins	244
2. H. Crenshaw	225
3. D. Chambers	208

Stingers Call Up Lapointe

CINCINNATI (AP) — The Cincinnati Stingers of the World Hockey Association called up goalie Norm Lapointe and another minor leaguer prior to today's noontime "Businessmen's Special" game with the Phoenix Roadrunners.

TASTY BUFFET
Every Meal Except Breakfast
Our Buffet Specialties
Tues. Night ..... SPANISH
Wed. Night ..... CHICKEN
Thurs. Night ..... Chicken Fried STEAK
Friday Night ..... FISH
Sat. Night ..... BAR-B-Q
● Open Sundays
● Closed Mondays
● Catering Service
66 SMORGASBORD
102 E. Hwy. 573-9160

1971 FORD TORINO - door - Std. Trans.
1971 FORD TORINO - 2 door - Auto. Trans. P-Air
1970 FORD - Station Wagon
1970 CHEV. - 4 door - Power Air
1962 CHEV. 4 door - 44,000 Miles
1968 CHEV. ½ Ton L-B. Pick-up
1968 CHEV ½ Pick-up - wide Short bed
Lots of Other Cars Too!!
SOUTHSIDE MOTOR CO.
College Ave. Snyder Ph. 573-6131

WE FEED THEM ALL
It's a fact! Now we offer you more than 200 different basic feeds and more than 1200 different formula feeds from Purina Livestock and Poultry Chows to Special Chows for game birds, cats, dogs, rabbits, goats, laboratory and zoo animals, mink, chinchilla and even fish!
Purina Chows are backed by more than seventy years of practical research, feed manufacturing experience, and quality control. Each individual feed must first prove its value in Purina Research Farm feeding tests.
From the time raw ingredients are delivered to any of Purina's mills until they are cleaned, processed, and manufactured as Purina Chows, laboratory tests are made to assure you of a uniform, high quality product for your livestock and poultry.
Remember, quality goes in before the Checkerboard goes on. The Checkerboard is the sign of research-proved . . . top quality products you can depend on. You can count on us to give you these high quality products with dependable service.
So, prove to yourself . . . Purina feeding can cost you less.
Stop by our store. Let's talk about your feeding program.
SNYDER FARM & RANCH SUPPLY
PURINA CHOWS

TO PLACE YOUR CLASSIFIED ADS DIAL 573-5486

Truckers' Strike Would Affect All

By JAMES C. ROGAL
Associated Press Writer

ARLINGTON HEIGHTS, Ill. (AP) — The auto industry, farmers, small businessmen and the U.S. Postal Service would suffer major economic disruption in the event of a nationwide truckers' strike.

In fact, nearly every element of the nation's economy would be affected, and one result could be higher food prices.

Teamsters union and trucking industry officials continued negotiations today seeking an agreement before the union's contract expires at midnight, but federal mediators said the two sides remained "far apart" on crucial money issues.

About 60 per cent of the nation's total output of manufactured goods is moved by the 400,000 truckers who have approved a strike at midnight tonight if there is no new contract.

Auto industry spokesmen said a walkout would be devastating because the car manufacturers are not equipped to switch to rail service.

A General Motors Corp. spokesman said GM would begin feeling the impact in some operations within a few hours. "At the end of the working week . . . the shutdown would be complete," he said.

A Ford Motor Co. spokesman said his firm would face the same fate.

Creston Foster, a spokesman for the American Farm Bureau Federation, said few crop farmers would be affected because of fall harvests. He said, though, that dairy and produce farmers "no doubt . . . would be hurt" because of an inability to move their goods to market.

Either a hefty settlement or a strike is likely to increase food prices to the consumer, he said.

The financially ailing U.S. Postal Service could be further crippled by a strike. One postal spokesman said mail deliveries within cities would not be affected, but transport between cities would. For example, he said, a strike would affect about 80 per cent of 3,500 routes that Teamsters cover in the 13-state Central Region.

The Ford administration could seek a court injunction under the Taft-Hartley Act if a strike is called, forcing an 80-day cooling-off period during which trucks presumably would stay on the nation's highways.

But some of the more militant Teamsters have spoken of wildcat strike action should the administration resort to that.

The U.S. Transportation Department has begun analyzing the over-all economic impact of a strike to provide the Ford administration with data that would be needed to obtain a court injunction.

The department refused to elaborate on its analysis, but Robert Binder, assistant director for policy in Washington, said, "If a complete strike would last any length of time it would have a very serious effect on the economy."

Jack Ford In Favor Of Pardon

MADISON, Wis. (AP) — President Ford's son Jack says he was glad his father pardoned former President Nixon, because it spared the nation "two years of distractions."

"The quicker we can put Richard Nixon behind us, the better," the 24-year-old Ford told a group of high school students on Monday. Young Ford was stumping Wisconsin on behalf of his father's candidacy in the state's April 6 presidential primary.

Had his father not pardoned Nixon, Ford said, "we'd just have two years of distraction. If Richard Nixon had been going through a trial now, Patty Hearst would have been back page news.

"We know what Richard Nixon did. Let's put it behind us rather than getting bogged down in the hassle."

Birth Control Clinic Opens

VIENNA (AP) — A new facility for birth control and prenatal care has opened in the Ignaz Semmelweis Gynecological Hospital here. The Ludwig Boltzmann Clinic will specialize in all facets of fertility, including unwanted pregnancies, sterility and artificial insemination.

POLITICAL CALENDAR

The Snyder Daily News is authorized to announce the following candidates for political office, subject to action of the Democratic and Republican primary

DEMOCRATIC PARTY
STATE REPRESENTATIVE
63rd District
Bill Atwood, Jr.
Mike Ezzell
District Judge
Wayland G. Holt
Sheriff
Keith Collier
County Tax Assessor-Collector
Don Adams
Clarence Minton
County Commissioner
Precinct No. 1
Eldon Perry
Precinct No. 3
Charlie J. Yoast
Constable
Precinct 1
W.D. (Bill) Love

CLASSIFIED ADVERTISING RATES & SCHEDULES
15 WORDS MINIMUM

1 day per word	7c
2 days per word	13c
3 days per word	17c
4 days per word	20c
5 days per word	23c
6th day	26c
Each additional day 3c per word.	
Legals, per word	7c
Card of thanks, per word	7c

These rates for consecutive insertions only. All ads are cash unless customer has an established account with The Snyder Daily News. No refund will be made on ad after appearing in paper. The Publisher is not responsible for copy omissions, typographical errors or any unintentional error that may occur further than to correct it in the next issue after it is brought to his attention.

ERROR
The Daily News can not be responsible for more than one incorrect insertion. Claims cannot be considered unless made within three days from date of publication. No allowance can be made when errors do not materially affect the value of the advertisement. All out of town orders must be accompanied by cash, check or money order. Deadline 4:30 p.m. Monday through Friday, prior to day of publication. Deadline Sunday 4:30 p.m. Friday.

ANNOUNCEMENTS A

Beacon Lodge swimming pool is open to the public from 11 a.m. to 7 p.m.

LOST AND FOUND A-4

LOST: 3 coon hounds wearing name plates & collars, 1 blue and 2 spotted. Vicinity of Ira. 573-5067.

PERSONAL A-5

If you drink, that's your problem, if you want to stop, that's our problem Alcoholics Anonymous, 573-5337 or 573-5117.

Tri County Council on Drugs & Alcoholism Education-Consultation & Preferral Agency 1911-25th St.; Open Mon. thru Fri. 8 to 5. Call day or nite—573-3233 A United Way Agency.

LIFT A FINGER. Report child abuse. 1-800-292-5400 toll free statewide child abuse hotline.

Ages 12-20. Do you have a drinking or drug problem in your family? If so and you need or want help call us the Alteens 573-9774 or 573-8181 night or day!

ARE YOU SINGLE? DIVORCED? FRUSTRATED? LONELY? NEED A FRIEND? Call 573-5835

LOSE WEIGHT safely & fast X-11 Diet Plan $3.00 REDUCE Excess Fluids with X-Pel $3.00 MUNDEN PHARMACY.

VEHICLES B

74 4X4: Scout full loaded, 62 Scout 4x4 with winch, 60 4x4 Jeep Wagon super nice, 66 Ford 350 with 19 tulsa winch, steel bed with roller etc. New ½, ¾, & 1 ton Int. Tks in stock. Johnston Truck 817-725-6181 Cross Plains, Tex.

Heavy Duty Winch Trucks F23OD Int, with 70 & 34 Tulsa winches, 250 cummins, 3TA92 Aux. 55,000 tandem, oilfield rigup bed etc. in very good cond. 7 other winch trucks from 1 ton up. We have 20 drop deck, oilfield, lobeds & up to 75 ton 3 axle. Free phone 1-800-792-2942 Johnston Truck Cross Plains.

FOR SALE 1971 Toyota Corona. Call 573-0359.

FOR SALE 1974 Grand Torino 2 dr., low mileage, air, power brakes, power windows, $3125.00. 2408 Ave. L or 573-8780 after 5 p.m.

FOR SALE 1971 Ford pickup, power, air, low mi., Extra clean, new tires. $2,250.00. 573-7840.

FOR SALE 1970 Galaxie 500, air, power, good condition. Call 573-2194.

FOR SALE 1968 Corvette, 327, 4 speed, $3400.00. See at 3109 Ave. T or call 573-8693 after 6 p.m.

FOR SALE 1973 Vega GT station wagon, air, luggage rack, radial tires, 43,000 mi. $1900.00. 573-8264 after 6:30 p.m.

FOR SALE 1970 Chevrolet ½ ton, std., 6 cyl., R & H, SNB, with cover, dependable, efficient transportation. 573-7257 after 5 p.m.

FOR SALE 1961 Chevrolet Impala, clean, runs good, good school car, also a 1960 Ford Falcon, looks terrible, runs great, excellent gas mileage. $200.00 each. See at or call after 5 p.m. 2508 35th or 573-8172.

Will do Roto-tilling. Call 573-5592 after 5 p.m. for free estimates.

EMPLOYMENT E

HELP WANTED: sales lady to work full time. Experience helpful but not necessary. Owen's Dept. Store. 573-3613.

NEEDED car-hop for day shift, 10:30-5 p.m. Sweet Shop, 2505 Ave. G. or 573-7452.

Do you need a job? See Snyder Employment Service. 2425 College Ave. Phone 573-0693.

Oil well wire line service company has an opening in Snyder for man with minimum of 2 years oil field experience in drilling or production. Must be 21 years of age. To train for wire line operator High school education preferred. Good starting salary with periodic raises, also retirement plan, paid vacation, hospitalization and life insurance.
THE DIA-LOG COMPANY
711 26th Street 573-9900
An equal opportunity employer

AVON
I'll show you how 4 hours a day can earn you more than you thought possible. Call for details: 573-3464 or 573-2505. No obligation.

NEEDED men for nursery & landscape work, one man qualified to train as foreman. Apply in person to Snyder Nursery.

NEEDED: relief cook. Please call the chef at 573-5432.

JOB HUNTING?
Call today and take advantage of our free job placement services. 573-8291 Snyder Scurry Co. Employment Office.

INSTRUCTION F

LEARN TO FLY
Instrument flight training
Aerial Survey
Call C. (Jake) Amato
Afternoon & Evenings
573-7783
Winston Field, Snyder

FINANCIAL G

PAWN LOANS—Buy Sell or Trade guns Thompson Pawn Shop 1902 37th Street.

PAWNS LOANS—We buy, sell and trade guns. Timely Pawn Shop. 2409 Ave. R.

WOMAN'S COLUMN H

SEWING WANTED: Ladies, mens & childrens garments. Specializes in bridal, formal gowns. 573-0495, 3605 40th.

STATE LICENSED and insured child care in my home day or night. 573-8602.

IRONING WANTED 573-3209, 807 29th.

DRESS MAKING
Buttonholes, Alterations
CALICO COTTAGE
2005 26th
573-0844

PERSONAL LOANS $10-$100 to working men and women. Call Shirley at Timely Finance, 2409 Ave. R.
573-9335

BABYSITTING in my home Mon. - Fri. Children ages 2 - 5. Previous nursery experience. Call 573-0888.

WILL DO babysitting in my home day or night. 573-0725.

FARMER'S COLUMN J-1

WANTED TO buy, old gumball or peanut machines. Will buy 1 or 100. Call 573-3614.

Best hard cedar in Texas. Cut to order. Fence posts or corral posts, any length or size. Contact Jim Moore, Llano, Texas. 915-247-4470 after 5 p.m.

Fertilized Bermuda grass. Call 776-2520. Roby.

CHAROLAIS BULLS
All Ages
BUCK LOGAN
573-5189

FOR SALE 1972 Dugan gooseneck trailer, 6 x 20 ft., a 560 Farmall 90th cotton stripper or will sell without stripper. M&M White 1970 tractor, 3 breaking plow, Case 3 pt. Call 573-2770.

SPORTING GOODS and SUPPLIES J-2

FULL SET Ben Hogan golf clubs. large bag. Check these before you buy. 3000 Denison, after 5 p.m.

1973 Prowler Travel Trailer, self contained, refrigerated air, sleeps 6, extra clean, $2500.00 firm. 573-6733.

MUST SELL 17' Tri-Hull boat, twin 90 H.P. Evinrude engines. Tandum trailer. Call 573-8175 after 6 p.m.

FOR SALE 22' Prowler Travel Trailer. Self contained, air cond. lots of storage. See at space behind Royal Trailer Park Office.

GENE'S GUN SHOP
3602 Hill Ave.
Rifles-Scopes-Ammunition
Dealer for Weatherby Rifles
5 p.m.-9 p.m. Mon. - Fri. All day Sat.-Sun. 573-2323.

MERCHANDISE K

FOR SALE solid brick. Make me an offer. 3021 38th. Ph. 573-6869.

FOR SALE portable or built-in dishwasher, Westinghouse. 573-2407.

FOR SALE wedding dress, size 5. $50.00. Call 573-0679.

FOR SALE Currier piano, like new. Call 573-0353 after 5 p.m. Mon.-Fri., anytime on weekend.

AUCTION SALE due to illness of owner, we are selling Whites Antique Store on Fri. Apr. 2 at 10:30 a.m. Lots of tools, antiques, furniture, etc. Everything will be sold to highest bidder. Buck Woolever. 573-5653.

Be good to yourself. Give yourself a new mattress & box springs made by Dunnam Mattress Co. Enjoy a good nights sleep. Terms if you wish. Dunnam Mattress Co. 2109 College.

WANTED someone reliable to take over payments on a 19 mo. old Singer Console model sewing machine. Original price, $377.25 Balance $126.38 or $20.10 monthly. Call 573-3901.

Just received shipment of Dacron quilting batts. Dunnam Mattress 2109 College. 573-2142.

FOR SALE trailers gooseneck or Hanover. Call 573-8376.

NOW OPEN Douglas Catfish farm. No advance in prices. Order now. Catfish fingerlings. Sylvester 993-4644.

BRAND NEW
KIRBY
$199.00
573-9466

VACUUM CLEANER Supplies All makes serviced. Snyder's Vacuum Cleaner headquarters. Allen Sewing Machine Center.

KEEP CARPETS beautiful despite footsteps of a busy family. Buy Blue Lustre. Rent electric shampooer $1 Clark Lumber.

For "A job well done feeling" clean carpets with Blue Lustre. Rent electric shampooer $2.00. Roe's Furniture—Appliance.

DOGS-PETS, ETC. K-3

Fancy Poodle grooming $6.50 & up. Phone 766-3042 in Roscoe for appointment.

PEGGY'S GROOMING SHOP
NOW OPEN
Call for Appointment
573-0679.

PUPPIES to be given away. 201 35th St.

GARAGE SALES K-5

TRADING POST
1 miles west of Union, ¼ mile south
573-3076
Opened weekdays 8 a.m. to 6 p.m.
Sundays 1 p.m. to 6 p.m.
Buy, trade and sell paper back books, antique furniture, such as hall trees, wash stands, china cabinets, side boards, depression dishes and dolls.

GARAGE SALE
Association for Retarded Citizens. Open each Thursday and Saturday. Weather Permitting. 11 a.m. to 5 p.m. 2508 Ave. W.

SNYDER SCURRY CO. EMPLOYMENT OFFICE
Open Monday – Friday
Southside of Coliseum
Phone 573-8291

CARPORT SALE
Wed. Mar. 31st
9 a.m.-4 p.m.
Lots of clothes, avon bottles, dishes, misc.
1705 Ave. R

SALE
Complete sale of Eunice Weathersbee's household goods including Mahogany Drexe dining suite, Heywood-Wakefield twin bedrm. suite, cookbook collection, linens, kitchenware, many misc. items, possible antiques.
1708 27th St.
Noon Apr. 1 - Apr. 3
Cash only

RENTALS L-1

FURNISHED
APARTMENTS & ROOMS
Special Weekly Rates
Bills Paid—Come and Look
Tel-Ray—TV Available
SKYLINE MOTEL
Lamesa Hwy 573-9226

SPACE FOR mobile home. Couples, small child. Inquire at 506 27th. 573-3915.

FOR RENT nice, clean, duplex. Inquire at 3111 Ave. V.

TWO ROOM and three room furnished apartments. Also two bedroom apartments with or without TV L.A. McClanahan. 573-3566.

FOR RENT 2 bdrm apartment. Call 573-9515.

MOBILE HOMES L-9

Central air conditioning for your mobile home. Prices start at $529.00 installed. Call 573-3230.
QUALITY MOBILE HOMES
5111 College

Assume $108.37 mo. payments on 2 bdrm., 2 bath mobile home, small equity. 573-3230.

FOR SALE 14 x 70 Fashion Manor mobile home. Call 573-7957 after 7 p.m.

REAL ESTATE M

FOR SALE by owner, 2 bdrm., East 34th. No calls after 9 p.m. 573-9679.

FOR SALE cabin on Colorado City Lake. Call 728-3522.

Country living at its best, large 3 bdrm, den, brick, total elec., refrigerated air, 1 ac., 75 fruit trees, nice storm cellar & shop. 573-5045, 5 p.m.-8 a.m.

1. NEW LISTING...9½ acres south about 5 miles from city limit...paved on two sides....$8000.
2. NEW LISTING...Near Rotan...Good 160 acres...90 ac. cultivated...$33,000.
3. Near Jayton...160 acres...live running water lots of good fishing. 75 ac. cult. two irrigation well...approx. 200 gal.
4. North...about 7 miles 95 acres...$350 acre. Good water on adjoining place.
5. East Snyder...Good two bedroom. You will have to secure your own loan.

BRIGHT'S REALTY
North Side of Square
Business Phone 573-6137
Night's - Weekends 573-8583

Browning Realty
1906 26th St.

BEFORE YOU BUY
See these beautiful all brick "HOMES" on Jacksboro and 44th St. "NEW ADDITION West of "Towle Park". Featuring all the "EXTRA'S." "Good Loans Available!!!!"

NEARING COMPLETION
Two "New Homes" Nearing completion! Pick your floor plan and Decorate in colors of your choice.

ATTRACTIVE OLDER HOME
Exceptionally and unusually decorated older "HOME". Clean, comfortable and liveable three bedroom. All rooms "Very Large" and many "Extras."

ITS CUSTOM BUILT NEW HOME
Looking for something "Beautiful" and "Delightful" different??? Over 2000 sq. ft. Features all the "EXTRAS" Three Br's, 2 baths, Great carpet, custom draped, wall paper circular drive, fenced yard, yard in.

BROWNING REALTY
1906 26th Street
Office 573-6306
Home 573-3158
Mrs. George Richardson 573-2990

LU WOLF
Secretarial Service
Typing-Bookkeeping
Mimeographing
573-8150
Pick-Up & Delivery

COMMERCIAL LOTS—6 of them. size 140' x 324'...Ideal for construction company yard.
Ranch—Nearly 7 sections...SEE IT!!!...LET'S MAKE A DEAL!!!!
BASS REAL ESTATE
Ph. 573-6827

WEST—Spacious home with 3 bdrms. 2 baths. game room huge landscaped yard. Double Garage.

NORTH—Over one acre with 2 houses. Good buy for $6,000
EAST—Large house with 2 baths for only $9,000

EAST— 3 bdrm home with Garage & Covered Patio Lots of Extras.

OLDWEST—Snyder 3 bdrm 2 baths. Equity buy.

Merle Newton Realty
3111 College Ave. Office 573-6928
Merle GalyeanHome 573-6928
Raborn GalyeanHome 573-6928

611 East Highway
JACK & JACK REALTY
573-3452
Let us show you TODAY!

EXCLUSIVE LISTING...Sharp 3 bedr...1 and ¾ baths...Family room with fireplace...New carpet...custom drapes... beautiful yard...Excellent location on 41st Street.

EXCLUSIVE LISTING...Nearly new 3 bedr. Brick home...2 Full Baths...Family room with fireplace...Dining area...Built-ins...Double car garge...Excellent location on Kerrville Street.

EXCLUSIVE LISTING...3 bedr...2 baths...Den...living room...dining room...Extra large rooms...Central heat and air...Carpet and drapes...Priced to Sell! 45th Street.

EXCLUSIVE LISTING...Large 3 bedr...2 bath wood frame house on 29th Street...Lovely tile patio...Excellent condition...Good carpet and drapes...Could be bought on new FHA loan.

NICE TWO Bedr. home on corner lot...Carpet and paneling...Buy equity and assume low monthly payment loan...Total Price $10,000...34th Street.

NEW!! 3 Bedr. 2 baths ...Brick...Fireplace...Dining area...Beautiful kitchen cabinets and built-ins...Close to High School, Jr. High and Elementary schools...Sunset Street.

JUST LISTED...Large!...Over 2300 sq. ft. of living area...4 bedr. 2 baths...Living room...den...dining area...Nice yard and patio...Good location close to High School...Total Price $30,000.

JUST LISTED...Redecorated...3 bedr. 1 bath...Carport...fenced yard...storage bldg...Dishwasher...East school district...35th Street...Total Price $15,000.

Call Nights and Weekends:
Elizabeth Potts 573-2404
Dolores Jones 573-3452

JOE BOX REALTY
4006 College

MOBILE HOME...3 bdrm, 1½ baths. Owner moved and says SELL.
FARMS & RANCHES
ONE SECTION...Borden Co. Grassland. Can you beat this at $100. per Acre?
800 ACRES, With 200 Acres cult.. Lots of lake water and fish...Some Minerals. Just the right place to rest, fish and raise cattle.
160 ACRES...A big creek with lots of clear spring water, fish, 2 Water Wells, 75 Acres in cult. Oil production on two sides...good buy.
320 ACRES...SW of Snyder
320 ACRES, apprx. 65 Mi. NE of Snyder, has some sub-irrig. river bottom land.
See us for 2 & ¾ Acr. Building Sites on water line.

JOE BOX (Day or Nite) 573-5908
BILL EARLY 573-2902
JIM SMYLIE (Nite) 573-9646

FOR SALE 3 bdrm, 2 bath, refrigerated air, lots of closets, built-ins. Close to all schools. 573-3256.

BUYING? OR SELLING?
3 BR - 3 bath, beautifully, landscaped home, overlooking Towle Park. See by appointment only.
2 BR on 28th St. $6,500.00
2 acres and 2 BR home, east--close in.
7½ acres, good location and water.
19 acres east-close in on by-pass.
2 Sec. grassland - 100 acres cult. no minerals - $130 per acre.
5 Sec. grsaland-600 cult. no minerals $125 per acre.
233 acres west of Dermott, $325 per acre.
160 acres, all in cult. $250 per acre..
Mobile home lots, good location.
Commercial lots, good location.
Nice lake cabins, J.B. Thomas.
BEAVERS REAL ESTATE
2425 College Ave.
Phone 573-9472
Virginia Elme 573-3713

LOIS GRAVES REALTORS
Phillips 66 Building
East Hwy
Phone 573-2540

EXCLUSIVE LISTING EQUITY
3 Bdrm. 1 bath all carpeted fenced yard with fruit trees Excellent condition, Low payment

NEW 3 BDRM, 2 FULL BATHS. Refr. Air, Brick, Built-Ins South West, 90 per cent Loan 10 per cent Down Total Price $24,500.

CLOSE IN EIGHT ACRES
Large 3 Bdrm Home on 8 acres of alfalfa, good location.

GOOD LOCATION EQUITY
Excellent condition 3 Bdrm 2 bath, Central Heat, Ref.

WEST 3 BDRM. CARPORT
Fenced yard, storage Bldg. New paint, Owner moving priced to sell $16,000.

WEST LARGE LOT
Extra large Brick 3 Bdrm kitchen, dining, living central heat and Ref. Air.

NIGHTS & WEEKENDS
Edna Gillham 573-8278
Mike Graves 573-2939
Lois Graves 573-2540

1. West side 2 bdrm, older home southwest Snyder, Large lot.
2. Older home in county small 3 rooms 2 lots $6300 & terms.
3. Mobile home 3 bdrm 1½ bath, yr. old-equity buy.
4. West side close to square brick, large lot $5200.00
5. Improved 300 acres with no minerals or house $300. ac.
6. Older home, good shape, frame to be moved $3,750.00

Roswell Rigsby
REAL ESTATE 573-7682
200 East Hiway Snyder

15 acres....cultivated, close in.
8 acres....approximately..water..3 bdrm house.
KEY REAL ESTATE
P.O. Box 587
573-2553 573-6271

NEW HOME ON SUNSET. 3 bedroom, 2 bath, brick..-fireplace, refrig. air, built ins..just being completed.
OLD WEST..large 3 bedroom, 2 bath, with basement..fireplaces, refrig air..good carpet..extra bonus with furnished apt on rear of lot..both houses for $36,500.00.
NORTH..large older home in good shape..3 bedrooms..$12,500.00.
WEST...Pay equity and assume FHA loan with balance of $13,500.00 with $130.00 payments..3 bedroom, 2 bath, central heat.
WEST..extra nice 3 bedroom, 2 bath, refrig. air..Austin stone..good carpet...immediate occupancy.
NEW HOME ON TOWLE PARK ROAD..located on one acre..new circular drive..extra nice inside..owner will take trade.

STEVENSON REAL ESTATE
4102 College Ave.
Business Phone 573-5612
Nights & Weekends — 573-5612

573-3452
Solving Your Housing Problems Is Our Business!
Jack & Jack Realty

DEALERSHIP NOW AVAILABLE
Guild Homes Inc. is now interviewing for a dealer in the Snyder area. A $2500.00 investment is required. Secured by inventory. The dealer we select must have a substantial background in real estate, construction, or retail sales. The dealer who qualifies will sell our award winning Guild Homes. These are low cost houses designed to meet today's prices. Earnings are unlimited. The market is here the time is now.
CALL
GUILD HOMES, INC.
COLLECT, 505-393-3126, Dealership Division

Dr. Lamb

Head veins are dilated

By Lawrence E. Lamb, M.D.

DEAR DR. LAMB—Have you ever seen dilated veins in the head near the temple and above the eye (forehead) and below the eye (lower lid)? When I bend over this area swells. When I stand up gravity brings the blood back to the heart.

My doctor says this is abnormal and due to poor circulation, the same as enlarged veins in my legs. I would like your comment and advice on this problem.

DEAR READER—At the risk of being facetious I would suggest that you not bend over so much. Of course these veins will stand out if you bend over. Blood is a liquid and it tends to run downhill.

Why don't you do a little experiment? Hold your hand out at the level of your stomach and look at the veins fill up over the back of the hand, now hold your hand up just above the level of your eyes and watch the veins drain out. It is not abnormal for the veins to fill in the back of the hand when you hold the hand sufficiently lower than the level of the heart. It is not abnormal for the veins in your neck and head to stand out if you're going to bend over so that your head is lower than your heart.

Now you may have some local condition that concerns your doctor that I wouldn't be aware of without seeing your physical features but I can assure you that all the normal people I have ever seen who stood on their head or bent over far enough have their veins stand out through the influence of gravity.

For information about varicose veins send 50 cents for The Health Letter, number 5-8. Send a long, stamped, self-addressed envelope for mailing. Address your letter to me in care of this newspaper, P.O. Box 326, San Antonio, Texas 78292.

DEAR DR. LAMB—You mention fortified milk frequently. Will you please tell me what you mean by fortified skim milk? I have been drinking powdered milk for many years. Is that okay?

DEAR READER—The dry powdered milk available in the supermarkets is mostly nonfat dry milk so I am certain that's what you are using. It will not contain any significant amounts of fat or cholesterol. It suitable for low-fat, low-cholesterol diets.

Milk which has been fortified, whether you are speaking of low fat (2 per cent fat) or skim milk, means that nonfat milk solids have been added to it. The nonfat milk solids basically include the protein found in normal milk and calcium and other substances except fat. That's why fortified milk contains more calcium and more protein than ordinary whole milk does.

If you use low-fat milk you can estimate that about one-third of the calories in that milk comes from fat. When you need to restrict the fat in the diet that is certainly an improvement over whole milk since about half of its calories comes from fat. The best way to totally avoid fat and cholesterol from milk products though is to use fortified skim milk or the powdered milk which you are using.

Of course one should get protein from other sources in the diet too. It is not a good idea to depend solely on milk for protein. That's why your diet should also include a reasonable amount of meat, fish and poultry. These foods plus milk and milk products provide the highest quality of protein found in most diets.

(Newsaper Enterprise Assn.)

Astro-Graph

Bernice Bede Osol

For Thursday, April 1, 1976

ARIES (March 21-April 19) Concentrate on situations today that can help contribute to your material security. Something of value could be developed.

TAURUS (April 20-May 20) You should be lucky today in things you take a personal hand in directing. Don't let someone else call the shots.

GEMINI (May 21-June 20) You shouldn't be hesitant about putting yourself out for friends today. You're likely to be the one to eventually gain the most.

CANCER (June 21-July 22) Over-all conditions appear favorable for you today regarding a project you've recently become interested in. Move on it now.

LEO (July 23-Aug. 22) Lady Luck may give you an assist today toward an important goal, if you show her you're willing to put forth your best efforts.

VIRGO (Aug. 23-Sept. 22) Someone quite enterprising, who you're closely aligned with, may be instrumental in creating a profitable opportunity for you.

LIBRA (Sept. 23-Oct. 23) Tactful negotiations with the boss may produce something to your advantage today. Try to set up a meeting.

SCORPIO (Oct. 24-Nov. 22) Stimulating companionship will work wonders today in helping to freshen your outlook. Associate with doers.

SAGITTARIUS (Nvo. 23-Dec. 21) Someone you know on a friendly basis could be helpful today in a business way. Get in touch. It won hurt to ask.

CAPRICORN (Dec. 22-Jan 19) Situations that previously appeared to be overpowering shouldn't look so intimidating today. Face your challenges.

AQUARIUS (Jan 20-Feb. 19) This should be a very rewarding day if you establish productive objectives. Above all: Finish what you start.

PISCES (Feb. 20-March 20) Conditions that have a direct effect upon you should brighten a bit today. Be hopeful regarding all your endeavors.

your birthday

April 1, 1976

Be alert this coming year for opportunities of a material nature. Your chances of adding to your resources look encourging, if you don't take foolish flyers.

8 Twisters Hit Texas Tuesday

By The Associated Press

A destructive storm smashed through the Lake Livingston area before the latest round of tornadoes and hail-laden thunderstorms swept eastward out of Texas late Tuesday.

It was one of eight twisters the National Weather Service counted in the state during the day, including a pair that inflicted injuries and property damage before dawn near Austin and south of Kerrville.

As cool and calm weather took over today, residents in a South Texas area surveyed damage which apparently centered on the town of Corrigan in Polk County, where the loss was placed at $75,000.

"Several trailers were knocked off their blocks," policewoman Margaret Miller reported at Corrigan. "One home was blown away, but no one was at home."

An unidentified man apparently was the only person injured in Polk County. Officers said a small fishing boat whirled into the air from the shore beside Lake Livingston hit him on the head in the Onalaska community, where 30 or more mobile homes were wrecked.

State policeman J.E. Neuman said other damage in that vicinity occurred at Seven Oaks, Moscow and Zavalla.

Skies cleared nearly everywhere in the state by this morning, contributed to a cooling trend.

Early morning temperatures in West Texas dipped to 27 degrees at Dalhart, 30 at Wink and 32 at Amarillo. At the same hour the readings elsewhere ranged up to 52 at Galveston and 58 at Brownsville on the coast.

Top marks Tuesday afternoon hit a peak of 91 at Brownsville.

Fair and a little warmer weather was predicted throughout the state.

EPA Study Set In Dallas

DALLAS (AP) — Specialists from the Southwest Research Institute in San Antonio will conduct a study in Dallas to determine whether there is a correlation between motor vehicle traffic and lead levels in humans and in the air.

A spokesman for the Environmental Protection Agency said Tuesday the project itself will take about a month but the analysis of the data will require at least a year.

The researchers were looking this week for 1,000 persons in four general areas in Dallas to cooperate in the study, which will require blood samples from the participants.

EPA officials said the study will show what effects motor vehicle fumes have on the environment, especially on persons living near heavily traveled roads and intersections.

Dallas is the only city that will be tested for lead levels, said Norman Dyer, director of the hazardous materials division of the regional EPA office here.

Standard Oil To Select Insitutions

SAN ANTONIO, Tex. (AP) — The chairman of Standard Oil Co. of Ohio says the petroleum industry too often donates money to educational systems that oppose our system."

"It's reasonable to examine and selectively support those we think are right and not support those we think are wrong," said Standard Oil chairman Charles Spahr during the annual meeting of the National Petroleum Refiners Association here this week.

Spahr said he would not attempt to dictate what educational institutions teach, but he added that Standard Oil of Ohio would be more selective about which institutions receive its support.

Spahr urged the same selectivity in backing political candidates.

"Each of us must become activists for private enterprise," he said.

Spahr said this year's elections could lead to government control of the oil industry.

Commenting on recent proposals to break up oil companies, Spahr said those who propose such measures are "suffering from hallucinations."

Berry's World

Migrants Face New Job Losses

EL PASO, Tex. (AP) — About 150,000 Texans, mostly Mexican-Americans and practically all migrant workers, will lose the sources of what little income they have in the next 10 years because of advances in farm mechanization, according to labor experts gathered here.

The impact of the loss of jobs and the economic problems involved were the topic of a discussion here Tuesday by the Interregional Committee on Coordination of Migrant Activities of the Southwest Federal Regional Council.

According to a report submitted Tuesday, the typical person who will face loss of his job is "male and married, about 45 years old with two years or less of schooling, with a family of six-plus individuals and who is employed about 28 week a year."

Ruben Carranza, a council staff member, said about 300,000 or 60 per cent of the migrant workers in the United States maintain their homes in Texas.

Al White, director of the Midwest office of the Department of Labor noted that one of the more complicated questions evolving from the plight of migrant workers is that of jurisdiction.

For example, he said, a migrant who travels from his home in Texas to catch the harvest in Michigan comes under the authority of at least half dozen agencies.

"What happens if the crop comes in two weeks late?" White asked. "We must provide food stamps."

He added that what is needed is a coordinated effort by the federal regions and states through which migrant workers generally travel.

But he noted that efforts to try to help the migrant workers prepare for losing their jobs and to keep them alive are often stymied by the fact that migrant workers "do not have any political clout."

"They are far down the list of priorities," White said.

Also, he added, "Some migrants don't want to leave the migrant system. They think it will always be there. How do you explain that it won't.?"

American Party Won't Go To Man

HOUSTON (AP) — The American Party's national chairman acknowledges there is still a lot of pro-George Wallace sentiment in the party's membership but he thinks the organization has "outgrown the concept of going to any man."

The chairman, Tom Anderson of Gatlinburg, Tenn., also said Tuesday that some American Party members are unhappy that the organization's June national convention will preclude nominating a candidate, such as Wallace, if he lost out at one of the major party's conventions.

However, Anderson, the party's 1972 vice presidential candidate, told a news conference the party's national ticket had only seven weeks to campaign in 1972 and the organization wants to give itself more time this year.

"If Wallace wants to come to us, fine," Anderson said, "but we've outgrown the concept of going to man. Now that man has to come to us and embrace our principles and be willing to support them from the start."

He said the party would benefit from having a well-known name on its ticket but insisted adherence to principles is more important.

He said the American Party has carefully written "a set of permanent principles into our constitution—the kind of things we think are going to save the free national republic."

Some of these principles, he said, were getting the federal government out of the fields of education and welfare and making it illegal for the country to engage in armed combat without a declaration of war.

Anderson said the American Party has progressed beyond "looking to the man on the white horse every four years and then crawling back into our holes."

"We believe we're going to save the country from the ground up and most in the American Party are more interested in congressional races than in the presidential one.

"We're in this thing to win ... If we don't do any more than bring the Republicans and the Democrats back to the Constitution, then it'll be worthwhile."

Cox Criticizes Book On Nixon

MISSOULA, Mont. (AP) — Former Watergate prosecutor Archibald Cox says those who supplied "that gossip" for a book about former President Richard Nixon's last days in office "should be ashamed of themselves" — and so should those responsible for publishing it.

"It's not surprising any man would disintegate under those circumstances and I don't see any gain in peddling those stories in books and news magazines," Cox said Tuesday.

The book, scheduled for publication next month, is "The Final Days" by Washington Post reporters Bob Woodward and Carl Bernstein. Excerpts published in Newsweek magazine say Nixon spoke indirectly of suicide and drank heavily during his last days in office.

Brezhnev Is On Vacation

PARIS (AP) — Soviet leader Leonid Brezhnev is not attending the Bulgarian Communist party congress because he is on vacation, Soviet Ambassador Stepan Chervonenko told reporters.

The ambassador stressed Tuesday that Brezhnev was in excellent health.

He said he did not know whether Brezhnev would stay on vacation or attend the Czech party congress due to open April 12 in Prague.

Carlson Is Still Setting Goals And Making Them

By JOHN CUNNIFF
AP Business Analyst

NEW YORK AP—Having earned a B.A. degree from the University of Minnesota in his native Minneapolis, Curtis Carlson became a salesman for Procter & Gamble, with the goal of making $100 a week. That was in 1937.

Now, approaching age 62, Carlson still holds goals before him, goals that he says "are just as exciting, and on a much bigger scale." His current goal is to achieve $1 billion in sales by 1981.

After one year of selling soap for P&G, Carlson founded Gold Bond Stamp Co. His immediate goal, he said at breakfast the other day, was to be in five states in five years.

That goal was met. New ones were set and met. Gold Bond spread to Canada, Europe, Japan, the Caribbean, South America. One goal led to another. Food store stamps led to broader consumer and business incentives.

With stamps being offered in 70 per cent of food stores, Carlson set diversification as a goal in the early 1960s. He entered the hotel business, then property development, finance, food retailing, manufacturing, restaurants.

Names such as Radisson Hotel Corp., Carlson Properties, the May Co., Ardan Wholesale Inc., North American Financial Corp., Superior Fiber Products Inc., and T.G.I. Friday's Restaurants joined Gold Bond.

As the number of individual concerns pyramided within Carlson Companies Inc., amazingly, Carlson retained private control of every one of them: No partners, no outside shareholders, no public financing.

With sales of nearly $500 million a year, Curt Carlson has now decided on the billion dollar goal, and it is unlikely that any of his 8,000 employes has not at some time heard or read about that goal.

"If you don't have goals in front of your people all the time you'll find petty distractions developing," he said, recalling his own early days, when goals were written on pieces of paper and folded into his wallet.

Attempting to draw lessons from his experience, Carlson said: "You've got to get a stake. And then you must set goals and not get distracted."

Later: "The best advise I can give young fellows is not to let time slip away with petty distractions. For five day's work you stay even. It's on the sixth day, on Saturday, that you get ahead.

"Work hard to get that nest-egg. You've got to get that little stake besides the return on your own labor, so that something's going on night and day. When half your dough is coming from investments, it's possible to start growing."

By then you'll probably have an organization working for you, allowing you to enjoy other pursuits, including your family, in Carlson's case a wife, two daughters and sons-in-law and eight grandchildren.

Carlson is a relaxed looking man, in his opinion a family man and not a "workaholic."

Cumbie Rites Held Sunday At Aspermont

Funeral service was held Sunday at the First Baptist Church in Aspermont for Barnie A. Cumbie Sr., 80, who died Friday in a Hamlin hospital.

The Rev. Fred Thomas, pastor of the Rotan Baptist Church, officiated. He was assisted by the Rev. Tom Riddle, pastor of First Baptist Church Aspermont where Mr. Cumbie was a deacon. Burial was in the Snyder Cemetery.

Mr. Cumbie was a former county judge of Stonewall County and was a former resident of Snyder. He was married on Nov. 16, 1919, in Snyder to Miss Ada Lyons. A veteran of World War I in which he served with the 90th Division in France, Mr. Cumbie had lived most of his life in Kent and Stonewall Counties and had served as county clerk, sheriff and tax assessor-collector of Kent County.

He is survived by his wife; three daughters, Mrs. Bob Stafford of Holdenville, Okla., Mrs. Sam Paylor of Frostproof, Fla., and Mrs. Clifton Gardner of Tahoka; four sons, Barney Cumbie Jr. of Roby, R.T. Cumbie of Aspermont, Paul Cumbie of Abilene and Thomas Cumbie of Sweetwater; three sisters, Mrs. Velma Squires and Mrs. Trecie Roberts, both of Lubbock, and Mrs. Christel Sellers of Dunn; a brother, John Cumbie of Dickens; 19 grandchildren and five great-grandchildren.

Ali, Shoemaker, Petty At Dinner

WASHINGTON (AP) — Heavyweight boxing champion Muhammad Ali, jockey Willie Shoemaker and auto race driver Richard Petty were among White House guests at a state dinner honoring sports-minded King Hussein of Jordan.

The dinner Tuesday night was a highlight of the king's two-day Washington visit.

"There's small choice in rotten apples . . ."
—Wm. Shakespear
"Taming of the shrew"

WE HAVE MOVED
TO
1810 27th STREET
(LAD & LASSIE'S OLD LOCATION)
FROM
2606 AVENUE R.
THE DEFFEBACH AGENCY
PHONE 573-5611

BIRGE
Wallcoverings
SALE!
25% OFF
RETAIL PRICES
3 BOOKS—MEDALLION,
TEXTIL—QUICK
SNYDER
DECORATOR
CENTER
3809 College 573-6161

AUCTION SALE

Friday, April 2nd 10:30 A.M.
WHITE'S ANTIQUES
3607 Ave. D
One Block North 37th St.

Due to illness of owner this will be a wall to wall sell out.

Complete Wagon	Boomers
Wash Pots	Chains
Power Tools	Dishes
Hand Tools	Guns
Musical Inst.	Show Cases
Refrigerators	Hand Saws
Antique Beds	Cook Stoves
Sewing Machines	Wagon Axels
Record Players	Wagon Wheels
Stilson Wrenches	Furniture
Boxes of Tools	Tool Boxes
Lumber	Garden Tools
	Dutch Ovens

Thousands of items to numerous to list. Everything will be sold to highest bidder.

Gerald Lawrence Auction Co.
1350 Meander
Bond No. 916045
Abilene, Texas 79602
Phone A-C 915 673-8527
Liscense No. TxGC -76-0108
For Information (In Snyder) Contact—
Buck Woolever - A.C. 915—573-5653

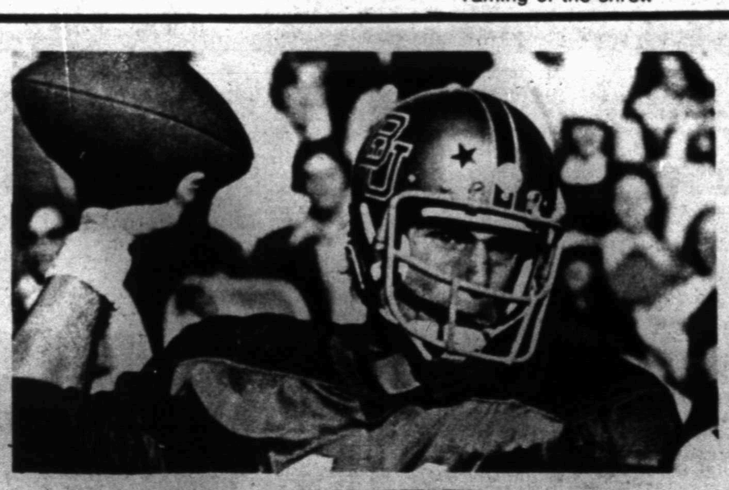

NEAL JEFFREY
QUARTERBACK OF 1974 BAYLOR S.W.C. CHAMPS
ALL SOUTHWEST CONFERENCE PLAYER
WINNER OF KERN TIP'S AWARD
WINNER OF S.W.C. SPORTSMANSHIP AWARD
NEW YORK GIANTS PRO TEAM
HEAR NEAL JEFFREY
SUNDAY, APRIL 4, 11:00 A.M.
AT THE
COLONIAL HILL BAPTIST CHURCH
37th AT EL PASO

TO PLACE YOUR CLASSIFIED ADS DIAL 573-5486

Truckers' Strike Would Affect All

By JAMES C. ROGAL
Associated Press Writer

ARLINGTON HEIGHTS, Ill. (AP) — The auto industry, farmers, small businessmen and the U.S. Postal Service would suffer major economic disruption in the event of a nationwide truckers' strike.

In fact, nearly every element of the nation's economy would be affected, and one result could be higher food prices.

Teamsters union and trucking industry officials continued negotiations today seeking an agreement before the union's contract expires at midnight, but federal mediators said the two sides remained "far apart" on crucial money issues.

About 60 per cent of the nation's total output of manufactured goods is moved by the 400,000 truckers who have approved a strike at midnight tonight if there is no new contract.

Auto industry spokesmen said a walkout would be devastating because the car manufacturers are not equipped to switch to rail service.

A General Motors Corp. spokesman said GM would begin feeling the impact in some operations within a few hours. "At the end of the working week . . . the shutdown would be complete," he said.

A Ford Motor Co. spokesman said his firm would face the same fate.

Creston Foster, a spokesman for the American Farm Bureau Federation, said few crop farmers would be affected because of fall harvests. He said, though, that dairy and produce farmers "no doubt . . . would be hurt" because of an inability to move their goods to market.

Either a hefty settlement or a strike is likely to increase food prices to the consumer, he said.

The financially ailing U.S. Postal Service could be further crippled by a strike. One postal spokesman said mail deliveries within cities would not be affected, but transport between cities would. For example, he said, a strike would affect about 80 per cent of 3,500 routes that Teamsters cover in the 13-state Central Region.

The Ford administration could seek a court injunction under the Taft-Hartley Act if a strike is called, forcing an 80-day cooling-off period during which trucks presumably would stay on the nation's highways.

But some of the more militant Teamsters have spoken of wildcat strike action should the administration resort to that.

The U.S. Transportation Department has begun analyzing the over-all economic impact of a strike to provide the Ford administration with data that would be needed to obtain a court injunction.

The department refused to elaborate on its analysis, but Robert Binder, assistant director for policy in Washington, said, "If a complete strike would last any length of time it would have a very serious effect on the economy."

Birth Control Clinic Opens

VIENNA (AP) — A new facility for birth control and prenatal care has opened in the Ignaz Semmelweis Gynecological Hospital here. The Ludwig Boltzmann Clinic will specialize in all facets of fertility, including unwanted pregnancies, sterility and artificial insemination.

Jack Ford In Favor Of Pardon

MADISON, Wis. (AP) — President Ford's son Jack says he was glad his father pardoned former President Nixon, because it spared the nation "two years of distractions."

"The quicker we can put Richard Nixon behind us, the better," the 24-year-old Ford told a group of high school students on Monday. Young Ford was stumping Wisconsin on behalf of his father's candidacy in the state's April 6 presidential primary.

Had his father not pardoned Nixon, Ford said, "we'd just have two years of distraction. If Richard Nixon had been going through a trial now, Patty Hearst would have been back page news.

"We know what Richard Nixon did. Let's put it behind us rather than getting bogged down in the hassle."

POLITICAL CALENDAR

The Snyder Daily News is authorized to announce the following candidates for political office, subject to action of the Democratic and Republican primary

DEMOCRATIC PARTY
STATE REPRESENTATIVE
63rd District
Bill Atwood, Jr.
Mike Ezzell
District Judge
Wayland G. Holt
Sheriff
Keith Collier
County Tax Assessor-Collector
Don Adams
Clarence Minton
County Commissioner Precinct No. 1
Eldon Perry
Precinct No. 3
Charlie J. Yoast
Constable Precinct 1
W.D. (Bill) Love

CLASSIFIED ADVERTISING RATES & SCHEDULES
15 WORDS MINIMUM

1 day per word	7c
2 days per word	13c
3 days per word	17c
4 days per word	20c
5 days per word	23c
6th day	26c

Each additional day 3c per word.

Legals, per word	7c
Card of thanks, per word	7c

These rates for consecutive insertions only. All ads are cash unless customer has an established account with The Snyder Daily News. No refund will be made on ad after appearing in paper. The Publisher is not responsible for copy omissions, typographical errors or any unintentional error that may occur further than to correct it in the next issue after it is brought to his attention.

ERROR
The Daily News can not be responsible for more than one incorrect insertion. Claims cannot be considered unless made within three days from date of publication. No allowance can be made when errors do not materially affect the value of the advertisement. All out of town orders must be accompanied by cash, check or money order. Deadline 4:30 p.m. Monday through Friday, prior to day of publication. Deadline Sunday 4:30 p.m. Friday.

ANNOUNCEMENTS A

Beacon Lodge swimming pool is open to the public from 11 a.m. to 7 p.m.

LOST AND FOUND A-4

LOST: 3 coon hounds wearing name plates & collars, 1 blue and 2 spotted. Vicinity of Ira. 573-5067.

PERSONAL A-5

If you drink, that's your problem, if you want to stop, that's our problem Alcoholics Anonymous, 573-5337 or 573-5117.

Tri County Council on Drugs & Alcoholism Education-Consultation & Preferral Agency 1911-25th St.; Open Mon. thru Fri. 8 to 5. Call day or nite—573-3233 A United Way Agency.

LIFT A FINGER. Report child abuse. 1-800-292-5400 toll free statewide child abuse hotline.

Ages 12-20. Do you have a drinking or drug problem in your family? If so and you need or want help call us the Alteens 573-9774 or 573-8181 night or day!

ARE YOU SINGLE?
DIVORCED? FRUSTRATED?
LONELY?
NEED A FRIEND?
Call 573-5835

LOSE WEIGHT safely & fast X-11 Diet Plan $3.00 REDUCE Excess Fluids with X-Pel $3.00 MUNDEN PHARMACY.

VEHICLES B

74 4X4: Scout full loaded, 62 Scout 4x4 with winch, 60 4x4 Jeep Wagon super nice, 66 Ford 350 with 19 tulsa winch, steel bed with roller etc. New ½, ¾, & 1 ton Int. Tks in stock. Johnston Truck 817-725-6181 Cross Plains, Tex.

Heavy Duty Winch Trucks F23OD Int, with 70 & 34 Tulsa winches, 250 cummins, 3TA92 Aux. 55,000 tandem, oilfield rigup bed etc. in very good cond. 7 other winch trucks from 1 ton up. We have 20 drop deck, oilfield, lobeds & up to 75 ton 3 axle. Free phone 1-800-792-2942 Johnston Truck Cross Plains.

FOR SALE 1971 Toyota Corona. Call 573-0359.

FOR SALE 1974 Grand Torino 2 dr., low mileage, air, power brakes, power windows, $3125.00. 2408 Ave. L or 573-8780 after 5 p.m.

FOR SALE 1971 Ford pickup, power, air, low mi., Extra clean, new tires. $2,250.00. 573-7840.

FOR SALE 1970 Galaxie 500, air, power, good condition. Call 573-2194.

FOR SALE 1968 Corvette, 327, 4 speed, $3400.00. See at 3409 Ave. T or call 573-8693 after 6 p.m.

FOR SALE 1973 Vega GT station wagon, air, luggage rack, radial tires, 43,000 mi. $1900.00. 573-8264 after 6:30 p.m.

FOR SALE 1970 Chevrolet ½ ton, std., 6 cyl., R & H, SNB, with cover, dependable, efficient transportation. 573-7257 after 5 p.m.

FOR SALE 1961 Chevrolet Impala, clean, runs good, good school car, also a 1960 Ford Falcon, looks terrible, runs great, excellent gas mileage. $200.00 each. See at or call after 5 p.m. 2508 35th or 573-8172.

Will do Roto-tilling. Call 573-5592 after 5 p.m. for free estimates.

EMPLOYMENT E

HELP WANTED: sales lady to work full time. Experience helpful but not necessary. Owen's Dept. Store, 573-3613.

NEEDED car-hop for day shift, 10:30-5 p.m. Sweet Shop, 2505 Ave. G. or 573-7452.

Do you need a job? See Snyder Employment Service. 2425 College Ave. Phone 573-0693.

Oil well wire line service company has an opening in Snyder for man with minimum of 2 years oil field experience in drilling or production. Must be 21 years of age. To train for wire line operator High school education preferred. Good starting salary with periodic raises, also retirement plan, paid vacation, hospitalization and life insurance.
THE DIA-LOG COMPANY
711 26th Street 573-9900
An equal opportunity employer

AVON
I'll show you how 4 hours a day can earn you more than you thought possible. Call for details: 573-3464 or 573-2505. No obligation.

NEEDED men for nursery & landscape work, one man qualified to train as foreman. Apply in person to Snyder Nursery.

NEEDED: relief cook. Please call the chef at 573-5432.

JOB HUNTING?
Call today and take advantage of our free job placement services. 573-8291 Snyder Scurry Co. Employment Office.

INSTRUCTION F

LEARN TO FLY
Instrument flight training
Aerial Survey
Call C. (Jake) Amato
Afternoon & Evenings
573-7783
Winston Field, Snyder

FINANCIAL G

PAWN LOANS—Buy Sell or Trade guns Thompson Pawn Shop 1902 37th Street.

PAWNS LOANS—We buy, sell and trade guns. Timely Pawn Shop. 2409 Ave. R.

WOMAN'S COLUMN H

SEWING WANTED: Ladies, mens & childrens garments. Specializes in bridal, formal gowns. 573-0495, 3605 40th.

STATE LICENSED and insured child care in my home day or night. 573-8602.

IRONING WANTED 573-3209, 807 29th.

DRESS MAKING
Buttonholes, Alterations
CALICO COTTAGE
2005 26th
573-0844

PERSONAL LOANS $10-$100 to working men and women. Call Shirley at Timely Finance, 2409 Ave. R.
573-9335

BABYSITTING in my home Mon. - Fri. Children ages 2 - 5. Previous nursery experience. Call 573-0888.

WILL DO babysitting in my home day or night. 573-0725.

FARMER'S COLUMN J-1

WANTED TO buy, old gumball or peanut machines. Will buy 1 or 100. Call 573-3614.

Best hard cedar in Texas. Cut to order. Fence posts or corral posts, any length or size. Contact Jim Moore, Llano, Texas, 915-247-4470 after 5 p.m.

Fertilized Bermuda grass. Call 776-2520. Roby.

CHAROLAIS BULLS
All Ages
BUCK LOGAN
573-5189

FOR SALE 1972 Dugan gooseneck trailer, 6 x 20 ft., a 560 Farmall 90th cotton stripper or will sell without stripper. M&M White 1970 tractor, 3 breaking plow, Case 3 pt. Call 573-2770.

BUSINESS SERVICES D

Income Tax Service
Room 12
West Texas State Bank Building
573-0586

Will do Roto-tilling. Call 573-5592 after 5 p.m. for free estimates.

Septic Pumping: grease pits, sand traps. Call Roy White, 573-8761. If no answer call 573-0481.

Gunnels Appliance and Refrigerated Air Conditioning Repair. All major appliances repaired, most brands. Call 573-8122.

FOR ELECTRICAL wiring, Call Ed Blocker, 573-7578.

For Your
● PATIO ● CARPORT
● SIDEWALK
● BLOCK BUILDING
or other Concrete
or Concrete Block needs
Call Jack Willis
573-7787

RAINWATER
CARPENTER SERVICE
Homes Built and Remodeled
Cabinet Building and General Carpentry.
Painting and Roofing Contractor
Albert Rainwater
120 Browning Phone 573-2597.

J'S ROOFING
FREE ESTIMATE
CALL: 573-6983
or 573-3957

6 YARD DUMP truck and front end loader on small tractor. Haul drit, sand, and gravel for yards, driveways, or whatever the need. Plow yards and clean up. Free estimates by the load or job. Remove trees. Don McAnelly. Phone 573-3136.

NACHLINGER PEST and TERMITE CONTROL and TREE SERVICE Joe Alexander owner. Call 573-5646.

See Chandler for lawn mower repair, small engines, tillers, and edgers. 313 33rd St. or phone 573-5666.

TOP SOIL FOR SALE.
WORK WANTED OF ALL KINDS.
DIRT TANKS DUG.
BACKHOE DITCHING.
MESQUITE CLEARING.
DUMP TRUCKS FOR LEASE.
CALL 573-0966.

SPORTING GOODS and SUPPLIES J-2

FULL SET Ben Hogan golf clubs. large bag. Check these before you buy. 3000 Denison, after 5 p.m.

1973 Prowler Travel Trailer, self contained, refrigerated air, sleeps 6, extra clean, $2500.00 firm. 573-6733.

MUST SELL 17' Tri-Hull boat, twin 90 H.P. Evinrude engines. Tandum trailer. Call 573-8175 after 6 p.m.

FOR SALE 22' Prowler Travel Trailer. Self contained, air cond. lots of storage. See at space behind Royal Trailer Park Office.

GENE'S GUN SHOP
3602 Hill Ave.
Rifles-Scopes-Ammunition
Dealer for Weatherby Rifles
5 p.m.-9 p.m. Mon. - Fri. All day Sat.-Sun. 573-2323.

MERCHANDISE K

FOR SALE solid brick. Make me an offer. 3021 38th. Ph. 573-6869.

FOR SALE portable or built-in dishwasher, Westinghouse. 573-2407.

FOR SALE wedding dress, size 5. $50.00. Call 573-0679.

FOR SALE Currier piano, like new. Call 573-0353 after 5 p.m. Mon.-Fri., anytime on weekend.

AUCTION SALE due to illness of owner, we are selling Whites Antique Store on Fri. Apr. 2 at 10:30 a.m. Lots of tools, antiques, furniture, etc. Everything will be sold to highest bidder. Buck Woolever. 573-5653.

Be good to yourself. Give yourself a new mattress & box springs made by Dunnam Mattress Co. Enjoy a good nights sleep. Terms if you wish. Dunnam Mattress Co. 2109 College.

WANTED someone reliable to take over payments on a 19 mo. old Singer Console model sewing machine. Original price, $377.25 Balance $126.38 or $20.10 monthly. Call 573-3901.

Just received shipment of Dacron quilting batts. Dunnam Mattress 2109 College, 573-2142.

FOR SALE trailers gooseneck or Hanover. Call 573-8376.

NOW OPEN Douglas Catfish farm. No advance in prices. Order now. Catfish fingerlings. Sylvester 993-4644.

BRAND NEW
KIRBY
$199.00
573-9466

VACUUM CLEANER Supplies All makes serviced. Snyder's Vacuum Cleaner headquarters. Allen Sewing Machine Center.

KEEP CARPETS beautiful despite footsteps of a busy family. Buy Blue Lustre. Rent electric shampooer $1 Clark Lumber.

For "A job well done feeling" clean carpets with Blue Lustre. Rent electric shampooer $2.00. Roe's Furniture—Appliance.

DOGS-PETS, ETC. K-3

Fancy Poodle grooming $6.50 & up. Phone 766-3042 in Roscoe for appointment.

PEGGY'S GROOMING SHOP
NOW OPEN
Call for Appointment
573-0679.

PUPPIES to be given away. 201 35th St.

GARAGE SALES K-5

TRADING POST
1 miles west of Union, ¼ mile south
573-3076
Opened weekdays 8 a.m. to 6 p.m.
Sundays 1 p.m. to 6 p.m.
Buy, trade and sell paper back books, antique furniture, such as hall trees, wash stands, china cabinets, side boards, depression dishes and dolls.

GARAGE SALE
Association for Retarded Citizens. Open each Thursday and Saturday. Weather Permitting. 11 a.m. to 5 p.m. 2506 Ave. W.

SNYDER SCURRY CO.
EMPLOYMENT OFFICE
Open Monday – Friday
Southside of Coliseum
Phone 573-8291

CARPORT SALE
Wed. Mar. 31st
9 a.m.-4 p.m.
Lots of clothes, avon bottles, dishes, misc.
1705 Ave. R

SALE
Complete sale of Eunice Weathersbee's household goods including Mahogany Drexel dining suite, Heywood-Wakefield twin bedrm. suite, cookbook collection, linens, kitchenware, many misc. items, possible antiques.
1708 27th St.
Noon Apr. 1 - Apr. 3
Cash only

RENTALS L-1

FURNISHED
APARTMENTS & ROOMS
Special Weekly Rates
Bills Paid—Come and Look
Tel-Ray—TV Available
SKYLINE MOTEL
Lamesa Hwy 573-9226

SPACE FOR mobile home. Couples, small child. Inquire at 506 27th. 573-3915.

FOR RENT nice, clean, duplex. Inquire at 3111 Ave. V.

TWO ROOM and three room furnished apartments. Also two bedroom apartments with or without TV L.A. McClanahan. 573-3566.

FOR RENT 2 bdrm apartment. Call 573-9515.

MOBILE HOMES L-9

Central air conditioning for your mobile home. Prices start at $529.00 installed. Call 573-3230. QUALITY MOBILE HOMES
5111 College

Assume $108.37 mo. payments on 2 bdrm., 2 bath mobile home, small equity. 573-3230.

FOR SALE 14 x 70 Fashion Manor mobile home. Call 573-7957 after 7 p.m.

REAL ESTATE M

FOR SALE by owner, 2 bdrm., East 34th. No calls after 9 p.m. 573-9679.

FOR SALE cabin on Colorado City Lake. Call 728-3522.

Country living at its best, large 3 bdrm, den, brick, total elec., refrigerated air, 1 ac., 75 fruit trees, nice storm cellar & shop. 573-5045, 5 p.m.-8 a.m.

1. NEW LISTING...9½ acres south about 5 miles from city limit...paved on two sides....$8000.
2. NEW LISTING...Near Rotan...Good 160 acres...90 ac. cultivated...$33,000.
3. Near Jayton...160 acres...live running water lots of good fishing. 75 ac. cult. two irrigation well...approx. 200 gal.
4. North...about 7 miles 95 acres...$350 acre. Good water on adjoining place.
5. East Snyder...Good two bedroom. You will have to secure your own loan.

BRIGHT'S REALTY
North Side of Square
Business Phone 573-6137
Night's - Weekends 573-9583

Browning Realty
1906 26th St.

BEFORE YOU BUY
See these beautiful all brick "HOMES" on Jacksboro and 44th St. "NEW ADDITION West of "Towle Park". Featuring all the "EXTRA'S." "Good Loans Available!!!!"

NEARING COMPLETION
Two "New Homes" Nearing completion! Pick your floor plan and Decorate in colors of your choice.

ATTRACTIVE OLDER HOME
Exceptionally and unusually decorated older "HOME". Clean, comfortable and liveable three bedroom. All rooms "Very Large" and many "Extras."

ITS CUSTOM BUILT NEW HOME
Looking for something "Beautiful" and "Delightful" different??? Over 2000 sq. ft. Features all the "EXTRAS" Three Br's, 2 baths, Great carpet, custom draped, wall paper circular drive, fenced yard, yard in.

BROWNING REALTY
1906 26th Street
Office 573-6306
Home 573-3158
Mrs. George Richardson 573-3990

LU WOLF
Secretarial Service
Typing-Bookkeeping
Mimeographing
573-8150
Pick-Up & Delivery

COMMERCIAL LOTS—6 of them. size 140' x 324'...Ideal for construction company yard. Ranch—Nearly 7 sections...SEE IT!!!...LET'S MAKE A DEAL!!!!
BASS REAL ESTATE
Ph. 573-6827

WEST—Spacious home with 3 bdrms. 2 baths. game room huge landscaped yard. Double Garage.

NORTH—Over one acre with 2 houses. Good buy for $6,000
EAST—Large house with 2 baths for only $9,000

EAST— 3 bdrm home with Garage & Covered Patio Lots of Extras.

OLDWEST—Snyder 3 bdrm 2 baths. Equity buy.

Merle Newton Realty
3111 College Ave. Office 573-6028
Merle GalyeanHome 573-6028
Raborn GalyeanHome 573-6028

611 East Highway
JACK & JACK REALTY
573-3452
Let us show you TODAY!

EXCLUSIVE LISTING...Sharp 3 bedr...1 and ¾ baths...Family room with fireplace...New carpet...custom drapes... beautiful yard...Excellent location on 41st Street.

EXCLUSIVE LISTING...Nearly new 3 bedr. Brick home...2 Full Baths...Family room with fireplace...Dining area...Built-ins...Double car garge...Excellent location on Kerrville Street.

EXCLUSIVE LISTING...3 bedr...2 baths...Den...living room...dining room...Extra large rooms...Central heat and air...Carpet and drapes...Priced to Sell! 45th Street.

EXCLUSIVE LISTING...Large 3 bedr...2 bath wood frame house on 29th Street...Lovely tile patio...Excellent condition...Good carpet and drapes...Could be bought on new FHA loan.

NICE TWO Bedr. home on corner lot...Carpet and paneling...Buy equity and assume low monthly payment loan...Total Price $10,000...34th Street.

NEW!! 3 Bedr. 2 baths ...Brick...Fireplace...Dining area...Beautiful kitchen cabinets and built-ins...Close to High School, Jr. High and Elementary schools...Sunset Street.

JUST LISTED...Large!...Over 2300 sq. ft. of living area...4 bedr. 2 baths...Living room...den...dining area...Nice yard and patio...Good location close to High School...Total Price $30,000.

JUST LISTED...Redecorated...3 bedr. 1 bath...Carport...fenced yard...storage bldg...Dishwasher...East school district...35th Street...Total Price $15,000.

Call Nights and Weekends:
Elizabeth Potts 573-2404
Dolores Jones 573-3452

JOE BOX REALTY
4006 College

MOBILE HOME...3 bdrm, 1½ baths, Owner moved and says SELL.
FARMS & RANCHES
ONE SECTION...Borden Co. Grassland. Can you beat this at $100. per Acre?
800 ACRES, With 200 Acres cult..Lots of lake water and fish...Some Minerals. Just the right place to rest, fish and raise cattle.
160 ACRES...A big creek with lots of clear spring water, fish, 2 Water Wells, 75 Acres in cult. Oil production on two sides...good buy.
320 ACRES...SW of Snyder
320 ACRES, apprx. 65 Mi. NE of Snyder, has some sub-irrig. river bottom land.
See us for 2 & ¾ Acr. Building Sites on water line.

JOE BOX (Day or Nite) 573-5906
BILL EARLY 573-2902
JIM SMYLIE (Nite) 573-9646

FOR SALE 3 bdrm, 2 bath, refrigerated air, lots of closets, built-ins. Close to all schools. 573-3256.

BUYING? OR SELLING?
3 BR - 3 bath, beautifully, landscaped home, overlooking Towle Park. See by appointment only.
2 BR on 28th St. $6,500.00
2 acres and 2 BR home, east--close in.
7½ acres, good location and water.
19 acres east-close in on by-pass.
2 Sec. grassland - 100 acres cult. no minerals - $130 per acre.
5 Sec. grassland-600 cult. no minerals $125 per acre.
233 acres west of Dermott, $325 per acre.
160 acres, all in cult. $250 per acre..
Mobile home lots, good location.
Commercial lots, good location.
Nice lake cabins, J.B. Thomas.
BEAVERS REAL ESTATE
2425 College Ave.
Phone 573-9472
Virginia Elme 573-3713

LOIS GRAVES REALTORS
Phillips 66 Building
East Hwy
Phone 573-2540

EXCLUSIVE LISTING EQUITY
3 Bdrm. 1 bath all carpeted fenced yard with fruit trees Excellent condition, Low payment

NEW 3 BDRM, 2 FULL BATHS. Refr. Air, Brick, Built-Ins South West, 90 per cent Loan 10 per cent Down Total Price $24,500.

CLOSE IN EIGHT ACRES
Large 3 Bdrm Home on 8 acres of alfalfa, good location.

GOOD LOCATION EQUITY
Excellent condition 3 Bdrm 2 bath, Central Heat, Ref.

WEST 3 BDRM. CARPORT
Fenced yard, storage Bldg. New paint, Owner moving priced to sell $16,000.

WEST LARGE LOT
Extra large Brick 3 Bdrm kitchen, dining, living central heat and Ref. Air.

NIGHTS & WEEKENDS
Edna Gillham 573-8278
Mike Graves 573-2939
Lois Graves 573-2540

1. West side 2 bdrm, older home southwest Snyder, Large lot.
2. Older home in county small 3 rooms 2 lots $6300 & terms.
3. Mobile home 3 bdrm 1½ bath, yr. old-equity buy.
4. West side close to square brick, large lot $5200.00
5. Improved 300 acres with no minerals or house $300. ac.
6. Older home, good shape, frame to be moved $3,750.00

Roswell Rigsby
REAL ESTATE 573-7682
200 East Hiway Snyder

15 acres....cultivated, close in.
8 acres....approximately..water..3 bdrm house.
KEY REAL ESTATE
P.O. Box 587
573-2553 573-5271

NEW HOME ON SUNSET. 3 bedroom, 2 bath, brick..fireplace, refrig. air, built ins..just being completed.
OLD WEST..large 3 bedroom, 2 bath, with basement..fireplaces, refrig air..good carpet..extra bonus with furnished apt on rear of lot..both houses for $36,500.00.
NORTH..large older home in good shape..3 bedrooms..$12,500.00.
WEST...Pay equity and assume FHA loan with balance of $13,500.00 with $130.00 payments..3 bedroom, 2 bath, central heat.
WEST..extra nice 3 bedroom, 2 bath, refrig. air..Austin stone..good carpet...immediate occupancy.
NEW HOME ON TOWLE PARK ROAD..located on one acre..new circular drive..extra nice inside..owner will take trade.

STEVENSON REAL ESTATE
4102 College Ave.
Business Phone 573-5612
Nights & Weekends — 573-5612

573-3452
Solving Your Housing Problems Is Our Business!
Jack & Jack Realty

DEALERSHIP NOW AVAILABLE
Guild Homes Inc. is now interviewing for a dealer in the Snyder area. A $2500.00 investment is required. Secured by inventory. The dealer we select must have a substantial background in real estate, construction, or retail sales. The dealer who qualifies will sell our award winning Guild Homes. These are low cost houses designed to meet today's prices. Earnings are unlimited. The market is here the time is now.
CALL
GUILD HOMES, INC.
COLLECT, 505-393-3126, Dealership Division

Dr. Lamb

Head veins are dilated

By Lawrence E. Lamb, M.D.

DEAR DR. LAMB—Have you ever seen dilated veins in the head near the temple and above the eye (forehead) and below the eye (lower lid)? When I bend over this area swells. When I stand up gravity brings the blood back to the heart.

My doctor says this is abnormal and due to poor circulation, the same as enlarged veins in my legs. I would like your comment and advice on this problem.

DEAR READER—At the risk of being facetious I would suggest that you not bend over so much. Of course these veins will stand out if you bend over. Blood is a liquid and it tends to run downhill.

Why don't you do a little experiment? Hold your hand out at the level of your stomach and look at the veins fill up over the back of the hand, now hold your hand up just above the level of your eyes and watch the veins drain out. It is not abnormal for the veins to fill in the back of the hand when you hold the hand sufficiently lower than the level of the heart. It is not abnormal for the veins in your neck and head to stand out if you're going to bend over so that your head is lower than your heart.

Now you may have some local condition that concerns your doctor that I wouldn't be aware of without seeing your physical features but I can assure you that all the normal people I have ever seen who stood on their head or bent over far enough have their veins stand out through the influence of gravity.

For information about varicose veins send 50 cents for The Health Letter, number 5-8. Send a long, stamped, self-addressed envelope for mailing. Address your letter to me in care of this newspaper, P.O. Box 326, San Antonio, Texas 78292.

DEAR DR. LAMB—You mention fortified milk frequently. Will you please tell me what you mean by fortified skim milk? I have been drinking powdered milk for many years. Is that okay?

DEAR READER—The dry powdered milk available in the supermarkets is mostly nonfat dry milk so I am certain that's what you are using. It will not contain any significant amounts of fat or cholesterol. It suitable for low-fat, low-cholesterol diets.

Milk which has been fortified, whether you are speaking of low fat (2 per cent fat) or skim milk, means that nonfat milk solids have been added to it. The nonfat milk solids basically include the protein found in normal milk and calcium and other substances except fat. That's why fortified milk contains more calcium and more protein than ordinary whole milk does.

If you use low-fat milk you can estimate that about one-third of the calories in that milk comes from fat. When you need to restrict the fat in the diet that is certainly an improvement over whole milk since about half of its calories comes from fat. The best way to totally avoid fat and cholesterol from milk products though is to use fortified skim milk or the powdered milk which you are using.

Of course one should get protein from other sources in the diet too. It is not a good idea to depend solely on milk for protein. That's why your diet should also include a reasonable amount of meat, fish and poultry. These foods plus milk and milk products provide the highest quality of protein found in most diets.

(Newsaper Enterprise Assn.)

Astro-Graph

Bernice Bede Osol

For Thursday, April 1, 1976

ARIES (March 21-April 19) Concentrate on situations today that can help contribute to your material security. Something of value could be developed.

TAURUS (April 20-May 20) You should be lucky today in things you take a personal hand in directing. Don't let someone else call the shots.

GEMINI (May 21-June 20) You shouldn't be hesitant about putting yourself out for friends today. You're likely to be the one to eventually gain the most.

CANCER (June 21-July 22) Over-all conditions appear favorable for you today regarding a project you've recently become interested in. Move on it now.

LEO (July 23-Aug. 22) Lady Luck may give you an assist today toward an important goal, if you show her you're willing to put forth your best efforts.

VIRGO (Aug. 23-Sept. 22) Someone quite enterprising, who you're closely aligned with, may be instrumental in creating a profitable opportunity for you.

LIBRA (Sept. 23-Oct. 23) Tactful negotiations with the boss may produce something to your advantage today. Try to set up a meeting.

SCORPIO (Oct. 24-Nov. 22) Stimulating companionship will work wonders today in helping to freshen your outlook. Associate with doers.

SAGITTARIUS (Nov. 23-Dec. 21) Someone you know on a friendly basis could be helpful today in a business way. Get in touch. It won hurt to ask.

CAPRICORN (Dec. 22-Jan 19) Situations that previously appeared to be overpowering shouldn't look so intimidating today. Face your challenges.

AQUARIUS (Jan 20-Feb. 19) This should be a very rewarding day if you establish productive objectives. Above all: Finish what you start.

PISCES (Feb. 20-March 20) Conditions that have a direct effect upon you should brighten a bit today. Be hopeful regarding all your endeavors.

your birthday

April 1, 1976

Be alert this coming year for opportunities of a material nature. Your chances of adding to your resources look encouraging, if you don't take foolish flyers.

8 Twisters Hit Texas Tuesday

By The Associated Press

A destructive storm smashed through the Lake Livingston area before the latest round of tornadoes and hail-laden thunderstorms swept eastward out of Texas late Tuesday.

It was one of eight twisters the National Weather Service counted in the state during the day, including a pair that inflicted injuries and property damage before dawn near Austin and south of Kerrville.

As cool and calm weather took over today, residents in a South Texas area surveyed damage which apparently centered on the town of Corrigan in Polk County, where the loss was placed at $75,000.

"Several trailers were knocked off their blocks," policewoman Margaret Miller reported at Corrigan. "One home was blown away, but no one was at home."

An unidentified man apparently was the only person injured in Polk County. Officers said a small fishing boat whirled into the air from the shore beside Lake Livingston hit him on the head in the Onalaska community, where 30 or more mobile homes were wrecked.

State policeman J.E. Neuman said other damage in that vicinity occurred at Seven Oaks, Moscow and Zavalla.

Skies cleared nearly everywhere in the state by this morning, contributed to a cooling trend.

Early morning temperatures in West Texas dipped to 27 degrees at Dalhart, 30 at Wink and 32 at Amarillo. At the same hour the readings elsewhere ranged up to 52 at Galveston and 58 at Brownsville on the coast.

Top marks Tuesday afternoon hit a peak of 91 at Brownsville.

Fair and a little warmer weather was predicted throughout the state.

EPA Study Set In Dallas

DALLAS (AP) — Specialists from the Southwest Research Institute in San Antonio will conduct a study in Dallas to determine whether there is a correlation between motor vehicle traffic and lead levels in humans and in the air.

A spokesman for the Environmental Protection Agency said Tuesday the project itself will take about a month but the analysis of the data will require at least a year.

The researchers were looking this week for 1,000 persons in four general areas in Dallas to cooperate in the study, which will require blood samples from the participants.

EPA officials said the study will show what effects motor vehicle fumes have on the environment, especially on persons living near heavily traveled roads and intersections.

Dallas is the only city that will be tested for lead levels, said Norman Dyer, director of the hazardous materials division of the regional EPA office here.

Standard Oil To Select Insitutions

SAN ANTONIO, Tex. (AP) — The chairman of Standard Oil Co. of Ohio says the petroleum industry too often donates money to educational systems that oppose our system."

"It's reasonable to examine and selectively support those we think are right and not support those we think are wrong," said Standard Oil chairman Charles Spahr during the annual meeting of the National Petroleum Refiners Association here this week.

Spahr said he would not attempt to dictate what educational institutions teach, but he added that Standard Oil of Ohio would be more selective about which institutions receive its support.

Spahr urged the same selectivity in backing political candidates.

"Each of us must become activists for private enterprise," he said.

Spahr said this year's elections could lead to government control of the oil industry.

Commenting on recent proposals to break up oil companies, Spahr said those who propose such measures are "suffering from hallucinations."

Berry's World

Migrants Face New Job Losses

EL PASO, Tex. (AP) — About 150,000 Texans, mostly Mexican-Americans and practically all migrant workers, will lose the sources of what little income they have in the next 10 years because of advances in farm mechanization, according to labor experts gathered here.

The impact of the loss of jobs and the economic problems involved were the topic of a discussion here Tuesday by the Interregional Committee on Coordination of Migrant Activities of the Southwest Federal Regional Council.

According to a report submitted Tuesday, the typical person who will face loss of his job is "male and married, about 45 years old with two years or less of schooling, with a family of six-plus individuals and who is employed about 28 week a year."

Ruben Carranza, a council staff member, said about 300,000 or 60 per cent of the migrant workers in the United States maintain their homes in Texas.

Al White, director of the Midwest office of the Department of Labor noted that one of the more complicated questions evolving from the plight of migrant workers is that of jurisdiction.

For example, he said, a migrant who travels from his home in Texas to catch the harvest in Michigan comes under the authority of at least half dozen agencies.

"What happens if the crop comes in two weeks late?" White asked. "We must provide food stamps."

He added that what is needed is a coordinated effort by the federal regions and states through which migrant workers generally travel.

But he noted that efforts to try to help the migrant workers prepare for losing their jobs and to keep them alive are often stymied by the fact that migrant workers "do not have any political clout."

"They are far down the list of priorities," White said.

Also, he added, "Some migrants don't want to leave the migrant system. They think it will always be there. How do you explain that it won't.?"

American Party Won't Go To Man

HOUSTON (AP) — The American Party's national chairman acknowledges there is still a lot of pro-George Wallace sentiment in the party's membership but he thinks the organization has "outgrown the concept of going to any man."

The chairman, Tom Anderson of Gatlinburg, Tenn., also said Tuesday that some American Party members are unhappy that the organization's June national convention will preclude nominating a candidate, such as Wallace, if he lost out at one of the major party's conventions.

However, Anderson, the party's 1972 vice presidential candidate, told a news conference the party's national ticket had only seven weeks to campaign in 1972 and the organization wants to give itself more time this year.

"If Wallace wants to come to us, fine," Anderson said, "but we've outgrown the concept of going to man. Now that man has to come to us and embrace our principles and be willing to support them from the start."

He said the party would benefit from having a well-known name on its ticket but insisted adherence to principles is more important.

He said the American Party has carefully written "a set of permanent principles into our constitution—the kind of things we think are going to save the free national republic."

Some of these principles, he said, were getting the federal government out of the fields of education and welfare and making it illegal for the country to engage in armed combat without a declaration of war.

Anderson said the American Party has progressed beyond "looking to the man on the white horse every four years and then crawling back into our holes."

"We believe we're going to save the country from the ground up and most in the American Party are more interested in congressional races than in the presidential one.

"We're in this thing to win ... If we don't do any more than bring the Republicans and the Democrats back to the Constitution, then it'll be worthwhile."

Cox Criticizes Book On Nixon

MISSOULA, Mont. (AP) — Former Watergate prosecutor Archibald Cox says those who supplied "that gossip" for a book about former President Richard Nixon's last days in office "should be ashamed of themselves" — and so should those responsible for publishing it.

"It's not surprising any man would disintegate under those circumstances and I don't see any gain in peddling those stories in books and news magazines," Cox said Tuesday.

The book, scheduled for publication next month, is "The Final Days" by Washington Post reporters Bob Woodward and Carl Bernstein. Excerpts published in Newsweek magazine say Nixon spoke indirectly of suicide and drank heavily during his last days in office.

Brezhnev Is On Vacation

PARIS (AP) — Soviet leader Leonid Brezhnev is not attending the Bulgarian Communist party congress because he is on vacation, Soviet Ambassador Stepan Chervonenko told reporters.

The ambassador stressed Tuesday that Brezhnev was in excellent health.

He said he did not know whether Brezhnev would stay on vacation or attend the Czech party congress due to open April 12 in Prague.

Carlson Is Still Setting Goals And Making Them

By JOHN CUNNIFF
AP Business Analyst

NEW YORK AP—Having earned a B.A. degree from the University of Minnesota in his native Minneapolis, Curtis Carlson became a salesman for Procter & Gamble, with the goal of making $100 a week. That was in 1937.

Now, approaching age 62, Carlson still holds goals before him, goals that he says "are just as exciting, and on a much bigger scale." His current goal is to achieve $1 billion in sales by 1981.

After one year of selling soap for P&G, Carlson founded Gold Bond Stamp Co. His immediate goal, he said at breakfast the other day, was to be in five states in five years.

That goal was met. New ones were set and met. Gold Bond spread to Canada, Europe, Japan, the Caribbean, South America. One goal led to another. Food store stamps led to broader consumer and business incentives.

With stamps being offered in 70 per cent of food stores, Carlson set diversification as a goal in the early 1960s. He entered the hotel business, then property development, finance, food retailing, manufacturing, restaurants.

Names such as Radisson Hotel Corp., Carlson Properties, the May Co., Ardan Wholesale Inc., North American Financial Corp., Superior Fiber Products Inc., and T.G.I. Friday's Restaurants joined Gold Bond.

As the number of individual concerns pyramided within Carlson Companies Inc., amazingly, Carlson retained private control of every one of them: No partners, no outside shareholders, no public financing.

With sales of nearly $500 million a year, Curt Carlson has now decided on the billion dollar goal, and it is unlikely that any of his 8,000 employes has not at some time heard or read about that goal.

"If you don't have goals in front of your people all the time you'll find petty distractions developing," he said, recalling his own early days, when goals were written on pieces of paper and folded into his wallet.

Attempting to draw lessons from his experience, Carlson said: "You've got to get a stake. And then you must set goals and not get distracted."

Later: "The best advise I can give young fellows is not to let time slip away with petty distractions. For five day's work you stay even. It's on the sixth day, on Saturday, that you get ahead.

"Work hard to get that nest-egg. You've got to get that little stake besides the return on your own labor, so that something's going on night and day. When half your dough is coming from investments, it's possible to start growing."

By then you'll probably have an organization working for you, allowing you to enjoy other pursuits, including your family, in Carlson's case a wife, two daughters and sons-in-law and eight grandchildren.

Carlson is a relaxed looking man, in his opinion a family man and not a "workaholic."

Cumbie Rites Held Sunday At Aspermont

Funeral service was held Sunday at the First Baptist Church in Aspermont for Barnie A. Cumbie Sr., 80, who died Friday in a Hamlin hospital.

The Rev. Fred Thomas, pastor of the Rotan Baptist Church, officiated. He was assisted by the Rev. Tom Riddle, pastor of First Baptist Church Aspermont where Mr. Cumbie was a deacon. Burial was in the Snyder Cemetery.

Mr. Cumbie was a former county judge of Stonewall County and was a former resident of Snyder. He was married on Nov. 16, 1919, in Snyder to Miss Ada Lyons. A veteran of World War I in which he served with the 90th Division in France, Mr. Cumbie had lived most of his life in Kent and Stonewall Counties and had served as county clerk, sheriff and tax assessor-collector of Kent County.

He is survived by his wife; three daughters, Mrs. Bob Stafford of Holdenville, Okla., Mrs. Sam Paylor of Frostproof, Fla., and Mrs. Clifton Gardner of Tahoka; four sons, Barney Cumbie Jr. of Roby, R.T. Cumbie of Aspermont, Paul Cumbie of Abilene and Thomas Cumbie of Sweetwater; three sisters, Mrs. Velma Squires and Mrs. Trecie Roberts, both of Lubbock, and Mrs. Christel Sellers of Dunn; a brother, John Cumbie of Dickens; 19 grandchildren and five great-grandchildren.

Ali, Shoemaker, Petty At Dinner

WASHINGTON (AP) — Heavyweight boxing champion Muhammad Ali, jockey Willie Shoemaker and auto race driver Richard Petty were among White House guests at a state dinner honoring sports-minded King Hussein of Jordan.

The dinner Tuesday night was a highlight of the king's two-day Washington visit.

"There's small choice in rotten apples . . ."
—Wm. Shakespear
"Taming of the shrew"

WE HAVE MOVED
TO
1810 27th STREET
(LAD & LASSIE'S OLD LOCATION)
FROM
2606 AVENUE R.
THE DEFFEBACH AGENCY
PHONE 573-5611

BIRGE
Wallcoverings
SALE!
25% OFF
RETAIL PRICES
3 BOOKS—MEDALLION,
TEXTIL—QUICK
SNYDER
DECORATOR
CENTER
3809 College 573-6161

AUCTION SALE

Friday, April 2nd 10:30 A.M.
WHITE'S ANTIQUES
3607 Ave. D
One Block North 37th St.

Due to illness of owner this will be a wall to wall sell out.

Complete Wagon	Boomers
Wash Pots	Chains
Power Tools	Dishes
Hand Tools	Guns
Musical Inst.	Show Cases
Refrigerators	Hand Saws
Antique Beds	Cook Stoves
Sewing Machines	Wagon Axels
Record Players	Wagon Wheels
Stilson Wrenches	Furniture
Boxes of Tools	Tool Boxes
Lumber	Garden Tools
	Dutch Ovens

Thousands of items to numerous to list. Everything will be sold to highest bidder.

Gerald Lawrence Auction Co.
1350 Meander Abilene, Texas 79602
Bond No. 916045
Phone A-C 915 673-8527
Liscense No. TxGC -76-0108
For Information (In Snyder) Contact—
Buck Woolever - A.C. 915—573-5653

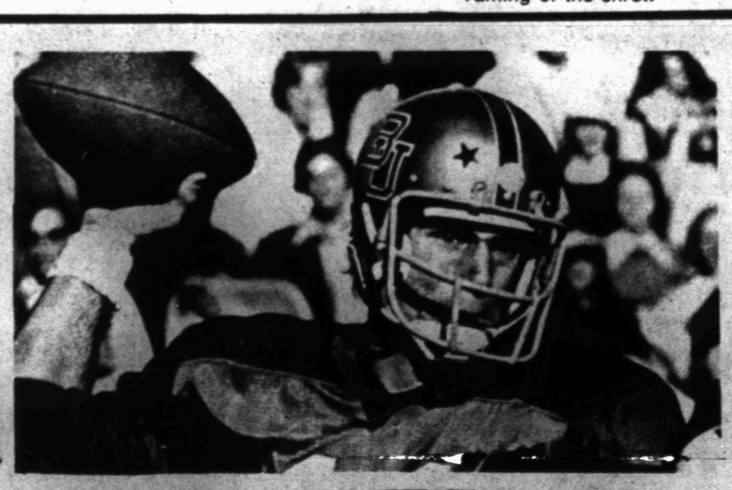

NEAL JEFFREY
QUARTERBACK OF 1974 BAYLOR S.W.C. CHAMPS
ALL SOUTHWEST CONFERENCE PLAYER
WINNER OF KERN TIP'S AWARD
WINNER OF S.W.C. SPORTSMANSHIP AWARD
NEW YORK GIANTS PRO TEAM
HEAR NEAL JEFFREY
SUNDAY, APRIL 4, 11:00 A.M.
AT THE
COLONIAL HILL BAPTIST CHURCH
37th AT EL PASO

TRC Order Hikes Gas Rates In Whitesboro

AUSTIN (AP) — The average residential natural gas bill in Whitesboro would be increased from $14.48 to $20.21 monthly by an order issued Tuesday by the Texas Railroad Commission.

The interim increase was in answer to an appeal from Lone Star Gas Co. after the North Texas town refused to permit the utility to increase its rates for natural gas within Grayson County.

The order was signed by Commissioners Jim Langdon and Mack Wallace.

Wallace said in signing the order that he would like for cities and towns like Whitesboro "to make some statement to the Railroad Commission on whether they want to limit expansion of gas systems serving them" or "if they want to follow a no-growth policy."

"Unless we approve this order, we're approving other cities to subsidize Whitesboro," Wallace said.

The commissioners were told that about 90 per cent of the 500-plus cities and towns served by Lone Star have accepted gate rate increases sought recently by the utility.

In other action Tuesday, the commission set aside an ordinance passed by the Mineral Wells City Council that reduced gas rates charged by Brazos River Gas Co. by 20 per cent.

The commission made the order effective as of Feb. 23, the date of the company's appeal. It directed Brazos River Gas Co. to file a bond of $100,000 to "protect the interests of the customers of Brazos in Mineral Wells pending resolution of this appeal."

A full hearing on the Mineral Wells gas rate issue was set for May 3 in Austin.

The commission said it found that the Feb. 6 ordinance was adopted by the city council without representatives of Brazos River Gas Co. having an opportunity to be heard. It said the reduction contained in the ordinance "was determined arbitrarily and without any evidence of a change in expense, revenue or investment figures of the gas company."

The commission order said there was "uncontradicted evidence" the difference in rate income between Aug. 19, 1975 and the Feb. 20 ordinance would produce a reduction in operating revenue for the gas company of about $83,000 for the next four months.

"The ordinance reducing rates will likely result in a net operating loss to the gas company and will impair it ability to perform its public utility service, contrary to the public interest," the commission said.

In another case, the commission granted Southern Union Gas Co. an interim natural gas rate increase that would affect customers holding gas air conditioning contracts in El Paso. The order does not affect El Paso residential rates.

The order, an appeal from a rejection by the city of El Paso, increased year-round air conditioning charges by 9 per cent annually, and increased the average commercial customer's monthly bill on an annual basis by 18.27 per cent.

Coke Stocks Recovered

DALLAS (AP) — Blank Coca-Cola stocks worth approximately $4.4 million that allegedly were stolen from the Morgan Guaranty Trust of New York have been recovered here during the past week, authorities said Tuesday.

The Secret Service, FBI and the specialized crime division of the Dallas County district attorney's office confirmed an investigation was under way but declined to divulge details, the Dallas Morning News said.

Radio station KRLD said in a copyright story that three persons were arrested. Peace Justice Cleo Steele said he arraigned the two men on theft charges last Thursday and set bond at $150,000 each.

Authorities said the blank stocks could have been filled in for 25,000 shares, or the equivalent of $4.4 million.

The case apparently originated with federal agencies but it was referred to the district attorney's office here because no violation of federal law was involved, sources said. Because the certificates were blank and therefore non-negotiable, federal charges of transporting stolen securities over state lines could not be filed.

However, the stocks could be filled in and sold as legitimate shares.

Cross Denied Parole Again

AUSTIN (AP) — For a second time, James C. Cross Jr., has been denied a parole after serving 10 years of the life sentence assessed him in the strangulation deaths of two University of Texas coeds.

A statement from the Texas Pardons and Paroles Board said Tuesday that Cross, 33, was denied parole and received a "set off" for one year, meaning he will be eligible for parole consideration in 1977.

The board statement said Cross was "considered a high risk case. The nature of his offense and a potential for assaultiveness were major considerations."

Cross also was denied a parole in 1975.

If Cross is ever granted a parole he would not go free immediately.

He was convicted in the slaying of one of the coeds, Susan Rigsby of Dallas, and local authorities have a "detainer" on him for possible trial in the death of her roommate, Shirley Ann Stark, also of Dallas.

Cross was arrested in July 1965 following discovery of the women's bodies in a north Austin field two weeks after they disappeared. Cross confessed to the slayings, saying he strangled the young women after they came to his apartment to shower while searching for living quarters at the University of Texas. Cross' defense contended the UT English major from Fort Worth was driven by a recurring sexual fantasy in which he strangled and raped.

The jury found Cross sane and guilty of murder with malice.

While in prison Cross has worked as a teacher, hospital aide and in secretarial-clerical positions.

Harllee Named To ABC Post

AUSTIN, Tex. (AP) — Ed Harllee, San Antonio public relations man was named Monday to be a member of the Texas Alcoholic Beverage Commission, replacing Joe Burkett Jr. of Kerrville whose term expired.

Harllee is executive vice-president of Downtown San Antonio Inc. and past president of the International Downtown Executive's Association.

AT AWARDS BANQUET—Among those honored last night at the awards banquet of the Scurry County Association for Retarded Citizens were, from left, Santana Gonzales, Glenda Treat, Gene Williams, Teresa Walker, Robert Miller and Barbara Miller. Slide presentation was made by Miller, and Williams presented awards.

ARC Awards Are Made At Banquet

The Scurry County Association for Retarded Citizens held its annual awards banquet Tuesday night. Thirty-five to 40 persons attended the banquet held in the dining room of the Smorgasbord Restaurant.

A slide presentation was made by Robert Miller, vice president of the Scurry County Association for Retarded Citizens. The slide presentation dealt with the Humble-Smith School for the Retarded and with the work done for and by retarded citizens in Scurry County.

Following the slide presentation, Gene Williams, Director of Special Services for the Snyder Independent School District, presented appreciation certificates to numerous organizations and interested citizens in Snyder.

Receiving awards at the banquet were the following: Santana Gonzales, Appreciation Certificate for doing volunteer work; Glenda Treat and Teresa Walker, representing Teens Aid to Retarded Citizens, an Appreciation Plaque; Mr. and Mrs. Robert Miller, a Special Award Plaque; the Snyder Independent School District; Buck Sitton of the Snyder Daily News; Ellen Rinehart, an Appreciation Certificate for her garage sale work; the First Christian Church, an Appreciation Award as an employer of retarded citizens; Mr. and Mrs. B.D. Lyles, an Appreciation Award for being interested citizens; and Pete Beavers, an Appreciation Award for being an interested citizen.

Caroline, Jackie Barely Speaking

LONDON (AP) — Caroline Kennedy and her mother, Jacqueline Onassis, are "barely on speaking terms after a row in London," the tabloid Sun reported today.

The newspaper said the quarrel was over 18-year-old Caroline's plan to quit school and become a photographer. Her mother "appears to have won, but Caroline's friends say she is furious at parental interference," the report said.

The daughter of the late President John F. Kennedy is studying fine arts at Sotheby's art auction house in London. The 10-month course ends in July. The Sun said the widely reported flight to London recently by Mrs. Onassis was to prevent her daughter from giving up the course, and it "began and ended with quarreling, sometimes in public."

Solzhenitsyn's View Rejected

LONDON (AP) — Prime Minister Harold Wilson says he totally rejects the view of Russian author Alexander Solzhenitsyn that Britain has declined to a position of little importance in the world.

"I respect Mr. Solzhenitsyn's right to say whatever he pleases," Wilson told the House of Commons on Tuesday.

But the exiled writer's statements were based on his experiences in the Soviet Union, he added. "He has no experience in this country," the prime minister said. "I totally reject what he says about this country, and so do the vast majority of our fellow citizens."

Use Snyder Daily News Classified Ads—Call 573-5486.

Oilmen Told To Sell Industry

By STEVEN M. EAMES
Associated Press Writer

SAN ANTONIO, Tex. (AP) — Congress is mixing oil and politics to the detriment of the nation, former Texas Gov. John Connally says.

"Congress is being enormously shortsighted (about energy). They're being partisan and irresponsible to the point that it's a national disgrace," he said.

Connally talked up the oil industry Tuesday at the annual meeting of the National Petroleum Refiners Association.

He urged the oilmen to begin selling their industry.

"You're going to have to stop talking in terms of profits. You're going to have to start talking in terms of your contribution to society," he said.

Connally advised also that the refiners use part of their product advertising budgets to promote the industry.

"If you don't sell the essence of your industry, you're not going to have a product to sell," Connally said.

He said most citizens have no idea what the petrochemical industry means to the United States and blasted those who would nationalize oil interests.

"The oil is not found by national oil companies. They just take it over," said Connally, adding that private United States oil interests have found more oil in the world than all of the nationalized oil companies combined.

After his speech, he answered questions from the refiners.

Connally, often the subject of speculation about his own presidential aspirations as a Republican, predicted Sen. Hubert Humphrey of Minnesota would get the Democratic nomination.

Either Sen. Edward Kennedy of Massachusetts or Georgia Gov. Jimmy Carter probably would take the Democratic vice presidential nomination, said Connally, formerly a Democrat.

"I think it will probably be a hard ticket to beat," he said, adding it would be more difficult to predict the Republican nominees.

Connally repeated again his disavowal of interest in the Republican presidential or vice presidential nominations, adding that keeping his political ambitions out of his thoughts let him speak more forthrightly.

He said the only solution to the nation's problems is "to beat a bunch of congressmen (in November elections). That's the only lesson they understand and I think we ought to teach them."

Danny Kaye To Conduct Orchestra

NEW HAVEN, Conn. (AP) — Danny Kaye will slip into his orchestra conductor's "hat," one of the versatile entertainer's many roles, when he visits New Haven next month.

He will conduct the Yale Philharmonia Orchestra April 24 in a concert benefitting Yale University.

In banter with reporters Tuesday, Kaye said he was roped into the nonpaying performance by his wife, Sylvia Fine, who conducted an undergraduate seminar at Yale last fall.

He has raised more than $4.5 million during the past 20 years by combining his comic and musical talents in benefit performaces at the helm of many of the world's greatest orchestras.

Melott Flying Service
AERIAL SPRAYING
Insecticide-Brush Control
Fertilizing-Seeding
Snyder, Tex. - 573-2121

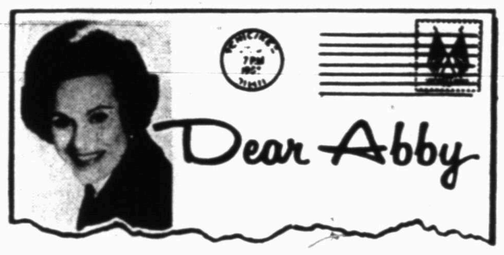

Let Single Dad Become a Swinger

By Abigail Van Buren

© 1976 by Chicago Tribune-N. Y. News Synd. Inc.

DEAR ABBY: I am a 17-year-old boy with a problem. My father is 51. He and my mom are separated, so Dad moved into a singles apartment, and now he is a changed person. He let his hair grow long, he wears strange clothes and beads, and he doesn't even look like my dad anymore.

The majority of the people who live in his complex are in their 20s and 30s, and my father must think he fits right in with them, which he doesn't. People must think he is going through his second childhood.

I want to tell him how stupid he looks, but I don't want to hurt him. How can I put it to him gently that he is making a fool of himself?

EMBARRASSED

DEAR EMBARRASSED: Underneath the long hair, beads and those "strange clothes" he's still your father. There is no way to tell him "gently" that you think he's making a fool of himself. he has the right to change his lifestyle to suit himself, and it's not your place to judge him.

DEAR ABBY: Referring to your answer to STUMPED concerning his employee's bad breath and B.O.: Since he is a key employee, I would suggest that his employer take him aside, compliment him on his good work, then say, "I have noticed certain symptoms in you that could be a clue to a health problem. Your breath is unpleasant at times, and you have body odor. I want you to see our physician as we are concerned about the health of our better employees. Naturally, we will pay for the examination."

If he is truly a "key" employee, the money will be well spent, and a doctor is in a much better position to tell him about personal hygiene than his boss is. There also could be something wrong with him—teeth low-grade infection or something else.

Many companies require annual physicals for employees at company expense. The boss should tell the M.D. about the problem in advance so he can take this into consideration before the examination.

AMATEUR PSYCHOLOGIST

DEAR AMATEUR: You do all right for an amateur—or even a professional. Your approach was better than mine.

DEAR ABBY: My sister-in-law does something that my husband and I find irritating. We have eaten at her home many times, and she never says the blessing before the meal unless there is an outsider there she wants to impress. Then she makes a big show of it, and everyone must bow their heads and join in.

She does the same thing when dining out in public. And she does it in a way that attracts the attention of the other diners at nearby tables.

I have nothing against praying. My husband and I both say our prayers every night before retiring. However, we believe that a prayer is something private between a person and his Lord.

My husband and I feel that we should let his sister know how we feel about her hypocritical praying, but we don't know how to say it. Any suggestions?

HATES HYPOCRITES

DEAR HATES: Why say anything? Your sister-in-law knows that you know she says grace only on special occasions. She may fool the outsiders, but she isn't fooling the Lord. And that's what counts.

Everyone has a problem. What's yours? For a personal reply, write to ABBY: Box No. 69700, L.A., Calif. 90069. Enclose stamped, self-addressed envelope, please.

DANNY WILLIAMS
Horse Shoeing
Hoof Trimming
573-7359 or 573-6670

LET'S JUST PRAISE THE LORD.
ADV.

STEAM CLEAN* your own carpets (At do-it-yourself prices)
RENT OUR RINSENVAC—the new compact carpet cleaning machine that lifts dirt, grime and residues out of carpets . . . and does the job professional cleaners charge up to a hundred dollars for.
* "Steam" is a generic term commonly used to describe the hot water extraction process of carpet cleaning.

RINSE VAC
CLEANS CARPETS CLEANER... KEEPS THEM CLEANER LONGER
Rent for only $12.00 a day
ROE'S
4001 Highland
Shopping Center

Color your home Williamsburg.

To help you select authentic colonial colors, Martin-Senour® is offering a free Williamsburg® Color Folder. This deluxe folder with real paint chips will give you a good idea of what the warm, rich, Early American colors of Williamsburg look like. On the interior or exterior of your home. Plus, it contains some fascinating historical anecdotes about Colonial Williamsburg.
FREE OFFER
The free Williamsburg Color Folder is available now.
MARTIN SENOUR PAINTS
Quality paints since 1878.
SNYDER DECORATOR CENTER
2809 College 573-6161

jtw LaPRIX
A good radial doesn't have to leave your wallet flat.
Buy JTW LAPRIX glass-belted Radial 2 polyester cord radial body plies plus 2 fiberglass belt plies. Gas-saving radial construction. 30,000 mile life.
$31.38*
Plus F.E.T. and Sales Tax
Size: A78-13
* Suggested Selling Price

All the radial you need, for less than you expect.
McCORMICK & SONS OIL CO.
2401 AVE. Q PHONE 573-6365