THE SNYDER DAILY NEWS

VOL. 7, NO. 292 | SNYDER, TEXAS, MONDAY, APRIL 8, 1957 | EIGHT PAGES—PRICE 5c

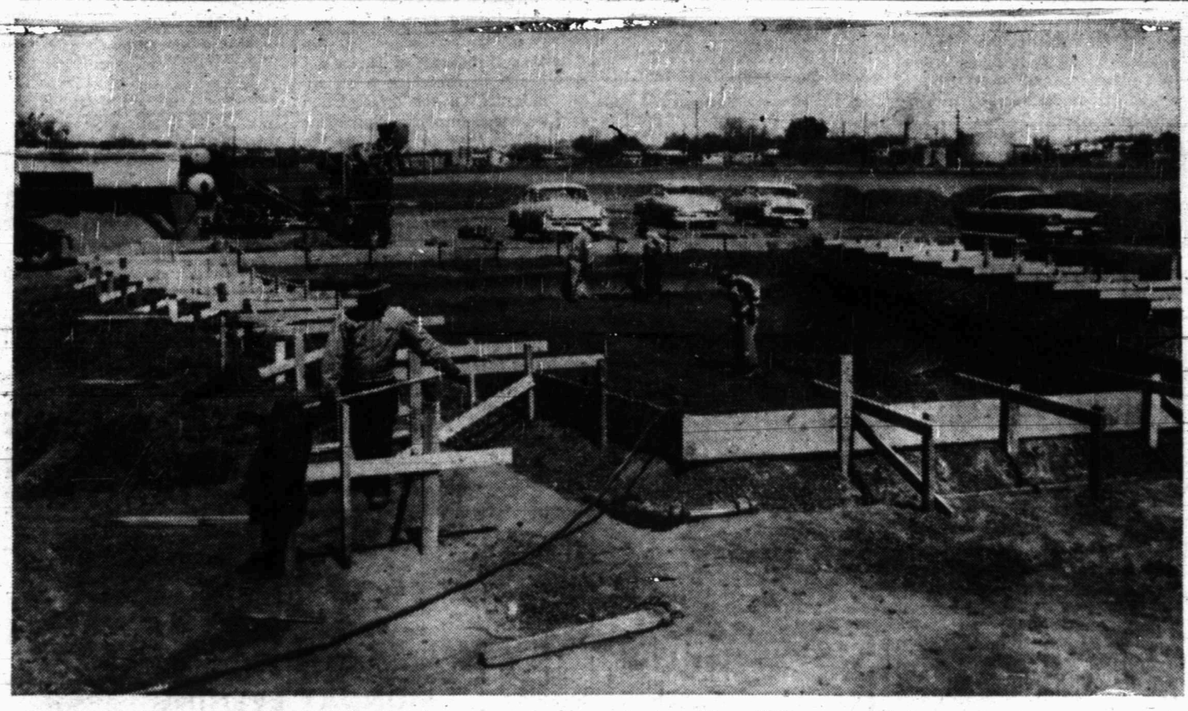

SWIMMING POOL WORK GOING—Workmen are shown above preparing to pour concrete for the bottom and walls of the swimming pool in the new county park at Avenue M and Thirty-seventh Street. Several other phases of work are also underway in the new park. (Lee Watson photograph)

Foreign Aid Plans Mapped By Dulles

WASHINGTON (AP)—Secretary of State Dulles today proposed that the United States set up a special foreign aid fund from which needy countries could draw long-term easy-pay loans to develop their economies. He suggested such loans might run 750 million dollars a year.

In testimony to a special Senate committee studying foreign aid, Dulles called also for:

1. Transferring foreign military aid from the State Department appropriations request to the Defense Department bill—a bookkeeping move in line with recommendations of many members of Congress who argue that the public has been confused by lumping all foreign aid into a single appropriations bill.

Since by far the largest funds go to arming friendly allies, these members of Congress have wanted that point emphasized.

2. Continue the International Cooperation Administration as a semiautonomous agency under the State Department to administer nonmilitary aid.

3. Continue the special presidential contingency fund, now 100 million dollars a year, to meet foreign aid emergencies.

4. Emphasize loans in foreign, but continue making outright grants where loans can not do the job.

5. Maintain grant military aid at about the present level, but expect to rearm America's allies with "more modern types of weapons" while cutting back the size of local forces.

Dulles' presentation was the result of months of study. It was based not only on surveys made by the State Department, but also on such inquiries as that conducted by groups headed by steel magnate Benjamin Fairless and movie czar Eric Johnston.

Dulles made it clear that the administration did not anticipate the lending of 750 million dollars for economic development in the coming fiscal year, but he said that "over the future," it "might come to reach 750 million dollars a year."

Dulles did not rule out all outright grants to help underdeveloped nations develop their economies.

He said there will be continuing requirements for grant aid "to meet contigencies and imperative needs which can not be realisically met by loans."

And he said there will be continuing need for technical assistance programs "now running at about 150 million dollars a year."

Snyder Man Is Killed

Grady Lee Tribble, 59, who lived on the Post Road, was killed this morning when he came in contact with a power line while working with a crew moving an oil rig near Maryneal in Nolan County.

Mr. Tribble, who was employed by the Musslewhite Trucking CO., was riding the rig helping to clear power lines from its path when he came in contact with the high voltage line at about 8:30 a. m.

He was a native of Falls County, and had lived here since moving from Kilgore about seven years ago.

He is survived by his wife, Mrs. Alice Tribble, three daughters, Jennie Alice Walker of the family home, Mrs. J. L. Cowles of Rankin and Mrs. L. H. LeBarron of Sweetwater; and a son, A. R. Barcheers of McCamey.

Funeral arrangements were pending today at noon at the Bolger Funeral Home.

Mercury Plunges To 33 In Snyder

An unseasonal cool front which brought frigid temperatures to the Panhandle and points north sent the thermometer tumbling to a low of 33 degrees in Snyder last night.

The mercury gave ground in the face of strong north winds which kicked up dust throughout the area, following a high reading of 87 degrees during the day Sunday.

At 7:30 a.m. today the thermometer still hovered around the 35 degree mark here, according to David Strayhorn, official weather observer.

Fair weather is due to continue in West Texas through Tuesday, although more low readings are forecast for tonight by the Weather Bureau. Forecasts call for warmer weather Tuesday.

By The Associated Press

Bitter cold sliced deep into Texas Monday, but a predicted spring blizzard didn't make it.

The Weather Bureau said light snow fell in the Panhandle Sunday night and early Monday, but quit before dawn.

Fair weather was forecast in the Panhandle and West Texas.

Cold wave warnings were issued for North Central Texas, the northern part of East Texas and and the northwest part of South Central Texas.

Amarillo had 28 degrees early Monday. Lubbock had 31 and Childress 37. Laredo was the warmest spot with a predawn 73.

Snow, rain, high winds and dust hit the Panhandle Sunday night. Snow and drizzle fell at Amarillo and Dalhart. Light snow flurries fell at Vega.

None of the points reported moisture to the Weather Bureau, however, for the 12 hours ending at midnight. The dust had settled early Monday and skies were clear at Abilene and Amarillo.

Lufkin had .01 of an inch of rain and Brownsville, Houston, Childress and Sherman reported a trace in the 12 hours ending at midnight.

A few thunderstorms were forecast for the coast of East Texas. Lows of 20 to 30 degrees were predicted in the Panhandle, with the freeze line expected to slice deep into South Texas.

Earlier, the Weather Bureau at Kansas City said moderate to locally heavy snows and high winds were expected in Kansas, parts of Oklahoma and the Texas Panhandle.

The front which boomed the cold into Texas drove out a tornado alert. The alert area covered much of northeast Texas, but it ended at midnight.

The front was between San Antonio and Corpus Christi early Monday.

Winds up to 60 miles an hour brought dust and zero visibility to Lamesa Sunday night. All city power was off for about 15 minutes.

Lobbyists Charges Are Fired

AUSTIN (AP)—Texas county commissioners and the Texas Farm Bureau came under attack today in the Legislature as the 55th session began what could be its last lap toward adjournment.

Rep. Louis Anderson of Midland called the two groups "dangerous lobbyists" not adequately controlled. He made the charge in a speech in the House, protesting their opposition to his plan to redistrict county commissioner precincts.

Rep. W. A. Stroman of San Angelo defended the Farm Bureau and commissioners. He said they had a right to oppose the redistricting plan, and if county money was spent doing so, it was well spent.

Also in the House, Rep. O. H. Schram of Taylor introduced a substitute universal fishing license bill that he hopes will get around a rule blocking his earlier measure. It had been barred from immediate consideration because it had an appropriation clause. The rules say such bills can not be considered until the general spending bill is passed. The new one has no appropriation angle.

Sen. Dorsey Hardeman introduced a bill to prevent "further encroachment" on the Capitol grounds through the erection of buildings and parking lots on any ground surrounding the Capitol as of Jan. 1, 1955. The bill would make such construction unlawful for any officer or employe of the state.

The House debated a bill to give the Highway Department power to construct controlled access roads for freeways under the 1956 Federal Aid Highway Act. It also would give the department more power in the condemnation of land for the construction of all highways.

Rep. Malcolm McGregor of El Paso, the highway bill's sponsor, said under present condemnation land law the Highway Department has to pay for land it does not need.

A grand jury apparently has taken over the mop-up job for the House Bribery Investigating Committee.

The House ICT Insurance Co. probers have finished their work. The Senate ICT Committee reports Wednesday and may have another public session or two between now and then.

With calendars in both houses stacked and many major measures in committee, the outlook was for a last-minute rush to get bills out of committee and a scramble for floor consideration. Both morning and afternoon sessions for debate, and a longer work week, were likely.

The House held its first Friday meeting, last week and disposed of a long list of local bills.

A conference committee was expected to start reconciling versions of the two billion dollar-plus spending bill.

Final action on this is a necessary prelude to adjournment. It provides money for all state services.

Its final passage would also clear the way for consideration of teachers' pay proposals. Under the rules, such appropriations can not be considered until the general spending measure is approved by both houses. As the big money bill is now wirtten, it calls for a balanced budget within current or expected revenue.

Should the teachers pay bill demand new taxes, a last - minute fight could result that would delay adjournment and possibly call for a special session.

Many lawmakers are hoping to have a long Easter recess next week. One plan is to adjourn April 18-23. If adopted, it could delay the session's close a week or so.

State Farm Bureau, Commissioners Hit

AUSTIN (AP)—Rep. Louis Anderson of Midland said today he hoped the Legislature had the courage to smash what he called "this unholy alliance" between county commissioners and Texas Farm Bureau.

In a blistering attack on the two groups in a personal privilege speech, Anderson said the two "were dangerous lobbyists...they are not adequately controlled."

Anderson was speaking mainly about his proposed constitutional amendment which would allow counties to redistrict their commissioners' precincts. It was passed on second reading by the House, but did not receive the necessary 100 votes to pass it. The amendment could come up later for more action. Both groups opposed it.

"I hope that we have the courage to rise up in righteous indignation and smash this unholy alliance of county commissioners and Farm Bureau," Anderson said.

The short, white haired Midland representative said there are many honest lobbyists who perform a real service.

"The really dangerous lobbyists are those who pose in the guise of county officials and representatives of the Farm Bureau," he said. "They do not hesitate to bring the most vicious type of pressure nor is the public generally informed as to their activities. Under our present or proposed legislation, they are not adequately controlled."

Appeal Made In Indonesia

JAKARTA, Indonesia (AP)—South Sumatran authorities have broadcast an appeal to all able-bodied men in the rebellious region to enroll as volunteers to cope with the increasingly "critical situation.

The call went out after South Sumatra's acting governor H. M. Husein, urged the central government to withdraw Japanese troops he said were sent there to quell a revolt last month.

An Indonesian army spokesman denied that the situation in south Sumatra was serious.

Last night's broadcast from Palembang, the South Sumatra capital, accused the central government of trying to suppress all regions outside Java, and accused regional leaders of trying to topple the central regime.

The American-owned Standard Vacuum Oil Co. has large interests in South Sumatra. Its officials in Jakarta did not appear worried over the situation.

Group Agrees To End Strike

LONDON (AP)—Cargo tally clerks voted today to end a wildcat strike that has idled 92 ships for six days in the port of London.

The 1,555 strikers walked off their jobs last Tuesday against union bosses' advice. They agreed to go back to work tomorrow after being promised an investigation of their grievances. They said a stevedoring firm used unauthorized office workers to do their jobs.

The strikes left thousands of stevedores idle, because cargoes are not allowed on or off ships until tally clerks have checked them.

The strike followed only by a few days the end of two costly walkouts in Britain's shipyards and factories.

Training For Danish

COPENHAGEN (AP)—About 100 Danish military technicians will receive training in the use of guided missiles in the United States, defense officials said today.

Jay William Breen Dies Here Today

A resident of Snyder for only about one month died about 1:52 o'clock this morning in Cogdell Memorial Hospital.

He was Jay William Breen, 37, who was born June 9, 1919, in Omaha, Neb., but had lived in New York city, N. Y., prior to coming here. He had been in the hospital here since coming here.

A former newspaperman and writer, he had worked with the United Press Association.

Funeral services will be held at 11 o'clock tomorrow morning in the First Presbyterian Church here conducted by the Rev. Julian Hendren.

Burial will be in the Fluvanna Cemetery under direction of Bolger Funeral Home.

He was the son-in-law of Mrs. Edith Whatley McKanna of Fluvanna.

Survivors include his widow Mrs. Betty McKanna Breen, of New York, his parents, Mr. and Mrs. Joseph W. Breen, Chicago, and mother-in-law, Mrs. Edith Whatley McKanna, a daughter, Betty Jim Anderson, of New York, and two sons, Michael Breen and William Breen, New York, and one sister, Mrs. R. J. Cullin, Chicago.

Fire-Sniffing Dog Gets Service Medal

UEDA, Japan (AP)—A 2-year old police dog with a unique nose for fires was honored today with a service medal and a new collar.

Kuma, a female Alsatian owned by carpenter Gempei Imai, 32, was cited by the city fire department for rendering distinguished service during the past year.

Kuma — the firemen said — never failed to arouse her master, volunteer chief of the city's 4th Fire Brigade, two or three minutes before the alarms whined from the fire hall. Awakened by Kuma's insistent barks, Imai dashes to the fire hall and has the engine ready to go when the rest of the company arrives.

Brownsville Youth Drowned In Basin

BROWNSVILLE (AP) — Martin Turrubiatia Jr., 13, of Brownsville, drowned in the shrimp basin here yesterday.

Witnesses said the boy fell off a dock where he had beep fishing.

Money Lost On Surplus

WASHINGTON (AP) — The United States is losing about 4¾ million dollars a day on stocks of surplus farm products.

A Commodity Credit Corp. report today showed that the government lost a total of $837,764,000 in carrying out programs for handleing and disposing of surplus supplies acquired under farm price support programs during the seven-month period ending Feb. 28.

Most of the losses were incurred in the sale of farm products for export at prices less than cost or in donations to needy persons in this country and abroad.

Farm officials hope that the surpluses can be disposed of within two or three years and that losses would be stopped.

The eight - month losses by commodies included: Cotton $370,535,000, wheat $82,484,000; Corn $71,063,000, rice $60,367,000, dried milk $61,404,000, cheese $42,167,00, butter $1,704,000, grain sorghum $21,830,000, and fluid milk $48,727,000.

Instructions For Curtailment Received By Local Postmaster

Snyder Postmaster Dawson Moreland has received instructions from the Postmaster General to curtail services in the local post office, beginning April 13, provided congress does not approve additional funds for operation between now and July 1.

Arthur Summerfield, Postmaster General, announced over the weekend, that letters of instructions for putting the curtailment into effect had gone out to all postmasters in the country.

Moreland said the letter he received instructed that the post office be closed on Saturdays and Sundays. There would be no delivery of mail on city or rural routes on Saturdays. Deliveries on weekends would be limited to special delivery.

Further curtailments would be put into effect on April 29. These would include suspension of handling of third class mail, except for medicines and some special items, eight-and-a-half hour window service for all offices, except fourth class post offices, and suspension of issuance of money orders in all first and second class post offices.

Third class mail is composed generally of "circulars." These could be accepted after April 29, but the sender would be required to pay first class postage.

All of the curtailments would remain in effect until July 1, beginning of the next fiscal year.

The Postmaster General has asked congress for an additional $47-million to supplement the original post office appropriation for the current fiscal year. However, only $17-million has been approved, and the Postmaster General has served notice that the curtailments will be put into effect, unless the remaining $30-million is granted.

Clearance Of Suez Completed

CAIRO (AP)—U. N. salvage crews today completed clearance of the Suez Canal by lifting and hauling away the sunken Egyptian freighter Abukir.

The Abukir, last major block in the 103-mile waterway, was towed to a dumping ground in the Bitter Lakes north of Suez.

Removal of the freighter opens the canal to ships up to 20,000 tons—provided the Egyptian government gives a go-ahead. Before removal only ships of under 10,000 tons could go through.

Lt. Gen. Raymond A. Wheeler, chief of the clearance operation, is expected to send word to U. N. Secretary General Dag Hammarskjold, who will notify the General Assembly. The 81-nation Assembly authorized the canal clearance after the cease-fire which halted the British-French-Israeli invasion of Egypt last fall.

Speculation arose in Cairo that President Nasser may demand withdrawal of U. N. Emergency Force troops from Sharm el Sheikh on the Gulf of Aqaba as a result of an American tanker's trail-blazing trip through the disputed waterway with oil from Israel.

The 10,441-ton Kern Hills pumped Iranian oil into waterfront tanks in Israel's port of Eilat while Israeli soldiers stood guard with machine guns.

Glenn E. Moseley of Portland, Ore., captain of the Kern Hills, said he expected to finish unloading his cargo — 1,000 tons of fuel oil and 15,500 tons of crude oil — and sail by midnight tonight.

The Kern Hills sailed into Eilat Saturday under the U.S. flag with her Persian Gulf cargo after an epoch-making voyage through the disputed Tiran Strait. She is the first tanker and the biggest ship ever to anchor at Eilat.

The Israelis hailed the voyage as a forerunner of others to come on regular schedule. They insist the Tiran Strait, mouth of the Aqaba Gulf, is an international waterway open to all shipping. The Israelis figure the more ships that travel the gulf to Eilat, the better case Israel can make before the World Court if the Arabs try to stop the traffic.

Egypt and Saudi Arabia, which command the strait's shoreline, declared passage is through Arab territorial waters. They have served notice they intend to block Israeli commerce as that of any enemy nation.

Egypt used Sharm el Sheikh as an artillery position to keep Israeli shipping out of the gulf until coast in her invasion last fall. The Israelis destroyed the Egyptian shore guns and turned the coastal position over to the UNEF forces last month.

House In Snyder Damaged In Fire

Fire about 7:15 o'clock last night badly damaged the kitchen and clothes closets in the home of Mrs. and Mrs. D. R. (Boi Ainsworth, 1002 Twenty-seventh Street.

Firemen reported this morning that cause of the fire had not been determined, but that the interior of the kitchen was badly damaged, as was a clothes closet and its contents.

The Ainsworths were at a picture show when the fire occurred.

Negro Boys Held For Rape Attack

DENISON (AP)— Three Negroes raped a 17-year-old white girl last night while her boy friend was held at gunpoint and charges were filed against two of them today, Police Chief Paul Borum said.

He said the youth, Howard Edwards, 17, drove the girl to a hospital and reported the assault.

The rape charges were filed at Sherman by County Atty. Steven Davidchek against Thomas Bell and Sammie Louis, both 17, of Denison. Another boy was held on a juvenile charge and Davidchek said he intended to file felony charges when he becomes 17.

The maximum penalty for rape in Texas is death.

Hounds from the Oklahoma state prison at McAlester led officers from the scene in Waterloo Park to a small house where the three were arrested, Borum said.

Edwards identified the three who he said attacked the girl in the rear seat of his car while they took turns holding a rifle on him.

Edwards said the three asked for his money but when they found he had only a few dollars told him to "keep it and get on into town."

Borum declined to name the girl.

It was the first such rape in Grayson County since a mob burned down the courthouse at Sherman in 1931 and hanged the charred body of a Negro accused of raping a white housewife.

Borum said there was no indication of any violence developing in this case.

Alarm Touched Off But It's No Burglar

NEWARK, N. J. (AP)—An owl blundered into the ladies' room at the Eberhard Faber Rubber Co. last night and, apparently flustered, touched off a burglar alarm by pecking at the window.

Radio patrolmen finally trapped the brown and white bird, which had a 35-inch wing span.

WEATHER

SNYDER TEMPERATURES: High Sunday 87 degrees; low Sunday night, 33 degrees; reading at 7:30 a.m. today, 35 degrees.

West Texas — Fair through Tuesday, warmer Tuesday. Lowest 25-35 in Panhandle and South Plains and 32-43 elsewhere tonight.

Storm Leaves Heavy Belt Of Snow

By The Associated Press

The third major spring storm to plunge eastward from the Rockies left a heavy belt of snow across parts of Indiana, Michigan, Ohio and New York State today.

Some schools were closed, power lines were snapped and traffic was snarled. The snowfall ranged from 3 to 12 inches.

Snow-plagued sections of the Great Plains breathed easier as the storm moved eastward. Skies were clearing in the Plains.

Toledo, Ohio, wallowed under a 10-inch snow blanket. Ten inches of snow also buried southeastern Michigan, closing rural roads to school buses. Roads throughout Monroe County, Mich., including the Monroe-Toledo Expressway were slushed up and dangerous.

The snow forced cancellation of horse racing programs until Wednesday at Ascot Park near Akron and Fort Miami Raceway near Toledo.

A belt of snow 6 to 10 inches deep stretched across Indiana from Rensselaer through Plymouth, Warsaw, Kendallville. It turned slushy after daybreak.

The storm blew into western New York reaching occasional blizzard conditions. Roads were buried under snow ranging up to 12 inches in Cattaraugus County, but plows were working.

Cold air which dumped as much as a foot and a half of snow in Colorado spread across a vast area. Its collisions with warm, moist currents prompted precautions against tornadoes or severe thunderstorms in a wide sector from east Texas to Tennessee. Farther north the result was expected to be roadslicking snow from northeastern Kansas through northwestern Missouri, southeastern Nebraska and southwestern Iowa.

It was the third major storm in an unseasonable series coursing across the nation, but so far had not caused the loss of human life or livestock.

Colorado Springs set a record for April when the temperature fell to zero early Monday.

Behind the storm front, temperatures dipped sharply today in a small area centering around the juncture of Wyoming, Colorado and Nebraska. The mercury dived to zero at Fort Collins, Colo., 4 above at Laramie, Wyo., and 12 above at Sidney, Neb. Readings in the 20s and 30s were reported elsewhere.

The snow, then accompanied by brisk winds, closed several main highways Saturday night in Wyoming. It measured up to 13 inches at Lander, Wyo., on the east face of the Rockies. Smaller amounts fell in South Dakota and western Nebraska.

By yesterday the storm had fanned across eastern Colorado, burying Colorado Springs in 18 inches of snow, and into western Kansas and northeastern New Mexico.

Ground blizzards raged at intervals during the day, closing a section of highway east of Colorado Springs and at least one of the state's higher mountain passes. Warming sun started melting the snow blanket over most of Wyoming and eastern Colorado by late afternoon. All main routes were quickly reopened.

Championship Won By Lincoln School

Lincoln School of Snyder won the championship award Saturday in the Texas Interscholastic League meeting in Slaton for Negro high schools, although four of the competing high schools are four-year schools.

Daniel Johnson, principal of Lincoln School, said that participating schools were Slaton, Post, Floydada, Spur, Levelland, Olton, Sudan, Brownfield, Anton and Snyder.

Snyder winners were:

Norma Gene Littles, first place in vocal solo; Johnnie Ray Gaurcia, first place in senior declamation, Gene Taylor, first place in the 180 yard low hurdles, Randolph Williams, first place in junior boys discus.

Lincoln School, first place in art, Randolph Williams, first place in broad jump, Will Clay, first place in high jump, Thelma McClain, Louise Archie, Maxine Cobb, Vonnie B. Cobb, second place in girls 200 yard relay, Vonnie Cobb, Norma Littles, Maxine Cobb, Barbara Durst, Rainell France, Betty Jean Green, Jearldene Turner, second place in music octette.

J. B. Archie, second place in senior boys one mile run, Gene Taylor, second place in broad jump, Jessie McClain, second place in girls discus throw, Maxine Cobb, second place in girls 50-yard dash, Will Clay, third place in junior boys 50-yard dash, Randolph Willimas, third place in eight-pound shot put; J. B. Archie, third place in shot put, Woodruff Powell, third place in story telling, Louise Archie, Maxine Cobb, and Vonnie Cobb, third place in girls 440-yard relay, Will Clay, Randolph Williams; Mack Taylor and Cornelius Davis, third place in junior boys 440-yard relay, Will Clay, Gene A. Taylor, Mack Taylor and Randolph Williams, third place in senior boys 440-yard relay.

Eden Being Examined In Boston Today

BOSTON (AP) — Doctors begin medical examinations today on sir Anthony Eden, former British prime minister.

He arrived yesterday by plane after cutting short a New Zealand vacation because of failing health. He was admitted to New England Baptist Hospital.

Lady Eden accompanied her 59-year-old husband on the hurried 11,000-mile air trip.

He was reported resting comfortably at the hospital.

Eden is being attended by Dr. Richard B. Cattel of the Lahey Clinic, who four years ago operated on him for a gall bladder condition.

When the bile tract failed to heal, Dr. Cattell went to London to visit Eden and decided to order him to Boston for further treatments.

On June 10, 1953, an artificial biliary tube was inserted and Eden made a good recovery.

At the height of the Near East crisis last fall, Eden suffered from nervous exhaustion and went to Jamaica for a rest.

He resigned his post last January and went to New Zealand for a rest and vacation.

A week ago medical advisers issued a statement that Eden had suffered a relapse.

Man Is Slain In Plainview

PLAINVIEW (AP) — C. L. Bincent, 27, of Cheyenne, Okla., was charged with murder yesterday and released on $3,000 bond.

Bincent, formerly of Lockney, Tex., was accused in the shooting of Virgil Johnston, 34, Saturday.

Deputy Sheriff T. E. Whittington said Johnston was shot seconds after he stepped from a car driven by Mrs. Bincent.

Whittington said the car driven by Mrs. Bincent was double parked in front of the bus station here. He said Bincent, accompanied by his four small children, drove up in another car and stopped across the street.

Whittington said Johnston, shot through the chest, ran down an alley and collapsed.

Police quoted Bincent as saying he and his wife had been separated for several months and that he had gone to Lockney, where she and the children were living with her parents, to affect a reconciliation.

Two Persons Killed In Auto Accident

HONDO (AP)—Two persons were killed and six were injured, five critically, in a two-car collision on Highway 90 at the city limits here late last night.

The dead were Manuel Correa of San Antonio and an unidentified woman.

Critically hurt were Correa's wife, Elisa, 34; their three children; and Antonio Ortiz, 50.

The driver of the other car, Henry Norwood, 26, Uvalde, suffered a broken jaw.

Sulphur Sprins Man Killed In Accident

PALESTINE (AP) — Robert Williams, 30, of Sulphur Springs, was killed early today near Montalva on Highway 19 when a truck overturned.

Jerry Vititow, 15, also of Sulphur Springs, was injured critically.

Highway patrolmen said the driver apparently went to sleep.

32 Persons Killed In Airplane Crash

PARIS (AP)— The French News Agency said today a French plane crashed at Biskra, Algeria, and 32 persons were killed.

Biskra is an oasis town of 36,000 in the Constantine department of eastern Algeria, about 100 miles southeast of Algiers.

Composer Howard Barlow (remember his "I've Got Tear In My Ears From Lyin' On My Back In Bed While I Cry Over You") was a U.S. Army Warrant Officer in World War II.

Missionary Expects To Be Hounded

HONG KONG (AP) — The Rev. Fulgence Gross, Roman Catholic missionary freed after six years' detention in Red China, says he expects to be dogged by the Communists everywhere he goes.

The 53-year-old priest from Omaha, Neb., arrived last night from Shanghai aboard a British ship. He was freed 10 days ago after completing a sentence for alleged espionage. He served most of his term in a prison, being transferred to house arrest toward the end.

Father Gross said he hoped to return soon to the United States and added:

"I will be dogged by their men (Communists) everywhere I go. I fully expect it."

"The Communists are after international communism," he said. "Who knows: America may be next. Let's not kid ourselves."

The priest said it is unlikely that any of the five other Americans under house arrest with him in Shanghai will be freed before their sentences are up.

"All five are under considerable mental strain," he said. "They have a modicum of freedom but the mental strain is great."

Con Heading For Houston

HOUSTON (AP)—An escaped Tennessee convict was reported headed for Houston today to attempt to make good his threat to kill his former wife and her two teen-aged daughters.

The convict, Donald Stinson, 32, escaped April 3 from the state prison at Memphis, where he was serving life for robbery and shooting a policeman.

Police said Stinson has threatened to come to Houston and kill his former wife and her daughters should he ever escape. Authorities in Tennessee described him as "extremely dangerous and probably armed."

Friends and relatives of the woman and her children told police they have hidden the family. A statewide pickup has been ordered.

Prisoners Break Out Of Jail In Claude

CLAUDE, Tex. (AP)—Two prisoners battered their way out of the Armstrong County Jail yesterday while the clink lacked a jailer.

Sheriff Roy Brunson said the men are Robert Jones, 29, of Amarillo, and Jesse Williams, 42, a transient. He said they were awaiting trial on burglary charges.

Brunson said no jailer was on duty when the men broke out. He said they used a three-foot length of pipe to pry open the door of the jail cell and battered open the front door of the jail office.

APPROPRIATE TALK

DALLAS (AP) — The Rev. Tom Shipp appeared at church with a black eye yesterday and preached on "Why don't you watch where you are going?"

The pastor of the Lovers Lane Methodist Church said he got the shiner playing paddle ball.

Bermuda has been under the British settlement was made there in 1612.

Test Drive A PONTIAC

Guilty Pleas Entered On County Cases

Two pleas of guilty were entered in the county court of Judge Edgar Taylor this morning following arrests during last weekend.

Juan Garcia, 31, who lives at Thirteenth Street and Avenue E, was fined $148.50, including $23.50 court costs, and assessed a 10-day jail sentence on his plea of guilty to a charge of possession of intoxicants for purpose of resale.

He was arrested Saturday night by officers of the county sheriff's department at his home, where they found three cases and five bottles of quart-size beer. Arresting officers were Jay C. Massingill, Edgar Willson, L. A. Crenshaw and Gene Parker.

Epifanio Guiterrez, 32, of Ira, pleaded guilty to a charge of driving while intoxicated before Judge Taylor, and was assessed the minimum fine and jail sentence by the court. He was fined $73.50, including $23.50 court costs, and assessed the mandatory three-day county jail sentence.

He was arrested early Sunday morning one mile south of Ira on Highway 350 by Highway patrolmen, Arthur Dysen and Jim Kinser.

BIRTHS

Mr. and Mrs. G. I. Bruton, 907 Twenty-eighth Street, are parents of a daughter weighing six pounds and 12 ounces, born at 1:24 p. m. Friday in the Battenfield-Jones Hospital.

Mr. and Mrs. Kenneth Brotherton, 1202 Twentieth Street, are parents of a duaghter weighing six pounds, nine and a half ounces, born at 10:58 a. m. Friday at Cogdell Memorial Hospital.

Mr. and Mrs. Avent Tillery, route one, are parents of a son weighing six pounds and 15 ounces, born at 11:23 a. m. Friday at Cogdell Memorial Hospital.

Mr. and Mrs. W. E. Chisom, 2807½ Avenue G, are parents of a daughter weighing four pounds 13½ ounces born at 9:30 p. m. Friday at Cogdell Memorial Hospital.

Mr. and Mrs. Edward Lewis, 3003 Avenue M, are parents of a daughter weighing seven pounds and six ounces born at 9:07 a.m. Friday at Cogdell Memorial Hospital.

Mr. and Mrs. Lee Edward Palmer, 1307 Twenty-fourth Street, are parents of a daughter weighing five pounds, eight and a half ounces, born at 7:57 a. m. Saturday at Cogdell Memorial Hospital.

Mr. and Mrs. Billy Joe Middleton, El Paso Street, are parents of a son weighing seven pounds, 10½ ounces, born at 7:52 a. m. Saturday at Cogdell Memorial Hospital.

Mr. and Mrs. Hubert Lee Stout, 1904 Avenue M, are parents of a son weighing 7 pounds, 14½ ounces, born at 10:45 a. m. Sunday at Cogdell Memorial Hospital.

Mr. and Mrs. Dussie Barnes, Gen. Del., are parents of a son weighing nine pounds and one ounce, born at 10:45 a. m. Sunday at Cogdell Memorial Hospital.

Mr. and Mrs. James D. Blankenship, box 322, are parents of a daughter weighing six pounds and three ounces, born at 9:54 a.m. Sunday at Cogdell Memorial Hospital.

Mr. and Mrs. Pedro Antu, box 136, are parents of a son weighing seven pounds, born at 9:04 p. m. Sunday at Cogdell Memorial Hospital.

Traiing Ship Casts Long Shadow In Port

HOUSTON (AP)— A four-masted training ship from Sweden cast lengthy shadows in Houston today.

The Albatross, auxiliary sailing vessel measuring 235 feet, has masts 118 feet tall. Some 25 apprentices, serving a 6-month tour before joining the regular merchant marine of Sweden, man the ship under the direction of 9 officers.

Noah used asphalt to waterproof the Ark. It is still a major waterproof ingredient to protect buildings and highways against weather.

The town of St. George, Bermuda, is named for Sir George Somers who was ship wrecked there in 1609. He was headed for the infant colony of Virginia.

South Carolina gets its name from Carolus, the Latin name of King Charles I of England. So does North Carolina.

Scout Meeting Slated Tonight

A meeting of the district commissioners of the Boy Scouts will be held in room 221 of the Snyder High School building at 7 o'clock tomorrow night, Mark McLaughlin, district commissioner, said.

Projects for April to be discussed will be unit visitatin and promotion of attendance to the roundtables to be held April 18 at the high school.

H. H. Allen, chairman of the local business division of the Buffalo Trail Council expansion fund will make a presentation to the commissioners and will request their participation and the participation of all Cubbers, Scouters, and Explorer leaders to attend the roundtables.

McLaughlin is urging all assistant district commissioners to personally contact their neighborhood commissioners and urge them to attend this important key meeting tomorrow night.

There are 25 nieghborhood commissioners and four assistant commissioners of the district.

Assistant district commissioners in charge of the roundtables are also urged to attend as their program for the roundtable will be adjusted at the commissioners meeting tomorrow night.

HOSPITAL NOTES

The following admissions and dismissals at the two Snyder hospitals are only those whose names have been released by the hospitals.

COGDELL MEMORIAL

ADMISSIONS: Mrs. W. W. Early, 1505 Twenty-seventh Street; Jerri Watson, 301 Thirty-seventh Street; Barbara Ann Jourdan, Polar route, Dermott; Alvada Marie Middleton, El Paso Street; Ruby F. Stout, 1904 Avenue M; Ann Ruth Palmer, 1307 Twenty-fourth Street; Tommy J. McDonald, 2801 Twenty-eight Street; Rosa Lee Barnes, Gen. Del.; Benada Luna Antu, Gen. Del.; Morma Dean Blankenship, Box 322; Fernando Islas, route two; Bill F. Weaver, 3720 Austin Ave.; Nataley Marie Evans, 1801 Avenue S; S. T. Kennedy, Box 1498; Carolyn Barnett, 501 Thirty-second Street; Morris Casstevens, Box 212; Frank B. Cooper, box 1512; Laverne L. Yosten, Gen. Del.

DISMISSALS: Mark and Mack Carnes, 3706 Austin; Margaret Riley, route 1; Georgia A. Hayes, 2113 Forty-second Street; H. B. Rhyan, 2511 Avenue Y; Delvina Reese, Box 1345; Irene Knight, 37-13 Avenue N; Tommy Early, 418 Thirty-second Street; Annice L. Wallace, route 1, Fluvanna; Mary Ann Greenfield, 2405 Thirtieth, Street; Tommy Graves, route 3; Mrs. Opal Beaver, route 1, Fluvanna; Johnny Guynes, Box 1175; Ruth Brotherton, 1202 Twentieth Street; Mrs. Jess Watson, 301 Thirty-fifth Street; Barbara Ann Jourdan, Dermott; Olene Tillery and baby, Box 66.

BATTENFIELD-JONES

ADMISSIONS: J. M. Pitts, 2605 Fortieth Street; Joyce Watson, 210 Thirty-sixth Street; Harold Snyder, 912 Twenty-sixth Street; Mrs. M M. O'Rear, 2258 Sunset Ave.; John Frizzell, route 1; Mrs. Lynn Akin, Box 83; Dayna June Smith, 3718 Austin; Mrs. J. T. Carey, Nederland; Mrs. R. V. Gunn, Slaton; Jimmy Farmer, 2700 Ave. F; C. E. Marshall, 1500 Twenty seventh Street.

DISMISSALS: Mrs. G. M. Patton, 2303 Avenue I; B. D. Townsend, Snyder; Truman Franks, 2000 Avenue R; Mrs. Jesse Grizzle, Ira; J. M. Pitts, 2605 Fortieth Street; Douglas Phipps, 807 Twenty-ninth Street; Mrs. T. W. Burleson, route 2; Hermleigh; Billy Sue Richburg, Box 906; Mrs. Lillian Durst, Gen. Del.; Mrs. Lynn Akin, Box 83; James Clifton Jr., route one; James Clifton Sr., route 1.

Vet Hospital Bread Baking Will Cease

WASHINGTON (AP)— The Veterans Administration said today that bread baking has been or will be discontinued at six of the eight VA hospitals which still had bread bakeries.

Closing the bakeries was in accord with the Eisenhower administration's request that all agencies evaluate their commercial and industrial activities and drop as many as possible, VA said.

The bakery at the hospital in Temple, Tex., was closed Jan. 1. The bakery at the hospital in Kerrville, Tex., will close as soon as contracts for a commercial bread supply can be let and flour and other supplies on hand are used.

Dies From Injuries

DALLAS (AP)—Emanuel Kelly, 56, died yesterday from injuries received March 28. Police said Kelly was struck over the head with a pipe and kicked off a loading dock in a fight. Later, in jail, police said he fell from his bunk onto a concrete floor.

Sentences Of Death Given In Hungary

BUDAPEST (AP) — A Communist woman judge today handed down three death sentences — one against a 25-year-old woman medical student — in the first big Hungarian show trial growing out of the anti-Russian revolt.

Judge Matilde Toth sentenced eight other defendants to prison terms ranging from 6 months to 10 years.

The woman defendant, Gizella Ilona Toth, who presumably is not related to the judge, paled when she heard her death sentence. She was expected to appeal to the Presidential Council. She had confessed to injecting gasoline into the neck of a suspected secret policeman at the hospital where she worked.

More than 400 spectators crowded the big courtroom for the sentencing. They heard the verdicts quietly after Judge Toth warned that the room would be cleared at the first sign of any demonstration.

Sentenced to death with Miss Toth were Miklos Gyoengyoesi, 28, and Ferenz Goenczi, 26. They admitted helping to kill the suspected policeman.

Queen, Duke Arrive For French Visit

PARIS (AP) — Queen Elizabeth II of Britain and the Duke of Edinburgh arrived in Paris today for a four-day official visit. France was determined to make her stay the most colorful pageant the republic has ever staged for a monarch.

President Rene Coty and a host of top-hatted French dignitaries beamed as the Viscount airliner landed the young Queen and her husband at flag-bedecked Orly Airfield. About 1,000 persons were in the official welcoming party.

A huge audience watched on television. The drive to the airport and streets on the Queen's route were jammed with crowds waving small British and French flags.

A bright sun shone and a brisk breeze was blowing from the direction of the English Channel.

The Queen stepped smiling from the four-engine plane in a beige ensemble. Prince Philip wore the uniform of a Royal Air Force marshal.

Cheered By Thousands

HAVANA (AP)—President Fulgencio Batista, target of an assassination attempt on March 13, was cheered by thousands of Cubans yesterday outside his palace. He promised them continued efforts to maintain peace and prosperity.

Snyder Man Enters Plea Of Guilty

Tommy Earl Lindsey, Snyder, pleaded guilty to three felony charges of check forgery in 132nd District Court this morning, but sentence was withheld by Sterling Williams, district judge.

Lindsey was tried on three separate counts of check forgery, and waived jury in all cases.

Judge Williams stated that sentence would probably be pronounced later this week.

Wayland G. Holt, district attorney, was the prosecuting attorney for the state, and Pat Beene was the defendant's attorney.

In each case a single witness appeared for the prosecution.

In one of the cases W. R. Burns, owner of Burns Grocery, was witness, in antoher Porter King of King & Brown was the prosecutions witness, and in the third Garland L. Drake, manager of Dunlap's Department Store was the witness.

All stated that they had been repaid the money obtained by Lindsey by the forged checks prior to grand jury indictment of Lindsey.

None Injured In Accident

Highway patrolmen investigated an automobile accident 23 miles north of Snyder on U. S. Highway 84 in Garza County last night in which two cars were slightly damaged, but no one was injured.

Driver of a 1956 Nash Rambler involved was Kawrence Ernest Wolfe, 27, of Abilene.

Arthur Dysen, highway patrolman, said that Wolfe swerved to miss a cow in the road, and in so doing sideswiped the other car involved.

It was a 1954 Chevrolet driven by Carol Joyce Raymond, 27, Lubbock school teacher.

Both cars were damaged, but able to proceed on their way after the accident.

Rose-Fragrant Buses

DETROIT (AP) — The aroma of roses may soon filter through Detroit buses. A fragrant formula devised by technicians of General Motors blends a deodorant with the unpleasant exhaust fumes which find their way into the bus.

GETTING UP NIGHTS
If worried by "Bladder Weakness" (Getting Up Nights or Bed Wetting, too frequent, burning or itching urination) or Strong Smelling, Cloudy Urine, due to common Kidney and Bladder Irritations, try CYSTEX for quick help. 30 years use prove safety for young and old. Ask druggist for CYSTEX under money-back guarantee. See how fast you improve.

TRAIL DRIVE IN
Tonight - Tues. - Wed.
HELD OVER!
ALAN LADD · VIRGINIA MAYO · EDMOND O'BRIEN

—Also—
SHACK OUT ON 101
starring TERRY MOORE · FRANK LOVEJOY
KEENAN WYNN · LEE MARVIN

"HANSEL AND GRETEL"
an
Operetta
To Be Presented At The
HIGH SCHOOL AUDITORIUM
April 11 and 12—8:00 p.m.
Children—50c Adults—75c
Presented by the Snyder Junior High School

CANYON DRIVE-IN
DIAL 3-7212 - BIG SPRING HIGHWAY
LAST TIMES TONIGHT!
FIRST RUN IN SNYDER!

She led 3 strange lives!
Eleanor Parker in LIZZIE
A Bryna Production An M-G-M Release
Feature No. 2
DENNIS MORGAN + JANE WYMAN
"BAD MEN OF MISSOURI"
with WAYNE MORRIS ARTHUR KENNEDY
PLUS COLOR CARTOON

License Bill Plan Offered

AUSTIN (AP)—A new effort to bypass a House roadblock on the universal fishing license bill was started today.

Rep. O. H. Schram of Taylor got permission to introduce a substitute measure for the original and said he hoped to obtain committee approval in time to get it on the calendar for debate this week.

The original bill included an appropriation. Under the rules, it could not be considered until the general appropiation bill is passed by both houses.

The new measure has no appropriation angle.

The rewritten bill—like the original, would set up a 50 cent increase in the present $1.65 fishing license, and require fishermen to have licenses for salt water angling as well as that in fresh water.

In Malaya, monkeys are trained to climb trees and harvest cocoanuts.

TODAY'S MARKETS

FORT WORTH (AP) — Cattle 4,800; calves 700; steady to strong; good to choice steers 18.50-23.00; common and medium 13.00-18.50; fat cows 12.50-15.00; good to choice calves 20.00-24.00; common and medium 15.00-19.00; stock steer calves 22.00 down; steer yearlings 21.00 down.

Hogs 1,300; steady; choice 18.25.

Sheep 1,220; lambs 50 or more higher; good to choice spring lambs 22.00-24.00; good to choice old-crop lambs 19.00-21.00; aged wethers 14.00 down; ewes 5.50-7.50.

AUSTIN (AP) — Poultry steady. All areas 2½-3¼ lb 19 except Corsicana plant 20.

NEW YORK (AP) — Cotton was unchanged to 10 cents a bale higher at noon today. May 35.18, July 34.67, October 33.54.

STOCK AVERAGES
Compiled by The Associated Press

	Ind	Rails	Util	60 Stks
Previous day	255.2	122.4	74.2	175.7
Week ago	252.7	121.2	73.8	174.1
Month ago	249.1	120.3	73.8	172.5
Year ago	273.6	145.7	74.6	180.6

Road Developer Dies

COLLEGE STATION (AP)—Thomas MacDonald, 76, chief of the U.S. Bureau of Public Roads for 34 years, died here yesterday. He had an important role in developing the nation's modern-day highway system.

KSNY RADIO LOG

1450 kc
MUTUAL BROADCASTING SYSTEM

MONDAY EVENING

6:00 "Fulton Lewis News"
6:15 Local News
6:20 Todays Star
6:30 Gab, Heatter And News (MBS)
6:45 News
6:50 Bandstand
7:00 True Detective
7:25 Foot Notes to History
7:30 Songs to Remember
7:45 Date 'til Eight
8:00 News
8:05 Sportscast
8:15 Rhythm at Random
10:00 News
10:15 Night Watch
10:35 Ford Final
11:00 Sign off

TUESDAY MORNING

6:00 Sign On
6:00 Musical Clock
6:20 News Headlines
6:22 Musical Clock
6:55 Farm News
7:00 Musical Clock
7:05 Musical Clock
7:30 News
7:45 Times, Tunes & Temperatures
8:00 According To The Record
8:05 Home News
8:15 Musical Bouquet
8:25 "Five Minutes With the Master"
8:30 Coffee Time
9:00 Cecil Brown
9:15 Morning Devotional
9:30 News
9:35 Here's Hollywood
9:40 Morning Melodies
10:00 Kraft News
10:05 Parallel in the News
10:15 "A Woman's Decision"
10:30 Queen For A Day (MBS)
11:00 News
11:05 Gab Heatter
11:10 Social Spotlight
11:20 News Headlines
11:22 Guest Time
11:35 Guest Time
11:50 Green Stamp Jackpot

TUESDAY AFTERNOON

12:00 Cedric Foster News (MBS)
12:15 Luncheon Melodies
12:30 News
12:45 Variety Time
1:00 Kraft News
1:05 Piggly Wiggly Time
1:15 KSNY Matinee
1:20 News Headlines
1:22 KSNY Matinee
2:00 AP News
2:05 Frontier Banaza
2:15 Here & There in Music
3:20 News Headlines
3:22 Red Ball Express
3:00 Texas News
3:05 Red Ball Express
4:00 News
4:05 Red Ball Express
4:30 1450 Rock & Roll
4:55 News
5:00 Bob & Ray
5:45 Wonder of the World
5:50 General Sports Time
5:55 News (MBS)

TELEVISION LOG

MONDAY PROGRAMS
KMID-TV Channel 2 — Midland

4:30—2 Gun Playhouse
5:45—Lil' Rascals
6:00—Spts., News, Wthr.
6:30—Three Musketeers
7:30—Chevy Show
8:00—Disneyland
9:00—Texas in Review
9:30—Mr. & Mrs. North
10:00—News, Spts., Wthr.
10:30—Walgreen Theatre
11:30—Sign Off
TUESDAY
7:00—Today
9:00—Home
10:00—Romper Room
10:30—Truth or Consequence
11:00—Tic Tac Dough
11:30—It Could Be You
12:00—Close Up
1:30—Tenn. Ernie
2:00—NBC Matinee
3:00—Queen, For A Day
3:45—Modern Romances
4:00—Comedy Time
4:30—2-Gun Playhouse
5:30—Lil' Rascals
6:00—Spts, News, Wthr.
6:30—Code 3
7:00—Big Surprise
7:30—Mr & Mrs. North
8:00—Jane Wyman
8:30—Favorite Story
9:00—This is Your Life
9:30—Dr. Christian
10:00—News, Spts. Wthr.
10:30—Top Tunes
11:30—Late Show
12:00—Sign Off

KBST-TV Channel 4 — Big Spring

4:30—Life With Elizabeth
5:00—Looney Tunes
5:15—Laurel & Hardy
5:45—Looney Tunes
6:00—Bruce Frazier
6:15—News, Spts.
6:30—Robin Hood
7:00—Ray Milland
7:30—Doug Fairbanks
8:00—Texas in Review
8:30—Telenews Digest
8:45—Armstrong Twins
9:00—Top Tunes & Tallent
10:30—News Wthr., Spts.
11:00—State Dept. File 649
12:00—Sign Off
TUESDAY
6:55—Sign On
7:00—Good Morning
8:00—Captain Kangaroo
8:55—Songtime
9:00—Garry Moore
9:30—Morning Movie
11:00—Valiant Lady
11:15—Love of Life
11:30—A to Z
11:45—News, Wthr.
12:10—Stand & Be Counted
12:30—As the World Turns
1:00—Our Miss Brooks
1:30—Houseparty
2:00—Big Payoff
2:30—Bob Crosby
3:00—Timely Topics
3:15—Secret Storm
3:30—Edge of Night
4:00—Home Fair
4:15—Devotional
4:30—Life with Elizabeth
5:00—Looney Tunes
5:15—Laurel & Hardy
5:45—Looney Tunes
6:00—News, Wthr., Spts.
6:15—Doug Edwards
6:30—Name that Tune
7:00—Phil Silvers
7:30—4-Star Theatre
8:00—To Tell the Truth
8:30—Sheriff of Cochise
9:30—Trust Your Wife?
10:00—The Senator's
10:00—Herald Playhouse
10:30—News, Wthr., Spts.
11:00—Movie
12:00—Sign Off

KRBC-TV Channel 9 — Abilene

5:00—Kalvin Keewee
5:30—Money for Music
6:00—News
6:10—Sports
6:25—Weather
6:30—Nat King Cole
6:45—News
7:00—Producers Showcase
8:30—Robert Montgomery
9:00—Fox-4-Seven
10:00—News
10:10—Feature 9
10:40—Weather
10:45—Feature 9
11:30—Sign Off
TUESDAY
7:00—Today
9:00—Home
10:00—The Price is Right
10:30—Truth or Consequence
11:00—Tic Tac Dough
11:30—It Could Be You
12:00—Daily Devotions
12:05—Mid-Day Thatre
1:30—Tenn Ernie Ford
2:00—Matinee Theatre
3:00—Queen for a Day
3:45—Modern Romances
4:00—Comedy Time
4:30—Laurel & Hardy
5:00—Kalvin Keewee
5:30—Money for Music
6:00—News, Sports, Weath
6:30—Jonathan Winters
6:45—Town & Country
7:00—Big Surprise
7:30—Cisco Kid
8:00—Jane Wyman
8:30—Circle Theatre
9:30—Texas in Review
10:00—News
10:10—Feature 9
10:40—Weather
10:45—Feature 9
11:30—Sign Off

KCBD-TV Channel 11 — Lubbock

4:30—My Little Margie
5:00—Superman
5:30—Looney Tunes
5:45—Hospitality Time
6:00—News
6:15—Here's Howell
6:30—Western Marshall
7:00—Producers
7:30—Panic
8:00—Highway Patrol
8:30—Robert Montgomery
9:30—Sheriff of Cochise
10:00—Ford Theatre
10:30—News
10:40—Weather
10:45—Sports
10:50—Movietime
TUESDAY
7:00—Today
9:00—Home
10:00—The Price Is Right
10:30—Truth or Consequence
11:00—Tic Tac Dough
11:30—It Could Be You
12:00—Serenaders
12:30—RFD 11
12:45—Cookbook
1:30—Tenn. Ernie
2:00—NBC Matinee
3:00—Queen for a Day
3:45—Modern Romances
4:00—Comedy Time
4:30—My Little Margie
5:00—Gene Autry
6:00—News, Wthr, Spts
6:30—Hopalong Cassidy
6:45—Here's Howell
7:00—Big Surprise
7:30—Noah's Ark
8:00—Jane Wyman
8:30—Warner Bros.
9:30—Hold that Note
10:00—From Hollywood
10:30—News, Wthr., Spts.
10:50—Channell 11 Theatre

KPAR-TV Channel 12 — Sweetwater

4:30—Life with Elizabeth
5:00—Looney Tunes
5:15—Lightening Warriors
5:45—Looney Tunes
6:00—News, Wthr., Spts
6:15—Doug Edwards
6:30—Robin Hood
7:00—Racket Squad
7:30—Doug Fairbanks
8:00—I Love Lucy
8:30—December Bride
9:00—Top Tunes
10:00—Code 3
10:30—News, Spts., Wthr.
11:00—Channel 12 Theatre
12:00—Sign Off
TUESDAY
6:55—Sign On
7:00—Good Morning
8:00—Captain Kangaroo
8:25—Playtime
8:30—Captain Kangaroo
8:55—Sing Song
9:00—Garry Moore
9:30—Morning Movie
11:00—Vallant Lady
11:15—Love Of Life
11:30—Search For Tomorrow
11:45—News, Wthr, Spts
12:10—Stand & Be Counted
12:30—As the World Turns
1:00—Our Miss Brooks
1:30—Houseparty
2:00—Big Payoff
2:30—Bob Crosby
3:00—Brighter Day
3:15—Secret Storm
3:30—Edge of Night
4:00—Home Fair
4:15—A To Z
4:30—Life with Elizabeth
5:00—Looney Tunes
5:15—Lightning Warriors
5:45—Looney Tunes
6:00—News, Wthr., Spts.
6:15—Doug Edwards
6:30—Name that Tune
7:00—Phil Silvers
7:30—Mickey Rooney
8:00—Nothing but the Truth
8:30—Dr. Hudson
9:00—$64,000 Question
9:30—Play of the Week
10:00—Red Skelton
10:30—News, Wthr, Spts.
11:00—Channel 11 Theatre
12:00—Sign On

KDUB-TV Channel 13 — Lubbock

4:30—Life with Elizabeth
5:00—Looney Tunes
5:15—Laurel & Hardy
5:45—Looney Tunes
6:00—Local News, Sports,
6:15—Doug Edwards
6:30—Robin Hood
7:00—Burns and Allen
7:30—Doug Fairbanks
8:00—I Love Lucy
8:30—December Bride
9:00—Studio One
10:00—Code 3
10:30—News, Spts., Wthr.
10:45—Movie
12:00—Sign Off
TUESDAY
6:55—Sign On
7:00—Good Morning
8:00—Captain Kangaroo
8:25—Playtime
8:30—Captain Kangaroo
8:55—Sing Song
9:00—Gary Moore
9:30—Godfrey Time
10:00—Baby Time
10:15—Godfrey Time
10:30—Strike It Rich
11:00—Vallent Lady
11:15—Love of Life
11:30—Search for Tomorrow
11:45—News, Wthr.
12:10—Stand & Be Counted
12:30—As the World Turns
1:00—Our Miss Brooks
1:30—Houseparty
2:00—Big Payoff
2:30—Bob Crosby
3:00—Brighter Day
3:15—Secret Storm
3:30—Edge of Night
4:00—Home Fair
4:15—Half Dresser
4:30—Life with Elizabeth
5:00—Looney Tunes
5:15—Laurel & Hardy
5:45—Looney Tunes
6:00—News, Wthr., Spts.
6:15—Doug Edwards
6:30—Name that Tune
7:00—Phil Silvers
7:30—Texas in Review
8:00—Nothing but the Truth
8:30—Captain David Grief
9:00—$64,000
9:30—Trust Your Wife?
10:00—The Brothers
10:30—News, Wthr, Spts.
11:00—Movie
12:00—Sign Off

WOMEN

WOMEN'S CALENDAR

MONDAY

Regular meeting of Order of Rainbow Girls, visit of grand visitor, formal dress, 7:30 p.m.

West Elementary P-TA meets at the school, 7:30 p.m.

Rebecca Sunday School class of First Baptist Church meets with Mrs. Johnnie Gross, Thirty-seventh Street, for regular business and social meeting, 7:30 p.m.

TUESDAY

B&PW Club business meeting at Martha Ann Woman's Club, 7:30 p.m.

Atheneum Study Club meets at Martha Ann Woman's Club, with Dorothy Miller hostess, 3 p.m.

Rebecca Circle of Trinity Methodist WSCS meets with Mrs. Virgil Walton, Sweetwater Highway, 9:30 a.m.

Helen Clemmer Circle of Trinity Methodist WSCS meets with Marty Dwyer, 2809 Thirty-eighth Street, 9:30 a.m.

Snyder Daughters of the Nile Sewing Club meets with Mrs. J. E. Shipp, Lamesa Highway, 4:30 p.m.

Twentieth Century Club meets at Martha Ann Woman's Club, with Mrs. Bryan Jordan hostess, 3 p.m.

WEDNESDAY

Trinity Methodist WSCS members leave for district meeting at Big Spring, 9 a.m.

Teachers meeting at Trinity Methodist Church to plan Easter and Children's day programs, 9:30 a.m.

Friendly Hannah Sunday School class meets with Mrs. C. A. Scarlett, Clairemont Road, 9:30 a.m.

Cosmorama Study Club meets at Martha Ann Woman's Club, with Mrs. Clyde Hall hostess, 3:45 p.m.

Ladies Golf Association meets at Country Club, tee-off time 9 a.m.

THURSDAY

League of Women Voters general membership meeting at the Hilander, 7 p.m.

Town and Country Garden Club meets at Martha Ann Woman's Club, 2:30 p.m.

Snyder Twilight Garden Club meets at Cogdell Nurses Home, 7 p.m.

Ladies Medical Auxiliary meets with Mrs. Ray Cockrell.

Opti-Mrs. Club meets at Country Club at noon.

Central Elementary P-TA meets in school auditorium, refreshments will be served, 3:45 p.m.

Friendly Fellows Forty-two Club meets at Mary Lynn's Tea Room, with Mr. and Mrs. Hugh Boren hosts, 7:30 p.m.

The Northeast Elementary P-TA meets in speech-arts room at the school, 7:30 p.m.

FRIDAY

Altrurian club will meet in the home of Mrs. Joe Stinson, 2907 Avenue U, 3 p.m.

Duplicate Bridge at Country Club, 9:30 a.m.

WHAT'S GOING ON

MR. AND MRS. AUSTIN HIGGINS, 319 Twenty-third Street, has as their guests over the weekend her mother, MRS. J. N. VANDIVER of Proctor, and MR. AND MRS. DREW CARPENTER of Hamilton.

Be Well Dressed

1578
36-52

NO matter the occasion from now till fall. A simple, smart frock in sizes to compliment the matron's figure. Collar is in crisp contrast.

No. 1578 with PHOTO-GUIDE is in sizes 36, 38, 40, 42, 44, 46, 48, 50, 52. Size 38 bust, 4½ yards of 35-inch; ⅜ yard contrast.

Send 35c in coins for this pattern to IRIS LANE, (care of Snyder Daily News), Box 438, Midtown Station, New York 18, N. Y.

Egypt cut her 1957 cotton crop to 38 per cent of the country's agricultural acreage, reports the International Federation of Agricultural Producers.

MARRIED SATURDAY NIGHT—Mr. and Mrs. Clyde Baldwin, Jr., are shown above following the wedding ceremony which united them in marriage at 8 o'clock Saturday night. The couple will make their home here at 1305 Twenty-fourth Street. (Lee Watson photograph)

Maxine Deckerson Is Wed At Ceremonies In Snyder

Wedding ceremonies Saturday united Maxie Deckerson, daughter of Mr. and Mrs. E. L. Fikes, 811 Twenty-third Street, and Clyde Baldwin, Jr., son of Mr. and Mrs. Clyde Baldwin, Sr., of Vernon.

The wedding was held at 8 o'clock Saturday night in the home of the bride's sister, Mrs. T. Lee, 905 Twenty-third Street.

The bride's favorite colors, green and yellow, were carried out in decorating the house.

A reception was held for the newlyweds at the same place following the wedding.

Guests from Vernon, Roby, Fort Worth, San Antonio and Snyder attended the wedding and reception.

The ceremony was read by the Rev. R. N. Gladson, Sweetwater.

Mrs. W. H. Baldwin was matron of honor, and W. H. Baldwin, the groom's brother, was best man.

The groom is employed here by Bill's Auto Salvage at the traffic circle on the Roby Highway.

Officers Are Elected By Gamma Upsilon Chapter

The Gamma Upsilon chapter, ESA, elected new officers at its meeting Thursday in the Hilander.

Mrs. W. W. Springer was elected president, Mrs. Bill Watson, vice president; Mrs. C. A. Butler, corresponding secretary; Mrs. Roall Minor, recording secretary, and Mrs. Horrace Bostick, treasurer.

Program for the meeting was on self expression in hobbies.

Hobbies presented and discussed were as follows: Mrs. C. U. McDaniel, basket weaving; Mrs. Joe Williamson, golfing; Mrs. Gene Thompson, crocheting; Mrs. Charlie Sparks, pitcher collection; Mrs. Bostick and Mrs. Watson, display of sketches; Mrs. Willie Martin, recipe collection; Mrs. Roall Minor, gardening. Mrs. Springer showed slides of a sorority party and Mrs. Bob Boren showed home movies.

Refreshments of pie and coffee were served to the members and the three guests, Mrs. Charlie Sparks, Mrs. D. E. Ritchie and Mrs. Darrell Black. Mrs. Willie Martin and Mrs. Raymond Boydstun were hostesses for the meeting.

FOR GOOD EATING

While crisp, fresh apples are still plentiful this month, here's a delicious tasting ham and apple pie the family will really enjoy. And, if you like to eat dinner while you are watching your favorite television show, you'll find this an an easy dinner to serve on trays since you need add only a fresh green salad and rolls and your menu's complete.

Local markets are featuring popular apple varieties, like the rosy, all-purpose Washington Winesaps, at reasonable prices this month and these are a good choice for cooking or baking because they hold their texture and fresh apple flavor.

HAM AND APPLE CASSEROLE

3 center slices of ham, cut about ¼ inch thick
4-5 Winesap apples
Brown sugar
Juice of ½ lemon

Cut ham into serving size pieces. Peel and slice the apples. Place a layer of ham in the bottom of a baking dish. Cover with sliced apples and sprinkle with brown sugar, allowing about 1 tsp. to each layer. Repeat the ham and apple layers until all ingredients are used, having a layer of apples on top. Squeeze lemon juice over all. Bake in moderate oven (375 degrees F.) for 45 mins. Dish should be covered until apples begin to cook, then remove cover and allow the apples to brown and the juice to cook down. Serves 6-8.

* * *

RAISIN SPICE BREAD PUDDING

1 tablespoon butter or margarine
1 pint milk
2 eggs, beaten
1 pint ½-inch toasted bread cubes
½ cup seedless raisins
¼ cup chopped pecans
¼ cup sugar
½ teaspoon salt
1 teaspoon cinnamon
⅛ teaspoon allspice

Put butter and milk into a (1-quart) casserole. Place casserole in a pre-heated oven (350 degrees F.) while other ingredients are being measured. Combine beaten eggs, toasted bread cubes, raisins, pecans, sugar, salt cinnamon and allspice. Add bread mixture to milk in casserole. Bake in a moderate oven (350 degrees F.) for 45 minutes.

Yield: 6 servings.

DELUXE ZIG-ZAG
ELECTRIC SEWING MACHINE
30 DAY FREE TRIAL
NOT 199.95
NOT 149.95
But Only $99.95
MONTGOMERY WARD
1923 - 25th Street Phone 3-3566

Jean Finds Acting Job No Cinch

By VIVIAN BROWN

Want to be an actress? Maybe because you dream of it as a cinch-job, one where you can lie in bed all day and dream, sit on a chaise-lounge holding a long cigarette holder, sta. up nights having your picture snapped at chic night club?

Well 'taint that way at all, says lovely 18-year-old Jean Seberg who just has returned to the United States after filming "Saint Joan" abroad.

"Any teen-ager would be surprised at how much work is involved in playing a movie part," she says. "I was. You must give up a great deal, although it is well worth it."

Jean, who at 17 won Otto Preminger's competition for a young unknown actress to play the role of St. Joan, was born at Marshalltown, Iowa, attended college at the University of Iowa, just six days—just long enough, she says, "to go through sorority rushing and learn a lot about girls."

Since then she has been on a merry-go-round, winning the contest, making the picture and making plans to do her second movie, "Bonjour Tristesse," posing for photographs, giving interviews, being fitted for clothes. It's a full working day in anybody's date book she says.

Jean went through the usual adolescence — having crushes on movie stars, but she didn't really dream of becoming one herself.

"Oh yes, I used to emote, sing and gesticulate in front of the mirror, and imagine I looked like the biggest movie star of the moment. But I never really thought seriously that it could happen to me."

The tiny Jean's blonde hair has been cut like a boy for her role of St. Joan. It embarrassed her at first, she said, and she wore caps and hats to conceal it, but now she's become used to it.

"I met Ingrid Bergman abroad," she says, "and Ingrid commented that Joan's hair gets shorter every year. Nobody knows where it will end."

Jean is proud of her parents for "encouraging her without pushing," the way some parents do. As a matter of fact they are good at prodding too, but just at the right time when a bit of encouragement is needed.

Her grandmother wanted to be a bareback rider in the circus, and when Jean told the story in Paris recently, she was misunderstood by the press. One paper said her grandmother rode a bear in the circus, another reported her grandmother rode bare in the circus.

A PRETTY SET!

Trim a set of pillowcases with these lovely morning-glory designs in red and blue, add a crocheted edge and presto—lovely linens. No. 151 has color transfer; crochet directions.

Send 25 cents in coins for this pattern to MARTHA MADISON, care of Snyder Daily News, Box 438, Midtown Station, New York 18, N.Y

Worthington Insurance Agency
Are Your Household Goods and House Adequately Covered In Case Of Fire?
Phone 3-3352
1923 24th St.
Snyder

SPADEA'S AMERICAN *Mangone* DESIGNER PATTERN

1301

The cape, one of the most talked-about fashions in many a season, in undoubtedly the most likely covering for Spring, and this reversible one by Philip Mangone with its controlled lines has a versatility that will give it plenty of wear. Shaped over the shoulders with a simple roll collar and arm slits, it can be worn on either side so that you can convert many dresse into ensembles. Choose a wool, line it and face the collars with a print or a polka dot and make a dress in the same fabric. For dressier times, ottoman with taffeta is a good suggestion. Velveteen or lining in a contrasting color, if not in print, is another idea. Any one of these in any one of the three lengths will be simple to do, in fact you may well want to make it in several versions for the easy-to-follow pattern with its hand cut custom fit, accurate perforations and retail-sizing cuts sewing time in half. The small size (10-12) requires 6¼ yards of 54 inch material for long cape. To order Pattern No. 1301, state size, enclose $1.00. Address American Designer Patterns, Box 535, G. P. O. Dept. S-13, New York 1, N. Y. Classic Pattern Booklet No. 12 and all new Pattern Booklet 13-X available for 50c each. PHILIP MANGONE label available for 25c extra with pattern order. If paid by check add 4c.

YOU AND YOUR TEEN-AGER

By BEVERLY BRANDOW

Today when so many books have been written on child psychology and rearing teen-agers, it's no wonder the average parent is perplexed. Staring at him from every front page are juvenile crime statistics and the radio and television blare forth shocking stories of teen-age vandalism.

What's the poor, well meaning parent to do unless he possesses a PHD in clinical psychology? This business of getting your child safely from age twelve to marriage or career has been dramatized as such a special field that Mr. and Mrs. John Q. Public with an average amount of common, down-to-earth horse sense are scared.

Sometimes I think we forget that teen-agers, after all, are just people. Their needs are the same as ours, only theirs are sometimes a little greater. They are growing fast and so they are hungrier; this metamorphosis from childhood to adult-hood bewilders them and their need to be loved and to feel secure is also intensified.

Teen-agers, above all else, need to know they are important to you and that they are loved. Once you have established this foundation of security within them, discipline comes easy.

Keep plenty of snack-type food on hand and let your teener know that it is his home too and his friends are welcome. When he brings them in after school or in the evening, give them a warm welcome and avoid "talking down."

Never say no just to be contrary; always have a good reason and explain what it is.

Don't be afraid of discipline. The teen-ager expects it, and if it is reasonable it proves your love.

Don't be a perfectionist and don't expect your teen-ager to live up to impossible ideals. There is great satisfaction in being able to "live up to the mark" some of the time at least.

Before you scold, try to remember what you were really like at his age. Is he being bad or just young? Does he need correction or understanding?

Rearing a teen-ager isn't an impossible task for the parent who has love and can remember what it is like to be young.

(You may write Miss Brandow in care of this newspaper. An enclosed 3 cent stamp insures a personal answer.)

Average lifetime of a car or truck today in the United States is 13.8 years with a mileage of about 122,000 miles.

Almost 40 percent of all radios built in the United States are designed for use in automobiles.

HEALTH FOODS
To Live!
Albert Reducing Plan
Special Purpose Foods
10 a.m. to 6 p.m.
1200 - 33rd St.—Ph. 3-3223
Snyder, Texas

CONSTIPATED?
New laxative discovery un-locks bowel blocks
without gag, bloat or gripe

Constipation is caused by what doctors call a "thrifty" colon that, instead of retaining moisture as it should, does the opposite: robs the colon of so much moisture that its contents become dehydrated, so dry that they block the bowel; so shrunken that they fail to excite or stimulate the urge to purge that propels and expels waste from your body.

To regain normal regularity, the dry, shrunken, constipating contents of your colon which now block your bowel must be remoistened. *Second*, bulk must be brought to your colon to S-T-R-E-T-C-H STIMULATE it to action; to a normal urge to purge.

And, of all laxatives, only COLONAID, the amazing new laxative discovery possesses COLONAID's great *moisturizing* capacity, *plus* COLONAID's *stretch-stimulating* bulk. So effective it relieves even chronic constipation overnight, COLONAID is yet so smooth, so gentle it has proved safe even for women in critical stages of pregnancy.

Superior to old style bulk, salt or drug laxatives, COLONAID neither gags, bloats nor gripes; won't interfere with absorption of vitamins and other valuable food nutrients; in clinical tests, did not cause rash or other reactions.

It's a physiological fact: Exercise tones your body! And COLONAID exercises your colon to tone it against constipation, overnight! Get COLONAID, in easy-to-take tablet form at any drug counter, today! Only 98c for the 60 tablet package, brings positive relief at less than 2c per tablet.

NEW FORD PICKUPS
COST LESS . . . to buy — LOWEST-PRICED WITH FULL-WIDTH BODY!
COST LESS . . . to run — LESS GAS AND OIL TO BUY!
RIDE BEST . . . like a car SMOOTH

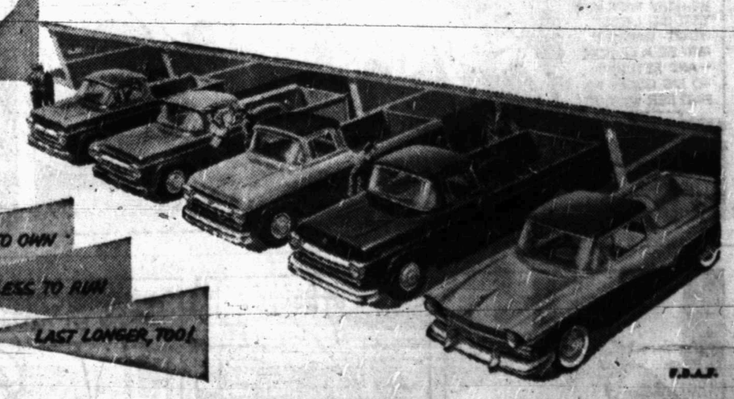

FORD TRUCKS COST LESS
LESS TO OWN
LESS TO RUN
LAST LONGER, TOO!
SNYDER SALES CO.
1615 26th Street Your Friendly Ford Dealer Dial 3-6351

JOE PALOOKA

MARY WORTH

SCORCHY SMITH

OKAY DOAKS

FERDINAND

DICKIE DARE

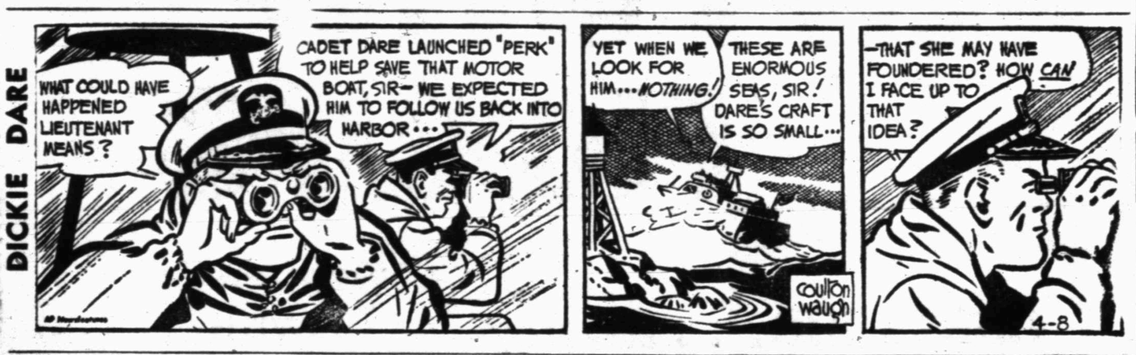

HALF ACRE CASTLE

KERRY DRAKE

GRANDMA

REX MORGAN

LITTLE LULU

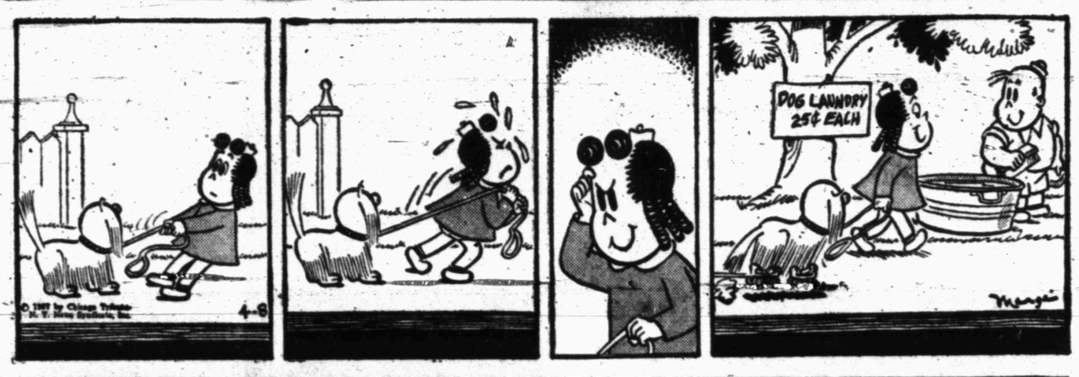

DIXIE DUGAN

THE SAINT

Enjoy It After Every Meal

Helps keep teeth clean.
Freshens mouth.
Sweetens breath.

Get some today.

WRIGLEY'S SPEARMINT CHEWING GUM

The Snyder Daily News Page Of Top Comics Entertainment

DIAL 3-5486

To Place Your Classified Ad

Crossword Puzzle

ACROSS

1. Short-napped fabric
4. Hits hard
9. Also
12. Lofty mountain
13. Religious composition
14. Ben - - -
15. Girl's name
16. Count
18. - - - - Porter
20. Ladder in hosiery
21. Change
23. Structures over fireplaces
27. Bard
28. Tissues
29. Hawaiian bird
30. Abstract being
31. Chemical compound
32. Grow sleepy
33. Sioux State: abbr.
34. Lively frolic
35. E. Indian grass
36. Form of life insurance
38. Dress trimmings
39. Above: contr.
40. Spiral winding
41. Bell tower
45. Corrode
48. Harem room
49. Large fish
50. Western Republic
51. Not even
52. Jackets or collars
53. Spring

DOWN

1. Batter
2. Armpit
3. Distinct sort
4. Small fish
5. Solitary
6. Babylonian sun god
7. Jewel
8. Of the backbone
9. Anglo-Saxon freeman
10. Not in
11. Seaweed
17. Bavarian measure
19. Frequently
21. Paid out
22. Chief island of Japan
23. General fight
24. Drug plant
25. Unfastened
26. Soft drinks
28. Mountain lake
31. Voiceless
32. Central core of an atom
34. Stair
35. Food: Maori
37. Wanderer
38. Loam deposit
40. Tribe
41. Dove's note
42. Total up
43. Hard-shelled fruit
44. Daughter of Cadmus
46. Viper
47. Jap. pagoda

S	A	D		F	E	A	R		C	L	A	W
P	I	E		E	L	I	A		L	A	V	A
A	D	E		R	A	S	P		O	P	E	N
R	E	P	O	R	T		I	T	S			
		N	E	E		N	E	E	D	E	D	
B	E	R	E	T	S		E	N	D	U	R	E
I	R	I							D	O	N	
E	N	T	I	R	E		B	E	H	E	S	T
R	E	A	D	E	R		E	L	A			
			E	A	R		D	E	M	O	T	E
A	U	R	A		A	L	E	C		B	I	D
I	D	Y	L		T	A	C	T		E	D	E
D	O	E	S		A	R	K	S		Y	E	N

Solution of Saturday's Puzzle

1	2	3		4	5	6	7	8		9	10	11
12				13						14		
15				16					17			
		18	19					20				
21	22					23	24				25	26
27					28						29	
30				31						32		
33			34						35			
36		37						38				
		39					40					
41	42				43	44				45	46	47
48				49						50		
51				52						53		

DENNIS THE MENACE

"...AN' PUT A LOTA CHAIRS IN OUR LIVIN' ROOM, AN' MOM COULD PLAY THE PIANO, AN' YOU COULD SERMON, AN' I COULD COLLECT THE MONEY, AN' WE COULD KEEP IT! SEE?"

MODEST MAIDENS

Trademark Registered U. S. Patent Office

"I h... robe made in the same material as the divan so he wouldn't be quite so conspicuous!"

THE BATTERY IS CHARGING — Milwaukee Braves pitcher Warren Spahn, left, and Bob Roselli, Braves catcher, almost trample Cincinnati's Hal Bevan at first base as they charge after a bad throw in an exhibition game at Tampa. Bevan hit to short right field and Milwaukee's Joe Adcock dropped the ball for an error. Bevan went to second on the play. (AP Wirephoto)

SPORTS

BUCKIN' THE LINE

By BUCK FRANCIS

News Sports Editor

CONGRATULATIONS ARE in order, of course, to Coach Jim Stehley and his Tiger tracksters upon bringing Snyder its first district track championship in many, many years.

We've been unable to track down if and when the Tigers last won a district track crown. If any old timers here know of any other occasion (s) that the Tigers have won a district cinder title in the past we'd like to hear from you.

The Tigers surprised us in the ease they won the district title Saturday but, apparently, coach Stehley was only mildly surprised.

Stehley gave John Conley, SHS athletic director an envelope with his predictions of the 3-AAA track meet several days ago. The envelope was sealed so no one knew what Steheley had predicted until today.

Conley opened the envolope this morning and here was Stehley's predictions with point totals:

Snyder 64, Colorado City 40, Lamesa 23, Sweetwater 20, Lake View 4. And the final standings, in case you missed it, read: Snyder 66, Colorado City 40, La mesa 25, Lake View 11 and Sweetwater 10.

Stealing Sports Writers 'Thunder'

That kind of prognosticating puts the sports writing fraternity into shame. Stehley, you'll note, missed predicting the actual point totals for the first three by a mere four points, missing Snyder and Lamesa's total by two each and hitting Colorado City's total on the head.

Stehley has been keeping a pretty close tab on Colorado City all season and he recently made this statement.

"I know more about Colorado City's trackmen than I do my own." His predictions bear out that he wasn't spoofing when he said he had the Wolves pretty well tabbed.

Stehley's predictions were based on what he thought was the best each team could possibly do.

Well, winning the track title completed the "grand-slam" by the Tigers in the four major sports in District 3-AAA this season.

The Tigers can now lay claim to the titles in all four sports for the 1956-57 school year, football, basketball, baseball and track.

We're sure that this is the first time it has ever happened at SHS. And we also feel sure that the SHS is the only 4A or 3A school in the state that can lay claim to this honor this school year.

We're opening an investigation on the latter this very day and hope to have something accurate to report on it soon.

'Nightmares' Can Happen To Anyone, Tigers

We're hoping that the humiliating loss to Abilene Saturday doesn't dampen the Tiger baseballer's spirits.

Most of the fellows on the Tiger team have been competing in sports a long time now and they realize that the "roof can fall in on any team" at times.

Just recently the World Champion New York Yankees were drubbed, 14-0. So, you can see it can happen to the best.

The Tigers have already proven that they are on the equal with Abilene and if the Tigers can forget that loss Saturday, the better off they'll be.

Anyway, only one bad inning late in the game turned Saturday's game into a "nightmare."

Ronnie Baker actually got the best of Abilene's Ken Schmidt while the two were in the game at the same time.

Schmidt retired after four innings and he gave up eight hits and four earned runs during his tenure. Baker, up to this point, had given up eight hits and three earned runs.

Abilene credited Schmidt with winning the game but they went against the scoring rules to do so. It plainly states in the scoring rules that a starting pitcher must go five innings to gain credit for a victory. And Schmidt only went four.

Roger Mac Evans, Schmidt's successor, should have received credit for the win.

The 1957 roster of the Milwaukee Braves lists 18 pitchers.

Tiger Spring Drills Delayed

Start of spring football drills at Snyder High School has been postponed one day, coach John Conley announced this morning.

Uncertainty of the weather conditions today was the reason for the postponement.

Once a team starts spring drills, they must be completed 21 days later. Conley, thus, wants to be sure of at least one good day and elected to delay the drills until the first good day comes along.

The spring dirlls will end April 29 if the Tigers start tomorrow. A game with the Exes is planned toward the end of the spring training session.

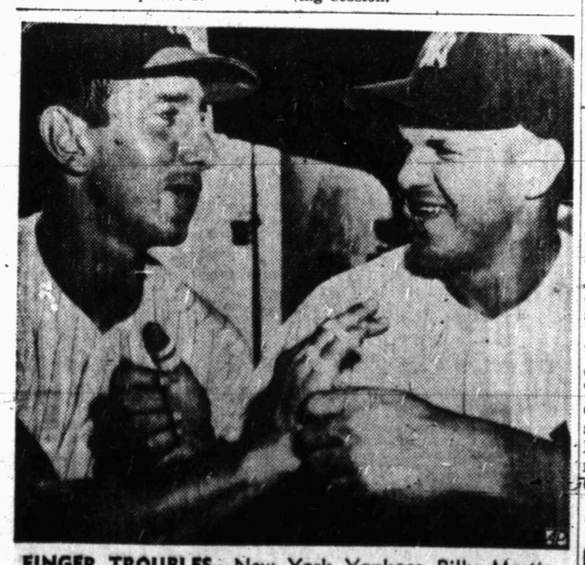

FINGER TROUBLES—New York Yankees Billy Martin, left, and Bill Skowron talk over their injuries received in exhibition games in St. Petersburg, Fla. Martin was hit by pitcher Pedro Ramos of Washington Senators, Skowron by pitcher Jack Sanford, Philadelphia Phillies. Skowron is back playing games. Martin is sidelined. (AP Wirephoto)

ABC Meeting On Tap Here Tonight

An ABC City Association bowling meeting will be held tonight at Town and Country Bowl starting at 7:30.

Plans for next year's bowling leagues will be the main topic of discussion. The coming city ABC tournament will also be discussed.

The City Tournament has been set for April 22-May 3. Deadline for entering teams is midnight, April 19. Entries must be filed with the tournament manager, Art Dibble.

Team play in the tournament wil be hald April 22-26. Doubles, singles and all events will be held April 29-May 3.

Deadline for entering doubles, singles and all events is midnight, April 26.

One local league, the Women's League, has already finished its season with another, the Sun League, to finish Thursday night. Johnnie's Cafe is the Women's League champion.

The Pencil Pushers won the regular season race in the Sun League and now are battling for the No. 1 spot in the bowl-off. Pencil Pushers will meet the Chart Changers for first and second place in the bowl-off Thursday night.

Following is the complete Sun League bowl-off schedule Thursday night:

5:30 P.M.

Alleys 1-2 — Comets vs. Go Devils for seventh and eighth place.

Alleys 3-4 — Chart Changers vs. Pencil Pushers for first and second place.

7:30 P. M.

Alleys 1-2 — Colorado City vs. Pick Handles for fifth and sixth place.

Alleys 3-4 — Silver Pins vs. Valve Twisters for third and fourth place.

Marlene Bauer Is Babe Champ

BEAUMONT, Tex. (AP) — Pretty Marlene Bauer Hagge held her second straight Babe Zaharias open golf tournament title today, thanks to a hot putter and accurate short irons which made up for some wild long shots in yesterday's final round.

Mrs. Hagge, playing out of Del Ray Beach, Fla., putted only 24 times on yesterday's 18 holes for a one-under par 72 to total 222 and win top money of $882 in the 52-hole, $5,000 tourney.

Betty Dodd of Louisville, Ky., was runner-up with 75 yesterday and a total of 226.

Betsy Rawls of Spartanburg, S.C., finished third with 228.

Mrs. Hagge landed in the rough frequently on the front nine.

But her recoveries were excellent and her iron shots to the green were, for the most part, almost dead to the pin. Her putting was smooth and accurate.

Fourth place went to Fay Crocker of Montevideo, Urguay, with a par 73 yesterday for 229 total and fourth place. Miss Rawls won $528 and Miss Crocker $440.

Ruth Jessen of Seattle, Wash., played with a painful stiff neck. Despite flinching visibly on almost every shot, she finished with an 80. Her previous 73 and 77 gave her fifth place and $374.

Veteran Patty Berg, St. Andrews, Ill., and young Yoce Ziske, Waterford, Wis., tied for sixth with 231.

Clifford Ann Creed of Beaumont repeated for the amateur championship with 241. Joann Bruni of Laredo, Tex., was second amateur with 252.

Proceeds go to the Babe Zaharias Cancer Fund. The Babe, who died last year, grew up in this area and started her fabulous sports career here.

TCU 9 Grabs SWC Lead

By The Associated Press

TCU leads the Southwest Conference baseball race after two weeks of play but the Frogs may be hard-pressed to remain on top when they meet Baylor Friday and Saturday.

Baylor has lost only one game. It meets TCU at Fort Worth.

TCU took over undisputed first place last week by whipping Texas A&M 6-4, 7-5. Texas, which had been tied with the Frogs for the lead, couldn't play a series with Baylor because of the rain.

With a third of the season gone, TCU had a 5-0 record and Texas 3-0.

Texas A&M, Rice and SMU all are virtually out of the championship race with 1-4 marks.

Texas plays Amarillo of the Western League at Austin Tuesday. SMU takes on Dallas of the Texas League at Dallas Wednesday. Six conference games are scheduled Friday and Saturday. In addition to the TCU-Baylor series, SMU and A&M play two at College Station and Rice and Texas get in two at Austin.

Test Drive A PONTIAC

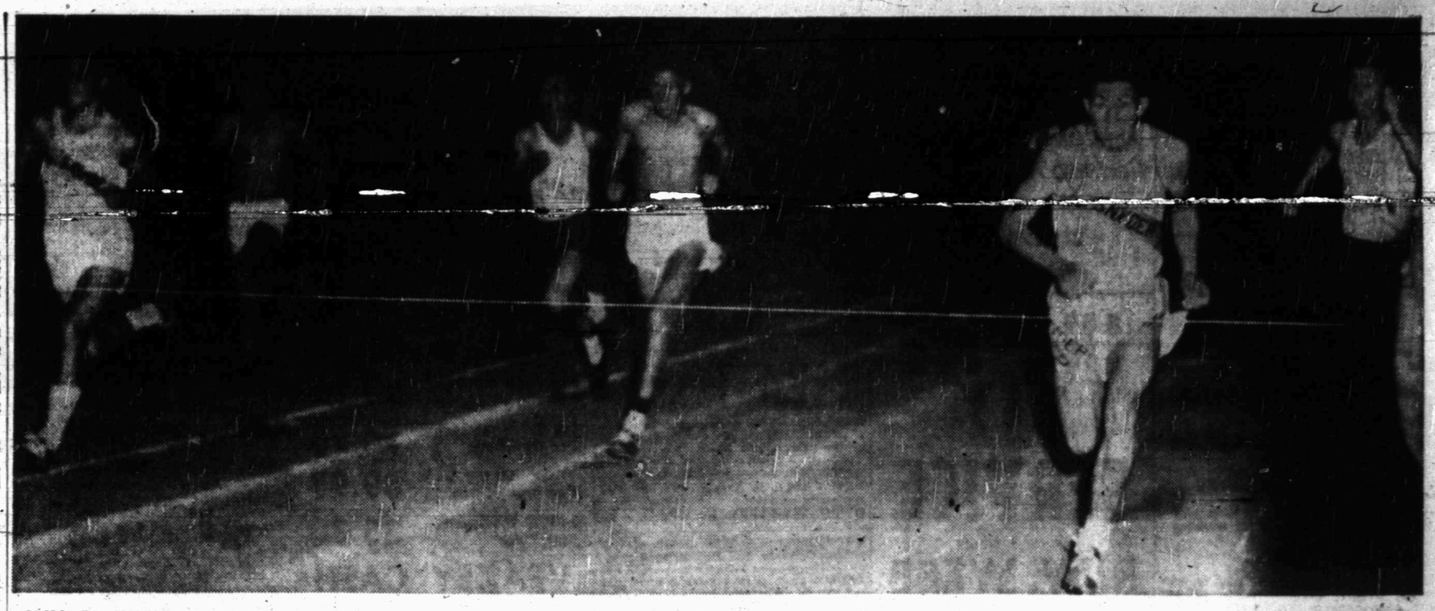

SNYDER JUNIORS ALSO WIN—Snyder High School made a clean sweep of the track and field titles in the District 3-AAA meet Saturday, winning both the junior and senior divisions. Pictured above is how Snyder got 10 of its 41 points enroute to the junior division title. Jimmy Maroney, of Snyder, second from right, is shown winning the 50 yard dash while his team mates, Eddie Watson, far left, and Wayne Berry (not in picture) finished second and third respectively. Joe Tarter, third from right, of Colorado City, finished fourth. Snyder edged C-City 41-38 for the Junior Division title. (Lee Watson Photograph).

TIGER DIAMONDERS IN 3 GAMES HERE THIS WEEK

The Tiger baseballers continue their busy schedule this week with five more games on tap, three of which will be played here.

Coach Speedy Moffett will send his charges against Lubbock Monterey here tomorrow in the week's opening game.

Then the Tigers will host Odessa Wednesday and Tom S. Lubbock Friday before journeying to San Angelo for a doubleheader.

All three games here this week will start at 4:15.

The Tigers won two of three games last week to bring their season record to 8-6. The Bengals defeated Midland, 6-2, and Lubbock Monterey, 4-1, before dropping a 14-5 tilt to Abilene.

The Tigers will lose several players to the football squad who this week will begin spring drills. The starting lineup, however, will remain almost intact.

The only regular lost to the football squad will be right-fielder Jimmy Allen.

Some of the boys who have been seeing considerable action and who will join the football forces are catcher Bill Phillips, third baseman Terry Lee and third baseman-outfielder-pitcher Dick Hayes.

These boys will rejoin the Tigers diamonders in plenty of time for the bi-district playoffs.

HUNT FOR 3RD SACKER CONTINUES

Tribe Nips Giants In Dallas, 8-7

By ED CORRIGAN
The Associated Press

Kerby Farrell, the Cleveland Indians' rookie manager was indeed caught in a cross-current today.

You might say the fellow didn't know whether to laugh or weep.

His club has won nine of its last 10 games including yesterday's 8-7 decision over the New York Giants in Dallas. His pitching staff has been coming around.

But "that problem," the one of finding a third baseman to replace the retired Al Rosen still is haunting Farrell.

He thought he had it about solved when he shifted Al Smith from the outfield to third base. It turned out, though, that Smith wasn't happy there, not sure of himself.

"So," sighed Farrell, "from now on he's the centerfielder. I really don't know who is going to play third."

While Farrell continues his hunt for a third baseman, Manager Birdie Tebbetts of the Cincinnati Redlegs finds himself in his usual plight of trying to get along with plenty of hitting and no pitching.

Yesterday's game with Washington brought the situation into sharp focus.

The Redlegs won it, 9-7, on home runs by Don Hoak, Ed Bailey (2), Gus Bell and Frank Robinson. But they had to come from behind. Starter Joe Nuxhall gave up five runs and eight hits before his mates found the fences.

Hard-luck Don Zimmer, the Brooklyn Dodgers' infielder and heir-apparent to PeeWee Reese's shortstop job, who already has been beaned twice, was hit on the leg by a battered ball while running the bases in the Brooks' 4-3 loss to the Milwaukee Braves.

He'll be out at least a couple of days. The Braves won the ball game when Frank Torre singled home Bill Bruton in the ninth.

Elsewhere, the Detroit Tigers edged the Philadelphia Phillies, 5-4; the New York Yankees turned back the Boston Red Sox, 3-2; the Chicago Cubs toppled the Baltimore Orioles, 8-6; the Pittsburgh Pirates halted the Kansas City A's, 6-4, and the Chicago White Sox and St. Louis split a doubleheader. The Birds won the first, 13-10, and the Pale Hose the nightcap, called after four and a half innings, 2-0.

Sal Maglie of the Dodgers once scored 61 points in a Niagara Falls high school basketball game.

Yard Spraying
PLANT ROOT FEEDING
WE SPECIALIZE IN KILLING GRUB WORMS
Page Nursery
801 - 26th St. Ph. 3-7142

SALESMEN!
ARE YOU SATISFIED WITH YOUR PRESENT INCOME?
If So, STAY WHERE YOU ARE
If Not . . .
See Mr. B. J. Pierce
Room 30—Pal-O-Mar Cortel
No Phone Calls
Monday and Tuesday, April 8 & 9
Between 9 a.m. and 7 p.m.

SCORES

EXHIBITION BASEBALL
MONDAY'S SCHEDULE

Dodgers vs. Braves, Oklahoma City
Cubs vs. Orioles, Dallas
Redlegs vs. Senators, Memphis
Giants vs. Indians, Mobile
Phillies vs. Tigers, Clearwater
Pirates vs. Red Sox, Ft. Myers
Cardinals vs. White Sox, Charlotte

SUNDAY'S RESULTS

Braves 4, Dodgers 3
Cubs 8, Orioles 6
Redlegs 9, Senators 7
Indians 8, Giants 7
Tigers 5, Phillies 4
Pirates 6, Athletics 4
Yankees 3, Reed Sox 2, 10 innings
Cardinals 13-6, White Sox 10-2

FIGHTS BACK—Lightweight contender Ralph Dupas, is fighting charges before the Louisiana State Athletic Commission that he was born of Negro parents. His scheduled fight with a white, Vince Martinez, April 8 is at stake. Louisiana law bans fights between Negroes and whites.

6 UNDER ON FINAL ROUND

Ford's Rally Wins Masters

By WILL GRIMSLEY

AUGUSTA, Ga. (AP)—Doug Ford learned to swing on a baseball diamond, cultivated a putting touch on a billiard table and turned fighter to become the new Masters champion and currently golf's most successful money collector.

"I didn't think I was aggressive enough, so I changed my grip this year with the idea of getting closer to the pin," the 34-year-old touring pro from Mahopac, N.Y., said today, fingering the $8,750 first-prize check of the Masters.

The windfall raised Ford's golf winnings of the year to $25,684, well ahead of his competitors.

"I never was one to play it safe," he added. "I guess you'd say I'm a gambler all the way."

Ford's daredevil gambling instinct and his new-found aggressiveness carried him to the greatest finishing round in Masters history—a 6-under-par 66.

Doug's total of 283 for four rounds over Augusta National's exacting course was three shots better than that of Sam Snead, the front runner for two days, with Jimmy Demaret following at 287 and Harvie Ward Jr., the brilliant national amateur champion, another stroke back at 288.

They said to win the Masters you had to play it cozy and sneak in. Ford beat the heavyweight layout to its knees with a birdie barrage marked by rifle-like approach shots which defied traps and water hazards in a hungry flight toward the pin.

Ford was born and reared in New York, not far from the New York Giants' Polo Grounds, and once had an ambition to become a jor league third baseman. He also acknowledged that he spent all his spare moments in billiard parlors as a youth—becoming a cue expert. "It helped me on my putting," he said, "on angles and stuff."

Snead, one stroke ahead going into th elast round, lost the tournament on the ninth, 10th and 11th holes where he took bogeys. He shot a final 72 when he needed a 69 to tie the early-finishing Ford.

Demaret shot a final 70 and Ward a 73. Australia's Peter Thomson took a 71 for 289 and lame armed Ed Furgol a 74 for 290. Burke finished in a tie with Dow Finsterwald and Arnold Palmer at 291.

PEOPLE 60 TO 80
TEAR OUT THIS AD
. . . and mail it today to find out how you can still apply for a $1,000 life insurance policy to help take care of final expenses without burdening your family.
You handle the entire transaction by mail with OLD AMERICAN of KANSAS CITY. No obligation. No one will call on you!
Write today, simply giving your name, address and age. Mail to Old American Ins. Co., 3 West 9th, Dept. L442B, Kansas City, Mo.

Rates On Snyder Daily News

Classified Word Ads:

Three days	.12 Per Word
Six days	.18 Per Word
Each day following	.01 increase

15 word minimum rate per insertion

EARNED RATES

Space ads	95c per inch
Three days	85c per inch
Six days	80c per inch

MONTHLY EARNED RATES

For 15 words at 26 issues per month—Total $5.70

Capitals and type larger than agate at double

WORD AD DEADLINES

Weekdays 5 p.m.
For Sundays 12 Saturday

RULES

The publishers reserve the right to correctly classify all advertising: to edit any copy deemed objectionable for any reason, and reserve the right to accept advertising only on a cash in advance basis. Some ads are charged to phone owners purely as an accomodation and payment is due immediately upon publication. Some types of ads are not charged under any circumstances but must be strictly cash [illegible]

BUSINESS SERVICE
Who Sell What
& Where Is He?

BUTANE

—Call Scurry Butane Company 3-3721 for prompt gas delivery Sales & Services, domestic & commercial appliances.

FLOWERS

—Fresh Flowers for all occasions. We telegraph flowers anywhere Bell's Flower Shop Dial 3-4651

FURNITURE

—Frigidaire refrigerators, washers, Sylvania Television Also large selection of quality furniture at King & Brown.

ANNOUNCEMENTS A

SPECIAL NOTICES A-2

INCOME TAX SERVICE
10:00 a.m. - 9:00 p.m.
Brown's Courts Opposite Piggly Wiggly
Call 3-6323
For Appointment
F. A. CUNYUS
Former Deputy Col. U.S. Government

FOR SALE: Scholarship for Draughn's Radio & TV Shop in Lubbock. $220.00 less than original cost. Phone 3-6969.

Test Drive A PONTIAC

ANNOUNCEMENTS A

SPECIAL NOTICES A-2

INCOME TAX SERVICE
From 9:00 A.M. to 9:00 P.M.
Noel & Ruby Burns
2809 Avenue S.
Phone 3-3354.

INCOME TAX SERVICE
R. W. WEBB
Assisted By
MARY ANN
25 Years Experience
Office Over McDonald's Department Store
Office Phone: 3-7603
Res. Phone: 3-3777

AUTOMOBILES B

AUTOS FOR SALE B-1

"51" FORD ¾ pickup good in everyway. "53" Plymouth. Must Go. Located just east of Cemetery. Call 3-5630.

FOR SALE: 1950 Studebaker. Cheap, see at 2110 41st St. Phone 3-3155.

"56" Buick Special for sale. See or call Gene Breedlove. Before six call 3-5672 after six call Bolger Funeral Home. Phone 3-3333.

TRAILERS B-3

Trailers for Rent. Local or one way Bud Miller's Service Station. 2300 25th. Phone 3-5181

BUSINESS OPP. C

FOR LEASE: Independent service station at 2301 25th St., Snyder. Call W. C. Chappell, OR 28179 at Abilene, Texas.

FOR RENT: Thompson's Barber Shop. 806 23rd. Inquire Eddie Thompson. Thompson Cleaners. 1003 24th.

FOR SALE:—New and used furniture store, owner retiring after 30 profitable years, ambitious energetic person can proper here, some ex-service man's opportunity. Write P. O. Box 312, Bonham, Texas.

BUSINESS SERVICES D

MISCELLANEOUS D-26

Cesspool Ceptic tank service Pierce Moffett, 601 20th Street. Snyder, Texas. Dial 3-7179 or 3-5684.

LACY'S CLEANING and pest control service. Rugs, carpet & furniture cleaning. Phone 3-4271.

Call C R Agee 3-4355 or 3-5122 for painting, paperhanging, texttoning. Free estimate courteous service. All work guaranteed

SAVE SAVE

1957 FORD FAIRLANE
'500' Fordor Demonstrator

Loaded with Ford-o-matic, Special Engine, Power Brakes, Power Seats, Signal Seek, Radio, Fresh Air Heater, Tinted Glass, Padded Dash, Sun Visor and White Wall Tires.

Low Mileage - New Car Warranty

BILL WILSON MOTORS
1615 - 26th Phone 3-6351

IF SO . . .
DRIVE IN TO
POLLARD MOTOR CO.
AND HAVE THEIR EXPERT MECHANICS

GIVE YOUR CAR A MOTOR TUNE-UP!

SUMMER DRIVING IS AHEAD AND YOUR CAR NEEDS TO BE SET TO TAKE IT. DON'T WAIT UNTIL IT IS TO LATE. COME IN NOW!

POLLARD MOTOR CO.
2101 - 25th Street Phone 3-3221

BUSINESS SERVICES D

MISCELLANEOUS D-26

CALL O. C. FLOYD for free estimates on concrete or tile work Dial 3-7224

STORM CELLARS. No down payments Phone 3-4975. after 5 p.m

FOR SALE: Twenty neon tubs, seven feet long, with starters, perfect condition, at half price. 2502 Ave. P., Hubert Robison.

HI FIDELIDY-Record players, low down payment, easy terms. Holt Music Co., Big Spring Hwy

FOR SALE: 4500 Air Condition & stand. Also electric chicken brooer 50 chicks capacity Carmichael Furn. Co.

EMPLOYMENT E

HELP WANTED, MALE E-1

WANTED — Farm hand to drive tractor. Call 3-7835.

WANTED: Married man to do farm work by the year. Phone 3-7070.

WANTED: farm hand to drive tractor. Call 3-3505 or see S. D. Hays Jr. 2801 28th St.

HELP WANTED, FEMALE E-2

WAITRESSES WANTED: Apply at Leo's Grill & Drive In. 3806 Big Spring Highway.

LADIES Here is a wonderful opportunity for you to make extra money with a part time job. Be your own boss, set your owr working hours, small investment. Call Mrs. W. G. Herring 3-6132.

SALESMEN, AGENTS E-4

IF YOU ARE AMBITIOUS, you can make good with a Rawleigh business in Fisher Co. We help you get started. No experience needed. See M. C. Waldroup, 401 24th St. in Snyder or write Rawleigh's Dept., T X C-771-2, Memphis, Tenn.

BE INDEPENDENT. Sell Rawleigh Products in Fisher Co. Good opening. See M. C. Waldroup, 401 24th St. Snyder today or write Rawleigh's Dept., T X C-771-D, Memphis, Tenn.

SALESMAN

I Believe I can show you the best selling deal in this area. This is with a well established local concern, selling a nationally advertised product. No travel, however car is necessary. Earnings are excellent and unlimited, depending only on your ability and ambition. Immediate earnings and way above average. . . if you qualify. If you are neat in appearance, enthusiastic, and are looking for more than just a job. Contact Mr. B. J. Pierce at the Pal-O-Mar Cortel. Room 30 Monday or Tuesday April 8th & 9th. between 9:00 a.m. and 7:00 p.m.

INSTRUCTION E-8

FINISH HIGH SCHOOL or Grade School at home spare time. Books furnished Diploma awarded. Start where you left school Write Columbia School. Box 6061, Lubbock.

HIGH SCHOOL Since 1897 Study at home in spare time Standard texts furnished, diploma awarded Academic and financial credit for subjects previously completed. Low monthly payments. Write American School, Dept. S. Box 3145, Lubbock, Texas.

FINANCIAL G

PERSONAL LOANS G-2

LOANS
AUTOMOBILE
(Financed & Refinanced)
Boats & Motors
Complete Finance Service
Low Rates
24 To 30 Months Terms
Pinnell Insurance Agency
PHONE 3-3524
1712-25th

PAWN LOANS on articles of value. Snyder Pawn Loans. 2401 Avenue S. Phone 3-6335.

FIRST LEIN notes for sale-on resident property, three to five year pay records. $1500.00 to $4000.00, six to eight per-cent interest. If interested write Millard Richmon, DeLeon, Texas.

WOMAN'S COLUMN H

CHILD CARE H-3

WILL CARE for your children day or night. Mrs. Bama Davis, 803 29th Street. Dial 3-5605.

CARE FOR YOUR children day and night. Free transporation. Mrs. J. C. Beavers. 501 25th. Phone 3-3935.

FARMERS EXCHANGE J

FARM EQPT. J-1

FOR SALE: Moline Butane Tractor. Four-row equipment. Good condition. 500 gallon butane tank, two trailers. Hammy plow, and stock cutter. O. W. Richburg. Hermleigh.

LIVESTOCK J-3

EXTRA GOOD Jersey milchcow, fresh in milk. W. T. Murphree, East Highway. Dial 3-6294.

PIGGY gilts and Bantams for sale. Truett Simmons, Route 2, Snyder. Phone 3-7807.

MISCELLANEOUS J-6

FOR SALE: Sorghum Almun seed, representing Panhandle Seed Co. of Wellington. Jack Whites Humble Station at Union on Highway 180.

ALFALFA HAY for sale. $45. ton. Snyder Feed and Seed. Dial 3-6522.

FOR SALE: Blue Panic Seed. State tested. Have planter boxes available to fit most tractors, to loan for planting seed, if purchased from me. H. R. Hundsnurcher, 4½ miles south Hermleigh on Loraine Highway.

Classified Ads
Phone
3-5486

TOWN & COUNTRY
Home Furnishings
2403 - 25th
SPRING CLEARANCE!
25 to 75% Off
Bargains Galore!
EASY TERMS—CASH—LAY-AWAY

MERCHANDISE K

BUILDING MATERIAL K-1

PAY CASH and save!

2x4 Precision Cut Studs	$5 75
1x12 Fur Sheating	$7 25
2x4 & 2x6 8-Foot—20 Foot	$7.25
15-Lb. Asphalt Felt (432 feet)	$2.45
Premium Grade Oak flooring 2-ft. & longer	$9.95
4x8 ½" Sheetrock Per Hundred	$4 95
29-Ga. Strong Barn Corrugated Iron	$9.95
2-0x6-8 Mahogany Slab Door	$5.30

VEAZEY CASH LUMBER CO.
1 Mile West On
Lamesa Highway
Phone 3-6612

HOUSEHOLD GOODS K-4

ELECTROLUX VACUUM cleaner, fully automatic, parts and supplies, free demonstration, call John Sledge, 3-3355.

CLEANINGEST carpet cleaner you ever used, so easy too. Get Blue Lustre. Town & Country 2403 Ave. S.

MUSICAL INSTRUMENTS K-5

PIANOS—Mason & Hamlin, Story & Clark, Gulbransen, WURLITZER ORGANS, BAND INSTRUMENTS
MCCREIGHT MUSIC COMPANY
905 E. Broadway Phone BE4-4733
Sweetwater, Texas

PIANOS: NEW AND USED. TUNING-REBUILDING. 1 Mile on Clairemont road. Ph 3-3760. J. C. McBrayer.

HI FIDELIDY-Record players. Low down payment, easy terms. Holt Music Co., Big Spring Highway.

MISCELLANEOUS K-11

TV WHOLESALE

Cost plus $50.00. On all makes of TV. Parts and service free for 90 days. Towers, Poles, Antennas, at large discount. Easy Terms. Call Us Before You Buy.

Ph. 3-3509—210 - 32nd.

BARNYARD FERTILIZER. $5.00 a pickup load. Delivery. Yard plowing. Call 3-6670.

SEE GILES for new and used furniture. We buy and sell. 2012 Avenue S. Phone 3-6552.

YOUR BEST BUY! $700.00 buy equity in Air condition 2 bedroom house at 132 Milburn. Call 3-3646.

FOR SALE: Three pc. bedroom suit & Section Couch. 1903-17th St.

RENTALS L

BEDROOMS L-1

NICE BEDROOM or bedroom with kitchen privilege. One person or couples only. 2212 W. 27th St. Phone 3-6955.

FURNISHED APTS. L-3

EXTRA NICE furnished apartments for families, couples, and single men. Only three minutes West of Square. Lamesa Highway 180. Maid service, garages, and refrigerated air. Phone 3-6692. The Skyline Motel.

CLEAN, NICELY Furnished two room house. Tub bath. Plenty of cabinet and closet space. $50. per month. Bills paid. Inquire at 316 25th Street.

Large two room nicely furnished apt. Bills paid. 601-E. 20th St. Phone 3-3627.

NICELY FURNISHED three room and bath apartment. Near shopping center 2010 26th Street. Phone 3-5825.

FOR RENT: Two room furnished apartment. Two blocks of shopping center. 1500 23rd. Phone 3-7684.

FURNISHED APARTMENT, nice concrete block building. Bills paid. Thorton Apartments, Merrill Avenue, Boothland Addition. 3-6706.

Nice Modern three room duplex apt. Private bath. Childer's Apt. Ave. R. and Smith. Greenhill Addition. Phone 3-3320.

FOR RENT: Large nicely furnished 2 room & bath apartment. Carpeted, & quite neighborhood. 2211 26th St. Phone 3-5825.

FURNISHED 2-bedroom duplex apartment. Private bath, near shopping center. Call Mrs. Josephson 3-3601.

FOR RENT: Two bedroom Furnished Apartment. Fence yard. Air Cool. Plenty closets & storage space. Bills paid. $95.00 a month. Dial 3-6306.

FOR RENT: Nicely three room Furnished House. Bills paid. Call 3-6724.

FOR RENT: Nicely furnished 3 room & bath duplex Apt. Call 3-5957.

FOR RENT nice three room furnished apt. Call 3-4654 or Inquire at 2001 W. 30th.

COMPLETELY FURNISHED Cottage, close in. Suitable for couples. Apply 3007 Ave. S.

THREE ROOM furnished apt. Located 2612 Ave. U.

FOR RENT: Three room furnished apt. Couple Only. Phone 3-6425.

TWO ROOM FURNISHED Apts., with 2 beds. Children accepted. Air conditioned. Phone 3-9291. Rainbow Courts Sweetwater Hwy.

NEW MANAGEMENT—Furnished Apt. & weekly rooms. Reasonable rates. Redwood Motel. 2006 Ave. S. Phone 3-4671.

FOR RENT—Attractive two room furnished cottage & bath. For couple. Bills paid. Close in, air condition during hot weather. 1311-25th St.

FOR RENT: Three room furnished duplex apartment with bath. For couple, bills paid, close in & air conditioned through warm weather. 1211 25th St.

TWO & THREE room furnished Apt. 1208 27th St. Inquire at Apt. 3.

UNFURNISHED APTS. L-4

UNFURNISHED Waymar Apartments. Upstairs, $45. and Downstairs, $55. Phone 3-9102.

FOR RENT: 3-bedroom unfurnished downstairs apartment. 1908 Coleman. Call 3-3082.

FOR RENT: Two bedroom upstairs Apt. Extra Neat. 1904 Coleman. Call 3-4954 from 6 to 7 P. M.

COMPLETE REDECORATED two bedroom unfurnished Apt. Plum for washer. Fence in back yard. Call 3-7221.

RENTALS L

UNFURNISHED APTS. L-4

FOR RENT

One and two bedroom unfurnished apartments Four blocks from square, two blocks from Furr's Food Store.

1705 Avenue O Phone 3-5174

FURNISHED HOUSES L-5

FOR RENT: Two room furnished House. Two blocks of shopping center. 1500-23rd St Phone 3-7684.

ATTENTION

Three bedroom duplex, carpeted, all new furniture with television.

Phone Office 3-7271

Res. 3-6244

FOR RENT: Two room furnished House. Bendix Washer, bills paid. J. A. Woods 1511 Ave. R. Phone 3-3624.

NICE THREE room furnished house for rent. Back of Kid Korner across from Junior High School. Contact 1212 26th St. Call 3-4901. After 5:30 p.m.

FOR RENT: Two room furnished house. Private bath, bills paid. $9.00 a week. Inquire at 2205 W 21th St. Phone 3-3845.

THREE ROOM FURNISHED cottage. Newly redecorated. Nice for couple. Will accept babies. See owner 2112 30th St. Phone 3-3737.

LARGE TWO ROOM, nicely furnished, private bath, bills paid. Dial 3-3627. 601 East Highway.

REDECORATED 3-room furnished house, attached garage. $50.00 per month. Apply at 2412 - 32nd.

UNFURNISHED HOUSES L-6

FOR RENT unfurnished Duplex 3-room and bath. 2109½ - 26th. Apply 2710 - Ave. U. Call 3-6687, 3-6904, or 3-6651.

THREE ROOM unfurnished house. Inquire 3008 Avenue K. Phone 3-7102.

FOR RENT L-7

SEWING MACHINES rented by week or month, all makes repaired. Allens Sewing Machine Center. Dial 3-4812.

Rentals

2 bedroom furnished & unfurnished houses, $40.00 per month. 1400 block on 19th St.

Efficiency Apartments

Completely redecorated. Bills paid. $40.00 & $50.00 per month.

3 Room furnished apartments. Gas & Water paid. $50.00 & $60.00 per month. 18 & Ave. R.

JACK & JACK REALTY
1921 26th Phone 3-3452

WANTED TO RENT L-8

WANTED TO RENT - Two bedroom unfurnished house. With fence in back yard. Call 3-3621 before 5 P. M.

TRAILER HOUSES L-10

FOR SALE Trailer House on Bull Creek Channel. Phone 3-4049.

HOTELS & MOTELS L-12

HOTEL DUKE. $7. per week. 3½ blocks West bus station. 2305 26th Street. Phone 3-9106.

REAL ESTATE M

BUSINESS PROPERTY M-1

ACTIVE INCOME PROPERTY. Write to P.O. Box 842, Durango, Colo.

OFFICE BUILDING FOR SALE - 1704 27th St. Snyder. Texas. Four rooms, lavatory. Write or call Crawford & Company, Box 323, Abilene, Texas. Phone OR 28425.

HOUSES FOR SALE M-2

Sun set Avenue

Two bedroom, ready made home, central heating, air conditioning, large living room and dinning area, fenced back yard and plenty room for expansion.
Owner says sell Equity at Original cost and transfer Loan.

New West Snyder Home

Thgee large bedrooms, living room, den, electric kitchen, large dinning area, two complete baths, draped and carpeted, year round air conditioning, double garage connected with breezway and patio.
On corner lot,
Priced to sell.

Brick Home
2108-35 St.

Large 2 bedroom brick home Lots of closet and storage space Large lot, nicely landscaped in front and back, This is a nice home just a house

See
JACK & JACK REALTY
3-3452
1921 - 26th Street

FOR SALE: Equity in three bedroom and den home on corner lot. 1201 41st Street.

G.I. EQUITIES

bought and sold in this office. Immediate cash payments.

"Don't wait—we sell 'em!"
H & H DEVELOPMENT CO.
503 E. Highway
Dial 3-4451 3-6683

FOR SALE: Three Bedroom house and den. Payments $61.00 a month. Near Highschool. 2103-41st. 3-6564.

RADIATOR WORK is done daily at Graves Radiator Shop, 2503 Avenue U, by Jack Chasteen, right, apprentice repairman who is a participant in the high school industrial cooperative training program. His employer-teacher is R. C. Graves, left, owner of the shop. (Lee Watson photograph)

ICT Student Learns Trade At Graves Radiator Shop

One of the Snyder business and industrial firms employing high school students who are participating in the Industrial Cooperative Training program is Graves Radiator Shop, 2503 Avenue U.

R. C. Graves, owner of the shop, employes Jack Chasteen, senior student at Snyder High School, who is training at the shop and studying radiator repair in his ICT class at school.

Like other ICT students, Chasteen is taking this course as an "extra," not giving up any of his academic school work.

In addition to his regular schooling, he is learning a trade while going to school.

Chasteen works at the shop about 34 hours a week. He attends school in the mornings and works at the Graves firm each afternoon and all day on Saturday.

In ICT classes at school under direction of J. C. Jackson, Chasteen studies materials from manufacturing companies related to radiators.

An outstanding student in that field, Chasteen recently won a first place in district competition for a project in radiator work. In his project, he cut a truck radiator down and rebuilt it to fit a car.

He will be one of the Snyder students going to the state meeting in San Antonio this week and will enter the project there. He will also enter competition in skill-speed, related information, and identification in his field.

It takes about four years for an apprentice to learn the radiator repair business, Graves said, but Chasteen is already well on his way.

An apprentice for about a year, Chasteen can do many repair jobs alone and helps Graves with the more difficult tasks. At the Graves shop, he gets a wide variety of experience, since Graves does repair work on radiators of every size, from the small ones which are used in car heaters to the huge intead Chasteen something new dustrial radiators.

Chasteen learns the work which goes into the factory-type rebuilding done by the Graves shop on radiators. In slack periods at the shop, Graves takes time out to in radiator repair.

Chasteen, as a student who has had some training in a trade, could now take his choice of either continuing as an apprentice in the radiator business and eventually becoming a skilled repairman. Or, if he decides to attend college, he could use the knowledge he has to get a part-time job while attending school.

Although he will still be an apprentice radiator repairman when he finishes high school, he will be a year ahead of the average student.

REAL ESTATE M

HOUSES FOR SALE M2

2205 42nd Street

New 3 Bedroom Home now under construction and to be completed in 3 weeks. Come by and look at our plans for this lovely home located close to High School, Park and Shopping Area. Only $11,524.00 with down payment of $274.00 plus closing costs to a qualified veteran.

2305 41st Street

Equity in this lovely 2 bedroom home for only $1500.00 and you take up payments. This is a GI home with over 1100 square feet of floor space, air conditioning and lovely location. Possession in 1 week.

SCOTT & SCOTT REALTY COMPANY
BIG SPRING HIGHWAY
DIAL 3-6306 or 3-6307

HIGHLAND PARK

1. Two bedrooms on fenced corner; Beautiful location; lots of expansion area. . .its tops in a two-bedroom.

2. Another nice home on Sunset; fully carpeted; Under market price and would make splendid investment property.

CALL JOHN SLEDGE
with
H & H DEVELOPMENT CO.
503 E. Highway
Dial 3-4451

EQUITY FOR SALE. Colonial Hill addition. Two bedroom stone home, 2 baths, kitchen and den combination double garage. Complete with carpet, drapes and fence. 2903-36th.

IDEAL SUBURBAN

Home on 15 acres on Clairmont Road, 6 inch irrigation well with new pump, well house and has living quarters in rear. Large 6 room masonery house almost complete.

WE HAVE CLIENTS WAITING for 2 or 3 BEDROOM HOMES in Southwest Snyder. WHAT HAVE YOU?

TO BUILD OR BUY
SEE
PINNELL REALTY CO.
FHA - GI - Conventional Loans
1712 - 25th
Dial 3-3524 3-6556

YOUR BEST BUY

$650.00 Buys Equity In Air Conditioned Two Bedroom Home at 132 Milburn. Phone 3-3646.

FOR SALE

Two-bedroom house with lots of extras, Phone 3-5603 or see at 3802 Muriel Drive after 5 p.m.

REAL ESTATE M

HOUSE MOVING M-3

HOUSES & GARAGE—For Sale—to be moved 1—5 room cottage. 1—6 room cottage & 1 double garage with wash house in back all to be sold to be moved from side. Individual bids will be taken on all or one. Bids will be accepted until April 19th, 1957. Located 5 miles south of Snyder on highway 208 to inspect contact. Service Pipe Line Co., Box 1348. Phone 3-5701.

LOTS FOR SALE M-4

FOR SALE: Residential lot. Close to Junior High School. 50 x 150. Call 3-6207.

FOR SALE OR TRADE M-11

FOR SALE: New and used Lawnmowers, liberal trade-in Lawnmowers. Sharpened and repaired. Cox Key Service. 1004-26th St. Phone 3-5150.

RICH PECOS VALLEY LAND!

For Safe Investment Buy Land! 48 Acres of rich deep soil, abundance of water from Artesian well. 20 A. cotton, high yield per acre. Located 3 miles East of Rosewell on graveled farm to market road. Write or telephone WILCOX REALTORS, 702 So. Washington, Rosewell, N. M. Tel. MA 2-4590.

Cavalry Can Still Mess Up Air Force

DALLAS (AP) — A shaggy, black and white pony proved yesterday the cavalry can still gum up the Air Force.

The white-stocking steed cavorted across the flight line at Hensley Field while the Texas Air National Guard was flying practice alert missions.

The tower held traffic off the field and called air police.

"We ran and all over the place and clocked him at 40 miles an hour before catching him," grinned A.1.C. Hubert Legg after the long chase.

BUCKLEY

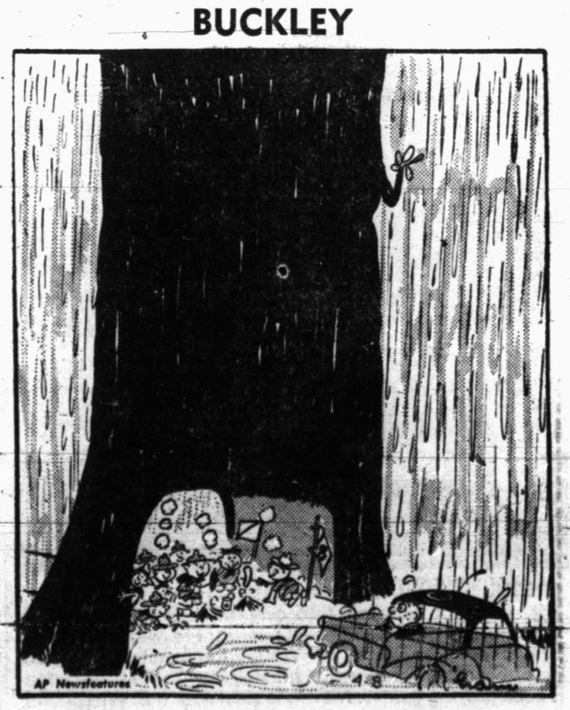

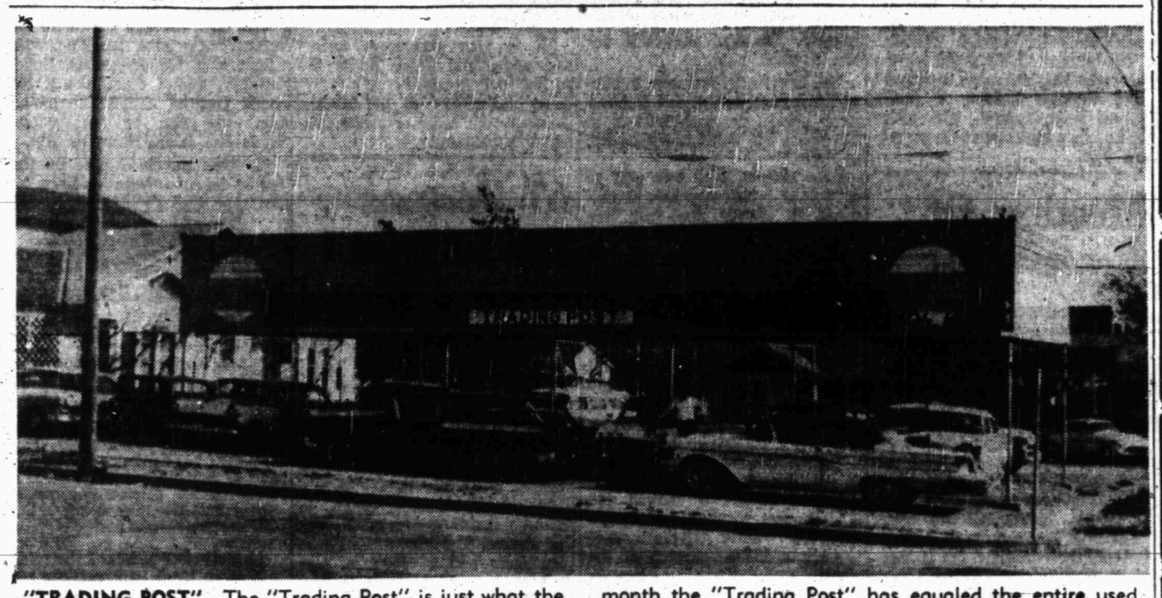

"TRADING POST"—The "Trading Post" is just what the name implies. It is the new location of the used car sales department of Williamson & Son Motor Co. Inc., Lincoln-Mercury dealers here. Kenneth Williamson, one of the owners, said that during the first week of this month the "Trading Post" has equaled the entire used car sales of the firm for the previous entire month. It is headquarters for highest possible quality in both all types of used cars and new cars at the lowest possible price. (Lee Watson photograph)

Williamson & Son Opens 'Trading Post'

A new department of Williamson & Sons Motor Co. Inc., Lincoln-Mercury dealers here, has been opened at Twenty-fifth Street and Avenue N in East Snyder.

The new department is called the "Trading Post." It is the headquarters for used cars for the firm, and is also the location of display and sales of new cars.

"We have sold more cars in only the first week of this month than we did for the entire past month," Kenneth Williamson, one of the owners, said Saturday.

All of the used cars traded in to Williamson & Son are displayed on the new location, because it gives customers a better opportunity to carefully examine and try out each car they might choose to look at.

"We still offer only the very highest quality cars, which have been thoroughly checked in every detail and put in top operating and driving conditions, Williamson said.

Only the very best used cars are tagged with the sticnker "Safe Buy Used Car" which has made Lincoln-Mercury dealer lots all over the country the best "Trading Posts" for used cars.

At the present time the "Trading Post" is stocked with several new cars in addition to a wide variety of top quality used cars.

The used cars range from late model station wagons which are ever increasingly popular in the used car line, to convertibles—which are ideal for spring and summertime, driving, especially for the open-air lover.

"We invite you to stop by and look over our complete line of both new and used cars, whether you are interested in buying another car now or not," Williamson said.

Dog Almost Causes Death

PHILADELPHIA (AP) — A small boy's faithful dog who growled off would-be rescuers almost cost his master's life yesterday as the youngster lay unconscious on trolley tracks.

Patrolmen Alexander Anthony and Samuel Mostardi found 3-year-old David Hagenbuch on the tracks of the high-speed interurban trolley line.

The dog, a big German shepherd, growled as they tried to approach. The policemen turned and raced along the tracks in time to flag an approaching trolley, which reaches speeds of 80 m.p.h.

They finally got the dog to move by waving their clubs at him. The youngster was taken to a hospital for treatment of face scratches and a bump on the head suffered when he slipped and fell while walking along the tracks.

Organization Meeting

HOUSTON (AP)—An organization meeting was held yesterday for the new Diocesean Council of Catholic Men for the Galveston Diocese. More than 3,000 attended.

The most Rev. Wendolin Nold, bishop of Galveston, said the council's main purpose is to "implement, increase and expand Catholic action in this particular and and throughout the nation."

IKE'S CADDY FIRED—Willie "Cemetery" Perteet, shown with President Eisenhower's golf gear, was fired as Ike's caddy at the Augusta, Ga., National Golf Club. Club pro Ed Dudley explained that Perteet, who is 51, was getting a little too old to keep up with the President's vigorous game. Perteet got his nickname after he was given up for dead following a knife fight. (AP Wirephoto)

27 Persons Are Killed In Violence

By The Associated Press

Weekend violence in Texas killed 27 persons, 11 dying in traffic.

Orville Christensen 38, was shot to death Sunday. His brother, Edell Christensen, 35, was charged with murder.

Bobby Keys, 23, Garland, was killed in traffic Sunday.

Jose Martinez, 29, was shot to death at San Antonio Sunday. His estranged wife was quoted by police as saying Martinez was trying to cut a screen door at her home.

Billy Davis, 23, was fatally injured Saturday night when the car in which he was riding overturned east of Stamford.

Edward Dilkaus of Torrance, Calif., was killed in a one-car accident about two miles west of Batesville Sunday.

Virgil Johnston, 34, was shot to death at Plainview Saturday. C. L. Bincent, 27, of Cheyenne, Okla., was charged with murder.

Thomas Moore of Dallas was shot to death in Dallas Sunday morning.

At Collinsville, E. R. Mayfield, 62, was found shot to death at his home. His wife told officers he had been despondent.

Police Thought They Had Found A Bomb

LOUISVILLE, Ky. (AP) — Police thought last night they really had found a bomb in a downtown bus depot.

Officers evacuated the building and began a thorough search after receiving a call the depot would be "blown up by a bomb."

Then the kitchen became filled with smoke and flames.

Police rushed in and one patrolman put out the fire before the fire department arrived.

But it wasn't a bomb. The kitchen help, shooed out by police, forgot to cut off the gas in a deep frier of grease and potatoes.

Damage was negligible — and no bomb was found.

Wiggles Is Saddened, And Won't Wiggle Now

PHOENIX, Ariz. (AP) — Wiggles isn't waggling any more because Waggles, a rare bird indeed, has wiggled away.

The point of the story is that an exotic bird named Waggles, a $600 Queen of Bavaria Conure or golden parrot, flew the coop last night. Wiggles, his mate, was left by herself on the perch atop the garage.

Dr. and Mrs. F. S. Hall said Waggles was last seen winging his way east. Mrs. Hall said that she would appreciate it if anyone finding Waggles would promptly wiggle over to the Hall household so Wiggles, now quite droopy, can waggle back into shape.

New Supersonic Jet Interceptor Developed

ST. LOUIS (AP) — McDonnell Aircraft Corp. has announced development of a new supersonic jet interceptor, the F-101B Voodoo.

The plane, understood to have a speed in excess of 1,100 miles an hour, completed its first test flight March 27 at Municipal Airport here, the company said.

The craft is a two-man version of McDonnell's single seater Voodoo. The second space is for a radar observer.

Dies In Hospital

DALLAS (AP)—Mrs. Cy Wagner, wife of the assistant to the vice president of the Dallas Morning News, died in a hospital yesterday after an illness of several months. She was 55.

Mrs. Wagner was the former Miss Billye Cooper of Stigler, Okla.

Domestic airlines in the United States carry three times as many men as women.

He Chops Down Tree To Trap Juveniles

EXETER, R. I. (AP) — Henry E. Brown, a rural mail carrier, has come up with a novel way of trapping suspected juvenile housebreakers.

He chopped down a tree behind their getaway car on a dead-end dirt road after calling Police Saturday.

Police nabbed the two youths when they were stymied by the fallen tree.

Gets Regional Post

KANSAS CITY (AP)—Leo Welder of Victoria, Tex., was elected a regional vice president yesterday at a conference of the National Beef Council.

Gainesville Editor Dies

GAINESVILLE, Tex. (AP) — A Morton Smith, 54, managing editor of the Gainesville Daily Register, died yesterday.

He had been with the Register 35 years.

Smith was credited with founding the Gainesville Community Circus and was active in its direction for many years. He was also a past president of the Circus Fans of America.

Smith wrote a book of local history, "The First 100 Years in Cook County."

He suffered a paralytic stroke Wednesday.

Survivors include his wife; two sons, Don, a student at the University of Texas, and Jerry of Gainesville; a sister, Mrs. D. W. Shepherd of Gainesville, and one grandchild.

Funeral services are pending.

Quality Work . . . Service
CLEANING
● Alterations ● Tailoring
● Re-Weaving ● Dyeing
● Factory Hat Blocking
● Leather Jackets Cleaned and Refinished
Highland Park Cleaners
Big Spring Hwy. Ph. 3-7261

For Courteous & Reliable
Real Estate SERVICE
Call Or See
Jack & Jack Realty
1921 26th Phone 3-3452
"Member Snyder Real Estate Board"

LITTLE MEXICO CAFE
"Specializing In Mexican Food"
2401 Ave. R Dial — 3-9192
We Cater To Parties And We Fill Orders To Be Taken To Your Home

Contracting And Motor Repair Work
Electric Motor Specialists—New, Rebuilt, Repaired
"Snyder's Complete Electrical Service"
1919 26th St. Canyon Electric Co. Ph. 3-6518 Night 3-3684

AUTO RADIATOR SERVICE
● Cleaned ● Repaired ● Recored
GRAVES RADIATOR SHOP
2407 Avenue V Phone 3-6732

BOOKS—PARTY FAVORS—GIFTS
RENTAL LIBRARY
BOOK NOOK AND GIFT SHOP
3004 Ave. T VIRGINIA SCHIEBEL Phone 3-4177

LOCAL or Long Distance Moving
Dial 3-6791 Day or Night
McAlister Transfer & Storage

CENTRAL TIRE SERVICE
Gates Tires & Tubes
Wheel Alignment and Brake Service
1931 - 25th Phone 3-3841

MERCURY - LINCOLN
Sales & Service
Williamson & Sons Motor Co.
1927 - 26th St. Phone 3-3514

MARTIN'S JEWELRY
DIAMONDS SILVERWARE WATCH REPAIRING
COSTUME JEWELRY WATCHES WATCH REPAIRING
Dial 3-4121 1820 26th

PREMIER PRODUCTS
● Gasoline ● Diesel ● Oils ● Greases
SNYDER OIL COMPANY
A. K. "Smitty" Smith — Owner
2013 - Ave. S Phone 3-5303

FOR EXPERT
REPAIR AND MAINTAINENCE OF
GENERAL MOTORS AUTOMATIC TRANSMISSIONS
BY FACTORY TRAINED MECHANICS!
SEE
CHIEFTAIN PONTIAC
811 East 25th. Dial 3-3421

COMPLETE LINE HALLMARK CARDS
Party Napkins, Bridge Cards, Tallys, Montags.
Complete Line Stationary. Monograming On All Paper Goods!
BENNETT OFFICE SUPPLY
1907 25th. Phone 3-7202

Competent Registered Pharmacist
To Serve You
SNYDER DRUGS
West Side Of Square Phone 3-3451

Everything For The Builder
LUMBER
ROOFING
TOOLS
LINOLEUM
Forrest BUILDERS SUPPLY

GEE Transfer & Storage
416 E. Highway
Local and Long Distance Moving
Packing-Crating-Bonded-Insured
Call 3-3518, Day or Night
Agent For Howard Van Lines Sweetwater Ph. 3612

RECORDS!
A Complete Selection Of Long Playing Albums . . .
● POP ● JAZZ ● HILLBILLY ● SWING
● ROCK 'N ROLL ● CLASSICAL ● ETC.
If You Are Looking For A "Special" Record . . . We Can Order It For You!
GOOD SELECTION OF RECORD PLAYERS
HOLT MUSIC CO.
Big Spring Highway Phone 3-5932

New Delivery Service At The
HILANDER DRIVE-IN
Just Phone 3-9151 For . . .
Chicken - Shrimp, Sandwiches and Drinks — Delivered To Your Home — 11 a.m. 'til 11 p.m.

PLASTIC PIPE SUPPLY
● Kralistic ● PVC ● Tenite Butyrate ● Chem Weld ● Polyethylene ● All Fittings in stock
● Flow Lines ● Salt Water ● Gas ● Water Wells ● Yard Sprinklers ● Water Lines
● A Kind For Every Job

Your Purina Dealer
HAS A COMPLETE LINE OF PURINA CHOWS FOR —
● Stock ● Poultry
● Dogs ● Rabbits
Ezell-Key Feed & Seed
1607 25th St. Phone 3-6691

OIL FIELD SERVICES
● Pump Setting ● Roustabout Crews ● Road Maintenance ● Sand Blasting
● Plasticoating ● Tank Cleaning ● Painting ● Welding
● Fully Insured
"WE'LL DO THE JOB"
Phone 3-4233
Clairemont Rd. — Snyder, Texas

Have Your Suits
TAILORED To MEASURE
For Perfect Fit!
ROGERS MEN'S WEAR
West Side of Square

NOW OPEN IN NEW LOCATION!
MERLS NORMAN COSMETIC STUDIO
First Building North Of Leib's Grocery!
3711 Big Spring Highway
Dial 3-6512

BELL'S FLOWER SHOP
Nursery Stock
Cut Flowers, Plants and Floral Design
804 25th STREET
Phone 3-4651

Gulf Oil Products
Butane — Propane
Herman Doak
Distributor
1603 - 29th. St. Dial 3-3832

SEARS, ROEBUCK & CO.
SERVICE CENTER
All Type
Appliance and Television Repair
PHONE 3-4676

THINK!
Every Part On Your Car Is Used . . . Why Not Replace It With Used Parts And Save 50% Or More!
Bill's Auto Salvage
"Late Model Used Parts"
Call Us—Chances Are We Have It.
E. Highway - Ph. 3-3351

PICK UP & DELIVERY
CALL 3-3321
FOR EXPERT CLEANING—USING THE ODORLESS CLEANING METHOD!
"ALL WORK GUARANTEED"
FOR THE BEST IN DRY CLEANING
Zenith CLEANERS
603 East Highway Phone 3-3321

Cosden Higher Octane Gasoline
Cosden Para-Fine Motor Oils
VEEDOL Motor Oils
Mansfield Tires and Tubes
At the Sign of The Cosden Traffic Cop
HIGHER COSDEN OCTANE
BASS OIL COMPANY
912 25th Cosden Jobber Snyder, Texas
2 Miles South On Big Spring Highway

SNYDER FINANCE ANNOUNCING
Opening Of New Loan Department
SNYDER PAWN LOANS
Loans Made On—Jewelry, Radios, Guns, Etc.
2401 AVENUE S
PHONE 3-6335

FRESH HOT BAR-B-Q DAILY!
Just Received! Fresh
Kosher Meat
PICK & PAY STORE
411 East Hwy. Dial 3-3601

PARTS FOR ALL CARS—FROM A VALVE CORE TO A COMPLETE AUTOMOBILE!
SAVE MONEY—SEE US FIRST!
STAR AUTO PARTS
Lubbock Highway Phone 3-6731

New Method May Aid Blood Disease

By FRANK CAREY
AP Science Reporter

BOSTON (AP) — High hopes and stakes are riding on a new "blood factory transfusion" approach to trying to combat one of the worst hazards of atomic warfare, a nationally known blood specialist says.

Saying that serious blood diseases, including leukemia, can result from overexposure to atomic radiation, Dr. William Dameshek declared that the new still-experimental technique envisions transplanting bone marrow — nature's "blood-building factory" — from a healthy person into one affected by radiation.

Declaring that "moderately successful" results already have been obtained in animals with the new technique, the scientist said, "We are now using similar tests on selected patients in cooperation with the Atomic Energy Commission and others."

If it produces hoped-for results, he said, the method would provide an effective treatment for survivors at the "periphery" of an H-bomb or A-bomb blast.

"But even more important to our day-to-day living," he added, "we (could) perhaps look forward to cures for such ailments as the various kinds of severe anemia or even leukemia, the most deadly (blood) disease of all." He indicated that he was talking here of such blood ailments when caused by reasons other than radiation.

Dameshek, chief hematologist of the New England Medical Center, made the statements last night in accepting an award from the Massachusetts Jewish War Veterans for "outstanding service to humanity."

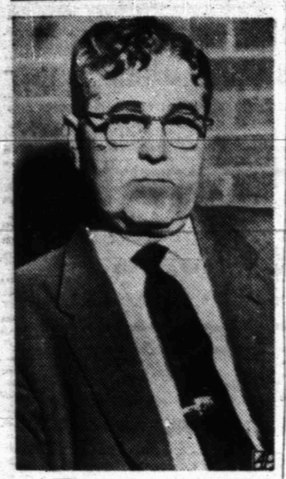

FEARLESS BANK PRESIDENT —C. B. Johnson, 57-year-old president of Parker Square State Bank in Wichita Falls thwarted a hold-up at his bank by walking up behind a gunman who was at a teller's cage demanding money, wrenching his weapon away from him and slugging him with it three times. Johnson then held the bandit at gunpoint until police arrived. (AP Wirephoto)

IN HUNT

Snake Catch Small

OKEENE, Okla. (AP)—This sleepy farm community went back into hibernation today with the snakes.

Its annual chance for fame — the Rattlesnake Roundup — was slightly chilled yesterday by a sudden storm which dropped the temperature to 40 degrees.

At that temperature, a self-respecting snake won't get out of his den.

The total catch for three days was 987, far below the normal 2,500. The longest snake was a 72-incher, one of seven caught in 25 minutes by H. H. Tomlinson of Watonga, Okla. He got $32.50 for it at an auction.

The reptiles are sold to zoos and to drug houses for their venom, used in treating snake bites.

There were 15,000 persons in this northwest Oklahoma town of 1,100 to hunt snakes, or look and take pictures. The registration of those who actually went hunting was 527.

An estimated 4,000 persons in a thousand cars swarmed into the Gypsum Hills southwest of here while the rest stayed in town and looked at the snakes being exhibited, took carnival rides or ate fried rattlesnake (35 cents a serving).

One new member was taken into the Order of the White Fang, an exclusive organization for those bitten by a rattlesnake.

Eldon Martin, 17-year-old Okeene High School student, was struck in the left leg below the knee by one rattler while he was tracking another. His bite was described as serious, with his ankle swelling up three times normal size, but doctors said he would recover.

A snake worth $100 was marked and released in the hills but no one found it.

The going price at the sale of rattlesnakes was 50 cents a pound.

The biggest "mess" of snakes (92) was brought in by Bill Slover of White Flat, Tex.

Altogether, 1,500 pounds of rattlesnakes were sold.

Yul Brynner Bumps

ANKARA (AP)—Two young Turkish admirers of actor Yul Brynner today nursed bumps on their freshly shaved heads. Police said the two who shaved their pates in imitation of the bald star were set upon by a group of nonadmirers. Police broke up the encounter.

Snow Warnings

KANSAS CITY (AP) — The Kansas City Weather Bureau issued today a snow warning bulletin for Missouri, Iowa and northeast Kansas.

Former Dean Dies

DALLAS (AP) — A. C Zumbrunnen, 79, former dean at SMU, died yesterday. He retired in 1948.

Victim Of Bandit Gang Turned Up

TEHRAN, Iran (AP)—Another victim of the bandit gang hunted for the massacre of three Americans has turned up. Patrols have found the body of the pregnant third wife of the outlaw chief, Dadshah, apparently slain because she delayed the fleeing fugitives.

The commander of Iran's national police, Gen. Ali Goltira, said a captive tribesman told him the woman was killed in the Lashar area of the White Mountains near the Pakistan border.

Goltira quoted the captive, Ahmed Vajehi, as saying the gang, then numbering 24 armed men, killed Mrs. Anita Carroll of Issaquah, Wash., because she was slowing down their escape. Vaheji said the bandits pretended to set Mrs. Carroll free, then shot her when she was about 100 yards away.

Vaheji told police the gang drafted him as a porter and he later escaped.

Mrs. Carroll was captured after her husband, Kevin, a U. S. Point Four aid official; and Brewster Wilson of Portland, Ore., Near East Foundation specialist, were ambushed in southeast Iran and murdered.

Three of the bandits, one identified as the killer of Mrs. Carroll, have been slain. Several others reportedly connected with the band have been captured.

Gov. Daniel Calls For Information Freedom

SAN ANTONIO (AP)—Gov. Daniel called last night for freedom of information from all government agencies. He said Texas needs a free press to encourage good government.

Daniel spoke to a Sigma Delta Chi, journalism fraternity, dinner.

Daniel commended newsmen for their coverage of the federal narcotics investigations he headed as a senator and gave newspapers credit for helping get stiff federal laws enacted.

Daniel said there must still be some secret meetings in government, but fewer are needed.

Stevenson Is Called Before Grand Jury

DALLAS (AP)—Former Gov. Coke Stevenson was called to testify today before a special grand jury investigating a number of Dallas insurance companies.

Stevenson is president of Physicians Life and Accident Insurance Co.

The firm is now under an Insurance Commission order to show cause April 11 why it should not be declared insolvent.

Seek Strike Vote

CINCINNATI (AP) — Union printers for Cincinnati's three daily newspapers say they will seek a strike vote sanction today from union headquarters. The printers rejected yesterday, 431 - 4, a proposed wage increase of $8 weekly over two years. The present scale is $110-$117 a week.

Dies In Flames

CHICAGO (AP) —A service station attendant carrying a can of gasoline across a busy boulevard died in a burst of flames yesterday when he was struck by a car. The victim was Otsi Jones, 48, who was taking gas to a stalled motorist.

NUTRILITE
Read The Facts Book About NUTRILITE
Call Mrs. W. G. Herring 3-6132
A Natural Food Concentrate

COSTLY BONNET—The $4,500,000 Crown of the Andes, reputed to be the world's most valuable single piece of jewelry, is tried on for size by Renne Wachs, a Philadelphia stenographer, after the 360-year-old gem piece was delivered in Philadelphia, Penn., for display at the 1957 Conclave of the American Gem Society. The costly bauble, wrought of pure gold and Inca emeralds, is the largest collection of fine emeralds in the world. It is encrusted with 453 emeralds, more than 1,500 carats in weight.

Rock 'N Roll Really Rocks

PITTSBURGH (AP) — A rock 'n roll dance ended violently last night when some 250 to 300 teenagers rioted in a parking lot outside the dance hall.

Police said they yelled, screamed, fought among themselves, smashed car windows and shoved two parked cars down an embankment into a creek.

Some 40 police and volunteer firemen rushed to the scene. The rioters ignored police, who fired about 15 pistol shots into the air. After being warned that fire hoses would be turned on them, they quieted down.

There were no immediate reports of injuries. About 30 of the rioters were taken to the borough building for questioning.

Radioactive Rain Falls

TOKYO (AP)—Record radioactive rain this weekend was reported today from Fukuoka, northern Kyushu.

The Central Meterological Agency said its Fukuoka weather bureau recorded 220,000 clicks per liter (33.8 ounces) per minute on a Japanese gauge.

The previous record of 130,000 also was clocked in Fukuoka, last Dec. 20.

The official said that hot rain may have been caused by a nuclear test but did not say whose test it might have been. The British Defense Ministry last week reported that Russia set off a nuclear explosion April 3.

Marvin J. Franklin In Mobile Squadron

Airman Second Class Marvin J. Franklin, son of Mr. and Mrs. John H. Franklin of Snyder, has recently been assigned to the Third AACS Mobile Squadron.

Airman Franklin is a 1954 graduate of Borden High School in Gail. In June, 1956, he enlisted in the U. S. Air Force and was assigned to Lackland AFB for basic training. He then attended technical schools at Kelly AFB and Keesler AFB. He is married to the former Carolyn Robison, who presently is residing in Vincent.

Franklin is performing duty as a control tower operator in the worldwide Airways and Air Communications Service at Tinker AFB.

Feather Printing
for all your printing needs
Phone 3-6331
1907 25th St.

No Back Seat Driving For Europeans

By HAL BOYLE

NEW YORK (AP) — Europe is a strange continent where men are still so ruggedly independent they won't stand for backseat driving.

"A husband there would not let his wife tell him how to drive," said Gilberte Thirion, a pretty sprout from Brussels who at 29 is Europe's top feminine auto racing star.

"He is the boss—in the car, as well as in the home.

"I am so amazed to see so many women behind the wheel in this country. The man sit beside her like a small babee.

"In Europe if you see a man and a woman in the car, it is almost always the man who is at the wheel. He would not trust her to drive."

Miss Thirion, who has won 20 of the 60 races she has participated in during the last five years, came here for the international races at Sebring, Fla., last month. She and her codriver, Mrs. Nadege Ferrier of Switzerland, piloted a Renault Dauphine and finished first in their small car category.

"I compete mostly against men," said the tawny-haired Belgian mademoiselle, who was named by her small nation as its top sports performer of 1956.

Trimly built—she is a meter and 70 centimeters tall and weighs about 60 kilos—she showed the stamina last year to win Italy's famed "Mille Miglia" race through a 15-hour stretch at the wheel.

She first learned to pilot an old Army jeep and was trained in racing technique by her father, Max, a veteran racer himself. In a good year she picks up about $7,500 in prize money.

Her racing costume consists of a custom tailored jacket, men's trousers and a white crash helmet.

"My pants are blue," she says.

Although European racing is notably dangerous (to spectators as well as drivers), she has been hurt only once. In 1953 she broke a wrist in Italy.

Gilberte said, however, that ordinary American traffic made her more nervous than driving in a real race.

"It is very dangerous here," she said. "The speed limits are so low in this country that everybody falls asleep at the wheels, listens to the radio or starts talking to a passenger."

In three weeks Gilberte expects to marry her fiance, a young French Alpine climber.

"He does not like too much the racing," she said, laughing. "He thinks it is too dangerous. But I tell him that I don't like it too much that he climbs the mountain. One can be hurt veree, veree bad falling from an Alp.

"I think maybe I give up the racing when I have children."

Meeting Of Reserve Set

The second meeting of the newly-formed paid section of the Air Force Reserve will be held at 7:30 o'clock tonight at the county health unit building.

The unit, a part of Flight A, 9872nd Air Reserve Squadron, was formed for reservists and ex-servicemen. Eight persons have already enlisted in the unit.

At tonight's meeting, Capt. Clois D. Henry, instructor, will teach "Effective Speaking."

Henry said the new unit is especially good for those who still have a military obligation. Those men must furnish their own uniforms and should still have them. Other men who enlist will be furnished uniforms by the unit.

The unit meets twice monthly and each summer will have two weeks of active duty, with each man going to a base to train in his particular specialty classification.

Hillhouse Completes Course In Supervision

N. C. Hillhouse of Snyder was among 39 men receiving certificates Friday on completion of a five-day fundamentals of supervision course at the University of Oklahoma.

Hillhouse is a petroleum superintendent with the Sunray Mid-Continent Oil Co.

The course, one in a series of six offered by the university's extension division for supervisory personnel, covers human relations and leadership training. The section just compleded drew members from Oklahoma, Kansas, Louisiana Texas, New Mexico and Wyoming.

Tommy A. Riley Is Serving In Germany

Specialist Third Class Tommy A. Riley, son of Mr. and Mrs. Bill Riley, Clairemont Route, is a member of the 24th Transportation Battalion in G

Riley, a clerk in the battalion's Headquarters Company, entered the Army in August, 1955, and received basic training at Fort Ord, Calif. He arrived in Europe in January, 1956. The 2-year-old soldier attended Texas Wesleyan Colege.

67 Persons Die In Brazil After Mishaps

RIO DE JANEIRO (AP) — Sixty-seven persons, all believed to be Brazilians, were killed and 13 were injured yesterday in a plane crash, a train collision and a landslide.

The plane, a two-engine Varig airliner, burst into flames shortly after taking off from Bage, in southern Brazil, and crashed near the airport. The airliner, with 35 passengers and 5 crewmen, was en route from Livramento to Porto Alegre. All aboard perished.

Twenty persons were killed and 13 were injured in a train collision near Magno station, in a rio suburb. The stationmaster said one train had halted in an early morning mist some distance from the station and the second train plowed into it.

Twenty tons of rock and earth, loosened by heavy rains, plunged down a hillside and buried a house in Petropolis, 26 miles north of Rio. Seven persons were killed.

MEN PAST 40
Troubled with GETTING UP NIGHTS
Pains in BACK, HIPS, LEGS
Tiredness, LOSS OF VIGOR
If you are a victim of these symptoms then your troubles may be traced to Glandular Inflammation. Glandular Inflammation is a constitutional disease and medicines that give temporary relief will not remove the causes of your troubles.
Neglect of Glandular Inflammation often leads to premature senility, and incurable malignancy.
The past year men from 1,000 communities have been successfully treated here at the Excelsior Institute. They have found soothing relief and a new zest in life.
The Excelsior Institute, devoted to the treatment of diseases peculiar to older men by NON-SURGICAL Methods has a New FREE BOOK that tells how these troubles may be corrected by proven Non-Surgical treatments. This book may prove of utmost importance in your life. No obligation. Address Excelsior Institute, Dept. H563, Excelsior Springs, Mo.

Science Shrinks Piles
New Way Without Surgery
Finds Healing Substance That Does Both—Relieves Pain—Shrinks Hemorrhoids
New York, N. Y. (Special) — For the first time science has found a new healing substance with the astonishing ability to shrink hemorrhoids and to relieve pain—without surgery.
In case after case, while gently relieving pain, actual reduction (shrinkage) took place.
Most amazing of all—results were so thorough that sufferers made astonishing statements like "Piles have ceased to be a problem!"
The secret is a new healing substance (Bio-Dyne*)—discovery of a world-famous research institute.
This substance is now available in *suppository* or *ointment form* under the name *Preparation H.** At your druggist. Money back guarantee.
*Reg. U. S. Pat. Off.

NOW!
Humble research presents to the motorists of West Texas
Golden Esso Extra
World's Finest Gasoline
Once again, Humble's leadership in the improvement of gasoline quality sets new standards for other gasolines to follow.
Now you can get *all* the performance that is built into your car . . . the last extra ounce of power . . . the last extra mile per gallon of gasoline.
Golden Esso Extra is the finest gasoline you can use. *It has highest octane rating.*
Give your car the performance advantage that comes from using Golden Esso Extra. Some motorists say they notice *immediate improvement* on their first full tank. Others use Golden Esso Extra because the world's finest gasoline is the *best to use* in modern cars in every price class.
Costs more? A little, but your car repays you by delivering *all the performance you paid for* when you bought it.
Fill up at the new Golden pump under your neighbor's Humble sign.
HUMBLE
HUMBLE OIL & REFINING CO.
Makes your car a better automobile.