STERLING TO CALL EXTRA SESSION

Storm Toll Mounts; Relief Being Rushed

Member of Associated Press—Day and Night Leased Wire Service

LUBBOCK DAILY JOURNAL

Weather: Fair, See Column 1 | LUBBOCK, TEXAS "The Hub Of The Plains" | "Today's News in 8 Pages"

VOL. NO. 7, NO. 245 | LUBBOCK, TEXAS, TUESDAY, AUGUST 16, 1932 | (AP) MEANS "ASSOCIATED PRESS"

Second Son Is Born To Colonel And Mrs. Chas. Lindbergh Early Today

BIRTH IS FIVE AND HALF MONTHS AFTER THE FIRST BABY KIDNAPED FROM HOME, SLAIN

(By The Associated Press)

ENGLEWOOD, N. J., Aug. 16.—A son was born to Colonel and Mrs. Charles A. Lindbergh at 6:30 a. m., Eastern Standard time today.

The child, the second son of the Lindberghs, was born at the Morrow home here five months and sixteen days after the first baby was kidnaped from the Lindberghs home in Hopewell, N. J.

ANNE

LINDY

The Lindberghs' first baby was twenty months old when he was kidnaped and would have been a little more than two years old now if he had lived. His body was found near the Lindbergh home, after a world wide search and officials believed he had been killed by the kidnapers, perhaps accidentally, almost immediately after he was stolen from his nursery.

The fact that Mrs. Lindbergh was expecting a second child became generally known only after the first son, Charles A. Lindbergh, jr., was kidnaped. She was under constant medical care during the long search for the baby and his kidnapers and had been in retirement since her return to the home of her mother here several weeks ago.

Mrs. Dwight W. Morrow, after the first baby had been found dead and Mrs. Lindbergh had given proof of such fortitude that it was decided it was perfectly safe to leave her, went for a brief visit abroad with others of her children and only recently returned to be with Mrs. Lindbergh at this time.

Mrs. Lindbergh astounded the world from the very moment her first baby was kidnaped by the streggth with which she met the tragic

(Turn to Page 5, Column 6, Please)

Stock Exchange Surges Forward

PRICES CLIMB TODAY IN FRESH WAVES OF BUYING ACTIVITY

(By The Associated Press)

NEW YORK, Aug. 16.—Securities prices again surged forward in fresh waves of buying today.

The stock market met occasional flurries of profit-taking which pared down the extreme gains, but a number of the rails and a few industrials pushed up to new high levels for the summer recovery, having more than erased the losses of the setback late last week.

The bond market also moved ahead. While larger advances appeared in the more speculative issues particularly among the rails, the general list was higher. In the over-the-counter market, bank and insurance company stocks made substantial advances.

Cotton Advances

Cotton featured the commodities moving up nearly $1 a bale to new highs for the recovery. Sugar, lead, silver, rubber and several other lines were somewhat higher. Wheat, after advancing about a cent, a bushel, lost part of its rise.

Stocks had a dormant opening when trading hit a feverish pace but during the next three hours the general list failed to equal the high levels of the first few minutes although a number of the rails were bid up smartly in the middle of the day. Extreme advances of $1 to $7 a share were reduced from $1 to $3 by profit-taking here and there, although the last turned dull on the decline.

Norfolk and Western rose more than $7 to get back to par $100. Union Pacific rose more than $6 to $73, a new high for the recovery, before it lost some of its gain. Santa Fe advanced more than $4 to above $51, also the best level of the recovery. New York Central, a recent leader in the movement in the rails, $27.50, up $3. Among industrials, U. S. Steel opened with a block of 10,000 shares at $45, up $5, but thereafter lost part of its rise. American Telephone was a strong feature of the utilities, rising more than $4 to above $114. Allied Chemical rose $7, and J. I. Case $6, but then slipped back somewhat from the peak levels.

Murray Announces Co-Op Distribution

DALLAS, Aug. 16.(AP)—R. J. Murray, general manager of the Texas Cotton Cooperative association, announced that the board of directors in meeting here today had authorized immediate distribution of $325,000 to cotton growing members of the association. A similar distribution of $270,000 was made two months ago, Murray said.

Democratic Confab Group Will Meet

A committee on general arrangements for the state Democratic convention, which will open here September 13, was to meet at 3 o'clock this afternoon in the chamber of commerce to hear reports of subcommittees and a committee on committees, and to advance further local plans for the assembly. The committee on committees, which will nominate additional committees, is composed of J. H. Goodman, P. F. Brown, and Dr. W. A. Jackson.

Fisherman Hoover Enjoying Quiet

WASHINGTON, Aug. 16. (AP)—Fisherman Herbert Hoover again today kept President Herbert Hoover vacationing.

On Chesapeake bay the president-fisherman spent the night aboard the 110-foot commerce department boat Sequoia. Whether he ate for breakfast some of the nice mess of trout and bluefish the White House here said he caught, the newspapermen couldn't find out—they were respecting his wishes and keeping their boat far enough away not to bother him.

GARNER FLAYS 'WHISPERING'

CANDIDATE DENIES HE BOLTED PARTY IN 1928 ELECTION

(By The Associated Press)

NEW YORK, Aug. 16.—Speaker John N. Garner, having hurled a downright defiance at foes who were described as "whispering" that he scratched Alfred E. Smith in 1928, set out today determined to put the full strength of his Texas emphasis on economic issues in his campaign for the vice presidency.

After a series of conferences Garner and Gov. Franklin D. Roosevelt, running mate whom he described as his boss, were declared to be in full accord on the issues of the campaign. Garner expected to go to Washington today and then home to Uvalde, Tex., before starting his speaking tour.

Garner said he favored taking the government from the few and restoring it to the people. He indicated he intended to stress economic problems rather than prohibition and to attack the Hoover administration on the grounds of mismanagement.

PIONEERS GATHER

Pioneers of Lubbock county, with their families, are attending a picnic at the Panhandle-South Plains fair park this afternoon. The group began gathering about the middle of the afternoon. A basket picnic supper will be spread.

THE WEATHER

WEST TEXAS: Generally fair tonight and Wednesday.

EAST TEXAS: Partly cloudy tonight and Wednesday. Light to fresh southerly winds on the coast.

OKLAHOMA: Partly coludy and somewhat unsettled tonight and Wednesday.

DEATHS REACH THIRTY-SIX IN TEXAS

TWO HUNDRED INJURED AND OVER THOUSAND ARE DESTITUTE

(By The Associated Press)

HOUSTON, Aug. 16.—The death toll in the hurricane which swept the Texas coast Saturday night reached 36 with four more deaths reported today.

The latest additions to the list were Mrs. J. L. Fauche, 35, of Angleton, Mrs. G. B. Eversole of Damon Mound, and two unidentified Mexican children at Freeport.

Over 200 Injured

The exact number of injured still was undetermined but reports from relief workers indicated it would be well over 200, excluding many who suffered slight hurts and did not report for medical attention.

Relief work centered at Angleton, Freeport and West Columbia, the hardest hit of the towns in the path of the storm. The greatest single unit of injured was at Angleton, where the storm sufferers were confined in a community house for treatment.

With restoration of communication and utility facilities, Red Cross and other relief agencies sought to complete a general survey of the stricken areas to determine the amount of relief, both temporary and permanent, that would be needed.

Crops Destroyed

Reports from Wharton and Brazoria counties said it would be necessary to care for many families in those counties until another crop could be harvested next year. A number of these families were tenants on farms and had depended entirely upon this year's cotton and rice crops, both of which were practically destroyed.

Large supplies of food and clothing were being concentrated here for movement into the stricken districts.

Upwards of 1,000 persons, relief workers estimated, were left destitute and bankrupt of all save hope.

While emergency stations continued treating the injured, leaders in the relief movement faced a situation all but appalling to them.

800 In Need

At West Columbia, the Rev. H. R. Spraker, named to head relief in that section, said 800 persons, in addition to the injured, must be cared for some how there.

"I mean 800 persons in addition to those who, although hard hit, will be able to finance themselves in re-

(Turn to Page 5, Column 1, Please)

COTTON SUPPLY REPORTED TODAY

WASHINGTON, Aug. 16.—(AP)—The supply of cotton in the United States for the cotton year, which ended July 31, was reported today by the census bureau to have been 23,170,748 bales, exclusive of linters. Consumption was 4,869,103 bales, net exports 8,706,890 bales and the carry-over on July 31 was 9,682,316 bales.

The supply for the previous year was 18,314,054 bales, consumption was 5,262,974 bales, net exports 6,757,475 bales and the carry-over 6,369,993 bales.

This year's cotton crop, as estimated by the department of agriculture last week, is indicated at 11,306,00 bales.

"Unknown Person" Figures In Trial

ALBANY, N. Y., Aug. 16.—(AP)—Governor Roosevelt's investigation of Mayor Walker today probed close to the identity of the "unknown person" who figures in the inquiry, when the mayor revealed that the mysterious recipient of money was a woman.

When Governor Roosevelt observed that the evidence showed that a letter of credit for $10,000 was arranged for the same "unknown person" to whom Russell T. Sherwood, missing accountant, paid $7,500, Walker said:

"I know nothing about the letter of credit. I do know that Sherwood handled income matters for the 'unknown person' and an examination of her accounts would show she had several bank accounts in the city."

Prince Found Dead; Woman Surrenders

PARIS, Aug. 16. (AP)—A man whose papers identified him as Prince Edgard De Bourbon was found dead in a hotel room today, his throat slashed by a razor.

At about the same time a Spanish woman who gave her name as Condelaria Brau-Soler appeared at police headquarters and said she had killed the prince in self defense after a quarrel during which he threatened her with a razor.

IN WAKE OF DISASTROUS HURRICANE ON TEXAS COAST

With 35 lives known lost, the hurricane which swept the Texas gulf coast Saturday night left heavy property damage in its wake. Here are two scenes showing the fury of the wind which played havoc around Freeport, Texas. Top photo, a section of the city showing what happened to the Ford Motor Company plant, and the city's firehall. Below, a lodging house which was dumped on top of the Chevrolet Motor Company.

TRY TO SPREAD FARM STRIKE

LEADERS CONTINUE TO BLOCK ROADS; LAW SEEKING ORDER

(By The Associated Press)

SIOUX CITY, Ia., Aug. 16.—Armed forces of the law were organized today to maintain order in Iowa farm strike, while leaders of the movement sought its spread to other states.

Officials and civic leaders called for the deputizing of 100 unemployed men to guard the highways against any outbreaks of violence. Their decision followed rejection of a plan to ask for declaration of martial law to deal with the situation, which has been marked by picketing, boycotting and threats designed to withhold produce from the farms until production costs, plus a fair profit, were assured.

All Roads Blocked

Sioux City bore the brunt of the movement. All roads were blocked by the "strikers" and all trucks were stopped. Drivers of some moving vans were forced to open their trucks and let farmers inspect them before they were allowed to proceed. At Leeds, near here, one milk truck went through the farmers' lines but pickets smashed the windshield with sticks and rocks. Two of the drivers suffered cuts on their faces.

Meanwhile reports came that similar strike movements were under way in South Dakota, North Dakota, Illinois and Nebraska.

Child Is Born To Hurricane Victim

ANGLETON, Aug. 16.(AP)—A 5 1-2 pound baby girl was born today to Mrs. M. P. Fief in the Angleton community house, headquarters for relief workers since Saturday night's hurricane.

Mrs. Fief was among hundreds of persons made homeless by the storm.

At West Columbia, also in the storm area, where an emergency hospital also has been set up, two more new arrivals were expected.

THREE BURGLARY SUSPECTS TAKEN

A man, his wife and a daughter were arrested by a deputy sheriff here at 7 o'clock this morning and the man was put in county jail as a suspect in burglary of a filling station late last night or early today at Levelland.

Tire casings, tubes and other merchandise valued at about $60 was taken. Entrance was forced at a window. The man taken into custody here lives at Levelland. He and the wife and daughter arrived at the home of a friend here by automobile this morning, a deputy sheriff said.

An effort to obtain fingerprints at the station was to be made.

COMMISSION TO MEET

AUSTIN, Aug. 16.(AP)—The next meeting of the Texas highway commission to award construction contracts will be September 19 and 20, Miss Magda Cuenod, secretary, announced today.

STRIKE WAR IS TO BE WAGED

GERMAN COMMUNISTS LAY PLANS FOR A NATIONAL FIGHT

(By The Associated Press)

BERLIN, Aug. 16—Leaders of Germany's 3,500,000 communists laid plans today for a nation-wide strike war against the Von Papen government to force it into measures for the relief of unemployment.

"We must place the masses of the people in the fight against the government and the national socialist hunger offensive," Ernst Thaelmann, communist leader, declared in an appeal sent out to his followers. "It must be on the widest possible basis."

Outlines Fight

"Economic strikes, agitation by the unemployed, rent strikes and, lastly, a general strike in all cities—that's the line of fight. The party should facilitate the assembly of these weapons in a battle against every capitalistic escape from the crisis. This is necessary for the protection of the proletarian revolution."

In the meantime, the government was also goaded from the right by denunciations of its policies by the Hitlerites. Explaining Hitler's refusal to participate in a cabinet in a secondary position as suggested by President Von Hindenburg and the government leaders, the Nazis credited him with remaining true to the party and the people.

SEVENTEEN AT LARGE; SIX CAPTURED

STABBING, SHOOTING, ASSAULT AND THEFTS LEFT AFTER BREAK

(By The Associated Press)

GRANITE, Okla., Aug. 16.—Six of the 23 convicts who broke from a state's reformatory cell block Sunday night were locked in solitary confinement today while authorities in many cities kept a sharp lookout for their seventeen comrades.

Two more were recaptured at midnight after they had attempted to steal a motor car near Altus. One of them was Jack Barnard, serving 10 years for a Bethany bank robbery and regarded as one of the leaders of the daring break. The other was Finis Beard, serving 5 years for auto theft from Carter county.

Mrs. George Waters, the warden, said the pair offered no resistance to guards although they were armed.

Search continued over a wide area for the convicts who left scattered trails of terrorism.

A youth was stabbed, another shot in the shoulder, a 17-year-old girl choked by two fugitives who attempted to assault her and several other persons kidnaped and their cars seized by the fleeing convicts who used a smuggled pistol to overpower a night sergeant and two guards.

The four captured earlier were Oscar Rickey, Woodrow Russell, Clifford Wimer and Thomas Williams.

The woman warden, Mrs. George A. Waters, who was appointed to the place upon the death of her husband, discharged two guards for negligence. She withheld their names.

Three Women Are Charged In Theft

A charge of theft of a hat was filed in county court Monday against three Lubbock women, Dorothy Brown, Mrs. Fannie McDonald, and Mrs. Mattie Williams.

Mrs. McDonald, arrested Saturday, pleaded guilty of theft of a pair of shoes from a department store and Judge E. L. Pitts of county court deferred sentence.

The other two women were arrested Monday as suspects in shoplifting of the hat in another department store. Miss Brown's bond was set at $300. Mrs. Williams was released on her own recognizance.

The trio pleaded not guilty of theft of a hat before Judge Pitts, Monday. The sheriff's department made the arrests. The hat and shoes were recovered.

General Chiang To Return To Politics

NANKING, Aug. 16 (AP)—Out of the months-old internal strife in the Chinese nationalist government today appeared the likelihood of return to active politics of General Chiang Kai-Shek, 44-year-old former president of the republic and for several years generalissimo of the armies.

The latest turn of affairs in the governing councils of the nation followed the resignation of Wang Cheing-Wei, who quit the post of president of the executive Yuan and virtual premiership of the government in protest against what he termed a too lenient policy toward Japanese occupancy of Manchuria.

Nobles' Property Being Confiscated

SEVILLE, Spain, Aug. 16. —(AP)—Far-reaching orders for the confiscation of the property of monarchists and nobles were issued by the local government today in its clean-up resulting from last week's abortive monarchist rebellion.

The government took possession of a chalet belonging to the marquis of Esquevel and announced it would proceed to take over all the possessions of other noblemen and "Bourgeoise" found to have aided the rebellion financially.

HIGHWAY BOND PLAN TO BE PRESENTED

PROCLAMATION TO BE ISSUED TOMORROW FOR SEPTEMBER 5

(By The Associated Press)

VERNON, Aug. 16. —Governor R. S. Sterling will issue a proclamation tomorrow calling a special session of the legislature to meet on September 5, "or earlier," to hear his proposal for the state to assume county highway bonds, he told a Vernon audience today.

In his address here the governor again outlined his plans to have one cent of the gasoline tax set aside to pay off bonds which counties have voted to pave their roads. He said it was in line with his contention for years that counties should not be asked to place a burden upon themselves in order to have good highways, but that those who use the roads should pay for them.

Saving Is Cited

"Taxpayers in every county in Texas where the roads are paved are having to pay from 19 cents to $3 on the hundred dollars valuation to keep up the interest and sinking funds on their bonds," Sterling said. "It will mean a saving of $20 or $25 a year to the average home owner in the state, or approximately $1,000 for the life of the bonds."

Sterling said his plan was to provide immediate relief by removing the taxes from the counties this year.

Governor Sterling was studying the proclamation today. He said it would be touched in language that would make it impossible for the legislators "to twist the interpretation about and throw the session open for a lot of immaterial issues."

Expects Passage

In calling the session prior to the state Democratic convention at Lubbock September 13, he said he would expect the lawmakers to pass on his program before leaving for the convention.

Sterling's itinerary today was to carry him to Chillicothe, Vernon, Electra, Iowa Park, Henrietta, Bowie, Alvord, Decatur and to Denton tonight.

Mrs. Sterling, who will speak at Wichita Falls tonight, was to meet the governor at Henrietta.

Rain pursued the governor again today, but paved highways made it possible for him to keep up with his heavy schedule.

FIND BOMB IN PAMPA SHOW

BLAST PREVENTED AS CHEAP MECHANISM FAILS TO WORK

(By The Associated Press)

PAMPA, Aug. 16.—A time bomb was discovered at midnight last night on the roof of the Rex theater here. It was set to explode at 3 a. m. but the cheap watch mechanism controlling it had stopped.

Sheriff Lon L. Blanscet and Jimmie King, explosive expert, removed the bomb after a theater guard found it. The bomb contained 15 sticks of dynamite and had been wired in such a way that it could be detonated by an attached battery.

Although operators of the theater claimed there had been no labor trouble here, they expressed the opinion that the bomb was placed by the same person who was responsible for a destructive explosion at the Rex theater in Borger Saturday.

The Rex theater here is owned by the Griffith Amusement company which also owns the Rex at Borger and a theater at Lubbock which was bombed recently.

Explosion of a dynamite charge at the Rex in Borger caused damage estimated at more than $8,000. The projection room was wrecked and the roof was damaged badly. Projection and sound equipment was a total loss. The bomb was lowered through a ventilator into the projection room.

Since that blast, guards have been on duty at the Griffith theaters. Investigators have been unable to apprehend or identify the person responsible.

Twenty-Two Feared Drowned In Storm

MARSEILLES, France, Aug. 16 (AP) — Twenty two men are feared to have drowned in the reported sinking of a fast dispatch boat in the airmail service to South America on Saturday.

The vessel was en route from Natal, Brazil, to Dakar, Senegal, when she ran into a storm. Thus far efforts to learn the fate of the crew have failed.

Officers Are Elected In Two Organizations; Mrs. Patton Heads Dance Club

Mrs. Allen Heads Baptist Society

Mrs. T. G. Allen is to be president of the Calvary Baptist Woman's Missionary society for the coming year, according to an election held Monday afternoon in a meeting at the church.

Other officers have been elected as follows:

Vice-president, Mrs. J. A. Aired; secretary-treasurer, Mrs. R. D. Harris; Girls Auxiliary leader, Miss Lucile Tyson; Royal Ambassadors, leader, Miss Gladys Tyson; Young Woman's auxiliary leader, Mrs. C. O. Puckett; young peoples leader, Mrs. Roy Parks.

These women will go into office in September.

There were about 20 women at the Monday meeting. Mrs. L. F. McCrummen led a lesson from "Royal Service" and Mrs. J. A. Alred conducted the devotional.

Forty Women Are At Baptist Church

Forty women attended a meeting of the First Baptist Women's Missionary society Monday afternoon and heard a program on "The Printed Page" led by Mrs. J. W. Reid.

Missionary Talks At Church Meeting

Women in the Cumberland Presbyterian Ladies Aid society heard Miss Mary Alexander of Havana, Cuba, make a talk Monday afternoon. She told of her work in Cuba. Miss Alexander teaches in a mission school.

Miss Alexander is a sister of Mrs. O. N. Baucom, wife of the pastor.

The Rev. Baucom taught a lesson from the study book. Ten women attended.

NEW OINTMENT
Kills Itch Quick

To get rid of itch, tetter, rash, ringworm, foot itch, eczema or other skin troubles, cover the affected parts with Blue Star Ointment. It melts at body heat, turning to liquid that goes into the skin pores carrying tested medicines that kill the most stubborn types of itch. It then soothes and heals raw inflamed skin of all troublesome infection. Clean and pleasant in odor. Money back if it fails. Sold by all drug stores. (Adv.)

FILM ACTING IS MERE SIDELINE TO TIM McCOY OF WESTERN MOVIE FAME; RANCH MAIN INTEREST OF FLYING COMMUTER

HOLLYWOOD (AP) — When Tim McCoy of the westerns gets ready to make a picture he takes a plane and flies to the studio from Wyoming, his home.

Except for those stars who travel between New York and Hollywood McCoy is believed to hold the film colony record for long distance commuting.

Film Actor Incidentally

He is a movie actor incidentally, a rancher and business man first. He owns a 10,000-acre cattle ranch up near Thermopolis, Wyo., and he's more interested in the price of beef than in his next picture.

When the studio is ready to start a new McCoy western, it wires him. There's a train ride from Thermopolis to Cheyenne, 12 hours in the air from Cheyenne to Hollywood and the star is on the set, ready to start rehearsing.

As soon as the picture's finished—usually in two weeks—he's on his way back to the ranch, where there's real work to be done.

Born In Michigan

"I'm really a rancher, and movie acting's a sideline," he says. "But the price of beef being what it is, the picture work's mighty welcome!" He's making eight features this year.

McCoy, tall blue-eyed son of Irish parents, born in Saginaw, Mich., in 1891, went to Wyoming in search of adventure when he was youngster—and found plenty. He was a cowpuncher before he started his own ranch.

The movies sought him out in 1923 to serve as technical adviser on "The Covered Wagon." And after he had appeared with 50 Indians in a prologue to the picture, he became an actor.

But he still talks and dresses like a business man.

Tim McCoy of the westerns, whose protecting arm and weapon here guard Shirley Grey, finds his chief interest in ranching. When Hollywood calls him he commutes by plane to the set.

Unit Meetings Are Conducted Monday

Women in the First Methodist Women's Missionary society met in circles Monday afternoon for scripture study and devotional lessons.

There were 14 women at a joint meeting of Circles 1 and 5 with Mrs. J. F. Thurman, 2320 7th street. Miss Flora McGee taught a lesson.

Mrs. Eugene Payne, 1008 Avenue R, was hostess to members of Circle 2 at her home. Mrs. W. C. Rylander conducted a Bible lesson. There were 8 women in attendance.

Mrs. J. Frank Potts taught a Bible lesson when members of Circle 3 met with Mrs. G. B. Walden, 1801 18th street. Seven women attended.

Following a scripture lesson conducted by Mrs. R. F. Dunn members of Circle 6 held a round table discussion in meeting with Mrs. R. Bush Smith, 1910 Dixie Drive. A business session was conducted.

Mrs. W. N. Stanton taught a Bible lesson at a meeting of Circle 7 with Mrs. B. F. Hodges.

Mesdames A. H. Crawford and A. W. Evans led a discussion of the Eighteenth amendment at a meeting of Circle 4 in the Evans home Monday afternoon. There were six women present.

Local Couple Weds In Clovis Service

With the Rev. Clyde K. Campbell, pastor of the Clovis, N. M., Methodist church officiating, Miss Janie Ruth Shepard and H. M. Bell were married Saturday afternoon at 5:30 o'clock in Clovis. The bride is the daughter of Mr. and Mrs. J. P. Shepard of Hale Center.

Mr. and Mrs. Bell are on a wedding trip into New Mexico and Oklahoma and will return to Lubbock to reside.

The bride is a June graduate of Texas Technological college, having completed her work in the school of home economics. Mr. Bell, son of Mr. and Mrs. J. W. Bell of Sacramento, Calif., is a graduate of New Mexico A. and M. college. He is a professor in the school of agriculture at Tech.

Third Tuesday Dance Will Be Tonight

The Third Tuesday Night Dancing club is to attend a dance this evening at 8:30 o'clock at the Hilton hotel. Mr. and Mrs. Richard Borders are chairmen of the hosts.

Other hosts are Messrs and Mesdames D. K. Bondurant, M. C. Butler, B. B. Baron, W. A. Bacon, H. D. Chipley, Gus Collett, Dr. and Mrs. R. T. Cannon and Miss Ella Covey.

OLD MARINE POSTOFFICE

St. Kilda, one of the Outer Hebrides, has no post office, so stamps cannot be purchased there. Letters are put into tin cans with the necessary amount of postage fastened to sheepskin buoys. These are cast upon the water and allowed to drift until picked up.

Polish grains have been found floating in the air during the spring season 13 miles from the flowering tree.

The Book That All the World Looks Up To

The Savings Book . . . it not only builds the self-respect of the owner but also the respect of others. Just as every man shapes his own destiny so is he also the author of the story his Savings Pass Book unfolds . . . a story of character, purpose, perseverance, progress . . . a story of going ahead, getting ahead, staying ahead and being ahead when the goal of purpose has been attained.

Lubbock Clearing House Association

First National Bank
Citizens National Bank
Lubbock National Bank

"Three Sound Banks in a Strong Community"

"The Bliting Boycotter"

REVEALS—without doubt—major causes of our abnormal economic depression.

REVEALS WHAT ALL SHOULD KNOW AND DO NOW.

READ.—How this book TALKS AND PLEADS FOR YOU—won't you talk for this book.

Price only 50c at THE CITY DRUG STORE. DON'T HESITATE — INVESTIGATE — THOROUGHLY—NOW!

CREAM EGGS POULTRY

Large and small lots wanted from dealers or direct from producers.

LUBBOCK POULTRY & EGG COMPANY
1204 4th. Phone 2100

Opening Dance For Club Is Discussed

Mrs. Carl Patton is president of the Lubbock Dancing club for the coming year.

There was a business session of the club Monday and officers for the year were elected with Mrs. W. B. Powell, retiring president, in the chair. In addition to the election, other business was discussed and it was decided to have the opening dance for the fall in September.

Mrs. Jerome Smith is vice-president, Mrs. Lewis Price is secretary and Mrs. Frank Winn is treasurer. Seventy-five couples belong to this club.

Breakfast, Bridge Compliments Girl

Parties for girls are among the first of the week social occasions here. A Fort Worth visitor was honored this morning. On Monday afternoon, Misses Lucile Carter and Elva Mae Hunt entertained with bridge at the home of Mr. and Mrs. C. C. Carter.

Complimentary to her niece, Miss Ruth Callan, of Fort Worth, Mrs. William G. Dingus entertained this morning at her home, 2502 21st street.

Guests were served a breakfast at 8:30 o'clock and bridge games followed. Those who were asked were Misses Nannie Margaret Overton, Vondelle Prideaux, Jean Shepard, Elizabeth Ann Price, Katherine Klett, Billie Bob Jones, Sara Sue Stewart, Lois Adair, Ellen K. Clapp, Jim Fay Ashmore, Virginia Muns and Polly Peters.

Sweetpeas were used in appointments at the Monday afternoon party given by Misses Hunt and Carter.

Miss Newma Mae Roberts made high score and high cut was made by Miss Dorothy Ann Pereau.

Other bridge guests were Misses Janet Barnett, Mary Margaret Carter, Anseth Jones, Carrie Jane Thomas, Mildred Tubos, Kathryn Standefer, Dorothy Wolfforth, Elizabeth Ann Price, Johnnie Mullins. Miss Gladys Hall was a guest for the tea hour.

State Officers In OES Visit Chapter

This week is a busy one for members of the Order of the Eastern Star. Following a meeting last evening at which members met two state officials of the organization there is to be a regular business session this evening at 8 o'clock at the Masonic hall.

Mrs. Belle P. Tomlinson of Wallis, worthy grand matron of Texas, talked on the work of the order Monday evening and Mrs. Minnie Qualthrough of El Paso, grand deputy of district one made a talk also.

A new drill was introduced to the order.

There were about 45 members and visitors at the meeting, which was at the Masonic hall. At the close of the program, there was a social hour and several musical numbers. Mrs. Waldo Trotter played a piano solo. Mrs. J. T. Shaver sang and an accordion duet was played by Mrs. Jerome Merrell and Miss Louise Garrison.

Baptist Society Will Attend Party

Members of the First Baptist Intermediate B. Y. P. U. are to attend a party at the church at 7 o'clock this evening. Miss Bonnie Thomas is sponsor of the unit.

Necklaces of large white beads in choker form are particularly effective for beach wear on a sun-tanned skin.

Mrs. Calloway Is To Entertain Club

Mrs. Oliver Calloway is entertaining the Modern Matrons Bridge club Wednesday afternoon at 3 o'clock in apartment 1 at 2306 10th street.

New versions of the jacket suit, particularly in checked silk or similar material, have three-quarter length jackets.

Sheer Chiffon Hose

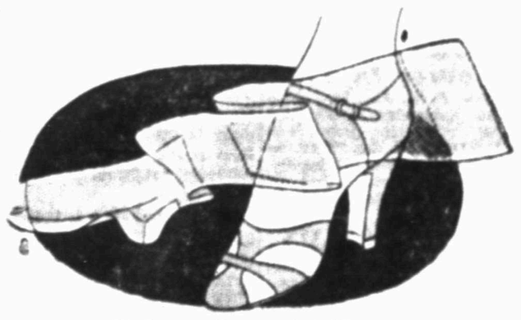

Of Lasting Beauty And Fineness

$1.00

3 Pairs $2.75

Exquisitely sheer and clear—of fine quality silk from top to toe—with run stop—all wanted shades for wear now and later.

CARTER-HOUSTON DEPARTMENT STORE

1220 Avenue J *Phone 2170*

"The Best Place To Shop After All"

Her Rainbow's End

The silver lining to the clouds that had hovered over Hannah Cohen (above), of Philadelphia, has turned right side out with the announcement that Hannah is the winner of a $10,000 prize in a contest conducted by a banking company. Miss Cohen has been jobless for two years as have also her father and two sisters.

LOCALS

Mrs. Herbert Kirk and mother Mrs. J. Y. Boyd, have returned from a visit in Matador.

G. R. Scott and R. J. Watson are in Newcastle, Olney and other points in that section on a business trip.

Mrs. C. A. Fitch of Abilene is visiting Mrs. W. J. Spikes and Mrs. John Spikes and their families.

Billy Spikes, jr., has returned from a visit with his aunt in Dallas.

Miss Charlotte Ratliff has returned from Ralls where she was the guest of Miss Edwyna Winfrey. Among the social courtesies extended to her during the visit was a dance given by Miss Winfrey which several other Lubbock young people attended.

Jack Flowers of Big Spring is the guest of Frank Maddox, jr.

Miss Mary Lou Speed has as her guests her sister, Miss Irene Speed, and her brother, D. J. Speed, and Joe Morgan, all of Atlanta.

Mrs. Claude Neely is expected to return to Lubbock Thursday from Greenville, where she went to attend the funeral services of her husband who died here two weeks ago.

Charles Turner has returned to his home at San Anna after visiting his sister, Mrs. R. V. Kimmel.

J. B. Claiborne is spending a vacation at Quanah and Fort Worth.

Bob Kennedy and Marvin Earhart have returned to Amarillo after visiting Mrs. J. W. Kennedy and family, 1707 15th street.

P. A. Butler is transacting business at Littlefield.

Book Is Reviewed At Meeting Of Aid

Women in the First Christian General Aid society heard a book review, a devotional talk and a piano solo at a meeting Monday afternoon at the church.

Mrs. J. F. Abel led a devotional lesson, Jeanette Kelley played a piano solo and Mrs. Grady Ashley reviewed "A Parable of Talents." "Assurance" was the theme of the program.

Members of Circle 2 were hostesses during a social hour which followed.

BACKACHE
Take Lydia E. Pinkham's Vegetable Compound

If your backache is the result of a tired . . . run-down condition, what you need is Lydia E. Pinkham's Vegetable Compound.

For nearly sixty years backaches and headaches . . . results of fatigue . . . have yielded to this marvelous medicine which tones up the system and gives women renewed strength and energy. If you are nervous . . . weak . . . or run-down it should help you.

98 out of every 100 women who report to us say that they are benefited by this medicine. Buy a bottle from your druggist today . . . and watch the results.

Renew Your Health by Purification

Any physician will tell you that "Perfect Purification of the System is Nature's Foundation of Perfect Health." Why not rid yourself of chronic ailments that are undermining your vitality? Purify your entire system by taking a thorough course of Calotabs—once or twice a week for several weeks—and see how Nature rewards you with health.

Calotabs purify the blood by activating the liver, kidneys, stomach and bowels. Trial package, 10 cts. Family package, 35 cts. All dealers. —Adv.

BUS SCHEDULE

SOUTH PLAINS COACHES

J. W. Bowman Mgr.—Lubbock, Texas

Lubbock—Snyder—Sweetwater

READ DOWN Daily PM	Daily AM	Fare		READ UP Fare	Daily AM	Daily PM
4 30	7 30	.00	Lv. Lubbock ... Ar.	4.25	1 15	9 00
4 55	8 00	.75	Slaton	3.85	12 45	8 25
5 10	8 15	1.00	Southland	3.75	12 30	8 10
5 25	8 30	1.25	Pleasant Valley	3.75	12 15	7 55
5 40	8 45	1.50	Close City	3.25	12 05	7 40
5 50	9 00	1.75	Post	3.00	11 50	7 25
6 15	9 30	2.25	Justiceburg	2.75	11 25	6 55
6 45	10 00	2.75	Dermott	2.25	10 55	6 20
7 10	10 25	3.00	Snyder	1.75	10 30	6 00
7 30	10 40	3.50	Hermleigh	1.25	10 15	5 35
8 00	11 00	3.75	Inadale	1.00	9 50	5 15
8 10	11 30	4.00	Roscoe	.25	9 35	4 45
8 30	11 45	4.25	Ar. Sweetwater ... Lv.	.00	9 15	4 30

Lubbock—Big Spring

READ DOWN Daily AM	Daily PM	Fare		READ UP Fare	Daily AM	Daily PM
7 00	3 15	.00	Lv. Lubbock ... Ar.	4.50	2 00	10 30
7 45	4 00	1.25	Tahoka	3.25	1 05	9 40
8 10	4 35	1.75	O'Donnell	2.75	12 35	9 00
8 40	5 10	2.50	Ar. Lamesa ... Lv.	2.00	12 05	8 35
8 40	5 10	2.50	Lv. Lamesa ... Ar.	2.00	12 05	8 25
9 05	5 35	3.00	Sparenburg	1.50	11 30	8 00
9 25	6 00	3.50	Akerly	1.25	11 05	7 35
9 40	6 15	3.75	Knott	1.00	10 50	7 20
10 20	7 00	4.50	Ar. Big Spring ... Lv.	.00	10 30	7 00

SOUTH PLAINS COACHES NO. 2

W. R. INGRAM, Operator, Post, Texas

POST—BROWNFIELD

READ DOWN Daily AM	Daily PM	Fare		READ UP Fare	Daily AM	Daily PM
7 30	3 15	$ .00	Lv. Post ... Ar.	2.50	12 00	7 00
8 30	4 00	1.25	Tahoka	1.25	12 45	6 00
9 30	5 00	2.50	Ar. Brownfield ... Lv.	.00	11 45	5 15

LUBBOCK—BROWNFIELD—ROSWELL STAGES

GROVER McMAKIN, Manager

Lubbock—Roswell—Hobbs

READ DOWN Daily PM	Daily AM	Fare		READ UP Fare	Daily AM	Daily PM
5 00	8 45	$ .00	Lv. Lubbock ... Ar.	1.50	1 00	9 30
5 15	9 05	.50	Wolfforth	1.00	12 40	9 15
5 30	9 15	1.00	Ropes	.75	12 25	9 00
5 40	9 25	1.25	Meadow	.50	12 05	8 40
6 30	10 15	1.50	Ar. Brownfield	.00	11 45	8 15

B. & G. MOTOR LINES

Brownfield—Roswell

6 30	10 30		Lv. Brownfield ... Ar.	5.50	11 30	8 00
6 55	10 55	.75	Tokio	4.50	10 55	7 35
7 30	11 30	1.50	Plains	4.00	10 30	7 15
8 00	12 00	2.00	Bronco (C.T.)	3.00	10 15	6 50
7 00	11 30	3.00	Tatum (M.T.)	2.50	8 50	5 25
8 30	12 15	4.00	Cap Rock	1.50	8 05	4 35
8 40	12 45	4.75	Oil Center	1.00	7 30	4 00
9 15	1 35	5.50	Ar. Roswell ... Lv.	.00	6 30	3 00

PIONEER MOTOR LINES, Inc.,

Garnet C. Abbott, Mgr.—Lubbock, Texas

Lubbock—Clovis

READ DOWN Daily AM	Daily PM	Fare		READ UP Fare	Daily AM	Daily PM
8 45	2 00	$ .00	Lv. Lubbock ... Ar.	$3.55	3 00	9 10
9 10	2 20	.50	Shallowater	3.20	2 30	8 35
9 45	2 40	.85	Anton	2.85	2 10	8 15
10 10	3 05	1.30	Littlefield	2.40	1 50	7 50
10 35	3 20	1.55	Amherst	2.10	1 35	7 35
10 55	3 35	1.85	Sudan	1.80	1 20	7 15
11 45	4 10	2.40	Muleshoe	1.10	12 50	6 30
12 30	4 35	3.20	Texico-Farwell* (C.T.)	.35	12 20	5 50
11 40	4 00	3.50	Ar. Clovis** (M.T.) ... Lv.	.00	11 00	4 30

LUBBOCK—LEVELLAND

READ DOWN Daily AM	Daily PM	Fare		READ UP Fare	Daily PM	Daily AM
8 45	3:30	$ .00	Lv. Lubbock ... Ar.	$1.10	7:15	12:30
9 15	4:00	.50	Hurlwood	.75	6:45	12:00
9 30	4:15	.75	Smyer	.50	6:30	11:45
10 00	4:45	1.10	Ar. Levelland ... Lv.	.00	6:00	11:15

NORTH PLAINS COACHES

Archie Tyler, Pres.—Amarillo, Texas

Amarillo—Lubbock Division

READ DOWN Daily AM	Daily PM	Daily PM	Daily Fares		OW Fares	READ UP Daily AM	Daily PM	Daily PM
9 00	12 30	5 00	.50	Lv. Amarillo ... Ar.	4.00	1 00	7 00	12 50
9 40	1 10	5 40	.50	Canyon	3.50	12 20	6 20	12 20
10 10	1 40	6 10	1.25	Happy	3.00	12 00	5 50	11.50
10 45	2 15	6 45	1.75	Tulia	2.50	11 45	5 15	11.15
11 10	2 40	7 10	2.00	Kress	2.00	11 20	4 50	10.50
11 35	3 05	7 35	2.50	Plainview	1.50	10 55	4 25	10.25
12 00	3 30	8 00	3.00	Hale Center	1.00	10 30	4 00	10 00
12 30	4 00	8 30	3.50	Abernathy	.50	10 00	3 30	9 30
12 40	4 10	8 40	3.75	Monroe	.50	9 50	3 20	9 20
1 00	4 30	9 00	4.00	Ar. Lubbock ... Lv.	.00	9 30	3 00	9 00

WESTEX MOTOR STAGES.

Lubbock—Floydada Division

READ DOWN Daily AM	Daily PM	Fare		READ UP Fare	Daily PM	Daily PM
8 30	2 30	$ .00	Lv. Lubbock ... Ar.	$1.35	2 55	10 00
9 30	3 30	1.25	Ralls	1.25	1 55	9 00
10 15	4 30	1.95	Ar. Floydada ... Lv.	.00	1 05	8 15

Lubbock*—Spur Division

READ DOWN Daily AM	Daily PM	Fare		READ UP Fare	Daily PM	Daily PM
8 30	2 30	$ .00	Lv. Lubbock ... Ar.	$2.35	2 55	10 00
8 50	2 50	.75	Idalou	2.85	2 35	9 40
9 10	3 10	1.00	Lorenzo	2.75	2 20	9 20
9 35	3 30	1.25	Ralls	2.50	2 00	9 00
9 40	3 50	1.50	Crosbyton	2.00	1 30	8 15
10 00	4 15	2.25	McAdoo	1.25	1 00	7 40
10 10	4 35	2.95	Dickens City	.50	12 45	7 20
10 20	5 00	2.95	Ar. Spur ... Lv.	.00	12 15	7 00

SIX HUNDRED AMATEUR GOLFERS SEEKING TO QUALIFY TODAY

SPYING ON SPORTS

BY COLLIER PARRIS

Leave it to Bill McMillan always to be thinking up something new and more or less exciting. Not content with tossing a couple of golf tournaments out to his Meadowbrook course, grabbing off a share of the city open and bringing in a new pro, Bill takes, to snake-hunting. Not just ordinary snake hunting, mind you. Anybody could do that. But not everybody can go out and take 'em alive, that is, take big six-foot rattlers alive, and bring 'em home to place in the Boy Scout exhibit.

That's why Bill brought 'em in—to lend something unusual to the boy scout exhibit. As if there were not enough unusual things over there in the show windows of the Johnson building already. Seven of 'em, deadly, dangerous diamond-backed rattlers did Bill bring back from the brush just below the cap rock near Post. We've been rabbit stalking in that region several times with never a thought to rattlers. We'll have that thought next time.

One of the snakes Bill brought in is the biggest we ever saw outside a circus sideshow, and a good circus it has to be to show that size snake. Don't get the idea that Mac is a professional snake charmer or anything of the sort. It is not even a leading hobby, and he didn't want anything said about his part in capturing the reptiles, other than the fact that he did it to augment the scout display. But any man who can go out and bring back seven live rattlers in one afternoon's time deserves a bit more than boy scout mention.

In telling of his hunting trip, Bill made it plain that Mr. J. E. Adams of Post, veteran huntsman, was due all the credit for nabbing the rattlers. Adams, it seems, makes frequent excursions into the wilds thereabouts and comes home with a squad of snakes. They're easy to catch, we're told, once you get the hang of it. Especially we'll let somebody else do the rattle snake-catching and will watch the thing which looks at 'em from outside glass or screen enclosures.

This mornings news dispatches tell the world that Maximilian Ziegfried Schmeling, the Pride of Germany, and Mickey Walker the Toy Bulldog, have agreed to articles calling for a heavyweight battle in New York on September 19. The winner, it seems, will be in line for a shot at the world's championship in a bout with Sharkey next summer.

Which means that if the info is on the level, Schmeling and Sharkey will tangle again for the heavyweight title. Schmeling can whip any heavyweight that walks the two hemispheres today, but he, nor no other fighter can lick Madison Square Garden, Gunboat Smith, Tammany Hall and the New York State Boxing Commission at the same time or any time.

Schmeling should have little trouble with Walker. In the first place, Walker barely is a heavyweight. There's a loophole that the Garden or the N. Y. S. B. C. will shoot through a week before the scheduled fight, thereby giving rise to a lot of publicity and maybe resulting in no fight at all. Walker graduated from the middleweight ranks about a year ago and celebrated by holding Sharkey to a draw. Since then he's been more or less successful against some of the big timers, though he lost to Johnny Risko, the Cleveland baker boy, only recently. He'll be buffed about quite ungently by the German, if the latter still has the desire to recapture the title. Schmeling and Walker were slated to fight once before, and the bout failed to materialize. It was to be at Miami, a battle of the palms, but there was trouble in the build-up. Something tells us the bout matched yesterday will not be held on September 19, but you can never tell.

Sharkey, in his heart, will not welcome another engagement with Schmeling, provided, of course, the Teuton is in his fighting mood. It will mark the third meeting for the pair in title bouts, and the gob has broken even, though no fault of his own. Mac is a punisher, and boy, will he punish Sharkey if he gets another chance!

Chuckwalla is a large, stout-bodied iguanid lizard of the desert region of the southwestern United States.

NINE GRANTED EXEMPTIONS FROM TEST

ROUND BEING PLAYED ON 18 COURSES IN NATION TODAY

NEW YORK, Aug. 16 (AP)—Nearly 600 golfers sought places in the National Amateur championship in a nation-wide qualifying round played on 18 widely separated courses today.

Of the total of 589 players who would like to compete in the championship starting at Baltimore Sept. 12, only nine were granted exemption from the qualifying test. These included the defending champion, Francis Ouimet, and members of the British Walker Cup team.

Play 36 Holes

The other 500 were to play 36 holes of medal competition today for one of the maximum of 175 places still remaining to be filled.

Only 150 places were awarded to be filled in the district qualifying round but 25 more were held open to provide for players seeking to qualify in some district other than that in which they are entered. Such players will be considered to have qualified if they return scores equal to or lower than the qualifying score in the district in which they actually compete.

The New York district with 100 entries and 27 places to be filled leads all the rest. Entries and places to be filled in each district follow:

Boston, 46 entries and 12 places; New York, 100 and 27; Philadelphia, 77 and 20; Washington, 89 and 19; Atlanta, 17 and 5; Dallas, 9 and 4; Pittsburgh, 23 and 6; Cleveland, 38 and 10; Chicago, 52 and 14; St. Paul, 5 and 2; St. Louis, 7 and 2; Kansas City, 14 and 4; Denver, 16 and 4; Los Angeles, 11 and 4; San Francisco, 6 and 3; Portland, Ore., 15 and 5; Omaha, 5 and 2; Cincinnati, 25 and 7.

DALLAS, Aug. 16.—(AP)—Seven Dallas and two out-of-town amateur golfers started a thirty-six hole medal play event today for four starting places in the coming national championship. The sectional qualifying round here was headed by Gus Moreland, twice Texas amateur champion and recent winner of the Trans-Mississippi.

Pairings

Moreland and Dudley Golding of Dallas.

Jack Munger and Charles Dexter of Dallas.

Edwin McClure of Shreveport and Louis Jacobs of Dallas.

Johnny Avon and J. W. Boatick of Dallas and W. R. Long of Austin.

Wisconsin plans a state fire control system for its forests that will have as its base 103 observation towers.

FIGHTS LAST NIGHT

(By The Associated Press)

SAN FRANCISCO.—Millio Milletti, Omaha, won technical knock-out victory over Ralph Chong, New Orleans, 8; Chick Raines, St. Louis, outpointed Ray Actis, San Francisco, 10.

WRESTLING LAST NIGHT

PENSAUKEN, N. J.—Joe Montana, 194, Camden, won two out of three falls from Boris Demitroff, 205, St. Louis.

Atom Smashed

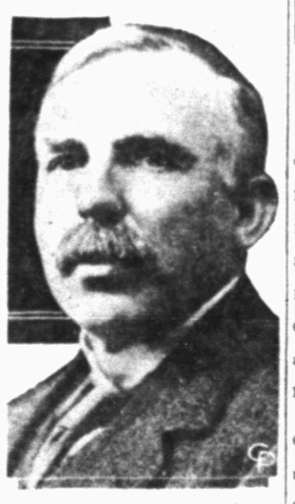

Lord Ernest Rutherford is one of the founders of the modern atomic theory of physics and director of Caverdish laboratory at Cambridge, England, where scientists have just been successful in turning atoms of hydrogen into atoms of helium. Using voltages of between 120,000 and 600,000, the experimenters sent millions of particles through a vacuum tube almost instantaneously, at a rate of 10,000 kilometers per second to achieve their end.

BRUSHING UP SPORTS . . By Laufer

DODGERS TAKE PIRATE TILT

BROOKLYN ONLY HALF GAME OUT OF 2ND PLACE IN LOOP

BY HERBERT W. BARKER
Associated Press Sports Writer

First blood in the crucial series between the Brooklyn Dodgers and Pittsburgh Pirates rests with the Dodgers and second place in the National league only a dream a few weeks ago, was only half a game away from Max Carey's charges today.

The Dodgers piled up nine runs in the first inning of their battle with the Corsairs yesterday and then coasted to an 11-6 victory, their 20th in 25 games. Not only are the Pirates now only a half-step ahead but the league-leading Chicago Cubs are only a game and a half distant.

For the Pirates, who boasted a healthy lead in the race a few weeks ago, it was the 14th defeat in 25 games. The collapse of the pitching staff and some erratic play in the infield, especially by Vaughan, has proved costly.

The Brooklyn-Pittsburgh fray was the only game played in the major leagues.

MAJOR LEAGUE LEADERS GIVEN

(By The Associated Press)
(Including Yesterday Games)

National League

Batting—O'Doul, Dodgers, 366; Klein, Phillies, 358.

Runs—Klein, Phillies, 129; O'Doul, Dodgers, 98.

Hits—Klein, Phillies, 177; O'Doul, Dodgers, 165.

Runs Batted In—Klein, Phillies, 117; Hurst, Phillies, 113.

Doubles—P. Waner, Pirates, 46; Stephenson, Cubs, 38.

Triples—Herman, Reds, 16; Klein, Phillies, 14.

Home Runs—Klein, Phillies, 35; Ott, Giants, 26.

Stolen Bases—Klein, Phillies and Frisch, Cardinals, 16.

Pitching—Warneke, Cubs, 17-5; Rhem, Phillies, 12-5.

American League

Batting—Foxx, Athletics, 360; Gehrig, Yankees, 347.

Runs—Foxx, Athletics, 115; Simmons, Athletics, 112.

Hits—Foxx, Athletics, 158; Porter, Indians, and Manush, Senators, 154.

Runs Batted In—Foxx, Athletics, 129; Ruth, Yankees, 113.

Doubles—Johnson, Red Sox, 35; Porter, Indians, 34.

Triples—Myer, Senators, 16; Cronin, Senators, 15.

Home Runs—Foxx, Athletics, 43; Ruth, Yankees, 33.

Stolen Bases—Chapman, Yankees, 29; Walker, Tigers, 18.

Pitching—Gomez, Yankees, 20-6; Weaver, Senators, 18-6.

THE STANDINGS

TEXAS LEAGUE
Yesterday's Results

Galveston 3, Fort Worth 1.
Beaumont 9, Dallas 2.
Houston 15, Tyler 8.
San Antonio 4, Longview 3.

How They Stand

Teams	W.	L.	Pct.
Beaumont	33	15	.688
Dallas	31	17	.646
Houston	25	22	.532
Longview	22	26	.458
Tyler	22	27	.449
Galveston	19	26	.422
Fort Worth	19	29	.396
San Antonio	18	29	.385

Where They Play Today

Houston at Tyler.
Galveston at Fort Worth.
Beaumont at Dallas.
San Antonio at Longview.

AMERICAN LEAGUE
Yesterday's Results

No games scheduled.

How They Stand

Teams	W.	L.	Pct.
New York	77	35	.688
Philadelphia	69	46	.600
Cleveland	67	46	.593
Washington	61	51	.545
Detroit	58	52	.527
St. Louis	52	60	.464
Chicago	36	73	.330
Boston	28	85	.248

Where They Play Today

St. Louis at Boston.
Chicago at Washington.
Detroit at New York.
Cleveland at Philadelphia.

NATIONAL LEAGUE
Yesterday's Results

Brooklyn 11, Pittsburgh 6.
Only one scheduled.

How They Stand

Teams	W.	L.	Pct.
Chicago	60	50	.545
Pittsburgh	60	52	.532
Brooklyn	62	55	.530
Philadelphia	59	57	.509
Boston	58	58	.500
St. Louis	55	57	.491
New York	51	60	.459
Cincinnati	51	67	.432

Where They Play Today

Brooklyn at Pittsburgh.
Philadelphia at St. Louis.
Boston at Chicago.
New York at Cincinnati.

SCHMELING TO MEET WALKER

WINNER TO BE SIGNED FOR CONTEST WITH JACK SHARKEY

NEW YORK, Aug. 16.—(AP)—Max Schmeling and Mickey Walker will sign articles Thursday for a 15-round heavyweight bout in Madison Square Garden bowl Sept. 19.

The bout will be the first and only semi-final to a championship match to be held next June, according to Promoter Jimmy Johnston. The Garden, he said, plans to match the winner against Champion Jack Sharkey without further argument.

Helen Jacobs Will Vie In Tournament

FOREST HILLS, N. Y., Aug. 16. (AP)—The field cut to 32 players, the second day's program of the Women's National tennis championships today featured the initial appearance of Helen Jacobs, prime favorite to succeed to the title relinquished by Helen Wills Moody.

First round play yesterday was uneventful and marked by no upsets although the second seeded player, Mrs. L. A. Harper of Oakland was carried to three sets by Eleanor Goss of New York, 6-2, 5-7, 6-3.

Miss Jacobs, given a first round bye, drew Virginia Rice of Boston for her first opponent.

Chromatic, in music, is a term applied to a series of notes at the interval of a semi-tone from each other.

BEAUMONT TWO GAMES AHEAD OF DALLAS

STEERS FACING HARD FIGHT IN ATTEMPT TO REGAIN LEAD

BY BILL PARKER
Associated Press Sports Writer

Cornered, the Dallas Steers have their backs to the wall in a hard fight to nose out Beaumont for the second half pennant. Beaumont went two full games in front last night by whipping Dallas 9 to 2. With less than a month to play, Dallas must win and win fast to overtake the Exporters.

Last night's victory for Beaumont was the first of three crucial games against Dallas. Izzy Goldstein, returned to Beaumont a couple of weeks ago by Detroit, pitched his second consecutive victory since pulling on a Beaumont uniform. He allowed the Steers only eight hits. He let up in the ninth and was nicked for two runs. Dallas started George Murray, who tried for his 20th win this season, but he failed to last the first inning. Beaumont's five runs in the first inning erased whatever winning spirit the Steers entered the game with and it was a slow, listless affair with Goldstein breezing along without trouble.

Thormahlen Wins

Thormahlen, a Fort Worth cast-off now pitching for Galveston, and Preacher Thurman, a Galveston cast-off picked up by Fort Worth, engaged in a mound duel last night. Thormahlen had the better of the affair, 3 to 1. Thurman was blasted from the mound in the seventh when the Buccaneers scored their three runs. Thormahlen stopped his ex-buddies with four hits.

With Joe Medwick, the league's leading hitter, batting in eight runs, Houston stamped against Tyler for a 15 to 8 decision. Medwick got two home runs and a double for one of his biggest hitting nights this season.

Taking advantage of Longview's three errors, San Antonio beat the Cannibals, 4 to 3.

Public Parks Net Tourney Continues

LOUISVILLE, Ky., Aug. 16. (AP)—Play in men's doubles and women's singles and concluding matches in the second round of the men's singles were on the schedule today of the tenth annual National Public Parks tennis tournament here.

Dennision L. Mitchell of Washington, D. C., seeded No. 1, faced Harvey Terrill of Birmingham in a third-round encounter.

George O'Connell of Chicago, seeded No. 2, opposed Benjamin Estep, flashy Dallas, Texas, player, in a second round match.

FREE RIDE TO FUNERAL

In Korea, royal funeral processions, which went their way over 30 miles between Seoul and Kimkokri are accompanied by several wooden horses. These are taken along to furnish the departing soul a means of transportation into the next world.

GRAND OLD MAN OF SPORTS IS 70

AMOS ALONZO STAGG CELEBRATES BIRTHDAY IN HALE, HEARTY AND HAPPY FASHION TODAY

BY CHARLES DUNKLEY

CHICAGO, Aug. 16.—(AP)—Amos Alonzo Stagg, dean of America's football coaches, celebrated his 70th birthday today, hale, hearty and happy—the most engaging figure in the game.

The grand old man of the midway, now working at a movie lot at Los Angeles as technical adviser to a gridiron thriller, will return to the University of Chicago next week to develop his forty-first Maroon team, which, advance reports indicate, may be the thriller of the 1932 Western conference season. The tide is due to turn, Stagg believes, after years of defeats.

Despite his 70 years, Stagg's face, tanned and seared by the life that has been rugged and clean, is not wrinkled, nor drawn, nor old. His body is vibrant and tough, just as though as it was when he made "end rush" on Walter Camp's all-American team back in 1889, pitched Yale to five successive baseball championships, lived on bread and milk and spent his night hours studying for the Presbyterian ministry.

Stagg's thatch of hair is as black as it is gray. His daily tennis game is as fast and seriously played as it was 20 years ago. The man who first thought of using the forward pass, the fake pass and the triple pass, looks no older than 50 years. He is a marvel of physical fitness, capable today of undertaking exercises that would weary an ordinary individual.

Stagg's skill as a coach is universally conceded but it has been as a sincere and effective crusader of sportsmanship and high standards in amateur sports that Stagg has been internationally known. Stagg has always insisted that victory at the price of unfair method was not worth having; that sport which did not contribute to character had no justification.

FAVORITES WIN IN CASINO MEET

NEWPORT, R. I., Aug. 16. (AP)—Play in the Newport Casino tennis tournament advanced to the third round today with the favorites still in the running.

George Lott of Chicago, seeded fourth, and Ted Avory of England, fifth on the foreign list, were one bracket ahead of the field. Both had first round byes and two victories.

Ellsworth Vines, national champion and last year's Casino winner, failed to show his skill in his opening rounds. He got a scare in his second round match with Arnold Jones of Providence, R. I., however, and settled down to some serious playing after Jones had taken the first set, 9-7. Vines took 12 of the next thirteen games to win the match, 7-9, 6-1, 6-0.

Leaps Into Fame

The descent of more than 25,500 feet which Rene Machenaud of France claims to have made by parachute from a military plane over Paris will set a new world record if the distance is verified. Here you see him at Villacoublay Aerodrome as he put on his jumping equipment, which included an oxygen tank, before the long plunge. The previous record was set by Willy Coppens of Belgium, who leaped from a height of slightly less than 21,000 feet.

NEW GROCERY STORE

MATADOR, (Special.)—Hubert Gilbreath, a resident of Matador for seven years, has leased the Luckett building on the square and will open a grocery store September 1. He has had considerable experience in business.

SCHOOL OPENS SOON

MATADOR, (Special)—The Matador schools open Monday, September 5, B. F. Tunnell, superintendent, reports. The faculty has been completed.

NEW LOCATION
Connor Battery Co.
Home Of Exide Batteries
Expert ignition work-generator repairing, recharging and rebuilding all makes of batteries and general motor overhauling.
Phone 1754 907 10th St.

A. L. WOODFIN
BUSINESS MEN'S ASSURANCE COMPANY
Kansas City, Mo.
Life, Accident and Health Insurance
Phone 1274-J Box 2098
Lubbock, Texas

PHONE 700
Sanders Funeral Home
1420 Main Street

Phone 500
—RIX—
White Ambulance

For A Real Outing-
18 Holes of Golf
1½ Miles North on paved highway
Golf Clubs, Balls, Gloves
Meadowbrook Golf Club

WHY BLUE?
● Colored a beautiful blue, and contained in a blue package, Cellophane wrapped, the Gillette BLUE SUPER-BLADE is easy to identify on the dealer's counter and in your razor when you shave.

FINAL Clearance —of— SILK DRESSES
Limited assortments . . . Few of a kind . . . left over from a busy season's selling . . . slashed to a mere whisper of their worth for final clearance

ALL DRESSES
Formerly $6.95 Now
Originally much higher priced, but we're closing them out because they're mostly one or two of a kind. A wide variety—but not all sizes.
$2.88

ALL DRESSES
Formerly $4.95 Now
The same fine dresses from our regular stock that sold for more than double this price. But out they go to make room for incoming merchandise.
$1.98

LADIES' HATS, FORMERLY $1.84, NOW—
Talk about a bargain! All Summer Hats must go . . . Few of a kind. Plenty of hot summer days to come. It's a crime to sell these hats so low, but out they must go.
25c

MONTGOMERY WARD & CO.
Phone 816 1108 13th St. Lubbock, Texas

"Without-Or-With, Offense To Friend Or Foes, We Sketch Your World Exactly As It Goes"----Byron

LUBBOCK DAILY JOURNAL

Member of Associated Press
THE AVALANCHE-JOURNAL PUBLISHING COMPANY
1211 TEXAS AVENUE
Published Every Afternoon Except Saturdays and Sundays and consolidated on Sunday morning only in the Sunday Avalanche-Journal

TELEPHONES
3 or 14—Private Branch Exchange Connecting All Departments

Chas. A. Guy ..... Editor and Publisher
Parker F. Prouty ..... General Manager

Entered as Second-Class Mail Matter at the Postoffice at Lubbock, Texas, according to the provisions of the Act of Congress of March 3, 1879, and under the ruling of the Postmaster General.

NOTICE TO THE PUBLIC
Any erroneous reflection upon the character, standing or reputation of any person, firm or corporation, which may appear in the columns of this paper will be gladly corrected upon due notice of same being given to the editor.

The Associated Press is exclusively entitled to the use for republication of all news dispatches credited to it or to other persons credited in this paper, and also the local news published herein. All rights of republication of special dispatches herein are also reserved.

Advertising Representatives
The Texas Daily Press League, Dallas, Kansas City, Chicago and New York.

The Journal is an independent Democratic newspaper, supporting in its editorial columns the principles which it believes to be right and opposing those questions which it believes to be wrong, regardless of party politics; publishing the news fairly and impartially at all times.

Thought For Today

And why beholdest thou the mote that is in thy brother's eye, but considerest not the beam that is in thine own eye?—Matthew 7:3.

* * *

CRITICISM is our weak point.—Goethe.

Soldiers And Candy

The fact that it was the soldiers of Alexander the Great who put the word "candy" into general circulation is probably not a discovery that will cause history books to be rewritten. But it is one of those little sidelights on history that mean a great deal to those who like to get a really human picture of the men of long ago.

This business about candy, as you probably remember, was disclosed before a recent convention of chemists at Johns Hopkins university.

Alexander's soldiers, it seems, got into India during Alexander's great expedition to the east, and found the populace addicted to nibbling at bits of a sweet root—something evidently very like sugar cane. The people of India called this confection "kand"; Alexander's soldiers, adopting both the confection and the word, soon made "candy" part of the language, and the word has stuck ever since.

But it is not so much the origin of the word that is interesting as it is the light that the little story throws on the fighting men of Macedon. Soldiers, apparently, are soldiers, in the fourth century B. C. or the twentieth A. D. Modern soldiers have an insatiable fondness for candy; so, apparently, had the soldiers of Alexander's army.

And this, after all, is the sort of information we're always looking for in our history books and seldom finding. We are told in great detail about what the famous old armies did, but we don't often get much detail about the soldiers themselves; and it is details of that kind that would make history really fascinating.

The Macedonian's fondness for candy is only a starter. What more can we learn about them? Did that army have its hard-boiled top sergeants? Did the buck privates grouse continually over their food? Were there "dog robbers" for the officers?

Questions like these are utterly unimportant; but they are the sort of thing that a lot of people would like very much to know. Alexander's men, for instance, will always seem a little more human to us because of this little anecdote about the candy.

Flapper Fanny

When a politician straddles the issue he usually gets taken for a ride.

The PLAINSMAN Says:

That Girl on Broadway says among other things that are gradually getting back to par is idealism.

* * *

Out at the Wester riding academy the other day came a young society matron, her spanking new riding outfit screaming to high heaven that she had never been around horses.

"I want to rent a mount", she said. "How long can I have it out?"

"Well, ma'am", said the attendant, looking her over, "suppose we just leave that to the horse!"

* * *

THE Plainsman personally doesn't go in much for poetry but occasionally he runs across something that he gets a kick out of.

Nine times out of ten it's a parody on some fine piece of writing and The Plainsman's latest find is no exception to the rule.

Here it is, author unknown. If you like it like you probably will, clip it out for future reference.

"If you can see what some
folks call 'depression'
As nothing but a spin of
Fortune's wheel;
If you can keep your poise
and self-possession
No matter what you think
or how you feel;

If you can view a stupid
situation
All cluttered up with 'ifs'
and 'ans' and 'buts'
And take it at its proper
valuation—
A challenge to your
common sense and 'guts';

If you can rise above the
mess and muddle,
If you can glimpse a
rainbow through the clouds
When Doubt and Dread and
Fear are in a huddle
And hope is being measured for a shroud.

If you can keep a saving
sense of humor
For stories that are
slightly inexact;
If you can disregard Report
and Rumor,
And not accept a
statement as a fact,

If you can spread the gospel
of success,
If you can stir the spirit
that instills
The latent life in lathes
and looms and presses
And lift the stream above
a thousand mills,

If, briefly you can spend
an extra dollar,
If you can pry the
sacred Roll apart
And buy another shirt or
shoe or collar
And act as if it didn't
break your heart,

If you have faith in those
with whom you labor,
And trust in those with
whom you make a trade,
If you believe in friend and
next door neighbor
And heed examples
pioneers have made

If you expect the sun to
rise tomorrow
If you are sure that
somewhere skies are blue—
Wake up and pack away
the futile sorrow
For better days are
largely up to YOU-

* * *

That Man on Avenue Q says a boy who doesn't want to eat for fear it will make him sick is sick.

* * *

No matter how much love there is, there seems to be a shortage.

* * *

The folks who are always wailing about our occasional sandstorms should read the paper about that hurricane they've recently had down around Galveston and Houston. The Plainsman doesn't want to be put in the position of gloating over an awful tragedy and isn't gloating over it.

But did you ever hear of a West Texas sandstorm causing 25 deaths and an untold number of injuries and amount of property damage?

Nobody likes a sandstorm. If there is anybody like that he's got something wrong with him.

But we could have a whole lot worse weather conditions than sandstorms.

Yea, bo!

* * *

THEY'RE telling a pretty good story on our old friend Herbert Hoover in connection with his speech of acceptance which he delivered from Washington the other night, after Andy Mellon had come clear home from London to put his o. k. on it.

The Hoover speech was delivered before a large and admiring audience of job-holding Republicans and was hooked up over the leading radio stations of the w. k. 'land of the free', etc., etc. Of course, it was essential that the radio listeners over the country would think that Hoover was getting over big with his listeners in Washington so the busy boys of the GOP devised an ingenious plan.

* * *

They got one of the jobholders who'll be out in the cold when Roosevelt steps to the plate to hit for Hoover, and they told him this:

"If we lose this election you lose your job. Take this copy of the President's speech and acquaint yourself with it. You'll notice that after every sentence or two we've marked, in parenthesis, the word 'applause'. That's where you come in.

"We're going to have you stationed on a platform where everybody can see you and when the President reaches the points marked 'applause', you hit your gavel down and everybody will clap.

"Now learn this speech and be ready!"

* * *

SO the old boy did just exactly as he was told—as all good Republicans do—and the yokels from Maine to California and from Oregon to Florida, who were listening over the radio to Mr. Hoover while waiting for Aimless and Andy, thought the speech was great.

The Republican ruse worked again but it won't be working much longer.

It'll take a lot more than synthetic applause to keep Mr. Hoover in the White House.

Cheerful Little Earful!

Overwhelming Sentiment In Middlewest For St. Larrence Waterway Project Is Likely To Lead To Its Ratification

BY RODNEY DUTCHER
NEA Service Writer

WASHINGTON, Aug. 16—Overwhelming sentiment through the middle west for the St. Lawrence waterway is likely to lead to ratification of the American-Canadian treaty although there is enough opposition to assure a real fight and to prevent ratification from being a certainty.

Dutcher

Large eastern seaports such as New York, Philadelphia and Baltimore have little liking for the proposed seaway to link the Great Lakes with the Atlantic trade routes. Chicago and St. Louis will insist on a greater diversion of water from Lake Michigan for the Lakes-to-Gulf waterway than is allowed by treaty.

Buffalo, although alone among the lake ports, objects. The question of the share of costs to be borne by New York state, involved with the power to be derived from the development, may cause complications. And there is a minority opposition in Canada.

* * *

Expect Business Boom

This nucleus of protest, however, is in a sharp contrast with the general sentiment through the area which expects a great business boom when its agricultural and manufactured products can be shipped out to the world from ocean ports on the lakes.

Farmers, who expect to have their costs of grain shipment reduced 7 to 12 cents a bushel by the seaway while railroads are forced to cut rates to meet the competition, cities which anticipate enormous expansion and new importance, the surrounding states which look for a huge regional economic development and those interested in the 5,000,000 horsepower which the river would be made to provide are not disposed to listen to criticism of the project.

Although the opposing groups are nearly all primarily concerned with the possible diverse effects of the seaway on their own interests, they are likely to unite in branding the development as a great expenditure which will not achieve proportionate results.

* * *

Opponents Point to Cost

Prof. Harold G. Moulton of the Brookings Institution here headed an exhaustive survey of the waterway project and its possibilities and reported that it would not be justified on economic grounds. The volume which he and his assistants produced on the subject is likely to be used as a textbook by the opponents, and its conclusions will be considered by the Senate Foreign Relations Committee when it begins its hearings.

Moulton says the 27-foot channel scheme would cost $999,000,000, about three times the cost of the Panama Canal, of which $614,000,000 would be for navigation and the rest for power.

The 27-foot channel, he contends, would limit use to vessels of the coastwise type and the smaller transoceanic freighters, whereas a 33-foot minimum depth would be needed for first-class cargo steamers.

He doubts whether such first-class steamers would do much business in the waterway, however, owing to the problem of employing them otherwise during the five months the waterway would not be open to navigation.

* * *

Cites Overhead Costs

The survey estimated that the waterway would not handle more than 10,500,000 tons of traffic a year, that about 60 per cent of it would be grain—two-thirds Canadian—and the rest largely fertilizers, sugar, oil, coal and pig iron and that the annual overhead cost would be about $40,000,000 out of the treasuries of the United States and Canada.

It declares that grain exports from this country will dwindle toward insignificance in the next 20 years.

It will cost taxpayers $3.50 a ton to move cargoes through the waterway, Moulton claims, equivalent to 11 cents a bushel on wheat, which probably would then be moved from Duluth to Montreal at 5 cents a bushel. While grain rates might be cut 4 cents a bushel, he says, the taxpayers would have to contribute 11 cents a bushel to accomplish that reduction.

THE PLAINSMAN GETS SOME MAIL

COUNTRY EDITOR WRITES ABOUT ADVERTISING

Dear Plainsman: I have been wondering when the honorable Judge would let fancy run away with him and let one of his letters run better than a column, and Thursday night was the night.

I have been getting an awful kick out of the free advertising being secured from you by a member of a "profession" whose ethics abhor any open and above-board means of securing and building their business that they call "profession."

The wisecracks the Judge took at advertising was such that it has proven that even one who views the methods of advertisers from his Jovian throne as a thing unworthy, was well versed in all that is going around him and advertising had made a very definite dent in his highly polished mental capacity.

The Judge is of the same political flavor as the writer even down (or up as you view it) to the proposition of two governors for the price of one, so that sort of crampa one's style. So with the admonition "If they advertise make 'em pay," we close with this little word to the Judge: a rose would smell as sweet if called by another name—eh, Judge?

A Country Editor.

(Dear Country Editor: What! A lawyer advertise? You must be insane. My, my, my. They're ETHICAL like the doctors, you've heard of ETHICS, haven't you? Ethics are what cause doctors and lawyers to come in late to church and Rotary club, to drive their cars like drunk Indians so everybody will notice them—and all that sort of thing. But advertise? Don't be vulgar. The Plainsman.)

MAGIC SLEEP SMOKE

BOSTON — Lee Wee, Chinese laundryman, will be suspicious hereafter of all persons who enter his shop smoking. Two men visited him recently and while they talked to him, blew dense clouds of smoke in his face. Presently Lee fell into a peaceful sleep. When he awoke the two visitors had left—with $55 he had in his cash drawer.

"Enoch Arden"

Twenty-two years ago Walter Brannigan, above, escaped from famous Sing Sing prison. Since then he has lived a respectable life, working hard and even doing his bit in the war, and has been known to his neighbors as "John Casey," a painting contractor. But the other day, troubled by conscience, he gave himself up and was returned to prison. Warden Lewis E. Lawes has announced that he will seek clemency for the penitentiary's "Enoch Arden."

DR. W. A. PETTEY
OPTOMETRIST
Glasses Fitted
408 Myrick Building
Phone 1300 Res. Phone 2434

BLIND COOKS REGAIN THEIR "SIGHT" IN BRAILLE KITCHEN; COOKBOOK WITH RAISED LETTERS IS ISSUED BY GOVERNMENT

WASHINGTON (AP)—Many blind women can cook as well as persons who can see, and as an aid to sightless cooks the first cookbook for the blind has just been issued by the U. S. Department of Agriculture.

It is "printed" in Braille, the raised lettering which the blind can read with their fingertips, and contains recipes tested in the Department's bureau of home economics.

The new cookbook, prepared by Miss Ruth Van Deman and Mrs. Fanny Yeatman, will enable blind cooks to prepare dishes without relying on memory or outside help for the recipes.

Blind cooks depend on their senses of touch and smell, which are much more highly developed than those of ordinary persons, and are very exact in regulating the time that the roast stays in the oven and the amount of heat applied to the biscuits. As a result their cooking is often more uniform than that of cooks who see.

Specially shaped containers for salt, sugar, pepper and such staples are used by blind cooks, and they also use Braille labels to guide them to the right ingredients. They establish fixed habits for operating a kitchen and always keep everything where it can be found easily.

The new cookbooks have been placed in all libraries for the blind throughout the United States, and the libraries also can arrange for selling copies to blind cooks for a nominal sum. The cookbook was published by the Library of Congress with funds from a congressional appropriation.

Cookbooks printed in Braille and specially shaped containers for kitchen staples, also lettered in Braille, are among the scientific aids in "piloting" blind cooks in kitchens. The cookbook (photo) has just been issued by the U. S. Department of Agriculture.

TALKED TOO MUCH

DENVER, Col., — Rebellious, John A.A. Timson, appeared before Police Judge Alvin H. PPickens. "What have you to say?" asked the court. "My say apparently wouldn't do any good," Timson replied. "Your fine is $50 and cost," the judge said. "That's just what I expected," Timson answered. "I'll make the fine $150—do you expect any more?" snapped Judge Ptickins.

The 1915 styles of peg-top pants and button shoes are coming back this fall, the clothing designers say. Bringing some of the 1915 business along with them, we hope.

A bill proposed in Pennsylvania would restrict the size and load of trucks. Thus helping both the taxpayer and motorist to go ahead, we suppose.

The Prince of Wales says the way to avoid depression is to keep busy at something. Another way is to choose a king for a father.

Most of the nations of the world are convinced that Japan needs a good spanking, a famous historian remarks. But the trouble is that so far we have had no volunteers for the mother role.

Around the RADIO Clock

BY C. E. BUTTERFIELD

Time Is Central Standard

NEW YORK, Aug. 16. (AP)—The fifth season of Dr. Walter Damrosch's unique radio music appreciation hour will begin October 14, and will go to its audience of six million students over both WEAF-NBC and WJZ-NBC. More than 75,000 teachers' manuals were used last season.

Gov. Franklin D. Roosevelt's first campaign talk at 2 o'clock Saturday afternoon in Columbus, O., will reach the country on WJZ-NBC.

Tune In Tonight For

WEAF-NBC—6:15—The Rollickers. 6—Sanderson and Crumit. 7—Sir Hubert Wilkins' talk. 8—Dance hour.

WABC-CBS—5:30—The Playboys. 7:30—Crime club. 8—Street Singer. 9—Columbia symphony.

WJZ-NBC—5:45—Red and Ramona. 6:45—Jack Fulton, tenor. 8:30—Tish stories. 9:15—Bodero's concert orchestra.

What To Expect Wednesday

WEAF-NBC—10 a. m.—Heywood Broun. 3 p. m.—Young Artists trio. 7:30—Shilkret's orchestra.

WABC-CBS—10:30 a. m.—Light opera music. 3 p. m.—Going To Press. 9—Columbia symphony.

WJZ-NBC—9 a. m.—Whiteman audition. 11:30 a. m.—Farm and Home hour. 9:15—Sodero's concert orchestra.

The American home is the last word in efficiency and comfort, an architect proudly states. The only thing left to do to it is to find something to keep the family in it.

Regardless of its final effects, the recent rise in stock values accomplished one fine thing. It stopped talk of changing the name of the bears to toreadors because of the way they handled the bulls.

The Cincinnati bell club was organized in 1868, an expert tells us. And just one look at the National League standings will convince anybody that it acts its age.

The real need of business is fewer prophets and more profits.

ROYAL TYPEWRITERS
ADDING MACHINES
Service—Rentals—Supplies
TYPEWRITER SALES CO.
1008 13th St. Phone 71

ICE
Conquers Heat....

Hot, sultry evenings hold no terror for the family whose ice box is filled with cooling beverages kept at exactly the right temperature by pure natural ice.

TEXAS UTILITIES CO.
LIGHT POWER
TUCO
ICE

ROBBERS TAKE MONROE LOOT

ROBE MARKING TIME; MERCHANDISE WORTH $300 WAS STOLEN

Virtually all tracks having been obliterated by rain, an investigation of the robbery of the Foxworth-Galbraith Lumber company's office at Monroe was marking time this morning. Merchandise valued at $300 was stolen in the break-in, executed late Sunday or early Monday.

The office safe was taken from the building and dumped in a gulley three miles south and a mile and a half west of Monroe, after being rifled of its contents. It was said that the safe contained only about $5.

Merchandise taken included ammunition for shotguns, knives, paint, pressure cookers and other articles.

SEVEN PILOTS TO COMPETE IN CORD DERBY LAND HERE

Seven pilots who expect to be in Lubbock next week in the Cord Air Derby visited the municipal airport today, W. C. Breedlove, manager, reported yesterday. The pilots were flying over the proposed route, checking ports and getting information on the route and country.

Following are the pilots and planes that stopped at the local field:

Lieut. H. E. Stelling, from Brooks field, San Antonio, to Carlsbad, flying a Thomas Morris.

Roy O. Hunt, Norman, Okla., to Los Angeles, flying a Great Lakes Trivis motor.

Bob Allen, Hobart, Okla., to Los Angeles, flying an American Eagle with a Kinner motor.

C. D. Beisel, Littlefield, and return, flying an American Eagle with a OX-5 motor.

Art J. Slauter, Little Rock, Ark., to Los Angeles, flying a Travel-Air plane with a J-6-7 motor.

Lieut. W. M. Wood, Amarillo to Bakersfield, flying a Thomas Morris plane.

Phil Bleakley, Oklahoma City, to Los Angeles, flying a Curtis Robin.

STORM TOLL

(Continued from Page One)

building and repairing their homes and carrying on until they are able to harvest a crop next year, or who have jobs which will feed them, he said.

They have lost all their possessions. They are without homes, sufficient clothing or means of earning a living. About half are negroes or Mexicans.

Floyd Enlow, county attorney of Victoria county, heading the relief organization at Angleton, had a similar story. Three hundred homeless, he said, were being provided with food there, but practically all of them living outside of the town had have prospect for earning a living until they had planted and harvested new crops.

Citizens committee at Freeport is supplying food to 400 persons, or perhaps the same number were being cared for by friends and neighbors, members of the committee said.

Practically the entire Mexican and negro sections were wiped out.

E. C. H. Crockett, chairman of the committee.

Seek Outside Aid

"We have taken steps to provide temporary shelter and to feed these people, but must have outside aid in rehabilitating them."

Meanwhile the problem of providing immediate and temporary relief is being met by the Red Cross and various Houston relief organizations which were furnishing food and other necessities.

The extent of the damage to property never can be known accurately, save that it ran into millions of dollars. Damage to two major crops alone—cotton and rice—had been estimated authoritatively at $[illegible]00,000.

Damage to buildings in the numerous small towns of this section probably runs into some millions of dollars. At Wharton, for instance, lumber yards had sold all the roofing material available and ordered more. A telephone company estimated that its lines had been damaged to the extent of $100,000 in the district.

British Loans 90 Per Cent Converted

LONDON, Aug. 16. (AP)—British political leaders were rejoicing today over the government's announcement that the conversion of the country's war loan bonds was nearly 90 per cent complete and included about $6,447,000,000 worth.

It was a highly satisfactory result, officials said, considering that the conversion plan one of the most dramatic episodes of British post-war finance, was launched not many months after a financial crisis had been put through in the midst of a trade depression of unprecedented proportions.

The conversion is expected to save about $80,000,000 a year beginning with the 1933 budget.

PLAN FOR FAIR

Drawing of premium lists, rules, and plans of arrangement for the women's department of the Panhandle-South Plains fair was begun Monday by Mrs. Hub Jones, director of the department; others of the department, and A. B. Davis, manager of the exposition, billed for September 26 to October 1 inclusive, met at the chamber of commerce.

Wolfe Raps Garner For New York Talk

DALLAS, Aug. 16 (AP)—M. H. Wolfe of Dallas, recent candidate for the Democratic gubernatorial nomination, predicted today that speeches made last night in New York by John Nance Garner, Democratic vice-presidential nominee, would drive Texas into the republican column again this fall.

"I do not believe the people of Texas are 'religious bigots' because they favor prohibition," said Wolfe. "Nor because they oppose Tammany Hall sitting in the president's chair. Texans have not authorized John Garner to apologize to the wet Democrats of the east about Texas voting dry."

Oil Derricks Again Near Oklahoma City

OKLAHOMA CITY, Aug. 16. (AP)—Shadows of oil derricks may fall close to Oklahoma's domeless capitol if residents of a large district nearby have their way. They petitioned the city planning board today to permit drilling for oil in the area.

The action promises a new fight in the city's efforts to halt the march of oil development into residential sections.

Governor William H. Murray has threatened to declare martial law if city authorities fail to keep out the derricks.

SPEAKING OF HOARDING—

Gold hoardings in India are such that no one can accurately estimate the amount. The common estimate, however, sets it at more than $5,000,000,000.

Frances Starr And Banker Honeymoon

NEW YORK, Aug. 16. (AP)—Frances Starr, leading actress in many of the late David Belasco's stage productions, and her day-old husband, Robert Goldstein Donaldson, Washington banker, were on a honeymoon today somewhere in the White mountains of New Hampshire.

They were married yesterday at her apartment.

It was Miss Starr's second marriage. She and William Haskell Coffin, illustrator and portrait painter were divorced in Reno in 1930. Donaldson, who is 55 years old, is a widower. Miss Starr said she was 42.

Stock Market Seat Sells For $150,000

NEW YORK, Aug. 16. (AP)—A New York stock exchange seat today sold for $150,000, an increase of $30,000 over the previous sale.

Not since March have seats sold at $150,000 or better and since that time they fell to $68,000, a record low for several years.

Plainview Visited By Heavy Downpour

PLAINVIEW, Aug. 16 (AP)—Rainfall in the Plainview area in the past 24 hours amounted to 2.75 inches. The heaviest downpour occurred yesterday afternoon when precipitation in a period of one and one half hours was 1.85 inches. Water backed up to the floor levels of a few business houses.

Indiana holds an annual muck crops show in the northern part of the state.

DAILY MARKETS

Cotton Market

NEW ORLEANS REPORT

NEW ORLEANS, Aug. 16. —(AP)—The cotton market had a strong and active opening this morning. Liverpool cables were much better than due and there were reports of too much rain in the greater portion of the belt. First trades showed gains of 3 to 5 points.

The market continued to advance after the start partly on the rain report but mainly on the strong opening of the stock market. October advanced to 7.55 and December to 7.72, or 13 to 14 points above yesterday's close. These prices represented new high levels for the movement, fully $13 a bale above the low prices of the year reached June 10. Near the end of the first hour, the market continued firm and tending upward.

The market ruled very active and firm all morning owing to a sharp upturn in stocks and also to the map showing too much rain in the eastern belt. There was quite heavy trade buying and shorts covering. October traded up to 7.61 and December to 7.78 or 19 to 20 points above yesterday's close. These figures were new high levels for the present upward movement and nearly $14.50 a bale above the low point of the year on June 10.

While there was a slight reaction of 2 or 3 points near mid-session on profit taking, the market soon rallied again to within one point of the high. The market showed a decided independent strength and the tendency continued upward.

NEW YORK REPORT

NEW YORK, Aug. 16. (AP)—Cotton futures opened steady, unchanged to 3 higher in response to steadier Liverpool cables and on Wall Street and foreign buying which absorbed considerable southern selling. Oct 7.49; Dec 7.67; Jan 7.74, Mar. 7.88; May 8.02, July 8.12.

There was also considerable realizing or liquidation, but buying was stimulated by the strong opening in the stock market and prices for all deliveries soon made new high ground for the movement with December selling up to 7.74 and March to 7.96, or about 9 to 11 points net higher.

Houses with western as well as Wall Street connections were among the buyers on the advance, and while the demand tapered off somewhat, the market was fairly active and steady within 2 or 3 points of the best at the end of the first half hour.

Liverpool cables said the market there had been influenced by covering and speculative buying promoted by the success of the British conversion loan and reported fair cloth sales for shipment to India.

The market continued firm later in the morning. There was enough realizing and scattered selling to cause slight reactions from time to time but offerings were readily absorbed by continued trade and commission house buying. Liverpool and the south were considered the chief sellers here during the early trading but offerings tapered off after the close abroad, and the market at midday was firm at net advances of about 15 to 17 points.

COTTON FUTURES

NEW YORK, Aug. 16. (AP)—Cotton futures closed:

	High	Low	Close
Oct.	7.64	7.49	7.53-54
Dec.	7.82	7.66	7.70-71
Jan.	7.88	7.73	7.80
Mar.	8.03	7.83	7.91-93
May	8.15	7.99	8.05-07
July	8.26	8.12	8.18-19

NEW ORLEANS, Aug. 16. —(AP)—Cotton futures closed very steady at net gains of 9 to 10 points.

Oct.	7.61	7.45	7.51-52
Dec.	7.78	7.62	7.68-69
Jan.	7.86	7.70	7.75b
Mar.	7.99	7.88	7.92
May	8.16	8.00	8.05b
July	8.19	8.19	8.15b

DENTON, Aug. 15. (AP)—Arthur C. Raynor of Dallas died at a Denton hospital last night of a gunshot wound in the head. He was found wounded Saturday in the yard at the home of his father, J. N. Raynor.

Lubbock Markets

These prices are furnished by the following Lubbock firms: Poultry — Lubbock Poultry and Egg company, delivered Lubbock: Grain—S. E. Cone Grain and Seed company following prices being asked by Lubbock grain dealers. Cotton—Hocker Cotton company. All prices subject to change during day.

POULTRY	
Colored spring, 1½ lbs. and up	8c
Leghorn springs, 1½ lbs. and up	6c
Stags	6c
Hens, 4 lbs. and up	8c
Hens, under 4 lbs.	6c
Cocks	5c
Capons, 8 lbs. and over	9c
Capons, under 8 lbs.	8c
Slips	4c
No. 1 turkeys	5c
Old toms	8c
No. 2 and light turkeys	4c
Guineas, each	15c
Eggs, fresh candled, No. 1	9c
Eggs, fresh candled, No. 2	8c
Green hides, No. 1, wt. from 15 to 50	1c
Butterfat, station price No. 1	12c
Butterfat, station price No. 2	9c
Butterfat, direct shippers, No. 1	14c
GRAIN	
Threshed milo maize	28c-30c
Threshed kafir	28c-30c
Maize heads, per ton	$3-$3.50
Kafir heads, per ton	$3-$3.50
Wheat	30c-32c
Corn, No. 2 white	19c-20c
Corn, No. 3 mixed	19c-20c
COTTON	
Middling, 7-8 staple	6.75c
Middling, short staple	6.15c
Lower grades	3c-4c

Tuesday's Local Grain Receipts:
Wheat ..... 23 cars

Livestock Market

FORT WORTH REPORT

FORT WORTH, Aug. 16 (AP)—(U. S. D. A.)—Hogs: 700, including 119 direct; truck hogs 5-10 lower; no rail hogs offered; top 4.45 paid by packers; bulk better grades 185-250 lb. truck hogs 4.40 and 4.45; few 280-400 lb. truck butchers 3.75-4.25; packing sows 3.00 and 3.25 or steady.

Cattle 2,200; calves 800; slaughter steers and yearlings slow, tending weak to 25 lower on plainer grades; early sales good fed cattle about steady; butcher cows, low cutters and bulls steady, unchanged; some stock calves and yearlings steady; slaughter calves slow, steady to 25 lower; slaughter steers around 2.75-600; good medium weights at latter price; grassers around and under 4.25; desirable fed yearlings 5.50-6.35; few good fat cows up to 3.50; butcher grades around 2.00; bulls scarce; stock steer yearlings 5.15; some stocker calves around 4.50; few good heavy fat calves 4.50-5.00; plainer grades around 4.00 down.

KANSAS CITY REPORT

KANSAS CITY, Aug. 16 (AP)—(U. S. D. A.)—Hogs 4,000; 400 direct; low and uneven; mostly weak to 10 lower; top 4.55 on choice 180-220 lbs. good and choice; packing sows 275-500 lbs. 2.90-3.65; stock pigs, good and choice 70-130 lbs. 3.50-85.

Cattle 6,500; calves 1,200; killing classes opening slow. Steady, choice long yearlings and medium weight steers 9.00; stockers and feeders firm. Steers, good and choice 600-1500 lbs. 9.25; heifers, good and choice 550-850 lbs. 5.75-7.75; cows, good and choice 3.00-4.75; vealers (mil-fed) medium to choice 3.00-6.00; stocker and feeder steers, good and choice 4.50-7.25.

Sheep 6,000; native lambs steady to 15 higher; range lambs about steady to 15 higher; range lambs about steady; vealers weak; sheep steady; top Idaho lambs 5.60. Arizona's and natives 5.50. Lambs, good and choice 90 lbs. down 5.00-60; ewes, medium to choice 150 lbs. down 1.00-2.00.

Stock Market

WALL STREET REPRT

NEW YORK, Aug. 16 (AP)—Railroad shares pushed through to new highs for the summer recovery in today's stock market, but the list as a whole was unable to follow.

The session began with a wild flurry of buying, which boosted many issues 1 to 7 points, but trading turned quieter, and profit-taking was encountered, as the session wore on. Rails came up strongly in the middle of the day, but as the session went into the fourth hour, the peak levels of the first few minutes, had not, in the aggregate, been duplicated.

Union Pacific, Case, Allied Chemical and Norfolk and Western made extreme gains of 6 to 7 points, but the first three soon lost 2 to 3 points of the advance. U. S. Steel opened 5 higher at 45, with a 10,000-share purchase, but thereafter slid back a couple of points. American Telephone was a firm feature in the afternoon, getting up more than 4 to duplicate the high of the morning. Miscellaneous issues making extreme gains of 2 to 3 points included American Can, Westinghouse, Eastman, American Tobacco B, Liggett and Myers B, Consolidated Gas, New York Central, Chesapeake and Ohio, Southern Pacific and others. Issues up a point or so included Radio, General Electric, General Motors and Standard of N. J. Coppers were sluggish.

SOUTH PLAINS GETS RAINS

WEEK'S MOISTURE IS HIKED TO .79 BY MONDAY SHOWER

Last night's shower and dwindling precipitation thereafter through early morning totaled .33 of an inch, increasing to .79 the total recorded at the state experiment sub-station from late Sunday through this morning. Maximum and minimum temperatures here Monday were 82 and 67 degrees.

Precipitation to 6 o'clock Monday night totaled .46 of an inch for the last 24 hours, Don L. Jones, experiment station superintendent, reported.

The South Plains from Snyder to Texico and north to Kress and Happy, received good rains during Monday and Monday night, while a heavy shower swept Lubbock about 9 o'clock last evening.

The Fort Worth & Denver City railway reported heavy rains as far north as Sterley and Childress, and substantial falls in late afternoon at Petersburg, Becton, Lockney, Plainview, Dimmitt, and Hart, Clarendon, on the main line, also received a good rain.

Fairly even rainfall from Amherst and Sudan to Muleshoe and beyond was reported by the Santa Fe railway.

Santa Fe towns reported as follows: Plainview, one fourth inch up to 2:30 p. m.; Abernathy, three-fourths inch; Hale Center, three-fourths inch; Kress and Tulia, an inch; Lockney, inch; Lorenzo, two inches; Slaton, one-half inch up to 10 p. m. Monday night; Shallowater, half inch; Littlefield, one-eighth inch; Snyder one and a third inches; Post, rain starting again Monday night.

Breedlove Patents New Landing Light

W. C. Breedlove, manager of the Lubbock Municipal airport, has received notice of the issuance of a patent on his application for a landing light for airplanes, made some months ago.

This is the second patent Mr. Breedlove, who formerly was in Levelland, has received. The first patent was on a weather cone.

Grain Market

CHICAGO REPORT

CHICAGO, Aug. 16. —(AP) Lively advances in grain values early today resulted from steep upturns in securities. Offerings on a liberal scale failed to check the rise of wheat, opening 1-2 1 higher, wheat afterward continued to mount. Corn started 1-4, 5-8 up, and developed additional strength.

AIR SCHOOL IS ANNOUNCED

BOTH DAY AND NIGHT FLYING CLASSES TO BE CONDUCTED

Day and night flying instruction and day and night passenger service will be available with the reorganization of Lubbock Airways, which when completed will include eight planes, five transport pilots, a commercial pilot, and a licensed mechanic, Byron Robertson, local flier, has announced. Headquarters will be at municipal airport.

Three planes, a Curtis-Wright Jufour-place Stinson, are scheduled to arrive today. A five-place J5 Fairchild cabin ship is due August 25, and a three-place Challenger Commander is expected August 28. Onnior, a three-place Spartan and a September 1 a KR34 Fairchild, which is a three-place bi-plane, and a Fleet K5 are due to arrive here. One Fleet ship already is available at the city port.

Leroy Severnse, formerly of Tucson, Ariz., and former manager of the Mineral Wells airport, will be in charge of advanced and night flying instruction. Jack Craig and Jack Stewart, transport pilots of the Dallas Aviation school, will direct primary instruction. Two other transport pilots are to be added later, Robertson said. All of the pilots will be interested financially in the corporation, according to the announcement.

Henry Taylor, formerly with the Robertson Aircraft corporation of St. Louis, the Dallas Aviation school and the Standard Aero Service of Dallas, will be in charge of the mechanical service here. He is a licensed mechanic and holds a commercial pilot's license. He plans to install a complete parts department at the local port.

Robertson said the Lubbock Airways would give instruction for private, mechanic, limited commercial and transport pilot licenses. He said that blind flying would be introduced soon, and that one ship would be fitted into an ambulance plane.

Anton Band To Play For Air Derby Here

Designated as the official West Texas Chamber of Commerce band on winning top honors at the regional chamber's convention at Sweetwater, Anton's 30-piece municipal band will play popular numbers at Lubbock municipal airport August 23 while ships competing in the national transcontintal handicap air derby are here, the program committee announced Monday afternoon. Jimmy Thornhill is director of the band, which will be seated in the midst of the air show spectators.

RALLS TO HEAR PRICE

RALLS, August 16. —(Special)—Hickman Price Jr. will lecture at the City Auditorium in Ralls Tuesday night, August 16, on Communism as it is actually practiced in Russia and of the dangers it may cause in America. Mr. Price will tell of his experiences in Russia where he recently spent twenty months studying Communism there. He will tell of his work with the "Secret Service" brigade in Russia.

The lecture will be free and is being made possible through the efforts of the Ralls Chamber of Commerce and Rotary club.

ULTIMATE SUCCESS OF THE FARMERS' NATIONAL GRAIN CORPORATION SEEN

CHICAGO, Aug. 16 (AP)—Etched in statistics and figures, a rosy picture of the Farmers' National Grain corporation's activities for the past year was presented to stockholders in annual session here today.

Reviewing the past, officers predicted ultimate success for the corporation in the face of attacks and adverse criticism toward its activities.

Purchases Reported

George S. Milnor, general manager of the corporation, reported that for the fiscal year ending May 31 the corporation purchased and handled in excess of 148,000,000 bushels of grain not including that purchased from or handled for the grain stabilization corporation.

Merchandising policies of the corporation, Milnor said, not only had returned higher prices to its members than those paid by competitors but had placed grain producers in a better position to market their commodities.

"The duty to which we are primarily giving our time and effort," said Milnor, "is to market producer members' grain efficiently, economically and at better prices."

His report showed that at the end of the fiscal year the corporation controlled more than 75,000,000 bushels of country and terminal warehouse storage space, a gain of more than 55,000,000 bushels over the previous year.

Walter I. Beam, vice president and treasurer, reported that the close of the fiscal year found the corporation had completed its liquidation of bank loans and that "for the second consecutive year was entirely out of debt to all of its bankers."

He said net earnings were in excess of $1,000,000 and termed the two outstanding events of the year's operations the funding of the corporation's $16,000,000 debt to the federal farm board and the development of the national organization as the single grain marketing medium of its regional stockholders.

C. E. Huff, president of the Farmers' National Grain corporation, declared the attitude of the Chicago board of trade in refusing membership to a subsidiary of the cooperative "probably marks the final stand of private tradesmen against the growing strength and importance of farmer-owned co-operatives."

CONDITION UNCHANGED

The condition of Clayton Harris, jr., 18-year-old Ralls youth who suffered a fractured neck while diving Sunday at Roaring Springs, remained virtually unchanged this morning, Lubbock sanitarium attaches reported. His condition was critical.

FINGER NIPPED

Smylie C. Wilson, 1615 Tenth street, under went emergency treatment at Lubbock sanitarium about 7 o'clock Monday night as a result of nipping the end of one finger while repairing a lawnmower.

PHARR TO SPEAK

Rained out at Shallowater last night, Judge Homer L. Pharr announces he will speak again at that town Saturday night.

The next address will be delivered at 8 p. m.

BOYS PLEAD GUILTY

Two delinquent boys pleaded guilty of train riding and theft from a penny match-machine before Judge E. L. Pitts in county juvenile court Monday, and were paroled to their parents at Plainview.

LINDBERGH SON

(Continued from Page One)

situation into which fate threw her so soon after the death of her father, Senator Dwight W. Morrow, who died last year while she and Col. Lindbergh were making a flying tour of the far east.

So far as could be learned Mrs. Lindbergh continued about her household duties even from the first, making herself of service to all the searchers for her baby who made the Lindbergh home their headquarters.

During all the frenzied months of search for the missing baby and attempts to capture the kidnap-murderers after it was found that the baby was dead, preparations went steadily forward for the arrival of the second child born today.

While the Lindberghs remained at Hopewell during the long search for their first son, Mrs. Lindbergh made weekly visits to the Morrow home here for consultation with physicians. Recently she has remained in her mother's home under constant medical supervision.

Mrs. Lindbergh was attended while awaiting birth of her second child by Dr. Edward Hawkes, the specialist who attended her at the birth of her first child. Dr. Hawkes was in frequent consultation in the case also with Dr. Edward H. Dennen and three other specialists.

Col. Lindbergh lately has sought to occupy his mind by turning once more to business affairs and has spent much time daily at his office on lower Broadway and in the offices of Pan-American Airways in the Grand Central district, an international air line company of which he is technical director. Only yesterday he made a short test flight at Newark airport of a new type of plane.

FARM TEACHERS GATHERED HERE

Vocational agriculture teachers of this section of Texas are gathered here for a two-day conference with state officials, the first session of which opened this morning at Texas Technological college. C. L. Davis, Austin, state supervisor of agricultural education, is presiding. He is being assisted by J. C. Dykes, College Station, teachers trainer.

Mr. Davis and Mr. Dykes are conducting today's conference, leaving tonight for San Angelo. J. B. Rutland, assistant supervisor, and E. R. Alexander, teachers trainer, will arrive late today to hold Wednesday's session.

Twelve teachers are present for the discussions which center around teachers' problems and the program of work for the coming year. Those here are: R. H. Mathis, O'Donnell; J. H. Taylor, Ralls; Roy Box, Littlefield; O. T. Williams, Floydada; Taylor White, Odessa; Alex Bateman, Plainview; J. W. Hulsey, Olton; R. H. Wells, Seagraves; R. H. Maxwell, Hale Center; C. J. Vanzant, Post; W. C. Taylor, Crosbyton and ray Chappelle, Pearsall.

THEFTS REPORTED

Theft of a 1930 Ford coupe from a Lubbock residence was reported to police here late Monday.

Dr. M. H. Starnes informed police two fountain pens were stolen from his office Monday afternoon.

COTTON LOANS TO COME UP

PAYMENTS ARE TO BE DISCUSSED AT MEET HERE THIS WEEK

The first county meeting of a series to be held on the South Plains to discuss payment of federal crop production loans, has been announced for Friday and Saturday by P. F. Murray, district loan inspector. The inspector has been ordered by Dallas officials to hold these meetings in the interest of collecting loans.

"I have sent out 150 invitations to as many farmers who had loans from the government and who collateralized them with cotton," Mr. Murray said last night. "Would have sent more, but I ran out of notices.

"The government is placing collection of these loans in my hands. I am asking those who have them, to meet me at the Texas Cotton Cooperative association office Friday and Saturday of this week to talk over the matter."

The government, according to Mr. Murray, is setting in motion the collection of all such loans. Many farmers who did not pay cash on their notes, placed cotton with the government, to guarantee the payment. This is one of the subjects to be discussed.

Mr. Murray said Monday a farmer came into his office and said he wanted to settle his note. He paid that note, which amounted to "over $200," Mr. Murray said.

LIONS HEAR SHORT TALKS AT LUNCH

An informal program consisting of short talks by several members and a visitor was given at the luncheon of the Lions club today noon at the Hilton. W. H. Evans, J. B. Morrisett and G. O. Walker were in charge of the program.

Homer R. Winston of Brownfield spoke briefly to be followed by short talks by M. E. Heard, E. L. Pitts and C. W. Ratliff.

T. M Trimble of Fort Worth was another out-of-town visitor at the luncheon

"Flying Boudoir" Is Still Aloft Today

NEW YORK, Aug. 16. (AP)—Mrs. Frances Marsalis and Mrs. Louise Thaden breakfasted, refueled and entered their 44th hour continuously in the air with their "flying boudoir" at 9 a. m., Eastern Standard time, today.

The two fliers are attempting to set a new endurance mark for women.

Nebraska Man Dies In Head-On Crash

FORT WORTH, Aug. 16. (AP)—Hugh S. Old, 32, Omaha, Neb., was killed instantly at 5:15 a. m. today when his large touring car collided head-on with a truck on a bridge over Trinity river here.

N. Lawrence, 24, Poolville, the truck driver, said Old evidently dozed at the wheel.

There May Be a Lesson For You in This Cartoon

Dear Sir:

Some business men pride themselves on their ability to economize. They make a cut here and a slash there. In some cases the business is actually starved.

When the human body lacks a supply of water or food, the nerves register a complaint. But when a going business does not have such a nervous system and when a business is starved, sometimes the warning comes too late.

An eminent business authority says that genuine executive ability is shown more clearly by wise spending rather than by false economies. Anyone, he says, can make a decision not to spend. But it requires courage and outstanding judgment to spend—that is, to invest.

How did John H. Patterson beat the panic in 1893? He did not sit back and clamp down on expenses—not Patterson. He improved his selling methods and beat all previous records when business was supposed to be at a standstill.

Too many merchants still look upon newspaper advertising as a luxury to be indulged in when times are good.

Why not use advertising to CREATE business instead of using it as a barometer to REFLECT business? Use LESS advertising in flush time and MOST advertising in hard times.

"Attention" can be bought today for less than at any time in the past five years. Take advantage of this condition. Advertise now.

Increase your sales. Increase your profits. The arguments in favor of strong, enthusiastic, adequate advertising NOW seem unanswerable.

Very sincerely yours,

Avalanche-Journal Publishing Co.

—Reproduced by special permission from Good Hardware

Lubbock Daily Journal | Lubbock Morning Avalanche | Sunday Avalanche-Journal

"First In Lubbock — First On The South Plains"

Call Ad-taker Phone 13 or 14

Positively, West Texas' Greatest Want-Ad Medium

Read It for PROFIT . . . . . Use It for RESULTS

Call Ad-taker Phone 13 or 14

Rates, Rules and Requirements of Classified Advertising Of The
Lubbock Daily Journal (Afternoon)
Lubbock Morning Avalanche (Morning)
Sunday Avalanche-Journal (Sunday Morning)

All classified advertising will appear in both the Morning and Afternoon papers—both papers counting one insertion. All classified advertising is printed in the Lubbock Morning Avalanche first and the Daily Journal of the same date, no classified originating in the afternoon paper.

Classified for Sunday's issue will appear in the Avalanche-Journal counting one insertion, as this paper is sent to all subscribers of both the afternoon and morning papers.

AVALANCHE-JOURNAL Combined Rates:

Minimum words per insertion, 10	
One insertion, per word	4c
Two insertions, per word	6c
Three insertions, per word	7c
Seven insertions, per word	12c
Thirty insertions, per word	45c

These rates are for consecutive insertions only. Additional consecutive insertions over 30 times, of 1½c per word each.

All out-of-town ads, received by mail must be Cash with order. No exceptions.

PHONE 13 or 14

Our experienced ad taker will receive your ad and help you to word it, then our collector will call the following day. These accounts are "accommodation accounts" for our patrons and for one day only.

No advertisements accepted on an "until forbid" order. A specified number of insertions must be given.

We reserve the right to place an advertisement under the proper classification and reject unclean or objectionable copy.

Obituaries and cards of thanks at regular classified advertising rate.

The publishers are not responsible for copy omissions, typographical errors, or any unintentional error that may occur, further than to correct it next issue after it is brought to their attention. All advertising orders are accepted on this basis only.

Classified Advertising accepted until 5:30 p. m. on week days, and 8:30 p. m. on Saturdays, and all advertising received after 5:30 p. m. will be placed under "Too Late To Classify."

For classified display advertising information—

PHONE 13 or 14

TO DISCONTINUE AN AD

Notice to Discontinue an Ad must be given after 8 a. m. and before 5 p. m., to some member of the Classified Advertising Department. We cannot be responsible for notices given before or after these hours, and to a member of some other Department.

ANNOUNCEMENTS

1—Lodges and Societies

Yellowhouse Lodge No. 841 A. F. and A. M. Stated communications the First Friday night each month.
W. H. CARPENTER, W. M.
J. H. MOORE, Sec'y

3—Lost and Found

HOTEL Lubbock Laundry bag containing clothing, lost Tahoka highway near Lubbock. $5.00 reward. Return Avalanche-Journal office.

LOST: Lady's diamond dinner ring between 1700 block Texas Avenue and Hilton hotel. Liberal reward. Call D. G. Ridge First National bank.

REWARD for the return of a laundry bag marked "R. I. W." 1415 7th or tel. 771-J.

LOST: One year old black Boston bull dog, female. Reward. 1009 South Univ. Phone 1265-W.

4—Personal Notices

Thanks

This is our 2nd Anniversary and we wish you to know that we realize and appreciate your patronage . . . we know that if you had not favored us we would not have been able to have made the success that we feel we have made during the past year. Again we thank you for this and hope that we will truly merit this confidence.

Mr. and Mrs. A. T. Cocanougher

Plate Lunch with dessert	25c
Ham and Eggs	30c
Home-Made Soup	10c

Cocanougher Cafe
805 BROADWAY

Good Printing Is Priceless
Always Demand it
Baker Davis PRINTING COMPANY
PHONE 1055 FOR LOW PRICES
UNION LABEL 2
1009 13th Street. Across the Street from Western Union

ICE COLD WATERMELONS
Cheap at Broadway & Ave. Q
SAM'S PLACE

POLITICAL ANNOUNCEMENTS

The Avalanche-Journal publications have been authorized to present the names of the following citizens as candidates for office, subject to the action of the Democratic voters in their primary elections on Saturday, August 27th, 1932.

FOR STATE SENATOR
30th Senatorial District
ARTHUR P. DUGGAN, of Littlefield
G. E. LOCKHART, of Lubbock

FOR STATE REPRESENTATIVE:
119th Representative District
JOHN N. THOMAS, of Lynn County
HOMER R. WINSTON, of Brownfield

FOR DISTRICT JUDGE:
72nd Judicial District
W. P. WALKER, of Crosby Co.
HOMER L. PHARR, of Lubbock (Re-election 2nd Term)

FOR SHERIFF:
WADE HARDY, of Lubbock, (Re-election)
J. T. (Tom) ABEL, of Slaton.

FOR COUNTY CLERK:
MRS. FLOE SWENSON, of Lubbock
ED D. ALLEN, of Lubbock

FOR TAX COLLECTOR:
Wm. HURLEY CARPENTER, of Lubbock.

FOR TAX ASSESSOR
W. H. MEADOR, of Lubbock

FOR COUNTY TREASURER:
MISS ANNE FORD, of Lubbock. (Re-election)

FOR COUNTY COMMISSIONER:
Precinct 2
J. T. PINKSTON, of Slaton (Re-election)
W. P. FLORENCE, of Slaton
Precinct 3:
T. L. HOLT, of Idalou.
W. F. PRUITT, of Idalou
Precinct 4:
B. O. (Bert) McWHORTER, of Lubbock
C. U. JAMES, of Lubbock

FOR PUBLIC WEIGHER:
Precinct 4
H. W. HOLLYFIELD, of Shallowater

FOR CONSTABLE:
Precinct No. 1:
CAP MOORE, of Lubbock
C. E. LUCE, of Lubbock

ANNOUNCEMENTS

1—Personal Notices

New Location of
Errand Service
1112 BROADWAY (At Bowling Alley)
QUICK DELIVERY
Anywhere, Anytime—5c and 10c
Phone 9543

C. D. SHAMBURGER LUMBER CO.

Guaranteed House Paint per gallon	$1.90
Linseed Oil per gallon	60c
Turpentine (Pure) per gallon	60c
Wall Paper per bolt	15c

A complete stock of building materials. We can save you money and give you the best material. Call for our new Low Prices on Lumber.
C. D. SHAMBURGER LUMBER CO.
719 13th Street. Phone 419

Lubbock Box and Chemical Co.
Manufacturers of barrels, coops, boxes, crates and wood lumber, and disinfectants. 711 A. v. J. Phone 1327.

ANNOUNCING
M. K. (Shorty) FOSTER
Who of late has been with the DeLuxe Barber Shop has taken the management of C. D. Shaw Shop, 1606 Broadway, in New Conley Building. He welcomes his friends and customers to his new location.

5—Mattress & Upholstering

DON'T BE MISLED!
We do not have solicitors out working for us—and as there are two Hawes Mattress and Upholstering Companies in Lubbock, be sure you know where your work goes —Phone 363
HAWES MATTRESS & UPHOLSTERING CO.
509 Broadway Phone 363

8—Beauty Parlors

MRS. HOWARD HUNT BEAUTY SHOP
PERMANENT WAVES
New Eugene and Realistic Machine
EUGENE AND REALISTIC CROQUIGNOLE METHODS
TULIP OIL WAVES
TELEPHONE FOR PRICES
All Work Guaranteed—You Must Be Satisfied
1009 15th St. Phone 1977

AUGUST SPECIAL, permanent waves, $3.00. Two for $5.00. Mrs. L. D. Morgan, 1922 21st.

LET'S SWAP

VIOLET RAY health lamp to swap for good set golf clubs. Box 98, care Avalanche.

SWAP portable, 12 records, for quilts. Phone 1675. 1802 Ave. J.

Sheepline coat for fryers or canned goods. Phone 2452-J.

PRACTICALLY new grand piano for late model light car. 1613 Ave. K.

SWAP—Trailer and furniture for can goods. 2401 14th.

SWAP mares and colts for mules or cows. 2305 Broadway.

CARLOAD of saddle horses and three passenger cars to swap for cattle, roadster car, or trailer to haul cattle. Whitehead at McDonald Packing Company.

SWAP light Nash car, piano and Edison for late model car or swap piano for radio. Phone 195. 1808 Texas Ave.

1930 FORD sport roadster for 1928 light sedan. Phone 704-W.

SWAP piano and victrola for radio. Phone 1762-W.

SEWING for meals or produce, work by day or garment. Mrs. Lane. Phone 1005-W.

SWAP repair work for canned goods. Huffines Repair Shop, 14th and Ave. H.

HAVE clear lot in Lubbock to swap for furniture. Box 154, Slaton, Texas.

WILL swap permanent waves for can goods. Mrs. Morgan, 1922 21st.

SMALL residence clear for equity in ten or twelve-room house near Tech. Apply 1618 Texas Ave.

RENT of 5-room brick veneer house for my board. Box T. A. F., care Avalanche.

SWAP Ladies and children's sewing for canned goods. Mrs. Dowell. Phone 2260.

WILL swap laundry or garden work for food and clothing. 1916 22nd. 154-W.

SWAP plumbing for anything of value. Phone 238-J. 1909 Dixie Drive.

A MAHOGANY library table. Swap for fryers or canned goods. 2004 18th.

BUSINESS SERVICE

10.—Tailors, Hatters, Laundrys

Super Technical DRY CLEANING
STINSON'S
"Where Dyeing And Cleaning Is An Art"
1708 Broadway

WALK OUT on Washday

Walk out on steaming tubs, aching back and red, work-worn hands. There's no washday to be dreaded when you bundle up the laundry and send it to us. Our trained workers take all responsibility away from you and make washday a thing of the past.
Lonnie's Steam Laundry
LONNIE SANDERS, Owner and Manager
1211 19th St. Phone 798

WE'RE GLAD
THAT We're in business in Lubbock.
THAT we have had a depression—so we can appreciate good times that are coming NOW.
THAT we have competition so people will appreciate our Quality.
THAT we are better prepared, than ever, to serve the people of this Great South Plains.
WE LEAD . . . others try to follow
BRAY'S
No. 1.—2436 19th Street. Phone 1878
No. 2—1704 Main Street. Phone 818

Hats Cleaned and Blocked 75c
Each hat hand-cleaned. Factory methods used in blocking. Experienced Workman
MASTER HATTERS
J. D. (Jonnie) Corcorran, Prop.
1216-A Texas Ave. Phone 2650

LET'S SWAP!

Your 'Let's Swap' Ad, 4 Days For **39c**

ISN'T THAT A REAL BARGAIN—If you have something that you want to "swap" for something else, we will run a 10-word ad, four days, for 39c . . . But it must be strictly a "Swap" ad, and no money is to change hands in the transaction between you and the person you are trading with.

FOR EXAMPLE—Man's suit to swap for yard work; or, work; or

Good bicycle to SWAP for breakfast room suite, etc.
You probably have many things that you no longer have any use for . . . everyone does, so why not swap them for something you can use?

REMEMBER—It must be strictly a "Swap Ad" to get this 39c rate.

Avalanche-Journal Classified Ads

PHONE AD-TAKER, 13 OR 14

BUSINESS SERVICE

10.—Tailors, Hatters, Laundrys

Save On Your Dry Cleaning
The surest way to get the longest wear from your clothes is to send them to us for regular cleaning. Our nominal charge will be more than repaid in extended service.

FREE
One cotton quilt or one cotton blanket laundried free with bundle of Laundry, amounting to 50c or more, picked up and delivered at the same time.

THRIFT, Flat Work Ironed, pound 3c
ROUGH DRY and Flat Work 5c

Lubbock Laundry Co.
PHONE 614
The above prices apply in the city of Lubbock Only

25%
DISCOUNT ON CASH AND CARRY LAUNDRY
DELUXE SHIRTS 10c
NEW METHODS AND LOW PRICES
Lift Cleaning and Pressing out of luxury class . . . in fact it's extravagant not to take care of your clothes when frequent cleaning does so much to preserve fabrics.
Model Laundry
STUDENTS' IDEAL SERVICE
PHONE 64

BUSINESS SERVICE

10.—Tailors, Hatters, Laundrys

AT
Kuie THE TAILOR
Phone 193 1412 Broadway

STRAW HAT DAYS WILL SOON BE OVER—Get out your last year's felt hat bring it to us, and we will return it to you LOOKING LIKE A NEW HAT. We use the very latest factory methods in re-juvenating your hat. Re-trimming and re-modeling.

Quality Cleaning And Dyeing
LUBBOCK TAILORING
Phone 85 1108 Broadway

10-A—Shoe Repairing

THE KIND Of Shoe Re-building YOU DEMAND

Men's Goodyear Rubber Heels, attached, 35c.
Half-Soles, 1st grade, $1.00; 2nd grade 75c.
BROWN'S SHOE SHOP
1108-A BROADWAY

SHOE REBUILDING
AT
Lubbock Shoe Shop
1108 Broadway
U. S. Symbol of Service

Bargain Counters can't compare with the the Avalanche-Journal Want Ads—real money savers.

BUSINESS SERVICE

10-B. Professional Service

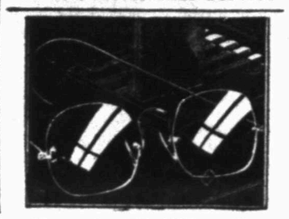

Dr. A. F. Woods
Eye Glasses
Correctly Fitted
Any Kind . . . Any Style
Thanks A Lot!
For the Splendid Patronage
OFFICE IN HOME—NO RENT TO PAY
"Costs You Less"
Three Blocks South of Broadway at
1506 Avenue J
Phone 1292

FINANCIAL

15—Insurance & Investments

THE SIGN OF GOOD INSURANCE
McCELVEY, ROBERTS & WALKER
INSURANCE BONDS
308 Myrick Bldg. Phone 1111

16-A—Automobile Loans

AUTO LOANS
QUICK SERVICE
Notes refinanced, more money advanced. Also small loans, $10 to $75.
INSURANCE OF ALL KINDS
L. E. DAVIS
1208 Texas Ave. Phone 261

LOANS
Auto loans, also small loans, $5.00 and up to employed people on other good collaterals.
NOLAN E. WHITLOW & CO.
Room 206 Howard Building

LOAN ON YOUR CAR
and We Refinance Any Car in Texas
Payments Reduced. More Advanced. Lowest Rates in Auto Finance.
AUTOMOBILE LOAN CO.
1018 Texas Ave. Hilton Hotel Bldg

AUTO LOANS
CASH IN TEN MINUTES
Leftwich-Norton Finance Co.
13th Broadway Phone 300
(Across street from Lubbock Sanitarium)

16-B—Money to Loan,

Can Loan Some Home $5.00 to $40.00 on good chattel security. Repay weekly or monthly.
WEBTER, 1909½ Texas Avenue, Room 3 Upstairs

MISCELLANEOUS

18—Furniture For Sale

We Buy and Sell USED FURNITURE
SPIKES BROS.
1213 Ave. H. Phone 686

USED FURNITURE
BOUGHT AND SOLD
GRIGGS FURNITURE CO.
1106 Main Street Phone 1046

WRIGHT FURNITURE CO.
"We buy and sell Used Furniture"
2211 19th Street

19—Livestock For Sale

HIGH grade Boston bull pups for sale. Reasonable. 423 Ave. M.

19-A—Poultry & Supplies

DRESSED Poultry

"Prompt Delivery"
PARK PRODUCE CO.
1307 Avenue H Phone 676

FALL CHICKS
For Profit
Custom Hatching.
180 eggs $1.50
Bring eggs on 22nd, 28th & 29th.
Myrick Farms Hatchery
Shallowater

DRESSED POULTRY
Free Dressing—Free Delivery
PLAINS POULTRY CO.
1315 Ave. G Phone 128

FRYERS, live weight, pound 15c
Free Dressing
SHORTY PARKS
We pay 14c cash for cream at the door. 3 1-2 blocks South of Courthouse, West Side of Street. 1510 Avenue H. Phone 894.

MISCELLANEOUS

20—Musical Instruments

JUNIOR upright piano at bargain. Terms to suit. Good as new. Address Box R-650, care Avalanche-Journal.

GOOD practice piano, $35.00. Address P. O. Box 265, Lubbock.

20-B Refrigerators And Equipment

KELVINATOR FOR SALE
Have very substantial equity in medium size Kelvinator, for sale, you assume payments. Porcelain. Just the size for family of three to six. Will discount equity.
2109 13TH ST.

21—Miscellaneous For Sale

CONTRACTORS
Let us figure your mill work.
LEAVITT'S MILL
Corner Ave. Q and 8th

USED WASHER EXCHANGE
Have bargains in several used Maytags. Also have Apex and Wardway, cheap for cash. Gas motor to exchange for electric. We repair all makes of washers, work guaranteed.
709 BROADWAY

GIN FOR SALE
5-80 plant, located on South Plains with prospects of ginning 2500 bales this year. Equipped with Pratt gins, Stacy cleaners, Mitchell extractors, and steam power. For further information, write—
P. O. BOX 1674
Lubbock, Texas

FOR SALE Pure bred Carneaux pigeons. $1.00 per pair, prepaid. R. C. Wells, Tahoka, Texas.

22—Wanted to Buy

WE BUY old jewelry, watch cases, gold teeth, other gold or silver articles. Special attention to mail inquiries. 206 Howard Building.

WANTED Good feed grinder and stock water tank. Must be good condition and cheap. J. B. McCauley. Phone 9020-F-11

RENTALS

23—Board and Room

ROOM and board, close in. Price reasonable. 1230 10th street.

GOOD board and room, $20 per month. 1117 16th.

23-A—Business Property For Rent

FOR RENT Desirable cafe location. 1217 Ave. H. Also have suitable location for small garage, repair or paint shop. See Carl Slaton at Star Tire Company.

WELL located Cafe on Ave. H. Fully equipped. Phone 1461.

24-A—Unfurnished Houses For Rent

RENTAL PROPERTY
5 rm. brick veneer, 1901 27th st., price $16.50
6 rm. brick veneer, 1723 27th st., price $13.50
12 rm. frame, 906 Ave. R, price $25.00
6 rm. stucco, 1206 9th st., price $16.50
4 rm. duplex, 1923-A and -B 6th st., price per side $8.00 and $8.00
5 rm. brick veneer, 2310 19th st., price $20.00
L. D. CASEY
Insurance Loans Real Estate
1003 13th St.
Phone 383 and 1087

FOR RENT 5 room house on 19th street, close to schools, on pavement. Geo. R. Bean.

GOOD eight-room house, close in. 1002 Avenue N.

CHICKEN farm, 5-room brick house, 200 good hens to sell cheap. 1709 24th.

25-A. Hotel Rooms

Rooms At
LUBBOCK INN
By week, $2.50 and $3.00, by day 50c and 75c. Private bath, $1.00. All modern. Coolest Rooms in Lubbock

26—Furnished Apartments

TO COUPLE, nicely furnished, strictly modern apartment in brick duplex. Frigidaire. Garage. 708 Ave. R. Phone 42 or 1604-W.

APARTMENTS and rooms near schools. On pavement. All bills paid. Garage. 1919 14th St.

HALF duplex, 1622-A Tenth street, close in. New furniture. Call 794-W for appointment.

ATTRACTIVELY furnished downstairs front apartment. 1301 17th street.

BEAUTIFULLY furnished suite, living room, bedroom and bath, private entrance, garage, close in. Phone 1813.

FOUR rooms, nicely furnished. Private bath, close in. Phone 1461.

THREE rooms, nicely furnished. Frigidaire. Bills paid. 2301 22nd. Phone 1819-M.

26-A—Unfurnished Apartments

One Of The NICEST DUPLEXES IN LUBBOCK
Four nice rooms, breakfast room, and bath. Unfurnished. South side, making every room nice and cool. Trees in the front and back. Lots of flowers. Big lawn all around the house, kept by the owner. All modern throughout. Good garage. Real close in, just four blocks from business district. Everything considered, this is one of the nicest duplexes in Lubbock, and will rent for only $25.00 per month. Occupancy now. See at 1710-B Avenue K. Phone 2098 or 409.

WANTED
Five or six room furnished house. Located as close in as possible. Occupancy at once. Must be reasonable.
BOX K. M. I.
Care Avalanche-Journal

ATTRACTIVE brick duplex, four rooms and bath. 1922 6th street.

WANTED: Five-room furnished house by couple. Must be reasonable. Box XYZ care Avalanche.

RENTALS

27—Wanted, Rooms Apartments and Houses

WANT 4-ROOM APT.
Furnished, close in. Must be reasonable and bills paid. Private bath. Will occupy Sept. 1st.
BOX W.H.
Care Avalanche-Journal

WANT 5 or 6 room modern home. Box F. O. Box 458.

REAL ESTATE

29—Houses For Sale

TIMES ARE GETTING GOOD!
We offer for sale at attractive prices, terms the following homes:
2111 9th street, five-room frame, condition has been let for papering and paint. Price $850.00.
1649 Broadway, 11-room solid brick, has been redecorated and in perfect condition. Price $6500.00.
1915 15th street, six-room frame, painters now at work on this house. $1850.00.
1928 Ave. N six-room frame duplex, building paid for, will paint and paper, priced at $1600.00. Extra bargain.
1908 Ave. J six-room frame, will paint and paper, price at $1750.00. Good gain.
Look at 1905 and 1907 27th street homes and mighty low price for these two houses.
GREEN BROS.
Hotel Lubbock Building Phone

6 ROOM BARGAIN
We offer one of the best and most attractive brick veneer homes in Elwood at a bargain price. Small cash payment. Take advantage of present conditions. Commodities are looking upward. Estate sure to follow.
HURLBUT & WRIGHT
Telephone 446 or 2494-J

SPECIAL
The Loan Companies we represent instructed us to offer for sale some choice, well located houses, at very reasonable prices. Call us for information.
S. J. McFARLAND AND COMPANY
Call R. S. Williams
210 Leader Bldg. Phone

FOR SALE OR TRADE Five-room frame residence. Paving paid. Two blocks high schools. Loan $2300, payable $25 monthly. Equity $1,600. Will trade for acreage, lots or small place. Might assume small loan. Box BLN, Avalanche.

33—Real Estate

BE SURE your title is good before closing that real estate deal. Have your abstract certified to by—
WILSON ABSTRACT COMPANY
Prompt, Efficient Service
Oldest and most complete abstract plant in Lubbock county. We write title insurance. 904-A 13th street. Telephone

For Trade
Good brick home in Lubbock close to schools to trade for General store or Goods store. For information write to
N. STOOL
Portales, New Mexico

WANT FARMS
Have clients who want to buy some farms, priced right. They have the cash to deal with.
All kinds of Rentals—Houses and apartments in all parts of town.
L. H. HOLT
Phone 387 or 83 1304 Texas

FOR TRADE
$7,000 worth vendors lien notes for work residence property or acreage in or for dry goods, groceries or hardware. Will assume some indebtedness.
P. O. BOX 643
Lubbock, Texas

FOR TRADE
Improved 160 acres for garage equipment.
Improved 160 acres, small debt, trade small farm near Lubbock.
Improved 640 acres, clear, trade for acres near Lubbock. Will assume debt.
We have some excellent trades to offer. See us for rentals and all kinds of trades.
THE WESTERN LAND CO.
J. W. Thompson, E. O. Jay, Jim Orr
1000 Avenue G Phone

AUTOMOBILES

35—Automobiles For Sale

FOR SALE—1930 Ford and 1930 Chevrolet Trucks. Sacrifice, apply Aruff Garage.

36—Garages

SPECIAL
THIS WEEK ONLY
COMPLETE MOTOR TUNE
ADJUSTING BRAKES
TIGHTENING CAR UP, All
AND A REAL GREASE JOB
ALL FOR
$4.50
(This work would amount to $ at regular price)
Dan Aldrich
AUTO REPAIR SERVICE
1402 Broadway
PHONE 165

LEGAL NOTICES

39.—Legal Notices

THE Board of Trustees, Lubbock Independent School District, will meet August 22, 1932 at 7 p. m. in the City Hall, Lubbock, Texas, for the purpose of adopting a tax rate.
J. T. HUTCHINSON, President

Assorted Sizes In This Family

...y families in ...erica are ...nger than one, in New ...k. The father, Leon ...att, weighs ... pounds, and five feet nine ...es tall. His ... weighs 35 ...nds and is ... inch over ...e feet tall. ...er baby six ...ths old, is ...fectly normal.

...ealthy Widow Weds Former Employe

...mance that flowered when Clifford ... was last nuptial ...dent of Mrs. Robert J. A... ... Walsh Hill, R. I. ...culminated in the marriage ... widow and her ...mer employe. Here they are pictured at a New York hotel after ...r wedding. (Central Press ...)

Today's Variety Bazaar

HORIZONTAL

1 Appendixes
7 Science of the earth's origin
12 League
13 With full force
14 Teld
16 City at the tip of Lake Erie
19 Cuckoopint
21 Stepped upon
22 Child
23 Wedge-shaped
25 Insane
26 Deadly pale
28 Part that revolves
32 Lairs of beasts
33 Lifeless
34 Long-necked bird
37 Introductory Latin grammar
38 Spiders' homes
39 Small flap
42 Official at an inquest
44 In so far as
45 Grandparents
47 Warbled
48 Leaving
52 City at the point of Lake Michigan
55 All
56 Pertaining to the ear
57 On what river is Paris?
58 Years between 12 and 20

VERTICAL

2 City at the tip of Lake Superior
3 Gift
4 Insect's egg
5 Female deer
6 Conjunction
7 To chatter
8 Rattle bird
9 Idiot
10 Present
11 Shield strap
14 Polynesian chestnut
15 Cupid
17 Sum of money lent at interest
18 Unequal conditions
20 Antiseptic medicine
24 Royal picture gallery in Madrid
26 Good name
28 Name
27 Wrathy
30 Weight used in China
32 Moisture
34 Heavenly body
35 Billow
36 Degrades
39 Has the same value
40 Stopper used in a cask
41 Granulated starch
46 To reside
47 To scrutinize
49 The gods
50 Flower
51 Orb
52 Feline animal
53 Color
54 Wrath

Answer to Previous Puzzle

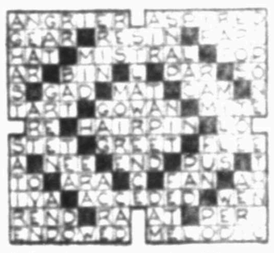

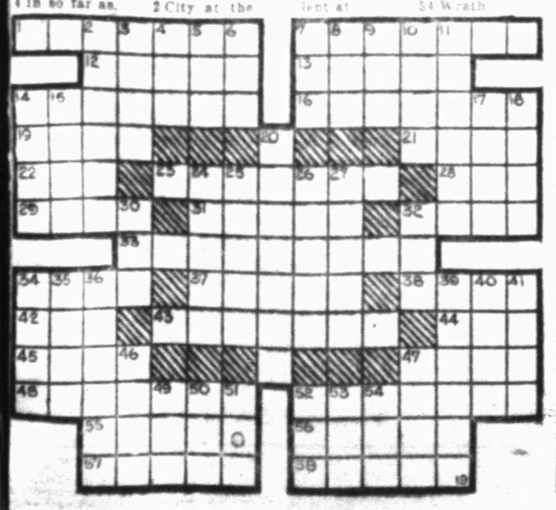

LAUGH EACH DAY WITH THE JOURNAL COMICS

WASH TUBBS — AN OLD ENEMY! — BY CRANE

SALESMAN SAM — BONELESS, TOO! — BY SMALL

MOM'N POP — TRIPPED UP! — BY COWAN

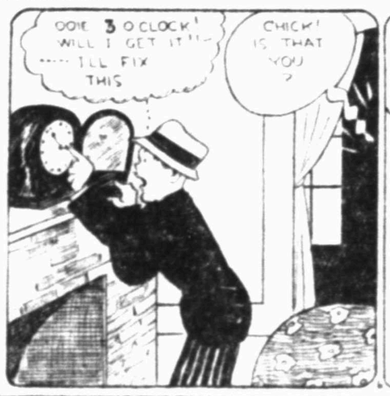

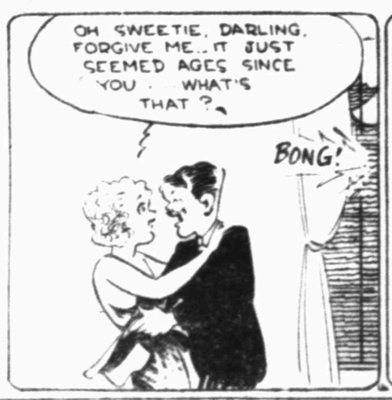

FRECKLES AND HIS FRIENDS — POOR OSSIE! — BY BLOSSER

FLY WITH BEN AND DAYTON

Follow The Crowd And Meet Your Many Friends at the Branson & Orr Airport

There are more thrills, pleasures and possibilities in aviation than any other industry, why not get started in the big field today . . . see Ben or Dayton at the

EDGE-O-TOWN AIRPORT

THERE WILL BE PLENTY OF STUNTS SUNDAY AFTERNOON. WE ARE GOING TO TRY AND GIVE YOU SOMETHING NEW EVERY SUNDAY.

75-YEAR-OLD PILOT

A regular patron of the Mercury Flying Club, United Airport, Burbank, Calif., Walter Upward, 75-year-old licensed pilot, claims that there is nothing like flying to keep you young.

An unofficial world speed record of 430 miles per hour was set in Italy by Lieutenant Neri.

Smaranda Braescu, Rumanian woman parachute jumper, claims the world's record for women. She bailed out of a plane 24,000 feet over Sacramento Valley, Calif.

ARE WOMEN AIRMINDED?

30 per cent of the passengers carried by the United Air Lines in January and February 1932, were women.

BOOTS AND HER BUDDIES — DANGER LURKS! — BY MARTIN

MUGGS McGINNIS — PAGE CAPTAIN KIDD — BY WALLY BISHOP

Travel Tweed Prints

AND

Rough Crepes

IN A

SPECIAL SHOWING

AT

$5.85

For Early Fall School Wear
And Late Vacationists

Brand new styles in three-quarter and long sleeve models in one and two-piece dresses.

This special group is composed of Prints, Diagonal stripes and neat Plaids in Browns, Wines, Navy and Black in long and short sleeve models; jacket type models are prominent. Necklines are high and varied; shoulders are wide; skirts are straight with slight flare-wrap-around. Enjoy wearing the first Fall Dresses while they really are new!

Hemphill-Wells Co.

"Lubbock's Finest Department Store"

EX-BROKER PUTS BIRDS IN TALKIES; BETTER THAN TICKER CLICK TO HIM

BY HOWARD W. BLAKESLEE
(Associated Press Science Editor)

ITHACA, N. Y. (AP) — Albert R. Brand, retired Wall Street broker has produced what is declared the first talkie film record of wild American song birds.

Ninety of these songsters have recorded their warblings.

Mr. Brand, still youthful, retired three years ago from the New York stock exchange and went to Cornell to study birds under Dr. A. A. Allen, professor of ornithology.

He learned that the professor, walking through the woods, could identify unseen birds by their notes as a broker reads a ticker tape.

But the birds spoke a richer language than the tape. To Brand's imagination there opened a whole new language, all in bird notes that virtually no one understands. When he looked for some place to learn this bird wing tongue he discovered that little more than had been recorded.

So the former Wall Street broker financed a project to devise the apparatus and develop the methods of recording technique.

It proved a long and difficult task, bird getting the wing out of a film, catching wing of dawn, the first men went back to the woods to rid the jungle of the mosquitoes, the ticks, the chiggers and the rattlesnakes.

The birds prima donnas, the males, sang only early morning, during the nesting season.

Instead of being just wing, the notes are largely warning to other birds.

Mr. Brand had a special truck built. Cables running from it operate the recording apparatus, well away from the road so that birds can be picked up 150 to 200 feet away.

Two years' work has gone into the film thus far. The songs have been recorded in New York state and in other places from Virginia to the Adirondacks.

Albert R. Brand, retired broker, gets less pleasure from a stock ticker click than he finds now in recording bird song. Here he is shown planting a microphone.

EVELYN RICHTER QUITS POST HERE

After nearly two years in charge of inspection work for the Lubbock Welfare association and later the city-county welfare work, Miss Evelyn Richter, secretary, has resigned and today is leaving for San Antonio.

Her resignation, effective yesterday, became known last night. J. O. Jones, chairman of the executive committee, confirmed the report. Miss Richter came to Lubbock early in 1928 and was with the Lubbock Sanitarium until she joined the welfare group in October 1930. She would have completed two years work October 1.

"We regret very much that Miss Richter is leaving us," Mr. Jones said.

"For the present Joe Wilson, who has been manager of the office, will handle the two jobs."

Chronometer is the name given principally to such timekeepers as are used for determining the longitude at sea.

Cheaper Wool

Prof. Ralph McKee, head of the department of chemical engineering at Columbia university, promises wool at 25 cents a pound instead of the current price of 35 cents through the use of jute as basic material. At the left is Professor McKee's artifical wool in raw and manufactured state.

The Vegetable TONIC
HERBINE
CORRECTS CONSTIPATION
Mark Haley Drug Store

A. B. Dick Mimeographs
Underwood Typewriters
Sunstrand Adding Machines
Lubbock Printing Co.
Printing and Office Supplies
1214 Avenue K Phone 329

FERGUSONS TO BE BOOSTED

LUBBOCK SUPPORTERS PLAN SCHEDULE OF 24 SPEAKINGS

Supporters of Jim and "Ma" Ferguson in Lubbock have announced a schedule of 24 meetings in as many towns starting tonight and closing August 25 with a rally here.

Local speakers will visit South Plains towns in the interests of Mrs. Miriam Ferguson's candidacy for the nomination for governor. The first rally is scheduled tonight, with Dan Powers and J. E. Vickers speaking at Shallowater.

McDonald Coming

J. A. "Ab" Humphries, local worker, made the announcement. The big district rally here will be addressed by C. C. McDonald of Wichita Falls. Place will be announced later.

Following is the schedule:

August 16: Shallowater, 8 p. m., speakers, Dan Powers, J. E. Vickers.

August 17: Anton, 8 p. m., Dan Powers and Judge Denton; Wolfforth, 8 p. m., Hill Stewart and Frank Brown; Ropesville, 8 p. m., W. W. Campbell and P. F. Brown.

August 18: Lorenzo, 3:30 p. m., Hill Stewart and Dan Powers; Ralls, 8 p. m., Dan Powers and Hill Stewart; Meadow, 8 p. m., Charlie Triplett and J. E. Vickers.

August 20: Brownfield, 3:30 p. m., W. F. Schenck and J. E. Vickers; Seagraves, 3:30 p. m., J. A. Humphries and Elmer Adams; Seminole, 8 p. m., Elmer Adams and J. A. Humphries; Tahoka, 3:30 p. m., R. A. Baldwin and J. F. Hankins; O'Donnell, 3:30 p. m., D. W. Puckett and Hill Stewart; Post, 3:30 p. m., J. E. Vickers and Frank Brown; Idalou, 3:30 p. m., P. F. Brown and G. V. Pardue; Littlefield, 3:30 p. m., W. W. Campbell and Irvin Warren; Levelland, 3:30 p. m., Judge Denton and Charlie Triplett; Dickens, 3:30 p. m., Dan Powers and J. H. Goodman; Spur, 8 p. m., J. H. Goodman and Dan Powers.

August 23: Floydada, 3:30 p. m., J. E. Vickers and Dan Powers; Lockney, 8 p. m., Dan Powers and J. E. Vickers; Abernathy, 8 p. m., J. F. Hankins and Hill Stewart; Hale Center, 3:30 p. m., Hill Stewart and J. F. Hankins.

August 24: Slaton, 8 p. m., W. W. Campbell and J. A. Humphries.

August 25: Lubbock, C. C. McDonald, Wichita Falls.

ANOTHER CAR OF FLOUR IS SOUGHT

Orders for another car load of government flour for distribution by the American Red Cross through local charities was sent last night to St. Louis by Rev. Walter P. Jennings, local secretary.

Seventy-two sacks of flour were distributed Monday. Since Wednesday of last week the committee has distributed from 615 Broadway nearly 300 sacks of flour, or one third of the carload of 1480 sacks. There were 1160 24-pound sacks and 300 48-pound sacks.

"We expect a second car shortly after next week," Mr. Jennings said.

Work of the committee will be increased this winter, Reverend Jennings believes. He stated that with only one third of the carload distributed so far, than a week a second carload was imperative in order to handle the situation this fall until people had time to get some work and earn enough to keep them in part at least.

Mrs. J. S. Johnson is chairman of the committee and George Benson is vice chairman.

MARVIN JONES TO TALK AT PICNIC

Marvin Jones, Amarillo congressman and chairman of the congressional committee on agriculture, will speak Saturday afternoon at Plainview at the Hale County Farm Bureau Federation picnic.

Lubbock county federation members and farmers are invited to attend the all-day basket picnic. H. L. Gantz of Lubbock is a member of the arrangements committee. R. B. Davis and Wayne Thomas are county agents. Mrs. M. S. Hudson of Hale Center and P. J. Leggett and Jim Rigler also are on the committee.

In the morning the program will be given over to 4-H club work, with judging and demonstrations by teams and individuals.

The afternoon program will also include judging work for baby beef club members and recreation.

Mrs. Paul Johnson, Joe McDonald and Mrs. B. A. Arthur comprise the recreation committee. They plan a recreational hour to follow the judging work.

"All conveniences will be provided by Plainview people," Mr. Gantz said Monday. "Ice water, comfortable seats and swings for the children will add comfort to the day's gathering."

PLAN CONVENTION

Plans of the decoration committee for the state Democratic convention which will begin here September 13 began to materialize Monday afternoon when the committee met in the chamber of commerce.

Mrs. J. S. Johnson is chairman. Other members are: Mrs. Clyde F. Elkins, Dr. W. A. Jackson, and M. W. Ross.

TO CONSIDER BUDGET

The proposed Lubbock county budget will be considered by County Commissioners court Friday, Judge E. L. Pitts said Monday. Only a few taxpayers have inquired about the budget, or any part of it, the county judge said.

HISTORY-SHAPING MEN AND TWO MOST FAMOUS OF NATION'S DOCUMENTS TO BE CARVED TOGETHER IN GIANT MEMORIAL

With virtual completion of sculpture on the head of Washington and start of the Thomas Jefferson head, the Mount Rushmore national memorial in South Dakota is taking the form visualized by the sculptor, Gutzon Borglum (photo). The magnitude of the operations is suggested by the men clambering over Washington's face. An artist's conception shows how the heads of Jefferson, Washington, Lincoln and Roosevelt will appear, along with tablets incorporating the declaration of independence and the federal constitution, as well as other information to be preserved for the ages.

KEYSTONE, S. D. (AP)—The two most famous documents in the nation's history—the declaration of independence and the constitution—are to be carved in stone as part of the gigantic national memorial on the slopes of Mount Rushmore.

On the walls of a natural amphitheater atop this granite peak, Gutzon Borglum plans to create an elaborate supplement to his original conception of the memorial—heads of four historic presidents carved from rock.

To Carve Noted Papers

The noted sculptor intends to drive down walls 20 feet high carving thereon not only the declaration of independence as written by Thomas Jefferson but also the declaration in its revised form, the constitution and a full list of the nation's Presidents.

One version of the declaration of independence, he says, may be carved in Latin or Greek as a means of insuring its preservation for hundreds of centuries hence.

This national amphitheater, a rectangular chamber 50 feet high and 40 feet [illegible] on the spot where [illegible] Roosevelt [illegible] mountainside.

Borglum [illegible] amphitheater [illegible] famed document [illegible] dents may be carved [illegible] Latin, Greek or [illegible].

Tablet Location Improved

In such another [illegible] Borglum [illegible] pose the location [illegible] let on much [illegible] can hold [illegible] words or [illegible].

Original [illegible] location [illegible] about 150 feet [illegible] dentin figure [illegible] feet [illegible] Jefferson and Lincoln [illegible].

Now [illegible] carve [illegible] the [illegible] the [illegible] south [illegible] the [illegible] about [illegible] feet [illegible] Washington [illegible] Roosevelt [illegible].

Work Being Speeded

[illegible] Work [illegible] speed [illegible] a goal.

Next year [illegible] of Lincoln [illegible] conducted [illegible] and [illegible] the work [illegible] [illegible] Jefferson [illegible] [illegible] Washington [illegible] [illegible] Roosevelt [illegible] [illegible] mountainside [illegible].

TWO INJURED AS AUTO OVERTURNS

Dr. L. R. Elliott, member of the faculty of Southwestern Baptist Seminary, Fort Worth, received a fractured shoulder and other injuries, and Mrs. M. R. White, wife of the pastor of the Broadway Baptist church, Fort Worth and former Lubbock pastor, was painfully bruised in a car overturning near Caddo Monday. Reverend White was not seriously hurt.

The trio was en route to Lubbock, the first leg of a vacation trip to Colorado, where Dr. Elliott is to meet his wife who has been ill. Near Caddo the car overturned, because of heavy rains which made new roads soft.

After emergency treatment the two injured persons came to Lubbock. While here yesterday afternoon an X-ary revealed the fractured shoulder, which Dr. Elliott had not known of before. The party expected to leave today for Colorado.

DEPEND ON ZEMO TO RELIEVE ITCHING ECZEMA

Soothing, healing, invisible ZEMO is used in thousands of homes to bring relief from the torture of itching, burning Eczema. ZEMO has been used for twenty years with remarkable success to stop itching and draw the heat and sting out of the skin, and help clear away Rashes, Ringworm Pimples and other annoying skin or scalp irritations. Extra Strength ZEMO especially adapted for chronic cases. All Dealers, 35c, 60c $1.00.—Adv.

FLASHES OF LIFE FROM EVERYWHERE

INTERESTING BITS OF NEWS GROUND FROM THE GRIST OF THE DAY'S HAPPENINGS

(By The Associated Press)

Convinced Now

NEW YORK—John Fraser, staunch Democrat, is more certain than ever he'll vote the Democratic ticket in November. An elephant named G.O.P. kicked him at a Brooklyn zoo.

Visit A Success

CORFU, Greece—The sailors of the Mediterranean fleet hope the Prince of Wales and Prince George will drop around again soon. After the princes inspected the fleet signals spoke the [illegible] and "make and [illegible] knighted." In case you don't [illegible] sailor. That means an [illegible] pounds and a half [illegible] one [illegible].

Shades Of The Past

KANSAS SPRINGS, Mo.—Shades of Jesse James. A warrant for a man using that name was issued, charging him with non-payment of a $10 hotel bill. He claimed to be the famous bandit, recorded as a St. Joseph, Mo., resident years ago.

Elite Pretzels

CHICAGO—Pretzels have taken a beauty treatment and [illegible] into society. The once [illegible] cutlery [illegible] delicatessens to food drawers and [illegible] conventions have become more popular with the elite because they are now better looking and better tasting.

The Only One

PARIS—The courts have ruled there is only one citizen of France who legally can be released a room in a hotel. He is Monsieur de Paris, and he is the official executioner. The courts based their decision on a law dating back to 1863.

Admits Mistake

LONDON—George Bernard Shaw has confessed a mistake. The New York production of Too True To Be Good had as a character a measles microbe. In an interview with George Bishop in the Sunday Times Shaw explains that has been been changed for the English production with the doctor explaining he just invented a microbe to please his patients.

Given Cow Pony

ALBUQUERQUE, N. M.—A real cow pony may trot New York's bridle paths. Pal-O-Mine stomped in his stall today awaiting the arrival of his new master, John Roosevelt, son of the Democratic presidential candidate. A gift from New Mexico Democrats, he was to be introduced to young Roosevelt by Senator Sam Bratton.

Raps Stutterers

NEW YORK—Actors stuttering to produce a passing laugh may make stutterers out of high-strung imitative children says James Sonnett Greene, director of the hospital for speech disorders. Not only that but they inflict humiliation, fear and shame on those already suffering from the defect.

Play Second Week

CHICAGO—One of the best shows in town is going to play a second week, hoping to increase its blown gate. It is an outdoor exhibit in-sale of ash. Hard cash did not figure in all the purchases. Sometimes a weeks room rent brought a painting.

Thought It Grand

NORWALK—The Kansas [illegible] thought it was grand when the Norwalk [illegible] Opera company presented Gilbert and Sullivan's [illegible] in the [illegible] when the [illegible] with a [illegible] own [illegible] audience [illegible].

COTTON DAMAGED BY TEXAS STORM

Between five [illegible] of the open [illegible] damaged [illegible] South Texas [illegible] passed [illegible] Harry Bleeker of the Bleeker [illegible] panies was [illegible] R. Hart Dallas representative [illegible] Brothers of New [illegible].

Mr. Hart said [illegible] formed [illegible] Europe [illegible] Germany [illegible] approaching [illegible].

General improvements are noted in England, France, Belgium and Italy, Mr. Bleeker and Mr. Hart said. The [illegible] is Germany [illegible] that [illegible] made by the [illegible].

Mr. Bleeker said [illegible] cotton men to hold [illegible] next government report which [illegible] due for a month [illegible] still smaller crop.

[illegible] grade in cotton is low at this time but New York cotton men express the hope that improved conditions will later send the cotton market upward.

WEST TEXAS HOSPITAL
Lubbock, Texas
STAFF
Chas. J. Wagner, M. D. Surgery and Consultation
Sam G. Dunn, M. D. Surgery and Genito-Urinary Diseases
Fred W. Standefer, M. D.
Robert T. Canon, M. D. Eye, Ear, Nose and Throat
Allen T. Stewart, M. D. Obstetrics and Pediatrics
Wm. L. Baugh, M. D. Surgery and Diagnosis
W. E. Cravens, M. D. General Medicine
D. D. Cross, M. D. Surgery and Gynecology
O. W. English, M. D. Medicine and Surgery
C. C. MANSELL, M. D. Dermatology and General Medicine
RUBY BUCHAN GILBERT, R. N. Superintendent
L. H. McLARTY, Financial Agent
EDNA ENGLE, Instructor School of Nursing

MARY BEST CAKES
"Fresh Daily"
Mary Best Cakes are baked in the Home of Sally Ann Bread by the same skilled bakers that have been baking Sally Ann Bread more years than any other Lubbock Bread. Sally Ann Cakes are wrapped in cellophane free from any dust particles and delivered daily to your grocery in all kinds of delicious flavors.
LUBBOCK BAKERY

PINK PARRISH SUPPORTED

ERSKINE WILLIAMS IS TO FAVOR LUBBOCK MAN FOR POST

Support of Senator Pink L. Parrish, of Lubbock, in the runoff primary for Place 1, congressman-at-large, was given by W. Erskine Williams, who ran third, in a statement just issued. The statement said:

"George B. Terrell and Pink L. Parrish, the two high men in the race for congressman-at-large, place No. one, in the recent primary, have both been kind enough to ask me to vote for them. Because of my connection with the matter, I think it is fair to them and to me to let them know how I will vote, though my decision may not be of special interest except to them and to me.

"It will be remembered that when the legislature, through three of its sessions, was laboring with the redistricting question that it seemed to be an undisputed fact that West Texas had increased in population through a period of years more than any other part of the state, and it was contended that if the state was redistricted that at least two of the congressmen should be from that section. I do not approve of the idea of contention or jealousy between the different sections of the state but, in view of the returns from the first primary, it is now shown that both of the men who will be voted for in the second primary for place No. 2 are from East Texas, and the further fact that a candidate from East Texas in place No. 3 received by far the highest vote and is likely to be nominated, and, in view of the further fact, that Pink L. Parrish is now the only candidate in any one of the places who resides in West Texas, I, therefore, have decided to vote for him. I think every one will agree that West Texas is entitled to one of the congressmen-at-large.

As shown by the results of the primary in July, I have friends in all parts of the state and, therefore, would not feel justified in advising anyone else as to how they should vote, but for the reasons given, state that I will vote for Senator Pink L. Parrish.

LINDSEY
COOL AND BREEZY
LAST DAY
Warren William
With
Maureen O'Sullivan
Gregory Ratoff
Anita Page
In
A DRAMA of TODAY!
SKYSCRAPER SOULS
Comedy and News

Hunts Bugs

of the West Indies and Central America will go Dr. Walter Carter, above, in search of an insect that likes to make its meals of the mealy bug. The well known plant pest is becoming serious in Hawaii, damaging the pineapple industry there considerably. Dr. Carter recently left San Francisco for the International Congress of Entomologists at Paris. He started his bug hunting trip after the convention.

DELAY SCHOOL OPENING

OLTON, (Special) — The Olton schools will not begin the 1932-33 year until October 31, the board decided. Late opening will avoid a later delay to school by suspension for cotton picking, it was said.

PALACE
NOW PLAYING
Laffs! Laffs! Laffs!
MADAME RACKETEER
A Paramount Picture
She makes men quake with fear. Makes audiences shake with laugh-joy!
ALISON SKIPWORTH
RICHARD BENNETT
GEORGE RAFT
EVALYN KNAPP
ALSO
"Believe It Or Not" Cartoon
Fox News

The WHOLE Family's Interested in the

MOTHER wants to find someone to help her with the housework. Dad's interested in finding some property for next year and the children are looking for a used radio which they have been promised they can have for their very own in the nursery. They'll find what they want in the Avalanche-Journal Want-Ads . . . but they'll be looking for something else tomorrow.

Avalanche-Journal
Classified Ads
Phone Ad-Taker, 13 or 14