MICROPLEX
P.O. BOX 45436
DALLAS, TX 75245

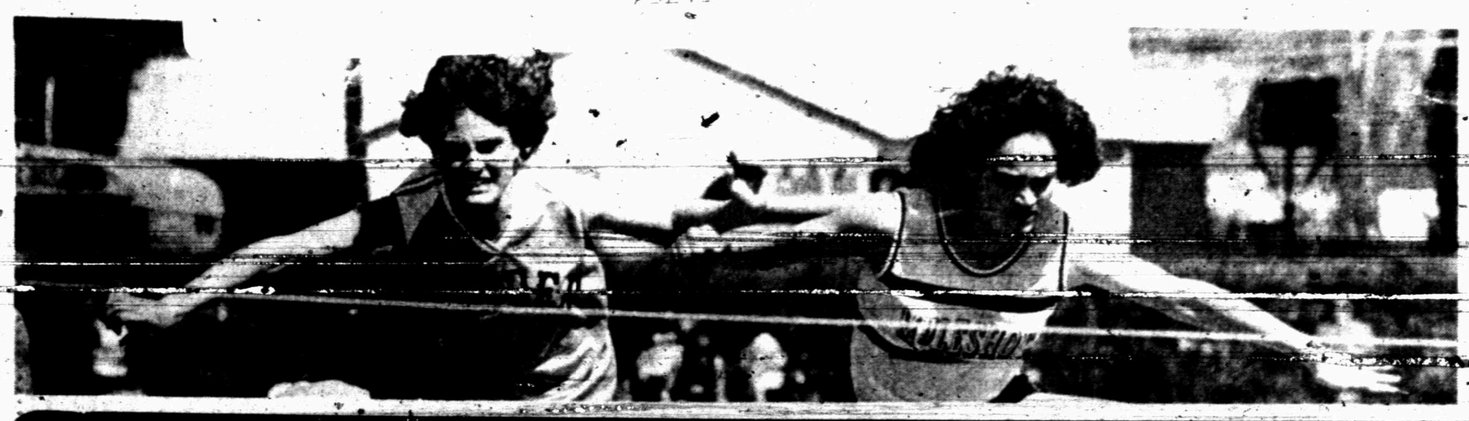

## Relays Saturday...

The Snyder High School boys earned four first place medals in the Canyon Reef Relays here Saturday to place fourth, while their female counterparts placed third.

For the boys, Muleshoe won the Class 3 and 4A division with 128 points. Lamesa was second with 102 points, followed by Sweetwater with 83.

Sweetwater's Lady Mustangs won the girl's 3 and 4A division of the relays.

The Mustangs came up with 114 points to out-point Colorado City, which had 86. Snyder finished third with 82.

A picture page of Saturday's action plus complete results are included on pages 6 and 7 inside this issue.

# The Snyder Daily News

Vol. 37 No. 279 | Snyder, Texas (79549) | 12 Pages 25 Cents

Monday
March 25, 1985

## SHS colorguard has high ranking

The seventeen members of the SHS Pride of the West Colorguard finished off their first full season of Winterguard competition during the weekend with the highest rating of any AAAA group in the Texas State Colorguard State Championships held in San Antonio.

In the High School Open Class Competition — where all schools compete on an equal basis regardless of UIL classification based on size — the local group posted a sixth place finish in the preliminary competition Saturday morning.

For Saturday's evening finals, they improved their score to capture fifth place overall.

According to sponsor and coach Cliff Franklin, the top four places in the competition all went to larger groups from Class AAAAA high schools.

Fifteen schools representing all areas of the state were entered in Saturday's competition.

The 1985 Winterguard competition season was the first time the Snyder groups has seriously competed in the colorguard-only

See COLORGUARD, page 11

*By Soviet guard...*

## Soldier shot in W. Germany

HEIDELBERG, West Germany (AP) — A Soviet guard shot and killed an unarmed U.S. Army officer of the American military mission in East Germany and the United States lodged a "serious protest" over the incident, U.S. authorities said today.

An urgent investigation of the shooting was under way, authorities said.

The officer was identified as Maj. Arthur D. Nicholson, Jr., 37, of West Redding, Conn., according to Lt. Col. Miguel Monteverde, an Army spokesman at the Pentagon in Washington. He joined the Army on May 1, 1969, he said.

Nicholson, who was posted to the U.S. military mission in Potsdam, East Germany, was killed while on duty Sunday afternoon with another officer, "some distance from Berlin," said a diplomatic source in the West German capital of Bonn. Monteverde said he had been assigned to the mission since February 1982.

The other officer was unhurt, said the source who spoke on condition he not be identified.

Both Americans were unarmed, he said.

At the White House, spokesman Larry Speakes said President Reagan was awakened early this morning and told about the shooting by his national security adviser, Robert C. McFarlane.

"He was just given the facts," the spokesman said, indicating the president did not order any immediate action.

Speakes called the shooting "unwarranted and unjustified" and said a preliminary investigation supported that statement. He refused to give any details of the incident. McFarlane had earlier told reporters that, "Right now, there doesn't seem to be any justification for it."

The death was announced in a brief statement from the U.S. Army's European headquarters in Heidelberg, which said it learned of the shooting on Sunday.

A Pentagon official, who spoke on condition of anonymity, said the shooting occurred in or near the East German town of Ludwigslust.

## Abilene meeting for 1611

A meeting viewed as the first step toward completing the second phase of the FM 1611 truck route west of Snyder is scheduled Tuesday in Abilene.

A contingency of representatives from the county, city and chamber of commerce will be leaving here early Tuesday with a 10 a.m. meeting set.

The local group will be meeting with Roger G. Welsch, district engineer for District 8 of the Department of Highways and Public Transportation.

Jack Denman, who will assume the presidency of the Snyder Chamber of Commerce in 1986, is to make the presentation for the Snyder group.

The goal is to attempt to secure state funding to extend Farm to Market Road 1611 to the south and then back to the east from where it now intersects with West 37th St.

If this is done, the road would serve as a truck route looping around the western half of Snyder. This would then offer an alternate access route for truck traffic traveling the four major highways into Snyder.

The net effect of this would be to relieve the downtown square area of such traffic. Plans to complete the first half are already in motion.

See HIGHWAY, page 11

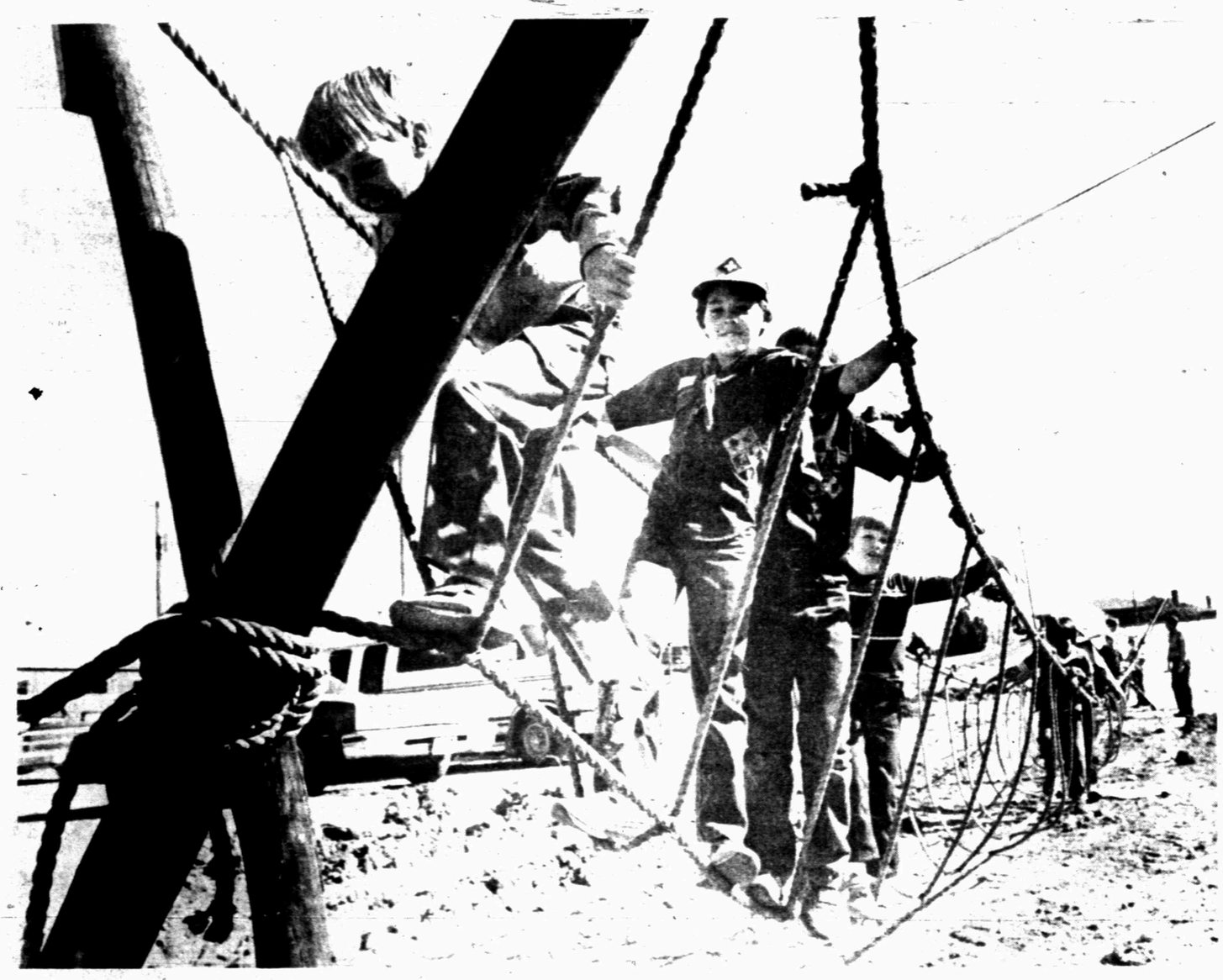

**ROPE BRIDGE WALKING — Snyder Cub Scouts (from left) Chris Holt, Trent Whitney, Kelly Kirkpatrick and Kenny Gambrell try their skills at crossing this rope bridge built by Explorer Post 112. The bridge was part of the exhibits on display at Saturday's Lone Buffalo District Scout-A-Rama conducted at the Snyder National Guard Armory. (SDN Staff Photo)**

## District one-acts at SHS tomorrow

Local residents may view the four top one-act plays from District 4-AAAA here Tuesday as the second round of UIL one-act play competition begins at 2:30 p.m. in Worsham Auditorium.

Tuesday's judging will include productions from Snyder, Sweetwater, Pecos and the Midland Lee Freshman School.

All four were named winners in zone contests conducted last week in Sweetwater and Pecos.

After Tuesday's performances, two plays will again be selected to advance to area competition which will be held here April 2.

The competition Tuesday will begin with the presentation of Recos High's production of "Hedda Gabler" at 2:30 p.m.

The Midland Freshman School's production of "Little Women" is scheduled to follow at 3:10 p.m. and the Sweetwater High entry will take the stage around 3:50 p.m., a presentation of "Medal of Honor Rag."

Snyder High's production of "Romeo and Juliet" will finish the competition at about 4:30 p.m.

One-act plays are limited to a maximum duration of 40 minutes with 10 minutes time allowed between plays under UIL contest rules.

Some productions may be shorter than 40 minutes so curtian times for the Midland, Sweetwater and Snyder performances are only approximate.

No one will be admitted to the auditorium while a performance is underway. There is no admission charge for Tuesday's performances.

## *Cassettes due fines*

A fine of $1 per day was set Monday for individuals who have late returns of video cassettes on loan from the Scurry County Library.

The amount was set by commissioners meeting with Head Librarian Janice Mitchell and Joyce Landon, a library board member.

Regarding the fine monies, the court suggested that this be returned to the general fund. Mitchell had asked if such monies should be kept in a special library fund, an "audiovisual budget for the puchase of new video cassettes and to update the collection."

Commissioners noted such purchases could be handled as a separate item in the library budget each year.

In addition, Mitchell asked the

See LIBRARY, page 11

## Scouts honored at Saturday show

The presidential awards for best exhibit in each division of Saturday's Scout-A-Rama here went to Explorer Post 112, Scout Troop 61 of Snyder and Cub Scout Packs 36 and 258 of Snyder.

Scurry and Mitchell County youth participated in the annual Lone Buffalo District event conducted in the Snyder National Guard Armory.

Exhibits included demonstrations ranging from Indian lore to campfire cookery.

Explorer Post 112 — the only active explorer unit in the district — is sponsored by the Snyder Detachment of the Army National Guard with Hugh Cromwell as advisor.

Scout Troop 61 is sponsored by the North Elementary Parents Club under Scoutmaster Don Tucker.

Cub Scout Pack 36 is sponsored by the Snyder Noon Kiwanis Club with Cubmaster Jo Ann Bishop.

Pack 258 is sponsored by the Central Elementary Parents Club with Jack McGlaun as cubmaster.

In addition to the Best of Show Awards, the judges also presented five blue ribbons to outstanding units at the conclusion of the show.

Those were awarded to:

—Scout Troop 9 of Colorado City, Charles Upton, scoutmaster.

—Scout Troop 27 of Snyder, Jack McDonald, scoutmaster.

—Cub Pack 37, Tim Farmer, cubmaster.

—Cub Pack 61, Cliff Franklin, cubmaster.

See SCOUTS, page 11

## Ask Us

Q. — Does a write-in candidate have to file his intent to run?

A. — No. There is no formal requirement to file as a candidate if you intend to run as a write-in. In the event a write-in candidate wins public office, there is a requirement that campaign expenses be filed, however.

## In Brief

### MX battle

WASHINGTON (AP) — House Speaker Thomas P. O'Neill says he can still build a House majority to kill the MX missile system but that President Reagan is "pulling out every stop" to assure its survival.

"The vote is very, very close," White House Chief of Staff Donald Regan said Sunday.

The intense battle for votes was continuing today, with House members invited to a White House briefing by Reagan and chief arms negotiator Max Kampelman "on the relationship of the MX program to progress in arms control."

Meanwhile, a newspaper reported that a group of 23 House Democrats has sent a private letter to Soviet leader Mikhail S. Gorbachev warning that Moscow must comply with existing arms treaties or risk "serious consequences for the future of arms control."

## Local

### Light absentee

A light absentee vote was noted as of Monday morning for both the upcoming city council and Snyder school board elections.

At city hall, only two absentee ballots had been cast. At the school administration building, the count was 10.

Absentee voting will continue through April 2 — a Tuesday — for the April 6 ballot, which falls on a Saturday.

### Ira budget

Ira trustees will meet at 7:30 p.m. Monday to discuss the budget for the 1985-86 school year.

### Heart session

The directors of the Scurry County Unit of the American Heart Association will meet at noon Tuesday at the Western Texas College student center cafateria.

## Weather

**Snyder Temperatures:** High Saturday, 66 degrees; low, 38 degrees; high Sunday, 80 degrees; low, 47 degrees; reading at 7 a.m. Monday, 47 degrees; no precipitation; total precipitation for 1985 to date, 3.61 inches.

**Snyder Area Forecast:** Tonight...early morning low cloudiness otherwise fair with lows near 60. Wind south 10 to 15 mph.

Tuesday...sunny and warm with highs mid 80s. wind south 10 to 20 mph and gusty.

# Pilots of F-16s risk blackouts

FORT WORTH, Texas (AP) — Air Force officials say that in nine fatal crashes of its newest planes, including F-16 jet fighters, pilots may have blacked out in midair from the aircraft's tremendous force.

The F-16, the Air Force's newest fighter plane, is so agile that the force of strenuous maneuvers can halt the flow of blood to the brain and render pilots unconscious, the Fort Worth Star-Telegram reported Sunday.

The blackouts, which are called "G-induced loss of consciousness" or GLC, typically last about 30 seconds, according to videotapes made during tests on an Air Force centrifuge at Brooks Air Force Base in San Antonio.

But Air Force officials say 30 seconds is long enough to kill.

The results of midair blackouts to "pilots flying single-seat F-16s at 200 feet (are) disastrous," Gen. Jerome F. O'Malley, commander of the Air Force Tactical Air Command told a recent Air Force Association gathering.

"As we started to look over the facts from past accidents, (it became apparent) that this has been going on for some time," he said.

A Tactical Air Command publication recently reported that "several F-16 pilots" killed in accidents were "apparently victims of their own right hands," referring to the hand on the control stick," the newspaper reported.

"If you're in a hard, level turn or slice when you pass out, the aircraft may be screaming earthward in short order," the Air Force article said.

The Air Force official said blackouts are suspected in nine fatal crashes in recent years. But the problem ranks among the leading suspected causes of the 18 fatal Air Force F-16 crashes to date, officials said.

Four of those accidents involved the Fort Worth-built General Dynamics F-16, Air Force officials said.

The blackouts happen when the tremendous "G" forces generated by extreme acceleration force blood from the pilot's brain.

"In today's fighters we can demand more G's more rapidly and sustain them longer than pilots could in former days," said a recent article in an in-house Air Force publication warning pilots of the problem.

"Unfortunately, we are seeing a nasty by-product of that capability: Fully functioning aircraft are flying straight into the dirt after the pilot pulls back on the control stick and takes an unscheduled nap," the Star-Telegram said.

The problem has only recently come to light.

"We had an awful lot of accidents that were of an undetermined cause. We could not understand why a guy would fly this good airplane into the ground," said Col. Edsel DeVille, a safety officer at the Tactical Air Command Headquarters at Langely Air Force Base, Va.

The F-16 is built to withstand nine G's, or nine times the force of normal gravity, in tight turns and maneuvers, the newspapers said, but few pilots can remain conscious for long under such pressure.

## Did You Know?

**Your Hospital**
**Cogdell Memorial**

The laboratory does antibiotic sensitivity testing to help the doctor determine which antibiotic will be most effective in treating a bacterial infection.

## Astro-Graph

By Bernice Bede Osol

### Your Birthday

**March 26, 1985**

More travel than usual is a strong possibility for the year ahead. The many trips you make aren't apt to be of long duration but they will be both interesting and exciting.

**ARIES (March 21-April 19)** Through a unique channel, you may be the recipient of some good news today that you'll be eager to share with a few choice friends. The Matchmaker wheel reveals your compatibility to all signs, as well as showing you to which signs you are best suited romantically. To get yours mail $2 to Astro-Graph, Box 489, Radio City Station, New York, NY 10019.

**TAURUS (April 20-May 20)** Owing to the concern and efforts of others, several good things could come your way today. Don't be too proud to receive favors.

**GEMINI (May 21-June 20)** Your splendid leadership qualities will be evident to people with whom you associate today. They'll sit back and let you step forward.

**CANCER (June 21-July 22)** People in positions of authority are likely to do things for you today they wouldn't think of doing for others. It pays to be a nice guy.

**LEO (July 23-Aug. 22)** Give full reign to your imagination today and don't be afraid to test out bold new concepts. Fresh ideas could prove lucky for you.

**VIRGO (Aug. 23-Sept. 22)** Conditions that have a direct effect upon your standing in life, career and others are quite favorable today. Your sense of duty wins you points.

**LIBRA (Sept. 23-Oct. 23)** A relationship that was a trifle out of sync will be brought back into harmony today. Your counterpart will be the one who offers the olive branch.

**SCORPIO (Oct. 24-Nov. 22)** Actions and efforts you expend today on behalf of someone else will be gratefully acknowledged in an unusual fashion in the near future.

**SAGITTARIUS (Nov. 23-Dec. 21)** To be your happiest today, you need involvements that have elements of friendly competition. Make plans to play your favorite game with pals.

**CAPRICORN (Dec. 22-Jan. 19)** Tasks that are usually a bore could turn out to be pleasant diversions today. The secret to being happy is to keep both your hands and mind as busy as possible.

**AQUARIUS (Jan. 20-Feb. 19)** Your companionship will be sought by others today and wherever you go, more attention than usual is likely to be centered upon you. Smile and be yourself.

**PISCES (Feb. 20-March 20)** Tides will be stirring today that will contribute to your financial security. Your goods could begin to flow from more than one source.

(NEWSPAPER ENTERPRISE ASSN.)

# Another incident reported

BEIRUT, Lebanon (AP) — The head of the French Cultural Center in the Moslem port city of Tripoli in northern Lebanon is reported missing and feared kidnapped, police here said today.

Police sources in Beirut said Bernard Bonne, a French language teacher at the center, informed police in the El-Tall neighborhood of the city that Gilles Sidney Peyrolles last had been seen Saturday afternoon. Tripoli is 50 miles north of Beirut.

The sources spoke only on condition they not be identified.

They said an investigation had been launched but that there was no word on Peyrolles' whereabouts.

Although the Lebanese army was sent into Tripoli late last year to end militia fighting, Tripoli remains largely under the control of the "Tawheed Islami," a Sunni Moslem fundamentalist group headed by Sheik Saeed Shaaban.

The report followed the kidnappings of at least four foreigners, and possibly six, in mostly Moslem west Beirut in the past two weeks. No clues have emerged to the whereabouts of any of the victims.

The kidnap victims include American journalist, Terry A. Anderson, chief Middle East correspondent of The Associated Press; two Britons and a French diplomat. Two other French citizens are missing and feared kidnapped.

## Dear Abby

### Driving Lessons Cause Good Marriage to Slip Out of Gear

By Abigail Van Buren

© 1985 by Universal Press Syndicate

DEAR ABBY: Someone wrote in to say that women whose husbands always drove them around were at a terrible disadvantage should they become widowed without having learned how to drive. He then urged all married men to teach their wives how to drive.

I'm all for women learning how to drive, but I have never met a man who taught his wife to drive who would recommend it to another man. A man can teach another man's wife how to drive, but when it comes to teaching his own wife, it's one big fight from beginning to end!

I am not smart enough to explain it in technical terms, but there is something about the husband-wife relationship that makes it impossible for the wife to accept criticism or instruction from her own husband. And for some reason, a man has very little patience with his own wife's mistakes.

Newlyweds or old-timers, it makes no difference. If there's a man alive who ever taught his wife how to drive without a fight, I'd like to know how he did it.

BEEN THERE IN FLORIDA

**DEAR BEEN THERE: Probably by knowing how to disengage his mouth until he put his brain in gear, his patience in overdrive and his temper in reverse.**

* * *

DEAR ABBY: I need advice fast. My mother, who just turned 65, had an operation two months ago for cancer of the lung. One-third of her lung was removed and she's been on oxygen ever since. Her doctor says she's doing fairly well. Now my problem: I have caught my mother smoking several times. Her doctor told her not to smoke, but she smokes anyway.

My father has a heart condition, and if he found out, it would tear him apart. And if her doctor knew this, I don't know what he'd do.

I love my mother and don't want her to turn against me, but I know that not saying anything to my father and the doctor isn't right. How should I handle this situation?

UPSET

**DEAR UPSET: I'm sure you are aware that smoking around oxygen can be disastrous, so for that reason alone you must tell the doctor that your mother is sneaking smokes.**

**Although the cancerous portion of your mother's lung was removed, her craving for tobacco was not, so she also needs to be treated for nicotine addiction. Tell your mother's doctor at once. It could save her life.**

* * *

DEAR ABBY: I'm so angry I'm ready to explode! I am soon to be married, and I cannot believe the number of people who are bringing guests to my wedding. A great deal of planning went into making up our guest list, keeping in mind both the size of the room and the cost of the affair, and I resent all these extra people, most of whom I don't even know.

Only one person called to ask if he could bring a guest. Abby, this is not a backyard barbecue; it's a formal wedding, for God's sake!

What should a bride do when the dining room for her sit-down wedding dinner accommodates 210, and the response cards indicate that 234 will attend? (Incidentally, the dinners cost $70 a plate.)

Has anyone ever telephoned an invited guest who penciled in a couple of extra guests and said, "I'm sorry, but I can't accommodate your guests"?

I've heard, "There's always room for one more," and I suppose there is—but 24? Any suggestions?

FURIOUS ON LONG ISLAND

**DEAR FURIOUS: If you're asking for my permission to call those who penciled in extra guests to say, "Sorry, I can't accommodate your guests," you have it.**

* * *

**(Getting married? Send for Abby's new, updated, expanded booklet, "How to Have a Lovely Wedding." Send our name and address clearly printed with a check or money order for $2.50 (this includes postage) to: Dear Abby, Wedding Booklet, P.O. Box 38923, Hollywood, Calif. 90038.)**

# Let's talk.

*Information about your changing telephone service from Jim West, Manager-Community Relations*

## Contest set for Texas directory cover

How would you like to see your painting on nine million telephone books in Texas?

Now's your chance. Southwestern Bell Telephone is sponsoring a statewide contest to select a painting for use on its directory covers during 1986.

The painting should depict in some way the Texas Sesquicentennial. It might portray significant events or sites in the state's history. It may even include faces of Texas' heroes. You are only limited by your imagination.

In announcing the contest, our Texas Division president, Jim Adams, summed it up this way: "Southwestern Bell has played an active role in the state's history and its growth. It just seemed like a natural for us to be involved in celebrating the Sesquicentennial.

**Texas roots go back to 1880s**

"We're a Texas company with roots going back to the 1880s. You might say we have grown up together. That partnership continues today. Our 34,000 employees are involved on-and-off-the-job in serving 4½ million Texans in more than 450 communities."

A purchase award of $5,000 will be paid to the artist whose painting is selected. In addition, the artist will be identified in every phone book which carries the covers. That's about 160 directories with a distribution of almost nine million copies.

Deadline for contest entries is July 1, 1985. No actual paintings are to be submitted. All initial judging will be done from color slides of the artwork.

The contest is open to all Texas residents with the exception of employees and families of Southwestern Bell Corporation and its subsidiaries. School children, college-age students, professional artists and amateurs alike are encouraged to enter.

**No restrictions on artist's medium**

There's no restriction on the medium the artists uses — it can be oils, acrylics, water colors, tempera, even crayon. That should make it easy for anyone to enter.

An entry form and contest rules may be obtained by writing to:

Art Contest
One Bell Plaza
Post Office Box 225521
Dallas, Texas 75265.

* * * *

Send today for all the information. And remember, the contest ends July 1. Good luck!

Look for information in your local newspaper about our Tele-Help booklets. There are five new booklets available at no charge by calling this toll free number: 800-325-2686, extension 86.

Topics for the new booklets were suggested by customers and employees. They include information on: establishing local telephone service ... using the telephone to make your home more secure .. handling annoying phone calls ... choosing among local service options ... and, installing home telephone wiring.

The company's Tele-Help program was launched last year to help customers cope with the changes caused by divestiture. To date, almost 2 million booklets have been distributed to Texas customers.

Mostly we've heard positive comments about the program. Customers tell us they want as much information as possible about the changes, especially those which touch their service. That's the reason we're extending the program through the end of this year.

If you're confused about our services or some of the industry changes, chances are we have a booklet that will help. Call today and find out.

Southwestern Bell Telephone
*Texans providing telecommunications for a growing state.*

Jim West
SW Bell Telephone
916 Denver
Plainview, TX 79072


# Looters may have Mayan treasurers

IXCANRIO, Guatemala (AP) — Looters have taken so many artifacts from the ruins of an ancient Mayan city that researchers at the site say their own work is now "salvage archaeology."

The ruins discovered in Guatemala's northeast corner are the site of the Mayan city Rio Azul, which flourished more than 1,000 years ago.

Archaeologists hoped the ruins would tell them about life in Rio Azul, named for a nearby river, but looters may have taken some of the site's most important artifacts, the Houston Chronicle reported.

"The horrible thing is those objects are being exhibited at major museums, and they were being sold on Madison Avenue in New York last year," said Clemency Coggins, a researcher at Harvard University's Peabody Museum.

Richard Adams, an archaeologist who reported the site's existence in 1982, said some U.S. art buyers quietly encourage looting.

"There is a gentlemen's agreement between the buyers and the dealers: "Don't ask questions," said Adams, who heads a 14-member team studying the ruins.

Adams said Harvard archaeologist Ian Graham, who is traveling in Central America, once saw a jade mask on sale for $35,000 from a New York art gallery.

The mask bore the Rio Azul emblem glyph, a mark used to identify a person or place on artifacts.

Ms. Coggins said that while glyphs are "about as conspicuous as possible," it is impossible to prove the origin of an artifact.

"You have to make judgments on the basis of stylistic or chronological factors, but I don't know if that is legally binding," Ms. Coggins said.

Museums are becoming "a lot more cautious" about the artifacts they accept, but they are still pressured by collectors who want to donate an object for a tax deduction, she said.

"Certainly, the tax laws at this moment encourage donation of objects to museums," she said. "And the laws do not in any way look at the question of stolen objects."

However, Douglas Ewing, president of the Amercian Association of Dealers of Ancient, Oriental and Primitive Art, said the looting is "a local problem."

A massive plunder of the Rio Azul ruins in 1981 was interrupted when Graham and a Guatemalan official surprised the looters. Government agents exchanged gunfire with the raiders, but many artifacts had already been removed from the site.

The looters had a "special, organized operation," said Adams, a professor at the University of Texas at San Antonio and former president of the Society for American Archaeology.

"It is unlikely that the idea came from within Guatemala," he said. "The value of the ruins at Rio Azul is something only a trained archaeologist would know."

# Animals massacred at zoo for children

ADELAIDE, Australia (AP) — Shocked keepers at the children's zoo this morning found the carcasses of 64 animals, including kangaroos, sheep and a crocodile, that had been hacked to death during the night, police said.

Police Detective Sgt. Jeff Lawrence said the attackers appeared to have climbed into the children's section of the Adelaide zoo over a wooden fence and slaughtered the animals, more like pets to staff and the thousands of children who visited them.

"As a police officer you can accept a murder scene, but to see innocent animals in a children's zoo slaughtered ... One's got to wonder what type of person this is," he said.

Police said they were sure the killings were carried out by more than one person because several people would have been required to hold down some of the larger animals while they were being killed.

"The sheep were disembowelled, the majority of the animals had their throats cut or were stabbed near the heart," he said.

An antelope, a llama, kangaroos and sheep were among the larger animals attacked in the slaughter which extended indiscriminately to guinea pigs, rabbits and chickens inside a children's playhouse.

In one section, a crocodile was beaten over the head with an iron bar, dragged over a low railing and disembowelled. In another enclosure, kangaroos had had their throats slashed.

"Most of them were tame and would come up to you, and consequently were very easy to catch," said zoo director Robert baker as zoo staff and police inspected the scene.


# Revival

Daniel Vestal, preaching

Ralph Gibson, music

## First Baptist Church

Snyder
March 24-28
12:00-1:00 p.m. Noon Bible Study
Evening Services 7:00 p.m.


Ted Bigham
Photography
573-3622


## THE SNYDER DAILY NEWS

Published each Sunday morning and each evening, except Saturday, by Snyder Publishing Co. Inc., at Snyder, Texas 79549.

Entered as second class matter at the post office at Snyder, Texas, Publication Number USPS611-520.

SUBSCRIPTION RATES: By carrier in Snyder, $4.72 per month.

By mail in Scurry and adjoining counties, one year $36.00, balance of Texas and all other states, $53.00.

Roy McQueen, Publisher
Donny Brown, Managing Editor
MEMBER OF THE ASSOCIATED PRESS

The Associated Press is exclusively entitled to use for republication all news dispatches in this newspaper and also local news published for republication of special dispatches.

**HONORED WITH SHOWER — Melynda Crow, bride-elect of Chris Dale Sturdevant, was honored with a bridal shower at 10 a.m. Saturday in the fellowship hall of Colonial Hill Baptist Church. Pictured left to right are Mrs. J.W. Sturdevant, mother of the groom; the honoree; Mrs. Ed Franklin, her grandmother; Rosa Lee Crow, her mother; and Nancy Crow, her sister-in-law. The wedding is planned for April 20 at the church. (SDN Staff Photo)**

**BRIDAL LUNCHEON HONORS COUPLE — Dave Appleton and Keely Santerre of Arlington (center) were honored with a bridal luncheon at 11:30 a.m. Saturday in the Cornelius-Dodson House. Mother of the groom Claire Ohl of Clemont, Australia (left) and Jane Santerre of Arlington (right) also attended the event hosted by Bob and Darla Doty and Jean and Jess Everett. A professional rodeo cowboy, Appleton worked for the Everetts while a student at Western Texas College. The couple will exchange vows on March 30 in the First Presbyterian Church in Fort Worth. (SDN Staff Photo)**

# Community Calendar

**MONDAY**

American Cancer Society board meeting; American State Bank; 5 p.m. All board members are urged to attend this important meeting.

Hope for Tomorrow weight control class; Pat Dennis Studio on West 30th; morning, 10 a.m.; evening, 6 p.m. New members welcome and should enroll 30 minutes before class.

Alateen; for the children of alcoholics; east wing of Trinity United Methodist Church; 7 p.m. For more information call 573-2101.

Rebekah Lodge 294; lodge hall; 7:30 p.m.

Al-Anon; for the family and friends of the alcoholic; 2011 Avenue T; 8 p.m. For more information call 573-8626 or 573-9625. Nursery available.

Scurry County Alcoholics Anonymous; behind Humble Smith School at 3601 37th St.; 8 p.m. For more information call 573-0476 or 573-5337.

**TUESDAY**

Scurry County Extension Homemakers Craft Day; Room A Scurry County Coliseum; 9:30 a.m.

Republican Women's Club; Dutch treat luncheon; Willow Park Inn; 11:45 a.m. Local school board candidates to be featured.

Business and Professional Women's Club, program by Ruby Butts; MAWC; 6:30 p.m.

If you are interested in losing weight, meet with TOPS 56; Texas Electric Reddy Room, 2301 Avenue R; weigh at 6:30 p.m., meeting at 7 p.m.

New Horizon Alcoholics Anonymous; Chapel of Roses, Avenue K and 13th St.; 8 p.m. For more information call 573-2101.

Al-Anon; Chapel of Roses, Avenue K and 13th St.; 8 p.m. For more information call 573-8325 or 573-2101.

**THURSDAY**

Snyder Palette Club, paint day; West 37th St.; 9 a.m.-4 p.m.

Movie Time; Scurry County Library; 9:30 a.m.

If you are a pregnant teenager in need of help, meet with Maria Montes of Catholic Family Services of Lubbock from 10 a.m.-3 p.m. in the Scurry County Welfare Office in the Senior Center on Avenue M.

Novice Duplicate Bridge Club; Snyder Country Club; 1:30 p.m.

Weight Watchers of West Texas; basement of First Presbyterian Church; 6:30 p.m. New members welcome and should register at 6 p.m.

Scurry Charter Chapter ABWA; MAWC; 7 p.m.

Scurry County Alcoholics Anonymous; behind Humble Smith School, 3106 37th St.; 8 p.m. For more information call 573-0476 or 573-5337.

**FRIDAY**

Story Time for Preschoolers; Scurry County Library; 10 a.m.

Duplicate Bridge Club; Snyder Country Club; 1:30 p.m.

Alcoholics Anonymous; Avenue K and 13th St.; Chapel of Roses; 8 p.m. For more information call 573-2101.

Al-Anon; Chapel of Roses, Avenue K and 13th St.; 8 p.m. For more information call 573-8325 or 573-2101.

Narcotics Anonymous; Humble Smith School; 8 p.m. For more information call 573-5271.

**SATURDAY**

Martha Ann Woman's Club Garage Sale and Bake Sale; Towle Park Barn; 8 a.m.-2 p.m.

Diamond M Museum, open from 1-4 p.m.

People Without Partners, 42 at Inadale Community Center, 6:30 p.m.

**SUNDAY**

Scurry County Museum, open from 1-4 p.m., WTC campus.

Diamond M Museum, open from 1-4 p.m.

Duplicate Bridge Club; Snyder Country Club; 1:30 p.m.

# Craft day set by EH clubs

Scurry County Extension Homemakers Clubs invite area women to their annual craft day set for Tuesday in room A of the Scurry County Coliseum.

Activities will begin with registration at 9:30 a.m. Slated programs include "Unusual Fruits and Vegetables" by Kathryn Roberts at 10 a.m.; "Seminole Patchwork" by Pearl Wheeler and Dorothy Campbell at 10:30 a.m.; and "Use of Accessories" by Myra Martin at 11 a.m.

The women plan to serve lunch from noon until 1 p.m. New craft ideas will be shared following the luncheon.

Members of the craft day committee were co-chairmen Mylta Kimbler and Carolyn Kuss, Ethel Head, Clovis Robinson, Kaye Clawson and Muriel Vincent.

# Pageant set in O'Donnell

O'DONNELL — The district 12 Cinderella Scholarship Pageant is slated for April 20 in the O'Donnell High School auditorium.

Entry deadline for the event is April 14 in four age divisions — three to six Tots, seven to nine Mini Miss, 10 to 12 Miss and 13 to 17 Teens.

Pageant officials will also host a learning and practice seminar at 1 p.m. on April 14 in the high school auditorium.

District 12 includes Big Spring, Gale, Tahoka, Post, Junction, Sweetwater, Snyder, Lamesa, San Angelo, Ozona, Hamlin, Ballinger, Colorado City, Stamford, Del Rio and Abilene.

Interested persons may obtain more information by contacting Claudia Heathington, District Director, Route 2 Box 123, O'Donnell, 79351, or by calling (806) 645-8061.

---

English admiral Sir Francis Drake died in 1596 aboard his ship off the coast of Panama.


CINEMA I 7:00-9:00

EDDIE MURPHY is on vacation BEVERLY HILLS Cop

Snyder Shopping Center
573-7519
POPCORN TO GO 75¢ · 85¢ · $1.00
CINEMA II 7:15 ONLY

DUNE
PG-13


# Hermleigh ISD menu

**BREAKFAST**
**TUESDAY**
Juice
Buttered Oatmeal
Milk

**WEDNESDAY**
Fruit
Sausage with Hot Rolls
Milk

**THURSDAY**
Juice
Buttered Toast
Milk

**FRIDAY**
Fruit
Dry Cereal
Milk

**LUNCH**
**TUESDAY**
Ground Beef over Noodles
Mashed Potatoes
Buttered Corn
Hot Rolls
Banana Bread
Milk

**WEDNESDAY**
Enchilada Casserole
Refried Beans
Shredded Lettuce
Tortilla Chips
Sopapilla with Honey Butter
Milk

**THURSDAY**
Swiss Steak
Baked Beans
Fried Okra
Hot Rolls
Lime Jello
Milk

**FRIDAY**
Chili Dogs
Tater Tots
Chopped Pickles and Onion
Applesauce
Milk

# BRIDGE

James Jacoby

NORTH 3-25-85
♠ Q J 7
♥ A 8 2
♦ K J 10 2
♣ K 7 4

WEST
♠ 9 5 4
♥ Q 10 7 4
♦ 7 6 4
♣ Q J 10

EAST
♠ K 8 6 3
♥ 6
♦ 9 8 5
♣ 9 8 6 3 2

SOUTH
♠ A 10 2
♥ K J 9 5 3
♦ A Q 3
♣ A 5

Vulnerable: Both
Dealer: South

| West | North | East | South |
|---|---|---|---|
| | | | 1♥ |
| Pass | 2♦ | Pass | 3 NT |
| Pass | 4♥ | Pass | 4 NT |
| Pass | 5♦ | Pass | 6♥ |
| Pass | Pass | Pass | |

Opening lead: ♣Q

## Brother, can you spare a trick?

**By James Jacoby**

The essence of a safety play is to sacrifice a potential overtrick to protect against losing two tricks. When the contract is a small slam, the best approach is to first see if you can afford to lose that one trick.

The contract was six hearts. Declarer won the opening lead with dummy's club king, and played ace of hearts and a low heart. His plan was to try the heart finesse. If that failed, he hoped the spade finesse would work. Of course the bad trump split defeated the slam immediately.

Here is the best plan for the hand. Declarer should first take the spade finesse. If that loses, he must then take his best play to win all the heart tricks. But the spade finesse does win. Now the declarer has the luxury of guarding against losing two heart tricks.

That is easily done. He plays the king of hearts, and then leads low from his hand toward the dummy's A-8. When West follows with the seven, declarer inserts the eight. If that finesse loses, South's ace will pick up any remaining high heart. If West shows out on the second heart lead, declarer will win the ace in dummy and lead through the Q-10 in East's hand. Barring a very unlikely 5-0 split, declarer can guarantee that there will be no more than one heart loser. The key to making the slam is for declarer to find out first whether he can afford the safety play.

(NEWSPAPER ENTERPRISE ASSN.)

**WRITERS AWARDED FELLOWSHIPS**

WASHINGTON (AP) — The Literature Program of the National Endowment for the Arts has awarded 100 fellowship grants of $20,000 each to creative writers — 49 prose writers and 51 poets.

# Snyder Duplicate Bridge Scoreboard

**FRIDAY**
**Four Tables**
**Howell Movement**
**Mrs. Scott Casey, Dir.**

1. Sue Mize and Mrs. Ross Carroll.
2. Mrs. C.R. Green and Mrs. J.R. McCrary.
3. Mrs. Scott Casey and Mrs. Russell Yorgesen.

**SUNDAY**
**Four Tables**
**Howell Movement**
**Mrs. Scott Casey, Dir.**

1. Mrs. Clyde Hall and Mrs. B.L. McKinley.
2. Mrs. G.B. Clark and Mrs. J.A. Hood.
3. Mrs. J.R. Meadows and Mrs. J.R. McCrary.

**ESTATE PLANS**

PROVIDENCE, R.I. (AP) — Most Americans have no estate plans or have one that is either inappropriate, outdated or undermanaged, according to an official of a personal financial management firm.

"Many estate plans," says Fredrick Sandstrom of Fleet Financial Group, "are wrong simply because it is easy to ignore them."


THE HAIR STATION
573-0885
HOURS
7 AM to 7 PM Mon.-Sat.

FREE SPINAL EXAMINATION

Danger Signals of Pinched Nerves:
1. Headaches
2. Neck Pain
3. Shoulder Pain
4. Difficult Breathing
5. Lower Back Pain, Hip Pain, Pain Down Legs

SCHAFFER CHIROPRACTIC OFFICE
2112 Hickory St.
Colorado City
Most Insurance Accepted
728-5284
Free Exam Does Not Include X-Rays or Treatment
©CM

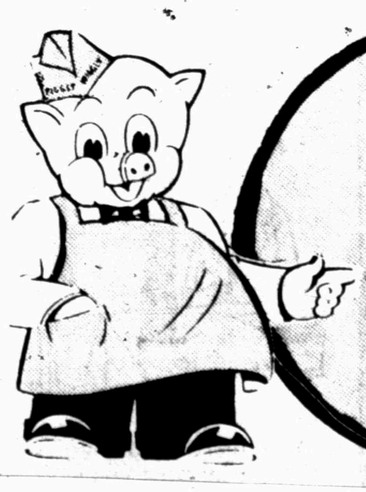

OPEN 24 Hours a Day

Family Night Buffet

Tuesdays & Wednesdays

Baron of Beef, Fried Catfish, Fried Chicken, 4 Vegetables Hot Rolls, Salad Bar

Only $5.50 Plus Beverage

Great food at a Great Price!

Willow Park Inn

Intersection of Hwy. 180 & 84 (915) 573-1961

# Pilots of F-16s risk blackouts

FORT WORTH, Texas (AP) — Air Force officials say that in nine fatal crashes of its newest plane, including F-16 jet fighters, pilots may have blacked out in midair from the aircraft's tremendous force.

The F-16, the Air Force's newest fighter plane, is so agile that the force of strenuous maneuvers can halt the flow of blood to the brain and render pilots unconscious, the Fort Worth Star-Telegram reported Sunday.

The blackouts, which are called "G-induced loss of consciousness" or GLC, typically last about 30 seconds, according to videotapes made during tests on an Air Force centrifuge at Brooks Air Force Base in San Antonio.

But Air Force officials say 30 seconds is long enough to kill.

The results of midair blackouts to "pilots flying single-seat F-16s at 200 feet (are) disastrous," Gen. Jerome F. O'Malley, commander of the Air Force Tactical Air Command told a recent Air Force Association gathering.

"As we started to look over the facts from past accidents, (it became apparent) that this has been going on for some time," he said.

A Tactical Air Command publication recently reported that "several F-16 pilots" killed in accidents were "apparently victims of their own right hands," referring to the hand on the control stick," the newspaper reported.

"If you're in a hard, level turn or slice when you pass out, the aircraft may be screaming earthward in short order," the Air Force article said.

The Air Force official said blackouts are suspected in nine fatal crashes in recent years. But the problem ranks among the leading suspected causes of the 18 fatal Air Force F-16 crashes to date, officials said.

Four of those accidents involved the Fort Worth-built General Dynamics F-16, Air Force officials said.

The blackouts happen when the tremendous "G" forces generated by extreme acceleration force blood from the pilot's brain.

"In today's fighters we can demand more G's more rapidly and sustain them longer than pilots could in former days," said a recent article in an in-house Air Force publication warning pilots of the problem.

"Unfortunately, we are seeing a nasty by-product of that capability: Fully functioning aircraft are flying straight into the dirt after the pilot pulls back on the control stick and takes an unscheduled nap," the Star-Telegram said.

The problem has only recently come to light.

"We had an awful lot of accidents that were of an undetermined cause. We could not understand why a guy would fly this good airplane into the ground," said Col. Edsel DeVille, a safety officer at the Tactical Air Command Headquarters at Langely Air Force Base, Va.

The F-16 is built to withstand nine G's, or nine times the force of normal gravity, in tight turns and maneuvers, the newspapers said, but few pilots can remain conscious for long under such pressure.

## Did You Know?

**Your Hospital**
**Cogdell Memorial**

The laboratory does antibiotic sensitivity testing to help the doctor determine which antibiotic will be most effective in treating a bacterial infection.

## Astro-Graph

By Bernice Bede Osol

**Your Birthday**

**March 26, 1985**

More travel than usual is a strong possibility for the year ahead. The many trips you make aren't apt to be of long duration but they will be both interesting and exciting.

**ARIES (March 21-April 19)** Through a unique channel, you may be the recipient of some good news today that you'll be eager to share with a few choice friends. The Matchmaker wheel reveals your compatibility to all signs, as well as showing you to which signs you are best suited romantically. To get yours mail $2 to Astro-Graph, Box 489, Radio City Station, New York, NY 10019.

**TAURUS (April 20-May 20)** Owing to the concern and efforts of others, several good things could come your way today. Don't be too proud to receive favors.

**GEMINI (May 21-June 20)** Your splendid leadership qualities will be evident to people with whom you associate today. They'll sit back and let you step forward.

**CANCER (June 21-July 22)** People in positions of authority are likely to do things for you today they wouldn't think of doing for others. It pays to be a nice guy.

**LEO (July 23-Aug. 22)** Give full reign to your imagination today and don't be afraid to test out bold new concepts. Fresh ideas could prove lucky for you.

**VIRGO (Aug. 23-Sept. 22)** Conditions that have a direct effect upon your standing in the eyes of others are quite favorable today. Your sense of duty wins you points.

**LIBRA (Sept. 23-Oct. 23)** A relationship that was a trifle out of sync will be brought back into harmony today. Your counterpart will be the one who offers the olive branch.

**SCORPIO (Oct. 24-Nov. 22)** Actions and efforts you expend today on behalf of someone else will be gratefully acknowledged in an unusual fashion in the near future.

**SAGITTARIUS (Nov. 23-Dec. 21)** To be your happiest today, you need involvements that have elements of friendly competition. Make plans to play your favorite game with pals.

**CAPRICORN (Dec. 22-Jan. 19)** Tasks that are usually a bore could turn out to be pleasant diversions today. The secret to being happy is to keep both your hands and mind as busy as possible.

**AQUARIUS (Jan. 20-Feb. 19)** Your companionship will be sought by others today and wherever you go, more attention than usual is likely to be centered upon you. Smile and be yourself.

**PISCES (Feb. 20-March 20)** Tides will be stirring today that will contribute to your financial security. Your goods could begin to flow from more than one source.

(NEWSPAPER ENTERPRISE ASSN.)

# Another incident reported

BEIRUT, Lebanon (AP) — The head of the French Cultural Center in the Moslem port city of Tripoli in northern Lebanon is reported missing and feared kidnapped, police here said today.

Police sources in Beirut said Bernard Bonne, a French language teacher at the center, informed police in the El-Tall neighborhood of the city that Gilles Sidney Peyrolles last had been seen Saturday afternoon. Tripoli is 50 miles north of Beirut.

The sources spoke only on condition they not be identified.

Police said an investigation had been launched but that there was no word on Peyrolles' whereabouts.

Although the Lebanese army was sent into Tripoli late last year to end militia fighting, Tripoli remains largely under the control of the "Tawheed Islami," a Sunni Moslem fundamentalist group headed by Sheik Saeed Shaaban.

The report followed the kidnappings of at least four foreigners, and possibly six, in mostly Moslem west Beirut in the past two weeks. No clues have emerged to the whereabouts of any of the victims.

The kidnap victims include American journalist, Terry A. Anderson, chief Middle East correspondent of The Associated Press; two Britons and a French diplomat. Two other French citizens are missing and feared kidnapped.

## Dear Abby

# Driving Lessons Cause Good Marriage to Slip Out of Gear

By Abigail Van Buren

© 1985 by Universal Press Syndicate

DEAR ABBY: Someone wrote in to say that women whose husbands always drove them around were at a terrible disadvantage should they become widowed without having learned how to drive. He then urged all married men to teach their wives how to drive.

I'm all for women learning how to drive, but I have never met a man who taught his wife to drive who would recommend it to another man. A man can teach another man's wife how to drive, but when it comes to teaching his own wife, it's one big fight from beginning to end!

I am not smart enough to explain it in technical terms, but there is something about the husband-wife relationship that makes it impossible for the wife to accept criticism or instruction from her own husband. And for some reason, a man has very little patience with his own wife's mistakes.

Newlyweds or old-timers, it makes no difference: If there's a man alive who ever taught his wife how to drive without a fight, I'd like to know how he did it.

BEEN THERE IN FLORIDA

**DEAR BEEN THERE: Probably by knowing how to disengage his mouth until he put his brain in gear, his patience in overdrive and his temper in reverse.**

* * *

DEAR ABBY: I need advice fast. My mother, who just turned 65, had an operation two months ago for cancer of the lung. One-third of her lung was removed and she's been on oxygen ever since. Her doctor says she's doing fairly well. Now my problem: I have caught my mother smoking several times. Her doctor told her not to smoke, but she smokes anyway.

My father has a heart condition, and if he found out, it would tear him apart. And if her doctor knew this, I don't know what he'd do.

I love my mother and don't want her to turn against me, but I know that not saying anything to my father and the doctor isn't right. How should I handle this situation?

UPSET

**DEAR UPSET: I'm sure you are aware that smoking around oxygen can be disastrous, so for that reason alone you must tell the doctor that your mother is sneaking smokes.**

**Although the cancerous portion of your mother's lung was removed, her craving for tobacco was not, so she also needs to be treated for nicotine addiction. Tell your mother's doctor at once. It could save her life.**

* * *

DEAR ABBY: I'm so angry I'm ready to explode! I am soon to be married, and I cannot believe the number of people who are bringing guests to my wedding. A great deal of planning went into making up our guest list, keeping in mind both the size of the room and the cost of the affair, and I resent all these extra people, most of whom I don't even know.

Only one person called to ask if he could bring a guest. Abby, this is not a backyard barbecue; it's a formal wedding, for God's sake!

What should a bride do when the dining room for her sit-down wedding dinner accommodates 210, and the response cards indicate that 234 will attend? (Incidentally, the dinners cost $70 a plate.)

Has anyone ever telephoned an invited guest who penciled in a couple of extra guests and said, "I'm sorry, but I can't accommodate your guests"?

I've heard, "There's always room for one more," and I suppose there is—but 24? Any suggestions?

FURIOUS ON LONG ISLAND

**DEAR FURIOUS: If you're asking for my permission to call those who penciled in extra guests to say, "Sorry, I can't accommodate your guests," you have it.**

* * *

**(Getting married? Send for Abby's new, updated, expanded booklet, "How to Have a Lovely Wedding." Send our name and address clearly printed with a check or money order for $2.50 (this includes postage) to: Dear Abby, Wedding Booklet, P.O. Box 38923, Hollywood, Calif. 90038.)**

Let's talk.

*Information about your changing telephone service from Jim West, Manager-Community Relations*


## Contest set for Texas directory cover

How would you like to see your painting on nine million telephone books in Texas?

Now's your chance. Southwestern Bell Telephone is sponsoring a statewide contest to select a painting for use on its directory covers during 1986.

The painting should depict in some way the Texas Sesquicentennial. It might portray significant events or sites in the state's history. It may even include faces of Texas' heroes. You are only limited by your imagination.

In announcing the contest, our Texas Division president, Jim Adams, summed it up this way: "Southwestern Bell has played an active role in the state's history and its growth. It just seemed like a natural for us to be involved in celebrating the Sesquicentennial.

### Texas roots go back to 1880s

"We're a Texas company with roots going back to the 1880s. You might say we have grown up together. That partnership continues today. Our 34,000 employees are involved on-and-off-the-job in serving 4½ million Texans in more than 450 communities."

A purchase award of $5,000 will be paid to the artist whose painting is selected. In addition, the artist will be identified in every phone book which carries the covers. That's about 160 directories with a distribution of almost nine million copies.

Deadline for contest entries is July 1, 1985. No actual paintings are to be submitted. All initial judging will be done from color slides of the artwork.

The contest is open to all Texas residents with the exception of employees and families of Southwestern Bell Corporation and its subsidiaries. School children, college-age students, professional artists and amateurs alike are encouraged to enter.

### No restrictions on artist's medium

There's no restriction on the medium the artists uses — it can be oils, acrylics, water colors, tempera, even crayon. That should make it easy for anyone to enter.

An entry form and contest rules may be obtained by writing to:

Art Contest
One Bell Plaza
Post Office Box 225521
Dallas, Texas 75265.

* * * *

Send today for all the information. And remember, the contest ends July 1. Good luck!

Look for information in your local newspaper about our Tele-Help booklets. There are five new booklets available at no charge by calling this toll free number: 800-325-2686, extension 86.

Topics for the new booklets were suggested by customers and employees. They include information on: establishing local telephone service ... using the telephone to make your home more secure .. handling annoying phone calls ... choosing among local service options ... and, installing home telephone wiring.

The company's Tele-Help program was launched last year to help customers cope with the changes caused by divestiture. To date, almost 2 million booklets have been distributed to Texas customers.

Mostly we've heard positive comments about the program. Customers tell us they want as much information as possible about the changes, especially those which touch their service. That's the reason we're extending the program through the end of this year.

If you're confused about our services or some of the industry changes, chances are we have a booklet that will help. Call today and find out.

Southwestern Bell Telephone

*Texans providing telecommunications for a growing state.*

Jim West
SW Bell Telephone
916 Denver
Plainview, TX 79072

# Looters may have Mayan treasurers

IXCANRIO, Guatemala (AP) — Looters have taken so many artifacts from the ruins of an ancient Mayan city that researchers at the site say their own work is now "salvage archaeology."

The ruins discovered in Guatemala's northeast corner are the site of the Mayan city Rio Azul, which flourished more than 1,000 years ago.

Archaeologists hoped the ruins would tell them about life in Rio Azul, named for a nearby river, but looters may have taken some of the site's most important artifacts, the Houston Chronicle reported.

"The horrible thing is those objects are being exhibited at major museums, and they were being sold on Madison Avenue in New York last year," said Clemency Coggins, a researcher at Harvard University's Peabody Museum.

Richard Adams, an archaeologist who reported the site's existence in 1982, said some U.S. art buyers quietly encourage looting.

"There is a gentlemen's agreement between the buyers and the dealers: "Don't ask questions," said Adams, who heads a 14-member team studying the ruins.

Adams said Harvard archaeologist Ian Graham, who is traveling in Central America, once saw a jade mask on sale for $35,000 from a New York art gallery.

The mask bore the Rio Azul emblem glyph, a mark used to identify a person or place on artifacts.

Ms. Coggins said that while glyphs are "about as conspicuous as possible," it is impossible to prove the origin of an artifact.

"You have to make judgments on the basis of stylistic or chronological factors, but I don't know if that is legally binding," Ms. Coggins said.

Museums are becoming "a lot more cautious" about the artifacts they accept, but they are still pressured by collectors who want to donate an object for a tax deduction, she said.

"Certainly, the tax laws at this moment encourage donation of objects to museums," she said. "And the laws do not in any way look at the question of stolen objects."

However, Douglas Ewing, president of the Amercian Association of Dealers of Ancient, Oriental and Primitive Art, said the looting is "a local problem."

A massive plunder of the Rio Azul ruins in 1981 was interrupted when Graham and a Guatemalan official surprised the looters. Government agents exchanged gunfire with the raiders, but many artifacts had already been removed from the site.

The looters had a "special, organized operation," said Adams, a professor at the University of Texas at San Antonio and former president of the Society for American Archaeology.

"It is unlikely that the idea came from within Guatemala," he said. "The value of the ruins at Rio Azul is something only a trained archaeologist would know."

# Animals massacred at zoo for children

ADELAIDE, Australia (AP) — Shocked keepers at the children's zoo this morning found the carcasses of 64 animals, including kangaroos, sheep and a crocodile, that had been hacked to death during the night, police said.

Police Detective Sgt. Jeff Lawrence said the attackers appeared to have climbed into the children's section of the Adelaide zoo over a wooden fence and slaughtered the animals, more like pets to staff and the thousands of children who visited them.

"As a police officer you can accept a murder scene, but to see innocent animals in a children's zoo slaughtered ... One's got to wonder what type of person this is," he said.

Police said they were sure the killings were carried out by more than one person because several people would have been required to hold down some of the larger animals while they were being killed.

"The sheep were disembowelled, the majority of the animals had their throats cut or were stabbed near the heart," he said.

An antelope, a llama, kangaroos and sheep were among the larger animals attacked in the slaughter which extended indiscriminately to guinea pigs, rabbits and chickens inside a children's playhouse.

In one section, a crocodile was beaten over the head with an iron bar, dragged over a low railing and disembowelled. In another enclosure, kangaroos had had their throats slashed.

"Most of them were tame and would come up to you, and consequently were very easy to catch," said zoo director Robert baker as zoo staff and police inspected the scene.


Revival

Daniel Vestal, preaching

Ralph Gibson, music

First Baptist Church
Snyder
March 24-28
12:00-1:00 p.m. Noon Bible Study
Evening Services 7:00 p.m.



Ted Bigham
Photography
573-3622



THE SNYDER DAILY NEWS

Published each Sunday morning and each evening, except Saturday, by Snyder Publishing Co. Inc., at Snyder, Texas 79549.

Entered as second class matter at the post office at Snyder, Texas, Publication Number USPS611-520.

SUBSCRIPTION RATES: By carrier in Snyder, $4.72 per month.

By mail in Scurry and adjoining counties, one year $36.00, balance of Texas and all other states, $53.03.

Roy McQueen, Publisher
Donny Brown, Managing Editor
MEMBER OF THE ASSOCIATED PRESS

The Associated Press is exclusively entitled to use for republication all news dispatches in this newspaper and also local news published for republication of special dispatches.

**HONORED WITH SHOWER — Melynda Crow, bride-elect of Chris Dale Sturdevant, was honored with a bridal shower at 10 a.m. Saturday in the fellowship hall of Colonial Hill Baptist Church. Pictured left to right are Mrs. J.W. Sturdevant, mother of the groom; the honoree; Mrs. Ed Franklin, her grandmother; Rosa Lee Crow, her mother; and Nancy Crow, her sister-in-law. The wedding is planned for April 20 at the church. (SDN Staff Photo)**

**BRIDAL LUNCHEON HONORS COUPLE — Dave Appleton and Keely Santerre of Arlington (center) were honored with a bridal luncheon at 11:30 a.m. Saturday in the Cornelius-Dodson House. Mother of the groom Claire Ohl of Clemont, Australia (left) and Jane Santerre of Arlington (right) also attended the event hosted by Bob and Darla Doty and Jean and Jess Everett. A professional rodeo cowboy, Appleton worked for the Everetts while a student at Western Texas College. The couple will exchange vows on March 30 in the First Presbyterian Church in Fort Worth. (SDN Staff Photo)**

# Community Calendar

**MONDAY**

American Cancer Society board meeting; American State Bank; 5 p.m. All board members are urged to attend this important meeting.

Hope for Tomorrow weight control class; Pat Dennis Studio on West 30th; morning, 10 a.m.; evening, 6 p.m. New members welcome and should enroll 30 minutes before class.

Alateen; for the children of alcoholics; east wing of Trinity United Methodist Church; 7 p.m. For more information call 573-2101.

Rebekah Lodge 294; lodge hall; 7:30 p.m.

Al-Anon; for the family and friends of the alcoholic; 3011 Avenue T; 8 p.m. For more information call 573-8626 or 573-9625. Nursery available.

Scurry County Alcoholics Anonymous; behind Humble Smith School at 3601 37th St.; 8 p.m. For more information call 573-0476 or 573-5337.

**TUESDAY**

Scurry County Extension Homemakers Craft Day; Room A Scurry County Coliseum; 9:30 a.m.

Republican Women's Club; Dutch treat luncheon; Willow Park Inn; 11:45 a.m. Local school board candidates to be featured.

Business and Professional Women's Club, program by Ruby Butts; MAWC; 6:30 p.m.

If you are interested in losing weight, meet with TOPS 56; Texas Electric Reddy Room, 2301 Avenue R; weigh at 6:30 p.m., meeting at 7 p.m.

New Horizon Alcoholics Anonymous; Chapel of Roses, Avenue K and 13th St.; 8 p.m. For more information call 573-2101.

Al-Anon; Chapel of Roses, Avenue K and 13th St.; 8 p.m. For more information call 573-8325 or 573-2101.

**THURSDAY**

Snyder Palette Club, paint day; West 37th St.; 9 a.m.-4 p.m.

Movie Time; Scurry County Library; 9:30 a.m.

If you are a pregnant teenager in need of help, meet with Maria Montes of Catholic Family Services of Lubbock from 10 a.m.-3 p.m. in the Scurry County Welfare Office in the Senior Center on Avenue M.

Novice Duplicate Bridge Club; Snyder Country Club; 1:30 p.m.

Weight Watchers of West Texas; basement of First Presbyterian Church; 6:30 p.m. New members welcome and should register at 6 p.m.

Scurry Charter Chapter ABWA; MAWC; 7 p.m.

Scurry County Alcoholics Anonymous; behind Humble Smith School, 3106 37th St.; 8 p.m. For more information call 573-0476 or 573-5837.

**FRIDAY**

Story Time for Preschoolers; Scurry County Library; 10 a.m.

Duplicate Bridge Club; Snyder Country Club; 1:30 p.m.

Alcoholics Anonymous; Avenue K and 13th St.; Chapel of Roses; 8 p.m. For more information call 573-2101.

Al-Anon; Chapel of Roses, Avenue K and 13th St.; 8 p.m. For more information call 573-8325 or 573-2101.

Narcotics Anonymous; Humble Smith School; 8 p.m. For more information call 573-5271.

**SATURDAY**

Martha Ann Woman's Club Garage Sale and Bake Sale; Towle Park Barn; 8 a.m.-2 p.m.

Diamond M Museum, open from 1-4 p.m.

People Without Partners, 42 at Inadale Community Center, 6:30 p.m.

**SUNDAY**

Scurry County Museum, open from 1-4 p.m., WTC campus.

Diamond M Museum, open from 1-4 p.m.

Duplicate Bridge Club; Snyder Country Club; 1:30 p.m.

# Craft day set by EH clubs

Scurry County Extension Homemakers Clubs invite area women to their annual craft day set for Tuesday in room A of the Scurry County Coliseum.

Activities will begin with registration at 9:30 a.m. Slated programs include "Unusual Fruits and Vegetables" by Kathryn Roberts at 10 a.m.; "Seminole Patchwork" by Pearl Wheeler and Dorothy Campbell at 10:30 a.m.; and "Use of Accessories" by Myra Martin at 11 a.m.

The women plan to serve lunch from noon until 1 p.m. New craft ideas will be shared following the luncheon.

Members of the craft day committee were co-chairmen Mylta Kimbler and Carolyn Kuss, Ethel Head, Clovis Robinson, Kaye Clawson and Muriel Vincent.

# Pageant set in O'Donnell

O'DONNELL — The district 12 Cinderella Scholarship Pageant is slated for April 20 in the O'Donnell High School auditorium.

Entry deadline for the event is April 14 in four age divisions — three to six Tots, seven to nine Mini Miss, 10 to 12 Miss and 13 to 17 Teens.

Pageant officials will also host a learning and practice seminar at 1 p.m. on April 14 in the high school auditorium.

District 12 includes Big Spring, Gale, Tahoka, Post, Junction, Sweetwater, Snyder, Lamesa, San Angelo, Ozona, Hamlin, Ballinger, Colorado City, Stamford, Del Rio and Abilene.

Interested persons may obtain more information by contacting Claudia Heathington, District Director, Route 2 Box 123, O'Donnell, 79351, or by calling (806) 645-8061.

---

English admiral Sir Francis Drake died in 1596 aboard his ship off the coast of Panama.


CINEMA I 7:00-9:00

EDDIE MURPHY is on vacation BEVERLY HILLS Cop R

Snyder Shopping Center
573-7519
POPCORN TO GO 75 - 85 - $1
CINEMA II 7:15 ONLY

DUNE
PG-13


# Hermleigh ISD menu

**BREAKFAST**

**TUESDAY**

Juice
Buttered Oatmeal
Milk

**WEDNESDAY**

Fruit
Sausage with Hot Rolls
Milk

**THURSDAY**

Juice
Buttered Toast
Milk

**FRIDAY**

Fruit
Dry Cereal
Milk

**LUNCH**

**TUESDAY**

Ground Beef over Noodles
Mashed Potatoes
Buttered Corn
Hot Rolls
Banana Bread
Milk

**WEDNESDAY**

Enchilada Casserole
Refried Beans
Shredded Lettuce
Tortilla Chips
Sopapilla with Honey Butter
Milk

**THURSDAY**

Swiss Steak
Baked Beans
Fried Okra
Hot Rolls
Lime Jello
Milk

**FRIDAY**

Chili Dogs
Tater Tots
Chopped Pickles and Onion
Applesauce
Milk

# BRIDGE

James Jacoby

NORTH 3-25-85
♠ Q J 7
♥ A 8 2
♦ K J 10 2
♣ K 7 4

WEST
♠ 9 5 4
♥ Q 10 7 4
♦ 7 6 4
♣ Q J 10

EAST
♠ K 8 6 3
♥ 6
♦ 9 8 5
♣ 9 8 6 3 2

SOUTH
♠ A 10 2
♥ K J 9 5 3
♦ A Q 3
♣ A 5

Vulnerable: Both
Dealer: South

| West | North | East | South |
|---|---|---|---|
| | | | 1♥ |
| Pass | 2♦ | Pass | 3 NT |
| Pass | 4♥ | Pass | 4 NT |
| Pass | 5♦ | Pass | 6♥ |
| Pass | Pass | Pass | |

Opening lead: ♣Q

## Brother, can you spare a trick?

**By James Jacoby**

The essence of a safety play is to sacrifice a potential overtrick to protect against losing two tricks. When the contract is a small slam, the best approach is to first see if you can afford to lose that one trick.

The contract was six hearts. Declarer won the opening lead with dummy's club king, and played ace of hearts and a low heart. His plan was to try the heart finesse. If that failed, he hoped the spade finesse would work. Of course the bad trump split defeated the slam immediately.

Here is the best plan for the hand. Declarer should first take the spade finesse. If that loses, he must then take his best play to win all the heart tricks. But the spade finesse does win. Now the declarer has the luxury of guarding against losing two heart tricks.

That is easily done. He plays the king of hearts, and then leads low from his hand toward the dummy's A-8. When West follows with the seven, declarer inserts the eight. If that finesse loses, South's ace will pick up any remaining high heart. If West shows out on the second heart lead, declarer will win the ace in dummy and lead through the Q-10 in East's hand. Barring a very unlikely 5-0 split, declarer can guarantee that there will be no more than one heart loser. The key to making the slam is for declarer to find out first whether he can afford the safety play.

(NEWSPAPER ENTERPRISE ASSN.)

**WRITERS AWARDED FELLOWSHIPS**

WASHINGTON (AP) — The Literature Program of the National Endowment for the Arts has awarded 100 fellowship grants of $20,000 each to creative writers — 49 prose writers and 51 poets.

# Snyder Duplicate Bridge Scoreboard

**FRIDAY**
**Four Tables**
**Howell Movement**
**Mrs. Scott Casey, Dir.**

1. Sue Mize and Mrs. Ross Carroll.
2. Mrs. C.R. Green and Mrs. J.R. McCrary.
3. Mrs. Scott Casey and Mrs. Russell Yorgesen.

**SUNDAY**
**Four Tables**
**Howell Movement**
**Mrs. Scott Casey, Dir.**

1. Mrs. Clyde Hall and Mrs. B.L. McKinley.
2. Mrs. G.B. Clark and Mrs. J.A. Hood.
3. Mrs. J.R. Meadows and Mrs. J.R. McCrary.

**ESTATE PLANS**

PROVIDENCE, R.I. (AP) — Most Americans have no estate plans or have one that is either inappropriate, outdated or undermanaged, according to an official of a personal financial management firm.

"Many estate plans," says Fredrick Sandstrom of Fleet Financial Group, "are wrong simply because it is easy to ignore them."


THE HAIR STATION
573-0885
HOURS
7 AM to 7 PM Mon.-Sat.

FREE SPINAL EXAMINATION

Danger Signals of Pinched Nerves:
1. Headaches
2. Neck Pain
3. Shoulder Pain
4. Difficult Breathing
5. Lower Back Pain, Hip Pain, Pain Down Legs

SCHAFFER CHIROPRACTIC OFFICE
2112 Hickory St.
Colorado City
Most Insurance Accepted
728-5284
Free Exam Does Not Include X-Rays or Treatment
©CM

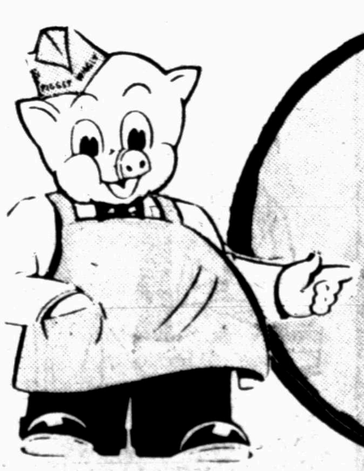

OPEN 24 Hours a Day

Family Night Buffet

Tuesdays & Wednesdays

Baron of Beef, Fried Catfish, Fried Chicken, 4 Vegetables Hot Rolls, Salad Bar

Only $5.50 Plus Beverage

Great food at a Great Price!

Willow Park Inn

Intersection of Hwy. 180 & 84 [915] 573-1961

THE BORN LOSER ©by Art Sansom

FRANK AND ERNEST ©by Bob Thaves

EEK & MEEK ©by Howie Schneider

LEVY'S LAW ©by James Schumeister

FLASH GORDON By Dan Barry

WINTHROP ©by Dick Cavalli

Barney Google and Snuffy Smith · By Fred Lasswell

BUGS BUNNY ©by Warner Bros.

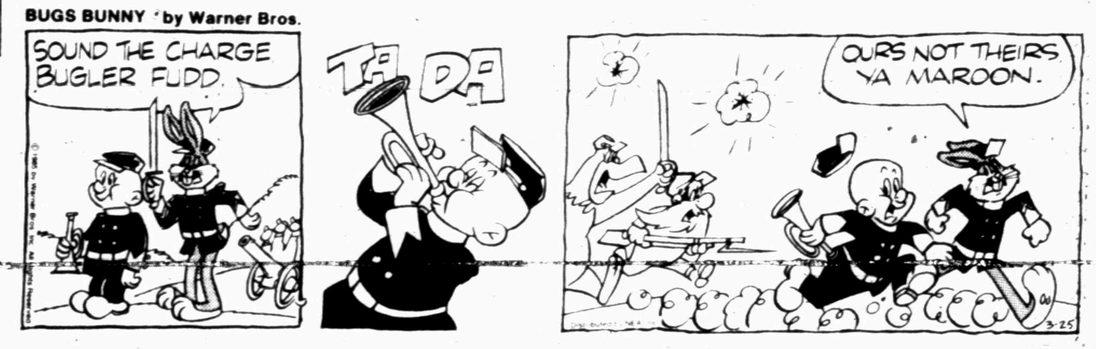


BABYMAN™ by Don Addis

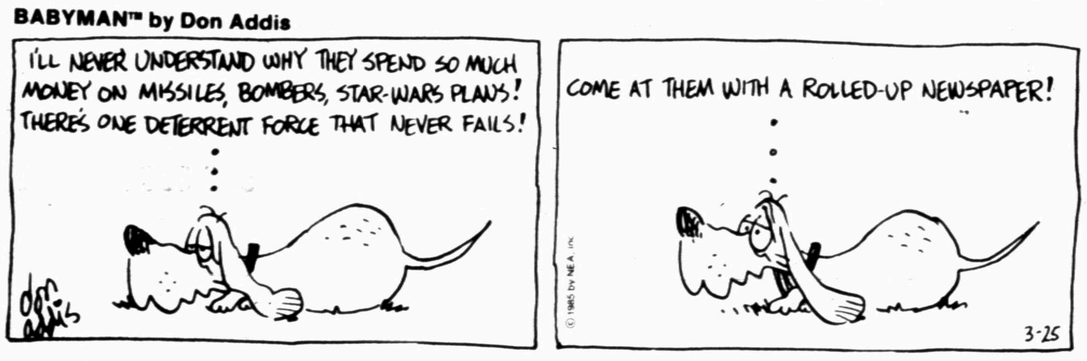


ALLEY OOP ©by Dave Graue

CAPTAIN EASY ©by Crooks & Casale

SNAKE TALES™ by Sols

KIT 'N' CARLYLE ©by Larry Wright

MR. MEN™ AND LITTLE MISS™ by Hargreaves & Sellers

# PUZZLE

NEA

## ACROSS

1 Exclamation
4 Bore
9 Eggs
12 Gallic affirmative
13 Element
14 Fuel
15 Buddhism type
16 Study
17 Born
18 Glacial ridge
20 Highways
22 Ear (comb. form)
24 Trouble
25 Husk of wheat grain
28 Any (dial.)
30 Old coin
34 Electrical unit
35 Paradises
37 Wave (Sp.)
38 Poverty-war agency (abbr.)
39 Suppress
40 Pale
41 Slam
43 Compass point
44 Shed blood
45 Navy ship prefix (abbr.)
47 Payment owing
49 — Vader
52 Baby's supervisor
56 Oil (suff.)
57 Having auricles
61 Sorrel
62 Numbers (abbr.)
63 Ooze
64 Boat gear
65 Collection
66 High male singing voice
67 Sunflower State (abbr.)

## DOWN

1 Leak out
2 Colors
3 Farmyard sound
4 Put forth
5 Of age (Lat., abbr.)
6 African antelope
7 Skewer
8 Month (Sp.)
9 Mrs. Charles Chaplin
10 Engaged in contest
11 Beverages
19 Long time
21 Over (poet.)
23 Lots
24 Exhausted
25 Dummy (sl.)
26 South American ostrich
27 Supreme Egyptian deity
29 German no
31 Loud cry
32 Wings
33 Property
35 Electrical engineer (abbr.)
36 Compass point
42 Racket string material
44 Actress Benaderet
46 Nautical rope
48 Less than
49 Puts on
50 Lily genus
51 Relax
53 Obscure corner
54 College group
55 Tall tale
58 Wood-chopping tool
59 Sprint
60 Tokyo's former name

Answer to Previous Puzzle

| | | | | | | | | | | | | |
|---|---|---|---|---|---|---|---|---|---|---|---|---|
| X | E | R | E | S | | | | V | E | S | T | A |
| E | V | E | N | E | R | | W | O | O | L | E | N |
| B | A | T | T | L | E | | R | I | S | I | N | G |
| E | D | E | | F | A | M | E | D | | P | A | L |
| C | E | N | O | | L | Y | S | | P | O | C | O |
| | S | E | R | A | | A | T | T | U | N | E | |
| | | | B | I | T | | L | Y | E | | | |
| | | | I | D | E | | E | R | R | | | |
| | W | A | T | E | R | Y | | E | T | N | A | |
| M | I | S | S | | R | E | Y | | O | U | R | S |
| I | N | S | | V | O | T | E | R | | M | D | I |
| S | N | I | P | E | R | | W | E | B | B | E | D |
| D | O | G | I | E | S | | S | E | R | E | N | E |
| O | W | N | E | R | | | | F | O | R | T | S |

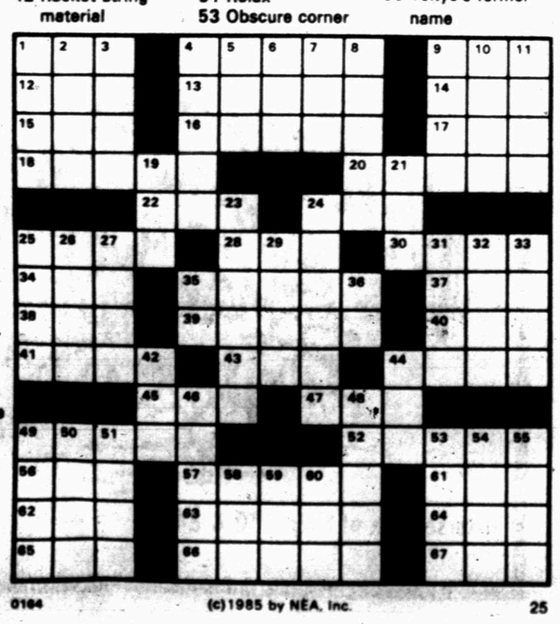

0164 (c)1985 by NEA, Inc. 25

BLONDIE

By Dean Young & Mike Gersher

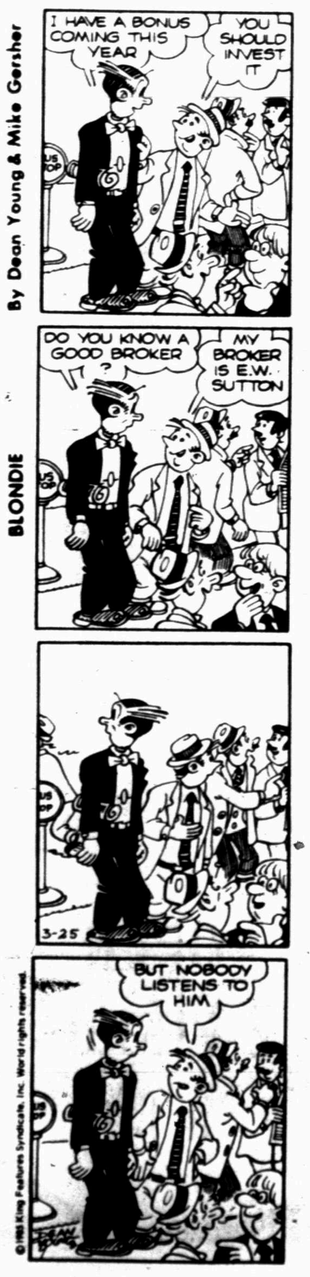


LAFF-A-DAY

"Now that the kids are all grown and away, Erma, why don't you slow down a little?"

DENNIS THE MENACE

"WHEN A PHONE RINGS, IT TICKLES THEIR FEET. THAT'S WHY THEY FLY AWAY."

# Area farmers lose battle to prevent financial disaster

HEREFORD, Texas (AP) — With one shot through the heart, Cecil Morrison Jr. ended his life as a Deaf Smith County farmer.

Freddy Lesly fired his first round into the ceiling of his Crosby County farmhouse. The second round he fired into his temple.

Morrison, 53, and Lesly, 51, had fought lengthy battles to avoid financial ruin. They lost the fight and with it the will to live.

The two Texas farmers represent the grim extreme among thousands of farmers nationwide facing bankruptcy or foreclosure, the Dallas Times Herald reported today.

But they are only the early casualties in the farm crisis that began five years ago and promises to get worse, officials say.

After years of depressed prices and unhealthy debt loads, the serene picture of life on the family farm has worn threadbare, according to farmers and mental health officials.

Depression, alcoholism, divorce and suicide — outlets for anguish in big cities — have now taken hold in the countryside.

Statistics on the extent of stress-related problems are elusive, and counselors and mental health clinics in rural areas are few. But sources say even where professional help is available, farmers traditionally have avoided it, preferring to handle life and its problems on their own.

In the case of older farmers like Morrison and Lesly, they would rather die than take their problems to professionals, said Darline Gamble, a Lubbock psychologist.

Ms. Gamble, who works with farm couples, says many are on the brink of financial disaster and ready to buckle under the stress.

But most of her clients are younger and more willing to seek professional help, she said.

The worst problems afflict older farmers who, like Morrison and Lesly, handle problems by turning inward, closing themselves off to family and friends, Ms. Gamble said.

Carl King, executive director of the Texas Corn Grower's Association, said the problems are mounting. King said troubled family farmers stream through his Dimmit office daily.

"I have some of them come in here with tears bouncing off their shoes," King said. "When a man is 60 years old and looks at a million dollars and 30 years' work down the drain, well, he wakes up in the morning and it don't feel good."

"Heart attacks, high blood pressure, you name it and I'm seeing it," King said. Even without statistics to prove it, King said he believes "there's more suicides in agriculture now than ever."

Experts say farmers with medium-sized farms are the most vulnerable to such problems.

According to the U.S. Department of Agriculture, 14 percent of the country's medium-sized family farms are in imminent danger of folding. Some agriculture leaders say the figure is closer to 25 percent, while others say as many as 45 percent of the nation's family farmers will go broke this year.

Gary Condra, Texas Tech University agricultural economist, estimates there are about 500,000 family farmers nationwide, about 23,000 of them in Texas.

## Dr. Lamb

Lawrence E. Lamb, M.D.

### Milk problem can be managed

By Lawrence Lamb, M.D.

DEAR DR. LAMB — I get terrible abdominal pains when I drink milk or use milk products. How can I replace milk and milk products in my diet? If I don't use milk, I may not get enough calcium.

DEAR READER — Milk can cause severe abdominal cramping and other symptoms. This happens in people who cannot digest the milk sugar lactose, and it is fairly common.

You need milk or milk products because they provide the best source of the calcium needed in your diet. However, you still may be able to use milk. A product called LactAid provides the enzyme that is necessary to digest the lactose in milk. In some areas, milk already treated with LactAid is available, or you can get the enzyme and add it to your own milk. Recently, LactAid tablets were developed. You can take one when you eat or drink a milk product. Also, you can take them with you when you eat out to avoid the lactose-intolerance problem. You can get a free sample by sending a stamped, self-addressed envelope to LactAid, P.O. Box 111, Pleasantville, NJ 08232.

Many people who have been diagnosed as having a spastic colon actually have lactose intolerance. Lactose is found in many foods other than dairy products, including many candies and even some medicines. That is why the tablets may be particularly useful to you.

Many people are on calcium-deficient diets because they avoid milk and milk products. This appears to be a big factor in contributing to osteoporosis (dissolving bones) in many middle-aged and older women. Calcium intake also is important during the years of skeleton development.

To give you more information about lactose intolerance, I am sending you The Health Letter, Special Report 26, The Milk Question. Others who want this issue can send 75 cents with a long, stamped, self-addressed envelope for it to me in care of this newspaper, P.O. Box 1551, Radio City Station, New York, NY 10019.

DEAR DR. LAMB — I have lost my appetite, and I know that I have to eat to live. I try to eat good foods and avoid what would be harmful. I'm not exactly a dietitian, but I just reached my 85th birthday and weigh about 175. I can still get into the old Army uniform I got 43 years ago, as you can see by the picture I'm sending you.

I never smoked or drank and my blood pressure is 140 over 80, but I have no appetite. I hope that some medicine will help me to regain it.

DEAR READER — Congratulations on your long, happy life. A good lifestyle certainly helps one to live longer and be healthier, but I urge you to see your doctor. There are many causes for a loss of appetite, and some can be quite important.

People who are depressed often lose their appetite, but that does not seem to be your situation. Loss of appetite can be a sign of liver disease and also can result from stomach or colon disorders, or even from pernicious anemia. A doctor can identify any important problems that could cause it.

(NEWSPAPER ENTERPRISE ASSN.)

## Berry's World

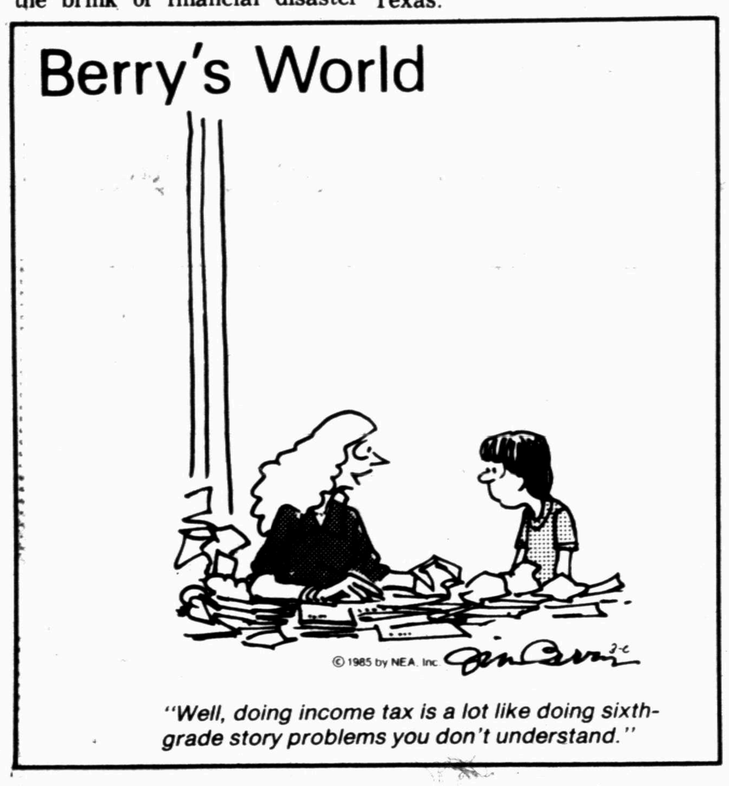

© 1985 by NEA, Inc.

*"Well, doing income tax is a lot like doing sixth-grade story problems you don't understand."*

# Mentally ill, retarded serve longer time in Texas prisons

HUNTSVILLE, Texas (AP) — Many mentally ill or retarded convicts are dumped into Texas Department of Corrections facilities because society has no place else to put them, some prison officials say.

"If a community wants a rest from somebody who's a nuisance, the place to send him is TDC," said Dr. Walter Quijano, TDC's administrator of psychiatric services.

"A community learns quickly that the maximum commitment to a state hospital is usually 30 days, 90 days," Quijano said. "But in the case of a nuisance, they stick him with a crime and send him to TDC, and we have him for two, three years."

TDC has about 4,000 mentally ill or retarded inmates, 1,000 of whom require inpatient care, The Houston Post reported.

Texas prisons house more than 37,000 inmates.

Quijano says it is cheaper and easier for society to put a mentally ill person in prison than in a state mental hospital.

"I do not know if that is a deliberate social policy. Some people recognize it but do not do anything about it," he said. "It would be hard to prove."

TDC spent about $21 a day for each convict it housed in fiscal 1984. Mental health officials say it costs an average of $106.81 a day to keep someone in a state mental hospital and $85.42 at a state school for the retarded.

But Charles Friel, a sociologist at Sam Houston State University, said the mentally handicapped often end up in prison because they just "don't fit anywhere."

He said cost does not determine where such inmates are sent.

"It takes a lot of intelligence to be that Machiavellian," Friel said. "The people involved are not that smart. The judge is just trying to move his docket. The prosecutor is just trying to move a case from his 'in' box to his 'out' box."

## SPENDING A MOUTHFUL

*Dental bills have teeth*

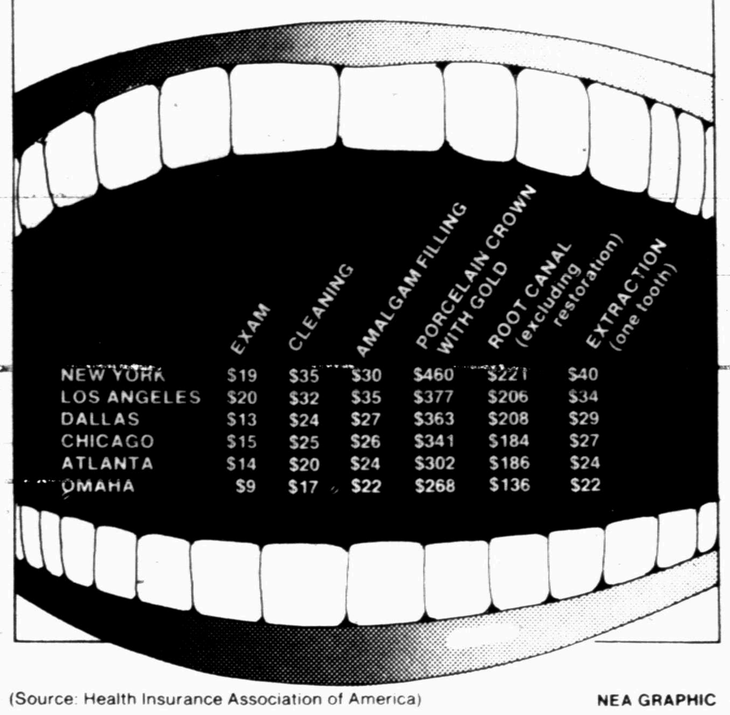

| | EXAM | CLEANING | AMALGAM FILLING | PORCELAIN CROWN WITH GOLD | ROOT CANAL (excluding restoration) | EXTRACTION (one tooth) |
|---|---|---|---|---|---|---|
| NEW YORK | $19 | $35 | $30 | $460 | $221 | $40 |
| LOS ANGELES | $20 | $32 | $35 | $377 | $206 | $34 |
| DALLAS | $13 | $24 | $27 | $363 | $208 | $29 |
| CHICAGO | $15 | $25 | $26 | $341 | $184 | $27 |
| ATLANTA | $14 | $20 | $24 | $302 | $186 | $24 |
| OMAHA | $9 | $17 | $22 | $268 | $136 | $22 |

(Source: Health Insurance Association of America) NEA GRAPHIC

Going to the dentist bites into your finances. In the Big Apple, it's a big bite. New York has the highest average dental charges. The cost of a one-tooth extraction, for example, ranges from $40 in New York to $22 in Omaha.

# 3 killed in mishap

ARLINGTON, Texas (AP) — Police said they believe alcohol was a factor in a high-speed car wreck that claimed the lives of three Grand Prairie men.

A fourth man was seriously injured in the crash early Sunday.

Police said the four men had left a Knights of Columbus hall in Grand Prairie and were driving at a high rate of speed through Arlington when the wreck occurred about midnight.

The car went out of control, struck a light pole and split in half, said Arlington police spokesman Jim Willett.

Witnesses told police that the car ran a red light and struck a light pole, Willett said.

The force of the impact split the car in half throwing the four men to the pavement, he said.

The men apparently had been drinking at the hall and also may have been drinking in the car, Willett said. The area around the wreckage was littered with empty beer cans, according to police.

Dead on arrival at Dallas-Fort Worth Medical Center in Grand Prairie were Max Mendoza, 23, Israel Landin, 22, and Dennis Heredia, 20, all of Grand Prairie.

DIAL A DEVOTIONAL 573-8801

# Group threatens further suits for some land lost to Mexico

CORPUS CHRISTI, Texas (AP) — A group of Mexican-Americans are waging a legal battle to reclaim millions of acres of South Texas land and the group's leader says it might sue the state for $1 billion.

The group — Asociacion de Reclamantes — says the land was lost through an 1848 treaty between the United States and Mexico.

Last Monday, the U.S. Supreme Court refused to hear the Association's case against Mexico. But the group's leader said the fight will proceed despite the high court's refusal.

"We're not going to give up no matter what happens," the group's president, Yolanda Zarate, told nearly 200 members at a meeting Saturday.

Another suit may be filed in Texas, probably in San Antonio, said the group's attorney, Robert Salazar of Denver.

Miss Zarate said the Mexican government had indicated a willingness to settle the dispute diplomatically.

"But they haven't done anything to settle with us," she said, "And seven years have gone by."

The Edinburg woman said the descendants will make a final attempt to negotiate with Mexico through lawyers.

"But if we don't get anywhere, we will sue Texas," she said.

The final recourse, she said, would be to sue the United States.

The U.S. got what was believed to be clear title to Mexican land located between the Nueces and the Rio Grande rivers, including the King Ranch and Padre Island, through the 1848 Treaty of Guadalupe.

The descendants, who number about 2,500, claim the two governments should not have let private citizens lose their land. They have fought for compensation through the Asociacion since 1978 in federal courts in Mexico and the U.S.

"If we can get somebody to see what's in black and white in the treaty," said Miss Zarate, "then they'll see that we're entitled to the repayment.

Aminta Zarate, mother of Miss Zarate and treasurer of the Asociacion de Reclamantes, said the organization is in financial trouble and asked its members to pay their $25 annual fee.

The organization, Mrs. Aminta Zarate said, has spent the $69,477 collected in 1984.

"We need to get money together," Miss Zarate said, "because our project is very expensive."

# C. American demonstration recalls the era of the 1960s

EL PASO, Texas (AP) — A small group gathered this weekend to mark the fifth anniversary of the slaying of El Salvador's Archbishop Oscar Romero.

Romero was gunned down March 24, 1980 while saying Mass inside a church in his war-torn Central American country.

The group of about 30 people also met to deplore the war and violence that has spread to other CentragAmerican countries since Romero's violent death.

Some people waved cardboard signs bearing slogans such as "No more covert war, Ron" and "Nicaragua is Spanish for Vietnam."

The nephew of Salvadoran President Napoleon Duarte stood in his carmel-colored corduroy cowboy hat and remembered the sermons Romero gave at the Metropolitan Cathedral in San Salvador.

"He was a very good, good person," said Jose Reynaldo Duarte in broken English. "He said, 'I am the voice of the people.' When he died it increased the problem in El Salvador. It was bad for everybody."

8.8%
Annual Percentage Rate Financing
on any
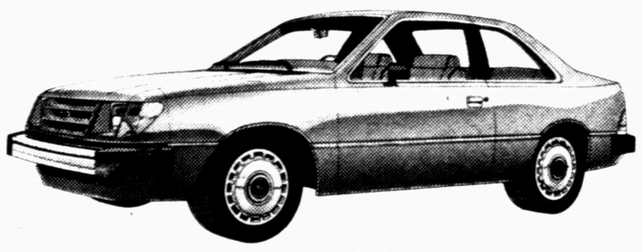
1985 Ford Tempo
OR
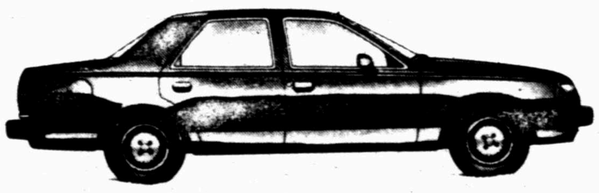
1985 MERCURY TOPAZ
In Stock
FORD
Wilson Motors
East Hwy. 573-6351

# Canyon Reef Relays

SDN Staff Photos
By
Paul Gilbert
Noble Young
Bill McClellan

Mike McWilliams clears 5-10 in his first meet of the season

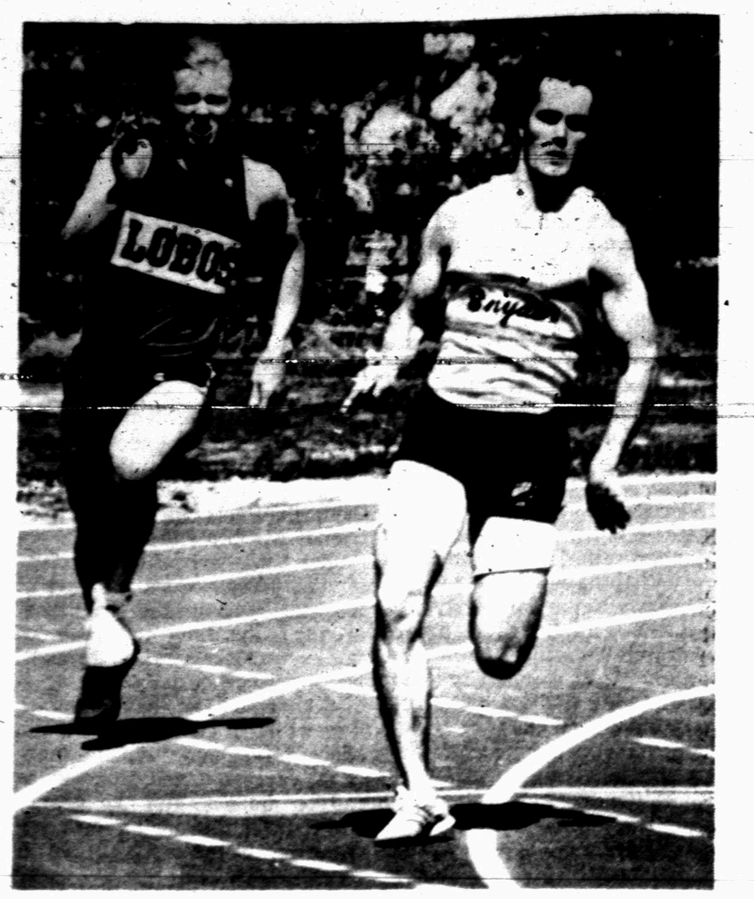

Tommy Holladay streaks around the curve in qualifying action of the 200 meters

Karlene Thompson set a meet record of 38 feet in the triple jump

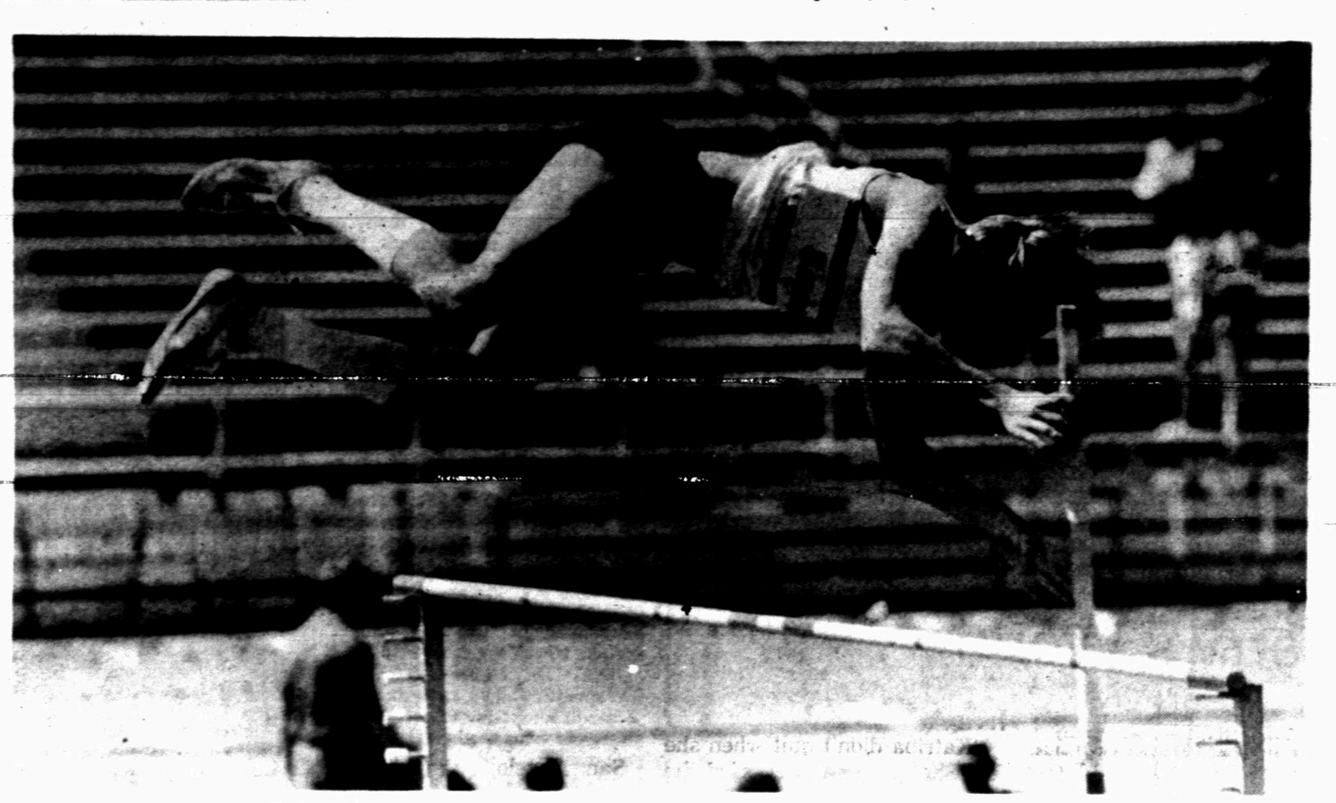

Robert Patterson sails 12-6 in the pole vault, his best of the 1985 campaign

Kyle Freeman won the discus, shot put and 100 meters for the Tigers

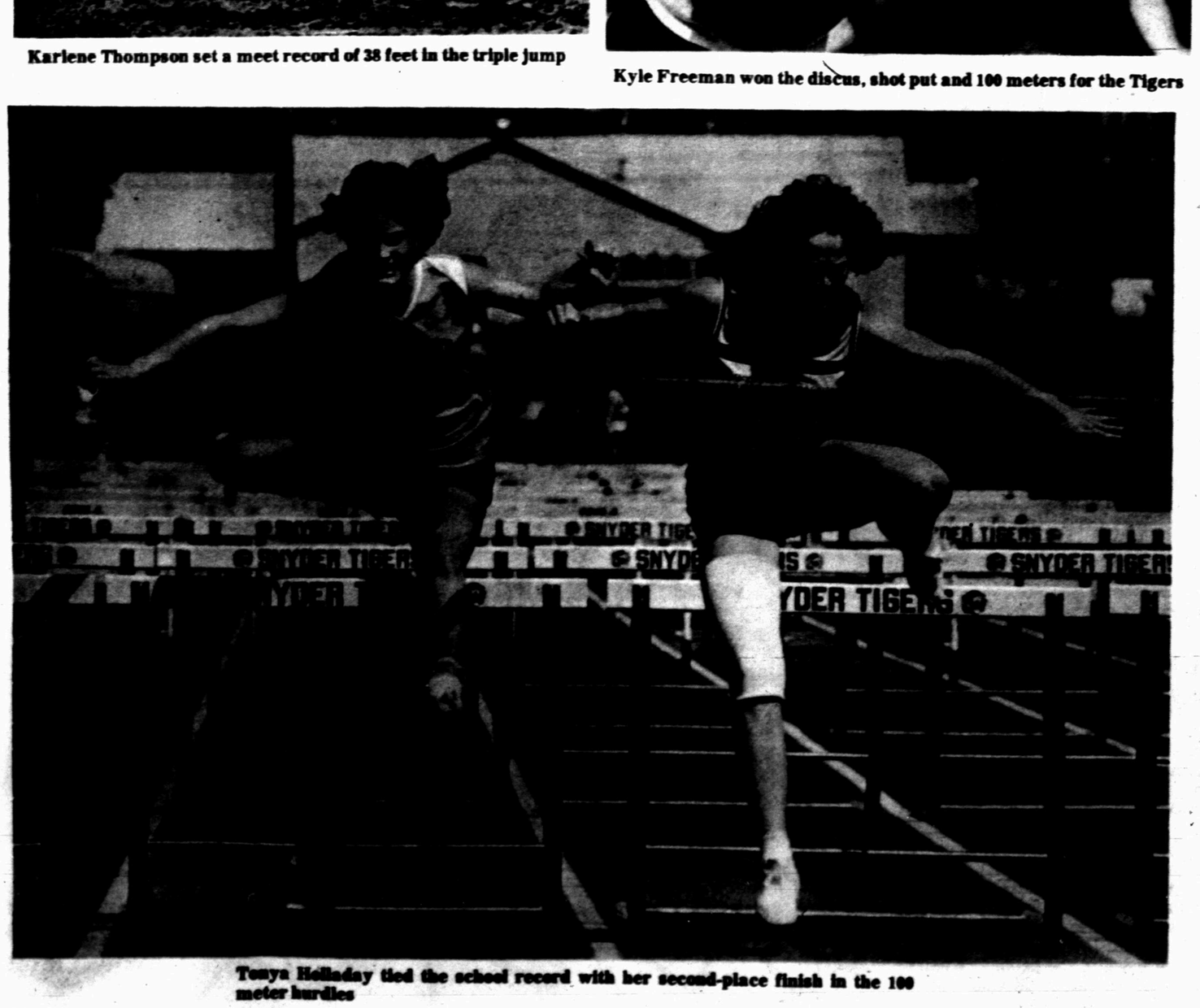

Tonya Holladay tied the school record with her second-place finish in the 100 meter hurdles

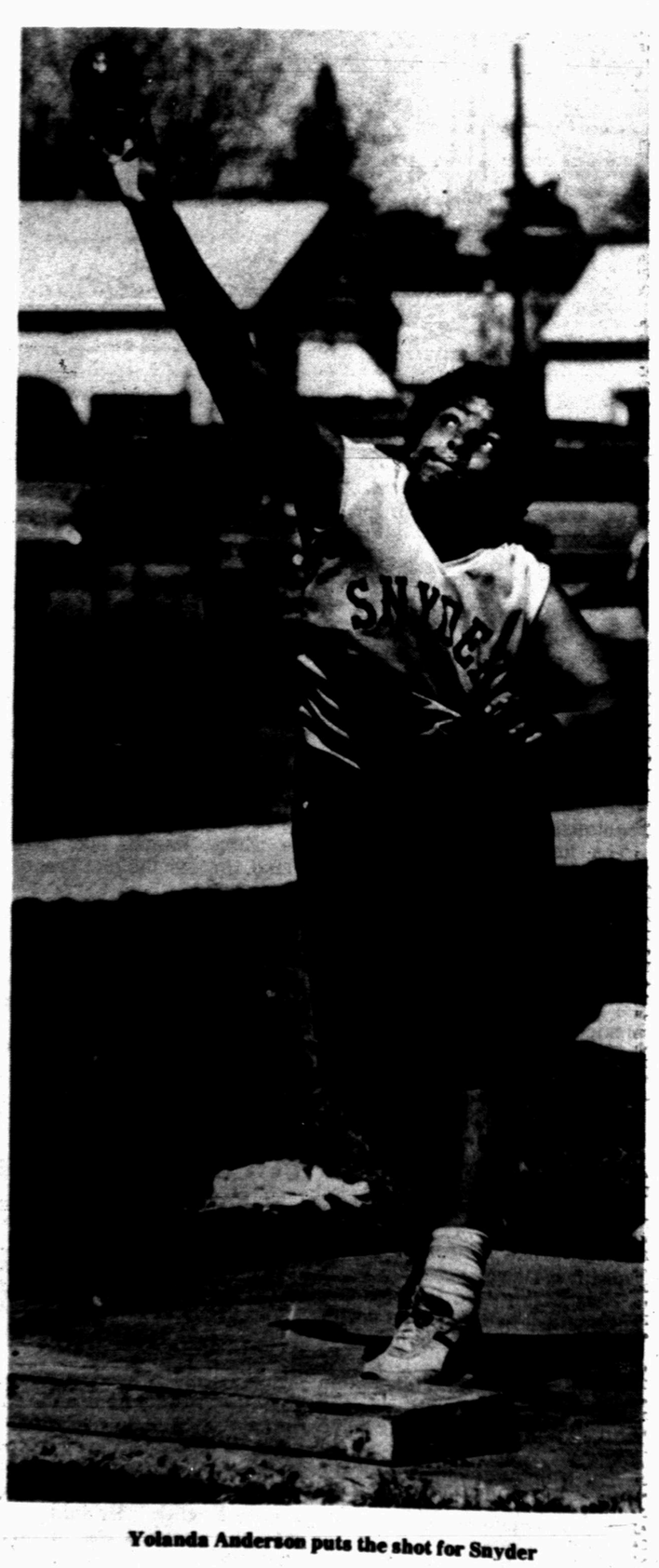

Yolanda Anderson puts the shot for Snyder

# Muleshoe tops 'Reef field; Tigers run to fourth place

Snyder's Tigers vaulted, heaved and sprinted to four first place medals in the Canyon Reef Relays here Saturday, but a lack of depth delegated the home team to fourth place overall.

Muleshoe, which got 64 points in the 800, 1600 and 3200 alone, won the Class 3 and 4A boys division with 128 points. Lamesa was second with 102 points, followed by Sweetwater with 83.

The outcome left Snyder Coach Kevin Wiseman with mixed feelings.

"We did well in several events, but we just didn't have the depth," mused the coach. "Kyle (Kyle Freeman) continues to improve and I'd say Mike McWilliams was a pleasant surprise for us. We had good effort from a number of other kids."

Freeman continued to be Snyder's top point-gatherer. The senior set a personal best in the discus with a division-winning 164 feet. He also won the shot put with a heave of 54-10¼ and the 100 meters in 11.03.

Snyder's other first place medal went to Robert Patterson, who vaulted 12-6.

Injuries undoubtedly shaved some points from the Tiger team. Willie Greathouse placed second in the long jump with a 22-5¾ effort, but injured his left knee in the process and had to be scratched from the 100 meters and the relays.

Tommy Holladay pulled up in the 200 meters - he took sixth place - with a sore hamstring. He also had to scratch from the 1600 meter relay.

"I feel like Willie would have gotten us some points in the 100, and while our substitutes in the relays did well on short notice, we obviously missed those kids that weren't able to run," said the coach.

Snyder placed third in the 400 relay with a 44.37 and was sixth in the 1600 relay with a 3:42.75.

In other events involving Snyder athletes, McWilliams placed third in the high jump with a 5-10 effort. Chris Garrett was fifth in the same event, at 5-8. Also, Todd Pollard placed fifth in the 110 meter high hurdles with a 16.01.

James Powell also pointed for the Tigers, taking third place in the 400 meters.

Lamesa got first-place performances in the 110 and 330 hurdles from Keith Bryant. Bryant ran a 15.49 in the highs and a 42.04 in the intermediates.

Muleshoe, a team basically built by Snyder's Coach Wiseman before coming here this season, won the 3200, the 1600, the 800, the 200 and the 1600 meter relay.

Meanwhile, San Angelo Central ran away with Division IV, boys 5A, top honors. The Bobcats won six events and placed in all 15 to record 207 points. Abilene High took second with 101. Amarillo High grabbed 68 for third place.

# Ladies overcome mishaps to take third in local meet

Sweetwater's Lady Mustangs got a 30-point performance from Rachael Mulanax and won two of three relays to win the girls 3 and 4A division of the Canyon Reef Relays here Saturday.

The Mustangs came up with 144 points to out-point Colorado City, which had 86.

Snyder, which struggled in the relays and had some unfortunate luck in the 200 meters, finished third with 82.

In other action, Hereford came up with 147 points and San Angelo Central bagged 129 to place first and second in the Class 5A division.

Snyder actually won the 800 meter relay, but was disqualified for running beyond the exchange zone. The Tigers also missed points when Katrina Reed stumbled and fell a few yards in front of the finish line in the preliminaries of the 200 meters. She got up and crossed the line, but the mishap cost her a spot in the finals.

Coach Patty Grimmett found encouragement in both of the races.

"Katrina didn't quit when she fell. She got up and crossed the finish line. That shows the kind of heart these girls have," said Grimmett. "They aren't going to give up."

Lady Luck wasn't always against the Tigers, however. Karlene Thompson soared 38 feet to easily win the triple jump and set a Canyon Reef Relays record. She also placed second in both the long jump and 400 meters. Tonya Holladay, a sophomore, placed second in the 100 meter hurdles with a 16.66 - tying the school record with her personal best effort.

Also, Donna Anderson took second in the 100 meter dash with a personal best of 12.70 and Yolanda Rivers was third with a 13.07.

Snyder did win the 1600 meter relay in 4:14.49, the Tigers' best time of the season.

Snyder also got two sixth-place performances from freshman Yolanda Anderson in the shot and discus, and placed fourth in the sprint relay.

Mulanax won the high jump with a leap of 5-2 and took victories in both the 1600 and 3200 with times of 5:45.93 and 12:27.30.

Sweetwater's Deborah McCain, a state qualifier in the 200 meters last season, placed second with a 26.48.

In a top individual effort, Colorado City's Sara Williams won the 100 meters in 12.43 and the long jump in 17-6. She also placed second in the triple jump with a leap of 35 feet.

Central collected five first place medals but Hereford used its depth to claim the 5A title. Hereford, which had four first-place finishes, put seven girls in the three distance events, the 800, 1600 and 3200.

**DIVISION I**
**3A, 4A Girls**

**Totals**- 1. Sweetwater 144, 2. Colorado City 86, 3. Snyder 82, 4. Post 65, 5. Coahoma 44, 6. Levelland 41.

**High jump**- 1. Mulanax, SWTR, 5-2; 2. Jackson, LV, 5-2; 3. Benson, Slaton, 5-2; **Long jump**- 1. Williams, C-City, 17-6; 2. Karlene Thompson, SNY, 16-10; 3. D. McCain, SWTR, 15-11; **Triple jump**- 1. Karlene Thompson, SNY, 38-0; 2. Williams, C-City, 35-0; 3. D. McCain, SWTR, 34-8½; **Discus**- 1. Lemmons, SWTR, 116-0; 2. Barnett, LV, 100-3; 3. Davila, Levelland, 95-9; 4. Hopé Hernandez, SNY, 95-1; 6. Yolanda Anderson, SNY, 92-4; **Shot**- 1. Barnett, LV, 34-0; 2. Watson, SWTR, 33-11¾; 3. Simmons, Slaton, 33-9½; 6. Yolanda Anderson, SNY, 32-4.

**3200 M**- 1. Mulanax, SWTR, 12:27.30; 2. Monzote, Levelland, 12:58.81; 3. Garcia, Muleshoe, 13:10.09; **400 M Relay**- 1. SWTR, 50.62; 2. C-City, 50.77; 3. Post, 51.03; **100 hurdles**- 1. Martinez, Post, 16.57; 2. Tonya Holladay, SNY, 16.66; 3. Pruitt, Muleshoe, 16.77; **100 M**- 1. Williams, C-City, 12.43; 2. Donna Anderson, SNY, 12.70; 3. Yolanda Rivers, SNY, 13.07; **800 M relay**- 1. SWTR, 1:49.91; 2. Post, 1:50.18; 3. C-City, 1:51.24; **400 M**- 1. Terrell, Levelland, 1:01.72; 2. Karlene Thompson, SNY, 1:02.96; 3. Brown, SWTR, 1:03.67; **800 M**- 1. Hudson, Coahoma, 2:28.18; 2. Drewry, Coahoma, 2:35.08; 3. Bailey, C-City, 2:36.45; **200 M**- 1. Holly, Post, 26.24; 2. D. McCain, SWTR, 26.48; 3. Terrell, levelland, 26.60; **1600 M**- 1. Mulanax, SWTR, 5:45.93; 2. Monzote, Levelland, 6:02.73; 3. Garcia, Muleshoe, 6:07.29; **1600 M relay**- 1. SNY, 4:14.49; 2. Coahoma, 4:15.97; 3. Post, 4:21.31.

**Division II**
**5A Girls**

**Totals**: 1. Hereford 147; 2. SA Central, 129; 3. Plainview 109; 4. Midland 106; 6. Midland Lee 53.

**High jump**- 1. Remington, PLVW, 5-2; 2. Allgood, SA, 5-2; 3. Kayler, PLVW, 5-2; **Long jump**- 1. Blakey, SA, 16-8¼; 2. Knight, MLD, 16-3¾; 3. Sanders, HHS, 15-8; **Triple jump**- 1. Allgood, SA, 36-4½; 2. Knight, MLD, 35-1½; 3. Faden, M-Lee, 34-6¼; **Discus**- 1. Chernick, SA, 105-9; 2. Thomas, HHS, 105-5; 3. Washington, PLVW, 104-11; **Shot**- 1. Devers, HHS, 36-8; 2. Carnthers, PLVW, 35-10¼; 3. Chernick, SA, 34-7.

**3200 M**- 1. Cummings, MLD, 12:31.77; 2. Esqueda, HHS, 12:49.52; 3. Flores, HHS, 13:23.38; **400 M relay**- 1. HHS, 49.81; 2. MLD, 51.37; 3. M-Lee, 52.77; **100 hurdles**- 1. Woodberry, M-Lee, 15.40; 2. Remington, PLVW, 15.69; 3. Fanning, SA, 16.39; **100 M**- 1. Redman, HHS, 11.96; 2. Carter, M-Lee, 12.22; 3. Allgood, SA, 12.41; **400 M**- 1. Green, SA, 1:00.35; 2. Rodriquez, HHS, 1:01.93; 3. Tuttle, PLVW, 1:02.97; **800 M relay**- 1. SA, 1:45.39; 2. MLD, 1:47.13; 3. HHS, 1:47.51; **800 M**- 1. Remington, PLVW, 2:27.76; 2. Bryant, MLD, 2:32.05; 3. Valdez, HHS, 2:34.28; **200 M**- 1. Edwards, MLD, 24.99; 2. Redmon, HHS, 26.0; 3. Blakey, SA, 26.64; **1600 M**- 1. Morena, HHS, 5:44.28; 2. Cummings, MLD, 5:53.99; 3. Flores, HHS, 6:04.01; **1600 Relay**- 1. PLVW, 4:09.89; 2. MLD, 4:10.45; 3. SA, 4:18.01.

**DIVISION III**
**3A, 4A Boys**

**Totals**- 1. Muleshoe 128; 2. Lamesa 102; 3. Sweetwater 83; 4. Snyder 79; 5. Lake View 56; 6. Slaton 50; 7. Levelland 29.

**High jump**- 1. Hoover, SWTR, 6-4; 2. Scott, LAM, 6-2; 3. Mike McWilliams, SNY, 5-10; 5. Chris Garrett, SNY, 5-8; **Long jump**- 1. Welch, SWTR, 22-5¾; 2. Willie Greathouse, SNY, 22-5¾; 3. Moton, Muleshoe, 21-6; **Pole vault**- 1. Robert Patterson, SNY, 12-6; 2. Carlton, Slaton, 12-0; 3. Treadwell, LAM, 12-0; **Discus**- 1. Kyle Freeman, SNY, 164-0; 2. Allen, LV, 142-9; 3. Bentancourt, Slaton, 130-4; **Shot**- 1. Kyle Freeman, SNY, 54-10¼; 2. Brown, Levelland, 45-6½; 3. Allen, LV, 45-3.

**3200 M**- 1. Luna, Muleshoe, 9:52.95; 2. Medlin, Muleshoe, 10:09.99; 3. Jiminez, Slaton, 10:33.88; **400 M Relay**- 1. SWTR, 44.20; 2. LAM, 44.35; 3. SNY, 44.37; **110 hurdles**- 1. K. Bryant, LAM, 15.49; 2. Heinrich, Slaton, 16.12; 3. Warren, LAM, 16.40; 5. Todd Pollard, SNY, 16.81; **100 M**- 1. Kyle Freeman, SNY, 11.03; 2. Masters, LAM, 11:37; 3. Flores, Slaton, 11:38; **300 M IH**- 1. Bryant, LAM, 42.04; 2. Warren, LAM, 42.29; 3. Turner, LV, 42:75; **200 M**- 1. Morton, Muleshoe, 22.58; 2. Glass, SWTR, 23.03; 3. Woodberry, LAM, 23.05; 6. Tommy Holladay, SNY, 23.87; **1600 M**- 1. Luna, Muleshoe, 4:36.44; 2. Medlin, Muleshoe, 4:42.05; 3. Jiminez, Slaton, 4:43.23; **1600 M relay**- 1. Muleshoe, 3:28.05; 2. SWTR, 3:34.05; 3. LAM, 3:39.84; 6. SNY, 3:42.75.

**Division IV**
**5A Boys**

**Totals**: 1. SA Central 207; 2. Abilene, 101; 3. Amarillo 68; 4. Hereford 62; 5. Caprock 47; 6. Plainview 40.

**High jump**- 1. Rannal, CAP, 6-8; 2. Senter, PLVW, 6-6; 3. Richardson, AMR, 6-6; **Long jump**- 1. Blakey, SA, 23-9; 2. Williams, SA, 21-10; 3. Buchanan, CAP, 21-4½; **Pole vault**- 1. Scoggins, ABL, 13-0; 2. Perritt, AMR, 13:0; 3. Ice, ABL, 13-0; **Discus**- 1. Kennelly, PLVW, 160-2; 2. Calk, SA, 146-0; 2. Bagwell, ABL, 140-6; **Shot**- 1. Brockman, HHS, 51-9¾; 2. Armstrong, SA, 50-0; 3. Calk, SA, 48-10¾.

**3200 M**- 1. Ulrich, SA, 10:06.34; 2. Hill, SA, 10:13.89; 3. Garces, PLVW, 10:15.02; **400 M relay**- 1. SA, 42.62; 2. ABL, 43.0; 3. AMR, 44.20; **110 hurdles**- 1. Bailey, ABL, 14.19; 2. Good, SA, 14.51; 3. Carr, CAP, 15.17; **100 M**- 1. Hall, SA, 10.75; 2. Ellington, SA, 10.82; 3. Sims, ABL, 10.92; **400 M**- 1. Perryman, SA, 48.54; 2. Hazzard, HHS, 50.70; 3. Joyner, ABL, 50.85; **300 M IH**- 1. Hood, ABL, 39.89; 2. Bonds, SA, 40.11; 3. Good, SA, 40.37; **800 M**- 1. Wilson, CAP, 2:00.65; 2. Nolen, SA, 2:01.79; 3. Remington, PLVW, 2:02.22; **200 M**- 1. Sims, ABL, 22.01; 2. Dudding, HHS, 22.21; 3. Ellington, SA, 22.31; **1600 M**- 1. Sanchez, SA, 4:44.0; 2. Hill, SA, 4:44.69; 3. Sharp, AMR, 4:46.21; **1600 Relay**- 1. HHS, 3:25.84; 2. SA, 3:26.22; 3. AMR, 3:26.40.

## USFL glance

**Saturday's Game**
Arizona 27, Los Angeles 13
**Sunday's Games**
Birmingham 7, Baltimore 3
Oakland 31, Memphis 19
Houston 27, Portland 20
New Jersey 28, Tampa Bay 24
**Monday's Game**
San Antonio at Denver

# Lake View claims net title; Snyder players take fourth

San Angelo Lake View won both the girls singles and boys doubles to clinch first place in the Snyder Team Tennis Tournament, held here over the weekend.

The Chiefs polled 101 points to edge challenger Midland Lee, which turned in 96.

Sweetwater finished in third place with 75 points, followed by host Snyder, which notched 69. Fifth was Big Spring with 54, followed by Odessa High with 47, Lamesa with 40 and Colorado City with 22.

Snyder's best outing came from the girls doubles team of Shana Hart and Michelle Killian, who defeated Sweetwater's Elisa Castro and Rachael Mulanax 6-3, 6-2 for third place.

Shawna Chrane took fourth after falling 6-3, 6-0 to Susan Young of Odessa in girls singles. Snyder's other entry in the division was Deone Farmer, who placed sixth.

Snyder will host Lubbock Estacado on Thursday of this week, then participate in the San Angelo Lake View Tournament on Friday and Saturday.

In other outcomes involving Snyder players, Brad Hart and Toby Hinshaw placed ninth and 11th respectively in boys singles and Michelle Osborn and Terri Holley were eighth in girls doubles.

Also, Michael Risenhoover and Mike McWilliams placed fifth, and Bob Spikes and Geoffery Chamblee 13th in boys doubles.

Lake View's Mary Warren won the girls singles by edging Sweetwater's Debbie Marlett, 6-4, 4-6, 6-2. Boys singles winner was Chris Harris of Sweetwater, who tripped Lance Wood of Midland Lee 6-2, 1-6, 6-1.

Lee's Krista Harvey and Lisa Fierro won the girls doubles with a 6-3, 6-2 victory over Lisa Burkett and Reta Dunlap of Odessa. Boys doubles winners were Maxwell and Yarbrough of Lake View. They defeated Walter Hickman and Jimmy Walker of Midland Lee, 6-1, 6-3.

# Andrews continues to lead in boys district golf action

ANDREWS -- Andrews took advantage of its home course to grab first and second place in the boy's District 2-4A golf standings last weekend.

The Mustangs added a 309 to their previous 329, giving them a 638 after two tournaments. Andrews II, which won the first tournament a week ago in Fort Stockton, shot a 330 and is in second place overall with a 649.

Snyder I turned in a 362 here Saturday, good for eighth place in the 12-team tournament. The Tigers are eighth in the overall standings with a total 715.

Snyder II shot a 409 here, and has 818 for two tournaments.

The Tigers were led by Lance Leatherwood's 83. Also scoring for Snyder I were Wade Hatter with a 90, Chad Sellers with a 91, and David Holley and Mike McKinney with 98s.

Ken Meckley led Snyder II with a 95. Todd Owens shot a 96, Marc McQueen a 106 and Mike Trull a 113.

Medalist for the 18-hole tournament was Sweetwater's Jack Poe. Poe shot a 72 to help the Mustangs to a 327. Sweetwater is tied for third place in the overall standings with Fort Stockton. Both have 669s.

Next up for Snyder is the third 2-4A tournament, scheduled to begin at 9:30 a.m. Saturday in Sweetwater. The tournament will be the third of four district meets. The final one is slated for April 13 in Lamesa.

**District 2-4A**
**Boys Tournament**

**Team Scores**- 1. Andrews I, 309; 2. Sweetwater I, 327; 3. Andrews II, 330; 4. Fort Stockton I, 333; 5. Pecos I, 339; 6. Lamesa I, 346; 7. Monahans I, 346; 8. Snyder I, 362; 9. Monahans II, 376; 10. Pecos II, 381; 11. Sweetwater II, 396; 12. Snyder II, 409.

**Medalist**- Jack Poe, Sweetwater I, 72; Mike Campbell, Andrews I, 75; Mark Burgess, Andrews I, 75.

**Snyder Individual**

**Snyder I**- Lance Leatherwood 83, Wade Hatter 90, Chad Sellers 91, David Holley 98, Mike McKinney 98.

**Snyder II**- Ken Meckley 95, Todd Owens 96, Marc McQueen 106, Mike Trull 112.

**2-4A Team Standings**
**(through 2 tournaments**

1. Andrews I, 638; 2. Andrews II, 649; 3. (tie) Fort Stockton I, 669; Sweetwater I, 669; 5. Pecos I, 678; 6. Lamesa I, 682; 7. Monahans I, 703; 8. Snyder I, 715; 9. Monahans II, 756; 10. Sweetwater II, 773; 11. Pecos II, 784; 12. Snyder II, 818.

# AHS cops early lead

MONAHANS -- Melissa Northcutt and Genny Kovacs both shot 91s to push Andrews past Snyder in the first District 2-4A girls golf tournament, held here Saturday.

Andrews clipped the Tigers 372 to 380, despite a fine 85 shot by Snyder's Leslie Light. The 85 was good for medalist honors.

Fort Stockton took third place with a 404, followed by Pecos with a 405, Sweetwater with a 432, Andrews B team with a 448, Monahans with a 450 and Snyder B team with a 505.

"Andrews set the pace and gave us a challenge," said Snyder Coach Jan Kruse. "Now how we respond to that challenge is up to us. We are the ones that will meet the challenge and we will play our own game and will play up to our capabilities in our own tournament."

Snyder hosts the second of three district tournaments at Snyder Country Club this Saturday. The 18-hole event begins at 9:30 a.m.

Snyder is the defending 2-4A champion.

Camille Reed shot a 96 for Snyder. Other scores were a 97 from Michelle Holder, a 102 from Xalyn Harris and a 105 from Angie Lay.

Scoring for Snyder B team were Lea Ann Thompson with a 99, Tammie Wadkins with a 133, Stacy Dunk with a 135 and Rachel Everett with a 139.

Fourth in the medalist race was Andrews Kami Sheffield with a 93. Dana Walker, also of AHS, shot a 94. They were followed by Snyder's Reed.

**District 2-4A**
**Girls Tournament**

**TEAM TOTALS**- 1. Andrews A 372; 2. Snyder A 380; 3. Fort Stockton 404; 4. Pecos 405; 5. Sweetwater 432; 6. Andrews B 448; 7. Monahans 450; 8. Snyder B 505.

**Medalist**- Leslie Light, Snyder, 85; Melissa Northcutt, Andrews, 91; Genny Kovacs, Andrews, 91.

**Snyder Individual**

**SNYDER A**- Leslie Light 85, Camille Reed 96, Michelle Holder 97, Xalyn Harris 102, Angie Lay 105.

**SNYDER B**- Lea Ann Thompson 99, Tammie Wadkins 133, Stacy Dunk 135, Rachel Everett 139.

We Buy Extra Clean
Late Model Used Cars
DENSON USED CARS
300 E. Hwy. 573-3912

ALLEN'S WRECKER SERVICE
24 Hour Service
In City Limits
•Small vehicles $20.00 day-$25.00 night
•Large vehicles [empty] $50.00 day-$60.00 night
ALL TYPES OF MECHANIC WORK
311 E. Hwy. 573-7260

SPORTS

# Tigers wind up non-loop action today in Abilene

ABILENE -- Snyder's Tigers play their final non-district game of the season here this afternoon against Abilene High.

The seven-inning ballgame is scheduled to start at 4 o'clock.

The Tigers, 10-3, could be without outfielder Willie Greathouse, who injured his left knee while competing in the Canyon Reef Relays for Snyder last weekend.

Coach Albert Lewis indicated he would probably start Charles Bollinger (3-0) against the Eagles. He also expects to use Jimmy Cain (3-0) and Justin Webb (3-2).

Snyder goes into the game with a .338 batting average, led by Bollinger's .533 and two home runs. Second baseman Jay Mayo is cracking a .444.

The defending district champions open 2-4A play in Snyder on Friday by hosting Fort Stockton.

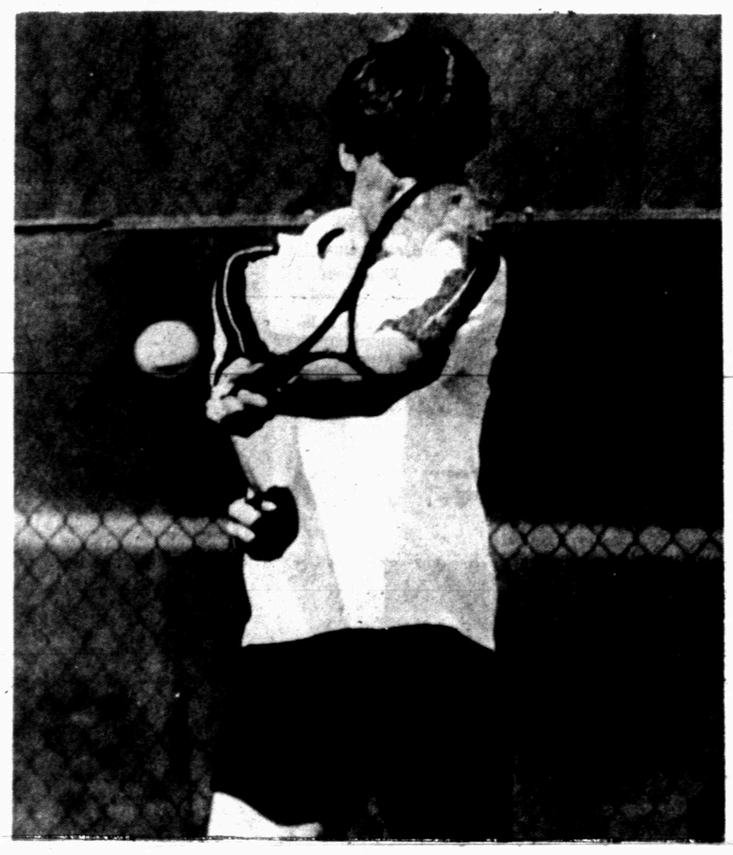

RETURN -- Snyder's Michael Risenhoover is pictured during weekend action of the Snyder Team Tennis Tournament. Snyder placed fourth in the two-day tournament and will host Estacado here Thursday. (SDN Staff Photo)

# Final four determined

by The Associated Press

The Big East suddenly looms even bigger.

Only 6 years old, the Big East has become the first conference ever to place three teams in the Final Four of the NCAA basketball tournament. And it did so at the expense of the Atlantic Coast Conference, which had three teams eliminated in head-to-head play with the Big East in the regional finals over the weekend and five of six during the tournament.

The Final Four in Lexington, Ky., next weekend will consist of three members of the top five in the final Associated Press poll - top-ranked Georgetown, No. 3 St. John's and No. 5 Memphis State - along with the unranked Villanova Wildcats.

"We made a pact before we played a game as freshmen that before we finished we would go to the Final Four," Ed Pinckney, one of Villanova's four seniors, said after the Wildcats stunned seventh-ranked North Carolina 56-44 Sunday to win the Southeast Regional at Birmingham, Ala. "We've finally done it. There aren't any words to describe how I feel."

It was an emotional day, too, for Lou Carnesecca, the 60-year-old St. John's coach, as the Redmen made the Final Four for the first time since 1952.

"When I looked at the clock and saw five seconds left, I thought, 'That's it, we're going, we're going,' " Carnesecca said moments after St. John's defeated No. 16 North Carolina State 69-60 in the NCAA West Regional at Denver. Carnesecca said he was "very much elated, very happy. After 1,000 games, this one . . . when I'm going down into the grave, this is the one I'll remember."

However, St. John's drew the unenviable task of playing defending NCAA champion Georgetown for the fourth time this season in next Saturday' second game. The Redmen took one of their three previous meetings against Georgetown, which captured the East Regional on Saturday with a 60-54 triumph over sixth-ranked Georgia Tech at Providence, R.I.

In Saturday's opener, Villanova meets Metro Conference champion Memphis State, which edged No. 4 Oklahoma 63-61 on Saturday in the Midwest final at Dallas.

Villanova, 23-10, overcame a cold first half - 23 percent shooting and a 22-17 deficit - and Harold Pressley, Dwayne McClain and reserve Harold Jensen put the Wildcats in control with six points each during a 22-7 run early in the second half. They shot 76 percent - 16 of 21 - in the second half while limiting North Carolina to 45 percent for the game.

Villanova last appeared in the Final Four in 1971.

IRA?
Check with State Farm
•Competitive Rates
•Guaranteed Lifetime Income
•Waiver of Premium for Disability Option
•Good Neighbor Service
JOE LAROUX
3311 College Ave.
573-3544
Like a good neighbor State Farm is there
State Farm Life Insurance Company
Home Office: Bloomington, Illinois

# Snyder's Business Service Directory

## When You Need Work Done, Let The Professionals Do It For You!

**BIG COUNTRY LAMINATING**
Laminating equipment, supplies & service. Binders & Covers also available.
Contact Linda Sullivan, 573-0501.

**J.T. ELECTRIC**
OWNER: Tommy Pherigo
573-2125

**COOPER APPLIANCE SERVICE & PARTS**
Heating & Air Conditioning
Free estimates, best prices
25 years experience
573-6380

**ELECTROLUX**
SALES & SERVICE
SUPPLIES
Don Adams Laundry
2400 26th 573-9174
or 573-3747 after 6

**WATERWELL SERVICE**
Windmills & domestic pumps
Move. Repair. Replace.
Tommy Marricle 573-2493
Bennie Marricle 573-8710
Before 8 a.m. & after 6 p.m.

**CAN DELIVER**
573-6630
*Top Soil
*Caliche
*Driveway Materials

**DON McANELLY**
Dirt Work Service
Yard. Driveway. Cleanup. Top Soil. Caliche. Blow Sand. 12 yd. Dump Truck & Backhoe.
FREE ESTIMATES. 573-3136

**M&S DRILLING CO. INC.**
Water well drilling
Pump Sales & Service
Call Ray Sorrells
573-8951

**CALL TOM WADLEIGH**
for door repairs and commercial or residential doors of all kinds, including electric openers.
573-2442

**TAX PRACTITIONER**
Experienced
Reasonable Rates
Messimer Tax Service
573-7526 2312 26th St.

573-5486

**TWIN STAR PHOTO**
1 Hr/Same day processing.
Passports and Photocopy.
4000 College Ave. 573-1457

let your words do the talking in the CLASSIFIEDS
573-5486
Run 5 Days, the 6th Day is FREE!

**NOTICE TO CLASSIFIED AD CUSTOMERS**

All Ads are cash unless customer has an established account with The Snyder Daily News. Ads may be taken over the phone so that they may be processed but payments must be made prior to publication.

**CLASSIFIED DEADLINE**

4:00 p.m. Prior to Day of Publication

Sunday & Monday 4 p.m. Friday

**CLASSIFIED ADVERTISING RATES & SCHEDULES**
**15 WORDS, MINIMUM**

| | |
|---|---|
| 1 day per word | 17¢ |
| 2 days per word | 31¢ |
| 3 days per word | 41¢ |
| 4 days per word | 53¢ |
| 5 days per word | 60¢ |
| 6th day | FREE |
| Each additional day 7¢ per word | |
| Legals, per word | 17¢ |
| Card of Thanks, per word | 17¢ |

These rates for consecutive insertions only. All ads are cash unless customer has an established account with The Snyder Daily News.

The Publisher is not responsible for copy ommissions, typographical errors, or any unintentional error that may occur further than to correct it in the next issue after it is brought to his attention.

**ERROR**

The Daily News cannot be responsible for more than one incorrect insertion. Claims cannot be considered unless made within three days from date of first publication. No allowance can be made when errors do not materially affect the value of the advertisement.

All out of town orders must be accompanied by cash, check or money order. Deadline 4:00 Monday through Friday prior to any day of publication. Deadline Sunday & Monday, 4:00 p.m. Friday.

**MISS YOUR PAPER?**

Your Snyder Daily News should be delivered Monday through Saturday by 6:00 p.m.

Your carrier strives to give prompt service, but should your be missing...

please call
573-5486

Monday thru Friday
before 6:30 p.m.

Saturday
before 7:00 p.m.

## ANNOUNCEMENTS 020

BRING IN Or call us for the repair or refinishing of your clocks, lamps & furniture.
HOUSE OF ANTIEKS
4008 College
573-4422

INDEPENDENCE PROPANE & CARBURETION 5¢ off regular price per gallon, propane. Cash only 200 gal. minimum. No service charge. Rt. 2 Box 219. 573-0963 or 573-6670.

## PERSONAL 080

LIFT A FINGER. Report child abuse. 1-800-252-5400 toll free statewide child abuse hotline.

## VEHICLES 090

BILLS AUTO SALVAGE is now open. Late model used Parts. Chevy, Ford, Chrysler, Toyota, Datsun. East Hwy 180 at the Traffic Circle. 573-9569 or 573-9010 (nights).

1980 CHEVROLET C20 Pickup. Clean. 573-8640 after 6:00 p.m.

78 COUGAR XR7. Loaded, in excellent condition. 25" Color Console T.V. 573-3066, after 6:00.

1980 DATSUN PICKUP Highrise, chrome wheels, stereo w/equalizer, tool box and sunshade. 573-2190.

FOR SALE: 1984 Olds 98 Regency Brougham, 4-door, loaded, moon/sun roof, 17,000 miles. 1983 Chev 4x4 Pickup, dark blue, chrome wheels. 18' Hydro/Sport Bass Boat w/V6 Mercury 150 HP Motor, Mercury Trol Motor, Hummingbird Finder. Call 573-8961.

FOR SALE: 78 Ford 9000 Truck and Trailer, good condition. See at Doyle's Engine Service.

FOR SALE: 1975 Olds Delta 88. Good condition. Runs good. $1000. Call 573-3971.

FOR SALE: 1976 Blazer 4x4, $2800. Call 573-9858.

FOR SALE: 1978 Trans Am. $2000 or best offer. Call 573-0187.

FOR SALE: 83 Ford Ranger Pickup, extra clean, low mileage. Call 573-3911.

1979 GRAND MERCURY Marquis. Fully loaded. AM-FM Cassette Player. 1-Owner. Nice & Clean. $4000 or make offer. 573-2641.

1981 GMC SIERRA Classic SWB Pickup. 305 V-8 engine. Good work or school pickup. Make an offer. Call 573-7870, ask for Benton.

1984 MINI-BRONCO XLT, loaded. Will sell at bargain. Can be seen at Royal Campgrounds, Hwy 84 Bypass.

75 MUSTANG, 2-dr, 4 cyl., radio, heater, clean; car. (Easy Go) Golf Cart 3 wheeler: Oldie but goodie: $300. Call 573-9793 after 4:30 P.M.

Classified Ads Call 573-5486

## VEHICLE PARTS 091

BATTERIES, $23.50, 18 month warranty. 3701 College Avenue. Car Wash. 573-9228 and 573-3758 nights.

FOR SALE: Complete Propane System for Pickup. Call 573-0627.

## MOTORCYCLE 110

FOR SALE: 82 Yamaha 1100 with extra equipment, only 4,000 miles. Priced to sell. 573-3911.

1982 HONDA XL100. Like new. 573-8640 after 6:00 p.m.

FOR SALE: 1984 Honda V-30, 500cc Motorcycle. Low mileage. In excellent condition. Call 573-3784. After 5:00 p.m., 573-2486.

GET READY for the Summer- 1981 GSL Suzuki 450 Motorcycle, low mileage. Excellent condition. Best offer. 573-5127 after 5:30.

1980 HONDA GOLD WING, Vetter accessories and many more extras, 16,000 miles, $3750. 1979 Honda CM400T, 4000 miles, $750. 1964 Chevy II Nova 4-door Sedan, auto. trans. Classic, $2000. Prices firm. 119 Browning.

## BUSINESS OPPORTUNITY 140

BUSINESS FOR SALE: Small Jewelry & Gift Shop in Colorado City. Call after 6:00 p.m., 915-728-8492, ask for Sharon.

GREAT OPPORTUNITY to own your own business! Well established New Consignment and Resale Store. Completely set up and ready for take over. Good location, well advertised, excellent clientele, low investment. Unlimited potential for the right person or persons. Owner moving. Tuesdays thru Saturdays call 915-573-7557. Mondays and after 7:00 p.m. weekly please call 915-776-2301.

## BUSINESS SERVICES 150

CHRISTY'S DIRTY HOUSE CLEANERS- Offices, houses, general cleaning. Also carpets, paneling, floors. Free estimates. 573-4224.

CEMENT PLASTER & Cinder Block Work Wanted. Phone 1-728-5759.

COMPLETE YARD CARE: Mowing, Trimming, Tilling. Flower and Garden Preparation & Care. Call David, 573-4805.

DON'T WAIT!!! Complete mower-tiller, edger and garden tractor repair. 510 32nd St. 573-4292.

EXPERIENCED HOUSE Painter: Interior & Exterior; Acoustical Ceilings blown on; Carpenter Work. Call 573-1334.

FOR CARPENTER WORK, from Add-ons & Remodeling to Fix-It Jobs. Call Johnny Blocker, 573-5100.

FOR ALL your ELECTRICAL Work, CARPENTER, or REPAIRS, Always Call ED BLOCKER at 573-7578.

GENERAL HOME Repairs, remodeled, accoustical ceilings, painting. Small jobs welcomed. Sam Fleming, 573-0391, evenings.

J's ROOFING. Shingles and Hot Topping. Free Estimates. Call 573-6983.

LAWNMOWERS, TILLERS, Most Small Engines Tuned Up. $14.50. 3701 College. Call 573-9228.

NEW HOME sewing machines. Electrolux cleaners. Quality service. All machines. Stevens, Charlene's Draperies, 573-6601, or 1-235-2889.

ROBBINS CONSTRUCTION: Metal Buildings, Barns, Carports, Porches, Composition & Metal Roofs. Construct Fences. Call 573-8083.

SHARPENING: can now sharpen Oster Clipper Blades, hollow ground and standard. Guaranteed to match or exceed factory sharpened. Hollow ground clipper blade sets. 510 32nd. 573-4292.

let your words do the talking
573-5486

## EMPLOYMENT 160

GREAT BASIN Reclaimation Plant is taking applications for Plant Operators, Shift Work required, male or female. Call 573-4995 for appointment. Monday-Friday.

NEED A JOB? See Snyder Employment Service. Room 103, Wallace Bldg. Phone 573-9472.

NEEDED: 2 Experienced Plumbers, 3 years experience with Journeymans license. Refrigeration Man, experience in Central Heat & AC. Ken's Plumbing & Heating, 1307 N. Dallas, Lamesa. 872-8374. Nights, 872-6141.

RELIEF HOUSEPARENTS for Local Girls' Home. Flexible schedule. Call SCOOP 573-5323 between 10 and 2.

SALES OPPORTUNITY: National Company will establish 4 Factory Direct Distributors. Earn up to $2000 per month Part-time. Plus new car Full-time. Salary unlimited. L.V. Hook, 915-573-0992.

SNACK BAR help needed. Apply in person at Snyder Lanes.

## WOMAN'S COLUMN 210

**CASH LOANS**
**$20-$250 to working men & women. Call Teresa, Timely Finance**
**2409 Ave. R**
**573-9335**

CREATIVE NAILS by Solar, $30. Tuesdays & Saturdays. Call for appointment, 573-7557. Texanna's Second Glance, 1912 37th Street Shopping Center.

DECORATED CAKES: Birthday, Anniversary, Showers, WEDDING CAKES. For all your cake needs, call 573-6917.

LOSE WEIGHT! FEEL GREAT!! Herbal Nutritional Program. Financial Opportunities. For information, call 573-9463.

**SOME EMPLOYERS DEMAND EXPERIENCE. WE OFFER IT.**

You've had this happen to you: you apply for the job, and they ask for experience. How do you get experience if you don't get the job?

One great place is the Army. There are over 300 different skills to choose from. Administrative, technical, medical. Many are in high-tech areas, and many have uses in several civilian fields.

You train with advanced, sophisticated learning methods in specialized schools.

And when somebody asks for experience, you can give them an earful. Here's where to start:

In Sweetwater, call
SSG Charlie Blagg
235-4846

ARMY. BE ALL YOU CAN BE.

**NITA'S INCOME TAX SERVICE**
1912 N. 84 Bypass - Snyder
SE Entrance - Wadleigh Construction Bldg.
20 Years Experience
Quality and Confidential Work
An invitation is extended to all 1984 Clients to come in!
Open 10:00-6:00 Weekday Saturday by appointment
Anita Goolsby 573-9515

let your words do the talking in the CLASSIFIEDS

573-5486

Run 5 Days, the 6th Day is FREE!

CLASSIFIED ADS 573-5486

A COMPLETE Day Care Center for Snyder. BECKY'S BACKYARD, 1806 39th, 573-9502. Open 6:30 a.m. to 6 p.m.

BRING IN Or call us for the repair or refinishing of your clocks, lamps & furniture.
HOUSE OF ANTIEKS
4008 College
573-4422

LOSE 10-29 pounds per month, 100% guaranteed. A Natural Herbal Formula from the Orient is the answer to your weight problem. Summer's almost here, so DON'T WEIGHT!! Call 573-3179.

PROFESSIONAL ALTERATIONS now available at Blanche's Bernina, 1910 26th St.

Wedding Accessories: Personalized Ribbons and Unique Designs for Rice Bags, Scrolls, Favors and Garters. (915) 735-2437.

## FARMER'S COLUMN 220

A.I. SERVICE. Synchronization, breeding & supplies. Fred Cross, 573-7003. Breed this week - calve Dec. 29-Jan 4.

90 A/C COMBINE. Call 573-2960 after 6 p.m.

700 GALLON FIBERGLASS Water Tank on Tandem Axel Trailer with Water Pump, $1250. 6 John Deere Picker Wheel Planters, $300 per row. Set of 16.9x38 Snap on Duals; Set of 16.9x34 Snap on Duals, $300 per set. 573-2076.

OLD REPUBLIC
Crop Hail Insurance
Multi-Peril Insurance
Kubena Insurance Agency
(915) 863-2754

Omaha Indemnity
A Mutual of Omaha Company
BUY OMAHA
ALL-RISK
CROP INSURANCE
The Fast payment Company with local Agent and Adjuster. Carl Nunn Insurance Agency. "South Side of Square."
573-5584 Office
573-6066 Home

Classified Ads Call 573-5486

ON THE FARM
TIRE SERVICE
Goodyear
tires available at
McWhorter's
1701 25TH STREET
SNYDER, TEXAS 79549
AUTO – TRUCK – FARM
573-4031

## FARM EQUIPMENT 221

1976 24A HESTON cotton stripper, mounted on 1968 930 Case Tractor; 5 cotton trailers; 1 Seed Trailers; 2 Propane Tanks; Shredder; 1 Case Tandum; and 1 Case Grain Drill; Crouse Oneway and more. Call 915-776-2301 after 7 p.m. Call 915-735-2661 Tuesday thru Saturday, days.

## RECREATIONAL VEHICLES 250

BARGAIN! New 1985 39' Park Model Travel Trailer. Tip out, air, roll out awning, deluxe interior, many extras. Can be seen at Royal Campgrounds, Hwy 84 Bypass.

FOR SALE: 1976 Holiday Free-Spirit 22 ft. Travel Trailer. Self-contained. Call 573-2054, after 5:00 call 573-0718.

FOR SALE: Coleman fold-down Camper. Beautiful interior, carpet. Phone 573-7276 after 5:00 p.m.

20' MINI-WINNIE. 360 Dodge Motor, Good Condition. Also, Tow Dollie. 573-6776 or see at 221 29th Street.

1974 15' PLAYMOR CAMPER. Sleeps 6. New tires. Air conditioner. Refrigerator. $1250. 573-0786.

1976 22' TRAVCO MOTOR HOME. 30,000 miles. Excellent condition. $11,500. Call 573-4757.

1978 22' VAGUERO Fifth Wheeler, self-contained, real clean. 1980 14' Cado Bass Rig. Call 573-2030 after 4:00.

let your words do the talking
573-5486

CAMPERS TRAILERS RECREATIONAL VEHICLES

SNYDER TRAILER SALES
17th & Ave. I
573-0814
GOOD SELECTION
NEW & USED TRAILERS
Dealer:
Aljo Travel Trailers
Service & Repair all makes Travel Trailers & Stock Trailers

## BOATS 251

EARLY SPRING SALE: Evinrude Powered Rigs, Bass Tracker, Dyna-Trak, Sun Tracker, Deckboat, Bomber, Thundercraft. 85 Evinrudes with Oil Injection. Many used Boats in Stock. Priced to Move. Chrane Boat & Marine. Big Spring. 915-263-0661.

1979 15' SKEETER WRANGLER w/115 Johnson Motor, fully loaded. Also, custom cover and trailer. $4300. 573-8453 or see at 2604 48th.

## MERCHANDISE 260

Antiques are dependable, durable & beautiful at lower prices than anywhere - here!!! G.Father Clock w/W.M. Chimes start at $499.95!!! 360 clocks to choose from. Lots of lamps, much fine Furniture. 6-PC. DINING SET ONLY $399.95!!! Solid Walnut 4 pc Bedroom Suite only $999.95!!! Solid Walnut Vanity, Queen Ann w/3-Bevelled Mirrors just SOLID $279.95!!! MAHOGANY ARM ROCKER $79.95!!! Brass Hat, Cap & Coat Rack only $59.95!!! Solid Oak Home Entertainment Center, TV, Stereo, Record Player, Covered TV Slot w/Roll. See it!!! Only $599.95!!! Lots of more mdse. on sale including Round Oak Dining Table, Chairs to match also curved Oak Cabinet, carved Oak Sideboards, Phonograph Players, Roll Top Desks. Alot more too numerous to list. VISA, MC, Charge It or Lay-a-way.

HOUSE OF ANTIEKS
4008 College 573-4422
9:00 a.m.-6:30 p.m.

BABY QUILTS, aprons, quilts, stuffed dolls. Will deliver a Balloon bouquet, cake bouquet. Babysitting. Having a party of any kind? RENT A CLOWN Gifts by Jane, 2906 El Paso, 573-7491.

BASSET WHITE 4-Piece Bedroom Suite. Reg. $1499.99; Now $899.99. Direct Furniture Warehouse, 2505 Ave U, 573-9202. Open till 7:00 p.m.

COLEMAN GAS Central Air Unit, $200. 2 Washers — G.E., $50; Maytag, $30. Call 573-1519.

CLEAN KING Size Mattress & Springs. New frame. $135. Call 573-6970.

FOR SALE: 55 gallon Steel Trash Barrels, $10 each. Call 573-5486, ask for Willie.

HAMMOND ORGAN for sale. Home size. Call 737-2659 (Loraine).

LOFT BUNK BEDS w/-mattresses. Reg. $899.99; Now $479.99. Direct Furniture Warehouse, 2505 Ave U, 573-9202. Open till 7:00 p.m.

MOVING ACROSS the Street or Across Town. 1 Item or a Houseful. Call Pioneer Furniture, 573-9834.

NEED TO MOVE Across Town or Within a 100 Mile Radius? Call Hoyt Furniture, 573-6161.

NEW & USED SLEEPERS. From $99.95 to $578.98. Direct Furniture Warehouse, 2505 Ave U, 573-9202. Open till 7:00 p.m.

SATELLITE T.V. SYSTEMS: If you are considering a Satellite System; seek experience, expect quality. For service, accessories, repairs, installation, or just information. Buffalo Visions, 208 E. Hwy. 573-0886.

SLIGHT PAINT Damage. Flashing arrow lighted signs. New otherwise. $249 complete, free letters. Bargain. Four left. Call immediately, 1-800-423-0163, anytime.

3½ TON COLEMAN President Refrigerated Air Conditioner. Good condition. Best offer. 573-5127 after 5:30.

USED WOOD STORAGE PALLETS for sale. $3.00 each. Buy one, get one free. See Willie at Snyder Daily News.

USED COLOR TV's. Portables start at $150. Consoles start at $175. Snyder Electronics, 411 E. Hwy., 573-6421.

WHIRLPOOL REFRIGERATOR. Reg. $989.99; Now $689.99. Direct Furniture Warehouse, 2505 Ave U, 573-9202. Open till 7:00 p.m.

let your words do the talking
573-5486

## DOGS, PETS, ETC. 290

PARAKEETS for sale. Great pets. Call 573-9995 from 5-9 p.m.

REGISTERED GERMAN Shepherd male puppies. 573-9805.

REGISTERED RAT Terrier Puppies for sale. 573-0552.

AKC REGISTERED Boxers, 5 weeks old, 1 male, 1 female. Call 573-2523, ask for Don or Margo.

DOBERMAN PUPPIES for sale. Call 573-5063.

FOR SALE: 10 MONTH OLD Male German Shepherd, subject to registry. AKC Registered Pups from imported stock from Germany. Call 573-7288.

FOR SALE: Baby Hampsters, $3.00. Call 573-9025.

## GARAGE SALES 310

Garage Sale
Association for Retarded Citizens open each Tuesday and Thursday, 10 a.m. to 4 p.m. 2504 Ave. W. All donations of usable items accepted. For local pickup on items, call 573-5610.

GIGANTIC SALE
Another mark down
Prices even lower
Texanna's Second/Glance
1912 37th Street
Shopping Center
Closed on Mondays

LARGE 3 FAMILY YARD SALE
Weather Permitting
3702 Muriel Dr.
Tuesday 8 till 7
Paddle Boat, Pick up tool boxes, antiques, water bed, clothes, curtains, lots of misc items.

## RENTALS 330

ALAMO HEIGHTS Trailer Park. Large lots for rent. $75 a month. Call 573-0641. Water furnished.

ALL BILLS PAID. 4 room furnished Apartment. 1 bedroom. 506 28th. $270. 573-8341.

1 BEDROOM FURNISHED (Adults Only). 2 bedroom unfurnished. No pets. 573-3553 or 573-6150.

1 BEDROOM APARTMENT, $50 a week, bills paid. 306 28th. Call 573-3628.

1 BDRM HOUSE for rent. Call 573-6803 after 6 p.m.

1 BDRM FURNISHED House for rent. Call 573-5924 after 6 p.m.

2 BDRM: fenced patio - backyard, stove, icebox. Near East Elem. Unfurnished $350, $200 deposit. Furnished $370, $220 deposit. 573-6682.

1 BEDROOM, Unfurnished House has Stove and Refrigerator, carport. 2505 30th St. No pets, bills paid. $250. Infant only. 573-6248.

COMMERCIAL BUILDING for rent. Call 573-4909 or 573-5285.

CLEAN 1 bdrm Apartment. 2012 26th. $275, all bills paid. 573-1486.

CLEAN 2 bdrm House for rent. Fenced backyard, carport, storage room, plumbed for washer. Couple only. $325 month. $200 deposit. Call 573-3106.

EDGE OF Town: 3 bdrm unfurnished House. 5109½ College. Call 573-4155.

FOR REASONABLE HOUSING, live at The Bunkhouse. Clean & Quiet. Singles Only. $125 month. 2603 Ave F. 573-8231. 573-5761.

FURNISHED & UNFURNISHED 2 bedroom Apartments. Call 573-3689 or 573-0809. After 5:00, 573-3839.

FOR RENT: Furnished 2 bedroom Coleman Street Apartment, $185 a month, plus gas & electricity. No pets. Call 573-0094.

FOR RENT: Completely remodeled Apartment. Furnished or Unfurnished. Call 573-7189 or 573-3922.

FOR RENT: 6 room unfurnished House, west of Snyder. Deposit required. 573-7306.

FOR RENT: Nice 1 bdrm Apt. 2701 Ave X. Call 573-4155.

FOR RENT: 1 bedroom furnished House. Real nice. $250 per month. $100 deposit. Available 4-1-85. Call 573-7492 after 3:30 p.m.

MOBILE HOME in Country, like new, 3 bdrms, 2 baths. Call after 6 p.m., 573-9603.

NICE 2 Bdrm Duplex with garage. Fenced backyard. Built-in appliances. Refrigerated air. Central heat. Call 573-0614, ask for Linda. After 5:00, 573-1231.

ONE & TWO Bedroom Furnished Apartments for rent. Call 573-0809.

PONDEROSA MOTEL
Low Rates
Bills Paid
Large Rooms
Color Cable TV
Free HBO
Air Conditioned
Telephones
Refrigerators
Daily, Weekly & Commercial Rates
Surprise Gift
Please call 573-2671

RENT "N" OWN. Appliances, furniture, televisions, stereos. Rent "N" Own, 2514 Ave. R, 573-4844.

SPACIOUS, ATTRACTIVE Furn. office space. College & Hwy 84. 573-6381 or 573-5627.

STORAGE SPACES for rent, 10'x22' and 8'x10'. Call 573-7996 or 573-8085.

GULF COAST APARTMENTS
2 Weeks FREE Rent + A New Color Television Set For All New Tennants Signing A 6 Month Lease.
3901 Avenue O
573-1488
Large 2 Bdrm Apts. Families Welcomed. All Kitchen Appliances. Cable & Circulating Hot Water Furnished. Washer & Dryer Connections Furnished. Swimming Pool, Sun Deck & Club House to Tennants. Playground Equipment For Little Ones.

WHY RENT? Use your tax refund to own your own home! Call Weedon for details, collect, 806-763-5319.

YA NO page renta. Puede ser dueno de su propia casa por menos de lo que paga por renta. Hable con Leon Ochoa 806-763-5319 collect.

## MOBILE HOMES 340

1978 14x80 CENTURION. 2 bath. Underpinning. Porch. Window Shades. Step-up Kitchen & Dining Room. Call between 9 & 5 only, 573-6423.

1969 12x65 CRAFTSMAN 2 bedroom, 1½ bath furnished Mobile Home to be moved. $3000. 573-2026.

$99 DOWN BUYS You Your Very Own 2 or 3 Bedroom Mobile Home. Price & Payments Vary. Call Weedon, collect, at 806-763-5319.

FOR SALE by owner: 1977 14x82 Majestic 3 bdrm, 2 bath. All appliances. Nice corner lot. 573-7089.

FOR SALE: 14x82 1983 Town & Country. 3 bdrm, 2 bath, low equity, take over payments. Set up in a Park. After 2:00, 573-1556.

HANDY MAN'S SPECIAL! A used 2 bedroom, 1 bath Mobile Home, new carpet & paint. $500 down. Payments, $136.97 for 84 months. Free delivery. Call Weedon, collect, at 806-763-5319.

MOBILE HOME LOT in the Country. ½ Acre +, $100 a month, located Southeast of Snyder approximately 6 miles. Call 573-1439 or 1-800-592-4734.

2 MOBILE HOME Lots for sale at 2405 O'Neal, $6500. Call 573-8406 or 573-0189.

14x70 MOBILE HOME to be moved, $3500. 573-3545 daytime, 573-7587 after 5:00.

NO CREDIT? Bad Credit? or Good Credit? Own your own Mobile Home. Call Weedon, collect, 806-763-5319.

NECESITA UNA casa nueba, pero tiene problemas con su credito o enganche. Llamele a Leon Ochoa collect 806-763-5319.

10 PRE-OWNED HOMES. Credit is no problem. Call 1-697-0527.

REPOSSESSION, 1982: 14x60, 2 bedroom, 2 bath Mobile Home. Assume payments. Call J.W. at 915-366-5206.

WE HAVE 18 WIDES. Best prices available on 14, 16, 18 and Double Wides. Call 573-2577 after 6:00.

NOW LEASING...
3 Offices with Two Reception Areas
In
The Annex of American State Bank
•Private Entrance •Ample Parking
•Easy Access •Central Location
•Carpeted
Contact Helen McLeod at
AMERICAN STATE BANK
Mem. FDIC
College Ave at 37th 573-4041

OFFICE SPACE FOR LEASE
7 Offices plus Restrooms and Kitchen
Contact Jerry Vestal at
Anderson, Vestal & West, P.C.
1900 Snyder Shopping Center
573-4997 Available May 1st

By Carrier:
1 Year—$52.60
6 Months—$27.05
Tax Included

By Mail In County
1 Year—$36.00
6 Months—$21.77
Tax Included

WIN A FREE 1-YEAR SUBSCRIPTION TO THE SNYDER DAILY NEWS

PERSONS SUBSCRIBING OR RENEWING SUBSCRIPTION FOR 6-MONTHS OR MORE DURING MARCH WILL HAVE A CHANCE FOR A FREE 1-YEAR SUBSCRIPTION.

DRAWING TO BE HELD MARCH 31, 1985

CLIP COUPON & BRING TO THE SNYDER DAILY NEWS, 2103 25th OR MAIL TO P.O. BOX 949 TODAY

NAME _____
ADDRESS _____
CITY _____
STATE _____ ZIP _____

A SIMILAR DRAWING WILL BE HELD EACH MONTH

# CLASSIFIEDS

Run 5 Days, the 6th Day is FREE!

1979 TOWN & COUNTRY Mobile Home, 14x80. Extra nice, 2 bdrm, 2 bath, partly furnished. No equity, assume payments. Call 573-8098 after 5:00.

**WANTED TO BUY, RENT 350**

**WANTED: OFFICE SPACE.** The Scurry County ASCS is accepting bids to lease office space. Bid closing date is April 5, 1985. For details contact ASCS Office, 3424 Avenue T, (915) 573-0171.

**REAL ESTATE 360**

1 ACRE 6 Miles North of Westbrook, water well, septic system, trees, paved road. $2500. 644-2331 or 644-2371 after 5:00.

611 East Highway

**WEST 30th**
Brk; 3 bd; 1 full bath, 2-¾ baths; on 10 acres; city water; pecan & fruit trees.
**Joan Tate 573-8253**
**Jack & Jack Realtors**
**573-8571**

611 East Highway
**JACK & JACK Realtors**
**573-8571**
**573-3452**

**HOMES OF ALL SIZES**
321 36th- 3-2-2, corner, trees.
311 34th- 2 bdrm w/shop.
120 Peach- Large 2 bd, Austin stone.
2900 35th- 3-2-LR & Den. Colonial Hills.
3001 Ave W- Nice large older home.
2704 Ave W- Affordable 3-1½.
**FHA ASSUMABLE-** Close to schools, 4 bd, 2 bath, brick.
**NEAT & CLEAN-** 2 yr old, 3-2-2 on Ave A.
**COUNTRY LIVING-** Approx 75 acres w/custom built home.
**WEST SNYDER-** Low Equity, owner financed, 4 bd, 2 bath.
**NEW LISTING-** 2 bd, with lots of extras. Ideal location, Southwest, call for details.
**CHILDREN CAN WALK TO SCHOOL-** LR & Den, 3 bd, 1¾ bath.
**LARGE HOME** for family and business, over 3000 square feet.
**PRICE REDUCED** in CEdar Creek. Custom built, about 1 year old.
**HOMES** w/acreage, call for details.
**LUXURY HOME-** 4700 El Paso, contemporary.
**ON FREDONIA-** 3-, neat & clean.
**SPACIOUS HOMES** in Bassridge. 3-2½-2 w/pool. 4-2-2 w/hot tub.
**IN COLONIAL HILLS-** neat and clean. Ready to move into. Roomy. 3-2-2, LR & Den.
**PARK PLACE** with established homes. Stanfield school. All 3-2-2.
**NEARLY NEW-** East, low $50's. 36th, 3-2-2 and 315 32nd.
**TOWNHOUSES** in Cedar Creek ready for occupancy.
**IF YOU** would like to custom build your own home, see us for plans, financing, builder, etc.
**Faye Blackledge . 573-1223**
**Lenora Boydstun . 573-6876**
**Joan Tate . . . . . 573-8253**
**Howard Jones . . . . 573-3452**
**Dolores Jones . . . . 573-3452**

**LOIS GRAVES REALTORS**
573-0614
573-2540
**3905 College**

**PAR EXCELLENCE**
Cusom designed new home with view of Golf Greens! 3 bdrms, 2½ bths, Gourmet Kitchen. Circular drive.

**TEE OFF TIME!!**
Watch the game from your front window! New elegant 3-2-2. Open and spacious floor plan. Formal Dining.. wet bar. Large master suite w/marble bath.

**UNIQUE CUSTOM**
Nearly new, 4 bdrms, 2½ bths, featuring tiled kitchen, formal dining, game room, whirlpool bath.

**TOWLE PARK ROAD**
One of the finest homes in Snyder!!! 4 bdrms, 3 bths, 2 living areas, beautiful grounds and patio. Immaculate.

**PARK VIEW**
See this 4-2-2 brick. Central heat and air. Fireplace, fenced yard. Custom swimming pool!!!!

**LARGE FAMILY?**
See this 3-2-2 home. North east area. Huge den w/FP. King sized master bdrm. Large kitchen w/jennair and built-in microwave and oven. Excellent condition. $60's.

**3614 AVE B**
Nice 3-2 Brick w/sun room. Nice fenced yard, shade trees. Nice neighborhood. $50's.

**CHARMING HOME**
Lovely 3-2-2 home. Formal dining plus office. Professionally decorated and landscaped. Sprinkler system. Pretty patio w/heated swimming pool.
**Sandy Harlan . . . . 573-2989**
**Linda Martin. . . . . 573-1231**
**Mike Graves . . . . . 573-2939**
**Lois Graves . . . . . 573-2540**

**Elizabeth Potts REALTORS**
**573-8505**
College Ave. & 30th

**NEW LISTING-** Large older home, 3-2-2, 50's, Assumable.
**NEW LISTING-** 3-1-3, 222 29th St, 40's, 2-1-shop, 3408 Ave. A, 20's.
**TOUCH OF CLASS-** 4-3-2 gameroom, 1601 Augusta.
**COUNTRY GRACE-** 5-3-2, office, over 23A. NW Snyder.
**GOOD SCHOOLS-** Brick 3-2-2, built-ins.
**OWNER CARRY-** 2-1-1cp w/1bd rental, 30's.
**ASSUMABLE LOANS-** 200 33rd St., 1413 22nd, 219 36th, 2406 Ave L, 4010 Eastridge, 4005 Eastridge.
**QUALITY-CUSTOM BUILT-** Excellent location.
**MEET FAMILY NEEDS-** 3-2-2, over 1700 sq. ft., 50's.
**COUNTRY EAST-** 3-1 on 5A, 50's.
**COLONIAL HILLS-** Lovely 3-2-2, nice floor space.
**CHARMING OLDER HOME-** Room galore, patio, old west.
**GROWING FAMILY?** 3-2 den, exc. cond. 2301 43rd.
**WEST EDGE-** 3-2-2-lg. barn, fruit trees, acreage, 80's.
**TOWLE PARK-** Quality throughout, lots of living space, many extras.
**SOUTHWEST-** Brick 3-2-2, affordable, 3409 44th, 3611 41st, 3501 Houston.
**DOLLHOUSE-** 2-1-1, great starter home, 208 35th, 320 29th.
**WHY PAY RENT?** Several 2 & 3 bd in 20's.
**GOOD LOCATION-** 3-1-1, 2102 40th, 30's.

**MOBILE LOTS, COMMERCIAL & ACREAGE**
**Margaret Birdwell 573-6674**
**Wenona Evans 573-8165**
**Temi Boren 573-3465**
**Elizabeth Potts 573-4245**

**City REALTORS**
**4610 College Ave**
**573-7100**
**573-7177**

**NEW LISTING:** 4-1½ Old West.
**ALMOST NEW:** 3-1¾-2 CH&A West.
**COLONIAL HILL:** Lovely 3-1¾-2 brick. Many extras.
**CEDAR CREEK:** 3-2½-2 stucco. LR + Dining R. & Den.
**ASSUMABLE LOAN:** 3-2-2 brick. Exclusive.
**WESTRIDGE:** 3-2-2 brick. LR & Den.
**EAST:** 4-1. Den, frplc & apt.
**ETGEN DR:** 3-2-2 brick. Less than 2 yrs old.
**PARKVIEW:** Two luxury homes.
**WEST:** 3-2-2 brick. Frplc.
**STANFIELD:** 3-1¾ brick.
**TWO STORY:** Lrg, well decorated.
**TOWLE PARK RD:** Lrg. home. Many extras.
**WEST:** 3-2¾ brick. Gameroom.
**EAST:** 2-1 cedar. CH&A.
**EAST:** 3-1. New carpet. Corner lot.
**ON ACREAGE:** Three 3 bdrm. 5-14 acres.
**STARTER HOMES:** 2 & 3 bdrm. East.
**WE HAVE** businesses & acreage.
**Jay Massingill 573-2826**
**Kathy McFaul 573-8319**
**Clarence Payne 573-8927**
**Annette Waller 573-9467**

FOR SALE BY OWNER: House on Cedar Creek Drive. Less than 1 year old. Sprinkler System. Professional Landscaping. Lots of extras. Phone 573-1630.

FOR SALE: 2 story, 3-2½-2, West 30th, 1976 sq. ft., $85,000. 573-8624.

APARTMENT BUILDING in excellent condition. Bargain priced. Below appraisal. 4 furnished units. Garages. Fenced. 573-9638 after 5 p.m.

**STEVENSON REAL ESTATE**
4102 College
573-5612

**COLONIAL HILLS..** new listing, 3-2-2, all extras, lovely inside, on Crockett.
**SOUTHWEST..** assume FHA loan, 3112 39th.
**GAIL..** cafe, mobile home, plus 5 lots, $45,000.
**STANFIELD..** 1507 39th, 3-1, $20,000.
**MOBILE HOME LOTS..** 606 N. Ave U.
**EAST..** 3-2-2, 209 37th, brick.
**3912 EASTRIDGE..** 3-2-2, area's best.
**ACREAGE..** 4½ acres on Freeway, $10,000.
**3501 HOUSTON..** 3-2-2, high 40's.
**TOWLE PARK ROAD..** two custom built homes.
**3704 MURIEL..** low 40's, approx 1200'.
**OLD WEST..** 2908 Ave X, brick, mid 40's.
**COLONIAL HILLS..** brick, 3-2½-2, 3102 El Paso.
**200 33rd..** 3-2-2, 40's.
**EAST..** 306 33rd, $30,000, under appraisal.
**WEST..** large home on water line, 60's.
**EAST..** 204 31st, $30,000.
**DUNN..** 5 acres with nice home, $50's.
**WEST 37th..** 3-2-1, 50's.
**STANFIELD..** 2301 43rd, great location, low 80's.
**3214 42nd..** immediate possession, mid 40's.
**PARKVIEW..** 4700 El Paso, almost new, 3-2-2.
**IRA..** 30's, good location.
**WEST..** home with 1.3 acres, $35,000.
**Margaret Sherrod 573-3606**
**Joyce Barnes 573-6970**

**BUYING? OR SELLING?**
**BEAVERS REAL ESTATE**
**PHONE 573-9472**
71 Sections Grass Land, Near Guthrie, Texas, ½ Minerals goes, plenty of water. Big tanks, windmills, and river goes through it.
150 Miles of new fences, rest in good shape.
160 Acres farm land Lloyd Mt. area, all in cult ½ Minerals.
3 BR ¾ of Blk. 3 Horse lots. N-Snyder.
Rent house Corner of Y & 30th St.
3 BR #3 acres West of Town $100,000.00.
28 Commercial lots Boothland.
3 BR & 5 acres N Snyder in city limits.
**BEAVERS REAL ESTATE**
**PHONE 573-9472**
**Jean James 573-2824**
**Forrest Beavers 573-8467**

**BY OWNER:** 2 bedroom House. Attached garage, fenced backyard, fruit trees. 316 36th Street. Call 573-5238.

2 BEDROOM HOUSE. Completely remodeled for sale. $15,000. Call 573-7189.

2 BEDROOM, fenced patio - backyard. Near East Elem. Unfurnished $27,000. Furnished $28,000. Call 573-6210, 7-10 p.m.

HOUSE FOR SALE: 2 bdrm, Cedar Lined Wardrobe Closets, Carpet, Corner Lot, Cyclone Fence. To see, call 573-3915.

HOUSE FOR SALE: 3 bdrm, 2 bath, formal living and diningroom, large den w/Ben Franklin Stove, 2 separate carports, outside storage building. Call for appointment, 573-7486.

**LOT FOR SALE BY OWNER:** 1 acre across from Old Rodeo Grounds. Price reduced. Call 915-758-6037 after 8 p.m.

NEW BRICK Home for sale. 1800 sq. ft. Air Conditioning/Central Heat. Fully carpeted. 9 miles East on Camp Springs Road. If interested, call 573-7056.

OWNER WILL Finance to right party: small 3 bdrm, 2 bath, small den, carport. 573-8039.

TEXAS VETERAN Land Sale, 20 acre tracts on pavement in Fisher County. Call at night (915) 735-2808.

**let your words do the talking**
**573-5486**

**MISS YOUR PAPER?**
Your Snyder Daily News should be delivered Monday through Saturday by 6:00 p.m.
Your carrier strives to give prompt service, but should your be missing...
please call
573-5486
Monday thru Friday before 6:30 p.m.
Saturday before 7:00 p.m.

# GOP takes aim at races in state

BROWNSVILLE, Texas (AP) — Texas Republican Party leaders agree that a large and spirited Republican primary field could help the GOP defeat Gov. Mark White in 1986.

GOP leaders set their sites on four statewide offices, including the governor's post, when they gathered Saturday for the quarterly meeting of the State Republican Executive Committee.

They also snubbed the idea of separate presidential primaries and non-partisan judicial elections.

Besides hoping to recapture the governor's seat, GOP leaders said they reached an informal agreement to focus on ousting Attorney General Jim Mattox and Agriculture Commissioner Jim Hightower, and winning the seat on the Texas Railroad Commission being vacated by Democrat Buddy Temple.

Houston oilman Rob Mosbacher, the GOP's state finance chairman, said concentrating on a handful of races is an attempt to thwart a united Democratic Party effort.

"By selectively targeting our opponents, we feel we'll be able to more effectively use the resources we'll have," he told the Dallas Times Herald. "And we won't ignite this Democratic Party juggernaut that could adversely affect the entire ticket."

GOP Chairman George Strake said Republican pollster Lance Tarrance of Houston found that 35 percent of the people he recently surveyed said they were unhappy with Democratic Gov. Mark White's performance.

Republicans acknowledging their interest in the governor's mansion include former state Sen. Bill Meier of Hurst, former state Sen. Mike Richards of Houston and incumbent state Sen. J.E. "Buster" Brown of Lake Jackson.

Some Republicans and independents are trying to persuade conservative Democrat Kent Hance to switch parties and run in the GOP gubernatorial primary next year, The Dallas Morning News reported.

Other GOP leaders said they consider Mattox ripe for an upset because he served 18 months under a felony indictment before his recent acquittal on a commercial bribery charge.

Strake said the GOP's political experts will spend 1985 devising strategies for capturing the targeted races. With a budget of more than $2 million adopted Saturday, he said, 1985 "is the year to get our ducks in a row and soften up our targets."

The committee passed a formal resolution opposing a Democratic proposal to conduct split presidential and state party primaries.

## Truck vandalized

Scurry County sheriff's officers are investigating the vandalism of a truck reported Sunday.

Bob Bell of West 30th St. told investigators someone had apparently broken the clearance, tail and signal lights off of a flat bed truck he owns.

The vandalism is thought to have occurred while the truck was parked at Bell's residence.

## Markets
### Midday Stocks

NEW YORK (AP)

| | High | Low | Last |
|---|---|---|---|
| AMR Corp | 39½ | 39⅛ | 39⅛ |
| Amer Can | 52¾ | 52 | 52 |
| Ameritech | 82¼ | 81⅞ | 81⅞ |
| AMI Inc | 23⅝ | 23⅜ | 23⅜ |
| Am Motors | 3½ | 3⅜ | 3⅜ |
| AmStand | 31⅞ | 31⅜ | 31⅜ |
| Amer T&T | 21⅜ | 21 | 21⅛ |
| ArmcoInc | 9⅞ | 9⅝ | 9⅝ |
| AtlRichfld | 48⅛ | 48 | 48 |
| BancTexas | 4 | 4 | 4 |
| BellAtlan | 83¾ | 83¼ | 83½ |
| BellSouth s | 36½ | 36¼ | 36⅜ |
| Beth Steel | 17 | 16⅝ | 16¾ |
| Borden | 68¼ | 67¾ | 67¾ |
| CaterpTr | 30⅛ | 30 | 30 |
| Centel | 40½ | 40⅛ | 40¼ |
| Chevron | 34¼ | 34 | 34⅛ |
| Chrysler | 34¼ | 33⅞ | 34⅛ |
| CocaCola | 66¾ | 66⅜ | 66⅝ |
| Coleman | 30 | 29⅞ | 30 |
| ComlMetl | 17¾ | 17⅜ | 17⅝ |
| DiamShm | 18 | 17⅞ | 18 |
| DowChem | 28⅞ | 28½ | 28⅝ |
| DressrInd | 20⅜ | 20⅛ | 20¼ |
| East Kodak | 66¾ | 66⅜ | 66⅝ |
| Enserch | 29 | 28⅝ | 28⅞ |
| EntexInc | 18⅜ | 18⅛ | 18⅝ |
| Exxon | 49⅝ | 49¼ | 49½ |
| FedlCo | 34¾ | 34⅝ | 34⅝ |
| Firestone | 18 | 18 | 18 |
| FtBcpTex | 14¾ | 14½ | 14⅝ |
| FordMot | 42⅞ | 42⅜ | 42⅜ |
| GAF Corp | 30⅜ | 30¼ | 30⅜ |
| GTE Corp | 40½ | 40⅛ | 40⅛ |
| GnDynam | 72⅞ | 72½ | 72½ |
| GenElec | 61⅛ | 60⅝ | 60⅞ |
| Gen Food | 61½ | 61⅛ | 61¾ |
| Gen Motors | 74⅜ | 73⅝ | 74¼ |
| GnMotr E n | 61¾ | 60 | 60 |
| Goodrich | 29⅜ | 29 | 29⅛ |
| Goodyear | 26¾ | 26½ | 26¾ |
| GtAtlPac | 16⅞ | 16⅝ | 16⅞ |
| Haliburtn | 30⅛ | 29¾ | 30⅛ |
| Holiday Inn | 50⅛ | 50 | 50 |
| HoustInd | 23⅛ | 22⅞ | 22⅞ |
| HughesTl | 14⅜ | 14¼ | 14¼ |
| Interfst | 11¼ | 10¾ | 10¾ |
| IBM | 128 | 124⅞ | 125⅜ |
| Intl Harv | 9⅞ | 9⅝ | 9¾ |
| Int Paper | 50 | 49½ | 49⅝ |
| JeffPilot s | 40¼ | 40¼ | 40¼ |
| JohnsJn | 39¾ | 39½ | 39⅝ |
| K mart | 34¼ | 33¾ | 33⅞ |
| KrogerCo | 39¾ | 39⅝ | 39⅝ |
| LTV Corp | 10⅛ | 9⅞ | 10 |
| Litton Ind | 67¼ | 67 | 67 |
| LoneSta Ind | 22¾ | 22¼ | 22¾ |
| Lowes | 26¾ | 26½ | 26¾ |
| MCorp | 20¾ | 20½ | 20½ |
| MayDSt s | 43⅛ | 42⅞ | 42⅞ |
| Medtronic | 30⅛ | 30 | 30 |
| Mobil | 29 | 28¾ | 29 |
| Monsanto s | 43⅛ | 42⅝ | 43 |
| Motorola s | 33½ | 32¾ | 33 |
| NabiscoBrd | 57¾ | 57½ | 57⅝ |
| NYNEX | 80⅞ | 80¼ | 80¾ |
| PacifTel | 71⅞ | 71½ | 71¾ |
| Penney JC | 47⅞ | 47⅝ | 47⅞ |
| Phelps Dod | 18¾ | 18¾ | 18¾ |
| PhillpsPet | 39 | 38¾ | 38¾ |
| PhilPet wd | 38⅝ | 38½ | 38½ |
| Polaroid | 28⅞ | 28¼ | 28⅞ |
| ProctGamb | 56⅜ | 56 | 56¼ |
| PubS NwMx | 25 | 24¾ | 24¾ |
| RCA | 42¾ | 42 | 42¼ |
| RepBankCp | 32 | 31½ | 31½ |
| Sabine | 16⅝ | 16⅝ | 16⅝ |
| Safeway | 33 | 32¾ | 33 |
| SFeSouPac | 27½ | 27 | 27 |
| SearsRoeb | 34½ | 34⅛ | 34⅜ |
| ShellOil | 59⅜ | 59¼ | 59¼ |
| Singer Co | 35¼ | 35⅛ | 35⅛ |
| Southern Co | 19½ | 19¼ | 19⅜ |
| Southland | 32¼ | 32 | 32 |
| SwstBell | 74⅝ | 74⅜ | 74½ |
| Sperry Cp | 51¾ | 51 | 51½ |
| StdOilInd | 62¼ | 62 | 62⅛ |
| StdOilOh | 47⅜ | 47⅛ | 47⅜ |
| SunComp | 49½ | 49 | 49¼ |
| TNP Ent | 15⅞ | 15⅝ | 15⅝ |
| Tandy | 33⅛ | 32¾ | 33 |
| Tenneco | 41⅞ | 40⅝ | 41⅝ |
| Texaco Inc | 34¾ | 34⅝ | 34¾ |
| TexAmBnch | 34⅜ | 34⅛ | 34¼ |
| TexComBn | 36¼ | 36 | 36⅛ |
| TexEastn s | 31½ | 31⅜ | 31½ |
| Texas Inst | 110⅜ | 108¾ | 108⅞ |
| TexasOGas | 17 | 16⅞ | 16⅞ |
| Tex Util | 27 | 26⅞ | 27 |
| TylerCp | 30¼ | 30 | 30 |
| Un Carbide | 37½ | 37 | 37 |
| UnPacCp | 47⅛ | 46¾ | 46⅞ |
| US Steel | 27⅜ | 27⅛ | 27⅜ |
| USWest | 75⅛ | 74⅞ | 75 |
| UniTel | 22¼ | 22 | 22 |
| Unocal | 46⅞ | 46⅛ | 46⅛ |
| WalMart | 44½ | 44⅜ | 44⅜ |
| WestghEl s | 30½ | 30¼ | 30½ |
| Xerox Cp | 43 | 42⅝ | 43 |
| ZenithE | 21 | 20¾ | 20¾ |

Kentucky was the first area west of the Alleghenies settled by American pioneers.

The expression, "charley horse," originated in England. "Charley" was a common name for a horse that had grown too old to race.

Leonardo da Vinci died in 1519, the same year Cortez began his expedition to conquer the Aztecs of Mexico.

## Hospital Notes

ADMISSIONS: Floyd Richardson, 1906 Avenue O; David Box, Hermleigh; Edward Owens, 3009 Avenue U; Mary Pryor, 2212 40th; Frances Gonzales, 2203 Avenue Z; Lana Turner, Rt. 1; Bill Aaron, Rt. 2; Wright Hudleston, 2800 35th; Walter Bolden, Gail; Leanne Roberson, 901 30th; Laurie Hernandez, 1503 College; Olga Martinez, 2612 Avenue U; Elia Molano, 901 24th; Jessie Contresas, Rt. 3; Christy Bullock, 1607½ 48th; Ama Hernandez, 2604 26th; Charles Scott, 2205 42nd; Mark Espinoza, Ira; Bennie Sumruld, Fluvanna; and Elaine Bynum, 222 32nd.

DISMISSALS: Rue Gambol, Mary Jordan, Howard Gray, Alicia Fuentez, Keni Roberts and baby boy, Diana Denson and baby boy, Petra Villareal, Empress Bowers, David Box, Fuentez baby girl, Jessie Contresas and Bill Aaron.

## Births

Mary and Lynn Pryor of 2212 40th are the parents of a baby boy weighing 6 lbs. 15 ozs. born at 4:03 p.m. on March 22 in Cogdell Memorial Hospital.

A baby boy weighing 8 lbs. 8½ ozs. was born to Lana and Jeff Turner of Rt. 1 at 12:41 p.m. on March 23 in Cogdell Memorial Hospital.

Olga and Joe Martinez of 2612 Avenue U are the parents of a baby boy weighing 6 lbs. 8½ ozs. born at 8:21 p.m. on March 23 in Cogdell Memorial Hospital.

A baby boy weighing 8 lbs. 3 ozs. was born to Christy Bullock of 1607½ 48th at 11:34 a.m. on March 24 in Cogdell Memorial Hospital.

Ama and Marcelo Hernandez of 2604 26th are the parents of a baby boy weighing 7 lbs. 7 ozs. born at 11:04 a.m. on March 24 in Cogdell Memorial Hospital.

A baby girl weighing 8 lbs. 4 ozs. was born to Adelpha and Benny Sauceda of Hermleigh on March 19 in the home of midwife Faye Wilson of Big Spring. She has been named Clarissa. Her grandparents are Fernando and Maria Sauceda of Snyder and Louis and Modesta Sanchez of Hermleigh.

# Texas Senate expected to approve law on seat belts

AUSTIN (AP) — Texas senators are expected to finally approve today a bill requiring the use of seat belts by those in the front seat of a moving automobile.

The measure, by a late amendment, also includes "Big Bubba" in his pickup truck.

The bill, which calls for fines of $25 to $50, was tentatively approved Thursday.

A final approval sends it to the House for committee action and floor debate.

Legislators returned from a long weekend with 133 days left in their regular legislative session.

Also on the Senate's agenda for Monday was a bill that would increase from three to six the membership of the state highway commission.

A Senate committee Monday will hear a proposal that would allow second home mortgages.

## Tijerina graduates from AF course

Tech. Sgt. Manuel Tijerina has graduated from the Air Force major command non-commissioned officer academy at RAF Upwood, England.

Tijerina is an aircraft battle repair supervisor with the 20th Equipment Maintenance Squadron at RAF Upper Heyford, England.

His wife, Dora, is the daughter of Castulo Bilano Sr. of Fluvanna.

## Hall earns high honors

Air Force Capt. Norman D. Hall has been deocrated with the Meritorious Service Medal at Kirkland Air Force Base, N. M.

He is married to Ruth Bullock, the daughter of John W. and Marlon K. Bullock of Snyder.

Hall is an instrumentation engineer with the Air Force Weapons Laboratory.

## Highway project prompts meeting

Continued From Page 1

Last March 13, it was announced that a bid letting for this portion of the project is scheduled for July.

Funds for this are now promised through the State Department of Highways and Public Transportation.

The July bid will be to both widen and "beef up" FM 1611 over a six mile stretch. This will include south from where it now intersects with the Lubbock Hwy. (U.S. Hwy. 84) to its four-way stop intersection at 37th St. running west out of Snyder.

Cost estimates for this work are now figured at $1.8 million.

The state is to add approximately four inches of base material and essentially double the width of the existing FM 1611.

This widening will make the roadway some 40 ft. across to include a 24 ft. two-lane traffic area and 8 ft. of shoulders on either side.

Once this is done, the road is expected to be suitable for all type of heavy truck traffic.

A 12-months completion period is expected.

## Scouts show skills Saturday

Continued From Page 1

—Cub Pack 177, Chip Nitsch, cubmaster.

Also recognized at the awards ceremony Saturday were the top scouts in each division in ticket sales for the event.

Kent Smith of Cub Scout Pack 177 was the top Cub Scout and best overall in the tickets sales drive with 400 tickets sold.

For passing the 400 ticket mark, Smith will receive a free trip to Six Flags Over Texas, a free dinner for two at any Grandy's Restaurant as well as scout merchandise prizes equal to the value of the tickets sold.

Top Boy Scout ticket salesman was Danny Thompson of Troop 27.

## Colorguard wins fifth ranking

Continued From Page 1

contests. Franklin said Monday that overall the group had an outstanding first season.

The group placed ninth in their first contest — The Southwest Regional Finals in Grand Prairie in early March and fourth in their second outing at the Judson High School Invitational in San Antonio.

All of the competitions were open class only and Franklin noted that the Grand Prairie event — a qualifying event for the National Colorguard Championships to be held later in the spring — featured units from the entire southwestern U.S. including several from California.

Members of the 1984-85 Pride of the West Colorguard were Teresa Atnip, Benny Barrera, Terese Beuerlein, Donny Cook, Karen Doty, Angela Franklin, Jon Garrett, Brian Gruben, Stacie Hart and David Jackson.

In addition, Brian Pohlman, Andy Ramirez, Connie Ray, Tami Robinson, Tonia Robinson and Sandi Stone.

## Obituaries

### T. C. Goss

Services for T. C. Goss, 78, of 3742 Avenue V will be at 10 a.m. Tuesday at Faith Baptist Church with the Rev. Buck Hatfield, pastor, officiating, assisted by the Rev. Jason Rogers, assistant pastor. Burial will be in Hillside Memorial Gardens under direction of Bell-Seale Funeral Home.

He died at 8:35 p.m. Saturday at Cogdell Memorial Hospital. He had been a car dealer and had lived in Snyder since 1946, moving here from Abilene.

He married Johnnie Callaway Dec. 24, 1924 in Coleman. She died May 2, 1965. He later married Patricia Sturgeon Sept. 12, 1983 in Snyder. She survives.

He was a member of Faith Baptist Church.

He is survived by two daughters, Jo Alyce McMullan of Snyder and Shirley Browning of Amarillo; three step-children, Kristi, Greg, and Neal Sturgeon, all of Snyder; five granddaughters; eight great-grandchildren; two brothers, Leon Goss of Coleman and Gordan Goss of Gallup, N. M.

### S. H. Ator

LIPAN--Services for S. H. Ator, 94, of Lipan were held Sunday. He was buried in Evergreen Cemetery in Lipan. He was the father of George P. Ator of Snyder.

He died Friday at a Fort Worth Hospital.

He is survived by his wife, Katherine; a daughter, and two sons.

### John R. Rudd

POST--Services for John Raymond Rudd, 70, of Post will be at 11 a.m. Tuesday at the First Baptist Church. Burial and military graveside services will be at Terrace Cemetery under direction of Justice-Mason Funeral Home.

He died at 3:27 a.m. Sunday at his home after a lengthy illness. He was the father of Elbert Rudd of Snyder.

He is survived by his wife, Opal; another son, two daughters, three sisters, and two brothers.

## Grass fire out

Snyder firemen answered a call to a grass fire four miles west of town on Highway 180 at 6:05 p.m. Saturday.

The fire was said out upon their arrival, however.

## Criminal mischief arrest reported by city Saturday

Snyder police officers jailed a 32-year-old Snyder man on misdemeanor criminal mischief charges and began investigating a second and apparently unrelated criminal mischief incident reported at a local residence over the weekend.

Officers acting on a misdemeanor arrest warrant issued in county court arrested the suspect Saturday afternoon in connection with the March 3 vandalism of a residence at 2300 Ave. J.

The suspect is alleged to have kicked several holes in the sheetrock interior walls of the house. No value was estimated for the damages.

Mary Gutierrez of 2408 26th St. filed a criminal mischief complaint with city police at 12:19 a.m. Sunday.

She told officers someone had apparently broken the windshield out of her 1978 Oldsmobile while it was parked at the residence earlier Saturday evening.

In other weekend action, city officers arrested three suspects for driving while intoxicated and eight for public intoxication.

One of the DWI suspects was also charged with possession of illegal drug paraphernalia and two of the PI suspects were also charged with misdemeanor possession of marijuana in a quantity less than 2 ounces.

ROPE MAKING, DEMONSTRATION — This rope making demonstration was part of the exhibit by Boy Scout Troop 61 at Saturday's Lone Buffalo District Scout-A-Rama in the Snyder National Guard Armory. Shown operating the rope making machine are scouts Sam Shifflett and Abel Garza. (SDN Staff Photo)

A LITTLE MAGIC--Can straw be turned into gold? It can be in "Rumplestiltskin," set for March 31 and April 1 in the Fine Arts Theatre at WTC. Penguin Productions of Dallas will be bringing the children's show for three performances. Advance ticket reservations can be made by calling the box office at 573-8511, etc. 233. (Publicity Photo)

## Ohio officials look for end

CINCINNATI (AP) — Ohio officials are looking for the end to the nation's biggest "bank holiday" since the Great Depression, and more than 2,000 angry depositors of the troubled Home State Savings Bank are looking for their money.

## Library to add cassette fines

Continued From Page 1

court for direction to set the salary of a library staffer to be hired as a clerk-secretary-bookkeeper.

Mitchell recommended a base salary of $11,500. She noted the individual is still to be hired, although she noted applications had already been accepted.

The court went into executive session at 10:25 a.m. and came out around 10:40 a.m. for a discussion with Mitchell.

No votes were taken following the closed meeting.

For Results Use Snyder Daily News Classified Ads Call 573-5486

NOTICE

On page 40 of this week's TG&Y Family Center catalog, the jewelry copy and price was inadvertently transposed. 40% off Entire Stock Gold filled, Sterling Silver or Cubic Zirconia refers to the bottom photo and 50% off Entire Stock 14k Gold refers to the top photo. We regret this error and any inconvenience caused.

TG&Y Family Centers

# Young theatre returns

Children's theatre will return to Snyder Sunday and next Monday, April 1, when Penguin Productions of Dallas presents "Rumpelstiltskin" in the Fine Arts Theatre at Western Texas College.

A matinee performance is due Sunday and two performances — both an afternoon and evening show — are scheduled Monday.

Sunday's performance will be at 3 p.m. The Monday shows will be at 4:30 and 7 p.m.

Tickets will be $2 for students and $3 for adults. These may be reserved by calling the box office at 573-8511, ext. 233.

"Rumpelstiltskin," a children's classic, is the story of a poor miller who tells the king that his daughter, Cecile, can spin straw into gold.

The miller hopes to gain favor for himself, but instead the king puts Cecile in prison to spin wealth for him alone.

Cecile is afraid of what will happen to her when the king finds that her father was lying — but in her moment of despair, a little man with magic powers agrees to spin the gold in exchange for a particular gift.

Penguin Productions was founded in 1979 by a husband and wife team, Bryan Lake and Rena Newton. Actors chosen to tour with the company go through an extensive audition and must be qualified as technicians as well as performers.

Lake will be appearing as King Leon in "Rumpelstiltskin," along with Toby Green in the title role; Shelley Malil as the miller; Nia Schooler as Cecile; and Beverly Jacob as Nanny.

**Man in space**

Russian Yuri Gagarin was the first human in space. On April 12, 1961, he orbited the earth once in Vostok I. his flight lasted one hour and 48 minutes.

The Victoria Cross, Britain's highest military decoration, was established in 1856.

Hush Puppies BRAND SHOES

Comfort with a Flair

Red
Grey
White
Bone
$26.95

WOODS SHOES

E I-20 Colorado City

Get more from your garden

# Early planting pays off

By Dick Raymond

"Garden" means "summer" to most people. Vine-ripened tomatoes, picnic salads, fresh peas on the Fourth of July.

But I can't wait until Labor Day to bite into sweet home-grown corn-on-the-cob. As a matter of fact, I like to eat fresh for as much of the year as I can. And all it takes is a little gambling.

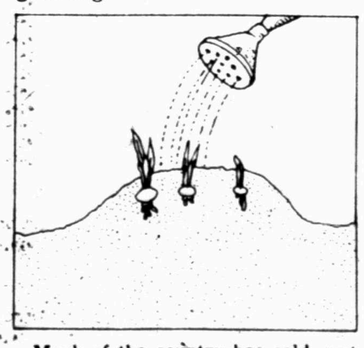

Much of the country has cold, wet springs. The seed packets usually say: "Plant when the soil is thoroughly warm." Well, I've found that if I take my rake and go to the garden on a fairly warm, dry day (even though there's been regular rain), I can lightly drag the rake over the surface of a somewhat higher, drier section.

I don't dig too deep into the soil at this point. I'm talking about a quarter-inch of little furrows. This scratching and breaking of soil will help to get air into the topsoil and begin to dry it out. I'll do this a few hours later, and again the next day.

This is enough to set out some onion sets, and sow some spinach seeds and peas. These vegetables are hardy, every step of the way. Lettuce sown from seed is also rugged. And these seeds are so tiny it doesn't take much soil preparation to be able to plant them in a quarter-inch of topsoil. Radish seeds are also nearly indestructible.

If I can get into a small section of garden that's dry, I'll spade it and build a raised bed. This entails no more than raking up soil from one side of a row, then piling it up just opposite, to make a mounded row. I do this to elevate a platform of seedbed a foot or so wide, which will be surrounded on three sides by warming air. This raised bed dries fast, and drains excess rain, too. It's a super way to set out some early transplants of cabbage, head lettuce, onions and others.

Here are more early-spring tips:

Gamble on a few early tomato plants. Just cover them with plastic — in their own, individual greenhouses — to trap heat and raise temperatures. "Hotcaps" are heavy, coated paper caps ideal for this. Any sort of simple windbreaks or heat traps will get early plantings off to a faster start, with harvests up to a month before the time that's normal in your area. You can buy collars and other items at garden centers. But it's easy to improvise your own. Cut-off plastic milk jugs work great.

When selecting seeds, look for early-maturing varieties and those that are cold-tolerant as well. The best way to begin eating fresh sooner is to raise or buy started plants to set out in your garden. Broccoli, cabbages and head lettuce really thrive in cold weather. You can start eating fresh-from-the-garden salads when many folks are just sowing theirs.

If your appetite is for garden vegetables, start early. This is one type of gambling that always pays off.

*Do you have any gardening questions? Write to Dick Raymond Family Gardens, R.D. North Ferrisburg, VT 05473.*

*Dick Raymond is the author of "The Joy of Gardening" and star of "The Joy of Gardening," a nationally syndicated television gardening series.*

(NEWSPAPER ENTERPRISE ASSN.)

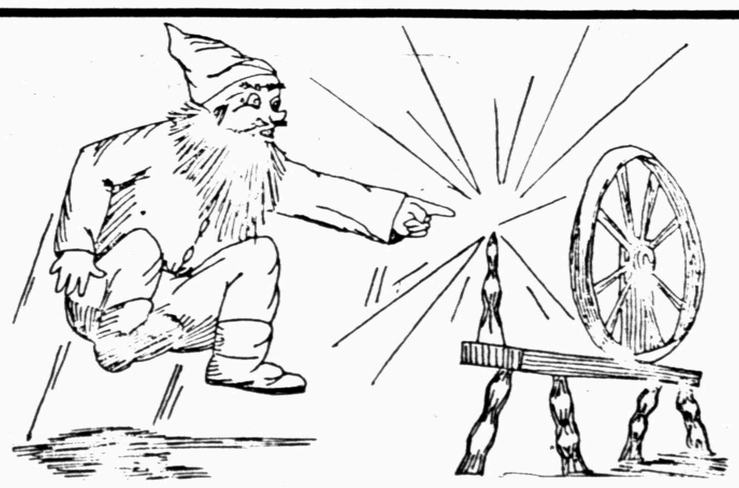

RUMPELSTILTSKIN

Presented by Penguin Productions of Dallas
March 31-3 p.m.
April 1-4:30 p.m. and 7 p.m.

Fire Arts Theatre — Western Texas College

Tickets: $2 for students, $3 for adults.
Reservations can be made by calling the box office at 573-8511, extension 233

# Oil Patch News

## Covering Scurry and West Texas Area

SPOTLIGHT YOUR OILFIELD RELATED BUSINESS CALL 573-5486 For Information

**Scurry County**

LEM Operating has completed the No. 1,606 Ellis-Gray Unit in the Sharon Ridge field, four miles southwest of Dunn. The well produced 25 barrels of 28.3 gravity oil and 62 barrels of water. Perforations were from 1,609-706 feet, and location is in Section 194, Block 3, H&GN survey.

LEM Operating has completed the No. 305 Ellis-Gray unit in the Sharon Ridge field, three miles southwest of Dunn. The venture produced 23 barrels of 28.3 gravity oil and 60 barrels of water. Perforations were 1,662-745 feet, and drill site was in Section 142, Block 3, H&GN survey.

LEM Operating has completed the No. 515 Ellis-Gray unit in the Sharon Ridge field, three miles southwest of Dunn. It produced 39 barrels of 28.3 gravity oil and 40 barrels of water. Perforations were from 1,701-761 feet, and location is in Section 193, Block 3, H&GN survey.

Damson Oil Corp. will drill the No. 3 Iona Williamson in the Revilo field, nine miles west of Snyder. Planned for 2,578 feet, location is in Section 214, Block 97, H&TC survey.

Deminex Oil Co. will drill the No. 105 Chapman Unit in the Sharon Ridge field, 3.5 miles southeast of Ira. Scheduled depth is 1,750 feet, and location is in Section 100, Block 97, H&TC survey.

**Borden County**

Amoco Production Co. will drill the No. 1-C Peg's Draw in the Peg's Draw field, 12 miles northwest of Gail. Planned for a depth of 9,350 feet, drill site is in Section 11, Block 1, T6N, T&P survey.

Amoco Production Co. will drill the No. 2-B Peg's Draw in the Peg's Draw field, 12 miles northwest of Gail. Contracted for 9,350 feet, location is in Section 11, Block 31, T6N, T&P survey.

**Mitchell County**

Exxon Corp. has completed the No. 20 Bonita Phelan in the Westbrook field, five miles west of Westbrook. The well produced 36 barrels of 26.3 gravity oil and 88 barrels of water. Perforations were from 2,882-3,198 feet and location is in Section 48, Block 29, T1N, T&P survey.

Sydson Doro Exploration has completed the No. 2 Brennard, a wildcat located 10 miles northwest of Westbrook. It produced 50 barrels of 26 gravity oil. Gas-oil ratio was 302-1 with perforations from 7,394-589 feet. Location is in Section 19, Block 26, H&TC survey.

LEM Operating has completed the No. 10 McMillan in the Sharon Ridge field, 10 miles northwest of Colorado City. The well produced 34 barrels of 28.3 gravity oil and 82 barrels of water. Perforations were from 1,658-771 feet, and location is in Section 81, Block 97, H&TC survey.

LEM Operating has completed the No. 13 McMillan in the Sharon Ridge field, 10 miles northwest of Colorado City. The well produced 33 barrels of 28.3 gravity oil and 64 barrels of water. Perforations were from 1,660-776 feet, and location is in Section 81, Block 97, H&TC survey.

LEM Operating has completed the No. 6 McMillan in the Sharon Ridge field, 10 miles northwest of Colorado City. The well produced 31 barrels of 28.3 gravity oil and 53 barrels of water. Perforations were from 1,667-788 feet, and location is in Section 81, Block 97, H&TC survey.

LEM Operating has completed the No. 1,607 Ellis-Gray unit in the Sharon Ridge field, 10 miles northwest of Colorado City. The well produced 40 barrels of 28.3 gravity oil and 61 barrels of water. Perforations were from 1,596-678 feet and location is in Section 194, Block 3, H&GN survey.

Mobil Producing will drill the No. 155 Mary Foster in the Iatan East Howard field, four miles southwest of Iatan. Contracted for 3,600 feet, location is in Section 7, Block 29, T1S, T&P survey.

Mobil Producing will drill the No. 156 Mary Foster in the Iatan East Howard field, four miles southwest of Iatan. Also planned for a depth of 3,600 feet, location is in Section 7, Block 29, T1S, T&P survey.

Mobil Producing will drill the No. 157 Mary Foster in the Iatan East Howard field, four miles southwest of Iatan. Scheduled for 3,600 feet, location is in Section 7, Block 29, T1S, T&P survey.

Mobil Producing will drill the No. 158 Mary Foster in the same field, four miles southwest of Iatan. The venture will be drilled to 3,600 feet, and drill site is in Section 18, Block 29, T1S, T&P survey.

Mobil Producing will drill the No. 159 Mary Foster in the Iatan East Howard field, four miles southwest of Iatan. Set for 3,600 feet, location is in Section 18, Block 29, T1S, T&P survey.

**Kent County**

Mobil Producing has completed the No. 510-G Salt Creek Unit in the Salt Creek field, nine miles northwest of Clairemont. The well produced 237 barrels of 39.6 gravity oil and 185 barrels of water. Gas-oil ratio was 565-1 with perforations from 6,422-438 feet. Location is in Section 5, John Rodman survey.

Terra Resources has completed the No. 1-14 L. R. Sims, a wildcat located 20 miles southwest of Clairemont. The well produced 120 barrels of 40 gravity oil. Gas-oil ratio was 108-1 with perforations from 7,612-680 feet. Location is in Section 14, Block 5, H&GN survey.

**Garza County**

Exxon Corp. will drill the No. 2-D Shannon West Texas Hospital in the Dorward field, 7.5 miles southeast of Justiceburg. Location is in Section 91, Block 5, H&GN survey.

Exxon Corp. will drill the No. 1-D Shannon West Texas Hospital in the Dorward field, 7.5 miles southeast of Justiceburg. Scheduled depth is 2,700 feet, and location is in Section 443, Block 97, H&TC survey.

Kerr-McGee Corp. will drill the No. 3-B Swenson, a Swenson-Barron field re-entry located 25 miles northeast of Post. Set for 7,692 feet, location is in Section 24, Block 7, H&GN survey.

Maynard Oil Co. will drill the No. 8-C Slaughter in the Teas field, 12 miles south of Post. Planned for 8,100 feet, location is in Section 32, Block 2, T&NO survey.

Philip B. Berry Operating Inc. will drill the No. 1 Connell Estate, a 7,400-foot wildcat five miles east of Justiceburg. Location is in Section 69, Block 5, H&GN survey.

Three Oaks Corp. will drill the No. 3 Roy in the Post field, 15 miles east of Post. Planned for a depth of 2,800 feet, location is in Section 119, Block 5, H&GN survey.

Three Oaks Corp. will drill the No. 4 Roy in the Post field, 15 miles east of Post. Also planned for 2,800 feet, location is in Section 119, Block 5, H&GN survey.

George R. Brown Partnership will drill the No. 71 Post Estate in the Garza field, two miles southwest of Post. Contracted for 3,300 feet, location is in Section 7, Block 5, K. Aycock survey.

George R. Brown Partnership will drill the No. 72 Post Estate in the Garza field, two miles southwest of Post. Planned for 3,300 feet, location is in Section 7, Block 5, K. Aycock survey.

George R. Brown Partnership will drill the No. 72 Post Estate in the Garza field, two miles southwest of Post. Also set for 3,300 feet, location is in Section 8, Block 5, K. Aycock survey.

George R. Brown Partnership will drill the No. 74 Post Estate in the same field and tract, two miles southwest of Post. Planned for a depth of 3,300 feet, location is in Section 8, Block 5, K. Aycock survey.

George R. Brown Partnership will drill the No. 75 Post Estate in the Garza field, two miles southwest of Post. Planned for 3,300 feet, location is in Section 9, Block 5, K. Aycock survey.

George R. Brown Partnership will drill the No. 76 Post Estate in the Garza field, two miles southwest of Post. Planned for a depth of 3,300 feet, location is in Section 8, Block 5, K. Aycock survey.

George R. Brown Partnership will drill the No. 57-A Post Estate in the Garza field, two miles southwest of Post. Planned for a depth of 3,300 feet, drill site is in Section 6, Block 5, K. Aycock survey.

George R. Brown Partnership will drill the No. 10-C Post Estate in the Garza field, two miles southwest of Post. Also planned for 3,300 feet, location is in Section 1,230, Block 5, K. Aycock survey.

George R. Brown Partnership will drill the No. 40-B-CP City of Post in the Garza field in the Post townsite. Planned for 3,300 feet, location is in Section 1,227, EL&RR survey.

George R. Brown Partnership will drill the No. 41-B-CP City of Post in the Garza field in the Post townsite. Also set for 3,300 feet, location is in Section 1,227, EL&RR survey.

**Fisher County**

Great Western Drilling Co. will drill the No. 1 G. E. Wolf, a 6,500-foot wildcat three miles west of Longworth. Location is in Subdivision 28, Gillespie CSL survey No. 305.

Westwood Energy will drill the No. 1 Parshall, a 4,999-foot wildcat two miles north of Longworth. Location is in the John Rodman survey.

**Nolan County**

Dynamic Production will drill the No. 3-A Tatum, a 7,000-foot wildcat seven miles southwest of Sweetwater. Drill site is in Section 72, Block 23, T&P survey.

Cockrell Production will drill the No. 1 J. E. Alexander in the Group west field, four miles southeast of Maryneal. Planned for 7,500 feet, location is in Section 142, Block 1-A, H&TC survey.

Cockrell Production will drill the No. 1 Killgore in the Group west field, three miles southeast of Maryneal. Planned for 7,500 feet, location is in Section 141, Block 1-A, H&TC survey.

TXO Production will drill the No. 1-G Boyd, a 6,300-foot wildcat six miles southeast of Sweetwater. Location is in Section 59, Block 21, T&P survey.

**Howard County**

ARCO Oil and Gas has completed the No. 4-A E. W. Douthit in the Howard-Glasscock field, 12 miles southeast of Coahoma. The well produced 40 barrels of 29 gravity oil and 24 barrels of water.

Gas-oil ratio was 1,175-1 with perforations from 2,815-820 feet. Location is in Section 115, Block 29, W&NW survey.

ARCO Oil and Gas has completed the No. 3-B E. W. Douthit in the Howard-Glasscock field, 12 miles southeast of Coahoma. The well was finaled to produce 76 barrels of 29.5 gravity oil and 124 barrels of water.

Gas-oil ratio was 684-1 with perforations from 2,125-233 feet. Location is in Section 115, Block 29, W&NW survey.

Walsh and Watts Inc. has completed the No. 32-D TXL in the Snyder field, six miles south of Coahoma. The well produced 45 barrels of 31.4 gravity oil and 20 barrels of water. Perforations were from 2,499-3,223 feet and location is in Section 23, Block 30, T1S, T&P survey.

AMR Energy has completed the No. 1 Hatch-Robb, a wildcat located five miles northwest of Big Spring. The venture was finaled to produced 135 barrels of 49.5 gravity oil. Gas-oil ratio was 333-1 with perforations from 10,164-168 feet. Location is in Section 9, Block 33, T1N, T&P survey.

Conoco Inc. has completed the No. 142-A Settles in the Howard-Glasscock field, one mile south of Forsan. The well produced 60 barrels of 28.7 gravity oil and 89 barrels of water. Perforations were from 2,207-553 feet, and location is in Section 158, Block 29, W&NW survey.

Partee Drilling will drill the No. 2 Adam in the Chaney field, eight miles northwest of Big Spring. Contracted for 6,200 feet, location is in Section 8, Block 33, T1N, T&P survey.

Peregrine Petroleum will drill the No. 5 Mittie Walters in the Moore field, four miles west of Big Spring. Planned for 3,600 feet, location is in Section 34, Block 34, T1N, T&P survey.

Pergrine Petroleum will drill the No. 6 Mittie Walters in the Moore field, four miles west of Big Spring. Also planned for 3,600 feet, location is in Section 34, Block 34, T1N, T&P survey.

Enduro Oil Co. will drill the No. 2 Ingram in the Moore field, four miles northwest of Big Spring. Planned for a depth of 3,600 feet, location is in Section 22, Block 23, T1N, T&P survey.

Enduro Oil Co. will drill the No. 3 Ingram in the Moore field, four miles northwest of Big Spring. Also planned for 3,600 feet, location is in Section 23, Block 34, T1N, T&P survey.

Peregrine Petroleum will drill the No. 4 Kathrine Welsh in the Moore field, four miles southwest of Big Spring. Planned for a depth of 3,600 feet, location is in Section 14, Block 34, T1S, T&P survey.

Peregrine Petroleum will drill the No. 5 Katherine Welsh in the Moore field, four miles southwest of Big Spring. Also planned for a depth of 3,600 feet, location is in Section 14, Block 34, T1S, T&P survey.

## Probe right-wing visitors

HOUSTON (AP) — Tax protestors who have turned up in large numbers lately to disrupt court proceedings have caught the attention of investigators wondering if they are part of the far-right and sometimes violent Posse Comitatus.

"Sometimes they appear very volatile," said a county judge in whose court 15 of the protestors turned up recently. "They filter into the courtroom separately. Until we have something like the airport security machines, there's not much I can do."

Police started an investigation after large groups of protestors turned up in court and distupted the proceedings, the Houston Chronicle reported Sunday. One so-called "tax patriot" was caught with a stun gun, authorities said.

"One thing we want to know, a very important matter, is if any of them have a connection with Posse Comitatus," said one officer close to the investigation.

Posse Comitatus, which doesn't recognize the Internal Revenue Service or the courts, contends the U.S. is a police state and says it wants to do away with the Federal Reserve System. The group also claims traffic fines are illegal revenues.

Most of the recent tax protesters come into courts with misdemeanor traffic charges and then proceed to file multiple motions, clogging the judicial procedure, officials said.

## Consider computer crime bill

AUSTIN (AP) — Two Texas lawmakers are sponsoring separate legislation that they say will bring the state into "the 21st Century" and outlaw computer snooping.

State Sen. Ray Farabee and state Rep. Barry Connelly say their bills would outlaw computer tampering and make it illegal to alter or destroy somebody else's computer data.

Experts say that because of the state's vibrant high-tech climate, Texas is likely to be a prime target for computer crime because there are no laws against computer snooping. Many other states, they say, have passed laws punishing computer violators.

"These are crimes that can cause thousands, if not millions, of dollars in damage," said Farabee, a Wichita Falls Democrat.

Ansul Fire Equipment
24 Hour Service
S J S Inc.
2210 25th Snyder, Texas 573-3576

LINCOLN-MILLER WELDING MACHINES TOOLS
VICTOR-UNIWELD NATIONAL TORCHES SAFETY EQUIPMENT
McDONALD WELDING SUPPLY
1110 COLLEGE AVENUE 915/573-5329
"Your Complete Welding Supply"
OXYGEN • ACETYLENE • COMPRESSED AIR • NITROGEN
HELIUM • CO2 LIQUID AND GAS • ARGON

Jack's ROADBORING Pipeline Construction
P.O. Box 1273 • Snyder, Tx 79549
Jack Greene (915)573-0135
Jack Greene, Jr. (915)573-8901
Larry Greene (915)573-5116

CHEMICAL PUMP SERVICE
MAGNETO REPAIR—POULAN CHAIN SAWS
CHAIN SAW SHARPENING
TOM MACHEN
315 EAST HWY. SNYDER, TEXAS HOME PH. 573-5219

GOODYEAR
Call 573-4031
McWhorter's FAST TIRE SERVICE
A Trusted Name for Over 40 Years
We Offer Complete Tire Service Passenger — Truck — Farm
Bob Long Manager 1701 25th Snyder, Texas