# THE SCURRY COUNTY TIMES

VOL. 71, No. 22 — SNYDER, TEXAS, FRIDAY, JUNE 3, 1955 — EIGHT PAGES


## No Change In Testimony Of AF Captain

By G. MILTON KELLY

WASHINGTON (AP)—Counsel for the Senate Investigations subcommittee said today contract changes approved by Air Force Capt. Raymond Wool gave an extra $90,000 profit to a Chicago hat manufacturer.

Wool testified he approved the changes in a two-million-dollar contract with manufacturer Harry Lev to produce white Navy caps. But he said he couldn't tell how much profit they involved.

Wool, now stationed at Shelby, Ohio, was on the witness stand in the subcommittee's inquiry into alleged graft in uniform purchases for the armed forces. Wool formerly headed the armed services' textile purchasing unit.

New York manufacturer Leon M. Levy, a rival of Lev, has told the subcommittee he heard that Wool received a $50,000 payoff for swinging the two-million-dollar contract to Lev. Levy said he didn't actually see any money handed Wool.

Wool today stuck to his sworn admission that he had falsified his federal income tax returns.

He told the Senate Investigations subcommittee he could not "off hand" think of any changes he wanted to make in testimony he gave Wednesday.

He said then he falsified tax returns in 1951, 1952 and 1953, but denied having taken any bribes as a procurement officer for the armed forces.

The Internal Revenue Service said meanwhile "we would be derelict in our duty if we did not follow through" to investigate his story.

The tax collectors are known to have had observers at some sessions of the public hearings by the Senate Investigations subcommittee. The subcommittee is taking testimony from Wool and others in a search for evidence of possible graft in the buying of uniform equipment for the armed forces.

Subcommittee Chairman McClellan (D-Ark) says the inquiry already has shown that "a nest of small grafters" did profit improperly on some contracts, and that some witnesses clearly have lied under oath—a federal offense.

Wool, now stationed at Shelby, Ohio, formerly headed textile uniform buying for the armed services. He has denied receiving any bribes. But he admitted in testimony Wednesday that he had falsely claimed income tax deductions for business losses on a Morristown, N.J., dress shop which he said actually was earning profits.

At the Internal Revenue Service an official spokesman said it would be improper to disclose whether agents were checking Wool's income taxes. But he said "we would be derelict" if they didn't.

### Funds Are Assured For Truman Library

CLEVELAND (AP)—Financier Cyrus S. Eaton says the Harry S. Truman dinner tonight is assured of raising $75,000 for the former President's library fund.

Eaton, board chairman of the Chesapeake & Ohio Railway, is chairman of the Ohio sponsoring committee.

Truman arrives in Cleveland by train this morning for a press conference. The former President and Mrs. Truman will attend the $100-a-plate dinner as guests of honor.

CLEARING BUILDING COLLAPSE WRECKEGE—A big crane is brought into play in Dallas in clearing rubble from the scene of a building collapse in downtown Dallas. The three-story building at left, which was being razed, collapsed onto the smaller building at right trapping several people in a small bar-cafe on the street level and a music store next door. Three people died in the collapse and 8 were injured.

## Foreign Aid Bill Sails Through, But Some Solons Dissatisfied

By ROWLAND EVANS JR.

WASHINGTON (AP)—President Eisenhower's 3½ billion dollar foreign aid program sped to the House today after comfortably surviving all attempts in the Senate to reduce the total.

Senate passage last night marked the first time in five years a global aid authorization measure has won Senate approval without a money cut. Also defeated were attempts to require that a major part of econimic aid be made as loans rather than grants.

The final vote was 59-18, with 11 Republicans and seven Democrats voting "no." The program is already under consideration by the House Foreign Affairs Committee.

The overwhelming approval recorded by the Senate, however, concealed a measure of strong dissatisfaction on the part of some senators who voted for the bill. They served notice they would fight to reduce the money total in the Appropriations Committee and later on the Senate floor when the forthcoming money bill is taken up. The legislation passed yesterday authorizes continuation of the seven-year-old aid program. Actual money to carry it out must be voted separately.

Sen. Mundt (R-SD), an Appropriations Committee member, put it plainly when he told the Senate that he considered the authorization a "maximum."

"We are not signing a promissory note and guaranteeing to redeem this amount" in the forthcoming apropriations bill, he declared.

Another matter that seemed certain to play a role in the measure's ultimate fate was Yugoslav Marshal Tito's communique joint statement with Russia yesterday favoring "satisfaction of the legitimate rights" of Red China regarding Formosa, the island stronghold of Chiang Kai-shek which this nation is pledged to defend.

Sen. Jenner (R-Ind) during debate yesterday mentioned the declaration of principles signed by the Yugoslav President and Soviet Premier Nikolai A. Bulganin, but the news came late in the debate and played no part in the outcome.

But in interviews today, Senators Mansfield (D-Mont), Jackson (D-Wash) and Humphrey (D-Minn) all indicated the incident would be used by aid opponents in their efforts to reduce the program. The bill would permit Yugoslavia to receive 40½ million dollars in defense support money in the year starting July 1 and an undisclosed sum in the form of military items such as planes and guns.

Major changes adopted by the Senate in the aid bill included: a provision earmarking 300 million dollars in the aid total to pay for surplus U.S. agricultural products for shipment abroad; an amendment requiring the use of 17 million additional dollars for economic aid for Bolivia, Guatemala and Haiti, to be taken out of a presidential contingency fund of 100 million dollars; and a statement of intention that European nations which have been aided by past U.S. assistance should bend their own shoulders to the task of building up the economies of free Asian nations.

## Church May Oust Peron

By FRANK BRUTTO

VATICAN CITY (AP)—A Vatican monsignor said today President Juan D. Peron has sinned gravely in the Argentine church-state feud and he may have been excommunicated by the Roman Catholic Church.

Peron, a Catholic, is leading a government campaign restricting traditional rights of the church in Argentina, predominately Catholic. The Feud opened last November with a declaration by Peron, denied by Catholic prelates, that some clergymen were working to undermine his regime politically.

The monsignor consultant of the Congregation of the Holy Office, whose prefect is Pope Pius XII, said:

"We cannot yet say whether he (Peron) has fallen into the state of excommunication, nor can we deny it.

"But certainly, he is in grave sin, and with him all the legislators who have adopted the law on divorce, eliminated religious education from the schools and concurred in the arrests of priests and Catholic laymen.

"What is certain, if the President has not fallen into the state of excommunication, is that he is a very short step from it."

Excommunication, one of the major penalties of the church, cuts persons from benefits and membership.

## Showers Due To Boil Up Again Today

By The Associated Press

Thunderstorms which poured up to seven inches of rain on West Texas overnight faded early Friday but were expected to boil up again by sundown.

Marauding storms ranged West Texas from the Big Bend to the Panhandle Thursday night, spewing heavy rain in spots, lightning, unconfirmed tornadoes and blowing dust.

Seven inches of rain reportedly fell near the South Plains town of Petersburg. The Harmony community near Floydada reported six inches. The McCoy community, also near Floydada, reported 2.50.

Lightning set a cotton warehouse on fire at Lubbock. Damage was estimated at $120,000.

Two tornadoes were reported in the South Plains, but neither touched ground. Some hail was reported.

Childress reported blowing dust and gusty winds.

To the south, thunderstorms also were reported around Salt Flat, Wink, Midland, west of San Angelo at Monahans and Marfa.

Good rains fell west of San Angelo. Fort Stockton had 1.95 inches, Pecos more than an inch.

A downpour estimated at ½ inch interrupted the opening of the Monahans Junior Chamber of Commerce Rodeo. McCamey reported .77 inch.

Marfa got between .25 and .40 inch. The rain was preceded by a dust storm that cut visibility to ½ block for some 30 minutes.

Early Friday, however, the only rain reported was showers at Midland and Dalhart.

But the weather bureau said unstable air covering the state would form more storms as the day wore on. Showers were forecast for all sections of the state at least through Saturday.

Temperatures at 4:30 a.m. ranged from 57 at Dalhart to 75 at Brownsville.

### Mercury Drops To 66

Snyder had a maximum temperature of 90 degrees yesterday afternoon, with skies mostly clear until late afternoon. The mercury dropped to 66 degrees overnight, then rose to 72 degrees by 7:30 a.m. today.

### Brewers On Strike

TOKYO (AP)—Workers at Japan's three major breweries started a 72-hour strike today, halting production. They demand a wage increase.

# RECORD TAX BILL PASSED BY HOUSE

## Hermleigh To Vote On City Corporation

Hermleigh's residents will go to the polls tomorrow to decide again whether the city's corporation will be dissolved.

The polls will open at the Hermleigh schoolhouse at 8 a.m. and remain open until 7 p.m., according to Jim Farr, presiding election judge.

The election was ordered by county judge Edgar Taylor several days ago as required by law when the commissioners court was petitioned by 69 voters, reported to all have been qualified as resident taxpayers, for the election.

To vote tomorrow, a qualified voter must be a resident of Hermleigh and must have rendered property for city taxation.

If the proposal carries, the commissioners court will be required by law to assume custody of all city-owned property and to operate the city there.

Several such elections have been held in the past at Hermleigh. Several months ago, in a similar election, unofficial returns showed that the voters favored dissolving incorporation 61 to 56. That election could not be canvassed, however, because of irregularities in making returns to county officials as the law requires. No returns were submitted to the county judge as required; returns and ballots, stubs, and surplus election materials were taken to his office, but there was no sealed envelope addressed to him containing a poll list, tally list, and other required data. There was one envelope addressed to the county clerk by name. Returns addressed to the county clerk, according to law, cannot be used to canvass an election, but must be filed.

Hermleigh owns a water system, and it would be operated by the county if the election were to carry. Collection of funds would be the responsibility of the sheriff's department, along with collection of all necessary taxes which could be legally collected after dissolution.

NON-ENGLISH—Here's Margaret Rowe, 19-year-old "Miss England," whose selection has stirred up something of a row in London. Her contours, some say are non-English. Her measurements are 37-24-37, and the judges say her selection was prompted by a desire to compete seriously for the Miss Universe title in Long Beach, Calif., this year.

## Way Now Clear For Adjournment

By JOE BENHAM

AUSTIN (AP)—The House today passed the biggest taxing bill in the history of Texas, approving 72-67 a measure to raise 98 million dollars in the next two years.

The vote cleared the way for quick adjournment of the Legislature, which has been working without pay since May 10.

Speaker Jim Lindsey agreed to lay out a resolution this afternoon calling for final adjournment of the session. Two are pending that would bring work to an end next Tuesday noon.

Debate of the tax bill raged most of the morning.

The bill accepted was the report of a Senate-House conference committee, named to work out differences in House and Senate ideas for raising the needed revenue.

It was approved in spite of opposition charges that it was "100 per cent sales taxes except for one small item—the franchise tax increase—and it's one of the worst taxes ever devised." That statement came from Rep. Dolph Briscoe of Uvalde.

Backers of the bill, led by Rep. Stanton Stone of Freeport, said it would raise the money needed for the record-sized 1½ billion dollars appropriation bill passed by both houses Monday.

The house rejected 70-68 the motion of Rep. Ben Atwell, Hutchins, to send the bill back to a conference committee and moved into direct debate on Stone's motion to accept the report.

It heard charges from Rep. A. R. Schwartz, Galveston, that the House had been "sold out by our own conference committee," which he charged bowed to the will of the Senate.

"I'd like to know who fought the battle of the House in that conference committee," Schwartz yelled. "They turned and ran from their obligations."

Rep. Obie Bristow, Big Spring, accused opponents of the tax bill of being afraid of "the beer lobby."

"I'm not afraid of the beer lobby," the burly ex-football coach said, "and I'll vote for any tax that will make the highways of Texas safer." Some 40 million dollars from the new taxes would go to highways in the next two years.

"When I go back to my district," Bristow shouted, "I do not want to tell the people there that I had the 'courage' to vote increased taxes on the beer they drink, the gasoline they use and the cigarettes they smoke—but didn't have the courage to tax natural gas."

Both Bristow and Rep. Charles Kirkham, Cleburne, challenged the action of the administration-dominated conference committee in striking a Senate-passed tax on natural gas dedicated for use in pipelines taking the gas to other states.

Bristow said the natural gas tax was a point of disagreement between the two houses and urged that a conference committee be told to "put a tax on natural gas—where the wealth of the state lies—instead of more sales taxes."

Stone's motion to accept the tax bill came shortly after Rep. Ben Glusing, chairman of the House State Affairs Committee, announced that his committee recommended final adjournment of the Legislature next Tuesday.

Adoption of the recommendation hinged on House action on the tax bill.

## Big Crowd Due To Attend Boat Races

A large crowd of spectators from this area is expected to go to Lake Thomas at 2 p.m. Sunday to watch the second annual Lake Thomas Jamboree, held under sponsorship of the Downtown Lions Club.

Last year, when the club sponsored the first such Jamboree, more than 2,000 persons attended. Club members were still selling tickets today for 50 cents each. Tickets will also be on sale at the lake at a box office set up near the site of the races. The Jamboree will be held on the north shore of the lake not far from the dam.

During activities of the afternoon, judges will pick the best title submitted for a county-owned boat recently purchased for emergency use. Those who wish to submit entries for the $10 prize in naming the boat should give them to ticket takers at the lake, with their names written on the paper. Mrs. Edgar Taylor will christen the boat with a bottle of Lake Thomas water.

Racers of the West Gulf District of the National Outboard Association will participate in the races for the $1,000 in prizes. The district covers Texas, Oklahoma, and New Mexico.

In accordance with rules of the NOA, the Jamboree will have several officials furnished by the association. They include a referee, who will see that NOA rules are strictly enforced and work with local officials; a chief starter, chief timer, chief scorer, and others. Race courses and number of laps vary according to the class of boats. Those placing in races are given points toward world championships. For instance, first place winner gets 400 points, second 300, third 225, fourth 169, etc.

Boats in the races vary in speeds from the class A runabout, with speeds in excess of 45 miles per hour, to the class D hydroplane, with speeds in excess of 70.

Last year's first place winners here were Bill Holland of Cleburne, class A runabout; Deanie Montgomery of Corsicana, class B runabout; Raymond Jefferies, Pampa, class D runabout; Jack Cotton, Abilene, fishing boat race; Montgomery, class A hydroplane and class B hydroplane; and Robert Julien of Celina, class D hydroplane.

Montgomery was class A runabout world champion for Division IV, while Holland was class J hydroplane champ. Earl Magill of Corpus Christi titlist in class D runabout, A. C. Huff of Corpus Christi class F runabout, Bob McGinty of Corpus Christi class C hydroplane, and C. B. Norton of Jal, N.M., class D hydroplane. Holland was also class A runabout champ for Division III, while Richard McCullough of Fort Worth was Division III titlist in the class D hydroplane. McCullough also won the five-mile competition in Division III last year for D-2 hydroplane. Holland won the one-mile Division III events for classes J and A runabout, while Lynn Warren of Fort Worth won the class B runabout, C. G. Slack of Dallas won the class C runabout, and Raymond Owen of Fort Worth won the D-2 hydroplane in the one-mile competition. Montgomery, Holland, Jim Skidmore of Longview, and J. N. Hunt of Fort Worth all hold titles in five-mile Division IV competition.

Many of those 1954 titleholders are expected at the races here Sunday.

## Board Offers To Hire Beard

IRVING, Tex. (AP)—Irving's ousted public school superintendent, Dr. John L. Beard, has been offered his job back, School Board President John Andrews said today.

A resolution asking the 57-year-old educator to accept the position a former board fired him from Feb. 16 was passed unanimously by the seven-member board in a meeting last night.

Dr. Beard was out of town and could not be reached.

"I feel reasonably sure he will accept," Andrews said.

The decision to reinstate Dr. Beard came before State Commissioner of Education J. W. Edgar handed down his own decision after an investigation.

"Personal contact with Dr. Edgar indicated that he would not have a decision for several months. We need a superintendent right away," Andrews said.

## Registration Opens For Swim Classes

Registration had begun late this week for free swimming lessons for girls, and registration for participation in activities of the Boys Club of Scurry County, which also includes free swim lessons, continued today.

The swimming lessons rank as probably one of the most popular of activities to be offered by the Boys Club. Of the group of about 225 boys who had registered for membership in the club by today, more than 150 of them signed up for swim lessons, which will be offered by the club in co-operation with Jack Dillon, operator of the Snyder Swimming Pool.

The girls swim lessons, offered by the Daily News in co-operation with Dillon, will be scheduled within the next few days. Schedules of classes will be announced in the Daily News by Dillon.

All girls from six to 14, inclusive, are eligible for the free lessons offered by the Daily News. To register, they must fill out the accompanying application and turn it in at the pool by Monday. Classes will be arranged to avoid conflict with vacation Bible schools.

The Boys Club is accepting memberships from boys 6 to 18. The boys may register at any time at the stock barn in Towle Memorial Park during the time the club is open. They may participate in any activities of the club they desire, and they are not required to be at the club any number of days or hours. Those boys who desire swimming lessons may register for them at the same time.

The Boys Club headquarters will be in the stock barn, where workmen this morning were completing work on filling the open floor with concrete to allow more varied use of the showroom. The club will be open from 9 a.m. to noon tomorrow. Next week, it will be open each day from 9 to 11 a.m. and 1:30 to 7 p.m. Guy Sullivan is recreation director.

APPLICATION FOR
FREE GIRLS' SWIM LESSONS

Name .....

Age ..... Telephone .....

Street address or route .....

I, the parent (or guardian) of this child, agree that the Snyder Daily News or Snyder Swimming Pool will not be held liable for damages which might occur as a result of free swimming lessons to be sponsored by the Daily News and understand that the Daily News' intention is only to offer, through co-operation with the Snyder Swimming Pool, free lessons to girls whose parents desire that they have them.

.....
(Signpture of parent or guardian)

## Court Petitioned To Transfer Suit

Ruling on a plea of privilege for which a hearing was held in civil district court yesterday afternoon remained under advisement of the court this morning.

The plea was heard in the $200,000 damage suit of G. Edward Bolger vs. Seaton A. Barnes, Jr., in which the plaintiff alleges breach of contract.

The plea of privilege, filed by the defendant Barnes with his answer to the plaintiff's original petition in the suit, is a plea for venue change to try the suit in another county. Barnes contends he should not be sued here because he "was not at the institution of this suit, nor at the time of the service of process therein, nor is he at the time of the filing of such plea, a resident of Scurry County, Texas, the county in which such suit was instituted."

His plea further states: "At the institution of such suit and at the time of service of process therein, the residence of this defendant was, and at the time of filing of this plea is, Tarrant County, Texas, and at such time the post office address of this defendant was and is 2206 Neville Street, Fort Worth, Tarrant County, Texas."

It further alleges that "no exception to exclusive venue in the county of one's residence provided by law exists in said cause."

The plea was filed by the Snyder firm of Park & Hemphill, attorneys for the defendant. In yesterday's hearing, W. W. Park of that firm represented the defendant while J. Ray Martin, also a Snyder attorney, represented Bolger, who is also represented in the cause by John Watts of Odessa.

The defendant's answer to the plaintiff's original petition was brief and concisely denied all allegations of the plaintiff.

Bolger's answer to the defendant's plea of privilege prays the court to overrule it on grounds that Barnes was and is a resident of the county and also on grounds that the plea was not served on the plaintiff in person or by registered mail as required by law and therefore has lost any validity it could have once had, which is also denied.

In the hearing, Barnes testified he resided in Fort Worth and that his poll tax was paid in Fort Worth but that his wife had an apartment over the premises of Bell Funeral Home, where she was employed. He said he owned three vehicles registered here.

Bolger seeks in the suit as actual damages $150,000 and as exemplary damages $50,000. He is owner of Bolger Funeral Home. He alleges the defendant caused him to suffer these damages by breach of contract made by them when they dissolved partnership in Bolger-Barnes Funeral Home.

Bolger's petition states that the two men were once partners but that Bolger paid Barnes $53,350 for the latter's interest in the firm and that they entered into contract in the matter on May 5, 1952.

It further alleges that the contract stated that Barnes agreed not to participate directly or indirectly in funeral home business as an owner, partner, or employe for two years after that date but that he began the next day to purchase caskets and other equipment for the purpose of establishing Bell Funeral Home and has done business as such since the firm was established soon afterward.

## Dixon-Yates Electric Plant Is Launched

WEST MEMPHIS, Ark. (AP) — A carnival spiced with gibes at neighboring TVA-land greeted yesterday's ground breaking for the controversial Dixon-Yates electric plant

Signs, banners, placards and streamers decked this east Arkansas city's main street, shouting welcome to private utility magnates who planned the $107,250,000 plant.

"Kilowatt Carnival" drew about 7,000 spectors. They watched a parade, listened to speeches and feasted on five tons of free barbecue, 400 pounds of cole slaw, 600 gallons of baked beans and soft drinks.

Dixie private power executives and Arkansas' top public officials were on hand for ceremonies at the Mississippi riverside flatland where the plant will be built. Construction will take two years.

### Dallas Streetcar, Bus Drivers Plan To Strike

DALLAS (AP)—Streetcar and bus operators say they'll go on strike Sunday at midnight.

If they do, the city is going to peg parking lot fees at their present levels and will authorize private car owners to pick up and haul passengers for a fee.

City Manager Elgin Crull said the exact fee that can be charged has not yet been decided.

### Carl P. Springer, Attorney, Is Dead

ABILENE, Tex. (AP) — Carl P. Springer, 61, widely known West Texas trial attorney, died today in a hospital.

Springer was a director of banks here and in Rotan, trustee of the Methodist Home in Waco and Henrick Home for Children here.

### WEATHER

NORTH CENTRAL TEXAS: Partly cloudy and warm this afternoon, tonight and Saturday with chance of widely scattered afternoon and evening thunderstorms both days. No important temperature changes.

WEST TEXAS: Partly cloudy this afternoon, tonight and Saturday with chance of widely scattered afternoon and evening thunderstorms both days.

EAST TEXAS: Partly cloudy and warm this afternoon, tonight and Saturday with chance of widely scattered thundershowers in extreme northwest. Moderate southeasterly winds on the coast.

SOUTH CENTRAL TEXAS: Partly cloudy and warm this afternoon, tonight and Saturday. Moderate to occasional fresh southeasterly winds on the coast.

## Probe Is Asked On Tidelands Leases

By DON FAIRCHILD

AUSTIN (AP)—The House was asked today to extend its veterans land investigations to the permanent school fund and sale of tidelands leases.

Rep. Maury Maverick, San Antonio, introduced a resolution calling for a new five-man investigating committee to report to the next Legislature.

The permanent school fund money is derived from the sale or lease of public school lands, including the tidelands.

Maverick charged that until the recent May 4 lease-letting the school land board had been leasing tidelands areas dedicated to the permanent school fund at the minimum royalty allowed by law.

The federal government, Maverick said, has been getting "far greater royalties and cash bonuses" than the state for similar leases.

Maverick said the Legislature ought to check into the "wisdom of the policy of selling seven-eights of the oil and gas under tracts of this land for as little as $5 per acre, when private landowners with small tracts are able to obtain much better cash bonus and royalty payments."

The resolution was co-sponsored by Reps. D. B. Hardeman, Denison, Charles J. Lieck Jr., San Antonio, and Edgar L. Berlin, Port Neches.

Maverick said his action was due in part to minutes of the veterans land board which have been questioned by Gov. Shivers and Atty. Gen. John Ben Shepperd.

The Veterans Land Board and the School Land Board are both comprised of the governor, the attorney general and the land commissioner, J. Earl Rudder, following the failure of Bascom Giles to qualify himself for the post Jan. 1.

The "fact that the School Land Board and the Veterans Land Board have been one and the same at all times, and have met at the same times and places for official actions and since two members of the Veterans Land Board have filed affidavits declaring they did not attend meetings of that board, raises a "serious question of both policy and management of the vast mineral estates placed in trust for the school children of Texas under the stewardship of the School Land Board," Maverick said in the resolution.

The School Land Board has recently begun to follow the federal example and get higher royalty and case bonuses for the school land oil and gas leases, Maverick said.

On May 4, Rudder announced high bids totaling 11 million dollars on lease of 122,000 acres of land, of which 48,000 was in tidelands acreage.

In that sale the School Land Board raised the state's royalty to 1-6, the rental to $3 per acre annually, and the minimum bonus to $15 per acre, Rudder said.

It was the first major bid taking on school lands since Dec. 1953.

Maverick said that prior to the May 4 bid taking, the lands had been leased for $5 an acre cash bonus and ⅛ royalty.

*AREA OIL ROUNDUP*

# Wildcat Set In Justiceburg Area

A wildcat location in the Justiceburg area of Garza County and a field extender in Borden County have been announced by operators.

Fred W. Shield of San Antonio will drill the Garza prospector as the No. 1 Blanche Young. Location is 330 feet from south and 990 feet from east lines of 131-5-H&GN, eight miles north of Justiceburg. The drillsite is on a lease of 320 acres. Rotary contract is to 3,000 feet.

Trice Production Co. of Longview will drill a half-mile east outpost to the Modesta-Canyon reef field of northwest Howard County across the Howard-Borden line in southwest Borden County. It will be the No. 1 J. B. Simpson, 660 feet from north and 1,980 feet from east lines of 22-33-t3n-T&P. It is to go to 8,750 feet.

SCURRY DISCOVERY

Sun Oil Co. No. 1-D Shannon Estate, Scurry wildcat, is flowing to test and complete as an Ellenburger discovery.

On a 22½-hour gauge, the well flowed 93 barrels of load oil and 76 barrels of new oil. The flow was natural. No water was present. Gas-oil ratio was 322-1.

Operator will continue testing.

FIELD LOCATIONS

The Superior Oil Co. and Intex Oil Co of Midland have filed application to drill the No. 16-535 W. H. Jones in the Fluvanna field of northeast Borden County. Drillsite will be 660 feet from south and east lines of 535-97-H&TC, about four miles northwest of Fluvanna and on a 640-acre lease. Rotary contract is to 8,600 feet.

Leonard & Lawrence of Big Spring are to drill the No. 1 Reed in the Justiceburg-Glorieta field four miles northeast of Justiceburg. Location is 330 feet from south and east lines of the northwest quarter of 135-5-H&GN. Cable tools are to be used in drilling, with contract depth 2,700 feet.

SCURRY COUNTY

Ashmun & Hilliard, Ltd., of Midland No. 1 Root, wildcat in southwest Scurry County, developed oil, gas and water on a drillstem test from 7,196-233 feet.

With the tool open one hour, recovery was 275 feet of heavily oil and gas-cut mud, 185 feet of heavily oil and gas-cut salt water, 343 feet of slightly oil and gas-cut salt water and 300 feet of salt water with a trace of oil and gas. Hole was being made below 7,270 feet in lime and shale.

Woodson Oil Co. has completed a new producer in the Fluvanna-Strawn field at the No. 1-B W. F. Mathis.

The well flowed 127 barrels of oil in five hours through a 32-64th-inch choke on the potential test. Gravity of the oil was 42.2 degrees. No water was present. Gas-oil ratio was 693-1, with tubing pressure 200 pounds and a packer on casing. Production is through perforations at 7,924-986 feet, where 5,500 gallons of acid had been used.

Location is 660 feet from north and 1,992.8 feet from east lines of 347-97-H&TC.

In the Sharon Ridge 1700 field, Delta Oil Co. No. 5 Moore pumped 24 hours for a potential of 43.99 barrels of 27-gravity oil plus 20 per cent water. Production is from pay at 1,779 feet to 1,850 feet, total depth, which had been acidled with 5,000 gallons.

Location is 990 feet from north and east lines of the northwest quarter of 116-97-H&TC.

In north Scurry County, Texaco No. 231 P. L. Fuller is drilling in lime and chert below 7,748 feet. Texaco No. 8 Fuller is rigging up.

MITCHELL STRIKE

Gulf Oil Corp. No. 1 Jessie Chappell and others has been completed as a flowing Mississippian discovery in south Mitchell County.

On a 24-hour potential test, the well made 68.9 barrels of 42-gravity oil from perforations at 7,777-795 feet. That zone h d been treated with 5,500 gallons of acid. Gas-oil ratio was 1,890-1.

Location, 24 miles south of Colorado City, is in 29-18-SP.

FIELD COMPLETIONS

Kewanee Oil Co. has reported completion of the No. 2 Girard Unit in the SMS-Canyon sand field of Kent County.

The well pumped 112.50 barrels of 36.4-gravity oil in 24 hours on the final gauge. No water was present. Production is natural through perforations, although these were not reported. Top of the pay was at 6,148 feet.

Location is 990 feet from north and 1,263 feet from west lines of 2-2-H&GN.

In the same field, Stanolind Oil & Gas Co. completed the No. 4-D S. M. Swenson & Sons for a 24-hour flow of 142.27 barrels of 37.6-gravity oil. Gas-oil ratio was 387-1, with tubing pressure 90 pounds. The production is natural through perforations from 6,175-194 feet, with the flow through an 18-64th-inch choke.

The No. 4-D Swenson is 660 feet from south and east lines of the northwest quarter of 22-2-H&GN.

## HOSPITAL NOTES

The following admissions and dismissals at the two Snyder hospitals are only those whose names have been released by the hospitals.

BATTENFIELD-JONES

Admissions: Mrs. Robert Ybarra, Snyder; Dianne Yost, 405 Thirty-third Street; Don Teague, 3100 Avenue I; Hubert Andy, 1413 Thirtieth Street; James Rogers, 420 Thirty-second Street; Charles R. Ingerson, Snyder; Jesse W. Bratton, 1810 Avenue O.

Dismissals: Jesse W. Bratton, 1810 Avenue O.

COGDELL MEMORIAL

Admissions: Mrs. L. L. Roberson, Snyder; Mrs. W. E. Lee, 1303 Twentieth Street; Jimmy Nelson, 2904 Avenue S; Mrs. Leon Sterling, Snyder; Mrs. Billy Don Martin, Snyder; E. E. Norris, 203 Twenty - fourth Street; Millijon Smyth, 3712 Austin.

Dismissals: Mrs. Morris Casstevens and baby, Snyder; Mrs. Bill Chambless and baby, 1005 Twenty-fourth Street; Robert Crawford, Clairemont route; Mrs. Billy Don Martin, Snyder; Mrs. G. T. McMahan, 419 Twentieth Street; Millijon Smyth, 3712 Austin; C. E. Tarter, route 2; Frank Weaver, 3730 Austin; Jodie Monroe, 2312 Avenue M; Mrs. Roy Elkins, Dermott; Mrs. H. W. Shepherd, Hermleigh.

## Injured Farmer Is Rescued By Motorist

KIMBALL, Neb. —Ed Rickman, Jacinto, Neb., was driving his water-hauling truck along the highway when he saw a driverless tractor circling in a field.

Rickman looked again and saw a body lying in the path of the tractor. He turned his truck, drove through a fence and crashed into the tractor 50 feet from the still figure.

Today farmer Ray Perea, 57, Kimball, was recovering from head cuts. He had fallen from the tractor, then was raked by the harrow it was pulling before the machine circled and started back toward him. Rickman was not hurt.

Dr. Clyde E. Dawson
Optometrist
Office Hours
8 A.M. To 6 P.M.
Diamond M Building
911 25th St.—Phone 3-4503

JIM McLEOD

## Joins Staff Of Hospital

The Battenfield-Jones Clinic-Hospital has announced the employment of Jim McLeod, formerly of Detroit, Mich., as new administrator.

McLeod, who moved here a few days ago, succeeds Bill Burge, who had not announced definite plans for the future.

The new administrator has been in hospital administration work about five years. Prior to that time, he was in management consultant work and in the administrative department of Ford Motor Co. He is a member of the Society for Advancement of Management.

McLeod finished high school in Detroit and graduated from Wayne University at Detroit with a bachelors degree in business administration. His parents, Dr. and Mrs. R. W. McLeod, now live in Miami, Fla.

Mr. and Mrs. McLeod live at 133 Twentieth Place. They are members of the Episcopal Church.

## Man Fined On Assault Count

A middle-aged Snyder man was fined $48.50, including court cost, when he pleaded guilty this morning to a county court charge of aggravated assault aginast his wife.

The charge, filed yesterday, alleged the offense occurred yesterday. The complaint was filed on oral testimony and signed affidavit of the wife, who was also charged in justice court with disturbance of peace.

She was assessed $14, including court cost, but the judge said this morning he would dismiss the case against her because of having learned of her illness.

Both parties told magistrates and officers they had been drinking. Both were sober this morning, however, when it was learned the wife had been mentally ill and had been treated in a state hospital last year. A physician who diagnosed her condition here last year is to examine her again in view of current recommendation.

She was not seriously hurt in yesterday's disturbance.

## Rotary Hears Miss Warren

Ila Fern Warren, visiting teacher for the Snyder school system, was speaker yesterday at the weekly luncheon of the Rotary Club.

Miss Warren, an employe of the State Health Department now on long-term loan to the schools here, has been here since last November.

"Children have feelings, and they sometime get in the way and cause them trouble. . ." Miss Warren said, pointing out that this is where her job begins. She is a part of the schools' pupil personnel services, which include two nurses, two counsellors, a visiting teacher, and a co-ordinator. Clois Henry is acting co-ordinator. This group works as a team to help children with varying problems. Some children, Miss Warren said, have physical defects which may hinder them, while others' defects may be emotional.

While work with mental health is not the major function of pupil personnel services, it is an important one, Miss Warren said, adding that the state's mental institution population now stands at 17,000 and that this can be reduced over a period several years if work is done with children now.

## TODAY'S MARKETS

Compiled by The Associated Press

STOCK AVERAGES

| | Ind | Rails | Util | 60 Stks |
|---|---|---|---|---|
| Previous day | 222.6 | 133.5 | 72.6 | 163.3 |
| Week ago | 222.5 | 134.5 | 72.3 | 164.9 |
| Month ago | 220.2 | 133.6 | 72.4 | 164.3 |
| Year ago | 170.3 | 92.4 | 60.5 | 128.5 |

COTTON FUTURES

NEW YORK —Cotton futures at noon were unchanged to 35 cents a bale higher than the previous close July 33.92, October 34.05 and December 34.12.

BUTTER AND EGGS

CHICAGO (AP)—Butter unchanged; eggs unchanged to 1 higher; U.S. large whites 35.

LIVESTOCK

FORT WORTH (AP)—Cattle 300; calves 50; steady; medium to good slaughter yearlings and heifers 14.00-19.00; fat cows 11.00-14.00; good and choice slaughter calves 16.00-20.00.

Hogs 100; choice 190-240 lb butchers 18.25-50; sows 12.00-14.50.

Sheep 1,100; sheep slow; receipts largely cull and utility slaughter spring lambs of value to sell 11.00-18.00; few good and choice shorn slaughter lambs and yearlings 15.50.

## Lucky Airman Finally Loses

MOUND CITY, S.D. (AP)—Luck ran out for an Air Force radar observer who once lived to tell how he shot himself out of a closed canopy of a jet plane at low level.

Lt. Myron E. Farb, 28, formerly of St. Louis, Mo., and Airman 1-C Donald L. Chapman, 23, La Crosse, Wis., were killed yesterday when the light plane they were flying crashed in flaming wreckage near here.

Farb survived a "one-in-a-million" chance last Feb. 13 when he shot himself out of a jet trainer flying at 1,500 feet. Veteran jet pilots said his chance of survival was one in a million. His only injuries at the time were a bruised head and a broken leg.

Farb ejected himself from the jet plane when the pilot dropped the craft from 30,000 to 1,500 feet. Farb was unable to contact the pilot on the ship's intercom radio and thought something was wrong. He fired the shell which ejects the seat, without opening the canopy, and was thrown through the plastic top.

## Loot Is Pinpointed

NEWTON, Mass. (AP)—Someone broke into Day Junior High School Wednesday night. The only thing taken, police said, was a teacher's record book containing students' grades.

Dr. John F. Blum
and
Dr. J. A. Nesbit
Associate
OPTOMETRISTS
Phone 3-3992 Snyder, Texas
N.W. CORNER OF SQUARE

TRAIL DRIVE-IN
Tonite and Saturday
Feature No. 1—Starts 8:20
"RIDE CLEAR OF DIABLO!" COLOR BY TECHNICOLOR
Starring AUDIE MURPHY DAN DURYEA SUSAN CABOT ABBE LANE
Second Feature
TECHNICOLOR
WEST OF ZANZIBAR
ANTHONY STEEL · SHEILA SIM

## Demos Draft Rival Plan For Vaccine

By FRED S. HOFFMAN

WASHINGTON (AP)—Senate Democrats have set in motion a drive to make free Salk vaccine available "to every American child."

It would go well beyond President Eisenhiwer's plan to pay for antipolio inoculation only of children whose parents can't afford the shots.

A bill to carry out the rival Democratic proposal was introduced last night by Chairman Hill (D-Ala) and the Democratic members of the Senate Labor and Public Welfare Committee. At the same time, Hill called a meeting of the committee for Monday to consider the proposals.

Democrats outnumber Republicans 7-6 on that committee but one Democratic member, Sen. Murray of Montana, is in Europe.

Committee Democrats and Republicans have been at odds over how best to handle the Salk vaccine situation. Democrats have sponsored legislation to give the President standby powers to control distribution and price of the new paralysis preventive, but Republicans generally have lined up behind the administration position in favor of a voluntary system.

Hill said in a Senate speech the Democratic bill would assure "fair and just distribution and use, and render proposals calling for other means of control over such distribution and use less immediately necessary."

Sen. Douglas (D-Ill), a committee member, complained to the Senate that Republicans have been trying to stall action. On four recent occasions the committee has been unable to transact any business because, with Murray in Europe, the absence of all Republican members prevented a quorum.

Meanwhile, Basil O'Connor, president of the National Foundation for Infantile Paralysis, said in New York his organization wants to see that "every child has the opportunity to receive vaccine and prevent paralytic polio this summer." The foundation is sponsoring the mass immunization program of first and second graders.

In New Jersey, the State Health Department said yesterday it was returning its entire vaccine supply —enough for 239,850 doses — to Wyeth, Inc., Marietta, Pa., for retesting.

Dr. Carl E. Weigele, assistant health commissioner, said this was being done at the request of Wyeth.

PRINTING
Feather Printing Company
Print Anything – Appreciate Everything
Letter Press Offset
1907 25th St. Phone 3-6131

Congratulations
BILL TOLLESON
Top Salesman
• • •

Bill Tolleson
Phone 3-6577
120 Milburn

We salute you, Bill Tolleson, as the leader of our entire 8 - state sales organization last month. We thank your many friends who have entrusted you with their LIFE, ACCIDENT & SICKNESS and HOSPITALIZATION INSURANCE. We predict continued success for you as you seek to give sincere, helpful service to your clients.

GREAT AMERICAN
Reserve Insurance Company
Travis T. Wallace, Pres. Dallas
More Than $8 Million In Assets

BIG SPRING HIGHWAY CANYON PHONE 3-7212
300 - SEAT AUDITORIUM
TONIGHT AND SATURDAY
FIRST RUN IN SNYDER!
Feature No. 1
RIPS THE LID OFF! Sensational! Shocking!
COLUMBIA PICTURES presents "NEW ORLEANS UNCENSORED"
starring ARTHUR FRANZ · BEVERLY GARLAND
with HELENE STANTON · Screen Play by ORVILLE H. HAMPTON and LEWIS MELTZER
Produced by SAM KATZMAN · Directed by WILLIAM CASTLE
Feature No. 2
WHEN MONTANA WAS A SIN-HOLE OF LAWLESSNESS!
BARBARA STANWYCK
RONALD REAGAN
CATTLE QUEEN OF MONTANA
TECHNICOLOR
Plus Color Cartoon

## Thieves Disregard Sign, Pick Up Loot

BOSTON (AP)—The sign on the safe in the office of Builders Sepcialties Co. read:

"Please do not open this safe as it contains less than $50."

Thieves ripped open the safe anyway, police were told yesterday.

It contained $256.

THE SCURRY COUNTY TIMES

Published every Friday in Snyder, Texas, by the Scurry County Times. Entered as second-class matter at the Post Office at Snyder, Texas.

HERBERT FEATHER, Publisher
HOUSTON H. HARTE, Editor

SUBSCRIPTION RATES: In Scurry, Nolan, Kent, Fisher, Garza, Howard and Borden Counties—$4.00 per year. All other Texas counties $5.00 per year. Outside Texas $6.00 per year. Other rates on request.

MEMBER OF THE ASSOCIATED PRESS

The Associated Press is exclusively entitled to use for republication all news dispatches credited to it and not otherwise credited to this newspaper also local news published herein. All rights reserved for son firm or corporation which may occur in the columns of THE SCURRY COUNTY TIMES will be gladly corrected upon being brought to the attention of the management.

The publishers are not responsible for copy omissions, typographical errors or unintentional errors that may occur other than to correct in the next issue after it is brought to their attention.

Any erroneous reflection upon the character, standing or reputation of any person

All unsolicited articles, manuscripts, letters and pictures sent to the Scurry County Times are sent at the owner's risk and The Scurry County Times expressly repudiates any liability or responsibility for their custody or return.

EVAPORATIVE COOLING
with Breeze Control by LENNOX
Call Us For Details
Immediate Installation
SNYDER HEATING and Air Conditioning Co.
Next To Bus Station Phone 3-4411

PALACE RITZ
TODAY—SATURDAY TODAY—SATURDAY
BLOOD-CURDLING Thrills!
Santa Fe Passage
TRUCOLOR by Consolidated
JOHN PAYNE
FAITH DOMERGUE · CAMERON
TOO INNOCENT! TOO EAGER! and far, far TOO WILLING!
They were so Young
WIDE SCREEN
Starring SCOTT BRADY · JOHANNA MATZ · RAYMOND BURR
A CORONA FILMS Production • A LIPPERT PICTURES Presentation
Starlite DRIVE-IN THEATRE
EAST HIGHWAY 9 PHONE 3-8843
YOUR FRIENDLY FAMILY THEATRE PRESENTS ON SNYDER'S LARGEST AND FINEST SCREEN
FIRST RUN
TONIGHT AND SATURDAY
SEE for yourself why the whole town's gone skin-diving mad!
HOWARD HUGHES presents
JANE RUSSELL
IN
UNDERWATER!
THE NEW ANAMORPHIC PROCESS SUPERSCOPE ON THE GIANT WIDE SCREEN
TECHNICOLOR
RKO RADIO
co-starring GILBERT ROLAND · RICHARD EGAN · LORI NELSON
Directed by JOHN STURGES · Screenplay by WALTER NEWMAN · Produced by HARRY TATELMAN
SECOND FEATURE
THE HALF-BREED
Technicolor
THE FIRE-AND-FURY STORY OF A HALF-BREED APACHE WHO WAS PART DEVIL AND PART SAINT!
AN RKO-RADIO PICTURE
ROBERT YOUNG · JANIS CARTER
JACK BUETEL · BARTON MacLANE
HEY KIDS
COME OUT BEFORE SHOWTIME AND GET A FREE PONY RIDE
'H-E-L-L'S I-S L-A-R-G-E'
4 BIG DAYS STARTING SUNDAY
RITZ THEATRE

STARTING SUNDAY — 4 BIG DAYS — RITZ THEATRE

# WOMEN

**TO BE MARRIED**—Mr. and Mrs. Lloyd Chambers of Canyon, Tex., are announcing the approaching marriage of their daughter, Janet, to Harley Vonn Johnston of Southland, the son of Mr. and Mrs. Clay Johnston of Southland. Miss Chambers is the niece of Mrs. Joe Rhodes, 810 Twenty-seventh Street. The wedding is planned for June 11 in Canyon, with the couple to make their home in Southland.

## NEWS FROM HERMLEIGH

By MRS. JESS SPYKES

Mr. and Mrs. Dick Withers and Mr. and Mrs. Doyle Newman and daughter visited relatives in Abilene Sunday.

Mrs. Corrine Davis, the sister of Mrs. Dick Withers, Mr. and Mrs. Lester White and Mrs. J. Bearden were supper guests of Mr. and Mrs. Withers Monday night.

Harold Brackeen and Jimmy Smith spent last weekend in Dallas.

Mr. and Mrs. A. K. Bayless and son, Carl, left Saturday for California where they will visit Mr. and Mrs. K. D. Bayless.

Mr. and Mrs. Otis Bell and son, accompanied by Clinton Lewis, visited their daughter, Mrs. J. D. Miller, and her family in Fort Worth over the weekend.

Mrs. A. W. Mobley suffered a sprained ankle recently.

Mr. and Mrs. D. Z. Hes. returned Monday from a two-week visit with Mrs. Hollis Ward, daughter of Mr. Hess, and family in northeastern Arkansas.

Mr. and Mrs. Lindsey Ryan of San Antonio spent Thursday night with Mr. ad Mrs. Buell Lewis. They attended funeral services for Mr. Ryan's brother, H. B. Ryan, Sr., in Snyder.

Mr. and Mrs. B. F. West and children left Sunday for Nebraska, where Mr. West is employed.

Mr. and Mrs. Jay Vaughn and daughter, Judy, are moving to Idalou, Tex. Mr. Vaughn will continue to work for Higginbotham-Bartlett Lumber Co. there. A. E. (Bula) Sturdivant will have chai_e of the Hermleigh yard.

Mr. and Mrs. T. J. Henley and daughter of Lubbock visited his brother and family Saturday night and Sunday.

Mr. and Mrs. Larry Joe Hall and daughter have returned home from Weatherford, Okla., where he has been attending college. He will enroll for summer classes at Texas Tech.

## Engagement Of Miss Oates Told

Announcement of the engagement of Jean Oates to Lt. Charles Duane Unrue was made at a tea given Monday in the Abilene Woman's Club.

Miss Oates, the daughter of Mr. and Mrs. Charlie B. Oates of Abilene, has been Taylor County Girl Scout field director for the last four years and has worked with scout leaders here on several occasions. Lt. Unrue is the son of Mr. and Mrs. C. E. Unrue of Abilene.

The wedding is planned for August 4 in St. Paul Methodist Church in Abilene.

To Solve Your
Local and Long Distance
MOVING PROBLEM
A Safe, Sure Bonded Service
Transfer and Storage
DIAL
3-6791
Across the Street or
Across the Nation
McALISTER
1604 24th St.

## Square Dancers To Meet Here

Snyder square dancers will be hosts to Western Association Square Dance members here on June 11.

Election of officers for the association is planned, as well as a full evening of dancing to begin at 8:30 in the pavilion at the rodeo grounds. Music will be played by the Cisco Band.

Serving as masters of ceremonies for sets will be Jack Fomby of Sweetwater, Dr. Bruce Johnson of Lorraine, Elmer Gibson of Lubbock, Owen Renfro of Abilene and Asa L. Largent of San Angelo. Mr. Renfro is president of the association.

Callers during the evening are to include Joe Greenway of Snyder, G. H. Cobb of Stamford, G. G. Williams of Albany, Charles Phenix of Colorado City, Rip Ely, Mrs. Jimmie Christopher and Paul Andrews of Sweetwater, Jack Chaney, Alvin Cox, Marshall Flippo and Mr. Renfro of Abilene, Billy Jack Ray of Haskell, Ben Davis of Slaton, Lloyd Brame of Loraine, Buck Howell of Tahoka, Berry Lofland, C. C. Linsley and Dallas Whaley of Lubbock, W. B. McMillan of Brownfield and Bart Westfall of Barnhart. Other callers will be used as time permits.

Worthington
Ins. Agency
Complete Insurance Service
● Fire ● Auto
● Life ● Accident
● Inland Marine
1923 26th — Phone 3-3352

# WHAT'S GOING ON

Mr. and Mrs. H. O. Greenfield visited last weekend with their daughter, Mrs. Guy Love, Mr. Love and their son in Mansfield, La. Mrs. J. L. Roddy accompanied them to Dallas to visit in the hon. of he: son, R... Roddy.

Robert Blaylock, 3207 Hill Avenue, left today for College Station where he will attend the summer term at Texas A&M. Mrs. Blaylock will join him later.

Mr. and Mrs. D. D. Warren, 1000 Avenue S, recently had as their guest Mr. Warren's mother, Mrs. D. D. Warren Sr. of Waco.

Mr. and Mrs. Ben Costin, 1805 Thirty-ninth Street, recently spent several days in Colorado City visiting friends.

Mrs. Mabel Brock, 2000 Avenue S has returned from Dallas where she visited in the home of Mr. and Mrs. John L. Cook. She also attended the graduation of her niece Carol Cook. Miss Cook was graduated from Hockaday School for Girls. Mrs. Brock also attended several parties while she was there.

Mr. and Mrs. R. L. Duck, 804 Twenty-sixth Street, recently returned home from a visit in Plainview with Mrs. Duck's brother and family, Mr. and Mrs. C. L. Beard.

Mr. and Mrs. Ike Dolen, 2806 Thirty-sixth Street, recently had as guests Mr. and Mrs. Henry J. Murphy and Stuart Alan of Shreveport, La.

Mr. and Mrs. John E. Bryant, northeast of city, have received word that their son, Cpl. Herman L. Bryant who was in Japan for 16 months, has arrived in El Paso to receive his discharge. He will be home sometime next week.

Monnie Hedges, the son of Mr. and Mrs. R. M. Hedges, is visiting here before returning to Austin to resume his studies at the University of Texas.

## NEWS FROM DUNN

By ELWANDA STEWART

Mrs. A. H. White of Abilene is visiting here with her son, W. G. White, and family.

Mr. and Mrs. Joe Cross and children spent several days in Midland this week. Mr. and Mrs. Roy E. James of Denton visited in the Cross home Thursday.

The Rev. and Mrs. H. W. Gaston have moved to Ackerly, where he will be pastor of the Methodist Church.

Mr. and Mrs. Jess Brown and children of Snyder visited his parents, Mr. and Mrs. John Brown, Wednesday.

Mr. and Mrs. Bobby White and daughter of Houston have returned home after visiting his parents, Mr. and Mrs. Grady White.

The Community Canasta Club met Thursday with Mrs. W. C. Bolding. Fifteen members attended.

James Stewart is visiting his grandmother, Mrs. Jess Rogers, in Snyder this week.

Whether you buy or bake a cheesecake, be sure to store it in the refrigerator. The cheese and the eggs in the cake need cold temp rature.

## SHIRTWAIST ENSEMBLE

Crisp, pretty shirtwaist dress with collar, shoulder yokes, flared skirt, has its own round-necked, short-sleeved jacket.

No. 2125 is cut in sizes 12, 14, 16, 18, 20, 36, 38, 40. Size 16: Dress and Jacket 6 yds. 35-in.

Send 30c for PATTERN with Name, Address, Style Number and Size. Address PATTERN BUREAU, Snyder Daily News, Box 42, Old Chelsea Station, New York 11, N.Y.

Patterns ready to fill orders immediately. For special handling of orders via first class mail include an extra five cents per pattern.

## Mrs. L. M. Braley Honored At Shower

Mrs. L. M. Braley was honored at a pink and blue shower given recently in the home of Mrs. C. E. Wilson, 3307 Avenue A, with Mrs. Wilson, Mrs. Leonard White and Mrs. T. Gerald Cates as hostesses.

Mrs. Cates directed games. Refreshments of coffee and pink and blue cupcakes were served by the hostesses from a table centered with an arrangement of pink and blue daisies. Favors were mints in miniature diapers. Twenty-seven guests attended.

## Ratliffs At Home Here After Rites

Mr. and Mrs. Joe Ratliff are at home here following their marraige Wednesday in Graham.

Mrs. Ratliff, the former Peggy Ann Norris, is the daughter of Mrs. Tommy McMullen of Graham. Mr. Ratliff is the son of Mr. and Mrs. C. D. Ratliff of Snyder.

PIANO SALE
May 30 'til June 5th
Have Car Load of New and Used Pianos at Bargain Prices.
● 2 Small Uprights ● 2 Player Pianos
$100.00 Discount on New Spinets
These Are Good Pianos. All Must Go!
Cash or Terms — Open 'til 9 P.M.
1 Mile on Clairemont Road
Snyder, Texas
J. E. McBRAVER

Fun for the Entire Family
And It Could Be Profitable!
Work the
Cashword Puzzle
Appearing Every Monday In
The Snyder Daily News

## WSCS Honored By Mrs. Hardy

Mrs. Lida Hardy, outgoing president of the Women's Society of Christian Service of the First Methodist Church, was hostess for a breakfast Wedneday morning at Mary Lynn's Tea Room.

Guests, members of the executive board who have served the WSCS with Mrs. Hardy, were Mrs. Ned White, Mrs. Robert White, Mrs. O. B. Brown, Mrs. H. P. Brown, Mrs. R. L. Gray, Mrs. Pearl Martin, Mrs. Frank Strom, Mrs. Joe Caton, Mrs. Sid Worrell, Mrs. F. G. Hoefer, Mrs. Charles Tyer and Mrs. Ernest Hukill. Th. Rev. nd Mrs. J. Lennol Hester were also guests.

## Banquet Honors School Graduates

A banquet honoring high school graduates of the North Side Baptist Church was given last night in the parsonage. Snyder High School colors, black and gold, were used in table decorations and favors were miniature mortar boards in the same colors.

Arneal Chick served as master of ceremonies. Eugene Glasscock gave the welcome address, with the response given by Hubert O'Neal. The Rev. Jack Dean, pastor of the church, was principal speaker. Judy Cauble presented a reading.

About 20 persons attended the banquet.

## Bride-Elect Honored At Kitchen Shower

A kitchen shower honoring Patsy Pogue, bride-elect of Billy Wayne Williams, was given Saturday in the home of Mrs. Bobby McCormick.

Hostesses in addition to Mrs. McCormick were Mrs. Max von Roeder, Ramona Harless, Mrs. Billy McCormick, Mrs. Doyle Newton and Mrs. Weldon Perry.

Refreshments of cookies and punch were served 10 guests. Plate favores were miniature toasters, fans, and irons.

## Mrs. Rollins Is Honored At Shower

A stork shower honoring Mrs. Joe Rollins was given yesterday afternoon in the home of Mrs. Homer Stokes, 2109 Forty-second Street. Hostesses were Mrs. Stokes, Mrs. Eugene Glasscock, Mrs. Carl Stokes and Mrs. R. D. Parks.

A large stork carrying a doll emphasized the shower theme. Games were played before the gifts were presented the honoree. Refreshments of angel food cake and ice cream were served to about 25 guests.

No sauce for asparagus? Heat French dressing — but don't let it boil — and stir in capers or sweet pickle relish.

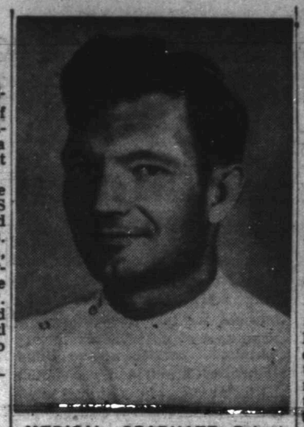

MEDICAL GRADUATE—Robert Billie Pierce, son of Mrs. R. B. Pierce, 101 Twenty-sixth Street, will receive his doctor of medicine degree at exercises of the University of Texas medical branch tonight in Galveston. Pierce, a Snyder High School graduate, had pre-medical training at Texas Christian University. He is a member of Phi Beta Pi medical fraternity. After serving an internship at Harris Hospital in Fort Worth, he plans to enter general practice in Snyder.

## Helps For Homemakers

Send your questions to "Helps for Homemakers," Snyder Daily News, or call 3-5456.

You can make this meat loaf in a hurry just before serving time because the meat in it comes ready for use in a can. Since you don't light the oven until you put in the meat loaf, your kitchen isn't heated up unnecessarily.

HURRY-UP MEAT LOAF

¾ cup uncooked white rice
1 No. 303 can tomatoes
1 cup drained whole kernel yellow corn
½ teaspoon salt
⅛ teaspoon black pepper
Dash garlic powder
1 cup grated cheese
1 12-ounce can luncheon meat

Cook the rice in salted water until done, leaving it in a covered pan for 10 minutes when it is cooked. While the rice cooks, place the tomatoes, corn, salt, pepper and garlic powder in a shallow baking dish, about 10 by 6 by 2 inches. Mix well. Stir the cheese into the cooked rice. You may use American cheese or a sharper cheese if you prefer. Cut the luncheon meat crosswise into eight slices, then spoon the rice-cheese mixture between the slices to make a loaf. Place the loaf in the tomato-corn mixture and place the dish in an oven set for 350 degrees. Bake for 30 minutes, or until the meat and cheese are browned. Spoon some of the tomato juice over the loaf once during baking. This makes six to eight servings.

## Barbara Martin Is Hostess To Ira 4-H

Barbara Martin was hostess for a meeting of the Ira 4-H Club Wednesday.

Club members planned a local exhibit of their projects on June 29, with baked goods from the exhibit to be sold following the exhibit. Ruby Butts, county extension agent, gave a demonstration on canning.

The club will meet next on June 17.

Snyder Drug Getting Ready To Remodel!

We are having trouble at Snyder Drugs — We are going to remodel our store from front to back, and top to bottom and we have too much merchandise. We need help to cut it down and we are going to pay for that help in bargains galore. We have a lot of one and two items we need to move, seasonable merchandise that is out of season.

We had a salesman, last fall, fast talk us into buying fifty six electric blankets. He said we would sell them all Christmas. Well we sold fifty four and have two left —one universal double control $54.95 blanket — will somebody buy it for $17.50 and the other one a $29.50 Westinghouse Blanket, it cost $20.00 — now, will someone give $12.50 for it?

We got a toy bass horn, plays real good, too, but we couldn't get $14.95 for it so we will take $5.00.

Then there was a fellow that sold us some colored aluminum trays, big ones. They are nice, but nobody buys them. We don't want to get our money out of them, we just want part of it. They sell for $5.95 — we will take $2.50. Come look at 'em anyway and the heavy aluminum ice buckets. The salesman said they will all buy them for their barbecue table, etc., but they aren't selling. They sell for $4.95, but we'll take $2.49, so look at them too and the other aluminum wares we got at just as good a price. And, that luggage salesman two years ago said the cotton pickers will really carry this stuff off. You know they just don't rain suit cases? Well, we didn't have any cotton pickers. Anyway we got three or four left. They are not bad either — sell from $5.00 to $8.00. Come and get 'em, we won't turn down an offer.

Through the winter we sold toys and games galore, so, we got smart and bought a lot of them. You know, model toys the kids put together, cars, planes, ships, horses, etc. Well it's warm and the kids started playing outside — baseball and everything. And, here we are with toys and games. Rather than mess with them until next fall we'll take one-half price. Come and get them, but please don't ask that they be gift wrapped, because if you do, we will. We like our customers and want to please them, but clerks cost money, gift wrapping costs money and we sure aren't making anything on this stuff.

BIG BONER

We sure pulled a big boner when we bought the Harriett Hubbard Ayers line of toiletries. We know it was a fine line and sold the world over, but it doesn't sell in Snyder Oh! the cleansing cream, lip stick and hand cream sells, but we have $300.00 worth of other stuff and we sure would like to sell it. If you want to take a chance on it, we will take 25 cents on the dollar for it.

We got a new shipment of jewelry in and want to sell the remainder of our last shipment three for one dollar. Come look at it.

TOOTH BRUSHES

I guess I thought they were going to stop manufacture of tooth brushes, because two salesmen sold us their factory output for a week or more. That was a year ago and boy we still have lots of them. They sell for 29 cents and 59 cents. Dr. West and Propoylactic brushes. We are going to sell 'em for one-half price and we have an assortment of cologne and perfume we are going to sell that way, just one half price. At least come and smell 'em.

CIGARETTE LIGHTERS

There was a time when we sold lots of Ronson and A.S.R. Cigarette lighters, but when Ronson went up on their price and the tax was added to lighters sales slowed down and Ronson's patent ran out. Then American, Elgin, Evans and a dozen more started making the same type lighters for less money. We haven't sold so many, but we would like to get rid of what we have at one-half price.

MORE AND MORE

We are stuck with some china plates that you paint by the numbers and use your oven for a kiln. They sell for $2.50 and $3.50. We want a half dollar for 'em. And, all those lip sticks we can't sell — just about the time we get a shipment of lip sticks in they change the shade and ours are out of style. Come by and see if we have a standard brand lip stick the color you need — we'll take 39 cents for them. Bill folds too—one third off, and the folks that sell us Fountain pens won't let us cut the price, but we are betting you can buy a bargain in pen and pencil. In fact we have lot of junk you might like to have. So, come by Snyder Drugs some time during the next ten days and swap a little of your money for a lot of our stuff and soon there will be a new shining Snyder Drugs to serve you better and faster, but right now we want to get rid of some of the stuff because we got no place to put it.

Advertisement

Going up in sales

and popularity
every minute!

Everywhere you go these days you see more and more new De Sotos. Just step up close to one of these new beauties and you'll see why.

The new De Soto is so low you can see right over it—barely five feet high! It's longer, and wider, too.

Look inside. Here's the most luxurious car interior in America. Silky nylons, new textured weaves, trim vinyls and soft leathers combined in pleasing color harmonies, with gleaming chrome appointments tastefully turned.

Be sure and let us show you all the wonderful features of the popular new De Soto. See the famous Firedome line—now at a new lower price, and the fabulous Fireflite series. You'll see why De Soto is the smartest of the smart cars.

Tune in GROUCHO MARX every week on NBC RADIO and T.V

the NEW DE SOTO
smartest of the smart cars

DAVIDSON MOTORS
Northeast Corner of Square Phone 3-4661

# CHURCH NEWS

**NEW PASTOR** for the Trinity Methodist Church is the Rev. Jack Riley, left. He and Mrs. Riley, right, moved here this week from Wesley Chapel, near Vernon. (Lee Watson photograph)

## New Pastor Arrives For Church Here

Holding his first services here Sunday as pastor of the Trinity Methodist Church will be the Rev. Jack Riley, who came here from the Wesley Chapel near Vernon.

Rev. and Mrs. Riley moved to their new home at 905 Twenty-fifth Street after his assignment here by the Northwest Texas Conference last week. He succeeds the Rev. B. W. Lewis, who resigned to move to Abilene.

A native of Wheeler, Rev. Riley completed high school at Briscoe, where his mother, Mrs. G. T. Riley, still lives. He graduated from McMurry College in 1949 with a bachelors degree in English and from Perkins School of Theology at Southern Methodist University last year with a bachelor of divinity degree. Rev. abd Mrs. Riley were married April 16 this year. She is a 1951 graduate of the University of Tennessee with a bachelors degree in home economics and graduated from Perkins in 1953 with a masters degree in religious education.

An Army veteran of 26 months during World War II, Rev. Riley spent several months in Germany. He was discharged in 1946 as a staff sergeant. He has been a minister seven years. He was pastor of the Wesley Chapel four years, the Harrold, Tex., Methodist Church two years, and the Hamlin Methodist mission one year.

## Graham Is Set For Crusade In France

PARIS (AP)—Billy Graham says he hopes his first crusade in France next week will persuade more Frenchmen to turn to their bibles.

The American evangelist, who opens his campaign Sunday in this predominantly Roman Catholic land, said last night he didn't expect the big turnout that marked his seven-week tour of Britain.

At the turn of the century there were less than 150,000 miles of hard surfaced road in the United States compared to more than two million miles today.

## Rev. Hendren Earns Award

The Rev. Julian Hendren, pastor of the First Presbyterian Church, has received special recognition for outstanding work done in the Austin Presbyterian Theological Seminary.

Rev. Hendren, who graduated from the seminary a few days ago, was awarded the institution's S. L. Joekel prize.

"During most of his time with us Mr. Hendren drove each weekend a total of almost 800 miles to preach and serve a church," James I. McCord, dean of the seminary, said in announcing the prize. "While doing this, he maintained an A average in the seminary and contributed a great deal to the spiritual life of students and faculty alike."

Rev. Hendren has been pastor of the church here for the past several weeks.

*SNYDER AREA CHURCH NOTES*

# Special Events, Revivals Planned At Local Churches

Special observances, beginning of work here for new ministers, and plans for revival services are among activities of Snyder area churches for this weekend.

The special observances include communion service at the Union Methodist Church and recognition and installation of the official board at the First Methodist Church. The new ministers are Dale Brooks of the Thirty-seventh Street Church of Christ and the Rev. Jack Riley of the Trinity Methodist Church. A meeting will start this weekend at the North Side Baptist Church, and one is planned to begin June 19 at the Thirty-seventh Street Church of Christ.

• • •

The Union Methodist communion service will be at 11 a.m. Sunday. After the Sunday evening service, the church will view work done by pupils in vacation Bible school, which ends today. The Sunday morning sermon by the Rev. I. T. Huckabee will be relative to the communion service.

• • •

Revival services will be started Sunday at the North Side Baptist Church. The Rev. Jack Dean, pastor, will speak at Sunday 11 a.m. and 8 p.m. services, while the Rev. W. F. Lovelady of Denton, Ark., will speak at other services throughout next week at 10 a.m. and 8 p.m. Singer is T. O. Miller of Morrilton, Ark. Rev. Lovelady also will be in charge of the morning devotional on KSNY each morning.

• • •

"The Sin of Sincerety" will be the sermon topic of the Rev. Jimmie Nelson at the Colonial Hill Baptist Church in the Sunday 11 a.m. service. At 8 p.m., his topic will be "A Day Set Apart."

• • •

The Rev. S. A. Sifford, who was to be transferred to Westbrook from the Hermleigh Methodist Church, has returned to the Hermleigh church on re-assignment and will begin his fifth year there this time. Actually, he has been at Hermleigh longer than that, having served as pastor of the Hermleigh Methodist from November, 1938 through 1943. He was at Avoca, Dunn, and Tuscola. Before going to Hermleigh the first time he served at Nolan. He will hold regular services at the church Sunday.

• • •

At the First Baptist Church, the Rev. G. M. Cole has chosen "Eternal Values" as the subject of his Sunday 11 a.m. sermon. At 8 p.m. Sunday, he will speak on "The Glory of The Cross." Special music at the morning service will be by Wayland Holt and at the evening service by Lynn Leech, who will direct the choir in the absence of David Oglesby, music-education director, who is out of town because of family illness.

• • •

The Rev. Henry C. Thomas, pastor of the Church of the Nazarene, has as his sermon topic for the Sunday 11 a.m. service "Morally Clean But Spiritually Lost." Special music will be by Mrs. D. P. Yodser. Sunday school classes begin at 9:45 a.m. with Oliver T. Butler as superintendent. On Sunday night Rev. Thomas will speak on "Holiness, A Present Experience In The Light of Christ's Coming," based on I John 3:3.

• • •

A series of lessons based on the book of Revelation will be begun by the Rev. T. Gerald Cates, pastor of the Calvary Baptist Church, at his 8:30 a.m. broadcast on KSNY Sunday. In the adult Bible class at 10 a.m., he will lead study on Zachariah. His 11 a.m. sermon will be on "The Believer And His Possessions." At the 8 p.m. service, he will speak on "The Supreme Importance of Prayer."

• • •

Dale Brooks, new minister at the Thirty - seventh Street Church of Christ, will be in charge of services for his first Sunday since he and his family moved here. Services Sunday are at 10:45 a.m. and 7:30 p.m.

• • •

At the Twenty-fifth Street Church of Christ, Ted Norton will speak on "Ancient Perils In Modern Churches" at the 10:45 a.m. Sunday service and on "How Can Children of God Be One And Speak The Same Thing" at the 7:30 p.m. service.

## Social Gathering For Young People Slated

A social gathering for young people of the Baptist Training Union at the Union Baptist Church will be held at about 7:30 o'clock tonight.

The party will be held at the home of Mrs. J. H. Kimmel.

## Youth Fellowship Meet Set Tonight

A recently-organized Youth Fellowship of the Green Hill Baptist Church will meet at 7:30 o'clock tonight in Towle Memorial Park.

The group will meet with the Rev. and Mrs. Hubert Austin for refreshments and recreation.

The number of pupils in American public schools increased from 23,900,000 in June, 1949 to 25,100,000 in September of the same year.


Come Adore God With Us

ST. ELIZABETH'S CATHOLIC CHURCH
31st St. & Ave. "A"

Sunday Mass:
7:30 a.m. & 10:30 a.m.
Weekday: 7:30 a.m.

1st Friday: 7:30 p.m.
(Confession Before All Masses)

We strive to teach God's Laws and to follow Christ's theme: Love to all; hate to none.



First Christian Church
2701 37th St.

Sunday School, Opening Exercises ..... 9:45 A.M.
Morning Worship ..... 11:00 A.M.
CYF ..... 6:30 P.M.
Evening Services ..... 7:30 P.M.

John W. Reaves, Pastor

THE INFALLIBLE GUIDE

THE HOLY SCRIPTURES ARE INSPIRED OF GOD (2TIM.3:14-17). They are profitable for doctrine, for reproof, for correction, for instruction in righteousness, that the man of God may be perfect, thoroughly furnished unto all good works. Whence did Timothy learn "the unfeigned faith"? From his motner and grandmother (2Tim.1:5). Where did they get the "unfeigned faith"? From the holy Scriptures (2Tim.3:14,15). The Bible (holy Scriptures) is the only infallible guide to "thoroughly furnish" the man of God "unto all good works."

WHY NOT DEPEND UPON THE CHURCH AS AN INFALLIBLE GUIDE? There is danger of the church apostatizing—the Holy Sprit said so (Acts 20:17,28-32). This passage says that from among the bishops (elders) men would arise, speaking perverse things to draw disciples after them. Look at the church at Laodicea: it apostatized (Rev.3:14-22). The church is not an infallible guide.

WHY NOT DEPEND UPON WHAT THE PREACHER SAYS? Every faithful preacher will teach what the Bible says (2Tim. 4:1-5) and one can depend upon that as infallible—the Jews at Berea did (Acts 17:10-12). But some preachers are not faithful and hence cannot be trustworthy (2Cor.11:13-15). What course can one persue under this circumstance? He can do as those Jews did at Berea when they heard Paul and Silas preach (Acts 17:10-12 cf. 1John 4:1). The Bible is the only infallible guide from earth to heaven.

NINETEEN HUNDRED YEARS AGO THE CHURCH OF CHRIST WAS ESTABLISHED. Today, she has the same name, worship, organization, doctrine and life. "The churches of Christ salute you." (Rom.16:16.)

CHURCHES OF CHRIST

2500 37th Street — 1411 25th Street



ST. JOHN'S
Episcopal Church
42nd Street — Box 963
Church School—10 a.m.
Divine Worship—8 p.m.
Confirmation Classes Following the Service.
The Rev. William D. Boyd
Vicar



Let's Go—
To
VACATION CHURCH SCHOOL
June 5-12
(Classes For Children 4—12 Years)
FIRST METHODIST CHURCH
Avenue R at 27th St.



This Series of Ads Is Being Published Each Week In The Snyder Daily News, Sponsored By The Following Business Establishments

Snyder Auto Supply
2400 Ave. R. — Phone 3-3361

Battenfield-Jones Hospital Clinic
Snyder, Texas

Snyder National Bank
Half Century Banking Service
Member Federal Deposit Insurance Corp.

Forrest Builders Supply
2109 25th — Phone 3-3301

The Deffebach Agency
Phone 3-5611 — 2606 Ave. R

Roe's Home & Auto Supply
SELLING THROUGH SERVICE
2207 Ave. S — Phone 3-3402

West Texas State Bank
Member Federal Deposit Insurance Corp.

Piggly Wiggly

Scurry Butane Co.
1012 25th

# First Methodist To Install Board

Members of the official board of the First Methodist Church here will be recognized and installed at the 10:55 a.m. service at the church Sunday.

There are 80 members on the board, including ex-officio members.

On Tuesday night, the board will meet to elect its officers for the year. Present chairman of the board is Fred Davis.

Ex-officio members, who are a part of the board by reason of other offices they hold, include the Rev. J. Lennol Hester, pastor; the Rev. M. W. Clark, retired minister; Paul Keaton, lay member; Ross Hemphill, reserve lay member; Lyle Deffebach, lay leader; T. M. Deffebach, church treasurer; Dr. C. L. Yarbrough, district steward; Frank Patterson; Frank Wilson, chairman of the commission on education; Mrs. Robert White, president of the Women's Society for Christian Service; Wayne Pitner, financial secretary; W. W. Park, trustee; Herman Doak, trustee; Dr. R. D. English, trustee; Wayne Boren, trustee; Guy Glenn, trustee and chairman of the committee on missions; W. J. Ely, trustee; and R. H. Odom, trustee.

Elected stewards are Glenn Barron, Bernard Bartels, H. O. Beard, Fred Beaty, N. A. Billingsley, Dr. John Blum, Ed Bolger, O. B. Brown, A. B. Cary, Mrs. Joe Caton, H. F. Clark, Jr., John Conley, Glenn Cox, Bob Crowell, Fred Davis, Lloyd Davis, Bill Deffebach, Bob Dupree, Pat Falls, Victor Finley, Jake Greene;

Clyde Hall, Mrs. Joel Hamlett, J. T. Haynes, Audry Head, Don Hire, Joel Hodges, F. G. Hoefer, W. E. Holcomb, Lowell Holt, Douglas Horn, W. E. Hukill, J. L. Hughes, Stanley Kerbow, W. P. King, Earl Kirk, Roy Lashaway, J. O. Littlepage, H. F. McCormick, W. R. McMullan, Raymon Mobley, Dick Morgan, Rex Nall, R. H. Parker;

W. K. Patterson, J. W. Phillips, Mrs. T. W. Pollard, Roswell Rigsby, R. C. Robbins, Leroy Sims, Kenneth Snyder, Leonard Spence, Earl Stubbs, C. E. Tyer, Bill Vestal, Frank Weaver, Lawrence Whiteside, Sid Worrell, W. J. Young, James A. Young, and Joe York.

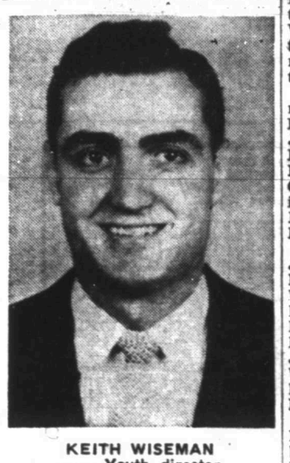

KEITH WISEMAN
. . . Youth director

# New Youth Director Due

Keith Wiseman, now of Dumas, will move here Monday to assume duties as summer youth director for the First Methodist Church.

Wiseman, who will be a junior at McMurry College next fall is a ministerial student. His duties here will all be in connection with the church's youth worship and recreation program. The recreation plans will include evening recreation in the Methodist fellowship hall.

Wiseman is president of the local Methodist Youth Fellowship of Dumas, president of the sub-district MYF, president of the Amarillo district MYF, and now conference vice-president for the Northwest Methodist Conference.

At McMurry, he is Christian faith chairman for the Forum Christian Foundation, memb . of the Circle K service club, member of the Ko-Sari men's social club, and a member of the Chanters choir.

He has attended numerous Methodist camps, including senior camps three years, Mount Sequoyah camp at Fayetteville, Ark., two years, the National School of Alcohol Studies at Delaware, O., one year, and the assembly at McMurry three years.

# Calvary VBS Opens Monday

Vacation Bible school will get underway Monday and last through June 17 at the Calvary Baptist Church.

Classes for children from 3 to 17 will be held daily from 8:55 to 11 a.m. in the school, which has as its theme, "Sailing With Christ." The classrooms are being decorated to fit the nautical theme, and each worker has a title to suit the theme. Children will march up a gangplank as they begin each morning's activities.

The Rev. T Gerald Cates, pastor of the church, is chaplain of the school ship, while Mrs. Cate is skipper. First mates, or superintendents, are Mrs. T. H. Boyd for the kindergarten, Mrs. Elbert Hill for the primary, Mrs. Hoyle Kruse for juniors, and Mrs. Jack Beene for intermediates.

Second mates, or other workers, are Mrs. Marvin Jordan, Mrs. C. L. Cleveland, Mrs. Brady Bynum, Mrs. J. B. Fowler, Mrs. T. T. Swan, Mrs. C. E. Williams, and Mrs. J. D. Henderson. Cabin stewards, or helpers, include Letha Love, Pat Selman, Linda Selman, and Margie Hilliard.

The American prickly pear took over 30 million acres in Australia before an imported pest controlled it.

T. O. MILLER

# Revival Will Begin Sunday

Revival services will begin Sunday at the North Side Baptist Church and will last through the following Sunday.

Evangelist for the meeting will be the Rev. W. F. Lovelady of the Hollands Chapel Baptist Church at Denton, Ark. Leading singing and presenting vocal and instrumental special music will be T. O. Miller, music director for the Bethel Baptist Church at Morrilton, Ark.

The Rev. Jack Dean, pastor of the church, will be speaker at Sunday services, while the evangelist will speak at all other services of the meeting. Services Sunday will be at 11 a.m. and 8 p.m. The evening services will be broadcast on KSNY. Sunday school will begin at 9:45 a.m. During the remainder of the meeting days, morning services will be at 10 a.m. and evening services at 8 p.m. There will also be a daily radio broadcast at 7:15 p.m. on KSNY.

Rev. Lovelady was at the North Side Baptist two years ago for a meeting, while Miller sang here last June in revival services.

## Korea Is Given Ships

PUSAN, Korea (AP) — Nineteen small harbor craft were turned over to South Korea by the U.S. Army today as part of 117 ships to be purchased with U.S. aid funds.

NORTHSIDE BAPTIST CHURCH
16th and Ave. S — Jack Dean, Pastor
Missionary-Evangelistic-Premillennial

DALE BROOKS
. . . New Snyder minister

# New Minister Moves Here This Week

Moving to Snyder this week as new minister of the Thirty-seventh Street Church of Christ was Dale Brooks.

The new minister and his family have acquired temporary quarters while awaiting the completion of a new house being built by the church on the same block with the church building.

Mr. and Mrs. Brooks have three children. They are Lynn, 12; Larry, 10; and Lanny, 4.

Both Mr. and Mrs. Brooks are natives of Oklahoma. He finished high school in Flora, Ill., while she completed high school at Rocky, Okla. Graduating from Oklahoma A&M, Brooks received a bachelor degree in mechanical engineering. He was an engineering officer in the Navy during World War II and was in engineering work for six years. Mrs. Brooks attended Oklahoma A&M two and one-half years and studied home economics.

The family moved here from San Antonio, where he was minister at the Sunset Ridge Church of Christ two years. Before that time he was minister at a church in Odessa for four years. He has been in full-time ministerial work six years and was in that field two years part-time.

He and church members are now making plans for a meeting to be held June 19-29. Cecil E. Hill of Austin, formerly of San Antonio, will be evangelist for the meeting, in which services will be held daily at 10 a.m. and 8 p.m. The evangelist was here for a meeting last year.

## Communist Leader Arrested In Tokyo

TOKYO (AP)—Tokyo police Thursday arrested Tsunesaburo Takenaka, 46, one of nine Communist leaders who went underground in 1950 to escape an American occupation order to report to police for questioning.

Lower courts have ruled the order has no legal status since the end of the occupation.


VENT-O-MODE
An Invitation to Refined Bathroom Comfort
The Most Advanced Deodorizer In the World
New! Discreet! Fully Automatic!
3-6128—Phone—3-7190


# Freed Airmen Plan Picnics, Sightseeing

By ROY ESSOYAN

HONOLULU (AP)—Four U.S. jet fighter pilots, shot down in the Korean War and jailed more than two years in Red China, relaxed today in the love and comfort of their families on a Hawaiian holiday.

Their tears of joy were bright with new hope that 11 other captive U.S. airmen might follow them soon to freedom.

The airmen planned picnics, sightseeing tours, beach parties and talkfests to catch up on family news between military interrogations in the next three or four days.

They are scheduled to leave for their homes Monday.

Life has moved swiftly for them in the past few days. They were freed Tuesday at the Red China border near Hong Kong, flown to Hawaii in 35 hours, told of tribulations in Communist prisons, and were reunited yesterday with wives, parents and brothers in a joyous meeting.

Lt. Roland W. Parks of Omaha told a reporter his Chinese jailers gave him "every reason to believe" the other airmen would be freed soon.

"They used us," he said. "Now they're going to use them. The Reds want continual favorable publicity of an international nature now."

The fliers showed plainly at this time of joy that their thoughts and prayers were with the men still left behind.

Lt. Lyle W. Cameron, Lincoln, Neb. spoke for Parks, Lt. Col. Edwin Heller, Wynnewood, Pa., and Capt. Harold E. Fishcer, Swea City, Iowa, when asked what he wanted most now that he was free."

"I'd like to be there to greet those other 11 when they come out," he said.

There were indications that Air Force officials flown from Washington to interrogate the men were pressing primarily for just such scraps of information as Parks brought out.

Parks said in a private interview there was every indication the Chinese Reds were "building up" the 11 remaining fliers for early release.

"They're following the same pattern they followed with us," he said. "My jailers told me they have started letting them write home for the first time."

The 11 B29 bomber crewmen were shot down Jan. 12, 1953. Red China sentenced them to terms ranging from 4 to 10 years on spy charges.

The Air Force flew in Fischer's parents, Cameron's parents and brother Robert, Parks' parents and brother Richard, and Heller's wife.

The fliers, who had stood up against more than two years of red imprisonment, broke down at the airport when they embraced their loved ones.

## Soviet Approval Of Chaplain Expected

WORCESTER, Mass. (AP)—Michael Francis Doyle, counsel for the Catholic Assumptionist Mission to Moscow, says he expects the Soviets to approve an application by the Rev. Louis F. Dion, A. A., registrar at Assumption College here, to serve as chaplain to the American colony in Russia.

Father Dion would replace the Rev. Georges L. Bissonette, A. A., whi was ordered to leave Russia last March.

Doyle's forecast was made in an interview with the Worcester Telegram and Gazette.

# Coal-Steel Parley Set

MESSINA, Sicily (AP)—The six nations of the European coal-steel community agreed early today to call an international conference to discuss wider economic unity for western Europe.

France, however, was reported strongly opposed to yielding any sovereignty to an international control agency. West Germany also was said to be wary.

Agreement to call the conference came in a session lasting until after midnight of the foreign ministers of France, West Germany, Italy, The Netherlands, Belgium and Luxembourg, meeting as the Ministers' Council of the Schuman Plan coal-steel group.

No date was set for the meeting. But a communique issued at the close of the two-day session said experts of the six governments would meet and before Oct. 1 would formulate recommendations on the course the conference would take.

# KSNY RADIO LOG

## MUTUAL BROADCASTING SYSTEM

## 1450 kc

### FRIDAY EVENING

6:00 Twilight Serenade
6:15 Local News
6:20 Movie Card
6:30 Gabriel Heatter News (MBS)
6:45 Les Paul & Mary Ford
7:00 Fulton Lewis News
7:15 Bandstand
7:30 Songs To Remember
7:45 Date 'Till Eight
8:00 News
8:05 Paul Weston Show
8:15 Three Sons
8:30 Melody Round-Up
9:00 Counter Spy
9:30 Sportscast
9:40 Pollard's Chrysler Concert
0:00 News
10:15 Night Watch
0:55 News & Weather
11:00 Sign off

### SATURDAY MORNING

6:00 Sign on
6:00 Musical Clock
7:00 News
7:05 Musical Clock
7:30 News
7:45 Times, Tunes, And Temperatures
8:00 According To The Record
8:05 Home Edition Of The News
8:15 Coffee Time
8:30 Kitchen Kapers
8:45 News
8:50 Morning Melodies
9:00 Melodies For the Younger Set
9:30 Amazing Mr Whi
10:00 1450 Club
10:30 News (MBS)
10:35 Sagebrush Shindig
11:00 Home Demonstration Club
11:15 Music
11:30 Country Jamboree (MBS)

### SATURDAY AFTERNOON

12:00 5th Army Band
12:30 News
12:45 Quartet Reverie
12:55 Interlude
1:00 Symphonies For Youth
1:30 Richard Hayes Show
2:00 Bandstand U. S. A.
2:30 Sports Parade
3:00 Salute to the Nation
3:30 Red Ball Express
5:00 John T. Flynn News
5:15 World Traveler
5:30 Saturday Serenade
5:45 Dinner Date
5:55 News

### SATURDAY EVENING

6:00 Here's To Vets
6:15 Interlude
6:20 Musical Movie Card
6:30 Shiner Show
8:30 Melody Round-Up
9:00 Chicago Theater Of The Air (MBS)
10:00 News
10:15 Night Watch
10:55 Mutual Reports News (MBS)
11:00 Weather
11:00 Sign off

Bring All The Family to The
Christ Centered
REVIVAL
Northside Baptist Church
16TH AND S—SNYDER, TEXAS
JUNE 5-12 – 10:00 A.M.-8:00 P.M.
W. F. LOVELADY, Evangelist — T. O. MILLER, Singer
JACK DEAN, Pastor — BROADCAST KSNY—7:15 P.M.


# Here Is The Correct Solution To This Week's Cashword Puzzle

HAVE
The Snyder Daily News
Delivered At Your Front Door Every Day.
Be sure of YOUR copy daily and Sunday. Just fill out the coupon below and mail it to us. Or call 3-5488.
NAME .....
STREET ..... APT. .....
CITY ..... PHONE NO. .....
4 WEEKS $1.00


Watch For Next Puzzle
In Monday's Issue
of
The Snyder Daily News

## Scale Computed On Ford Offer To UAW

DETROIT (AP)—Here's an example of how combined state and employer jobless payments, as reportedly offered by the Ford Motor Co. in auto industry negotiations, would apply to a married worker in Michigan with two children and earning $2.10 an hour:

His take-home pay, after taxes, would be about $76. Under the state system he would get about $37 a week for 26 weeks of layoff.

For the first four weeks, under a guarantee of 65 percent of take-home pay, he would be entitled to $49.40 per week. The company would pay him the difference from the state payment, of $12.40.

For the next 22 weeks of layoff, his guarantee would be 60 percent of take-home pay, or $45.60. The company would pay him $8.60 weekly in supplemental payments.

## Ends Tokyo Visit

TOKYO (AP)—Peiping radio said Indonesia Prime Minister Ali Sastroamidjojo left Peiping today by plane for home after a seven-day visit.

Most species of sea fish are found only in restricted areas.


M & M Radio & Electric
Have Your Set Serviced By Graduate Teletricians
—Not Tube Swappers—
Day 3-3793 — "Satisfaction or Your Money Back" 1910 27th St. — Night 3-4778


# TELEVISION LOG

## FRIDAY PROGRAMS

### KDUB-TV Channel 13 – Lubbock

5:00 Space Soldiers
5:30 World News
5:45 News, Sports, Weather
6:00 Community Crossroads
6:15 Plainsman Parade
6:30 Topper
7:00 This is Music
7:30 Our Miss Brooks
8:00 The Line Up
8:30 Liberace
9:00 Grande Ole Opry
9:30 Ames Brothers
9:45 Jo Stafford
10:00 News, Sports, Weather
10:15 Melody and Moonlight
11:15 Sign Off

### KCBD-TV Channel 11 – Lubbock

5:00 Superman
5:30 Bunny Theatre
6:00 Hospitality Time
6:15 News, Weather and Sports
6:30 Eddie Fisher
6:45 Bernie Howell (L)
7:00 Big Story
7:30 Star and Story
8:00 Cavalcade of Sports
9:00 Jack Carson
9:30 Life of Riley
10:00 News, Weather, Sports
10:30 The Vise
11:00 Mystery Mansion

### KMID-TV Channel 2 – Midland-Odessa

5:00 Two Gun Playhouse
6:00 Coke Time
6:15 Grammer Murphy News
6:25 TV Weatherman
6:30 Cardinal Chemical
7:00 The Ames Brothers
7:15 Pioneer Playboys
7:30 Life With Riley (NBC)
8:00 Playhouse of Stars
8:30 It's A Great Life
9:00 Wrestling From Chicago
10:00 Furr's News Final
10:10 TV Weathervane
10:15 Million Dollar Movie
12:00 Sign Off

### KRBC-TV Channel 9 – Abilene

5:00 Kalvin Keewee (L)
5:25 Crusader Rabbit
5:30 Superman
6:00 The Music Mart
6:30 Evening Report (L)
6:45 Eddie Fisher
7:00 What's New With Ann Harper
7:30 Life Of Riley
8:00 Topper
8:30 Rin Tin-Tin
9:45 Golf Pro
10:00 Health for You
10:00 TBA
10:15 News, Sports, Weather (L)
10:30 Movietime
1:30 Sign Off

## SATURDAY PROGRAMS

### KDUB-TV Channel 13 – Lubbock

11:25 Program Previews
11:30 Industry on Parade
11:45 Pre-Game Warm-Up
11:55 Dodgers vs. Giants
2:30 Championship Bowling
3:30 Preakness Triple Crown Race
4:00 California Wrestling
4:30 Ramar of the Jungle
5:00 Buffalo Bill, Jr.
5:30 Beat the Clock
6:00 Jackie Gleason
7:00 Two for the Money
7:30 Eddie Cantor
8:00 Professional Father
8:30 Sun-Play Party
9:00 Wrestling
10:00 Doctors Don't Tell
11:15 Sign Off

### KCBD-TV Channel 11 – Lubbock

2:55 Program Previews
3:00 Western Adventure
4:00 Playtime
4:30 Channel 11 Matinee
6:00 Soldier Parade
6:30 George Gobel
7:00 Lone Ranger
7:30 So This Is Hollywood
8:00 Theater Guild (ABC)
9:00 I Led 3 Lives
9:30 Hit Parade
10:00 News, Weather, Sports
10:30 Channel 11 Theater

### KMID-TV Channel 2 – Midland-Odessa

2:00 Test Pattern
3:00 Mr. Wizard
3:30 KMID Jamboree
5:00 Frontier Theatre
6:00 Uncle George
6:15 News & Weather
6:20 Victory at Sea
7:00 Hollywood Half Hour
7:30 Boxing From New York
8:30 So This Is Hollywood
9:00 Dollar A Second
9:30 Your Hit Parade
10:00 News and Weather
10:15 Sportslite
10:30 George Gobel
11:00 The Late Show

### KRBC-TV Channel 9 – Abilene

1:00 Test Pattern
3:15 Kiddie Time
3:30 Western Theater
4:30 Mr. Wizard
5:00 Shoppers Roundup
6:00 Boy Scouts
6:15 Watkins Products
6:30 George Gobel
7:00 Fox 4-1
7:30 So This Is Hollywood
8:00 Toast of the Town
9:00 Professional Father
9:30 Hit Parade
10:15 Saturday Final
10:30 Texas Wrestling
11:30 Sign Off

## SUNDAY PROGRAMS

### KDUB-TV Channel 13 – Lubbock

10:30 Program Previews
10:40 First Baptist Church
12:00 Facts Forum
1:00 This Is The Life
1:30 Let's Take a Trip
2:00 Now and Then
2:30 Face the Nation
3:00 The American Week
3:30 Hank McCune
4:00 Plains Talk
4:15 Sunday Funnies
4:30 You Are There
5:00 The Passerby
5:15 Huntin' and Fishin' Club
5:30 Private Secretary
6:00 Toast of the Town
7:00 G.E. Theater
7:30 Stage Seven
8:30 Follow That Man
9:00 Man Behind the Badge
9:30 Amos and Andy
10:00 News
10:15 Drew Pearson
10:30 Citadel of Crime
11:30 Sign Off

### KCBD-TV Channel 11 – Lubbock

1:00 News and Weather
1:15 Norman Vincent Peale
1:30 American Forum
2:00 Faith For Living
2:30 Ask Your Doctor
3:00 Family Bible Quiz
3:30 His Honor Homer Bell
4:00 Meet the Press
4:30 Badge 714
5:00 Hopalong Cassidy
5:30 Bob Lamont
6:00 Comedy Hour
7:00 TV Playhouse
8:00 March of Medicine
8:30 Bob Cummings Show
9:00 People are Funny
9:30 Pride of the Family
10:00 Break The Bank (ABC)
10:30 News, Weather, Sports
11:00 TV Theater

### KMID-TV Channel 2 – Midland-Odessa

11:30 Test Pattern
12:00 Music for You
12:15 Noon News, Weather
12:30 Big Picture
1:00 Movie Matinee
2:25 Star of the Week
3:30 Bible Forum
3:00 Yesterday's News Reel
3:15 Organ Moods
3:30 What One Person Can Do
4:00 Memories in Music
4:15 Industry on Parade
4:30 This is the Life
5:00 Mayor Of The Town
5:30 The Star and the Story
6:00 NBC News in Review (NBC)
6:15 News Highlights
6:25 TV Weatherman
6:30 The Falcon
7:00 Toast of the Town (CBS)
8:00 Man Behind the Badge
8:30 Liberace
9:00 Private Secretary
9:30 Badge 714
10:00 News and Weather
10:15 Drew Pearson
10:30 The Late Show
12:00 Sign Off

### KRBC-TV Channel 9 – Abilene

(Schedule subject to change without notice)

2:45 Take a Stand
3:15 Daily Devotions
3:45 Industry on Parade
4:00 This is the Life
4:30 Western Theater
5:30 Oil Country
6:45 The Big Playback
6:00 People Are Funny
6:30 Private Secretary
7:00 TBA
7:30 Break The Bank
8:00 Reel Music
8:30 December Bride
9:00 Loretta Young Show
9:30 I Led Three Lives
10:00 Sunday Report
10:10 Weather Facts
10:15 Tandem Theater
11:15 Vespers and Sign Off


● Towers & Antenna Installation & Service
612 E. Highway
Night Phone 3-4706
Day Phone 3-6643
ROGERS Radio & TV Service



AUTOMOBILE
Refrigerated Air Conditioners
Factory Installation 24-Hour Service
—Any Make Car—
DENSON
Gulf Service
300 E. Highway



An Invitation To Worship With
Colonial Hill Baptist Church
West Elementary Cafeteria
Sunday School 9:45 a.m.—Training Union 7:00 p.m.
Morning Worship 11 a.m.—Evening Worship 8:00 p.m.

## MODEST MAIDENS

Trademark Registered U. S. Patent Office

"We're just looking—he hopes!"


## Miss Your Paper?

DIAL 3-5486
WEEKDAYS: BEFORE 7:00 P.M.
SUNDAY: BEFORE 10:00 A.M.


## Crossword Puzzle

**ACROSS**

1. Honey drink
5. Shreds
9. Porker
12. Lazy
13. Great Lake
14. Mottled appearance in mahogany
15. Prevaricator
16. Ore of zinc
18. Welt
20. God of war
21. Conceited
23. Devil
26. Fools
30. Exist
31. Hail
32. Mechanical device
34. Fresh
35. 5,280 feet
37. Sends
39. Slide over
41. Rage
42. Finest
44. Necessary
48. Sowing
51. Part played
52. Decay
53. Butter substitute
54. Other
55. Sheep
56. Nobleman
57. Lifeless

**DOWN**

1. Wire measures
2. Redact
3. Wing-shaped
4. Obtain
5. Accepted
6. Constellation
7. Arizona lizard
8. Burns
9. Primeval
10. Electrified particle
11. Turn right
27. Supper
29. Bucket
32. Not over
34. Declare
35. Tidings
36. Matron
37. Sinful
38. Unmarried
39. Malayan state
33. Split
36. British statesman
38. Shifted
40. Bar legally
43. Baked clay
45. Handout
46. Feminine name
47. Act
48. Before prefix
49. Near the ground
50. By birth

| | | | | | | | | | | | | |
|---|---|---|---|---|---|---|---|---|---|---|---|---|
| S | A | M | E | | H | A | D | | S | A | R | A |
| T | R | A | P | | E | C | U | | E | N | O | W |
| I | N | T | I | M | A | T | E | | T | A | I | L |
| R | O | E | | E | R | I | | S | E | L | L | S |
| | | | A | T | T | O | R | N | E | Y | | |
| P | O | A | C | H | | N | E | O | | S | U | E |
| R | E | C | T | O | R | | S | W | E | E | T | S |
| O | R | C | | D | A | M | | B | E | S | E | T |
| | | I | N | I | M | I | C | A | L | | | |
| M | E | D | O | C | | S | A | L | | E | E | R |
| A | R | E | S | | R | E | P | L | E | D | G | E |
| P | I | N | E | | I | R | E | | A | D | I | T |
| S | E | T | S | | A | Y | R | | R | A | S | E |

Solution of Yesterday's puzzle

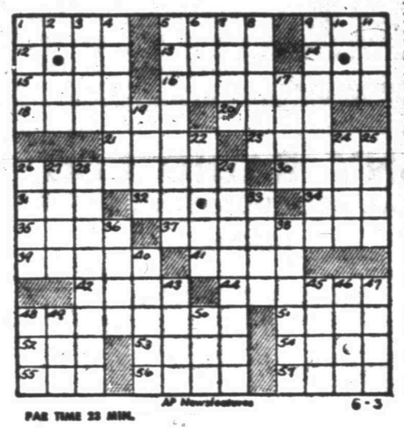

PAR TIME 22 MIN.

AP Newsfeatures 6-3

For Classified, Dial 3–5486

JOE PALOOKA

MARY WORTH

FERDINAND

SCORCHY SMITH

OAKY DOAKS

DICKIE DARE

Half Acre Castle


## Feather Printing Company
## Phone 3-6131

KERRY DRAKE

REX MORGAN


## Home Delivery of the Snyder Daily News Only 25c per Week

LITTLE LULU

DIXIE DUGAN


## Dial 3-5486 for Snyder Daily News Want Ads

THE SAINT

HOPOLONG CASSIDY

# Some Hurlers Are Suited For Use Against Certain Teams

By ORLO ROBERTSON
The Associated Press

Baseball didn't necessarily borrow an adage from the turf but it is true there are pitchers for teams just as there are horses for courses in racing.

Take the likes of Sal Maglie, who apparently needs only throw his glove down on the pitching mound to beat the Brooklyn Dodgers. And there's Don Newcombe, whose favorite cousins are the Cubs, Ellis Kinder and the White Sox, Russ Meyer and the Cubs and Bob Lemon and the Athletics to mention just a few.

Now Johnny Antonelli, the New York Giants' talented left hander, has joined the group with the Cincinnati Redlegs his favorite sparring partner.

Belted out in his last three starts, the Giants' ace southpaw got himself back on the beam yesterday as he went all the way to turn back Manager Birdie Tebbetts' crew 6-3.

It marked the eighth straight time Antonelli had beaten the Redlegs since joining the Giants last year.

But the Giants failed to gain on the Brooklyn Dodgers, for the National League leaders went on a 10-run scoring splurge in the eighth inning and defeated the Braves 13-2. The defending champions, however, picked up a game on the Chicago Cubs who dropped an 8-4 night game to the resurgent Philadelphia Phillies.

The Pittsburgh Pirates cut loose with a 17-hit barrage to down the St. Louis Cardinals 12-3.

The New York Yankees held to their three game lead in the American League by thumping the Kansas City Athletics 12-6 in a night game.

Herb Score, Cleveland's rookie southpaw, fanned 10 in the first four innings and then cooled off as the Indians turned back the Baltimore Orioles 9-3. Young Al Kaline regained the American League batting lead with two singles and a triple in Detroit's 4-3 victory over the Washington Senators. And the Chicago White Sox edged the Boston Red Sox 4-2 for Virgil Trucks' fifth victory.

Antonelli received home run help from Don Mueller and Willie Mays. Ted Kluszewski hammered his 15th homer off Antonelli with nobody on in the sixth but Mays matched it with his 14th off Bud Podbielan in the seventh. Mueller hit his homer in the first.

The Dodgers bombarded three Milwaukee pitchers with nine hits in their 10-run inning. The trio—Dave Jolly, Roberto Vargas and bonus pitcher John Edelman—also helped the league leaders with three walks. Earlier Duke Snider connected with his 16th off Bob Buhl. Billy Loes gave up six hits including homers to pinchhitter Eddie Mathews and Johnny Logan.

Andy Seminick's first inning grand slam homer was the big blow in the Phillies' triumph over the Cubs. Curt Simmons wasn't around at the end but received credit for his second win of the season.

Home runs by Frank Thomas and Dale Long featured the Pirates' attack as Max Surkont went the distance for his fourth triumph.

Aided by 13 bases on balls and home runs by Gil McDougald, Elston Howard and Hank Bauer, the Yankees easily posted their 19th success in their last 22 games.

In chalking up his sixth victory against three losses, Score held the Orioles to a third inning single by Billy Cox and a sixth inning double by Hal Smith until the eighth. Then the young rookie wakened but the Indians had a mound in the seventh when the Red Sox loaded the bases only to have a double play snuff out the rally.

Kaline pushed his batting average to .362 in the Tigers' triumph over the Senators.

# Top Pony League Teams Meet Tonight

First and second place teams will meet in a battle tonight in the Pony League as the second place Scurry Butane Dodgers try for a win which would give them a tie in standings with the first place Von Roeder Red Sox.

The two teams will meet in the 7 p.m. game, while the Courthouse Tigers, third place team, and Lions Club Phillies, last place, will meet in tonight's second game.

It was the last place Phillies who gave the Red Sox a hard game last night, keeping the score close until the Sox got the winning run in the last inning to win 6-5. Also in last night's play, the Dodgers beat the Tigers 11-1 in a game called at the end of five innings because of the winners' 10-run lead.

The Red Sox took the lead in the third inning of their game last night, getting two runs when Dick Hayes hit a homerun with one on base. In the fourth, however, the Phillies came up ahead when they got three runs, all on errors. The Sox got ahead again in the fifth, 5-3, with two runs gained on Richard Mahan's homer with one on base and the third run driven in by Hayes' single. The Phillies tied it up in the top of the seventh with one run walked in and the other getting home on an error. In the bottom of the frame, Kenneth Drake singled and went the remainder of the way around the bases on errors, getting home with the winning run.

Hayes was winning pitcher. He pitched the last two-thirds of an inning for no hits, three walks, and one strikeout. Loser was Tim Roberts, who pitched the whole game for seven hits, three walks, and eight strikeouts. Doug Brunson, who started on the mound for the Sox, went four innings and gave up one hit, walked six, and fanned eight. He was relieved by Mahan, who in two and one-third innings allowed no hits, walked four, and fanned three.

The Dodgers, after a close first inning, appeared to have no trouble moving out with as many runs as they wanted, during the course of their getting 11 runs, they had a double by Neal Boyd and triples by Boyd, Mickey McGrew, and Johnny Griggs.

Boyd pitched the win. Going two innings, he allowed one hit, walked one, and fanned five. His replacement, Griggs, pitched the other three innings for no hits, no walks, and five strikeouts. The loser was Terry Lee, who in two and two-thirds innings gave up three hits, walked seven, and struck out four. Coleman John finished the game for two hits, no walks, and three strikeouts.

LEAGUE STANDINGS

| Teams | W | L |
|---|---|---|
| Red Sox | 4 | 0 |
| Dodgers | 3 | 1 |
| Tigers | 1 | 3 |
| Phillies | 0 | 4 |

| PHILLIES (6) | AB | R | H |
|---|---|---|---|
| Hilliard, 2b | 4 | 0 | 0 |
| Ray, cf | 3 | 0 | 0 |
| Pepnoe, c | 0 | 0 | 0 |
| Wells, rf, lf | 4 | 0 | 0 |
| Bruton, ss | 3 | 1 | 1 |
| Roberts, p | 1 | 1 | 0 |
| Peveyhouse, 3b | 1 | 1 | 0 |
| Dennis, 1b | 3 | 1 | 0 |
| Jones, lf, rf | 3 | 1 | 0 |
| Totals | 22 | 5 | 1 |

| RED SOX (6) | AB | R | H |
|---|---|---|---|
| Mahan, ss, p | 3 | 2 | 2 |
| Stipe, rf | 2 | 1 | 1 |
| K. Drake, c | 3 | 1 | 1 |
| Hayes, cf, ss, p | 3 | 1 | 2 |
| Walker, 1b | 3 | 0 | 0 |
| J. Drake, 2b | 3 | 0 | 1 |
| DuBose, 3b | 3 | 0 | 0 |
| Cross, lf | 2 | 0 | 0 |
| Brown, lf | 1 | 0 | 0 |
| Brunson, p | 1 | 0 | 0 |
| Wharry, cf | 1 | 1 | 0 |
| Totals | 26 | 6 | 7 |

| | | |
|---|---|---|
| Phillies | 000 300 2 | —5-1-5 |
| Red Sox | 002 030 1 | —6-7-5 |

| TIGERS (1) | AB | R | H |
|---|---|---|---|
| Fleming, ss | 2 | 0 | 0 |
| John, 3b, p | 1 | 1 | 0 |
| D. Martin, 2b | 2 | 0 | 0 |
| Lee, p, 3b | 2 | 0 | 1 |
| Ridley, cf | 1 | 0 | 0 |
| Taylor, cf | 0 | 0 | 0 |
| Paty, 1b | 2 | 0 | 0 |
| Trice, rf | 1 | 0 | 0 |
| Allen, rf | 1 | 0 | 0 |
| Jennings, c | 3 | 0 | 0 |
| R. Martin, lf | 0 | 0 | 0 |
| Courtney, lf | 1 | 0 | 0 |
| Totals | 15 | 1 | 11 |

| DODGERS (11) | AB | R | H |
|---|---|---|---|
| Moffett, ss | 0 | 3 | 0 |
| Rodgers, rf | 1 | 2 | 0 |
| Boyd, 3b, p | 3 | 3 | 3 |
| McGrew, cf | 3 | 1 | 2 |
| Brown, c | 3 | 0 | 0 |
| Griggs, p, 1b | 3 | 0 | 1 |
| Rosas, lf | 3 | 1 | 0 |
| Berry, 2b | 3 | 1 | 0 |
| Warren, 1b, 3b | 3 | 1 | 0 |
| Totals | 18 | 11 | 5 |

| | | |
|---|---|---|
| Tigers | 100 | 00—1-1-2 |
| Dodgers | 264 | 0x—11-5-0 |

# Sun To Meet Hermleigh In City League

No change in standings can result from the City Baseball League game scheduled for 7:30 p.m. tomorrow, but both teams playing will be attempting to move up from lower spots in the standings.

Meeting in tomorrow night's game will be Sun and Hermleigh. The Sun team is standing in third place with a 2-3 record, while Hermleigh is last with 1-5. In previous games between the two Hermleigh won once 14-1 and Sun won once 2-1.

As was previously reported, Tri-Service and the Tigers are not tied for the lead in the league. Tri-Service still leads the league with a 5-2 record, while the Tigers are second with 4-2. The Tigers and Sun are one game behind the other two teams in the league on the schedule.

# Corpus Holds Biggest Lead

By The Associated Press

Things were the darkest yet Friday for seven Big State League clubs—Corpus Christi held its longest lead of the season, and it was a whopper.

The Clippers advanced to a 10-game bulge over second place Port Arthur Thursday night by walloping Texas City 16-2.

Port Arthur fell to last-place Austin 10-4.

Galveston beat Waco 5-2 and moved into a tie for third with Tyler, which lost 9-2 to Harlingen.

Bill Tosheff had no trouble winning his seventh game of the campaign as Corpus Christi pounded 15 hits in swamping Texas City. Everybody hit for the Clippers, even Luke Luckenbach, who was given his outright release. He had three hits in four trips.

Austin went ahead in the eighth, then bashed five runs across in the ninth to beat Port Arthur.

Stan Karpinski elbowed Galveston to a sweep of the series with Waco. He scattered 10 Waco hits and had a shutout going into the eighth. Jodie Beeler and Jim Basso homered for Galveston. The round-trippers highlighted a big White Cap fifth inning when Galveston made four runs.

NEW JOB—Harry Walker, above, manager of the Rochester, N.Y., Redwings, now has Eddie Stanky's job as manager of the St. Louis Cardinals. Rumors that Stanky was out started after a road trip in which the Cards lost six of seven games.

# Abilene Set For Paris In Finals

AUSTIN (AP)—Abilene and Paris meet tonight for the Texas schoolboy baseball championship to the surprise of many.

The favorites never got to first base in the state tournament. Abilene and Paris bounded into the finals last night by identical scores.

Paris rode with the hurling of Larry Ayres to beat Baytown 2-1. He allowed the Ganders only two hits.

Abilene got there with a 2-1 triumph over Waco as Altus Scott was tough in the clutches.

Paris and Abilene clash at 9:15 p.m. At 7 p.m. it's Baytown vs. Waco for third place. The pre-tournament favorites, Reagan of Houston and Adamson of Dallas, were kicked out in the first round.

A single by Glenn Gregory, a double by David Bourland and another single by Carleton Winkles produced two runs for Abilene in the second inning and that was enough for victory. Waco got its lone tally in the third on an Abilene error. Scott allowed Waco five hits.

Paris scored in the seventh inning to defeat Baytown. Burch Ellis cracked one to center field to drive in Curtis Hensley. Both teams had scored unearned runs previously.

Should Abilene win the title, it will be the Eagles' second major championship of the year. Abilene won the football title of Class AAAA last fall.

# Best Of U.S. Golfers Still In Tourney

By TOM OCHILTREE

ST. ANNES, England (AP) —Don Bisplinghoff, Billy Joe Patton and Joe Conrad carry America's hope today in the quarter-finals of the British Amateur golf championship and Uncle Sam could ask for no better representatives.

They remain in a field with a stubborn Irishman, Joe Carr, and four Englishmen but the golfing experts say chances are bright that before sundown Saturday one of the Americans will own the title.

Americans have captured the crown five times since World War II. Harvie Ward was the last to turn the trick at Prestwick in 1952. Since then Carr and Australia's Doug Bachli have won.

Carr still is in the running this time, lanky and as menacing as ever. He has given up his experiment of putting with his three iron and is having good luck with the more conventional putter.

He meets England's Alan Slater in the opening quarter-final match. Semifinal matches will follow in the afternoon round.

The three Americans also meet Englishmen. Bisplinghoff, from Orlando, Fla., plays Arthur Perowne; Patton, Morgantown, N.C., plays Phil Scrutton; and Conrad, San Antonio, Tex., meets Roger Bayliss.


Lake Thomas Jamboree—
Sunday, June 5th
Speed Boat Races!

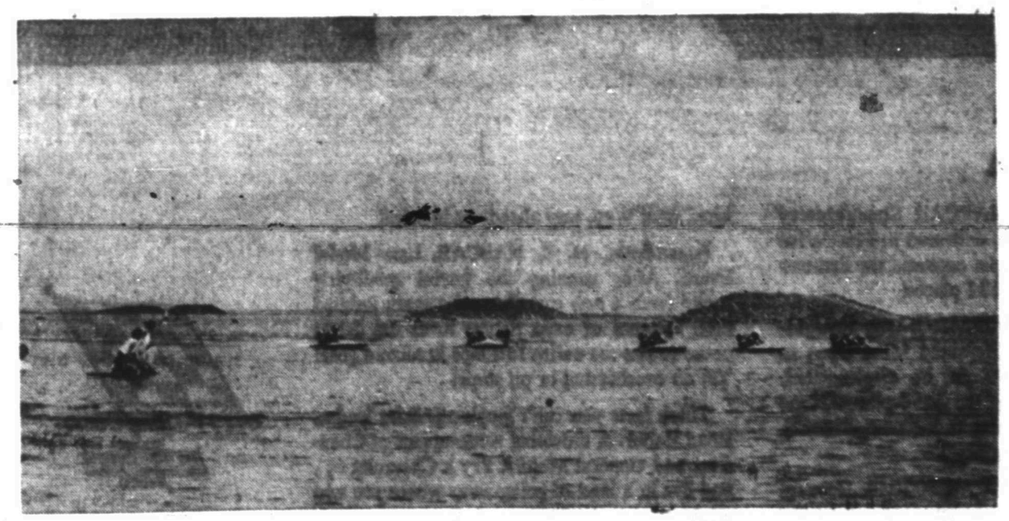

$1,000 IN PRIZES
● 7 Classes ● 11 Heats
Admission Only 50c
Per Person
Sponsored By The Snyder Lion's Club



Air Condition Now
We Offer A Complete Service
Fillers Made To Order
Repair On Any Make
Motors — Pumps — Floats
Canyon Electric
1919 26th Ph. 3-6518



John Max
Boren & West
INSURANCE AGENCY
● Travelers Ins. Co. ● Milwaukee Ins. Co.
● Commercial Casualty Ins. Co.
We Represent Only Strong, Reliable Capital Stock Companies
Phone 3-6911 2614 Ave. S




# City Tourney Going Into Final Rounds

The annual city tennis tournament had reached the finals in most matches and was almost to the finals in the remainder of them by this morning.

Finals in practically all matches of the tournament will be played tomorrow on the Towle Memorial Park tennis courts. One match was possibly to be played this afternoon.

Participants in the tourney are arranging their own schedules for the matches, but they must finish play tomorrow. The tournament is sponsored by the Junior Chamber of Commerce, which is to award prizes to winners.

The men's singles division, largest in the tourney, had reached the finals today. Mike Gibson and G. C. Robinson were to meet in finals at 5 o'clock this afternoon. Robinson downed Royce Burrows in semi-finals of the meet in three sets, 6-2, 6-3, 6-2, while Gibson defeated M. R. Estes in five close sets. Robinson had downed W. T. White in quarterfinals and drawn a bye in the first round. Gibson, who had beat O. C. Medford in quarterfinals, downed Earl Stubbs in the first match.

In men's doubles, the teams of Royce Burrow-Jimmie Nelson and O. C. Medford-W. T. White played four sets last night, splitting them two and two, and they were in the fifth when lights on the court shorted out. They were to finish the semi-final round today to determine who would go into finals against the Estes-Robinson team, which had downed S. H. Ator and Landis Lee. The losing team will take on Ator and Lee in consolation finals.

Ronnie Smith had advanced to the finals of the senior boys singles, and Joel Tankersley and Randal DeShan were to play this afternoon to determine who will meet Smith in the finals. In men's singles consolation division, Ator yesterday beat Bill Ballard 6-1, 6-1 and will meet the winner of a Medford-White match in finals.

Smith and DeShan have already won the championship of the senior boys doubles, downing Jerry Hale and Tankersley. The only other championship decided is that of Mrs. L. J. Flusche in women's singles. She beat Mrs. Bill McArthur.

# Yankees, Cubs Take Wins In Little Loop

The West Texas Bank Athletics and Trinity Methodist White Sox will be battling in the American Little League in the first LL game at 7 o'clock tonight, while the Rotary Club Cardinals and Kiwanis Club Braves clash in the National League in the second game.

The Athletics are now in last place in the American with an 0-3 record, while the White Sox are third with 1-2. The Braves rank third in the national with 1-2, and the Cardinals are now leading that league, undefeated in three games.

In play last night, the American Legion Yankees moved into a clear lead in the American League by downing the Holder Indians 13-8. The Holder team could have tied the Yanks for first by winning the game. Also last night, the Lions Club Cubs moved up a closer second in the National League by beating the Quartergack Club Giants 6-3 in a rough game.

The Yankees moved out with five runs in the first inning. It was an "Off" night for Charles Gladson, losing pitcher. Gladson walked five and gave up one hit during that inning. He was relieved by Larry Patterson, who pitched five innings for seven hits, two walks, and nine strikeouts. Jerry Franks pitched the last inning for the losers for three hits, two walks, and one strikeout. Winner was Steve Free, who in four inings gave up six hits, fanned five, and walked three. His relief was Richard Samuelson, who went two innings for two hits, no walks, and one strikeout.

The Yanks got three doubles during the game by Free, John Weaver, and Lane McKinney. Tommy Minton had a big night for the Indians, getting three hits for four times to the plate, one of the hits a home run with one on base and one a double.

The Giants gave the Cubs considerable trouble before the Cubs got the winning run in the third and a little margin in the fifth. At the end of one inning, the Cubs were leading 2-1, and they increased it to 3-1 in the second. In the top of the third, however, the Giants tied up the score. The cubs moved one run ahead in the bottom of that frame when John Curry doubled and later came in on an error, and they got the other two in the fifth, one of them on Billy Wells' home run with none on base.

Wells was winning pitcher in the game. He went all six innings to give up six hits, walk none, and strike out five. Loser was Jesse Crawford, who pitched four and two-thirds innings for two hits, four walks, and five strikeouts. Jim McFarland, who pitched the first two-thirds of an inning, allowed one hit, walked two, and struck out none.

LEAGUE STANDINGS
NATIONAL

| Teams | W | L |
|---|---|---|
| Cards | 3 | 0 |
| Cubs | 3 | 1 |
| Braves | 1 | 2 |
| Giants | 0 | 4 |

AMERICAN

| Teams | W | L |
|---|---|---|
| Yanks | 4 | 0 |
| Indians | 2 | 2 |
| White Sox | 1 | 2 |
| Athletics | 0 | 3 |

| YANKEES (13) | AB | R | H |
|---|---|---|---|
| Guthrie, 2b | 4 | 1 | 0 |
| Free, p, ss | 4 | 2 | 3 |
| Samuelson, ss, p | 4 | 3 | 2 |
| Weaver, 1b | 3 | 2 | 1 |
| McKinney, rf | 3 | 2 | 2 |
| Wylie, c | 3 | 0 | 0 |
| Hale, 3b | 3 | 2 | 1 |
| Dyer, cf | 4 | 1 | 2 |
| Everett, lf | 3 | 0 | 0 |
| Totals | 30 | 13 | 11 |

| INDIANS (8) | AB | R | H |
|---|---|---|---|
| Patterson, ss, p | 4 | 1 | 1 |
| Franks, 2b, p | 4 | 1 | 1 |
| Gladson, p, ss, 2b | 3 | 2 | 0 |
| Minton, c | 4 | 2 | 3 |
| Lowry, 1b | 3 | 0 | 0 |
| B. Rains, cf | 4 | 0 | 1 |
| D. Rains, 3b | 4 | 1 | 1 |
| Gee, lf | 3 | 1 | 1 |
| King, rf | 3 | 0 | 0 |
| Totals | 30 | 8 | 8 |

| | | |
|---|---|---|
| Yankees | 515 | 003—13-11-5 |
| Indians | 002 | 510—8-8-3 |

| GIANTS (3) | AB | R | H |
|---|---|---|---|
| Prude, 2b | 3 | 1 | 1 |
| Burns, cf | 3 | 1 | 2 |
| Crawford, ss, p | 3 | 1 | 1 |
| Cates, c | 3 | 0 | 0 |
| McFarland, p, ss | 3 | 0 | 1 |
| Carey, 1b | 3 | 0 | 1 |
| Morris, 3b | 3 | 0 | 0 |
| Feather, rf | 3 | 0 | 0 |
| Rosax, lf | 3 | 0 | 0 |
| Totals | 24 | 3 | 6 |

| CUBS (6) | AB | R | H |
|---|---|---|---|
| Gibson, 2b | 1 | 0 | 0 |
| Weaver, c | 3 | 1 | 0 |
| White, p | 3 | 2 | 2 |
| Moore, 1b | 3 | 1 | 0 |
| Curry, 3b | 3 | 1 | 1 |
| A. Romer, lf | 3 | 0 | 0 |
| Smith, cf | 1 | 1 | 0 |
| Long, ss | 3 | 0 | 0 |
| T. Romero, rf | 3 | 0 | 0 |
| Totals | 30 | 6 | 3 |

| | | |
|---|---|---|
| Giants | 102 | 000—3-6-5 |
| Cubs | 211 | 02x—6-3-2 |

## Dial Leads Pampa To Another League Win

By The Associated Press

Pampa, behind pitcher Red Dial, swamped Clovis 12-3 Thursday night and kept its lead in the West Texas-New Mexico League.

In the only other game, Abilene beat Albuquerque 11-6. El Paso at Plainview was postponed because of wet grounds and a doubleheader scheduled for Friday night. Amarillo at Lubbock was rained out.

At Pampa, the Oilers piled up six runs in the first inning Catcher Jim Martin slugged a grand-slam homer.

At Abilene, the hometowners chalked up their fourth straight win. In the fourth, Charlie Goza homered and gave the winners a 3-1 lead they never lost.

## Billy McNeese, Paddy Young Meet Tonight

NEW YORK (AP)—Paddy Young and Billy McNeece, two rough and ready characters who would look good in a battle royal, meet tonight at Madison Square Garden and you can't hardly find them kind no more.

After the clever boxing ability of Carmelo Costa and Lulu Peres last week, this 10-round match figures to satisfy the taste of those who prefer blood and thunder.

## The STANDINGS

By The Associated Press
AMERICAN LEAGUE

| | Won | Lost | Pct. | Behind |
|---|---|---|---|---|
| New York | 33 | 13 | .717 | — |
| Cleveland | 30 | 15 | .650 | 3 |
| Chicago | 27 | 16 | .628 | 4½ |
| Detroit | 24 | 20 | .545 | 8 |
| Boston | 19 | 20 | .500 | 10½ |
| Washington | 17 | 20 | .395 | 12½ |
| Kansas City | 16 | 20 | .364 | 13 |
| Baltimore | 14 | 23 | .300 | 15½ |

FRIDAY'S SCHEDULE
New York at Chicago, 8 p.m.—Turley (9-0) vs. Harshman (3-3).
Washington at Cleveland, 7 p.m.—McDermott (3-5) vs. Lemon (7-4).
Boston at Kansas City, 9 p.m.—Delock (5-3) vs. Shantz (3-0).
Baltimore at Detroit, 8 p.m.—Pillette (0-0) vs. Garver (3-7).

THURSDAY'S RESULTS
New York 12, Kansas City 6
Cleveland 9, Baltimore 3
Chicago 4, Boston 2
Detroit 4, Washington 3

NATIONAL LEAGUE

| | Won | Lost | Pct. | Behind |
|---|---|---|---|---|
| Brooklyn | 34 | 11 | .756 | — |
| Chicago | 27 | 19 | .587 | 7½ |
| New York | 25 | 22 | .532 | 10 |
| Milwaukee | 21 | 24 | .467 | 13 |
| St. Louis | 19 | 25 | .432 | 13½ |
| Philadelphia | 20 | 25 | .444 | 14 |
| Cincinnati | 19 | 24 | .442 | 14 |
| Pittsburgh | 14 | 31 | .311 | 20 |

FRIDAY'S SCHEDULE
St. Louis at Brooklyn, 7 p.m.—Poholsky (1-1) vs. Podres (5-3).
Chicago at New York, 7 p.m.—Rush (3-2) vs. Monzant (0-0).
Milwaukee at Philadelphia, 7 p.m.—Spahn (3-6) vs Dickson (3-2).
Cincinnati at Pittsburgh, 7:15 p.m.—Staley (4-3) vs. Wade (0-1).

THURSDAY'S RESULTS
New York 8, Cincinnati 3
Brooklyn 13, Milwaukee 2
Pittsburgh 12, St. Louis 3
Philadelphia 8, Chicago 4

## League Leader Splits Games With Artesia

By The Associated Press

Longhorn League-leading Midland split a doubleheader with Artesia Thursday night, losing the opener 2-1 but winning 3-0 in the nightcap.

Carlsbad edged Odessa 3-2, San Angelo tripped Hobbs 10-4 and Roswell sweep a doubleheader from Big Spring 16-15 and 9-4.

It was the first shutout Artesia has suffered this season. Midland's Bob Swanson gave only four hits.

San Angelo came from behind to down Hobbs. In the fourth, Jeff Williams homered with a mate on for the winners.

At Carlsbad, Odessa got a 2-0 lead on Jim Ackers' homer with Mgr. Rudy York on base, but Carlsbad tied it in the bottom of that frame. The winning blow came in the ninth when Pedro Osorio singled home Kermit Sakowitz.

The final game at Roswell was called in the bottom of the fourth with one out for unnecessary delay by Big Spring.

The 97 per cent of North Carolina farms which now have electricity compares with 3 per cent in 1935.


Rates On Snyder Daily News Classified Word Ads:

| | |
|---|---|
| One day | .05 Per Word |
| Three days | .12 Per Word |
| Six days | .18 Per Word |
| Each day following | .01 Increase |
| 15 word minimum rate | |
| Space ads | .84 per inch per insertion |

EARNED RATES
Three days ..... .15 per inch per insertion
Five days ..... .10 per inch per insertion

MONTHLY EARNED RATES
For 15 words at 26 issues per month. Total ..... $6.10
Capitals and type larger than agate at double

WORD AD DEADLINES
Weekdays ..... 5 p.m.
For Sundays ..... 12 Saturday

RULES
The publishers reserve the right to correctly classify all advertising; to edit any copy deemed objectionable for any reason, and reserve the right to accept advertising only on a cash in advance basis. Space ads are charged to phone owners purely as an accommodation and payment is due unexpectedly upon publication. Some types of ads are not charged under any circumstances but must be strictly cash in advance.

ALPHABET BUSINESS SERVICE
Who Sells What & Where Is He?

BUTANE
for prompt gas delivery, sales & services, domestic & commercial appliances.

FLOWERS
—Fresh Flowers for all occasions. We telegraph flowers anywhere. Bell's Flower Shop. Dial 3-6251.

FURNITURE
—Frigidaire refrigerators, washers, ranges. Also large selection of quality furniture at King & Brown.

ANNOUNCEMENTS A

SPECIAL NOTICES A-2
Hugh Boren & Sons are dependable and experienced. Insurance, Real Estate, Loans, Oil. Dial 3-6911.

LOST & FOUND A-4
FOUND: Parakeet. Owner identify and pay for ad. 204 - 32nd. Street. Dial 3-6354.

LOST
Buckskin hound, wearing collar with the name W. H. Elliott, Humble Camp, Route 1, Snyder. Answers to name of "Buster." REWARD.
Contact
W. H. Elliott
Box 186, Humble Camp
Justiceburg, Texas

TRAVEL A-6
NOTICE
Lady making round trip to San Francisco, California, June 12th. Would like lady companion to help drive and share expenses. If interested —
Dial 3-6554

AUTOMOBILES B
AUTO ACCESSORIES B-4
KEEP COOL!
Have A A.R.A. REFRIGAIR Air Conditioner Unit
Installed In Your Car For All Make Cars Now In Stock
CHRYSLER AUTO SERVICE CO.
213 Elm Dial 3001
Sweetwater, Texas

SCOOTERS-BIKES B-9
FOR SALE: English bike and small motor scooter. Both for $35.00. See at 3008½ Avenue Y.

AUTO RADIATORS B-11
SNYDER RADIATOR SERVICE
FRANK D. STEPHENSON
"THE RADIATOR MAN"
CLEANING REPAIRING
NEW REBUILT
1105 AVE. T— DIAL 3-4131

BUSINESS OPPORTUNITY C
FOR SALE: In the heart of the peanut section, one modern grocery and apartments; also up-to-date cafe, building and equipment. Write or phone H. Henry Collins, Carbon, Texas.

TWELVE RENTAL units. Paid 18 per cent on investment last year. Pay more this year. Dial 3-6126.

*WHY CAN'T JOHNNY READ?*

# Stress Short Vowel Sounds At Start Of Teaching Task

By RUDOLF FLESCH

CHAPTER 12
HOW TO TEACH JOHNNY TO READ

To teach Johnny to read, do this:

Begin by teaching him the letters a, e, i, o, u and their short vowel sounds. The classic way of doing that is to show him each letter with a picture of a familiar object whose name begins with the short vowel.

For example, the Hay-Wingo book starts with pictures of an apple, an elephant, an Indian, an ostrich, and an umbrella. (As you realize, the names of the letters A, E, I, O, U are not the short vowel sounds but the long vowel sounds. Since this is apt to confuse Johnny, you'd perhaps better not teach him the alphabet until a little later.)

With the five short vowels, teach Johnny the following 17 consonants: b, d, f, g, h, j, l, m, n, p, r, s, t, v, w, y, z. Again you might use pictures like a bell for b a doll for d, a fish for f and so on. Teach Johnny only the "hard" sound of g as in girl and don't confuse him with words like gem or gingerbread. (He'll learn those much later.) Similarly, teach him only the s that sounds like ss and not the s that sounds like z. Teach him only the consonant y as in yes, yet, and yesterday, and not the vowel y that sounds like i.

To fix these 22 sounds and letters in Johnny's memory, let him read and write from dictation as many one-syllable words as possible that contain these sounds. (Use words that begin with the vowels or with any of the consonants and end with b, d, g, ll, m, n, p, ss, or t.)

VERY IMPORTANT

This first stage is tremendously important because Johnny must learn, once and for all, that words are written by putting down letters from left to right and that they are read in the same direction.

After Johnny has gone through pup, Sam, him, Bill, pad, run, bib, tub, web, Ted, and so forth, and has reached the point of reading these words without trouble, give him [illegible] simple consonant sound — the sound of k. Explain to him that before a, o, and u this sound is spelled c, but before e and i it is spelled k. After a short vowel it is usually spelled ck.

Now Johnny has reached the second step: combinations of consonant sounds. Those at the end of a word will be easier for him than those at the beginning of a word. To start him with two-letter consonant combinations at the end of a word: ft as in lift, lk as in milk, lm as in elm, lp as in help, lt as in belt, mp as in lamp, and nd as in hand, nt as in tent, pt as in kept, sk as in desk, sp as in lisp, st as in nest.

At this point, explain to Johnny the rule about the letter s at the end of a word: After the consonants f, k, p, and t, it stands for the hissing ss sound, but after all other sounds it stands for the z sound.

CONSONANT COMBINATIONS

Next, teach him the following consonant combinations at the end of words: ng as in ring, nk as in pink, x as in fox, sh as in fish.

Next, take up consonant combinations at the beginning of words. Here is your list: bl as in blink, br as in brag, cl as in clash, cr as in crack, dr as in drink, fl as in flag, fr as in frog, gl as in glad, gr as in grab, pl as in plug, pr as in press, sc as in scamp, sk as in skip, sl as in sled, sm as in smack, sn as in snap, sp as in spill, st as in stamp, sw as in swim, tr as in trip, tw as in twin.

Then there is scr in scrap, shr as in shrimp, spl as in splash, spr as in spring, and str as in stretch. To teach Johnny these sound combinations, give him words that become other words when a second consonant is put in front: lap and slap, ring and bring, rug and drug, nip and snip. Johnny will like reading aloud words like snack, crack, and plop.

OTHER COMBINATIONS

Next, take some other consonant sounds and combinations at the beginning of words: qu as in quack, wh as in whiff, "soft" th as in that and "hard" th as in thick. Then take the sound of ch and explain to Johnny that it is usually spelled ch at the beginning of a word and tch at the end.

Now Johnny is through with the second step. He can read or write from dictation all regularly spelled words that contain any consonant and any of the five short vowels. There are also a number of two-syllable words you can give him at this point: basket, redskin, frosting, lemon, napkin, rabbit, chicken, locket, wicked, robin, and so on.

Next, Step Three: Teach Johnny vowels and vowel combinations spelled with two letters.

First, the ee sound, spelled ee as in sheep or ea as in meal. This is your chance to tell Johnny about words that sound alike but are spelled differently to distinguish between different meanings, like meet and meat, feet and feat, see and sea, flee and flea. (He'll like learning these pairs and make a game out of it.) Tell him also about the words rhyming with ee but spelled with only one e—be, he, me, she, we.

THE DOUBLE O

Next, teach Johnny the oo sound —short as in book and look, or long as in moon and spoon.

The ah sound as in car, park, lark, and pa, ma.

The or sound as in lord, fort, born.

The er sound as in bird, hurt, her.

The oi sound as in oil and boil, toy and boy. Explain to Johnny that it's usually oi inside a word and oy at the end.

The ou sound as in house and cow. Again, explain to him that it's really ou inside a word and ow at the end.

The au sound, usually spelled au in the middle as in Paul and aw at the end as in raw. This is the point to teach Johnny the spellings all, alt, alk as in hall, salt, talk.

The ai sound, usually spelled ai inside a word and ay at the end. Teach Johnny also the slightly different sound in air, pair, fair.

The long i sound spelled ie or y as in pie, dry, my, shy. Take this opportunity to teach Johnny words like mind, kind, bind, and mild, wild.

The long o sound, spelled oa as in boat, oe as in toe, ow as in blow, or simply o as in go, so, and no. Tell Johnny about such words as old, hold, sold, bolt, and colt.

Finally, the long u sound, spelled ew as in new or ue as in true blue. Don't forget pairs like flew and flue, dew and due.

HE'S LEARNED MUCH

By now, Johnny has a tremendous reading and writing vocabulary. He can also figure out a long list of two-syllable and three-syllable words like oatmeal, mailbox, swallow, sheepish, murmuring, sunbeam, untrue, leapfrog, murderer, bamboo, cartoon, grandfather, hamburger, restlessness, flamingo, kangaroo, curlicue, and Easter bonnet.

Now comes Step Four: The long vowel sounds, spelled a, e, i, o, u. The easiest way to teach Johnny these is to show him the effect of a silent e added to a word. In other words teach him to read and write fad—fade, pet—Pete, pin —pine, rob —robe, cut—cute. (If he has already learned the alphabet by now, tell him that silent e "makes the letter say its name."

After Johnny has learned the silent e, show him that the syllable ing will also make the vowel sound long; rate—rating, file—filing and so on. Explain to him the important rule that if you want to keep the vowel short in such ing words, you have to double the final cosonant before adding the ing. For example: bedding, shipping, trapping, humming, brimming, trimming.

Next, teach Johnny final y as in lady, rainy, handy. Show him that the double-consonant rule applies here too, as in nutty, sunny, and foggy. Explain to him that the plural of lady is spelled ladies, of body, bodies, and so on. Tell him about lazy, lazier, laziest, and lazily.

THE ENDINGS

Next, take up ending ed, again with the double-consonant rule, as in matted, rugged, robbed.

Then, final er and le, again with the double-consonant rule, as in rubber, trigger, settle, middle.

Finally, teach Johnny ce as in rice, ge as in age, se as in cheese, and the as in loathe. Give him word pairs like pack and pace, hug and huge, bath and bathe. Give him also some examples of dge as in badge and hedge.

Now you are through with the fourth step. Johnny has learned to read and write practically all the words that follow some spelling rule. The fifth step will be easy for him. He'll learn words in sion and tion, words in ight, ought and caught, silent k in knife, silent w in write, silent t in whistle, silent l in calf, silent g in gnu, words like head and bread, word and worm, chief and thief, break and steak, and so on.

And that's all. Everything else will come to Johnny automatically, because he can now read anything.

(From the book WHY JOHNNY CAN'T READ, by Rudolf Flesch, copyright 1955, by Harper & Brothers)

Distributed by The Register and Tribune Syndicate.

---

The deepest oil wells penetrate the earth about four miles.

VISITING—Pvt. Edwin Dwayne Bostic, the son of Mrs. Joe Cross of Dunn, is visiting here after completing basic training with the 10th Infantry Division at Fort Riley, Kans. He is to sail July 9 for Germany.

Mrs. Agee's Delicious
TAMALES AND CHILI
1617 Ave. M Phone 3-4355

# Says West Is Set To Fight

TORONTO (AP)—A high ranking Canadian airman says the Western powers are "keen, anxious and willing" to take on the Russians "any time they attack us."

"And we will knock hell out of them," Air Vice Marshal J. L. Plant told 300 U.S. and Canadian aviation writers attending a dinner session of their association's annual conference.

Plant is the Canadian Air Force's top adviser on air materiel. Until 18 months ago he was chief of staff for U.S. Gen. Lauris Norstad, commander of NATO air forces in central Europe.

"Without weapons of mass destruction," Plant asserted, "we could lick the Russians hands down—and why we should be scared, I'm damned if I can see. We do have weapons of mass destruction, and we are going to plant them on them the minute they kick over the traces."

The Canadian said as long as the West has greater military capability and a larger stockpile of war materials, the Russians won't take offense when other nations disagree with them.

"But the minute we have equality, therein lies the danger of somebody losing his temper," Plant added.

Floor Sanders and Edgers For Rent
Barrow Furniture Co.
2112 25th Street Snyder, Texas

Don't argue with this baby!

All Chevrolet's competitors and most of the high-priced cars tried it recently in official NASCAR* trials—and took a licking!

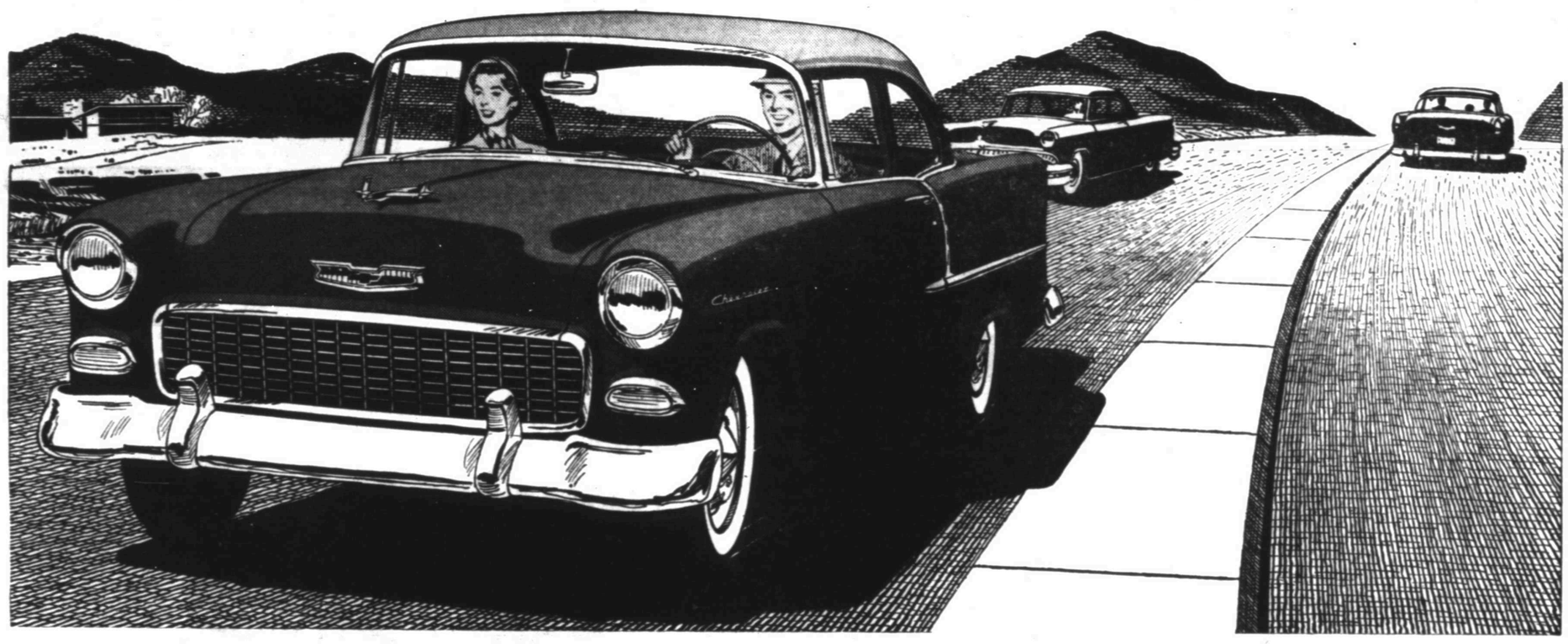

Meet the champ! The new Chevrolet "Turbo-Fire V8"—the most modern V8 on the road today.

You want facts, don't you? And not ours. Facts instead from an independent, outside source where the only things that count are who came in first, second, and so on. Here they are—

**Daytona Beach.** NASCAR Acceleration Tests Over Measured Mile From Standing Start. Chevrolet captured the 4 top positions in its class! 8 of the first 11! And on a *time* basis Chevrolet beat every high-priced car, too—but one!

**Daytona Beach.** NASCAR Straightaway Running. Open to cars delivered in Florida for $2,500 or less. Chevrolet captured the first two places, 7 out of the first 11 places!

**Daytona Beach.** NASCAR 2-Way Straightaway Running Over Measured Mile. Open to cars from 250 to 299 cu. in. displacement. Chevrolet captured 3 of the first 5 places! None of its major competition (*what* competition?) even finished "in the money"!

**Columbia, S. C.** NASCAR 100-Mile Race on half-mile track. Very tight turns. Chevrolet finished first! Way, *way* ahead—as in sales!

**Fayetteville, N. C.** NASCAR Late Model Event. After running the fastest qualifying round (with a *new* car) Chevrolet again finished first. Because of even tighter turns the driver chose to run the entire 150 laps in second gear! Yet no overheating or pit stops!

These facts you can't laugh off. Sales leader. Road leader. A crowning achievement of Chevrolet and General Motors. *Try* a Chevrolet . . . and live in a land of going-away where you win all the arguments! Soon, maybe?

*National Association for Stock Car Auto Racing

'55 PACEMAKER
CHEVROLET

Way, way ahead!

Chevrolet

Sales leader for 19 straight years!

LAMB CHEVROLET COMPANY
1707 25th St. PHONE 3-5456

It's THRIFT' TO INSURE wit
The Deffebach Agency
2606 AVE R; BOX 925
SNYDER, TEX. PH. 3-5611