TUESDAY

THE SNYDER DAILY NEWS

VOL. 20, NO. 106 SNYDER, TEXAS (79549) TUESDAY, SEPTEMBER 2, 1969 8 PAGES, PRICE 10c

The SDN Column

The calendar shows three more weeks of summer, but fall is here regardless of the weather, since the autumn season popularly is associated with the beginning of school.

Anyway, two thirds of the year is gone. And no matter how hot the days are, there is a noticeable difference in the morning air that begins normally in late August.

The trusty almanac shows that this region can expect its first frost around Nov. 8-9, which is more than two months away.

The almanac also notes that the worst weather in the world occurs at Mount Washington, N. H., here in the United States. The highest wind ever recorded on earth, 211 miles per hour, was logged there. And those who regard hurricanes as intermittent spells of weather don't live on Mount Washington. Hurricane force winds occur there an average of 104 days per year, and during a normal January, the wind never dips below 50 miles per hour.

If you are skeptical of the almanac's accuracy, the weather map for Labor Day, 1969, published in the almanac last January was amazingly similar to that shown on television weather casts Sunday night.

★ ★ ★

Word has come from Washington that the administration plans to fight some proposed tax reforms, but it was noted that the regime plans no effort to get the oil depletion allowance restored to 27½ per cent. Thus, it will be up to the industry itself and its friends to wage the battle.

This is virtually an "about face" from the course followed by the late President John F. Kennedy concerning the same issue.

In President Kennedy's own words:

"The depletion allowances which affect over 100 items should be considered primarily as a matter of resources policy and only secondarily as a tax issue. Its purpose and its value are first of all to provide a rate of exploration development and production adequate to our national security and the requirements of our economy. The oil depletion allowance has served us well by this test."

--- WACIL McNAIR

★ ★ ★

Today In History

By THE ASSOCIATED PRESS

Today is Tuesday, Sept. 2 the 245th day of 1969. There are 120 days left in the year.

Today's highlight in history:

On this date in 1666, the great fire of London began. Some 13,000 houses were destroyed.

On this date:

In 1789, the U.S. Treasury Department was established. Alexander Hamilton was the first secretary.

In 1864, Union forces occupied Atlanta, Ga., during the Civil War.

In 1901, President Theodore Roosevelt made a speech that included his famous statement 'Speak softly and carry a big stick; you will go far."

In 1940, 50 U.S. destroyers were transferred to Britain in exchange for an American lease of military bases in Newfoundland and the British West Indies.

In 1957, Arkansas Gov. Orval E. Faubus ordered National Guard troops and state police to prevent the entry of Negroes at Little Rock's Central High School.

In 1963, Alabama Gov. George C. Wallace stopped school integration at Tuskagee High School by encircling the building with state troopers.

Ten years ago— United Nations Secretary-General Dag Hammarskjold proposed private meetings of the U.N. Security Council to deal with troublesome world problems.

Five years ago— Malaysia charged that Indonesia had parachuted guerrillas into southern Malaysia.

One year ago— A new ruling group in Czechoslovakia empowered to do everything it could to speed the withdrawal of Soviet-bloc troops.

★ ★ ★

THE WEATHER

SNYDER TEMPERATURES: High reading Monday, 87 degrees; low reading, 64 degrees; reading at 7 a.m. today, 70 degrees.

Northwest Texas: Partly cloudy through Wednesday. Possible showers in south this evening. Low tonight 60 to 70. High Wednesday 84 to 94.

North Central and Northeast Texas: Partly cloudy and little change through Wednesday. Possible showers this evening. Low tonight 65 to 74. High Wednesday 88 to 96.

South Central Texas: Partly cloudy and warm tonight and Wednesday with widely scattered daytime showers near coast and a few late thundershowers in interior. Low tonight 68 to 78. High Wednesday 88 to 98.

Southeast Texas: Partly cloudy and warm tonight and Wednesday with widely scattered, mostly daytime, showers or thundershowers. Low tonight 68 to 78. High Wednesday 86 to 96.

Southwest Texas: Partly cloudy and warm tonight and Wednesday with late scattered showers and thundershowers, mainly in northwest. Low tonight 64 to 76. High Wednesday 84 to 96.

West of the Pecos: Cloudy to partly cloudy tonight and Wednesday with scattered showers and thundershowers. No important changes. Low tonight 68 to 72. High Wednesday 80 to 94.

Louisiana: Partly cloudy through Wednesday with late, scattered thundershowers. Low tonight 68 to 74. High Wednesday 86 to 92.

NEW WHITE HOUSE HOUSEKEEPER BOSS—Peggy Carey, 55, veteran housekeeping supervisor for the nation's largest hotels, has her hair done in Long Beach, Calif. after the announcement that she'll become the housekeeper for the White House. She'll supervise menus and the housekeeping staff of 35 to 40 maids and housemen. (AP Wirephoto)

ON SAIGON BATTLEFIELD

Copters Land Calvary

By GEORGE ESPER
Associated Press Writer

SAIGON (AP) — Helicopters landed 400 American Air Cavalrymen on a battleground north of Saigon this afternoon to reinforce South Vietnamese commandos battered for three days by North Vietnamese troops.

At least 26 of the South Vietnamese troops were reported killed, 120 were wounded and 17 were missing. Four American Green Beret advisers with the South Vietnamese also were wounded.

The number of North Vietnamese killed was not known yet. Officers in the field said allied forces had been unable to sweep the battlefield because "every time we go we get in trouble."

The fighting began Sunday when about 400 South Vietnamese commandos ran across a base camp of an enemy division 85 miles northeast of Saigon in jungled hills. The camp was 18 miles east of Song Be, a provincial capital the enemy division had been threatening.

The North Vietnamese struck back from all sides as the South Vietnamese came in.

Helicopters flew in 400 fresh commandos to reinforce the embattled battalion. On Monday the South Vietnamese tried to push back into the area of Sunday's fighting but again ran into strong resistance.

Lt. Gen. Julian J. Ewell, commander of the U.S. 2nd Field Force, visited the battle area and ordered U.S. troops from the 1st Air Cavalry Division to reinforce the South Vietnamese.

The Air Cavalrymen met no resistance as they drove into the triple-canopied jungles, and fighting reportedly appeared to taper off at least for the time being.

Although fighting picked up again in the area between Saigon and the Cambodian border, there was no indication that the upsurge was the new high point in the enemy's fall campaign which U.S. officers have been predicting for this week.

Today is the 24th anniversary of Ho Chi Minh's proclamation of the Vietnamese Republic, and American officers expect the enemy to mark the occasion with stepped-up attacks. But the action reported today resulted from allied sweeps and patrols rather than aggressive enemy action.

Government headquarters reported that other South Vietnamese forces killed 18 enemy soldiers with claymore mines Monday night in an ambush 31 miles northwest of Saigon.

In War Zone C, 65 miles northwest of Saigon, helicopter-borne troops of the U.S. 1st Air Cavalry Division clashed with small units of North Vietnamese troops and reported killing 52 of the enemy. Three Americans were reported wounded.

Dive bombers and helicopter gunships from the U.S. 11th Armored Cavalry regiment destroyed 72 enemy bunkers and killed 16 troops with machine guns and rockets in an area two miles from the Cambodian border and 70 miles northwest of Saigon, U.S. headquarters said. No American casualties were reported.

The enemy command launched its fall campaign Aug. 12 with attacks on 150 allied bases and South Vietnamese towns, most of them in an arc 55 miles northwest to 80 miles northeast of Saigon. But enemy attacks dropped off sharply within a week.

U.S. officers say they believe the enemy is trying to reposition its troops for another series of attacks.

Hanoi radio reported that the Viet Cong has again pledged to continue fighting until all American troops are withdrawn from South Vietnam and the South Vietnamese government is overthrown.

Nguyen Huu Tho, chairman of the National Liberation Front, the Viet Cong's political arm, made the pledge to North Vietnamese President Ho Chi Minh in a message sent to mark North Vietnam's independence day.

Lawyers' Next Move Is Awaited

EDGARTOWN, Mass. (AP) — The next move by Sen. Edward M. Kennedy's lawyers was the top question today on the eve of an inquest into the death of Mary Jo Kopechne.

The attorneys already have challenged a ruling that they will not be permitted to cross-examine witnesses. Whether they would appeal to a higher court remained a secret.

All were mum thoughout the long Labor Day weekend although there were published reports in Boston that they were discussing strategy behind closed doors.

The District Court inquest starting Wednesday will be conducted by Judge James A. Boyle, 72 a man of quiet temperament but firm on the bench.

Tightened security was in evidence in this normally quiet vacation spot on Martha's Vineyard Island. At least nine state troopers and some two dozen officers from other towns were brought in to help the small Edgartown force.

Miss Kopechne, 28, a Washington secretary, was killed the night of July 18 when a car driven by Sen. Kennedy plunged off an unrailed bridge into a tidal pond on nearby Chappaquiddick Island.

The prospect that Sen. Kennedy would be called as an inquest witness brought an outpouring of newsmen to Edgartown. Police Chief Dominick J. Arena planned to meet with them today to establish guidelines for coverage.

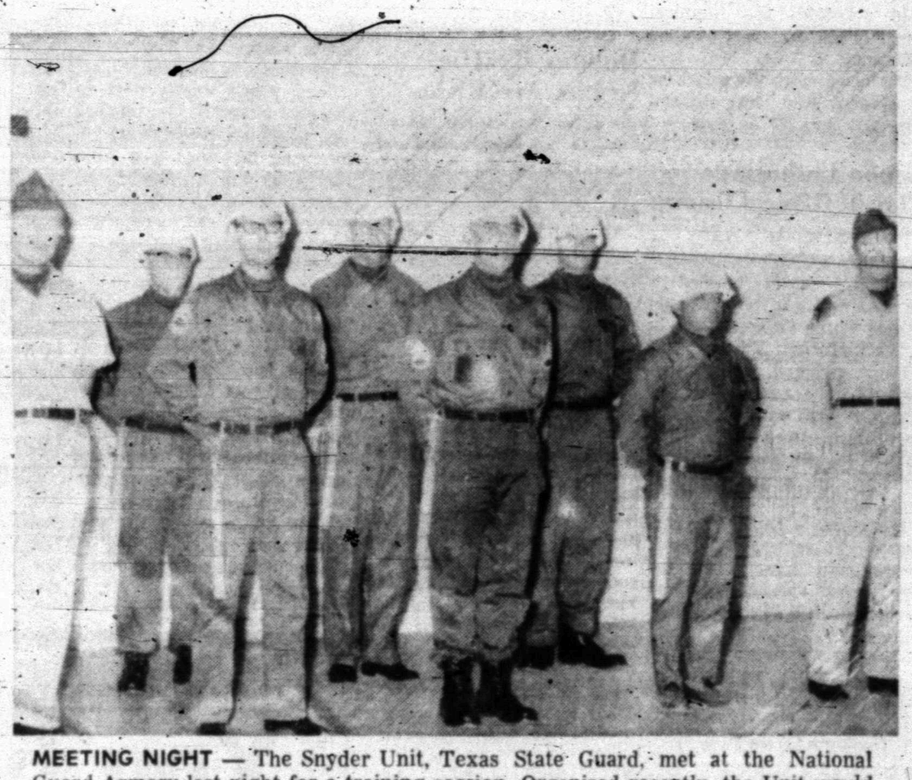

MEETING NIGHT — The Snyder Unit, Texas State Guard, met at the National Guard Armory last night for a training session. Organized recently, the Unit would take over duties of the National Guard in event it was mobilized. The group includes, from left to right, 1st Lt. J. C. Williamson, unit commander; Stg. John C. Portis, 1st sergeant; Sgt. John A. Noble, Pvt. J. W. Love, Sgt. Pat W. Bills, Sgt. Jerry Haffield, Pvt. Ramon Rodriguez and 2nd Lt. R. M. Hedges, executive officer.

State Guard Unit Given Good Mark

Snyder's newest military organization — the Texas State Guard Unit — has received a satisfactory rating following an inspection by the Adjutant General's Department of Texas after only three training sessions.

The Unit, commanded by 1st Lt. J. C. Williamson, meets at 8 p.m. on the first Monday of every month to drill as a unit, learn discipline, first aid, civil disaster control, riot control duty, judo and hand-to-hand combat. It was authorized by an Act of the State Legislature and organized on a motion by county commissioners.

The purpose of the Texas State Guard is to assume responsibility for the building and equipment of the National Guard in the event the local unit is called to active duty. Sometimes called the "home guard," the unit also will be available for duty in the event of civil disasters, such as tornadoes, floods, atomic attack or riots. It will cooperate with the Sheriff's Department and Police in any event to bring relief in any disaster. Also, the unit may be called to join other units of the State Guard if the need arises. After World War II a need was seen for such a force to supplement the National Guard as they were mobilized and no unit was left for protection in its absence.

The local unit is allowed two officers and 14 enlisted men and is accepting men who are sincere in the desire to be of use to the community. Enlistment is voluntary and is terminated upon request. There is no pay and members furnish their own uniforms.

Williamson, the commander,

See GUARD, Page 2

Byrnes Remains In Critical Condition

COLULMBIA, S.C. (AP) — Former Secretary of State James F. Byrnes remained in critical condition today but was reported resting comfortably. He is 90.

El Paso Flooded By Heavy Rains

BY THE ASSOCIATED PRESS

Flooding rains hit the El Paso area again Monday evening for the third time in four days, washing out streets and part of at least one highway.

Nearly two inches of rain came down in 45 minutes over parts of the far West Texas city, the Weather Bureau said, although the official measurement at the airport was just .17 inch.

Downpours fell in El Paso and mountain areas close by while heavy showers ranged northward near the New Mexico-Texas line. There were lighter amounts elsewhere in extreme West Texas, parts of South Texas and along the Gulf Coast.

McAllen's .98 inch was the heaviest reported in South Texas.

Police said flooding appeared worst on the northeast side of El Paso, where parts of U.S. 54 were inundated for a time, a section of Texas 375 known as the transmountain road was washed out and high water threatened homes in the district around Ft. Bliss and the Army's William Beaumont Hospital.

Water rose seven inches deep in an El Paso motel, ruined floors in some homes and caused other householders to resort to sandbagging.

Rain was even heavier in the Hueco mountains 25 miles east of El Paso and on the Franklin Range overlooking the city. At one time a special warning against possible flooding on the northwest side of town also was posted.

Rainfall tapered off in the El Paso area by this morning while light rain started falling in a Texas Panhandle area from around Plainview to near Amarillo, Shamrock and Childress.

Forecasts promised a new round of thunderstorms by evening in Northwest Texas and scattered showers in other sections of the state through Wednesday.

Top temperatures Monday reached 95 degrees at Dallas, 96, at Lufkin and 97 at Waco. High marks elsewhere ranged down to 71 at Amarillo.

Men Remain In Syrian Custody

BY THE ASSOCIATED PRESS

Two Israeli men who were aboard a hijacked American airliner remained in Syrian custody today, and the international airline pilots' organization threatened a 24-hour strike if they are not freed by next Monday.

The plane's four other Israeli passengers, three women and a teen-age girl, returned to Tel Aviv Monday after 64 hours in Damascus. Ninety-five passengers of other nationalities and the airliner's crew of 12 were released Saturday.

A man and a woman from the Popular Front for the Liberation of Palestine, a guerrilla organization, diverted the Trans World Airlines Boeing 707 jet to Damascus Friday after it left Rome for Tel Aviv.

The executive committee of the 44,000-member International Federation of Airline Pilots Associations met in Paris Monday and drafted a statement calling on the United Nations to take immediate action to free the passengers and ensure the hijackers would be punished.

Ole Forsberg, Finnish president of the organization, said he had cabled the membership asking for a strike authorization, and he expected overwhelming approval.

"If the passengers are not freed before Sept. 8, we will go on strike" 15 days later, he said.

In Cairo, meanwhile, leaders of the four countries directly involved in hostilities with Israel began meeting to coordinate military and other policies.

Egyptian Foreign Minister Mahmoud Riad said after a three-hour meeting Monday Egyptian President Gamal Abdel Nasser, Jordan's King Hussein, Syrian President Nureddin al-Atassi and Iraqi Deputy Premier Saleh Jahdi Ammash, "agreed on the necessity of mobilizing all Arab efforts to face Israeli aggression."

Francelia Headed For Puerto Barrios

MIAMI (AP) — The National Hurricane Center issues this special hurricane advisory on Francelia at 10:30 a.m. EDT today:

Francelia headed toward Puerto Barrios area.

Emergency precautions should be taken from Tela to Stann Creek at once.

The Air Force plane confirms the turn toward the west southwest at 10 m.p.h. and at 10:30 a.m. EDT, Francelia was near latitude 16.4 north, longitude 86.4 west over the western tip of the Bahia Islands, about 150 miles east northeast of Puerto Barrios.

Court Martial Order Given For Officer

By JOHN NANCE
Associated Press Writer

MANILA (AP) — The U. S. Navy today ordered a court-martial for the commanding officer of the destroyer Frank E. Evans and the officer of the deck at the time the ship and the Australian aircrat carrier Melbourne collided June 2.

Seventy four Americans were lost in the collision.

Vice Adm. W. F. Bringle, commander of the 7th Fleet, ordered the military trial for Cmdr. Albert S. McLemore, 37, of San Pedro, Calif., and Lt. (j.g.) Ronald C. Ramsey, 24, of Long Beach, Calif. It was expected to begin about Sept. 10 at Subic naval base.

No court martial was ordered for the junior officer of the watch at the time of the collision, Lt. (j.g.) James A. Hopson, 28, of Kansas City, Kan., but a Navy spokesman said Adm. Bringle would deal with him in a nonjudicial hearing.

The Australian navy already has cleared the Melbourne's skipper at a court-martial of negligence.

The Melbourne and the Evans collided during night maneuvers in the South China Sea. The destroyer was acting as part of the carrier's screen and was changing station from ahead of the Melbourne to astern of her. The carrier cut the destroyer in half, sinking the bow half.

McLemore and Ramsey were charged with negligence and dereliction of duty. Adm. Bringle said he based these "obviously very serious" charges on the investigation conducted at Subic in August into the collision.

NEW MANAGER REPORTS — Mickey Nunley, new manager of the Snyder Chamber of Commerce, reported for work officially for the first time this morning. Jo Ann Owens, secretary, was on hand to show him around the office. Nunley fills the post left vacant last June when Karl Mawhorter resigned.

DEAR ABBY: I have never found physical satisfaction in my marriage, although I must admit that all the other aspects of it are as nearly perfect as a wife could hope for.

For years I dreamed of other men while I found my husband sadly inadequate. I feel so cheap and dirty because of my secret thoughts.

I know that I could never be unfaithful to my husband because I have had many opportunities and have passed them by without regrets.

Perhaps confession is good for the soul, Abby. I feel so much better for having written this.

ASHAMED AND GUILTY

DEAR ASHAMED: You need feel neither shame nor guilt for your private thoughts. ALL normal people have sexual fantasies. Take the word of Dr. Judd Marmor, one of the most respected psychoanalysts of our time.

He said, "I have long felt that the biblical injunction that placed coveting one's neighbor's wife on the same moral level with actual adultery is one of the most psychologically destructive heirlooms that the Judeo - Christian moral tradition has bequeathed to us. There is a profound difference between THOUGHT and ACTION."

• • •

DEAR ABBY: We recently moved to this midwestern city (population approximately 90,000) from a slightly smaller eastern suburb.

Out East we lived in the same house for six years and didn't know any of our neighbors, except to say "Good morning" to, which was all right with me.

As the van unloaded me here, neighbors came from all over offering to "help." (Now, what can a woman do to "help" two moving men unload a van?) Several women even rang my doorbell extending invitations to come for lunch or coffee!

I don't wish to appear unfriendly or ungracious, but I have never been the type who runs in and out of neighbor's houses for coffee, and I would rather not start up with them here.

Is there some nice way to refuse their invitations without appearing snobbish?

NEW HERE

DEAR NEW: You can decline their invitations in your most unsnobbish manner, but sooner or later your friendly neighbors are going to realize that you want nothing to do with them. Perhaps you do not recognize simple hospitality when you see it. Why not taste and test this new form of neighborliness before you knock it? You may like it.

• • • •

DEAR ABBY: The letter signed OFF MY CHEST hit the spot. The new generation lacks something vital that the generation before them had. Example:

Recently I telephoned the public high school in our neighborhood asking for a student who wished to earn $5 by moving a pile of wood from one location to another. I explained that it wouldn't take more than one hour. I was told that someone would call me within a day or two. No one called. I telephoned the school THREE times, and when I had no response, I finally moved the pile myself. It took me exactly 45 minutes. Pretty good pay—$5 for 45 minutes work, I'd say.

Again I called that high school asking if they could send me a young man to clear off a lot. We had two calls, but as soon as they heard it was "yard work," they said they weren't interested.

We have two sons who are married now, but if they had heard of any such opportunities to earn a little extra pocket money while they were in high school, they'd have been at the door at the crack of dawn.

What is the matter with our young people today?

L. B. OF L. A.

DEAR L. B.: Many of them (but not ALL) aren't interested in earning a dollar because they HAVE a dollar.

• • •

CONFIDENTIAL TO THE FRUSTRATED WIFE OF MR. FIVE BY FIVE: From your letter I would say that you have done all a loving wife can possibly do. And don't worry about his winning the furniture. You'll be able to buy new furniture from the money you'll collect from his life insurance.

• • •

Everybody has a problem. What's yours? For a personal reply write to Abby, Box 69700, Los Angeles, Cal. 90069 and enclose a stamped, self - addressed envelope.

THE SNYDER DAILY NEWS

Published Sunday morning and each evening except Saturday by the Feather Printing and Publishing Co., Inc., at Snyder, Texas 79549.

Entered as second-class matter at the Post office at Snyder, Texas.

SUBSCRIPTION RATES: By carrier in Snyder 25 cents per week $1.50 per month. By mail in Scurry and adjoining Counties, one year $9.95. Balance of Texas one year $12.50. All other States $15.00.

MEMBER OF THE ASSOCIATED PRESS

The Associated Press is exclusively entitled to use for republication all news dispatches in this newspaper, also local news published herein. All rights reserved for republication of special dispatches.

San Antonio Hurt By Bus Strike

SAN ANTONIO, Tex. (AP) — An estimated 70,000 bus passengers, including thousands of pupils, were forced to find other means of transportation today when some 350 bus drivers failed to report to work.

Members of the Amalgamated Transit Union Local stayed home after voting 248-168 in a heated pre-dawn meeting to reject contract terms drawn up over the weekend.

Today is the first day of school for most pupils here. Estimates of the number of pupils affected ranged from 3,000 to 4,000. Also affected by the first bus driver work stoppage since 1949 were two military posts.

The union was scheduled to meet again at 1 p.m. today and a city transit system spokesman said officials were "very hopeful" that the meeting "may produce something."

Bus drivers are forbidden by state law to strike formally.

Police reported no traffic jams, saying the crash probably would develop later. Most people were caught unaware because of the late hour of the union vote, officers said.

Felix Tapp, transit assistant manager, said city buses daily carry 65,000 to 70,000 passengers. A school district spokesman said between 3,000 and 4,000 pupils ride chartered buses.

The proposed agreement called for a 29-cent-hourly raise over two years, changes in split schedules and improvements in sick leave and vacation allowances.

The union originally asked for an 85-cent hike. Bus drivers' base pay is $2.78 an hour.

Three Enter Pleas Here

Three guilty pleas and one plea of innocence were entered in county court this morning.

Earnest James pleaded guilty to three charges of illegal possession of intoxicating beverages and to one case of illegal transportation of intoxicating beverages. He was handed a 90-day jail term plus a $200 fine and court costs on each plea. The jail terms will run concurrently. However, the fines total $800. Final sentencing will be entered later.

A judgment providing for a 30-day jail term and a $200 fine plus court costs was entered against Mozelle King after she pleaded guilty to illegal possession of intoxicating beverages.

H. B. Ryan, Jr., pleaded guilty to a charge of driving while intoxicated. A judgment was entered against him, providing for a $100 fine and a 30-day jail term plus court costs. The fine and jail term were probated for one year.

Dickey Bob Morris pleaded innocent to a charge of driving while intoxicated, and a jury trial was set for Sept. 23.

Optical Illusion Causes Haunted Hill

HILO, Hawaii (AP) — Local promoters want to name a road near here Puu Lapu, Hawaiian for "Haunted Hill."

Because of an optical illusion, motorists driving downhill face what appears to be an ascending grade.

Promoters want to erect a sign telling motorists to turn off their engines, put the gears in neutral, and "see what happens."

Bond Is Set

Richard Dean West was charged in Justice of the Peace Court this morning with driving while intoxicated, second offense. He was apprehended Saturday night by City Police. He was remanded to county jail in lieu of $1,000 bond.

Grass Fire Put Out

City Firemen extinguished a grass fire about nine miles north of town off the Lubbock Highway at 1:15 p.m. yesterday.

The Weather Elsewhere

By THE ASSOCIATED PRESS

	High	Low	Pcp
Albany, cloudy	91	67	
Albuquerque, clear	96	58	.04
Atlanta, cloudy	83	70	..
Bismarck, clear	81	55	..
Boise, clear	92	55	..
Boston, cloudy	95	74	..
Buffalo, cloudy	85	67	..
Charlotte, cloudy	79	69	..
Chicago, cloudy	78	67	..
Cincinnati, cloudy	89	69	.92
Cleveland, cloudy	88	65	..
Denver, clear	80	56	..
Des Moines, cloudy	75	59	..
Fairbanks, clear	68	41	..
Fort Worth, cloudy	93	72	..
Helena, clear	92	49	..
Honolulu, clear	89	78	..
Indianapolis, cloudy	85	67	.06
Jacksonville, cloudy	86	71	..
Juneau, rain	56	45	T
Kansas City, cloudy	83	66	..
Los Angeles, clear	82	69	..
Louisville, rain	81	70	.20
Memphis, clear	84	69	.07
Miami, cloudy	86	73	.04
Milwaukee, cloudy	70	65	..
Mpls-St.P., clear	81	57	..
New Orleans, clear	88	70	..
New York, cloudy	93	74	..
Okla. City	89	67	1.86
Omaha, clear	77	55	..
Philadelphia, cloudy	90	71	..
Phoenix, clear	107	82	..
Pittsburgh, rain	86	66	.14
Ptland, Me. cloudy	90	65	..
Ptland, Ore. cloudy	90	55	..
Rapid City, clear	85	55	..
Richmond, cloudy	89	67	..
St. Louis, cloudy	91	69	.71
Salt Lake City, cloudy	95	64	..
San Diego, clear	81	66	..
San Fran., clear	65	52	..
Seattle, rain	83	59	T
Tampa, cloudy	92	76	.05
Washington, cloudy	90	75	..
Winnipeg, cloudy	76	55	..

(T—Trace)

Canoe Enthusiasts Finish River Cleanup

EMINENCE, Mo. (AP) — More than 100 canoe enthusiasts from five states finished a three-day cleanup of a 26-mile stretch of the Current River in southern Missouri Monday.

They gathered 283 burlap sacks of trash, mostly beer and soft drink cans and bottles. But there also were tires, bed springs, a lawn mower, a washing machine, a wheel barrow and a sewing machine.

The canoests came from Arkansas, Tennessee, Oklahoma, Kansas and Missouri for the 10th annual cleanup sponsored by the Ozark Wilderness Waterways Club.

GUARD

(Continued from Page 1)

is a former combat officer, who saw action in Italy, France and Germany with the 36th Division during World War II. He won a battlefield commission and saw action in numerous battles, participating in the Salerno landing. He also won several high decorations, including the Distinguished Service Cross.

Executive officer of the Unit is 2nd Lt. R. M. Hedges. Other members are 1st Sgt. John C. Portis, Communications Sergeant Jerry Hatfield, Sgt. John A. Noble (company clerk), Training Sergeant Pat Bills, and Privates Darrel Heard, J. W. Love and Ramon Rodriguez.

Holiday Traffic Deaths Are Rising

BY THE ASSOCIATED PRESS

Traffic accidents across the nation claimed 583 lives during the three-day Labor Day weekend.

Although late reports were expected to raise the toll higher, it appeared the final figure would fall short of the Labor Day record of 688, set during last year's observance.

For comparison purposes, The Associated Press made a survey of traffic deaths over a three-day nonholiday weekend earlier this summer. The total was 435.

The National Safety Council had estimated in advance that highway deaths over this summer's last long holiday weekend would total 625 to 725. The weekend began 6 p.m., local time, Friday and ended at midnight Monday.

Traffic deaths during the most recent previous holiday weekend, Independence Day, totaled 611. That holiday period also was three days this year.

Mom Turns Herself Into A Human Torch

ALBANY, Ga. (AP) — A guilt-stricken 33-year-old mother of three turned herself into a human torch here Monday and burned to death, city detectives said.

Mrs. Elease Richardson threw hot grease in her husband's eyes last week during a family fight, detectives said, and on Monday she learned that he would be permanently blinded.

Detectives said Mrs. Richardson then soaked her bed and herself in gasoline and lit a match.

Nixon Hints Of Draft Action

COLORADO SPRINGS, Colo. (AP) — President Nixon hinted Monday night he plans to take administrative action soon to implement some of his draft reform proposals.

Speaking to the 61st National Governors Conference, Nixon referred to his draft proposals pending before Congress. He said it is necessary to reduce "the unnecessarily long period of uncertainty that now hangs over the lives of millions of our young people."

Then, departing from his prepared text, the president added, "We shall have some directives that will be issued in the very near future that will accomplish some of these results."

The 1967 draft extension presents barriers to proposals that would install a lottery system combined with a policy of taking the youngest eligible first.

Pull-Tab Ring Is Substitute For Nickel

LOS ANGELES (AP) — Among motorists' favorite substitutes for a penny, nickel or dime in Los Angeles parking meters are washers and foreign coins. But the pull-tab ring from a beer can work more often, officials say.

City workers count $1.3 million in small change from meters annually, sorting out wedding rings, religious charms, buttons, bus tokens, pieces of dollar bills and occasionally a $5 gold piece.

The foreign coins go to a bank to be exchanged for United States money. The city rarely loses money on the deal.

Some phony objects work in meters, some don't, officials say, predicting happily that before long the rings torn from beer cans will be obsolete as slugs. Cooperating with parking meter makers, can manufacturers have changed the design.

Police Breakup Songfest At Lake

MILWAUKEE, Wis. (AP) — Several dozen flower children, whose attempt Sunday night to stage a song-fest at a lake-front park was broken up by police, returned Monday night and poured boxes of soap powder into a large fountain there.

When police arrived, several youths were spotted coming out of the billowing suds with towels wrapped around themselves.

AFTER 37 OPERATIONS

Debbie Goes To School

By AL SHAY
Associated Press Writer

CHATTANOOGA, Tenn. (AP) — Deborah Fox, born 13½ years ago virtually without a face, goes to school today for the first time in her life.

It took 37 operations and help from a lot of people to get her there.

Debbie said she was "very happy" to be in a class with other children at last.

Before today, Debbie's education consisted of taking part in classes by telephone hookup, bolstered by three hours of private tutoring each week at her farm home in Soddy, north of here.

Now she's an eighth grader in a special education class at White Oak School. A spokesman for the Hamilton County Department of Education said it would take time for Debbie to get her accustomed to a school situation.

Debbie had her 37th—and most extensive—operation last June at Johns Hopkins Hospital in Baltimore. It was carried out by six physicians in 13½ hours.

With brain, eye and plastic surgery, the doctors literally changed the configuration of Debbie's skullbones.

They moved her eyes from her sides to the center of her face and started rebuilding her nose.

Further surgery is planned on her nose and mouth after tests this fall at Baltimore. Her appearance is still not normal.

Stories about the operation brought Debbie a flood of mail, including gifts, from around the world. Her favorite gifts, she said, were a music box and a purse.

Debbie, who has an I.Q. of about 120 and is an amateur poet, has tried to answer all her mail. She said she has been corresponding with several GIs in Vietnam.

She hopes she can continue to make top grades in school without giving up her letter writing and poetry.

Debbie has collected 25 of her poems for publication, including one about the Johns Hopkins operation, "The Six Best Men of My Life"—a reference to the six physicians.

Debbie is the youngest of four children of Mr. and Mrs. Edward J. Fox.

Debbie has said she would like to work with handicapped children when she grows up. In addition to her face, one of Debbie's hands and one of her legs is deformed.

Russell Rites At Lubbock

Word has been received here of the death of W. C. Russell, 67, at 11:30 a.m. Monday in Highland Hospital, Lubbock. He had been hospitalized three weeks.

He was a native of Hillsboro, and a retired independent oil producer. He was a former resident of Snyder, having moved to Lubbock in 1945. He was a member of the Monterey Baptist Church, Lubbock.

Survivors include two sons, Carl and Phillip, both of Lubbock; a daughter, Mrs. Marian Holt, Snyder; his mother, Mrs. Minerva Russell, Monahans; a sister, Mrs. Arthur Bowman, Monahans; 7 brothers, Robert, John, both of Mangum, Okla., Dee, Duncan, Okla., Sam, Nowata, Okla., and Luther, Doyle, L. B. all of Monahans; six grandchildren and three great-grandchildren.

Services will be conducted at 2:30 Wednesday in Monterey Baptist Church, Lubbock. The pastor, Rev. Bill Hindman, will officiate, assisted by the Rev. R. L. Porter, pastor of Antioch Baptist Church. Burial will be in Resthaven Memorial Park under direction of Franklin - Bartley Funeral Home.

Door Damaged

Vandals damaged the front door window at the Safeway Store, 1507 Hweinty-fifth Street, last night, according to City Police, who said the damage was estimated at $175.

Dennis Rites Wednesday

Funeral service has been set for 11:30 a.m. Wednesday at the Robert Massey Funeral Chapel in San Angelo for Cecil J. Dennis, father of a Snyder resident.

Mr. Dennis died Sunday night in a San Angelo hospital. Burial will be in the Lone Wolf Cemetery at Loraine.

Mr. Dennis is survived by two sons, Bill Dennis of Snyder and James Dennis of Amarillo; a daughter, Joyce Johnston of Bakersfield, Calif.; and six grandchildren.

HOSPITAL NOTES

ADMISSIONS: Gregory Stansell, Rt. 1, Fluvanna; George Thompson, 1026 Elm St., Abilene; Doris Pitzer, 2605 Ave. W; Katie Phipps, 612 Twenty-ninth St.; Josephine Bilano, Box 2, Fluvanna.

DISMISSALS: Larry House, Ted Mireles.

BIRTHS

Mr. and Mrs. Castulo Bilano are the parents of a baby boy born at 3:24 p.m. Sept. 1. The baby boy weighed 8 lbs.

Pat Purcell
Signs
PURCELL ADVERTISING INC.
A Complete Sign Service
• Decals
• Plastic Signs
• Truck Lettering
• Commercial Art
LEASE ROAD SIGNS
915 235-5658
708 W. Broadway
SWEETWATER, TEXAS

WAYNE BOREN CLYDE HALL
Snyder Insurance Agency
COMPLETE INSURANCE SERVICE
P. O. Box 530 Snyder, Texas
1820 26th St. Phone 573-3163

IT IS YOUR MONEY

You have a right to know these facts

You spend a lot of money for auto insurance. You have read wild statements about insurance costs and companies. If you would like some plain talk, here it is.

They say . . . Auto insurance companies are guaranteed a profit.

FACT: *Before* insurance companies can make a profit they have to first pay to have wrecked cars repaired or replaced, pay hospital and doctor bills for folks injured in auto accidents, pay for stolen or stripped cars, pay for cars damaged by hail, fire, wind or flood waters, pay wages or commissions to 95,400 Texans who give service to policy holders in every county in the state, pay taxes and operate their companies. If there is anything left after all these payments have been made, it is profit.

They say . . . Texas auto insurance rates need to go up 11.4 percent.

FACT: The evidence is very clear. Accidents are up. Medical costs are up. Repair costs are up. Auto thefts and vandalism are both up. All this forces rates upward. Facts and figures prove that a 17 percent increase is needed now.

They say . . . There is nothing you can do to lower your auto insurance costs.

FACT: You can't lower labor and medical costs. You can't lower automobile and parts costs. You *can* help reduce the number of traffic accidents and crimes against automobiles. The accident that doesn't happen does not boost the cost of auto insurance. The car that isn't stripped or stolen does not increase the cost of your auto insurance.

Let Governor Smith, your Mayor and your County Officials know that you want a stop put to Texas' growing traffic accident and crime tolls . . . that you want the law enforced. Good law enforcement can reduce accidents and crimes against cars.

Lower accidents and crime rates can mean lower auto insurance rates for you. *Isn't this worth a little effort on your part?*

They say . . . Labor costs are a small part of auto insurance costs.

FACT: Labor costs make up the major part of auto repair bills and in some parts of Texas labor costs for auto repairs have increased in recent time by an amazing 40 percent.

They say . . . Auto insurance companies make too much money.

FACT: Look at this listing of the earnings by major industries in the United States as published by the First National City Bank of New York and as republished in the study developed by the Arthur D. Little Co., an independent research organization then judge for yourself:

	Profit in Relation to Net Worth
Common Carrier Trucking	22.9%
Air Transport	27.5
Miscellaneous Transportation	16.5
Electric Power	11.4
Iron & Steel Mfg.	9.5
Telephone & Telegraph	10.0
Auto & Truck Mfg.	22.8
Automotive Parts Mfg.	13.4
Fire & Casualty Insurance	2.8

Association of
Texas Fire & Casualty Companies
710 Vaughn Bldg.
Austin, Texas 78701

TIGER THEATRE & CAFETERIA
"dine during movie time"
DIAL 37-2-12
MONDAY & TUESDAY

good grief!
it's richard burton in candy

Monuments-Markers
LASTING MEMORIALS FOR YOUR LOVED ONES PLACED IN ALL SCURRY COUNTY CEMETERIES!
Complete Selection
HILLSIDE MONUMENT CO.
Offices At Bell-Seale Funeral Home
Also Curbing 3101 Ave. S Phone 573-5454

WOMEN

WOOL DIAMONDS — The colorful, clean-cut diamonds in argyle plaid are a favorite pattern theme in knitted wool for Fall, appearing in both men's and women's sweaters. Alberic uses pliable all-American knitted wool to create an argyle pattern for a long, belted V-neck sweater vest. In colors of navy-bronze-white; wineberry-cadet-blue-limestone; and boxwood green-dark gray and white.

History As Evidence

THE HISTORIAN AS DETECTIVE. By Robin W. Winks.

Professor Winks is an American historian, a connoisseur of mystery stories, and a lively writer with broad literary tastes.

This happy blend has led to a remarkably interesting and entertaining book. Winks has brought together essays from excellent authorities on historical evidence — and the pitfalls therein. He has connected these with his own pleasant, astute commentary which also serves to point out parallels with the treatment of evidence in a host of whodunits.

In a sense, history is evidence — the traces we have of an otherwise irrecoverable past. The task of reconstructing it runs into innumerable obstacles — not least of which is the natural gullibility, prejudice, and deceitfulness of man.

Historical forgeries are one symptom of this disease and an essay by Allan Nevins deals with an imposing array of them. Even more fascinating is the "Case of the Men Who Weren't There," the elaborate fabrication of an entire local history in Western Pennsylvania.

This is a classic example of problems faced by the historian as detective. But there are others less blatant, and thus even more dangerous to the pursuit of truth in history.

The Essays and commentary give an exhilarating insight into that intellectual enterprise.

Sour Cream Orange Bars

1 ½ cups sifted flour
½ teaspoon baking soda
¼ teaspoon salt
¼ pound (1 stick) butter
1 cup plus 3 tablespoons sugar
1 egg
1 tablespoon grated orange rind (rind of 1 medium orange)
1 teaspoon vanilla
1-3 cup commercial sour cream
1-3 cup thick orange marmalade
½ cup finely chopped walnuts
3 tablespoons orange juice

Butter a jelly roll pan (15 by 10 by 1 inch). On wax paper sift together the flour, baking soda and salt. In a medium mixing bowl cream butter and 1 cup sugar; beat in egg, orange rind and vanilla. Stir in flour mixture in several additions alternately with sour cream; stir in marmalade. Spread evenly in prepared pan; sprinkle with walnuts. Bake in a preheated 350-degree oven for 25 minutes. Meanwhile stir together the 3 tablespoons sugar and the orange juice until sugar is almost disolved. As soon as batter has finished baking, stir orange juice mixture again to dissolve rest of sugar; dribble over hot baked batter. Cool; cut into bars and remove with spatula. Serve warm or cold.

Knapp News

By SANDY MURRY

Cecil Huddleston visited Monday with his brother, Mr. and Mrs. Homer Huddleston at Post.

Mr. and Mrs. J. E. Sorrells have been recent visitors in the Winfred Tucker home near Brownfield. The Sorrells and Tuckers later attended the Pagent Texas at Palo Duro Canyon.

Mrs. Ben Weathers attended the Borden County Historical Survey meeting at Gail Tuesday afternoon.

Mr. and Mrs. Eddie James and daughters, Carla Sue and Karen of Stanton, returning from Six Flags, visited Tuesday and Wednesday with his parents, Mr. and Mrs. E. C. James and P. A. Poteet.

Mr. and Mrs. Aubrey Huddleston and Mrs. Casey Bishop visited Sunday with the Homer Huddlestons at Post.

Miss Dorothy Bowles of Kansas is visiting with her mother, Mrs. D. L. Bowles.

Mrs. Ella Richter visited Tuesday in the Gilbert Richter home at Snyder.

Mr. and Mrs. George Murry visited with Mr. and Mrs. C. M. Anderson of Lamesa Tuesday.

Mr. and Mrs. J. C. Skelton spent Friday in Big Spring visiting relatives.

Mr. and Mrs. Mickey Sterling, Melisa, Robbie Zane spent Friday in San Angelo with the Charles Hargrave family.

Robbin Black and Steven Curry returned to Fort Worth after spending 10 days with their grandparents, Mr. and Mrs. A. V. Black.

Browne Reunion Held Here

Decendants of Mr. and Mrs. N. P. Browne met at Towle Park barn Aug. 23-24 for their ninth annual family reunion with 72 persons registering.

Eldest family member present was Polke Browne of Colorado City. Others attending were Mr. and Mrs. Leon Light, Charles, Carolyn, James, Patricia, Janet, Steven and Bruce, Elaine Mikle, Elizabeth Gary, Mr. and Mrs. J. J. Light, Mr. and Mrs. D. E. Light, Mr. and Mrs. W. E. Harris and Eldon, Mr and Mrs. Ross Hargrove, Mr. and Mrs. Jimmy Browne, Teresa and Dale: Mr. and Mrs. M. L. Browne, Wade, Clay and Don Browne, Wade, Clay and Hollis, Mr. and Mrs. Ira Hardin, Mr. and Mrs. Claude Ketchens and Anderina, Clarence Browne, Cecil Smith and Pansy Northcutt.

Also Teresa Rankin of Big Spring; Stella Bennett and Mr. and Mrs. Ellis Browne of Loraine; Chester Browne, Seminole; Mr. and Mrs. Loyd Seay, Brenda and Byron of Sweetwater; Mrs. Ladell Meyer, David, Jeanette, and Teresa of Gainsville; Mr. and Mrs. R. W. Matlock, Bobby and Margaret, Midland; Mr. and Mrs. Billy Calley, Gwen, Myron and Daryl, Mr. and Mrs. Welden Wiggins, Dale, Doris and Larry of Ira; Mary Welch of San Jose, Calif.; and Mr. and Mrs. L. L. Hartsfield of Williams, Oregon.

A Brief Biography

MARTIN LUTHER KING, JR. By Don McKee.

McKee's biography of the civil rights leader is a straightforward account of King's career.

It details the many confrontations with which he was associated, beginning with the Montgomery bus strike. After that there were the lunch counter sit-ins, the Freedom Riders case in Albany, Ga., the turmoil in Birmingham, the march on Washington, the conflicts in St. Augustine, Fla., and Selma, Ala., and the efforts to create a civil rights campaign in Chicago.

King's work with the Southern Christian Leadership Conference is described, along with his lobbying efforts, his visits abroad, his winning of the Nobel prize. There are frequent quotations from his speeches and writings.

The author also tells about the areas in which King was at odds with other civil rights leaders — some criticized him for making statements against the Vietnam war, as irrelevant to the civil rights issue; he disagreed with the black militants, disavowed the idea of black power and clung to his doctrine of nonviolence.

The book is aimed at juvenile readers. Naturally, therefore, it has been streamlined to tell the narrative in simple terms. But adult readers may also find it an interesting summary, factual and uncomplicated, of King's life.

UNION NEWS

By MRS. J. B. ADAMS

Mrs. S. D. Hays Sr. and Mrs. M. A. Pennington are attending a Methodist Conference for older adults in Ceta Canyon this week.

Visitors over the weekend with Mrs. H. G. Moore were her daughter, Mr. and Mrs. Sheridan Eades of Denton and a granddaughter, Mr. and Mrs. Charles Mineon of Idaho Falls, Idaho.

Mr. and Mrs. Howard Hogue attended the old settlers reunion in Brownfield Saturday.

Mr. and Mrs. J. J. Hall visited her mother, Mrs. C. A. Land in Loraine Sunday.

Mr. and Mrs. Dee Myers and granddaughters, Debbie, Danna and D'Anne vacationed over the weekend in Ruidoso and Cloudcroft, N. M.

Rev. Jesse Dea is preaching in a revival in Wellington this week.

Mr. and Mrs. Jack White attended the funeral of her uncle Thursday in Wellington.

JACK'S
FAMOUS
FRIED CHICKEN
EAST HIGHWAY
Call For Orders 573-9913
CLOSED MONDAYS

School Menu

WEDNESDAY
Barbecue on Bun
Whipped Potatoes
Cabbage Relish Salad
Chocolate Pudding
Milk

THURSDAY
Corn Dogs
Pinto Beans
Batter Bread
Green Salad with Spinach
Whipped Potatoes
Coconut Cake
Milk

FRIDAY
Portion Steak with Gravy
Buttered Rolls
Green Beans
Jello with Topping
Milk

WOMEN's CALENDAR

TUESDAY

Lambda Kappa Chapter of Beta Sigma Phi meets at 7:30 p.m. in the community room of Snyder Savings & Loan.

SCHOOL-MINDED — The culotte jumper is classroom-bound in a centuries-old fabric that's suddenly brand new-looking. It's cotton corduroy, gone ribless this year for a smooth and velvety appearance.

On The HOUSE

By ANDY LANG
AP Newsfeatures

The normally, rough treatment accorded to outdoor furniture and the onslaughts of the weather make it imperative that lawn, garden and poolside chairs, tables and lounges receive far more attention than the indoor variety.

As with any successful refurnishing project, surface preparation is the most important part of the job. It is especially important when repainting metal. The first step is to clean away all dirt, oil and grease with a cloth soaked in mineral spirits. If there is even the slightest sign of rust, it should be removed with steel wool or sandpaper, either or both of which also can be used to get rid of cracked or peeling paint.

A rust-inhibiting primer must be used to cover all bare spots. If any part of the metal still has a high gloss from the previous coat of paint, it should be roughened so that the new coat can hang on properly. If a large area is glossy, you might consider putting on one of the liquid products which provides a base for the final coat without cutting down the gloss.

Exterior enamel makes an excellent finish for metal. The enamel can be applied with a brush, spray equipment of from a self-spraying can. When enameling chairs and tables, setting them upside down on another table or bench while doing the undersides will prevent backaches.

Aluminum that has lost its sheen or become pitted should be cleaned in the same manner as other metal and then primed with zinc chromate. New aluminum will retain its shiny appearance if it is immediately coated with clear acrylic or cellulose butyrate lacquer. The better grades of aluminum are protected by a factory-applied lacquer.

Metal furniture that is left out in the sun in an area where there is no intermittent shade can be very hot, especially when you sit on it while wearing a bathing suit or shorts. Painting the metal with white enamel will go a long way towards eliminating this problem, since it reflects most of the sun's heat. (You can get Andy Lang's helpful booklet, "Paint Your House Inside and Out," by sending 25 cents and a long, stamped, self-addressed envelope to Know-How, P. O. Box 477, Huntington, N. Y. 11743.)

Almost any kind of good quality exterior paint can be used for outdoor wooden furniture. The same principles of surface preparation hold true for wooden furniture, except that you can skip the primer if the surface is in fairly good condition and you intend to apply two coats of paint. Wicker and ratten are best sprayed rather than brushed.

Redwood and cedar furniture can be finished with a clear material that acts as a preservative. Some types of preservatives contain coloring if you wish to tint the wood yet retain the natural look. You can, of course, use regular exterior paint if you wish, since both woods provide an excellent base.

Spicy Sausage Sauerbraten

1¼ pounds bulk pork sausage
¼ pound ground beef
¼ cup minced onion
1½ teaspoons salt
1 egg, beaten
1 cup red burgundy wine
½ cup cider vinegar
1 tablespoon sugar
¼ teaspoon ground ginger
1 bay leaf, crushed
6 enriched hamburger buns, split
Butter
6 tablespoons apple butter
6 lettuce leaves

Mix sausage, beef, onion, salt and egg; shape into 6 patties. Cook slowly until brown on both sides. Remove patties from skillet; drain off fat. In the same skillet combine wine, vinegar, sugar, ginger and bay leaf. Cook 5 minutes over medium heat. Add patties; cook, covered, 10 minutes longer, or until done. Butter buns; spread bottoms with apple butter. Place patty on apple butter; spoon on hot sauce. Garnish with lettuce leaves and partially close sandwiches.

DISCOUNT MEAT MARKET
"As Good As The Best For Less"
— MEATS —
STEAKS — ROASTS — BEEF PATTIES
HAM — BACON — SAUSAGE
Custom Killing
• Processing & Freezing
• Curing & Aging
TOWN & COUNTRY MEAT CENTER
FREEZER BEEF—½ Or Whole Split Sides
East 37th St. Phone 573-7214

Automatic dusk-to-dawn beauty and protection!

ELECTRIC READY-LITE

The modern yard light with electric eye and electric outlet

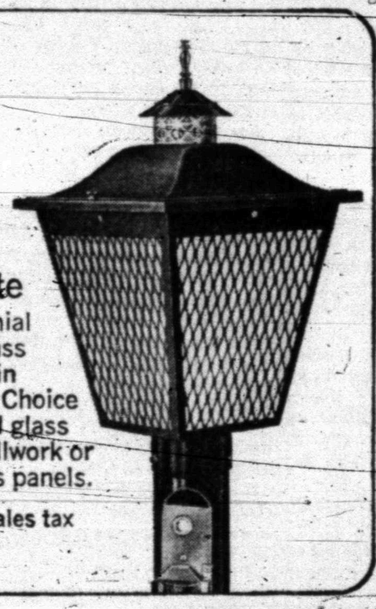

The Suburbanite
Authentic colonial design with brass trimmed hood in black or white. Choice of white frosted glass panels with grillwork or amber art glass panels.
$68.50 plus sales tax

The Mediterranean
Distinctive Spanish styling with black metal hood, amber art glass panels and ornate iron scrollwork.
$79.50 plus sales tax

The Eagle 101
Early American styling with brass trim on satiny black or white finish. Amber or clear art glass panels. Top-mounted decorative eagle.
$84.50 plus sales tax

The Esquire
Tasteful contemporary design in hexagonal shape. Black with clear art glass panels or white with amber art glass.
$89.50 plus sales tax

Convenient Terms. Typical credit transaction for customer with approved credit.

Suburbanite—normal installation

Cash price	$68.50
Sales tax 4% (includes city sales tax)	2.74
Total cash price	$71.24
Deferred payment price	$71.24

No down payment required — NO FINANCE CHARGE. Payments: $2.00 per month for 35 months, $1.24 36th month. Payments are included in statements for electric service.

36-Month Guarantee. Ready-Lites are guaranteed for a period of 36 months to be free from defects in materials and workmanship.

Visit or Call our Office and Select your Ready-Lite Soon.

TEXAS ELECTRIC SERVICE COMPANY

MORE LIVES THAN A CAT!

Industrialist To Establish Entrepreneur Study Center

By JOHN CUNNIFF
AP Business Analyst

NEW YORK (AP) — He sometimes drops out of school because of boredom. He fights the establishment. He deliberately violates tradition. In fact, he shares ideas with revolutionaries.

A Midwestern businessman once described the type this way: "They are the guerrilla fighters of the economic world. They can live off the land and are exceedingly flexible and effective against much larger forces."

Who is he? The basic creative energy in the free enterprise individual who wants to do things on his own, who has his own approach to a job and is willing to take the risks.

The Midwesterner who described him as a guerrilla is Karl Bostrom, a retired industrialist who has pledged $1 million to establish the Center For Venture Mangement.

Bostrom and his director, Dr. John E. Komives, would like to know more about the entrepreneur: his motivation, his techniques, his needs, his very presence. So little is known, that he is all but invisible until he emerges as a failure or success.

Henry Ford, Andrew Carnegie, Howard Hughes, Dr. Edwin Land are among the better known venturists. But thousands more exist in every size and category of business, fighting through a jungle of rules, regulations and bureaucracies.

As Bostrom and Komives describe the situation, the entrepreneur often survives despite rather than with the help of the system.

Rather than encouraging him to begin a business, the educational system prepares him for a job in an established company. The process begins in grammar school and often continues right through graduate school.

And to this day, despite the fact that America has been an industrialized nation throughout this century, the farmer often finds access to government help much easier than does the beginning businessman.

Bostrom and Komives describe their one-year-old center as an institution for collecting and dispensing information about the entrepreneur, a catalyst through which they hope to nurture more of the species.

Bostrom stresses that the center is not in the management consulting business nor is its task that of financier. It's role tends to be informational, educational, and inspirational.

Now that much of the organizational work is behind him, Komives hopes soon to begin a basic investigation of the reasons why schools and government agencies are geared to training employes almost to the exclusion of employer training.

"We hope to point out that the choice should lie not solely between a job at Ford or a job at Litton (both begun by entrepreneurs) but that there must be opportunities for them to compete on their own merits," Komives says.

One difficulty in identifying the potential entrepreneur is that he takes many faces and many attitudes. As an individual he might not be recognized. Only when grouped with others do the traits show clearly.

Unfortunately, Komives notes, when these young and unconventional businessmen achieve success, they often become defenders of the status quo, including the school system they rebelled against.

It is the study of such personalities that makes the center's work intriguing. But it is the opportunity to fill what they consider a great need that Bostrom and Komives consider the payoff.

The universe contains about 100,000 million billion stars — or about as many stars as there are grains of sand on all the beaches of the world.

Columnist Learns From Mailbag

By HAL BOYLE

NEW YORK (AP) — Things a columnist might never know if he didn't open his mail:

The financial news is dreary this autumn for families with children in college. Educational costs will rise from seven to eight per cent on the average with three out of four colleges reported raising their tuition fees.

A car wash here has this sign: "Jet planes washed free."

About one of every eight persons in the United States—27 million in all—is a former member of the armed forces. Some 6,000 veterans of the Spanish-American War of 1898 still survive.

The American brain drain of foreign talent now is greater in Asia than Europe. In 1967 alone 6,600 Asian scientists, engineers and physicians immigrated here, compared to 6,000 from Europe.

A giant Sequoia tree sometimes contains enough wood to build 20 six-room houses. That's why conservationists have had to fight so hard to protect the trees from lumbermen.

What do Ireland and Alaska have in common? Neither harbors snakes.

Idea for the lazy insomniac is a new bedside computer that will count sheep for him until he does off.

Quotable notables: "If you can't say good and encouraging things, say nothing. Nothing is often a good thing to say, and always a clever thing to say." —Author Will Durant.

Watch your step: This year, says the National Underwriting Company, one out of every nine workers 27 years old will be disabled for a period of at least a week, and 36 per cent of these will be disabled for a month or more. But among 57-year-old workers, one out of every six will be disabled, and 54 per cent of the injured will be disabled for longer than a month.

Household hint: A little diluted ammonia placed in a bowl of water and left in a room overnight will rid the room of stale tobacco odors.

Altar statistics: June is still the leading month for weddings, but they are also popular in autumn. Last year there were 514,000 September, October or November brides, an increase from 368,000 during the similar period a decade before.

Executive mottoes: Jules Podell, Copacabana owner, likes this one: "Creativity is doing something without being told."

If your wife complains that housework makes her tired, tell her it also keeps her healthy. A study by three doctors found that women who had been active in doing household chores recovered more quickly from illness than those who led more sedentary lives.

Worth remembering: "It's getting so people don't want to work with their hands—or their head." —Arnold H. Glasow.

It was Honore de Balzac who observed, "He who can govern a woman can govern a nation."

To reach the 15,000 - foot-high Cerro de Pasco copper region in Peru, trains pass through 65 tunnels, cross 67 bridges, and swing around 16 switchbacks. Several railways and highways have been built to the high plateaus, but few pass the cordilleras into the eastern lowlands.

Junior Editors Quiz on SALAMANDERS

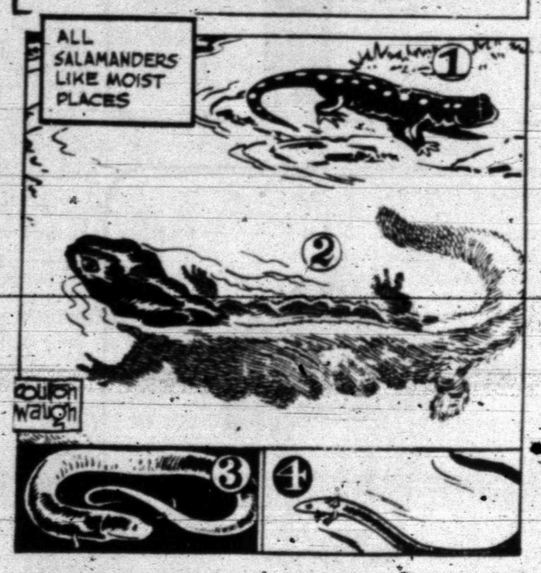

QUESTION: *What are hellbenders and where do they live?*

ANSWER: The ugly, surly-looking creature swimming in the water is the one who answers to the ugly, surly-sounding name in the question. How different he looks from the smart, attractive little spotted salamander on the bank (1). Yet both are salamanders, creatures shaped like lizards, but with soft, moist skins and only four toes. Lacking scales like the reptiles, which hold in moisture, salamanders stay near water or wet places. Their eggs are laid in the water, and hatch into a larva stage. Bushy outside gills allow them to breath air from water like a fish. As they mature, most come out on land, breathing air directly. The big fellow, no. (2), however, prefers to spend almost all his time in the water. This salamander is found from New Jersey and Pennsylvania west to Indiana and Illinois. A strange relative, the congo-eel (3) spends so much time in the mud that it has almost lost its legs. Another salamander, (4) the mud siren, has lost the use of its hind legs entirely.

9-2

*(Ray Moore of Fort Mill, S.C., wins a prize for this question. You can win $10 cash plus AP's handsome **World Yearbook** if your question, mailed on a postcard to **Junior Editors** in care of this newspaper, is selected for a prize.)*

CROSSWORD PUZZLE

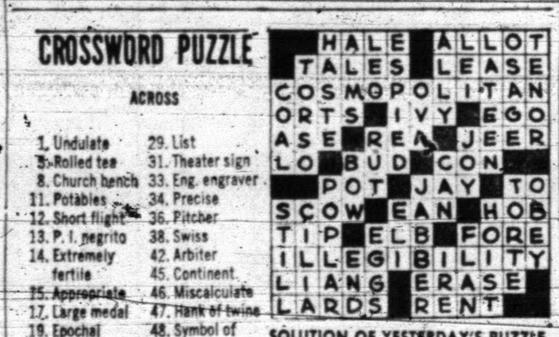

SOLUTION OF YESTERDAY'S PUZZLE

ACROSS

1. Undulate
5. Rolled tea
8. Church bench
11. Potables
12. Short flight
13. P. I. negrito
14. Extremely fertile
15. Appropriate
17. Large medal
19. Epochal
20. R.N.
24. Astern
26. Savory sauce
28. Throne
29. List
31. Theater sign
33. Eng. engraver
34. Precise
36. Pitcher
38. Swiss
42. Arbiter
45. Continent
46. Miscalculate
47. Hank of twine
48. Symbol of victory
49. Period of light
50. Leaf cutter
51. Otherwise

DOWN

1. Cordial
2. Wings
3. Blood feud
4. Glacial ridge
5. Dress material
6. Arizona Indian
7. Garment
8. Pear seed
9. W. W. II area
10. Existed
16. Task
18. Youth
21. Redress
22. Utter
23. Fr. season
24. Exist
25. Crafty animal
27. Stop
30. Throb
32. Attribute
35. ----turns
37. Russ. stockade
39. Slant
40. Afflicts
41. Appoint
42. Muscovite
43. Generation
44. Saute

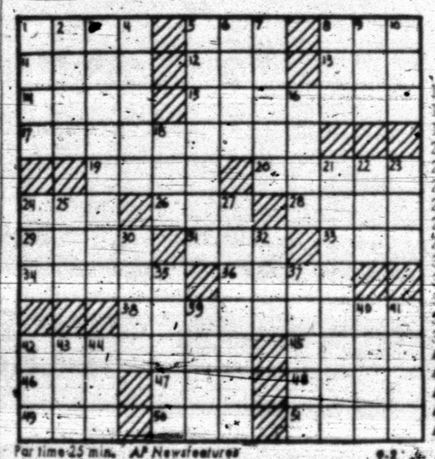

For time 25 min. AP Newsfeatures 9-2

MARY WORTH

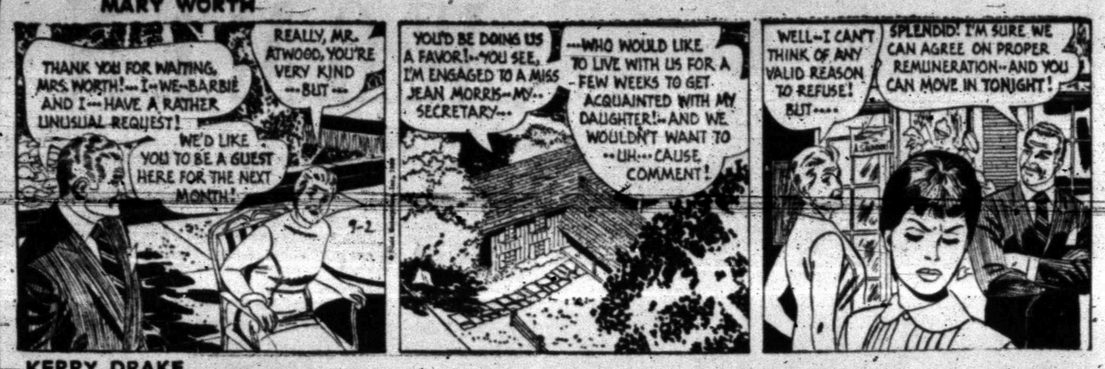

KERRY DRAKE

WAYOUT

JOE PALOOKA

DEBBIE DEERE

TIGER

REX MORGAN

DENNIS THE MENACE

"I DON'T THINK IT'S A VERY GOOD DOG-BOOK. IT DON'T SHOW ANY DOGS LIKE RUFF!"

NANCY

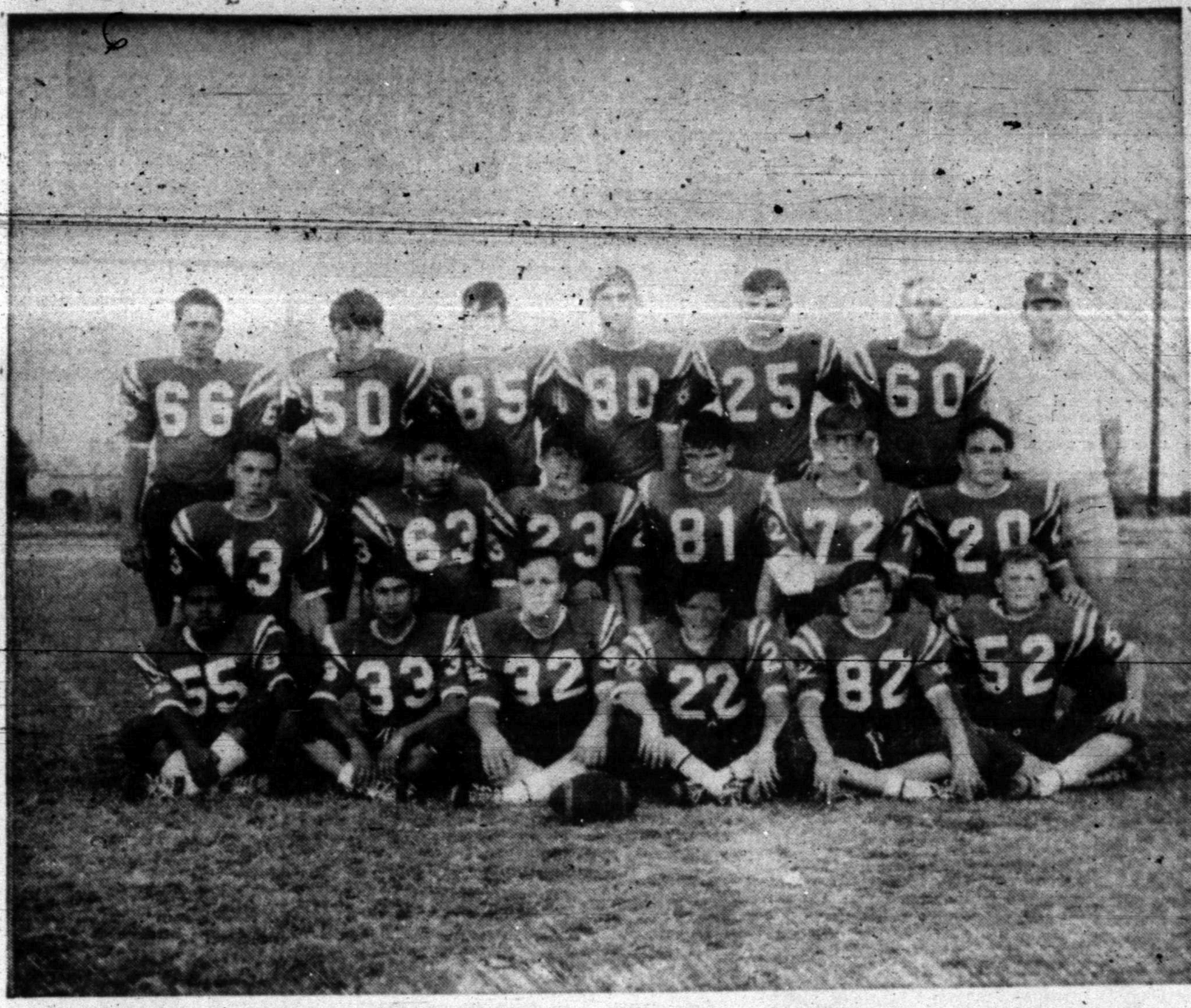

HERMLEIGH CARDINALS — Although they're inexperienced, the young Hermleigh Cardinals have the desire and teamwork to pull off some upsets in District 6-B this season. Team members are, from left to right, Front Row, Rudy Ubando, Hector del Toro, Jimmy McMillan, Mike Coonrod, Charles Kuss and Robert Warren; Middle Row, Tommy Vineyard, Andrew Sosa, William Kimzey, Marvin Collier, George Parkinson and Dale Peterson; and, Top Row, W. D. Kimzey, Johnny Thomason, Mike Rutherford, Bruce Hess, Randy Roemisch, Ralph Stirl and Coach Ray Mason.

Hermleigh Cardinals Are Young But Ready For Foes

HERMLEIGH — Coach Ray Mason, in his second season at Hermleigh but in his first year as head coach, may get a good idea of how the late Gen. George C. Custer felt when he was surrounded by Indians.

Not only are the Cardinals outnumbered, they're also inexperienced, lack size and depth. All-area back Tom Chorn has graduated along with most of the other first string Redbirds.

Only four lettermen are returning. They are Randy Roemisch, 168-pound junior halfback; Ralph Stirl, 181-pound senior tackle; Bruce Hess, 148-pound senior end; and, Hector del Toro, 145-pound senior back.

Roemisch was a regular left half last season, although he missed the last four games after sustaining a shoulder separation. The "best bet" to make All-District, Roemisch again will lug the leather from the left half post, and part of the time he will quarterback the team. Defensively, the tough junior will be at safety. Roemisch also will handle the punting.

Stirl, the right tackle, again is slated for double duty, and so is Hess at right end. Hector del Toro was not a starter last year, but considering the absence of veterans in the Cardinal camp, he'll probably get to play all he wants to this season. A wingback in the single wing last year, he is slated for duty at right half in the new winged-T and split T alignments Coach Mason has installed. Hector also will double as a safety on defense.

The Redbirds will be guided this fall by a freshman quarterback — Tommy Vineyard, a 147-pounder.

"He has a good arm for a boy of his age," said Mason. He feels Vinyard will develop fast.

When Roemisch is moved to the signal-calling slot, sophomore William Kimzey, a 152-pounder and a strong runner, will be installed at left half.

Jimmy McMillan, a 162-pound senior who didn't participate in football during the past two years, will be the fullback. He has speed to go with his strength, and will also see action as a linebacker.

Sophomore Mike Rutherford (132) and senior Marvin Collier (126), are battling for the left end position. Both are lanky and tall. Mike, who has good hands, may operate mostly on offense while Marvin could handle the defensive chores.

W. D. Kimzey, a 163-pound senior who was injured last season, is slated for two-way work at the other tackle slot.

Mike Umphress, 234-pound freshman, and Larry Don Nachlinger, 123-pound sophomore, are contending for the left guard spot while Weldon Beck, a 195-pound sophomore who missed last year, apparently has nailed down a starting berth at right guard. Despite his lack of size, Nachlinger is quick and strong.

Coach Mason also will have to depend on a freshman for the important center position. Johnny Thompson (169) will get the call.

Although it looks like an uphill fight, Coach Mason is enthusiastic about his team's attitude, and he's sold on the ability of several of the young running backs.

"We have good desire — that's one of our strong points," Mason said, adding, "— the boys try hard and they want to win."

It's true that one ingredient — desire — can go a long way. It may enable the Redbirds to pull a few surprises.

Two of the younger lads who have been impressive are Dale Peterson, a 154 - pound freshman, and Mike Coonrod, a 96-pound sophomore. Both will get a shot at linebacker duty this season, and Mason feels Peterson can help with the running at right half. He has speed and strength.

The Cardinal camp also includes sophomores George Parkinson (127), Rudy Ubando (165), Alfred Martinez (155) and Andrew Sosa (145) and freshmen Charles Kuss (103), Robert Warren (130) and Dan Collier (110).

Hermleigh probably is two years away from its full potential, and it will be difficult for the Red and White to improve on its 4-5-1 record of last season.

The roster:

SENIORS

Ralph Stirl, 181, tackle; Bruce Hess, 148, end; Hector del Toro, 145, halfback; Jimmy McMillan, 196, fullback; Marvin Collier, 126, end.

JUNIORS

Randy Roemisch, 168, back; W. D. Kimzey, 163, tackle.

SOPHOMORES

Mike Rutherford, 132, end; Larry Don Nachlinger, 123; Weldon Beck, 195, guard; George Parkinson, 127, guard; William Kimzey, 152, halfback; Mike Coonrod, 96, linebacker; Rudy Ubando, 165, guard; Alfred Martinez, 155, cornerback; Andrew Sosa, 145, linebacker.

FRESHMEN

Charles Kuss, 103, end; Robert Warren, 130, tackle; Dan Collier, 110, end; Tommy Vineyard, 147, quarterback; Mike Umphress, 234, guard; Johnny Thompson, 169, center; Dale Peterson, 154, halfback.

The schedule:

Sept. 12 — Loraine.
Sept. 19 — Open.
Sept. 26 — At Central Catholic.
Oct. 3 — At Roscoe.
Oct. 11 — Forsan.
Oct. 17 — At Trent.
Oct. 24 — At Sands. X
Oct. 31 — Wilson. X
Nov. 7 — New Home. X
Nov. 14 — At Jayton. X
Nov. 22 — Roby. XX

(X - denotes district game; XX - homecoming. Non-district games begin at 8 p.m., district games at 7:30 p.m.)

Brockton Mourns It's Famous Son

BROCKTON, Mass. (AP) — Rocky Marciano, the Brockton Blockbuster, was mourned today by the people of this city who idoled him.

Marciano, who left coal shoveling and ditch digging in his hometown and went on to win the world heavyweight boxing championship, died Sunday night in a plane crash in an Iowa farmyard.

Marciano captured the title in 1952 with a knockout of Jersey Joe Walcott and eventually retired undefeated in 1956.

He was killed when a light plane carrying him to his birthday celebration crashed in Newton, Iowa. His body was returned here Monday, the day he would have been 46 years old.

His professional career started in Holyoke with a three-round knockout over Lee Epperson and ended in New York eight years and 49 undefeated fights later with a ninth-round knockout over Archie Moore.

Known as a fighter who didn't know the art of boxing, he'd take as many punches as necessary to land one.

"I got lucky tonight because I only got nailed a couple of times," he once told a reporter after a fight in 1952. "But in tough fights, I have headaches for a week or two weeks. Sometimes I actually hear humming ... and I know that can't be good for me."

Then he added: "But I used to have a sore back all the time from shoveling coke at the Brockton Back Gas Works. For this I get paid better."

"Inside the ring he was a lion, outside a lamb," was the way Walcott described Marciano.

Former champ Sonny Liston said Marciano "was one of the greatest champions there ever was," and deposed champion Cassius Clay told a reporter Marciano was "the onliest one that would have given me some trouble."

Although respected by those who fought him, Marciano's free-swinging, plodding style found little praise with the boxing experts.

"However," Marciano once remarked after his retirement, "20 years from now fight fans will look at my record and know I fought everybody around and never lost a fight. I might even end up a living legend."

A funeral Mass will be celebrated at St. Coleman's Church Thursday, and another Mass will be celebrated Friday at St. Pius Church in Fort Lauderdale, Fla., where Marciano made his home for the past several years.

Burial will be in Queen of Heaven Cemetery, Fort Lauderdale.

Survivors include his widow, Barbara; a daughter, Mary Ann, 16, and an infant son, Rocky Kevin, 17 months old.

Lunn Likes Victory In Golf Playoff

By BOB GREEN
Associated Press Golf Writer

WETHERSFIELD, Conn. (AP) — "Oh, boy," said big Bob Lunn—about the strongest language the hulking, placid guy uses—"I could feel it coming on for a couple of months.

"And it's nice, real nice."

The mild-mannered, 210-pound husky was talking about his fourth-hole playoff victory over weather-wilted Dave Hill Monday for the $20,000 top prize in the Greater Hartford Open Tournament.

They had tied at the end of the regulation 72 holes at 268, 16 under par on the 6,568-yard, par-71 Wethersfield Country Club course, and had matched pars on the first three playoff holes before Lunn rolled in a 2-foot putt for the winner.

"This game can't be rushed. You've got to capitalize on your good shots and not let the bad ones get you down," Lunn said.

And that's exactly the formula he used in whipping the thin, tiring Hill.

Hill, three strokes behind with three holes to play, closed birdie-birdie-birdie for a 66 that tied him with Lunn, who had a final 67.

WETHERSFIELD, Conn. (AP) — Final scores and money winnings Monday in the $100,000 Greater Hartford Open golf tournament on the 6,568-yard, par-71 Wethersfield Country Club course (x-won playoff) included:

xBob Lunn $20,000	67-68-66-67—268
Dave Hill $11,400	68-68-66-66—268
Dave Stockton $7,500	69-67-67-68—269
Gay Brewer $4,400	68-66-69-68—271
Bert Greene $4,400	69-67-70-65—271
Howie Johnson $3,600	72-67-63-70—272
Jack Nicklaus $3,200	68-68-69-68—273
J. C. Snead $2,510	66-74-66-68—274
Deane Beman $2,510	70-69-65-70—274
R. H. Sikes $2,510	67-70-67-70—274
Lou Graham $2,510	72-67-68-67—274
Larry Hinson $2,510	69-69-68-68—274
Lee Trevino $1,700	70-67-68-70—275
Kermit Zarley $1,700	69-68-68-70—275
Jim Colbert $1,700	71-67-67-70—275
Lee Elder $1,700	70-71-65-69—275
Phil Rodgers $1,700	67-68-71-69—275
Hale Irwin $[illegible]	[illegible]—276
Bob Murphy $1,[illegible]	[illegible]—276
Charles Sifford $[illegible]	74-65-73-65—277

Ashe Vs. Rosewall At Forest Hills

BY THE ASSOCIATED PRESS

FOREST HILLS, N.Y. (AP) — It's Arthur Ashe against the pros now in the $137,000 U.S. Open Tennis Championship.

"We weren't ready last year—open tennis was so new to us," said Rod Laver, the tournament favorite now gunning for the last title in a second grand slam.

"We hadn't played on grass. We weren't accustomed to best-of-5 sets. It's different this year.

"It will be hard to break through the contract pros. Ashe is the only man who has the kind of game to do it and he has to be at is best in every match the rest of the way."

Laver and Ashe were among the four players to advance to the men's quarter-finals Monday. They were joined by two of Laver's fellow troupers in the National Tennis League—Roy Emerson and Ken Rosewall.

Laver's next opponent is Emerson, who at 33 is two years older and who grew up with him in Australia's humid Queensland area around Brisbane.

Ashe goes against 34-year-old Ken Rosewall, who after a slow start is picking up steam in this championship.

The other quarter-final spots were on the line today in matches sending second-seeded John Newcombe of Australia against Marty Riessen of Evanston, Ill., and third-seeded Tony Roche of Australia against 41-year-old Pancho Gonzales, his conqueror a year ago.

Ashe looked his sharpest in ousting Manuel Santana of Spain Monday 7-5, 6-1, 6-8, 6-4 but he went immediately to the dressing room and began soaking his ailing right elbow in ice. He served 24 aces.

Laver had to play his best to beat Dennis Ralston of Bakersfield, Calif., 6-4, 4-6, 4-6, 6-2, 6-3. Rosewall, tiring quickly, edged Ilie Nastase, the young Romanian, 6-1, 7-5, 4-6, 6-3 while Emerson crushed dark-horse Roy Barth of Santa Monica, Calif., 6-3, 6-0, 6-3.

The women's division entered the semifinals with Margaret Court appearing more imposing with every round. The statuesque Australian trounced teammate Karen Krantzcke 6-0, 9-7 and qualified to face defending mastery over Billie Jean King and beat the Long Beach, Calif., matron 6-4, 8-6.

Texas Loop's Annual Act

BY THE ASSOCIATED PRESS

After all, it was the last game of the Texas League season, so why not have a little fun.

That was the attitude in Albuquerque as Dodgers manager Del Crandall and El Paso boss Del Rice both played in the latter innings and El Paso won the finale 5-1 Monday night.

In a game characterized mostly by clowning, Rice hit a double play ball to shortstop and only halfhaartedly tried to reach first. Crandall flied out to left field his first time up, but later took another player's place and singled sharply to left.

Crandall called in the Albuquerque trainer to run for him.

In other season-ending games, San Antonio whacked Shreveport 6-1 and Arkansas whipped Eastern Division champ Memphis 10-6. Dallas-Fort Worth at Amarillo was rained out.

The action gets serious again tonight when western division champion Amarillo is host to Memphis in the first game of a best-of-five series for the league championship. The series will move to Memphis Thursday.

J. P., Benny Ward Sack Up Partnership

The father-son duo of J. P. and Benny Ward fired a hot final round 65 yesterday to sack up the Partnership Golf Tournament at Snyder Country Club. They finished four strokes ahead of their nearest competitors. Don Copeland and Larry Anderson, who led after the first round and trailed by only one stroke after the second one.

The Wards carded a 12-under par 198 total. Four successive birdies Monday contributed to the outstanding score. They played par or under par golf on every hole during the concluding round.

Only eight strokes separated the third place team from the one that finished eighth in the championship flight, and the entire flight was separated by only 21 strokes.

Tommy Mills and Ken Davis fired a 64 Monday to close out with a 180 total and cop top honors in the handicap flight. They finished just one stroke under Dutch Stehley and Harold Lacik, who carded a 62 Monday. Only 20 strokes separated the 15 teams in the handicap flight. Contestants said it was one of the closest 54-hole tournaments ever held here.

Final results:

CHAMPIONSHIP FLIGHT	
Ward-Ward	69-64-65—198
Anderson-Copeland	66-68-67—201
Ashbrook-Helms	69-67-68—204
Kidd-Talbott	69-68-71—208
Holder-Rambin	69-70-70—209
Snell-Haney	72-70-68—210
Parker-Pickering	71-69-71—211
Williamson-McCullah	71-71-70—212
Hall-Boren	67-75-72—214
Burney-McCullah	76-70-70—216
Mize-Wyrosdick	74-72-73—219

HANDICAP FLIGHT	
Mills-Davis	61-55-64—180
Stehley-Lacik	61-58-62—181
O'Day-Allen	64-58-60—182
Devers-Yorgeson	63-62-59—184
Owens-Fagan	62-63-60—185
Green-Pickering	67-61-64—192
Koonsman-Franklin	64-66-63—193
Pate-Webb	65-61-68—194
James-Christian	65-63-66—194
Baird-Pitts	63-62-70—195
Balfard-Boren	65-63-67—195
Spikes-Gallaway	66-64-66—196
Michie-Davidson	70-64-62—196
Brice-Stevenson	67-66-66—199
Holder-Line	66-67-67—200

SPORTS

The Snyder (Texas) Daily News, Tues., Sept. 2, 1969 5

Southwest Teams Pick Up Steam

BY THE ASSOCIATED PRESS

Texas, Arkansas, Texas Tech, Baylor and Texas A&M all hit the field in pads for the first time today as the pace picks up steam among the Southwest Conference football training camps.

Texas Christian, Rice Southern Methodist all donned pads earlier.

Texas Tech wound up conditioning drills Monday and named four co-captains, two from the offense and two from defense. They include quarterback Joe Matulich; halfback Jimmy Bennett, defensive tackle Dick Grigg and defensive back Denton Fox.

Head Coach J. T. King, who switched to a pro-set offense this season, praised the passing of quarterback Tom Sawyer and the running of Austin Reagan speedster Johnny Kleinret.

TCU head coach Fred Taylor wasn't happy with the Frogs' workout Monday. He said the Frogs were sluggish after a long scrimmage Sunday.

Texas A&M Coach Gene Stallings said tailback Larry Stegent, who missed much of last season with a shoulder separation, now is hobbled with a pulled leg muscle. Top sophomore fullback prospect Marc Black was nursing a swollen knee.

New Baylor head coach Bill Beall was beaming as the Bears concluded three days of workouts in shorts. Beall said he was pleased with the overall condition in which the Bears reported and especially the offensive and defensive interior linemen.

The defending SWC co-champions, Texas and Arkansas ended routine workouts in shorts Monday and got down to contact work today.

Arkansas tailback Bill Burnett missed Monday's workout with a pulled hamstring muscle and his replacement, sophomore Russ Garber suffered a similar injury.

Head Coach Frank Broyles scheduled the Razorbacks' first scrimmage for Wednesday or Thursday and set another scrimmage for Saturday.

The Rice Owls continued to work in pads with sophomore Phillip Wood working the No. 1 quarterback position.

All conference schools open their schedules Sept. 20 except early-bird Southern Methodist, which kicks off the season Sept. 13 against the Air Force in the Cotton Bowl.

AUTO INSURANCE
From Old Line Companies!
We Can Fill All Your Insurance Needs
Hugh Boren & Son
INSURANCE AGENCY
N. W. Cor. Sq. Phone 573-3555

GENE'S GUN SHOP
3602 Hill Ave.
Weekdays Open After 5 p.m.
Open All Day Saturday.
• Rebluing • Drill & Tap
• Repairs • Stock Work
Some Gun Parts In Stock!
GENE BOWLIN 573-2323

CALL
• SCAT •
MORE TO SEE ON THE CABLE
No. 6 YOUR SET ... KTXS (Ch. 12) Abilene—CBS-ABC
No. 5 YOUR SET ... KCBD (Ch. 11) Lubbock—NBC
No. 4 YOUR SET ... KTVT (Ch. 11) Ft. Worth—Ind.
No. 3 YOUR SET ... WFAA (Ch. 8) Dallas—ABC
No. 2 YOUR SET ... KDTV (Ch. 39) Dallas—Ind.
MUSIC ON FM RADIO at 89, 90, 91 MC
Snyder Community Antenna Television
573-2327

BUY! SELL! RENT! TRADE!

Want to buy a house? It's easy. Want to sell your car? It's easier. Want to rent an apartment? Read no further. Want to trade coins? Relax! The answer to all of these questions can be easily solved by using our Want Ads. Using the Want Ads is not limited to our town. It can bring you an opportunity from many parts of the country. Find out for yourself! Use our Want Ads today.

The Snyder Daily News
PHONE 573-3486

READ and USE CLASSIFIED ADS

BUTANE

CALL SCURRY Butane Company, 573-2731 for prompt gas delivery. Sales and domestic and commerical appliances.

ANNOUNCEMENTS A

LODGES A-1

Stated meeting Scurry Lodge No. 706 AF & AM Tuesday, September 2, 1969 at 7:30 P.M. Members urged to attend, visitors welcome.
J. W. Love, W.M.
G. P. Proctor, Sec.

AUTOMOBILES B

AUTOS FOR SALE B-1

FOR SALE—1959 Ford Sedan. Clean with good tires. See at 3110 Ave. U. 573-2495

FOR SALE: 59 Chevrolet and 55 DeSoto. Priced to sell. Phone 573-2140

1962 FORD V-8 all power and 1954 Dodge V-8. Both in good condition. See after 5 p.m. 300 34th St.

1967 AMBASSADOR Station Wagon. Exceptionally clean, air, power steering, white walls and radio. $1800.00 firm price. 573-5258 2508 27th St.

TRAILERS B-3

FOR SALE: Mobile Sdeut. Sleeps 7 people. 16 ft. long. Call 573-2030.

FOR RENT or Sale: Tent type camp trailers. Call 573-7635 or 573-5603. See at 2401 Ave. T.

AUTO SERVICE B-5

Are Your Auto Seats Dirty?
See POE & HARMON ENCO
For AUTO UPHOLSTERY
—CLEANING
Seats Cleaned $7.00
Ave. Q & 25th Ph. 573-9234

BUS. OPPORTUNITIES C

FOR LEASE
Restaurant—Formerly Old Beacon Lodge—
Now the Snyder Inn
Contact W. A. Lewis
573-3571

FOR LEASE: Shamrock service station for lease. Operator transfering August 15. Good margin and lease agreement to right party. Call 653-4266 San Angelo or 267-6121 Big Spring

BUSINESS SERVICES D

EXTERMINATORS D-6

ROACHES AND silver fish, any size house guaranteed for one year. $11.95. AAA Exterminators. 573-9863.

PAINTING-PAPER D-11

PAINTING WANTED. Spray, brush or roller. Interior or exterior. All work guaranteed. Free estimates. Call 573-6219.

CONCRETE WORK — storm cellars — home building repairs & remodel. Smith Contractors. 573-5159.

PROFESSIONAL D-14

Color Film Processing
One Day Service
High Quality Processing
8-12 Exposures $2.40
20 Exposures $3.99
Keaton Kolor
3540 N. 6th Abilene, Texas

MISCELLANEOUS D-26

REFRIGERATION
And
AIR CONDITIONER
SERVICE and REPAIR
Residential and
Commercial
Also
Automatic Washers
and Dryers
R. C. RAMSEY
Phone 573-6175

EMPLOYMENT E

HELP WANTED MALE E-1

EXPERIENCED MEN or women in meat business. Full or part time. Apply at Town & Country Meat Center, 37th & Ave. E.

HELP WANTED FEMALE E-2

DARK ROOM HELP WANTED, full time employment. Experience helpful but not necessary for application. Must be high school graduate. Write FPC, Box 849, Snyder, Texas 79549, giving education, job experience, etc.

HELP WANTED MISC. E-3

STOP WORRYING ABOUT MONEY
You can earn a good income as an AVON Representative.
Don't delay.
Call or Write
DORIS McDOWELL
Avon Mgr.
Box 1174
San Angelo, Texas 76901

FOUNTAIN HELP needed. Apply in person. Sweet's Shop. 2505 Ave. G.

WOMAN'S COLUMN H

CHILD CARE H-3

ALL DAY CHILD CARE
WITH PRE-KINDERGARTEN
TRAINING
FOR INFORMATION
CALL 573-9655

WOMAN'S COLUMN H

LAUNDRY SERVICE H-5

IRONING WANTED: 107 26th. Call 573-2804.

FARMER'S EXCHANGE J

FARM EQUIPMENT J-1

FOR SALE: 8N Ford Tractor with planter and cultivator, good rubber, recent overhaul. Call 573-9718.

GRAIN, HAY, FEED J-2

CUSTOM HAY hauling & stacking. Call George Kirkpatrick 573-6833 or 573-9006.

ATTENTION FARMERS & RANCHERS
Will Haul Your Hay
Field to Barn,
Call 573-2281

MERCHANDISE K

BUILDING MATERIAL K-1

NEED PARTY with good credit in Snyder area to take over payments on 1968 model Singer Sewing Machine in walnut console. Will zig zag, button hole, fancy patterns, etc. Five payments at $5.55 or will discount for cash. Write Credit Dept., 1114 19th St., Lubbock, Texas 79401.

UNCLAIMED LAYAWAY
Take up payments on Zig Zag sewing machine. Makes buttonholes, sews on buttons, darns, monograms. No attachments needed. 7 payments of $7.26 or $44.16 cash. To see in your home
Call 573-2129

BEAUTIFUL HOMEMADE Quilts for sale. Nice graduation gifts. $15 ea. 101 Ash St. 573-9827.

VACUUM CLEANER supplies. All makes serviced. Snyder's Vacuum Cleaner Headquarters. Allen Sewing Machine Center 2411 Ave. S.

CARPETS AND tile too can be beautiful if you use Blue Lustre. Rent electric shampooer. $1. P. B. Discount — North Side of Square.

PAY CASH & SAVE
Paneling 4x8 at $3.49
Paint Latex at $2.49
VEAZEY CASH LUMBER

HOUSEHOLD GOODS K-4

FOR SALE: 14.5 cubic feet automatic defrost, Coldspot Refrigerator. Good condition. $65.00 John Zalman. 573-6718

FOR SALE: Used living room furniture; refrigerator, car stereo and air conditioner. Contact at 3009 Ave. W.

BEATEN DOWN carpet paths go when Blue Lustre arrives. Rent electric shampooer, $1. Roe's Furniture & Appliance.

ELECTROLUX
Sales Service
Supplies
Don Adams 216 31st
573-3747

KIRBY VACUUM Cleaners, bags & parts for all makes. Pick up and delivery. Snyder's only Kirby Dealer. K. W. Wortham. 573-7200. 3111 29th St.

WESTERN MATTRESS
Buy Direct from the Factory
Mattress—Box Springs
Renovate—New—Exchange
Save 50%—New Guarantee
WESTERN MATTRESS
Phone 673-1881
4321 N. 1st Abilene

MUSICAL INSTRUMENTS K-5

MUST PICK up small piano and Hammond Organ by Sept. 20th. Will allow responsible party with good credit rating, to assume payments on either the piano or organ or both. Call or write American Music Co., 209 E. 8th., Odessa, Tex. 79760. FE 2-2711.

WOULD LIKE to buy Piggy-back Amplifier. At least 100 watt Speaker power. Call 573-6492.

Ralph J. Wesson
Piano Service
3726 Austin,
Phone 573-7488
Snyder, Texas
Tuning and Repairs
Registered Member Piano
Technicians Guild

WEARING APPAREL K-10

KNAPP SHOES
H. E. AYLOR
573-9644
FOR CUSHIONED COMFORT

MISCELLANEOUS K-11

IT'S INEXPENSIVE to clean rugs and upholstery with Blue Lustre. Rent electric shampooer. $1 Clark Lumber Company.

BUY, SELL & TRADE
IN OLD COINS
&
ANTIQUES
Snyder Inn — 573-3571

CAFE FIXTURES
10 Stools, Each ..... $ 4.00
3 Counters, Each $15.00
1 Coke Box $50.00
1 Steamer $50.00
1 Cash Register $40.00
Dishes, Pots, Pans
ACME FURNITURE CO.
2109 Ave. T
Dial 573-6219

MERCHANDISE K

MISCELLANEOUS K-11

GARAGE SALE
316 31st St.
Furniture, Household Items and Misc.
Sale Starts Tues. Evening

HELENE CURTIS
NATURE BLEND WIGS
WIGLETS $9.95
FALLS $17.95
STRETCH WGIS $29.95
BURGESS PHARMACY
3706 Ave. S 573-7582

OXYGEN
McDONALD'S
1110 Ave. S
Your Local Complete Welding Supplier

25% OFF
ON ALL
PICTURE FRAMES
THE SHERWIN WILLIAMS CO.
573-6161
3809 Ave. S

CHOICE ANTIQUES
Hattie Gatlin
Antique & Spanish Colonial
Furniture, China Cabinets,
Round Tables, Collectors
Items.
710 25th

WANTED TO BUY K-14

WANTED TO BUY: Boat House to set 8x20' boat. Contact: John Pribert, P.O. Box 216, Midland, Texas 915 MU 3-5633.

RENTALS L

FURNISHED APTS. L-3

ENGLAND APARTMENTS
3 and 4 room, furnished or unfurnished, TV cable, all bills paid.
Call
B. E. Griggs — 573-5494
Bud England — 573-6150

TWO ROOM and three-room furnished apartments. Also two bedroom apartments with or without T. V. Jack & Jack Realty. 573-3453 or 573-3566.

REDECORATED TWO bedroom apartments, bills paid. 1707 & 1708 Coleman. Call 573-5888 or 573-4480.

2 BEDROOM furnished Apt., 1901 Coleman, downstairs, bills and Scat paid. Call 573-6331 or after 6, 573-7166.

UNFURNISHED APTS. L-4

UNFURNISHED TWO bedroom, clean, water and SCAT paid. Call 573-6725 or 573-5550.

FURNISHED HOUSES L-5

NEATLY FURNISHED small cottage. Desirable neighborhood. No bills paid. 120 Peach. 573-5767

THREE ROOM furnished house for rent. Call 573-5994.

UNFURNISHED HOUSES L-6

TWO BEDROOM unfurnished house. 708 30th. Call 573-2586.

FOR RENT — 3 bedroom house at 2013 40th St. Call 728-3767 Colorado City.

TWO BEDROOM unfurnished house for rent. 509 32nd. Call 573-7685 or 573-9148.

NICE LARGE 3 bedroom house for rent. Ample closet space. 1801 40th. Call 573-2460.

UNFURNISHED HOUSE: 2 bedroom. $60.00. 2507 Ave. Z. Call 573-5292, after 4 p.m.

REAL ESTATE M

HOUSES FOR SALE M-2

SOUTHWEST . . . 3766 Dalton . . . extra large two bedroom . . . refrigerated air . . . carpet . . . fine location . . . payments $79.00 mo.
WEST . . . equity buy . . . three bedrooms . . . built in stove . . . new carpet living room and hall . . . $97.00 payment . . . low interest loan . . . 3502 Irving St.
EAST . . . nice 3 bedroom . . . newly painted . . . payments $79.00 mo. . . . 304 36th St.
COLONIAL HILL . . . three nice homes for sale . . . all new listings . . . shown by appointment.
NORTHEAST . . . 129 Milburn . . . $51.00 mo. . . . new carpet . . . newly refinished.
TO SETTLE ESTATE . . . fine commercial property on Ave. S . . . includes garage building and lot where Jiffyburger is located . . . $3500.00 . . . for quick sale.

STEVENSON
REAL ESTATE
South Side Of Square
Business Phone: 573-5612
Night & Weekends — 573-5612

TWO BEDROOM house for sale $200 B. $500 equity. $5,720.00 loan, payments of $80.00 a month. Call Jones collect — Area 806 792-6371.

RANCH: 7000 Acres gentle rolling hills. Cow-sheep operation. Excellent black tail deer hunting on U. S. Highway 67, Presidio County, Texas. Contact: Fieke Tompkins, Farm & Ranch Manager, Wallace & Co., 604 W. Illinois, Midland, Texas. AC 915 682-7311

FOR SALE: 120 acres of irrigated land. This is an excellent buy. Hugh Boren, Jr. Phone 573-3555.

REAL ESTATE M

HOUSES FOR SALE M-2

Perfect home done with exquisite taste. Game room, 3 bedrooms, 3 baths, den, fireplace, kitchen is every woman's dream, $42,000, below cost.

Bassridge, EXTRA nice 3 bdrm., den, all builtins, many extras, equity or assume loan.

AVENUE U, large 3 bdrm., 2 bath home, builtin stove, den, 1500' floor space, $5100 down and assume loan of $6600, $74 pmts.

601 35th, pmts. $52.

~~310 20th, pmts. $51.00.~~

WE BUY EQUITIES
MERLE NEWTON
REALTY
3311 Ave. S Phone 573-6928
Merle Newton (night) 573-6928
Cliff Barron (night) 573-6798

BUYING? OR SELLING?
3 BR brick at Stanfield Elementary — $16,000.00.
160 acres of farm land, close to town, $200 per acre.
160 acres, west, 60 ac. in cult, good house, $135 per ac.
Close in, 5 acres and good 3 bedroom house, 2 bath, peaches, plums, apples and pears. Potatoes & corn, irrigated. Look at it for $18,000.00.
2 acres east of town with good 3 bedroom house, $8,500.
60 acres and 3 BR house west of town, $26,000.00.
25 acres south of town, $8,000.00.
80 acres south of town, $185 per acre.
FORREST W. BEAVERS
Realtor, Insurance & Loans
103 Brownfield Bldg.
Phone 573-9472
Forrest Beavers 573-6467
Virginia Elms 573-3713

NEW!!
4 BEDROOM HOME in BASSRIDGE . . . Just completed and ready to move into . . . 2 baths, electric kitchen, refrigerated air, EXTRA LARGE UTILITY ROOM . . . DESIGNED FOR FAMILY LIVING . . . Let us SHOW YOU!!!
NOW BUILDING!!
IN BASSRIDGE . . . LARGE 3 bedroom, 2 bath . . . EXTRA LARGE breakfast bar and separate dining room . . . This home HAS ALL THE "EXTRAS" . . . Ready SOON!!!
BASS REAL ESTATE
1911½ Avenue S
Ph. 573-5122
Ph. 573-6827

BUYING OR SELLING YOUR HOME?
COMPLETE REAL ESTATE SERVICE
We have some "Excellent Buys" Now
"New Listing" on wide 42nd Street. It's three bedrooms, 2 baths. New carpet throughout. Ideal location, priced right. Beautiful fenced yard! Clean, comfortable and very liveable.
"West 41st" Large three bedroom. Good location and neighborhood. Some carpet and drapes. Fenced yard. Let us show it to you!
"El Paso" It's also a brand new listing! Custom built, many unique and exceptional "luxury" items. Corner lot, fenced yard, double garage. Three bedrooms & den. Priced "Below" replacement cost. Owner transferred says "Sell."
Have several furnished efficiency apts. for rent.
F.H.A. and V.A. BROKER
New street now open. Jacksboro west of West Elementary School. House under construction. Choice lots . . . We are building contractors. Build your plans or ours.
BROWNING REALTY
1806 34th Street
Phone 573-6306 Night 573-3158

FOR SALE: 2 bedroom house and all furniture. 316 31st. Call 573-2588.

1. 310 20th St. New 3 bedroom, $150 down, $50.00 Mo.
2. 312 35th St. $200 down, $50 Month. Total $4200.
3. 20 acres in Missouri. Sale or trade: Woods & minerals.
4. 2009 30th St. Good location, very reasonable, good buy.
5. 2 Acres of land and 7 room house, 15 mi. town. $6500.
6. 160 A. [illegible] ¼ mile, 50 miles North. $100 acre.
7. 1 sec Farm & Ranch, ½ min $100 A. Blackwell, Texas.
8. 74 A. Farm near Ira ½ Royalty, $25,000, good water.
9. 25 A. grass, lots & lots of water, $12,500 cash, no house.
ROSWELL RIGSBY
200 E. Hwy. Phone 573-7682

CHOICE FARM
CHOICE FARM FOR SALE
168 Acres, improved, on pavement. Adjacent 100 acres may be leased. Southeast of Snyder.
BEAUTIFUL BRICK HOME
3 bedroom, 2½ baths, formal dining room, centrala ir conditioning, carpets, 2 car garage. Corner lot.
LISTINGS WANTED
Paula Lewis, Saleslady 573-9718
KEY REAL ESTATE
927 E. Highway, Snyder, Texas
Phone 915-573-5812

REAL ESTATE M

HOUSES FOR SALE M-2

BY OWNER: For sale—very nice place on Lake Thomas North Shore. Fixed for year around living—perfect for parties or weekends. 573-9683.

THREE BEDROOM house; full of furniture. Air conditioner in every room, carpeted in front room & hall. New paint job inside. $4500.00 $71.00 a month. 2205 41st.

HAPPY
HOMES
REALTY
2608 Ave. S
Office 573-7601
For those who appreciate the FINEST quality in FINEST location with WALL to WALL comfort will want to see this 3 bedroom, 2½ bath with two dens. Call for an appointment today.
32nd St. — Large two story — good location — good condition. One of Snyder's landmarks.
Call us about our Farms and Ranches and we do have other houses.
EL PASO — Walking distance to school — 3 bedroom, 2 bath, den, fireplace. Equity buy — low interest — reasonable payments.
We have 3 good lots for sale. Beautiful building sites.
We Need Your Listings Today
FHA AND VA BROKER
Anita Arnold 573-2175
Lenora Boydstun 573-6876
Sidney Johnson 573-3236

FOR SALE: Skating Rink and 3 bedroom house on 2410 Ave. E. Call 573-6684.

FOR SALE: 2 bedroom house and large lot on Lamesa Hwy. for $2100. Call 573-6684.

FOR SALE: 2 bedroom house and 2 lots. 2009 KSNY Drive, on bus route for $[illegible]00.00. Call 573-6684.

HOUSE FOR SALE: 404 35th. Three bedroom, 2 bath. Call 573-3308.

1. NEW LISTING . . . 3 bedroom brick . . 3 baths . . kitchen-den combination . . living room . . game room and basement . . triple carport . . beautifully landscaped fenced yard.
2. 4½% INTEREST . . Equity buy . . 3 bedrooms . . 1½ baths . . double car garage . . southwest.
3. COLONIAL HILL . . . 3 bedrooms . . 2 baths . . Kitchen-den . . double garage.
4. 3733 SUNSET . . 3 bedrooms . . completely refinished . . low down payment.
5. 4 bedrooms . . two story . . 32nd Street.
TEAL REAL ESTATE
Building Contractor
Dillard Teal — 573-2133
Office 573-2133

$ $ $ $ $ $ $ $

2. West, Large 3 Bdrm. older brick with fireplace. Old West Snyder, $6,500.
3. West, Large 3 Bdrm. Stucco, Wood burning fireplace, double garage, corner lot, $5,500.
1. 41st St. 3 bedroom, 1 bath, assume loan of $6,350 at 4½% interest. 15 years left on loan. $72.00 month. Buy equity and move in.
4. Austin Stone duplex, 2 bdrms., in each side, small down payment, Price $5,500. Live in one side and other will pay for both.
5. 3101 Cherry St., 3 bdrm. brick A real buy at $8,500.
6. We have beautiful building sites overlooking park and builders who are ready to build your dream home. Also acreage joining city, 5 to 20 acres.
FHA & VA Repossessed Homes
With Small Down Payments
FHA & VA Approved Brokers
JACK & JACK REALTY
611 East Hwy. Ph. 573-3452
Night 573-3566
J. M. (Joe) Glass
573-3860

$ $ $ $ $ $ $ $

WOULD LIKE to rent or lease approx. 150 acres grass [illegible] to Snyder. Call 573-9718.

HOUSE FOR sale to be moved. 2 bedroom, approximately 1000 sq. ft. floor space. 573-2588.

FOR SALE TO BE MOVED: One 3 bedroom and two 2 bedroom homes. Located 10 miles S.W. of Snyder on 1606, Monsanto Co. Diamond M. Production Camp. Contact Lambert, at 573-7213 or Rogers at 573-7171.

HOUSE TO be moved. 3200 Ave. S. Call 573-3319 for details.

1. West . . Stock Farm . . Good 3 bedroom, den home, swimming pool, orchard and garden, priced below replacement.
2. Houses . . Houses . . Nicest in town . . Bassridge . . Colonial Hill . . East or NE Snyder . . We have a home to suit your needs.
3. Fall is about here . . We have any size farm from 5 acres, 20 acres up to 850 acres . . Ranches from 155 acres up to 22 sections . . Now is the time to buy for possession in 1970.
4. We Need Listings . . See us if you want to sell small equity in your home.
BRIGHT & BOX
REALTY
Northwest Corner of Square
Office Phone 573-6197
Wilson Bright Home 573-9583
Joe Box Phone 573-5908

FOR SALE: 8 room house. 2 rooms upstairs to be moved. Hugh Boren, Jr. Phone 573-3555.

REAL ESTATE M

HOUSES FOR SALE M-2

FARM: Farm for sale in northeast Borden County, Texas. 600 acres in cultivation, no improvements. Priced right. Contact: Fieke Tompkins, Farm & Ranch Manager, Wallace & Co., 604 W. Illinois, Midland, Texas. AC 915 682-7311.

FARMS-RANCHES M-6

656 ACRES — 100 Acres cultivation; 20 acres Alfalfa; 13 Acres Coastal; 4 irrigation wells; 2 bedroom house; pens and corrals. Owner will carry note. 2 miles west of Maryneal. Ph. 915 235-2235 Sweetwater.

REAL ESTATE WANTED M-8

WANT TO BUY: House with 5 or 10 acres. East or North of Town. Call 573-2730.

TO
BUY,
SELL
OR TRADE
DIAL
573-5486

1967 INTERNATIONAL TRAVELALL Station Wagon. Custom. Power, Radio, Air
1966 INTERNATIONAL 1100A Custom Pickup. Guaranteed Major Overhaul
FARMALL 806D Tractor
FARMALL 706LP Tractor (2 in Stock)
FARMALL 560LP Tractor — Major Overhaul
SNYDER TRUCK
& TRACTOR CO.
E. Highway Ph. 573-9348

T. C. GOSS
SOUTHSIDE MOTOR CO.
1965 FAIRLANE 4 Door "6", Standard Trans.
1963 FAIRLANE 4 Door, Sta. Wag. "6", Std. Trans.
1965 FALCON 4 Door "6", Std. Trans.
1961 FALCON Sta. Wag. "6", Std. Trans.
1965 CHEVY II 4 Door, Std. "6".
1963 DODGE Sta. Dagon, Clean, V-8, Auto. Trans., Air.
1963 CHEVROLET Impala Sta. Wagon. Loaded.
1962 BUICK Wildcat, Clean.
WANT TO BUY SOME CLEAN CARS — OPEN SUNDAYS

TV SCHEDULE

KMID MIDLAND Channel 2

KMID—Mon. Thru Fri. Daytime
7:00 Today / 9:00 It Takes Two / 9:25 News / 9:30 Con'fration / 10:00 Personality / 10:30 Squares / 11:00 Jeopardy / 11:30 Eye guess / 11:55 News / 12:00 Patty Duke / 12:30 Putting Me / 1:00 Days of lives / 1:30 Doctors / 2:00 Other world / 2:30 Don't say / 3:00 Match game / 3:25 News / 3:30 Sea Hunt / 4:00 Comics / 5:00 Rangers / 5:30 Hunt-Brink / 6:00 News-wthr
KMID—Tuesday Evening
6:30 Star Trek / 7:30 Julia / 10:00 News-wthr / 10:30 Tonight
KMID—Wednesday Evening
6:30 Film Flam N / 7:00 Baseball / 9:00 Billy Graham / 10:00 News-wthr / 10:30 Tonight

KTXS SWEETWATER Scat 6

KTXS—Mon. Thru Fri. Daytime
5:55 Sign On / 6:00 Semester / 6:30 Farm News / 7:00 News / 7:30 News / 8:00 Capt K'roo / 9:00 Lucy Show / 9:30 Hillbillies / 10:00 Andy / 10:30 Van Dyke / 11:00 Love Life / 11:25 News / 11:30 Search / 12:00 News / 12:30 World turns / bbbb12:25 S. Rawls / 1:00 That Girl / 1:30 Guiding light / 2:00 Secret storm / 2:30 Edge night / 3:00 House Prty / 3:30 Gen Hospital / 4:00 Make a Deal / 4:30 Shadows / 5:00 Bewitched / 5:30 News / 6:00 News
KTXS—Tuesday Evening
6:30 Lancer / 7:30 Liberace / 8:30 Doris Day / 9:00 Mod squad / 10:00 News / 10:30 Griffin
KTXS—Wednesday Evening
6:30 Tarzan / 7:30 Bewitched / 8:00 Hillbillies / 8:30 Green Acres / 9:00 Hawaii Five-0 / 10:00 News / 10:30 Griffin

KDTV Dallas-Ft. Worth Scat 2

KDTV—Mon. Thru Fri. Daytime
9:00 Early news / 9:15 Market / 9:30 Markets tone / 10:00 Dow Jones / 10:05 Market / 10:30 Market tone / 11:00 Market news / 12:00 Noon News / 12:30 Market News / 1:00 Stock Mar. / 1:30 Off. Pres. / 1:45 Wrap-up / 2:00 River / 2:30 Movie / 4:00 Big Top / 5:30 Rascals / 6:00 F. Troop / 6:30 D. Menace / 7:00 Fin. Final
KDTV—Tuesday Evening
7:30 Movie / 9:30 Movie / 11:00 Sign off
KDTV—Wednesday Evening
7:30 Movie / 9:30 Movie / 11:00 Sign Off

KRBC ABILENE Ch. 9

KRBC—Mon. Thru Fri. Daytime
7:00 Today / 7:25 Harry Hoff / 8:25 Devotions / 9:00 Takes Two / 9:25 News / 9:30 Con'fration / 10:00 Personality / 10:30 Squares / 11:00 Jeopardy / 11:30 Guess / 11:55 News / 12:00 News / 12:15 S. Chappel / 12:30 Put. me on / 1:00 Days Lives / 1:30 Doctors / 2:00 Other World / 2:30 Don't say / 3:00 Match game / 3:25 News / 3:30 One life / 4:00 Dr. House / 4:30 Dating game / 5:00 NPD / 5:30 Huntley / 6:00 News
KRBC—Tuesday Evening
5:00 Flying Nun / 7:30 Star Trek / 7:30 On Farm / 8:00 1st Tuesday / 10:15 News / 10:45 Tonight
KRBC—Wednesday Evening
5:00 Newlywed / 8:00 Virginian / 8:30 Kraft Music / 9:00 Outsider / 10:00 News / 10:30 Tonight

WFAA DALLAS Scat 3

WFAA—Mon. Thru Fri. Daytime
5:59 Inspirational / 6:00 Op. Lift / 6:30 M. Co. / 6:55 News / 7:00 Peppermint / 8:00 Real McCoys / 8:25 News / 8:30 Early show / 10:30 Divorce Court / 11:00 Bewitched / 11:30 That Girl / 12:00 ream house / 12:30 Make a Deal / 1:00 Newlyweds / 1:30 Date game / 2:00 Gen. Hos. / 2:30 One life / 3:00 Shadows / 3:30 Movie / 5:00 News / 5:30 What's My lin / 6:00 News-wthr
WFAA—Tuesday Evening
6:30 Mod squad / 7:30 Wagon Train / 9:00 D. Cavett / 10:00 News / 11:00 Joey Bishop / 12:30 News / 12:45 FBI / 12:46 Prayer
WFAA—Wednesday Evening
6:30 Here Comes B / 7:30 King fam. / 8:00 Movie / 10:00 News / 11:00 Joey Bishop / 12:30 News / 12:46 Prayer

KWAB BIG SPRING Channel 4

KWAB—Mon. thru Fri. Daytime
8:55 Sign on / 6:00 Black Her. / 6:30 Farm news / 7:30 News / 7:55 Sheila Rawls / 8:00 Capt. K'roo / 9:00 Lucy show / 9:30 Hillbillies / 10:00 Mayberry / 10:30 Dick Van Dy / 11:00 Love life / 11:25 news / 11:30 Search for to / 12:00 Noon show / 12:15 Sheila Rawls / 12:25 weather / 12:30 World Turns / 1:00 That Girl / 1:30 Guiding life / 2:00 Sec storm / 2:30 Edge Night / 3:00 Houseparty / 3:25 News / 3:30 Gen hospital / 4:00 Make Deal / 4:30 Dark Shadows / 5:00 Bewitched / 5:30 CBS News / 6:00 News / 6:10 Here n' there
KWAB—Tuesday Evening
6:30 Lancer / :30 Liberace / 8:30 Doris Day / 9:00 Mod Squad / 10:00 News / 10:30 Griffin
KWAB—Wednesday Evening
6:30 Tarzan / 7:30 Bewitched / 8:00 Hillbillies / 8:30 Green. Acres / 9:00 Hawaii Five-0 / 10:00 News-wthr / 10:30 Griffin

KCBD LUBBOCK Ch. 11—Scat 3

KCBD—Mon. Thru Fri. Daytime
7:00 Report / 7:05 Farm news / 7:25 Weather / 7:30 Today / 8:25 Report / 9:00 Today / 9:00 Takes two / 9:25 News / 9:30 Con'fration / 10:00 Personality / 10:30 Squares / 11:00 Jeopardy / 11:30 Eye guess / 11:55 News / 12:00 Report / 12:15 Closeup / 12:30 Put Me On / 1:00 Days our life / 1:30 Doctors / 2:00 Other world / 2:30 Don't say / 3:00 Match game / 3:25 News / 4:00 Hazel / 430-Big Valley / 5:30 News / 6:00 News
KCBD—Tuesday Evening
6:30 Star Trek / 7:30 Julia / 8:00 Mole / 10:00 News / 10:30 Tonight / 12:00 New Mexico
KCBD—Wednesday Evening
8:00 Kraft Music / 9:00 Outsider / 10:00 News / 10:30 Tonight / 12:00 N. Mex. Rep

KLBK LUBBOCK Channel 13

KLBK—Mon. thru Fri. Daytime
5:58 Sign on / 6:00 Black her. / 6:30 Farm news / 7:00 News / 8:00 Capt. Kanga / 9:00 Lucy / 9:30 B. Hillbilies / 10:00 Andy / 10:30 Van Dyke / 11:00 Love life / 11:25 News / 11:30 Search / 12:00 News / 12:30 weather / 12:30 World Turns / 1:00 Mothy Splend / 1:30 Guiding life / 2:00 Sec storm / 2:30 Edge night / 3:00 House party / 3:25 News / 3:30 Gen. Hospital / 4:00 One life / 4:30 Dating game / 5:00 Newlywed / 5:30 News / 6:00 News
KLBK—Tuesday Evening
6:30 Lancer / 7:30 O. Robertson / 8:30 Doris Day / 9:00 Graham / 10:00 News / 10:30 Griffin
KLBK—Wednesday Evening
6:30 Tarzan / 7:30 Bewitched / 8:00 Beverly nHillb / 8:30 Green Acres / 9:00 Graham / 10:00 News / 10:30 Griffin

KTVT FT. WORTH Scat 4

KTVT—Mon. Thru Fri. Daytime
6:40 Meditations / 6:45 News / 7:00 Theatre / 8:30 Romper Room / 9:00 Jack LaLanne / 9:30 Miss Brooks / 10:00 Dec. Bride / 10:30 Kildare / 11:30 Gourmet / 12:00 News / 12:30 Cartoons / 100 Movie / 245 L. Rivers / 300 M. House / 3:30 Popeye / 400 Flintstone / 4:30 Batman / 5:00 Munsters / 530 Lucy / 6:00 Rifleman / 630 Big Valley
KTVT—Tuesday Evening
730 P. Mason / 830 Peyton Pl. / 9:00 Movie / 10:00 News / 10:15 Movie / 11:15 Movie II / 12:30 News / 12:45 Meditations / 12:50 Sign off
KTVT—Wednesday Evening
7:30 P. Mason / 830 Peyton Pl. / 9:00 Movie / 10:00 News / 10:15 Movie / 11:15 Movie II / 12:30 Sports / 12:35 News / 12:45 Meditations

Classified Ads Get Results! Just Phone 573-5486 The SNYDER DAILY NEWS

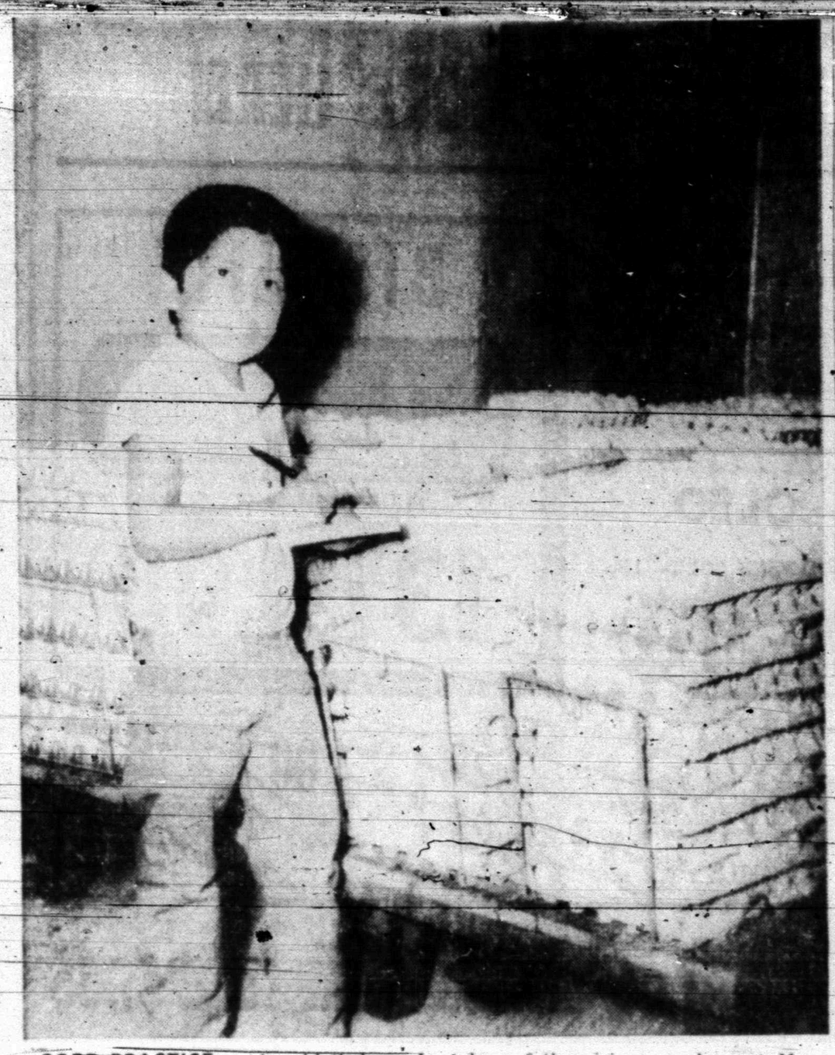

GOOD PRACTICE — Arnold Cadena, Jr. whose father is an employe at McBeth Egg Farm east of town, is busy practicing his arithmetic by counting the morning's egg production. He is a first grader this year.

McBeth Produces Freshest Of Eggs

You determine how you feel on different types of breakfast: each day by the type of breakfast you eat. You can produce inefficiency in yourself by eating too little food or too much of the wrong type of food.

A study was made at Harvard University by a Dr. Thorn. He discovered that best efficiency was obtained when plenty of protein was consumed by the body. For example, two eggs contain 12 grams of protein and a glass of milk has eight grams.

Three types of breakfast were tested. After a meal of black coffee only, the volunteer experienced irritability, nervousness and fatigue. After a glass of orange juice, two strips of bacon, toast, jam and coffee, efficiency remained high for only one hour. When this same meal also included eight ounces of milk and two eggs, efficiency remained high and unusual well being was experienced.

The experimenters discovered that the meals preceding the most activity should contain at least 40 grams of protein.

McBeth Egg Farm, a producer of caged eggs in Scurry County for the past 12 years, is producing the freshest and least flawless egg that can be produced so that you and your school children may begin the day with an enjoyable breakfast that will give you plenty of energy and a sense of well being.

Look for McBeth eggs in your favorite grocery store.

Increase Expected In Air Fares

WASHINGTON (AP) — The cost of flying may soon be following the cost of living up.

Depending on what the Civil Aeronautics Board has to say about it in a proceeding that begins this week, airline fares could go up as much as 8 per cent within the month.

The major airlines, claiming sharply rising operating costs, have filed proposed rate hikes that would all be in effect by Oct. 1.

And they will automatically go into effect unless the CAB says no. Oral arguments before the board begin Thursday.

Among opponents of the fare increases are 20 California-Nevada congressmen, frequent users of long-distance flights, who already are feeling the effects of a 4 per cent interim increase allowed by the board last February. 8

Episcopalians Near Major Decision

SOUTH BEND, Ind. (AP) — A special Episcopal Church convention today neared a decision on whether to indorse a movement seeking large-scale financial payments to blacks.

If the 3.6 million-member denomination takes the step, it will be the first major religious body to do so.

A proposal up for action calls for recognition of the Black Economic Development Conference (BEDC), which demands billions from churches in compensation for past white treatment of Negroes.

The church's Executive Council already has acted to recognize the black group and the convention in effect was being asked to uphold this position.

Originally scheduled for later consideration, the matter was put at the head of the docket under pressure from blacks and youths, who have been given widened participation in this special convention.

Aimed at dealing with rising ferment in the church, it is the first Episcopal convention in more than a century that breaks with the church's ordinary legislative cycle and system.

Through morning and afternoon sessions Monday, hard-hitting debate flowed on the racial reparations issue with more than a score of speakers either defending the idea or denouncing it.

"We are the last of the talkers," declared Muhammad Kenyatta, a Baptist minister, Black Muslim and officer of the BEDC. "You had better listen to us if you want to avoid the holocaust."

The Rev. Canon Gerald McAlister of San Antonio, Tex., objected to recognizing an "organization of revolutionary philosophy," saying: "I'm ready to see the church different than it is, but I'm not ready to destroy it and the nation of which it is a part."

Meat Exports Running Far Ahead

WASHINGTON (AP) — Meat imports are running far ahead of a year ago, and Australia—the major foreign supplier—has taken steps to avoid U.S. quota action.

The Agriculture Department said in a report Monday that the Australian Meat Board began on Aug. 10 to hold a close rein over exporters so that shipments will not rise enough to trigger U.S. restrictions.

Under law, certain types of meat—primarily beef and mutton—are allowed to be imported each year up to a basic level reflecting U.S. domestic production and consumption.

This year's basic allowance is 958 million pounds. But the law permits an override of 10 per cent—in this case a total of 1,086.8 million pounds—before tight quotas are put into effect.

Each three months, the secretary of agriculture must estimate the year's total meat imports, and if this estimate exceeds the so-called trigger point then restrictions go into effect.

The last estimate was for 1,035 million pounds—more than the basic allowance but not high enough to trigger quotas.

But monthly quota-type meat has been coming into the United States at a high rate. In July, the last monthly total announced, imports totaled 107.1 million pounds, compared with 85.7 million in June and 86 million in July last year.

The seven-month total for quota meat is about 591.7 million pounds, compared with 542.8 million for the same period in 1968.

The Foreign Agricultural Service said Monday that the Aug. 10 action was designed "to make sure that Australian exports to the United States . . . are held to the voluntary restraint level."

Mars seems more earthlike than any other planet. The Martian day (24 hours and 37 minutes) and the tilt of its axis (about 24 degrees) strikingly resemble those of earth. Hence the climates are somewhat similar, though Martian nights are much colder.

EASY TO USE — Johnston's No-Roach, one of the best-known and most effective products for eliminating crawling insects in the house is easy to apply. Just brush it on areas where the pests congregate and they will disappear.

Housewife's Letter Praises No-Roach

The most important endorsement a household product can receive is from a housewife. Here's one just received by the manufacturers of Johnston's No-Roach:

"Dear Sirs:

I just want to write a note of appreciation for your wonderful product Johnston's No-Roach.

We bought our house three years ago, and after moving in we found roaches of every kind in abundance. I was heart sick; but I started fighting them with different brands of insecticides and would get no where (only thin them out for a while). Then one day I found "Johnston's No-Roach" advertised and I thought well, I'll try that for a change, and now I never see a roach of any kind anywhere in my house. It's been several months and everything is still clear. Things seem so much cleaner. Thanks a million for Johnston's No-Roach".

It's difficult to add anything to such a wonderful letter, but remember that No-Roach is available at: Furr's, Cash Food, Piggly Wiggly, B & B, Safeway, Rainbow and all other grocery stores.

TAX ANSWERS

This column of questions and answers on federal tax matters is provided by the U.S. Internal Revenue Service and is published as a public service to taxpayers. The column answers questions most frequently asked by taxpayers.

Q — Is a graduate school fellowship taxable?

A — Income from a fellowship is usually tax exempt. If you are a candidate for a degree there is no limit on the amount of tax-free income you may receive from a fellowship or scholarship grant.

However, if you teach or perform other services in connection with the award, the portion of the award that represents payment for this work is generally taxable. This rule does not apply to all candidates for the degree, whether they have a fellowship or not, are also required to perform these services.

For additional information send a post card to your District Director for a free copy of Publication 507, "Tax Information on Scholarships and Fellowships."

Q — What are the benefits folks over 65 get when they sell their homes?

A — All or part profit made on such sales may be tax free when certain conditions are met. For example, the taxpayer must be 65 or over before the date of the sale and owned and used the home as his principal residence for five of the preceding eight years.

For more details on this provision of the law and to learn more about the tax benefits for those 65 or over, send a post card to your district office and ask for a free copy of Publication 554, "Tax Benefits For Older Americans."

Q — I recall where I'll have to fill out an extra form next year to itemize my deductions instead of doing it on the back of the 1040. Is that right?

A — Yes, the place for itemized deductions has been moved from the back of Form 1040 to a separate schedule. The separate form is basically another way to organize the information required in a manner that benefits taxpayers by providing more space to list deductions.

Q — Can you still be audited even though a refund has come through O.K.?

A — Yes. IRS generally has three years from the time a return is filed to make an audit and assess additional taxes. For this reason it is advisable to keep tax records for ordinary income and expense items at least three years. Some records, however, should be retained longer. For example, those supporting costs of investments, etc.

It usually takes about 5-6 weeks to process a return calling for a refund. In that time it is only possible to make sure the return is complete, the arithmetic is accurate and that the taxpayer is not filing a duplicate refund claim or has an outstanding tax liability.

Napoleon Bonaparte, who ordered the construction of Paris' world-famous grand boulevards, is commemorated by only one statue in the French capital. It stands atop a tall bronze column in the Place Vendome.

Career Corner

DIAMONDS ARE FOREVER — and a career field! A gemologist is a diamond and gem expert who works in almost any branch of the jewelry trade. You can learn through resident training or home-study courses. The Gemological Institute of America is a non-profit organization serving the jewelry industry, and has prepared a . . . FREE PAMPHLET, "Gemology As A Career." For your copy, send a stamped, self-addressed envelope to the Gemological Institute of America, 11940, San Vicente Blvd., Los Angeles, Calif. 90049.

• • •

Send topic suggestions to Joyce Lain at this newspaper. Sorry, no mail answers.

How To Rid Your Home Of Roaches

Spray non-toxic No-Roach for fast, quick kill of roaches and ants. Brush on No-Roach for long time control. Take your choice, or better yet . . . take them both. Johnston's No-Roach. Available at: Furr's, Safeway and other supermarkets. Dist. by Kimbell and Stripling's.

ALLEN SEWING MACHINE CENTER
Singer—Brother—Elna Good Housekeeper
• Sales • Service • Rentals • Repairs • Supplies
Phone 573-2812
2415 Ave. S

Seatgard AUTO SLIP-ON SEAT COVERS
• Instant Installation Do it yourself!
• Regal stripe design in wide choice of colors
• 100% nylon, bonded to foam
• Machine washable and dryable
CENTRAL TIRE COMPANY
1931 25th St.
Phone 573-3567

PRESCRIPTIONS
Phone 573-3531
COURTEOUS PROFESSIONAL SERVICE
Since 1920
STINSON DRUG
Photo Supplies — Gifts
Sick Room Supplies — Cosmetics
Fresh Refrigerated Candy
1815 25th

QUALITY Paint & Body
• Complete Body Shop
• Expert Color Matching
"Your Satisfaction Assured"
2106 Ave. R. 573-2233

ALWAYS AT YOUR SERVICE
DAY OR NITE
NOBLE AUTO CENTER
809 25th
Nite 573-6481 Day 573-6792

Bell-Seale FUNERAL HOME
3101 AVENUE S

For Courteous & Reliable REAL ESTATE SERVICE
Call Or See
JACK & JACK REALTY
611 E. Hwy. Ph. 573-3452
"Member Snyder Real Estate Board"

EZELL-KEY FEED & SEED
"For Better Feed"
• Feeds • Seeds • Insecticides • Fertilizer
1613 26th St. Phone 573-6691

LITTLE MEXICO CAFE
NOW AT NEW LOCATION
Formerly The Town House Restaurant
Lubbock Highway Ph. 573-9169

McALISTER TRANSFER & STORAGE
Jeral Beard — Dial 573-6337

SNYDER RADIATOR SERVICE
Cleaning Repairing Recoring
Frank D. Stephenson
"The Radiator Man"
2105 Ave. T Phone 573-2131

Competent Registered Pharmacist To Serve You
SNYDER DRUGS
Prescription Specialists
Big Spring Hwy. Ph. 573-9333

QUALITY WORK & SERVICE
• Cleaning Tailoring
• Laundry Service
• Re-Weaving-Alterations
• Factory Hat Blocking
Highland Park Cleaners
B. S. Hwy. Ph. 573-7261

Personlized Cleaners
For Those Who Care
• Modern Equipment
• Expert Workmen
• Free Delivery
JOE GRAHAM Custom Care CLEANING
2417 Ave. S 573-3401

Gibson Discount Pharmacy
"PROFESSIONAL HEALTH SERVICE AT DISCOUNT PRICES"
CHARLES JONES — REGISTERED PHARMACIST

Guardian Maintenance CHEVROLET OK
Les Francis Chevrolet Co.
25th & Ave. H Phone 573-5456

Clark & Smith Gas Co., Inc.
"METERED DELIVERY"
Butane & Propane Gas
Gulf Warehouse
1607 25th 573-3516

House Of Flowers
"Flowers For Every Occasion"
2804 Ave. S 573-2600

ART SUPPLIES
Books — Hallmark Cards
Monograming On All Paper Goods
BENNETT OFFICE SUPPLY
1918 25th St. Ph. 573-7202

Home Owned—Locally Produced—For Particular People
McBETH EGG FARMS SNYDER-SWEETWATER CAGE Eggs GRADE A LARGE McBETH EGG FARMS CAGE Eggs

ROACHES $9.95
Professional Service Guaranteed
BONDED INSURED
Ph. 573-9863
AAA EXTERMINATING

When The Unexpected Occurs
There's nothing more helpful than the sympathetic care you'll find at . . .
Since 1930
BOLGER FUNERAL HOME

BUILD FASTER STAR BUILDINGS
MORE ECONOMICALLY
J. L. WADLEIGH CONSTRUCTION
3405 Ave. S 573-2394

SAVE! EVERY WEEK

AT RAINBOW MARKET

A DOLLAR BUYS MORE HERE!

Bring your... **BUCCANEER Bonus COUPONS**

TO OUR STORE, & DURING THE NEXT 3 WEEKS, ACCUMULATE UP TO.....

5,000

FREE BONUS STAMPS

SAVE & REDEEM – 2nd WEEK

SEPT. 2 THROUGH SEPT. 8, 1969

100 ($10.00 WORTH) FREE
BUCCANEER STAMPS
This coupon good for 100 Free Buccaneer Stamps with a purchase of $2.50 or more in groceries at RAINBOW MARKET. This coupon good Sept. 2 through Sept. 8.
LIMIT ONE PER FAMILY

75 ($7.50 WORTH) FREE
BUCCANEER STAMPS
With Purchase of
TOILET TISSUE 10 Roll Pack
Coupon Good Sept. 2 through Sept. 8, 1969

50 ($5.00 WORTH) FREE
BUCCANEER STAMPS
With Purchase of
BLEACH Energy ½ Gallon
Coupon Good Sept. 2 through Sept. 8, 1969

100 ($10.00 WORTH) FREE
BUCCANEER STAMPS
With Purchase of
AER-O-WAX 22 Oz. Size
Coupon Good Sept. 2 through Sept. 8, 1969

100 ($10.00 WORTH) FREE
BUCCANEER STAMPS
With Purchase of
CATSUP Shurfine 3/20 Oz. Size
Coupon Good Sept. 2 through Sept. 8, 1969

75 ($7.50 WORTH) FREE
BUCCANEER STAMPS
With Purchase of
DISINFECTANT Lysol 7-Oz.
Coupon Good Sept. 2 through Sept. 8, 1969

75 ($7.50 WORTH) FREE
BUCCANEER STAMPS
With Purchase of
ASPIRIN Bayer 100 Count
Coupon Good Sept. 2 through Sept. 8, 1969

100 ($10.00 WORTH) FREE
BUCCANEER STAMPS
With Purchase of
FISH STICKS Keith's Frozen 3 Pkgs.
Coupon Good Sept. 2 through Sept. 8, 1969

50 ($5.00 WORTH) FREE
BUCCANEER STAMPS
With Purchase of
CRISCO OIL 38 Oz. Size
Coupon Good Sept. 2 through Sept. 8, 1969

100 ($10.00 WORTH) FREE
BUCCANEER STAMPS
With Purchase of
LIGHT BULBS 4 Of Any Size
Coupon Good Sept. 2 through Sept. 8, 1969

50 ($5.00 WORTH) FREE
BUCCANEER STAMPS
With Purchase of
DOG FOOD Gaines Gravy Train 5 Lb.
Coupon Good Sept. 2 through Sept. 8, 1969

100 ($10.00 WORTH) FREE
BUCCANEER STAMPS
With Purchase of
JERGEN'S LOTION $1.00 Size
Coupon Good Sept. 2 through Sept. 8, 1969

50 ($5.00 WORTH) FREE
BUCCANEER STAMPS
With Purchase of
KLEENEX 2 Boxes of 400 Count
Coupon Good Sept. 2 through Sept. 8, 1969

75 ($7.50 WORTH) FREE
BUCCANEER STAMPS
With Purchase of
ONE PAIR NYLON HOSE
Coupon Good Sept. 2 through Sept. 8, 1969

100 ($10.00 WORTH) FREE
BUCCANEER STAMPS
With Purchase of
ORANGE JUICE Frozen 6/6 Oz. Cans
Coupon Good Sept. 2 through Sept. 8, 1969

75 ($7.50 WORTH) FREE
BUCCANEER STAMPS
With Purchase of
PEACHES 4/No. 2½, Yellow Cling Sliced or Halves
Coupon Good Sept. 2 through Sept. 8, 1969

WATCH NEXT WEEK'S PAPER FOR MORE COUPONS!

COCA-COLA
Or 7-UP
12-Oz. Can ..... 10 For $1.00

OLEO
FOOD KING SOLID—LB.
7 For $1.00

BISCUITS

SHURFRESH—8 OZ. CAN
13 FOR $1.00

Mellorine Gandy's ½ Gal. ..... 3 FOR $1.00

Shurfine Red Pitted, 303 Can
CHERRIES .... 4 For $1.00

Shurfine Mixed, 303 Can
VEGETABLES 5 For $1.00

Shurfine Whole Kernel or Cream Style
CORN 303 Can .... 5 For $1.00

Ranch Style
BEANS 300 Can .. 6 For $1.00

Shurfine, 303 Can
TOMATOES 4 For $1.00

Shurfine, Green, 300 Can
ASPARAGUS 3 For $1.00

Food King Cut, 300 Can
Green Beans 8 For $1.00

Mission, 303 Can
Sweet Peas ... 6 For $1.00

Campbell's No. 1 Can
Tomato Soup 7 For $1.00

Shurfine Sliced
BEETS 303 Can ... 6 For $1.00

Shurfine, 12 Oz.
Luncheon Meat 2 For $1

BACON
Sliced, Wright's Taste Rite, Lb. Ctn. 49c

PORK BACKBONE
Meat Covered Lb. 69c

FRYERS
Grade A Whole Lb. 35c

PORK STEAK
Fresh- Lean Lb. 75c

PORK SAUSAGE
Pure, Made From Pork Shoulders, Lb. 59c

CHUCK ROAST
USDA Choice Blade Cut. Lb. 65c

CLUB RIB STEAK
Choice Lb. 98c

PORK LIVER
Fresh Killed Lb. 39c

FRYER BACKS
5 Lbs. 89c

CLUB STEAK
Choice, Cut Any Thickness, Lb. 98c

½-BEEF
Heavy or Light Cut, Wrapped and Quick Frozen, Lb. 59c

HINDQUARTERS
Sirloin, T-Bone, Round, Rump Roast, Pikes Peak, Hamburger, Soupbone. Heavy or Light, Cut, Wrapped and Quick Frozen, Lb. 73c

PEARS Shurfine 303 Can
TOMATO JUICE 46-Oz. Can
ORANGE DRINK Wagner Qt.
YOUR CHOICE
3 FOR $1.00

MEXICAN DINNERS
Patio 15-Oz ..... 3 For $1.00

POTATOES 10-Lb. Bag 45c
CABBAGE Lb. 5c
TOMATOES Ctn. Each 19c
ONIONS Yellow Lb. 7c

WE GIVE BUCCANEER STAMPS
DOUBLE ON WEDNESDAY
WITH $2.50 PURCHASE OR MORE

RAINBOW MARKET

OPEN 7 A.M. TO 10 P.M. — 7 DAYS A WEEK
1614 25th St. Phone 573-3802