Microfilm Center, Inc.
P.O. Box 45436
Dallas, Tx. 75235

FRIDAY

THE SNYDER DAILY NEWS

VOL. 21 NO. 266 SNYDER, TEXAS (79549) FRIDAY, April 2, 1971 8 PAGES — PRICE 10c

The SDN Column

Various organizations, the press and politicians make a considerable effort each year to encourage voters to cast ballots in elections. Much of the time, it appears that we are beating our head against a stone wall, and on the so-called "off" election years, the pleas for the electorate to participate seem to fall on even more deaf ears than they do on the presidential election years.

This, of course, is one of those years when there are no state and county offices at stake in any elections, but there are elections of importance to all communities, and one of these will be held tomorrow. Saturday is the date for voters in school districts to elect trustees.

Next Tuesday, people living in many cities and towns will elect people to serve on their municipal governing boards—councils, commissions, or whatever they may be called.

★ ★ ★

These school and municipal posts are as important as other elective positions in our government. In fact, they funciton closer to the people than many of the other office holders, and they are called upon to make decisions that directly affect more people than do the duties of many county, state and even federal officeholders.

These people who serve on school boards and on city councils do so without any pay. The time they devote to regular and special meetings and to the study of problems, listening to complaints, suggestions, recommendations, etc., is contributed. It is not uncommon for some of them to sacrifice time from their own businesses, or places of employment in the interest of the community.

The closest they may come to receiving any "pay" in the conventional sense, is that they may get their expenses paid to a convention once in a while, provided, of course, they can afford to be away from their business or place of employment long enough to go.

★ ★ ★

Therefore, it is highly important that dedicated people continue to be interested enough in their community to servie in these postiions. The fact that such people traditionally make themselves available to serve in such positions in Snyder speaks well of the community. At the same time, they should be shown the courtesy of a representative turnout at the polls on election day.

Voting is one of the best ways in which a citizen may demonstrate his interest in the community.—WACIL McNAIR.

★ ★ ★

Today In History

BY THE ASSOCIATED PRESS

Today is Friday, April 2, the 92nd day of 1971. There are 273 days left in the year.

Today's highlight in history:

On this date in 1917, President Woodrow Wilson asked Congress to declare war against Germany.

On this date:

In 1792, Congress established the U. S. mint.

In 1865, during the Civil War, Confederate President Jefferson Davis and most of his Cabinet fled from Richmond, Va.

In 1882, the outlaw, Jesse James, was shot and killed by a member of his gang in St. Joseph, Mo.

In 1932, Charles A. Lindbergh gave $50,000 to an unidentified man in a Bronx, N. Y. cemetery in the hope his kidnaped son would be returned.

In 1947, islands in the Pacific formerly held by Japan under mandates were assigned by the United Nations to the trusteeship of the United States.

In 1963, Negroes in Birmingham, Ala., began mass demonstrations demanding more civil rights.

Ten years ago—Special security measures were taken to guard the John F. Kennedy family at Palm Beach, Fla., after reports that pro-Castro Cubans were plotting to harm members of the President's family.

Five years ago—The worst blizzards in 20 years swept northern England.

One year ago—A wave of heavy enemy attacks in South Vietnam left a severe toll of casulaties.

★ ★ ★

THE WEATHER

SNYDER TEMPERATURES: High Thursday, 64 degrees; low, 36 degrees; reading at 7 a.m. today, 44 degrees.

Northwest Texas: Fair and warmer tonight and Saturday. Low tonight 32 to 42. High Saturday in 70s.

North Central and Northeast Texas: Fair and cool tonight, low 35 to 45. Saturday fair and warmer, high in 70s.

Southwest Texas: Fair and warmer in northwest through Saturday. Windy Saturday afternoon. Partly cloudy and mild in southeast tonight. Partly cloudy and warmer Saturday. Low tonight 38 to 48. High Saturday 78 to 90.

West of the Pecos: Fair and a little warmer through Saturday. Windy Saturday afternoon. Low tonight 32 to 45. High Saturday 70 to 85.

Southwest Texas: Fair and warmer in northwest through Saturday. Windy Saturday afternoon. Partly cloudy and mild in southeast tonight. Partly cloudy and warmer Saturday. Low tonight 38 to 48. High Saturday 78 to 90.

South Central Texas: Fair and mild in north tonight. Increasing cloudiness and warmer Saturday. Partly cloudy and a little cooler in south tonight. Increasing cloudiness and warmer Saturday. Low tonight 44 to 56. High Saturday 76 to 88.

Southeast Texas: Fair and mild tonight. Increasing cloudiness and warmer Saturday, high in 70s. Low tonight 42 in interior to 54 along coast.

West of the Pecos: Fair and a little warmer through Saturday. Windy Saturday afternoon. Low tonight 32 to 45. High Saturday 70 to 85.

Coast: Small craft warnings are up for northeast winds 15 to 25 knots and gusty, gradually diminishing this afternoon and becoming easterly 8 to 15 knots tonight and southeast 10 to 20 knots Saturday.

WIN DISTRICT—Snyder High School's 1971 One-Act-Play, "Mary Stuart," won first place in the District 3-AAA Contest held yesterday in Sweetwater. Members of the cast are, from left to right, front row, Robert McCommon, Delores Lewallen, Karen Sears, Pam Hartsfield (all star cast), Allana Patterson, and Danny Martin; and, top row, Greg Carter, Billy Tate, Mark Brock (best actor), Randy Carmichael, Mike Dennis (all star cast), and Weldon Sears. Not pictured is Kathie Martin (best actress).

SHS Players Win 7th Title In Row

Snyder High School's 1971 one-act play, "Mary Stuart," by Fedrich Schiller won first place in the District 3-AAA contest held Thursday in Sweetwater. This is the seventh year in a row that the SHS group has taken top honors. Second place went to Brownfield High School's production of the "Glass Menagerie," while third went to Estacado of Lubbock for its presentation of "A Company of Wayward Saints."

The Snyder speech department has won the regional title twice in the last five years and the state title twice in the past five years. In 1968, "The Crucible" won state. In 1970, "Elizabeth the Queen" won state.

Named to the all star cast from Snyder were Pam Hartsfield for her portrayal of Elizabeth I and Mike Dennis in the role of Lord Leicester. Kathie Martin was selected Outstanding Actress in her role of Mary Stuart while Mark Brock was named outstanding Actor for his playing of Lord Burleigh.

The critic judge, Mrs. June Prentice of Midwestern University, was complimentary of Director Jerry Worsham and all members of the cast, saying, "in a play such as this, no one character can afford to be bad and none of you were." She stated that she was especially impressed by the "flawless diction and beautiful ensemble playing of the cast." She told the cast that their performance caused her to be deeply involved in the story and that it was a "beautiful production."

Other members of the cast, and the roles they played, are: Delores Lewallen as lady in waiting; Danny Martin as Young Mortimer; Billy Tate as Sir Amias Paulet; Randy Carmichael as Lord Shrewsbury and Weldon Sears as guard. Members of the technical crew include: Greg Carter-lighting; Karen Sears - Costumes; Robert McCommon - sound and Donna Messimer and Jenny Mullins, assistants.

The play, written in Germany in the 17th century, is of the terrific conflict between Mary of Scotland and Elizabeth of England during the time just preceding Mary Stuart's execution. The group will go into regional competition in Odessa on April 22.

The state meet will be held May 1 in Austin.

S-Viets Reoccupy Firebase

SAIGON (AP) — South Vietnamese troops have reoccupied embattled Firebase No. 6 near the Laotian frontier, the Saigon command announced today. Military sources said the two days of savage fighting took a high toll in South Vietnamese casualties.

These sources said more than half of the 350 South Vietnamese defenders were killed or wounded when an estimated 2,000 North Vietnamese stormed the base Wednesday and drove the two Saigon companies out.

Lt. Col. Le Trung Hien, spokesman for the South Vietnamese command in Saigon, announced that South Vietnamese reinforcements reoccupied the artillery base Thursday afternoon. Apparently the North Vietnamese had pulled out; Hien said the reinforcements made no contact with enemy troops in moving back into the base.

Hien said the Saigon troops on their return found the bodies of 280 North Vietnamese in and around the base.

Senate Short Of Quorum

AUSTIN (AP) — Lt. Gov. Ben Barnes said today the Senate's two-year spending bill would require $550 million in new taxes, but it includes enough money to finance welfare for one year.

The second year of welfare spending will cost an added $230 million, he said, for an overall total of $780 million.

Barnes talked to reports after the Senate quit until Monday without working because only 19 senators—two short of a quorum—showed up. House members quit Thursday for the weekend.

Barnes said the Senate version of the general appropriations bill includes a pay raise for state employes, restores college research funds and increases the staff of the Texas Water Quality Board by 200 persons.

WTC Proceeds On Dormitory Plans

Scurry County Junior College District Trustees this morning gave architects the go ahead signal on plans for dormitory facilities to accommodate 192 students and approved policies to govern Bible chairs at Western Texas College.

The college hopes to issue revenue bonds to finance construction of the dormitories.

The campus master plan provides space for buildings to be erected by church groups for Bible chairs. The policies provide that such chairs and facilities may be established under terms specified by the college and that credit for Bible courses taught in these facilities may be approved by the college up to a maximum of 12 semester hours.

Instructors in such Bible courses would be required to meet academic standards of the college. Also, buildings housing such facilities must be approved by the college board of trustees and all facilities and operations must be maintained by the sponsors in full compliance with rules and regulations of the college.

Dr. Robert Clinton, president of the college, said that WTC's latest application for interest subsidy on the dormitories had not yet been finally processed, but that college officials had been assured that the project would be cleared soon. Plans must proceed immediately, however, if project is to be ready for bidding by late summer, and the board okayed the proposal for the architects to proceed with their work.

Dr. Robert Hargrove, vice president of the board, presided at the special session in the absence of Board President M. L. Broman.

AFS Session Set Saturday

The AFS will meet at 8 a.m. Saturday at the Steak House for a 'Dutch Treat' breakfast. All people interested in the AFS program are invited to attend.

AFS is the sponsor of the foreign exchange student program.

STAR GAZER

By CLAY R. POLLAN

Your Daily Activity Guide According to the Stars.

To develop message for Saturday, read words corresponding to numbers of your Zodiac birth sign.

	31	61
1 You	31 Day	61 React
2 Enjoy	32 Contrary	62 And
3 Don't	33 Knock	63 Most
4 A	34 You	64 With
5 Quick	35 Visit	65 At
6 Officials	36 Disturbed	66 Ready
7 Fine	37 Ways	67 Spot
8 You'll	38 Spotlights	68 Much
9 Hand	39 Elated	69 Happening
10 Co-workers	40 Conditions	70 An
11 Think	41 Your	71 Against
12 Higher-ups	42 Make	72 Personality
13 The	43 Be	73 To
14 May	44 May	74 Grant
15 Up	45 Some	75 Them
16 Over	46 You'll	76 You
17 Probably	47 By	77 Priority
18 Let	48 To	78 Associate
19 Aspects	49 To	79 Credit
20 Moving	50 Over	80 Your
21 Are	51 Talents	81 Fortunate
22 Welcome	52 The	82 Of
23 Notice	53 Patient	83 Door
24 Outdoors	54 Come	84 It
25 Be	55 Are	85 Standing
26 New	56 New	86 Event
27 The	57 Be	87 To
28 Be	58 Unexpected	88 In
29 Unsettled	59 Add	89 Income
30 Stimulate	60 Some	90 Demand

ARIES MAR. 21 – APR. 19: 4-22-33-44 54-65-80-83
TAURUS APR. 20 – MAY 20: 5-20-31-42 52-63-82-84
GEMINI MAY 21 – JUNE 20: 9-16-27-38 49-70-78
CANCER JUNE 21 – JULY 22: 2-13-24-35 45-56-67
LEO JULY 23 – AUG. 22: 10-21-32-43 53-64-75
VIRGO AUG. 23 – SEPT. 22: 11-15-26-37 48-59-87-89
LIBRA SEPT. 23 – OCT. 22: 6-55-66-73 74-76-77
SCORPIO OCT. 23 – NOV. 21: 7-19-30-41 51-62-72
SAGITTARIUS NOV. 22 – DEC. 21: 1-14-25-36 47-58-69
CAPRICORN DEC. 22 – JAN. 19: 3-18-29-40 61-71-79-85
AQUARIUS JAN. 20 – FEB. 18: 8-17-28-39 50-60-81-86
PISCES FEB. 19 – MAR. 20: 12-23-34-46 57-68-88-90

65A Good Adverse Neutral 4/3

Jobless Rate Climbs To 6%

By LAWRENCE L. KNUTSON
Associated Press Writer

WASHINGTON (AP) — Unemployment climbed back up to an annual rate of 6 per cent in March after a two-month decline, the Labor Department announced today.

The figures were not accompanied by an official interpretation by the Bureau of Labor Statistics, under the administration's new policy of handling the monthly announcement, but members of Congress called BLS economists for questioning.

There were 5.2 million unemployed men and women in March, the report disclosed. This was 270,000 fewer than in February, but the decline was less than usual for this season. After allowing for the seasonal adjustment, joblessness rose by 150,000 on the annual basis.

Employment was about unchanged at 78.5 million, seasonally adjusted. Except for a temporary rise in January, total employment has stayed virtually level since last May; it is 500,000 below the record high of March a year ago.

The increase in unemployment occurred largely among teen-agers and those in the 20- to 24-year-old age bracket. Many jobless persons were newly entering the labor force but could not find work.

The jobless rate compared with 5.8 per cent in February, and 6.2 per cent in December—a nine-year high.

Last month's decline was described by Secretary of Labor J.D. Hodgson as an "indeed heartening" sign of improvement in the economy, but the assistant BLS commissioner, Harold Goldstein, said the figures showed a mixed picture. It was this discrepancy of interpretation which prompted the administration's decision to discontinue briefings on the monthly report by Goldstein or other BLS officials.

Senate and House members of the Joint Economic Committee called the experts before it today.

The report on unemployment among workers covered by state jobless insurance programs showed the rate moved up to 3.9 per cent in March, after declining steadily form 4.6 per cent in November to 3.7 per cent in January and February.

Nonfarm employment on payrolls was unchanged from February, on the seasonally adjusted basis. At 70.6 million, payroll employment was about the same as last September before the start of the General Motors strike, but it was down 680,000 from March 1969.

March gains in contract construction and state and local government employment were offset by a decline in factory jobs; the BLS said the manufacturing decline reflected largely an increase in the number of workers off payrolls because of strikes.

The work week lengthened, however, by two-tenths of an hour. This brought the average work week to 37.1 hours, a return to the January level after a decline caused by bad weather conditions. In manufacturing alone, the average work week lengthened by four-tenths of an hour to 39.9 hours.

Average hourly earnings of workers on private payrolls rose one cent from February to $3.36 in March.

The unemployment rates for adult men—4.2 per cent—and married men, which was 3.2 per cent, were unchanged from February. The unemployment rate for whites rose from 5.3 to 5.6 per cent, but the Negro unemployment rate was about unchanged for the third straight month at 9.4 per cent.

Among major industry groups the highest unemployment rate was in construction.

School Elections Slated Saturday

Voters will go to the polls tomorrow to elect school trustees.

School elections are set in all districts in Scurry County.

In the Snyder Independent School District, where three trustees will be elected from a field of six candidates, three polling places will open at 8 a.m. and close at 7 p.m. The Snyder School District voters may cast their ballots at West Elementary School, at the City Hall, or at East Elementary School.

In the race for the three positions on the board are three incumbents and three newcomers. The newcomers are Bill Eiland, Bill Starnes, and Don Spink. The incumbents are Dan Cotton, William J. Schiebel and Kenneth Wilson.

Fluvanna Independent School District has four candidates seeking two posts on the board of trustees. In the race are Delbert Hataway, Jeff Martin, Gilbert Merritt and Royce Summers.

At Hermleigh, candidates listed on the ballot are Dorwin Bollinger, Clyde W. Feaster, Jimmie Roemisch, Walter C. Stirl and Doyle Wemken. In addition, Julius Roemisch has drawn active support as a write-in candidate and has announced publicly that he would serve if elected to the board. The Hermleigh voters will elect two school trustees.

Candidates for school trustees in the Ira Independent School District are Bill Daves, Donnie Dunn, Manly Burrow and Harold Hester. Two places are to be filled on the Ira board.

Trustees for Precints 3 and 4 are to be elected to the county school board. The two incumbents, Perry Echols and Marvin Hanson, are the only candidates for the county board posts.

Fifty-one voters cast absentee ballots in the Snyder School election.

Public Supports Nixon's Action

By THE ASSOCIATED PRESS

President Nixon's order releasing Lt. William L. Calley Jr. from a stockade pending appeal of his My Lai murder conviction has won widespread public and private support, reflecting the strong sentiment that arose against the verdict.

Announcenent of the President's action drew applause and cheers in the House of Representatives Thursday from members who were engaged in a debate on extension of the draft.

Elsewhere there was similar reaction.

Presidential Press Secretary Ronald L. Ziegler had reported thousands of telegrams received by the White House were running 100 to 1 in support of Calley but he said Nixon's order "was taken at the President's own initiative."

Initial reaction in the street seemed to favor the President.

In Oklahoma City some residents staged a 20-car parade down one of the busiest streets during the rush hour with signs reading, "free Calley" and "Calley is Innocent."

In Vietnam, the reaction among a sampling of GIs was mixed.

"I don't feel that every military decision should be up for review by the President," said Lt. William O'Néal, 24, of Cleveland, Ohio. "Otherwise, if Nixon wants to judge the case, let him do it straight."

Typical of the GIs favoring the move was Spec. 4 Charles Williams, 20, of Fresno, Calif. He said Nixon "was right in doing it. There must have been someone above Calley responsible for My Lai. And that's the man they should get."

Calley, 27, was convicted Monday by a six-man military jury at Ft. Benning, Ga. of the premediated murder of at least 22 Vietnamese civilians at My Lai in March 1968. He was sentenced Wednesday by the same jury to life imprisonment at hard labor. Appeals are automatic.

He was freed from the Ft. Benning stockade Thursday night while about 75 onlookers applauded. An Army spokesman said he would be kept under "light guard" in his bachelor officer quarters.

The outcry over the verdict began when it was announced Monday and has grown steadily since. There have been demonstrations, statements, telegrams, informal polls and offers of money for Calley's appeal.

North Carolina Gov. Bob Scott said the only way to resolve the case was for the President to grant Calley executive clemency and then withdraw U.S. troops from Vietnam.

"Fighting means killing," he said in a telegram, "... and when we cannot tell enemy from friend, there will be My Lais." He said he felt the nation had honored its commitment to its Asian allies "tenfold" and should leave.

Sen. William B. Saxbe, R-Ohio, told a Cleveland audience Thursday night that he felt Calley was "guilty as charged" but "it is the system that is at fault for his actions."

Dr. Benjamin Spock said in Pueblo, Colo., that the conviction was "ultimately hypocritical. It is too bad that one man is being made to pay for the brutality of the whole war," he said.

State Guard Quits Over Calley Verdict

The guilty verdict of Lt. William L. Calley, Jr. as sparked some protest locally.

Captain J. C. Williamson, commander of the Snyder Security Unit, Texas State Guard, has sent a letter of resignation to the 401st Battalion Headquarters, Texas State Guard in Abilene. All 10 men and both officers in the local unit resigned their posts. The other officer is Lt. R. M. Hedges.

"We resigned in protest over the guilty verdict of Lt. Calley," stated Williamson. He said he had sent a letter to the Battalion Headquarters explainig the action of the local unit.

Protest also mounted on another front with several petitions being circulated around town for signature by persons who oppose the guilty verdict.

Billy Wayne Thompson, county treasurer, is circulating three petitions. He said copies will be sent to the president of the United States, to Governor Preston Smith, and to Rep. George Mahon. The petitions are being circulated around the downtown square and can be signed at several business locations.

Opposition to the court verdict also has been voiced by several persons who have called the Snyder Daily News office to determine the mailing addresses of Congressmen and various government officials.

Calley was found guilty of murder by a General Court Martial, and he was assessed a life sentence Wednesday. President Nixon ordered that Lt. Calley be released pending review of the court martial proceedings.

Milam Fowler Dies Today

Milam C. Fowler, 49, prominent Scurry County farmer, died at 10:37 a.m. this morning in Cogdell Memorial Hospital where he had been receiving treatment since Wednesday.

Funeral arrangements were pending at Bell-Seale Funeral HHome.

Mr. Fowler is survived by his wife, four daughters.

He wants to graduate from marriage

By Abigail Van Buren

[© 1971 by Chicago Tribune-N. Y. News Synd., Inc.]

DEAR ABBY: My husband just told me he doesn't love me anymore and wants to split up. I'm not sure why all this came up, but I still love him and don't want to split up. We have no children. He's a graduate student and I helped put him thru school.

He claims there is nobody else. He just wants a divorce. He also says that if we split up he wants to know where I am so he can come over and get his beard trimmed.

What should I do? Hang on to a guy who doesn't want me? Or tell him off and let him go?

TROUBLED IN COLORADO

DEAR TROUBLED: For the moment, don't do anything. A man who demands a divorce but wants his "ex" within shouting distance in case he wants his beard trimmed doesn't sound very mature to me. I'll say this for him, tho. He sure trusts you!

DEAR ABBY: My sister took up karate lessons on my mother's request for her own protection. My problem is that every time one of my friends comes over, my sister practices some of her karate on them, and they go home black and blue.

If I try to tell my sister to leave my friend alone she bounces me around the room and tells me to shut up as she is a year older than me. Can you help me?

LOSING FRIENDS

DEAR LOSING: Tell her she may have a "brown belt" or a "black one", but if she continues to karate your friends or yourself, you'll belt her! And then do it. Chop Chop!

DEAR ABBY: "SAD DAD" who wished he could get his 18-year-old daughter to shave her legs should send her to visit my family in Cuernavaca, near Mexico City. She would be in high style with her hairy legs.

My family is an old Mexican family of pure, unmixed Spanish blood. All the women are proud of their hairy legs, and would no more think of shaving their legs than shaving their heads.

At 17, I joined my brother at the University of Texas. When he noticed the hair on my legs [it looked like fur], he said, "Not here, sister. Shave it off, and keep it off?" I did, and soon learned that nearly all American girls shaved their legs.

When I returned to Cuernavaca, my mother and grandmother were scandalized at my hairless legs. They made me wear heavy woolen stockings until my legs were "furry" and presentable again.

When my fiance came to Cuernavaca just before our wedding and saw my hairy legs, he nearly gagged but said nothing. Of course, I shaved them the first night away from home, and have kept them shaved ever since.

LETTER FROM TEXAS

DEAR ABBY: Thank you for telling the father who was upset over his 18-year-old daughter's refusal to shave her legs to mind his own business.

Several years ago I spent 18 months in Germany with the United States Army, and it changed my outlook considerably. I now feel that unshaven legs and under-arms make a woman highly erotic.

WHITTIER

DEAR WHITTIER: Times have changed since you were there. The well-groomed Frauleins are now defuzzed. Let's hear it from Italy!

What's your problem? You'll feel better if you get it off your chest. Write to ABBY, Box 69700, Los Angeles, Cal. 90069. For a personal reply enclose stamped, addressed envelope.

For Abby's booklet, "How to Have a Lovely Wedding," send $1 to Abby, Box 69700, Los Angeles, Cal. 90069.

HOSPITAL NOTES

ADMISSIONS: Inez Stevens, 602 Twenty-ninth; Gillie Wells, 402 Thirty-first; Leta Collins, 4505 El Paso; Patsy Ransom, 2701½ Ave. U; Raymond Rodriguez, 1011 Twenty-fourth; Houston Faulkner, 2015 Fortieth; Ruth Bell, 324 Thirty-first; Essie Taylor, Box 24, Ira.

DISMISSALS: Eula Hunnicutt, Rosa Hudnett, Nora Kirby, Eddie Benitez, Michael Witcher, Edward Witcher, Valta Hataway, Veona Worrell, Betty Poe, Debra Tiner, Eura Beckham.

Rotary Program On Ecology

Snyder Rotary Club met Thursday at the Steak House for their weekly luncheon meeting. Frank Miller presided over the meeting. Mrs. Rita Carter, Snyder High School biology teacher, presented a program on Ecology.

Guests at the meeting included Maurice Hodges, Snyder High School Athletic Director and Head Football Coach, guest of Roy Carter, and student Rotarian, Bill Martin. Bill a senior at Snyder High is the son of Mr. and Mrs. Billy Don Martin.

Hector Melgor was inducted into the club by Lee Smyth.

THE SNYDER DAILY NEWS

Published Sunday morning and each evening except Saturday by the Feather Printing and Publishing Co., Inc., at Snyder, Texas 79549.

Entered as second-rate class matter at the post office at Snyder, Texas.

SUBSCRIPTION RATES: By carrier in Snyder 35 cents per week $1.50 per month. By mail in Scurry and adjoining Counties, one year $9.95. Balance of Texas one year $12.50. All other states $15.00.

MEMBER OF THE ASSOCIATED PRESS.

The Associated Press is exclusively entitled to use for republication all news dispatches in this newspaper, all local news published herein. All rights reserved for republication of special dispatches.

Midday Stocks

By THE ASSOCIATED PRESS

AT&T	49	up	¼
Atl Rich	68⅞		
Beth Stl	21⅝		
Borden	26⅜	off	⅛
Cat Trac	47⅞		
Celanese	71¾	up	½
Chrysler	26⅝	up	⅛
Cities Svc	46¼	up	⅛
Coca Cola	95		
Cont Oil	35		
Crown Zel	32¾	off	⅛
duPont	140⅛	off	⅜
Eastman	79¾	up	¼
El Paso NG	19⅝		
Ford	60⅛	off	¼
GAF	13⅛		
Gen Elec	112½	up	¼
Gen Foods	41⅛	up	¼
Gen Mtrs	81⅞	off	¼
Gen Tel	33⅞		
Gen Tire	24¾		
Great A&P	30¾	off	¼
Gulf Oil	30	off	⅛
IBM	356¼	up	¼
Int Paper	36¼	off	⅛
Marathon	36¾	off	¼
Mobil Oil	55½	up	¼
Monsanto	40⅝	off	⅛
Penn Cent	6⅛	up	⅛
Penney	64¼	off	⅛
RCA	35⅜		
Safeway	38	up	½
Sears	84½	up	½
Stand Ind	59⅞	up	¼
Stand NJ	79¼	off	¼
Texaco	36¾	up	⅛
Un Carbide	45	off	⅛
US Steel	32⅞	up	¼
Woolwth	52⅝	up	⅛

BIRTHS

Mr. and Mrs. Richard Ransom, 2701½ Ave. U, are the parents of a 8 lb. 11 oz. baby boy, born at 11:32 a.m. April 1.

Freed On Bond

Jim Yarborough pleaded innocent in county court this morning to a charge of transporting beer and wine. He was released on $500 bond. He was arrested yesterday by Sheriff's Authorities.

Job Council Shutdown Criticized

WASHINGTON (AP) — President Nixon's decision to close down the job-finding Council on Youth Opportunity could lead to "unbelievable trouble" on the streets this summer, according to the agency's former chairman.

Sen. Hubert H. Humphrey, D-Minn., who headed the council as vice president, said the shutdown, disclosed Thursday, "is wrong, indefensible, inexcusable ... it means abandoning millions of young people at a time they desperately need our help."

The council, headed by Vice President Spiro T. Agnew, had a mission of finding employement, education and recreation opportunities for young people, especially during the summer.

The White House told the council it is being eliminated as part of the President's governmental reorganization and that its functions will be taken by the Domestic Council and the Office of Management and Budget.

Humphrey took to the Senate floor after learning of the closing to say:

"I condemn and chastise the administration for this unwarranted action." He also told his audience that "What this country needs is not reorganization. It needs governing. It needs to get on with the job."

Calling Nixon's decision "a cruel, low blow to the youth of this country" Humphrey said 42.4 per cent of black teenagers in the nation's ghettos cannot find jobs.

"It is an outrage to have these young people out of work," he said. "The inner city today is beginning to look not like a ghetto but like a jail."

"I want to warn this Senate today," Humphrey said, "that if you do not reverse this decision of the President's there will be trouble in America this summer-unbelievable trouble."

Senate OK's Job Bill

WASHINGTON (AP) — A $1.75 billion public service jobs bill similar to one vetoed by President Nixon last year has sailed through the Senate 62 to 10 despite renewed Republican opposition.

The Thursday vote sent the measure to the House where Democratic sponsors hope to clear it to the President later this month.

Republicans opposed to the bill said in the six-hour Senate debate they expect the President will veto it just as he did last December.

However, their efforts to send the bill back to committee or weaken it were turned back by a coalition of Democrats and a few industrial state Republicans.

Democrats contended the bill would provide 150,000 jobs almost immediately if accepted by the administration.

In addition, they said, it would help the states, cities and other local government units meet pressing manpower needs in schools, hospitals, recreation programs, police and fire departments and other services.

Republicans replied the bill will make only a small difference in the near-6-per cent jobless rate.

They also contended most of the jobs will be a deadend, as Nixon argued in vetoing the 1970 measure.

They called instead for passage of the President's special manpower revenue-sharing proposal.

ATTEND BANQUET — These persons attended a banquet for Young Farmers from Fluvanna and Hermleigh at the Scurry County Coliseum last night. The host was the Scurry County Farm Bureau. From left, are Doyle Wemken and James Beaver, board members of the Scurry County Farm Bureau; Fred Ridenow, president, Fluvanna Young Farmers; Walter Stirl, board member, Scurry County Farm Bureau; Don Vineyard, secretary-treasurer, Scurry County Farm Bureau; Bill Wedemeyer, research and education director, Texas Farm Bureau; C. D. Gray, Jr., board member, Scurry County Farm Bureau; Leon Sterling, president, Scurry County Farm Bureau; Manley Burrow, and Arthur Beauchamp, board members, Scurry County Farm Bureau; and, Tommie Henry, president, Hermleigh Young Farmers. Wedemeyer was the main speaker.

Veteran Newsman Dies

WASHINGTON (AP) — Albert N. Jackson, veteran newsman and a top executive of the Dallas Times Herald, died in his Washington hotel room Thursday night. He was 65.

He arrived here on a business trip earlier this week and had a dinner engagement with Rep. Earle Cabell of Dallas.

Jackson failed to appear for dinner and the Mayflower Hotel manager checked his room and found the body.

He became vice chairman of the board of the Times Herald Printing Co. two years ago, moving up from senior vice president after holding nearly every other position of prominence with the newspaper.

Jackson, a native of McKinney, became a fulltime reporter with the Times Herald in 1927 after graduation from Southern Methodist University.

James F. Chambers Jr., chairman of the newspaper's board of directors and a close friend of Jackson, recalled that his associate built a reputation as a city hall reporter and political writer.

"Albert was the most professional journalist I've ever known," Chambers said. "He was a meticulous reporter—the smallest details were all there in his stories.

"He had a complete knowledge of city government and, in fact, knew more about the city than the city manager.

He spent more than 15 years assigned to the city hall before becoming assistant to Tom Gooch, then publisher of the Times Herald, later headed the retail advertising department and was made senior vice president in the 1960s.

Jackson was a close associate of two political figures from Texas, the late House Speaker Sam Rayburn and the late Vice President John N. Garner, and a confidant of the late President Franklin D. Roosevelt and former President Lyndon B. Johnson.

He was a former president of the Southern Newspaper Publishers Association.

Survivors include the widow; a daughter, Mrs. Kurt Kreiselmaier of Wichita Falls; and two grandsons.

Farm Bureau Host To Young Farmers

Bill Wedemeyer, director of research and education for the Texas Farm Bureau, told Fluvanna and Hermleigh Young Farmers last night that man, under God, will always develop and move ahead. He spoke in the Scurry County Coliseum at a banquet for Fluvanna and Hermleigh Young Farmers, hosted by the Scurry County Farm Bureau.

"If you have knowledge and wisdom you can change the world," said Wedemeyer.

He asked those present to examine their fundamental beliefs and always be ready to fight for them.

He listed eight reasons why this country became great: 1. A fundamental belief in God, 2. The importance of individual responsibility, 3. Freedom of the individual to make decisions and accept the responsibility for them, 4. Dignity of work, 5. Private ownership of property, 6. The profit motive, 7. Free competition, 8. Governament as a protector and not as a provider.

"These points are basic to the constitution," he said. He urged people to make decisions based on these points and to think their problems through.

"If you don't agree with these points, then make up some of your own and live by them," Wedemeyer declared.

He urged the farmers to look at the issues through a long range view rather than a short-sighted view.

There were 41 persons present for the banquet. Included among the guests was Tommy Clemkey of Waco, director of commodities for the Texas Farm Bureau. James Beaver of Fluvanna gave the invocation. Walter Stirl of Hermleigh, Jimmy Joe Key, Ed Cumby of Bronte and Leon Sterling, president of the Scurry County Farm Bureau, also appeared on the program.

Ticket Booths Are Damaged

High School officials have notified City Police that some children have been damaging the ticket booths at Tiger Stadium. Police are investigating the case. They apprehended a 15-year-old boy inside the stadium last night.

Allon Agrees On Proposal

By THE ASSOCIATED PRESS

Israeli Deputy Premier Yigal Allon gave a favorable response today to Egyptian President Anwar Sadat's new proposal for reopening the Suez Canal.

He warned, however, that "we must arrive at the kind of legal arrangement that will not weaken Israel's defense setup in the Sinai desert."

"Egypt has made a proposal for reopening the Suez Canal to international shipping without reaching a full peace treaty, and we should be ready for such a partial treaty," Allon told an Israeli journalists' luncheon.

He recalled that Premier Golda Meir had responded favorably in February to Sadat's first proposal for opening the waterway.

Egypt's Middle East News Agency reported today that Sadat, in a restatement of his position, would agree to a new extension of the cease-fire and reopening of the canal if the Israelis pull back from the waterway and withdraw from part of the Sinai desert. But he said Egyptian troops would move into the territory vacated by Israel, a point that is certain to be strongly opposed by hawks in the Israeli Cabinet. Allon is known as one of the main doves in the government.

Observers in Jerusalem expect the Cabinet to reject the Egyptian plan ultimately unless it is modified.

March One Of Driest Months

By THE ASSOCIATED PRESS

Many towns and cities missed getting a drop of rain during March in Texas and National Weather Service records show that it was one of the driest months ever.

No measurable rain fell at Brownsville, Corpus Christi, Del Rio, El Paso, Midland or San Angelo.

Old military records at Fort Brown near Brownsville show that only on two other occasions, 1901 and 1902, did the Brownsville area go without measurable rain in March.

This was only the second March on record without measureable rain at Corpus Christi. March 1971 was the second driest March on record at Dallas. Only March of 1956 has less.

For much of Texas this was the fifth consecutive abnormally dry month. At Galveston, the period from November through March has been the driest season for this time of year since the 1917 to 1918 period.

The National Weather Service office at El Paso reported that parts of the Trans-Pecos have had no measurable rain in 100 days.

Within the five-month period from mid-October through mid-March, Marfa has received only .07 inch and received no measurable rain for 101 consecutive days.

El Paso received [illegible] per cent of the total possible sunshine during March, the highest percentage since records began in 1911.

All sections of Texas now are suffering meteorological drought with the greatest deficiencies in the western three-fourths of the state.

Only the northern parts of Northeast Texas and the northern parts of the upper coast are reporting adequate moisture for normal grazing of livestock.

The table below of selected Texas and Louisiana cities shows in order precipitation for March, normal precipitation for March, rainfall January through March and percentage of departure from normal:

Abilene	0.04	1.04	0.62	21
Amarillo	0.10	0.82	1.85	89
Austin	0.79	2.13	1.52	22
Brownsville	0.00	1.04	0.52	14
Corpus Christi	0.00	1.44	0.25	5
Dallas	0.28	2.85	3.09	40
Del Rio	0.00	0.82	0.29	11
El Paso	0.00	.035	0.21	17
Fort Worth	0.34	2.51	1.85	27
Galveston	0.64	2.86	4.94	54
Houston	1.21	2.67	3.68	37
Lubbock	0.21	0.73	1.02	52
Midland	0.00	0.36	0.01	1
Beaumont	1.15	3.44	6.05	50
San Angelo	0.00	0.93	0.42	15
San Antonio	0.41	1.67	1.26	25
Victoria	0.18	2.32	1.30	19
Waco	0.64	2.35	2.00	28
Wichita Falls	0.42	1.54	2.93	50
Lake Charles, La	0.27	4.24	4.50	34
Shreveport, La	2.11	4.15	6.51	50

Miss Kellems Continues Battle

WASHINGTON (AP) — Vivien Kellems faces a new skirmish in her 25-year battle with the Internal Revenue Service.

IRS Commissioner Randolph W. Thrower told the Haddam, Conn., woman Thursday the agency will investigate the blank, signed 1970 income tax return she filed.

"This form does not constitute a tax return as required by law," Thorower told Miss Kellems, 75, in a letter.

Miss Kellems told Thrower in an open letter published in a two-page newspaper advertisement in the Washington Post March 17 she is refusing to pay federal income taxes because, she claims, single persons are required to pay 20 per cent more than married persons. A case against is now pending in U.S. Tax Court.

Mahon Votes For Extension

WASHINGTON (AP) — Here is how Texas members of the House voted Thursday on a measure to extend the Selective Service Act for two years:

Democrats for extension: Brooks, Burleson, Cabell, Casey, De la Garza, Dowdy, Fisher, Kazen, Mahon, Patman, Pickle, Purcell, Roberts, Teague, White, Wright and Young.

Republicans for extension: Archer and Collins.

Democrats against extension: Eckhardt, Gonzalez.

The measure passed 293 to 99.

Open Road Campers
WE WILL CUSTOM FIT ANY PACKAGE FOR YOU...
BUY FROM A CAMPER & HOUSE CAR SPECIALIST!
LES FRANCIS
Jct. 84, 180 & 208 Ph. 573-8456

TIGER THEATRE & CAFETERIA
"dine during movie time"
DIAL 573-2-12

FRIDAY NIGHT
SHOW TIME—7:30
Rated R
AIP PRESENTS
"POOR WHITE TRASH"
Starring PETER GRAVES with LITA MILAN, DOUGLAS FOWLEY and introducing TIM CAREY.
Distributed by
PLUS
S H A M E
RATED R
R— NOT SUITABLE FOR YOUNG PERSONS 16 OR OLDER, UNLESS ACCOMPANIED BY PARENT.

Ritz PHONE 573-3442
THRU SATURDAY
FEATURE NO. 1
SHOCK AFTER SHOCK
BLOOD & LACE
GP
GLORIA GRAHAME COLOR
released by AMERICAN INTERNATIONAL PICTURES
A CONTEMPORARY FILMAKERS CARLIN COMPANY PRODUCTION
© 1971 American International Pictures, Inc.
FEATURE NO. 2
CYCLE-PSYCHOS VS. COPS ...For KEEPS
FROM THE COMPANY THAT BROUGHT YOU "HELL'S ANGELS ON WHEELS"
"ANGELS FROM HELL"
THE STORY THAT TELLS IT LIKE IT IS
COLOR
GP
© 1968 American International Pictures

SATURDAY ONLY! ONLY! ONLY!
★ SUPER COMEDY COMBO ★
NO. 1
—G—
THE GOOD GUYS AND THE BAD GUYS
With: ROBERT MITCHUM GEORGE KENNEDY
SHOW TIME— 7:30
FUN GAME— $100.00
NO. 2
"THE BRAIN" HAS ROCKED THE WORLD WITH LAUGHTER!
THE BRAIN
With DAVID NEVIN
TIGER THEATRE & CAFETERIA
"dine during movie time"
DIAL 573-2-12
— STARTS SUNDAY —
"I WALK THE LINE"
Plus "FROM NASHVILLE WITH MUSIC"

BUSY PLAYING — These children were having lots of fun in the sand tire at the Child Day Care Center, located at the United First Methodist Church. The center opened Monday with 13 children enrolled. Pictured are (1st row from left) Teresa Tate, Gail Costillo, Rachel Guzman, LaSonya Ward, (2nd row) Alice Jorgenson, volunteer worker, Frances Gutierrez, Abel Guzman and Jean Everett, volunteer worker. Applications are being accepted and persons interested in enrolling their children may contact Mrs. Charles Masters at the Day Care Center or by calling 573-7403. Volunteer workers are needed for the care of the children. For further information call Mrs. Max von Roeder.

Stud That Easter Bread With Eggs

By CECILY BROWNSTONE
Associated Press Food Editor

A walk down Bleecker Street in New York City's Greenwich Village at Eastertide is to be reminded of one of the most endearing customs of Italian cuisine. Bakery shops in this Italian neighborhood feature egg-studded yeast breads. The breads are formed into a variety of shapes and are decorated with whole eggs in the shell baked right into the bread.

We've tasted these bakery breads many times and they are usually sweet. But now we've discovered not all Italian cooks lean toward sweetness in their egg breads. A marvelous recipe, inherited by a New Yorker from her Italian ancestors, is made without a trace of sugar, but with half a teaspoon of black pepper added. If at this point you're raising an eyebrow, don't worry: The pepper blends with the other ingredients without adding pronounced flavor.

The texture of this bread is springy rather than flabby. It tastes absolutely delicious fresh from the oven or reheated and makes good crisp toast.

There's just one question we'd like to pose. Is there any way of baking egg-studded yeast bread so that none of the eggs cracks? Friends or ours, who say they use no special technique other than laying the eggs on their sides, have no trouble in this respect. But in our kitchen at least one of the eggs may crack. If any reader has the answer, we'd appreciate being let in on the secret.

ITALIAN EGG BREAD

8½ to 9½ cups unsifted flour
1 tablespoon salt
½ teaspoon pepper
2 packages active dry yeast
1¾ cups water
½ cup (1 quarter-pound stick) butter or margarine
11 large eggs, at room temperature

In a large mixing bowl thoroughly stir together 2 cups of the flour, the salt, pepper and undissolved yeast.

In a small saucepan, over low heat, heat the water and butter until water is very warm (120 to 130 degrees); butter does not need to melt. Gradually stir into yeast mixture; at medium speed of electric mixer, scraping bowl occasionally, beat for 2 minutes.

Add 7 of the eggs and 1½ cups of the flour or enough flour to make a thick batter. Beat at high speed for 2 minutes, scraping bowl occasionally. Stir in enough additional flour to make a soft dough.

Turn out onto lightly floured smooth surface; knead until smooth and elastic—10 to 12 minutes. Place in a very large greased bowl, turning to grease top. Cover; let rise in a warm draft-free place until doubled in bulk—about 1 hour.

Punch down dough; turn out onto lightly floured smooth surface. Divide dough into 4 equal pieces. On the smooth surface, with the palms of your hands, roll each piece into a 20-inch long rope. Twist together 2 ropes and join the ends to make a circle. Place the ring on a greased cookie sheet. Press 2 eggs (on their sides) into the dough. Repeat shaping with remaining 2 ropes and eggs. Cover; let rise as previously until doubled in bulk—about 1 hour.

Bake in a preheated 375-degree oven until bread sounds hollow when tapped on side or bottom—about 45 minutes. Remove from cookie sheets and cool on wire racks.

Makes 2 loaves.

DISTRIBUTING POSTERS — Members of the Newcomers Club met April 1 in the home of Mrs. Tom Saltsgiver to receive posters to be distributed to businesses for the Cancer Crusade which is this month. Pictured are (from left) Janis Dunlap, Joann Saltsgiver, Barbara Ray, Beth Holt, Gailon Thomason, Gladys Lamb, Pearl Wheeler, Glenda McClure and (not present) Ruth Weathers and Nona Bunch.

Use Chains For Home Decorating

By VIVIAN BROWN
AP Newsfeatures

Chains are becoming as stylish in home decorating as they are in the fashion wardrobe.

In love with the chains theme, one girl has brought the idea full circle. She has covered one wall with an enormous black and white poster of a woman's head, and she has decorated the neck with oodles of hardware store chains. It is a striking idea with lots of spring-offs. For example, how about a lion poster with the lion on a chain. Or you might put a tiny mouse at the end of a long, long chain on a blank wall.

Chains are used as decoration on standing screens. One girl decorated an ordinary burlap screen, draping chains she had painted over each section of it. Not inexpensive, she says, but she considers the effect well worth the investment.

A low shelf may be suspended from the ceiling on chains to hold stereo, hi-fi, television. This fun idea is workable providing the chains are attached properly to the ceiling joist which will give good support. And the idea can make a cozy entertaining niche out of a corner of a room. You should check with the hardware store on the working load limit of the chains you plan to use. (The smallest size of sash chain, No. 8 is said to have a working load limit of 75 lbs.) Twelve 8 ft. lengths weigh approximately 4 pounds.

You could use the hanging chain idea in a buffet shelf arrangement, but you should first anchor the shelf to the wall. It will give stability and you can have the stylish chain effect.

Chains are being used at the windows of bathrooms—Frances Lee Kennedy of Palm Beach uses them (she also likes beads used for the same purpose).

In New York, interior designer Virginia Frankel has used a great many chains of different sizes and metals as a room divider in a kitchen, dinette area. A similar idea may be done by fastening a 1 by 1 inch board with nails every 16 inches to the ceiling joist. Chains are suspended from cup hooks attached to the ceiling 1 by 1.

Chains lend special interest to stained glass. One woman's large collection of stained glass is hung on chains for a special effect on one small wall between two windows.

A great many decorative ideas, and lots of corny ones, can evolve around chains; you want to be selective in using them. You shouldn't overdo the idea.

Lightweight wicker furniture is designed for hanging from ceilings on strong chains. And heavier swingtype beds with cushions of latex foam rubber also may be hung from ceilings on strong chains. These must, of course, be anchored securely at the ceiling and floor, advise the experts.

UNION NEWS

BY MRS. J. B. ADAMS

Recent visitors with Mr. and Mrs. Loyd Holley were Mr. and Mrs. Gene Holley and children and Gary Holly of Coahoma.

Rev. and Mrs. Jess Ramsey and Mrs. Bertie Langford went to Abilene Thursday. The Ramsey's visited with relatives and Mrs. Langford went to the doctor.

Mr. and Mrs. Jack White spent the week-end with her mother Mrs. L. Bratton in Hollis, Okla.

Mr. and Mrs. Tom Brooks visited over the week-end with Mr. and Mrs. Anthony Brooks in Plainview.

Mrs. H. G. Moore is home after visiting with Mr. and Mrs. Cecil Moore in Sweetwater and with Mr. and Mrs. Sheridon Eades in Denton.

Mrs. J. J. Hall and her mother Mrs. C. A. Laud of Loraine and a sister Mrs. Lorena Mills of Calif. went to Linden, La., last week for a visit with relatives.

Old Style Comedy Of Manners, Monkey Business

THE GIRL IN BLUE. By P.G. Wodehouse. Simon & Schuster. $5.95.

Wodehouse again? It seems that he goes on forever, like other entertainers such as Maurice Chevalier or Marlene Dietrich.

In the old days he scribbled a lot of froth and folly about the effete British, always with some foppish Bertie or Freddie about, and a butler named Jeeves in the background.

This time he has another comedy of manners and monkey business without the old standby characters.

There are a stuffy, well-heeled corporation lawyer in New York, named Homer Pyle, and his bold, brassy sister Bernadette (known as Barney). For comic reasons they make a trip to England, where most of the action takes place.

Over there are Willoughby (Bill) Scropes, another well-heeled lawyer who has had some business dealings with Pyle; Bill's elder brother Crispin, who is trying to keep the ancestral home afloat by taking in lodgers; Jerry West, a Scrope nephew whose legacy is controlled by Uncle Bill; Vera, a fortune hunter avid for Jerry's delayed legacy, and Jane—who suddenly becomes Jerry's lady of love.

The plot—and of course it is contrived—features the fact that Willoughby, having acquired a miniature portrait of a female ancestor, painted by Gainsborough, finds that it has disappeared—creating a dither and a scramble.

All this is calculated nonsense, written in an old fashioned style whose humor seems quaint and coy these days. But just as some people are addicted to science fiction or spy thrillers, there still are readers who get a kick out of the Wodehouse brand of drollery.

Miles A. Smith

Schary Going Back To Work

NEW YORK (AP) — Playwright and former Hollywood producer Dore Schary says he plans to quit as New York City's commissioner of cultural affairs this summer so he can "get back to my work."

Schary, whose last Broadway show was "Bright Town," said Wednesday he is negotiating with comedian Jimmy Durante to do a musical based on Durante's early career as a night-club performer.

"I can't divorce myself from the work I have been doing for 40 years," Schary said of his decision to leave the $35,000-a-year post he has held for a year.

Early Tops Club Elects Officers

The Snyder Early TOPS met Tuesday, March 30 to elect new officers. Elected as leader was Jo Cotton; co-leader, Laverne Tullis; secretary-treasurer, Eva Nimmo.

Seven members are planning to attend the State Recognition Day in Amarillo on April 30. There was nine present with one new member added. Five lost a total of 13¾ pounds, with one pound gained and 2 KOPS. Jo Cotton lost the most in March with LaOma Floyd runner-up.

Snyder Early TOPS meet each Tuesday at 1 p.m. at the Boy's Club. Anyone who is at least 10 pounds overweight is invited to visit.

Art Guild Members View Art Exhibit

On Tuesday evening, March 30, The Art Guild Club members went as a group to the Scurry County Coliseum to view the traveling art exhibit of the Cowboy Hall of Fame from Oklahoma City. They also viewed the film made in 1928 at the John Slaughter U-Lazy S Ranch, and the slide presentation of the work being done on the Ranch Headquarters project at Texas Tech. After this enjoyable program, the club members went to the Steak House for refreshments and a business meeting.

Mrs. Virdie Eades was welcomed into the Art Guild as a new member. A report was given on the district meeting of the Texas Federation of Women's Clubs which met in Colorado City on March 24 and 25. A total of thirteen Art Guild members attended the district meeting and were awarded three certificates for outstanding work. Mrs. Lida Rhoades, an Art Guild member, is second vice-president of the district federation and has done remarkable work while serving in that capacity.

Mrs. Silas Devenport was acting hostess for the evening in the absence of Mrs. Raymond Williams.

First bank chartered in the U. S. was the Bank of Philadelphia in 1780.

Smith's To Mark 25th Anniversary

Mr. and Mrs. James L. Smith, residents of Dermott for 22 years, will celebrate their Golden Anniversary April 3. They were married April 3, 1946 at Sweetwater. Their parents are Mr. and Mrs. A. P. Smith of Dermott and John O. Baugh of Snyder.

The Smith's have two sons Leon of Snyder and Morris now serving in the U. S. Navy at Mayport, Fla.

Children of the Smith's are honoring their parents with open house April 4 from 2-5 p.m. at the Scurry County Coliseum. All friends are invited to attend.

JACK'S JEWELRY
813 25th St.
Clock & Watch Repairs
Ring Sizing — Timex Repairs
We Buy Old Clocks & Watches
COME & SEE

NOW ! ! !
We Have New CL100S Honda Which Meets Texas Regulations For 15 Year Olds
See It Now At
THOMAS HONDA
2103 25th St.

SUNDAY ONLY!
5 STEAK FINGERS
With French Fries, Salad, Gravy, Rolls, Coffee or Tea
$1.10
BEACON MOTOR LODGE AND RESTAURANT
Y of Highways 84 & 180

HOMES FOR AMERICANS

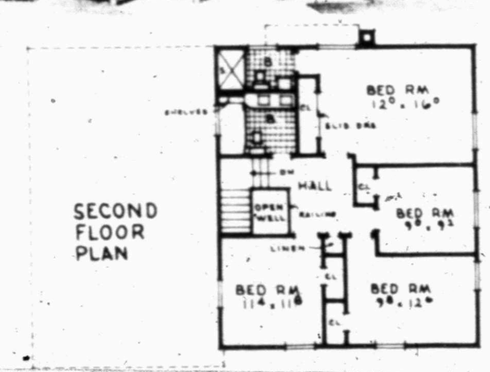

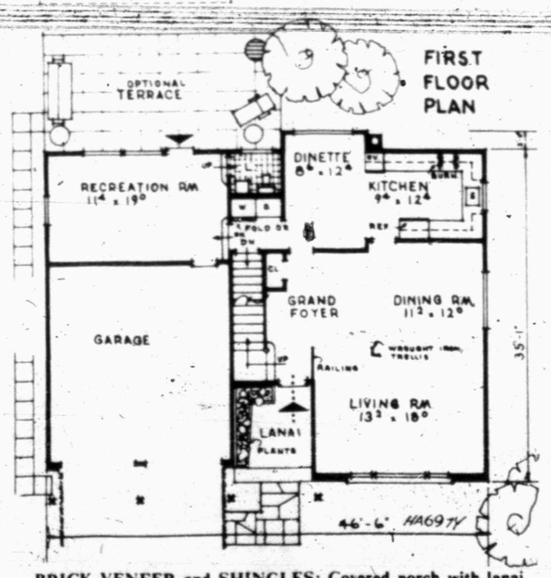

BRICK VENEER and SHINGLES: Covered porch with lanai entrance and plant boxes give a luxurious impression to this four-bedroom, two-bath dwelling. Wrought iron railing and trellis feature the combined living and dining room. A huge dinette adjoins the kitchen. Laundry adjoins a recreation room which features a rear entrance from a terrace. Double garage may be reached from recreation room. Three of the bedrooms have double exposure. The first floor requires 870 square feet, plus garage and recreation room. Plan HA697Y was designed by architect Herman H. York, 90-04 161st St., Jamaica, N.Y. 11432.

SALE!
30 HOMES MUST GO!
VA 12 YEARS FINANCING
REGISTER FOR FREE G.E. COLOR TV
WHEN: 1st, 2nd & 3rd of April
WHERE: Easy Living Mobile Home
Loop 289 and University
BONUS: Free Air Conditioner Washer Or Dryer
With Purchase of Mobile Home Purchased By Sunday Night
70x14, 3-Bedroom Combination Refrigerator & Freezer
Carpet, 1½ Bath
FREE DELIVERY
FREE SET-UP
$6295
All Homes Reduced In Price. Ends Sunday Night, April 4th.
OPEN DAILY 8 A.M.—10 P.M.
EASY LIVING MOBILE HOMES
Loop 289 and University Lubbock, Texas

THE SNYDER DAILY NEWS

SOMEBODY'S GOT TO COME UP WITH A PLAN!

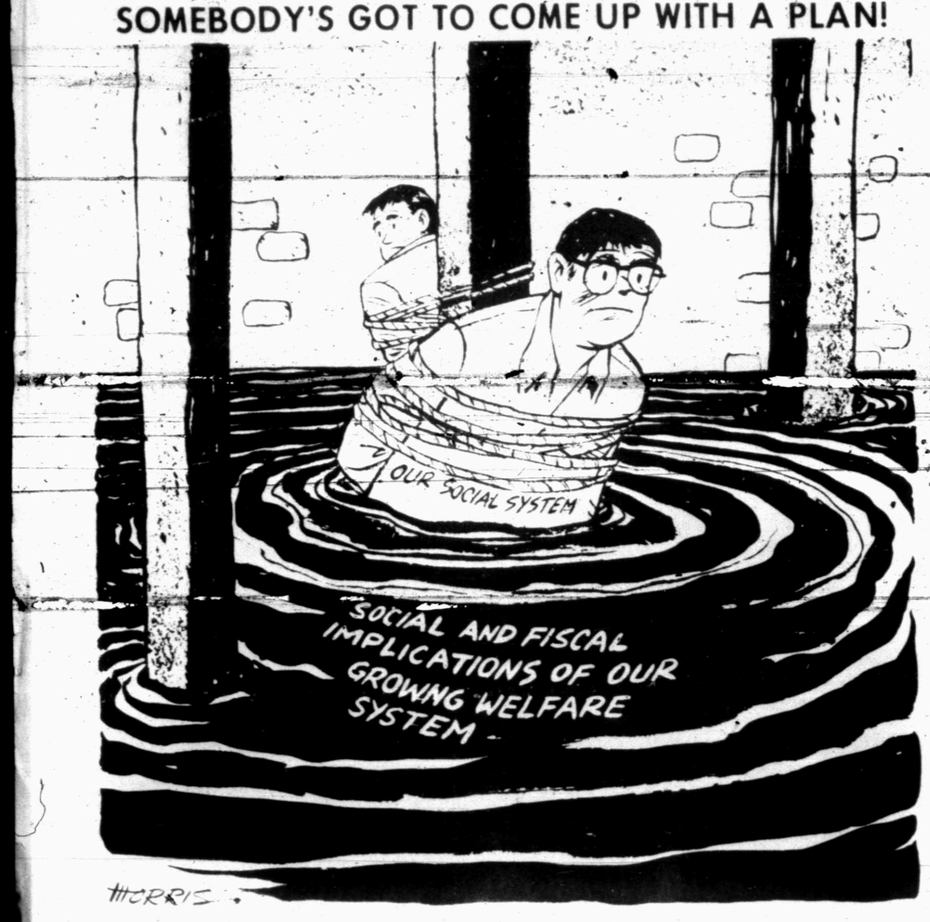

Broker Says Country Fed Up With Technology

By JOHN CUNNIFF
AP Business Analyst

NEW YORK (AP) — "We're keeping all technology companies out of our portfolios," said the young stock broker, claiming that in so doing he was merely recognizing a developing trend.

"This country, is fed up with technology," he said. "Look where it got us," he said, and he rattled off a long list of problems familiar now to almost everyone: pollution and malfunctioning machines and an obsession with material acquisitions.

"The reaction has set in," he said.

As he saw it, the rejection of further federal funds for development of the supersonic transport plane supplied conclusive evidence of the direction the nation was taking.

"Away from technology," he said.

He added more evidence: thousands of engineers and technicians without jobs, a drop in demand for Ph. D's, slumping sales at once glamour science firms on Boston's Route 128 and in Palo Alto, Calif., a restatement of "progress" by the nation's intellectuals to emphasize human values.

"Can you deny it" he asked.

Brokers aren't the only ones talking that way today, but they are among the foremost with the antitechnology argument. One explanation is that many of the high technology stocks that rose like rockets died like them too.

But, as is sometimes the case, brokers can be wrong. Evidence also suggests that while technology might have gotten us into a mess technology also will have to get us out.

The problem really isn't the failure of technology, it appears, so much as it is the failure to contain and direct technology toward human goals.

The problem of urban erosion, it is argued, cannot be corrected by settling on the moon, nor can the conflict over usage of the nation's streams be resolved by banning humans for using them, nor the health problems of the aged by learning to live in space.

The solution to the transportation problems lay not in going faster and faster over great distances but in providing reliable transportation to and from and within cities and states and regions. That is the argument.

While it hardly can be disputed that technologists often were happy to devote their talents to the projects over which there is now much resistance, it should be noted also that they were among the first to object.

In a small way, partially as a result of their efforts, that redirection of technology already is taking place. Some corporations, it appears, are still mainly talking rather than acting on antipollution measures, but a great deal of talk is somehow a prerequisite.

Talk helps define the problems and the possible solutions, which now appear to be hung up on the notion that a corporation cannot spend its shareholders' money on such "nonprofit" goals as a wholesome environment.

Still, a survey by the Conference Board shows that 271 major manufacturers spent $487.2 million in 1970 for pollution-control facilities, 24 per cent more than the $394 million spent in 1969.

And more symbolic of the redirection of technological efforts is the recently announced terrestrial goal of Boeing, whose engineering efforts were once almost solely devoted to aerospace and which was to produce the SST.

Even before the SST funding was defeated in Congress, Boeing had announced plans to shift one-third of its output from commercial and military aircraft to areas such as surface transportation and community development over the next 10 years.

If properly directed, it appears highly unlikely that technology will be rejected. It's potential for accomplishment, as proven in space, is too great to reject on earth.

Junior Editors Quiz on HUMAN NATURE

QUESTION: *Why do people get tremendous strength in emergencies?*

* * *

ANSWER: Charlie and Bob had been swimming and Bob was putting on his clothes again when suddenly Charlie yelled "Help!" A severe cramp had seized him. Bob covered the distance to the water in what seemed a fraction of a second, dived in and held up Charlie's head. Later, Charlie, now back on land and completely recovered, asked his friend how he could have come to the rescue so quickly. "Don't know," said Bob, "Guess I just HAD to." There was a reason, however. Such spurts of sudden energy come from a wonderful mechanism we have in our bodies, the *adrenal glands*, located near the kidneys. These regulate the body in a number of ways. One is the secretion of a hormone called epinephrine, which helps the body adjust to sudden emergencies by causing the heart to beat faster, giving us sudden new energy. The wonderful thing about such internal body regulation is that many of these useful functions are automatic, performed without any asking on our part.

4-2

(Steve Allen of Rockhill, S.C., wins a prize for this question. You can win $10 cash plus AP's handsome World Yearbook if your question, mailed on a postcard to Junior Editors in care of this newspaper, is selected for a prize.

Tallman Named SGBI Secretary

KINGSVILLE, Tex. (AP) — Richard Thallman, 35, of Bandera, Tex., is the new executive secretary of Santa Gertrudis Breeders International, Frates Seeligson, president, announced.

Thallman fills a vacancy created by the resignation of R.P. Marshall last July. Marshall resigned to accept a position with the King Ranch which agreed for him to continue with the breeders' organization until a successor was found.

Thallman received a B.S. degree in animal science in 1956 and an M.S. degree in animal breeding in 1958 from Texas A&M University.

CROSSWORD PUZZLE

ACROSS

5. Fumes
10. Theater box
11. Powerful explosive
13. Largest continent
14. Penitential period
15. About
17. Dreadful
19. Pepper plant
20. Collation
21. First rate
23. Italian commune
26. Celtic goddess
28. Baby powder
29. Rajah's wife
31. Trinitrotoluene
33. Kind of bread
34. Loosen
36. Dawn goddess
38. Winter peril
39. Disciplinary action
44. Refusal
45. Headlines
46. Notion
47. Duplicate
48. Army base
50. Gum resin
51. Flighty ice mass

DOWN

1. Woe is me!
2. Exclamation
3. Exchange premium
4. Respond
5. Brave
6. Verily
7. Twinges
8. Noted baseball player
9. Artificial language
12. Charming
16. Low comedy
18. Sheep-killing parrot
19. Armadillo
22. Guido's note
23. A bear
24. Hostility
25. Poker stake
27. Dig up
30. Two
32. 2,000 lbs.
35. Compound ether
37. "Light" rowboat
40. Ceylon sandstone
41. Favorite
42. Roman tyrant
43. Lambkin
45. Counteragent

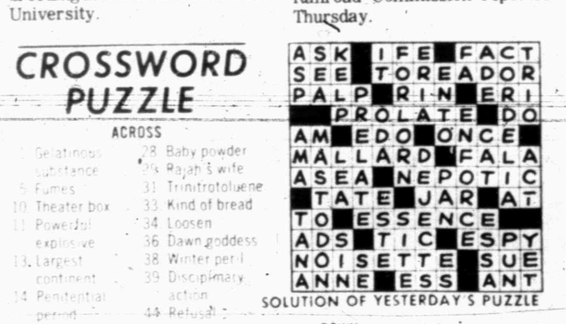

Par time, 35 min. (AP Newsfeatures) 4-2

A	S	K		I	F	E		F	A	C	T	
S	E	E		T	O	R	E	A	D	O	R	
P	A	L	P		R	I	N		E	R	I	
			P	R	O	L	A	T	E		D	O
A	M		E	D	O		O	N	C	E		
M	A	L	L	A	R	D		F	A	L	A	
A	S	E	A		N	E	P	O	T	I	C	
	T	A	T	E		J	A	R		A	T	
T	O		E	S	S	E	N	C	E			
A	D	S		T	I	C		E	S	P	Y	
N	O	I	S	E	T	T	E		S	U	E	
A	N	N	E		E	S	S		A	N	T	

SOLUTION OF YESTERDAY'S PUZZLE

Conclusion Jumping With Hal

By HAL BOYLE

NEW YORK (AP) — Jumping to conclusions:

One of the ways to rebuild your ego when your life is crumbling around you is to carry a hard-boiled egg in your pocket. When you feel real low, you just reach into your pocket and touch it. There is something about the feel of an egg that gives you a sense of safety. Also, of course, there is the practical fact that you can't starve on a day you have an egg. But you must be sure that it is hard-boiled. Otherwise both the egg and your ego may be accidentally smashed.

There is always a curious sense of disappointment in meeting someone whose penmanship is striking but whose character, you later find, isn't. It is rather like opening a box tied with a beautiful ribbon and finding nothing in it.

The best way to tell the morale of a company is to find out how the other employes feel about the telephone operators. If they don't brag about their telephone operators and claim they are the best in the world, the firm is hardly worth working for.

Everyone has a secret ambition which he hesitates to reveal to others because they would think it ridiculous. Mine is to hear a soprano opera star gargle. I know this doesn't make much sense, but if anyone who reads this has actually heard a live operatic soprano gargle, I would appreciate a note from him—brief and to the point—telling me about it and whether it had had much impact on his life.

Our prejudices, too, are about as quaint as are our secret ambitions. For example, I have never had any interest in pursuing the further aquaintanceship of any man I've seen asking for a second helping of cauliflower. I figure he's too bland for my taste. Offhand, one might think this senseless prejudice may have cost me many rewarding friendships, but I doubt it. You know, you can go for years without seeing anybody ask for more cauliflower.

A realist is a man who refuses to carry a rabbit's foot for good luck, because he realizes that if the foot was really lucky the rabbit would still be wearing it.

People generally try to give the genteel impression that they take a bath every day. Nine out of 10 probably don't—nor do they need to. The world isn't as dirty as it used to be. Except mentally.

God and the devil are curiously linked. One of the more interesting religious oddities of our times is the fact that no one seemed to question whether God was alive until almost everyone had lost faith in the physical existence of the devil. But do we truly need to find a devil to prove a God?

Travos Gets Army Contract

AUSTIN (AP) — Travos, Inc., has received a $1.3 million Army contract to develop a system for quickly pinpointing the location of men or moving vehicles.

Tracor president Frank McBee Jr. said Tracor has developed a reporting-recording system using radio signals, towers and computers which can plot an aircraft moving 200 miles an hour in less than 1-6 of a second.

Oil Increased

AUSTIN (AP)—Texas' average calendar day oil allowable is 3,796,623 barrels, an increase of 32,975 from March 15, the Railroad Commission reported Thursday.

BARNEY GOOGLE AND SNUFFY SMITH

BLONDIE

FLASH GORDON

JOE PALOOKA

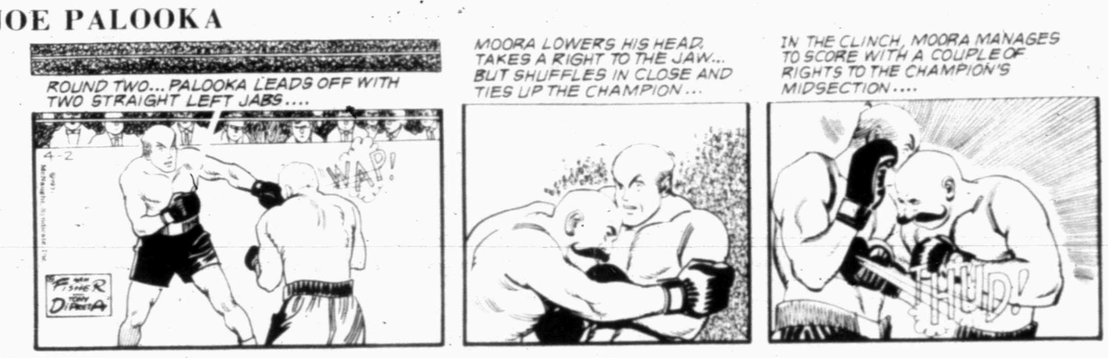

PLAIN JANE

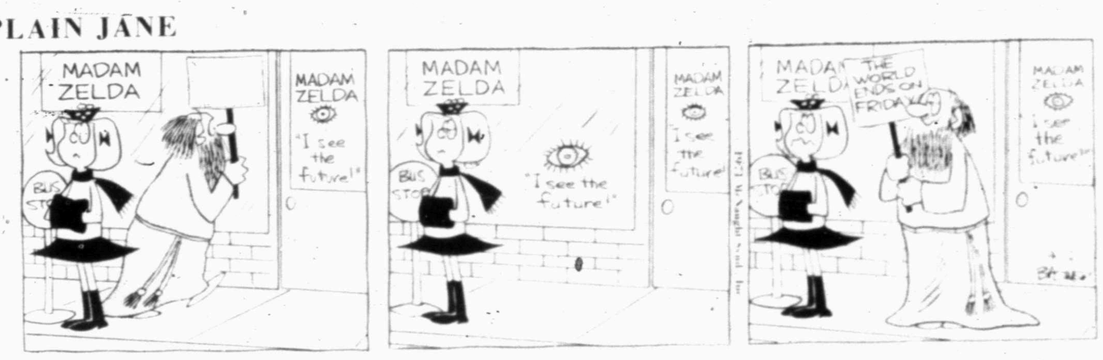

TIGER

HORACE AND BUGGY

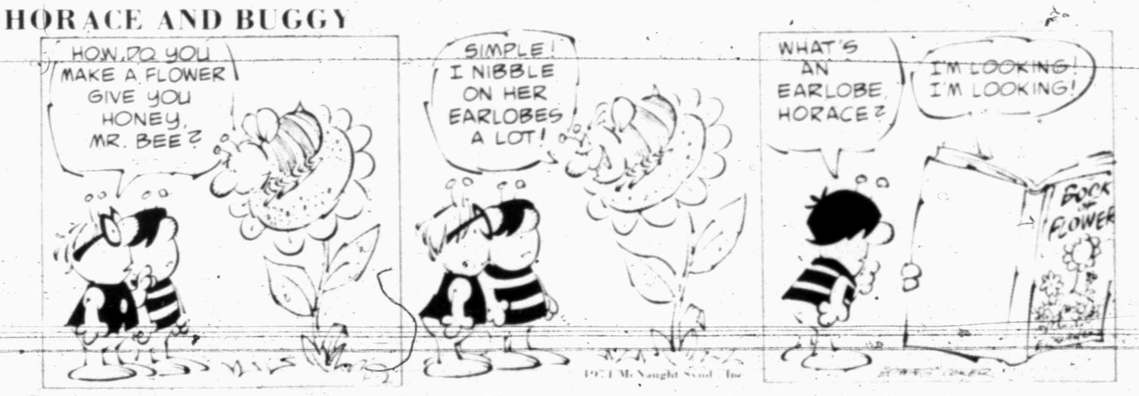

DENNIS THE MENACE

"HE'S THE ONLY DOG I KNOW WHO TAKES A CAT NAP."

LAFF-A-DAY

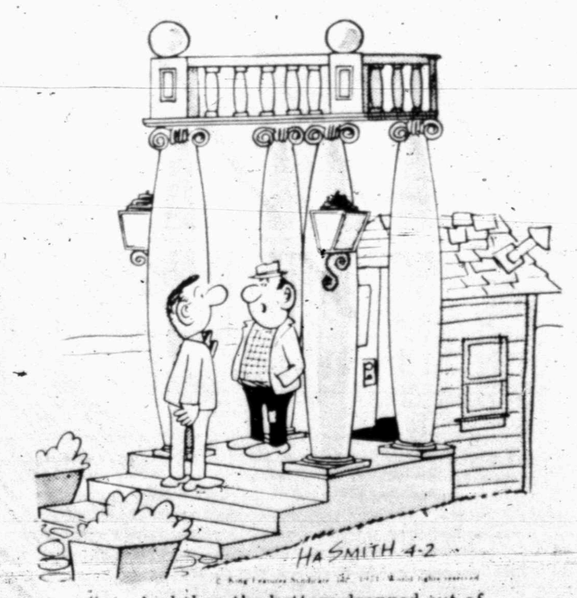

"... And then the bottom dropped out of Amalgamated Slag."

Warriors Stay Alive

By TED NEIER
Associated Press Sports Writer

A lucky long shot by Joe Ellis in the last second kept the Milwaukee Bucks from making a four-game sweep of the San Francisco Warriors in the National Basketball Association playoffs.

Ellis let fly with a 40-footer that turned an apparent 104-103 defeat into a 106-104 victory for the Warriors Thursday night and kept them alive in the Western Conference semifinals.

The basket from near the center of the floor put the Warriors ahead 105-104. A technical foul then was called on the Bucks for taking an extra time out and Jeff Mullins sank the free throw for the final point.

The New York Knicks eliminated Atlanta 111-107, Philadelphia shaded Baltimore 104-103 and Los Angeles routed Chicago 115-89 in the other playoff games Thursday.

Just three seconds before Ellis' dramatic shot, Oscar Robertson's short jumper had put the Bucks ahead in the game at Oakland, Calif.

Lew Alcindor of the Bucks and Jerry Lucas of the Warriors each scored 32 points to share the game's high scoring honors. The series now moves to Madison, Wis. for a Sunday afternoon game in which the Bucks, leading the best-of-7 series, 3-1, can wrap it up.

The Knicks took the first step toward their second straight NBA title by wining out a nine-point deficit in the final quarter to beat Atlanta in New York.

The victory gave the Knicks the series, 4-1, and put them in the Eastern Conference final against either Philadelphia or Baltimore.

Archie Clark's free throw in the last minute was the winning point as the 76ers survived Baltimore's closing rally in Baltimore. The 76ers now hope to even the series at 3-3 by beating the Bullets in Philadelphia Saturday afternoon.

The Lakers, back home in Los Angeles, drubbed the Bulls behind Gail Goodrich's 33 points. The Lakers now lead the series 3-2 and can win it by beating the Bulls in Chicago Sunday afternoon.

Rookie Pete Maravich, who scored 31 points, paced Atlanta to its nine point lead before the Knicks rallied. Two free throws by Willis Reed put the Knicks ahead for good after Dave Stallworth had tied the score. Dave DeBusschere, with 29 points, led the New Yorkers.

Defense also was the key in the Lakers' rout of the Bulls.

Clark, who scored 31 points for the 76ers, made his winning free throw with 50 seconds left. That put Philadelphia ahead 104-101 which Earl Monroe of the Bullets cut to one with two free throws.

Billy Cunningham was high for the 76ers with 32 points. Monroe topped Baltimore with 26.

Texas beat Denver 115-109 to gain the last berth in the American Basketball Association playoffs which start with four games tonight.

New York is at Virginia, Floridians at Kentucky, Memphis at Indiana and Texas at Utah.

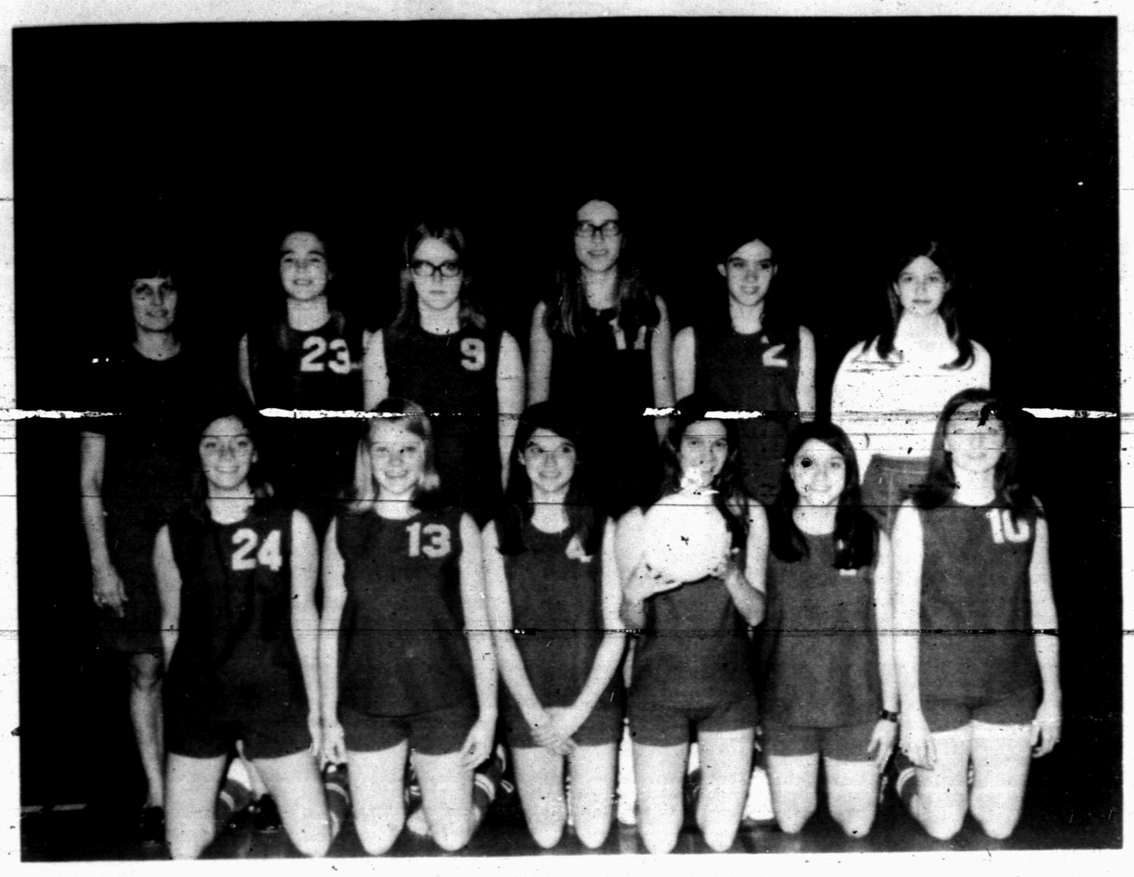

LAMAR 8TH — These girls are members of the Lamar 8th grade volleyball team. They are, from left to right, Front Row, Ruth Ann Fagin, Kellye Crenshaw, Susan Neves, Donna Cornett, Elsie Garza and Shirley Hessler; and, Back Row, Joyce Elrod (coach), Becky Pitts, Lesa Minor, Kathy Williams, Laura Lee and Cydney McDonald, manager. Not pictured are Susan Eime, and Karen Lambert, manager.

Longhorns Win Doubleheader

By THE ASSOCIATED PRESS

Defending champion Texas is creeping up on Texas A&M in the Southwest Conference baseball race. Meanwhile, giant-killer Pan American University keeps humbling SWC teams.

Texas won a doubleheader from Texas Christian 13-4 and 6-0 in the only conference games Thursday. They were playing a single game today, while doubleheaders involving Texas A&M at Baylor and Southern Methodist at Texas Tech also were on tap.

The Aggies are the league leaders with a 6-0 record. Texas now is 8-3.

Pan American lured Arkansas and Rice to the Palm Valley Tournament in Edinburg and shut out both Thursday in the first games of the tournament.

Pan Am's Gary Doyle brushed back Rice 3-0 on a one-hitter in the second game. Lupe Salinas notched his eighth mound victory in a 10-0 Pan American rout of Arkansas in the opener.

Arkansas plays Pan Am and Rice in a doubleheader today in the double elimination tournament.

Texas exploded for eight runs in the fourth inning of its opener with TCU. The big blow came when Walt Rothe hit a two-run single to right field and a third run scored on an error by TCU rightfielder Roger Williams.

Pan American has a 28-3 record and is ranked No. 2 in the nation by Collegiate Baseball magazine.

Reds, Pirates Are NL Choice

By DICK COUCH
Associated Press Sports Writer

NEW YORK (AP) — Pennant potential once again spreads from coast to coast in the National League this spring, but the balance of power still rests somewhere along the Ohio River between Cincinnati and Pittsburgh.

The Reds and Pirates, loaded with long-ball punch, are this corner's picks to beat off a flock of challengers in their division races and then slug it out in an October rematch of the 1970 pennant playoffs.

Cincinnati, a runaway winner in the West last year, scored a three-game knockout over Pittsburgh's East Division champs in those playoffs, but fell apart against Baltimore in the World Series.

Los Angeles, bolstered by slugger Richie Allen, should give the Reds a run for the money in the West this time around. And Pittsburgh, the choice to repeat in another East dogfight, figures to push them to the five-game limit in the championship series.

But look for the Big Red Machine to overcome a rash of pre-season injuries and grind its way to the top again behind the run-producing wallop of Johnny Bench & Co.

This is how the windup looks from here:

East—1, Pittsburgh. 2, New York. 3, St. Louis. 4, Chicago. 5, Montreal. 6, Philadelphia. West—1, Cincinnati. 2, Los Angeles. 3, San Francisco. 4, Houston. 5, Atlanta. 6, San Diego.

Bench, the league's Most Valuable Player a year ago, when he paced the majors in home runs, 45, and runs batted in, 148, is the returning ringleader of the Cincinnati fence-busting gang.

His cronies include Tony Perez, Lee May, Pete Rose and Bernie Carbo, who combined for 110 more homers as the Reds rolled to 102 victories and a 14½-game margin over the second-place Dodgers in the West.

The 1971 Machine doubtless will miss center fielder Bob Tolan, out indefinitely after undergoing surgery to repair a torn Achilles tendon. A knee injury has sidelined May temporarily and Manager Sparky Anderson could run into pitching difficulties if 20-game winner Jim Merritt and young Wayne Simpson, 14-3 as a rookie, don't bounce back from arm ailments.

Pittsburgh, led by big hitters Willie Stargell, Roberto Clemente, Manny Sanguillen, Bob Robertson and Al Oliver, also had to overcome sore arms last year. But the Pirates added pitching depth through winter trades for fireballer Bob Johnson and Nelson Briles.

The Mets can't match Pittsburgh's offensive might, but their young arms—Tom Seaver, Jerry Koosman, Gary Gentry, Nolan Ryan—give them the finest pitching in the league, when it is healthy. Seaver, who won 18 games last year but tired during the stretch run, is the key man.

Cy Young Award winner Bog Gibson is St. Louis' mound ace. But the 23-game winner will need more pitching help from Steve Carlton, Jerry Reuss and Mike Torrez if the Cardinals, bouyed by trades that gave them Matty Alou and Ted Sizemore, are to rise up as serious contenders.

Age could catch up with the Cubs, who finished second a year ago with Billy Williams, Ron Santo and Jim Hickman, all over 30, leading the way. But pitching stars Ferguson Jenkins, Ken Holtzman and Bill Hands are young and strong enough to keep Leo Durocher's club close again.

The Expos are pinning their hopes for improvement on the right arm of Carl Morton, the league's 1970 Rookie of the Year, and veteran swingers Rusty Staub, Ron Fairly, Bob Bailey and Ron Hunt.

Philadelphia's pitching prospects appear bleak, but rookie outfielders Roger Freed and Joe Lis could supply some added punch.

The Dodgers beefed up their offense for the West Division race by obtainining Allen, the controversial strongman who crashed 34 homers last year, from St. Louis.

AAAA All State Team

By THE ASSOCIATED PRESS

State champion Cypress Fairbanks placed two players on the Texas Sports Writers' Association Class AAAA all-state basketball team.

Jerry Mercer, a 6-foot-8 senior and Ronald Dunlap were named to the first team from Cypress Fairbanks along with Bill Marcellus of Dallas Jefferson, Cedric Joseph of Fort Worth Arlington Heights, and Sherman Joseph of Beaumont Pollard.

Marcellus, a 6-4 senior, is the leading scorer on the first unit with a 25.9 average.

Named to the second team were Tommy Barker of Weslaco, Maurice Presley of Houston Davis, Charles Bassett of Plainview, Vernon Evans of San Antonio Brackenridge, and Bryam Mauk of Fort Worth Southwest.

The 6-10 Barker, who averaged 25.1 points per game, was the only junior on the first two units.

DALLAS (AP) — Here is the Texas Sportswriters Association 1971 Class AAAA schoolboy all-state basketball team with players, heights, classes, and scoring averages.

First Team

Bill Marcellus, Dallas Jefferson, 6-4, senior, 25.9. Cedric Joseph, Fort Worth Arlington Heights, 6-8, senior, 24.6. Jerry Mercer, Cypress Fairbanks, 6-8, senior. Ronald Dunlap, Cypress Fairbanks, 6-2, senior, 17.5. Sherman Joseph, Beaumont Pollard, 5-11, senior, 19.8.

Second Team

Tommy Barker, Weslaco, 6-10, junior. Maurice Presley, Houston Davis, 6-1, senior, 23.4. Charles Bassett, Plainview, 6-4, senior. Vernon Evans, San Antonio Brackenridge, 6-, senior, 21.9. Bryan Mauk, Fort Worth Southwest, 6-, senior, 24.9.

Third Team

Jimmy Murphy, Carrollton Turner, 6-4, senior, 26.3. Ed Thomas, El Paso Bowie, 6-, junior, 24.4. Eddie Owens, Houston Wheatley, 6-4, sophomore, 19.4. Billy Clark, Corpus Christi Carroll, 6-3, senior, 24.1. Dennis Authrich, Wichita Falls R.F. Barr, 6-3, senior, 19. James Weaver, Waco Richfield, 6-5, senior, 23.9.

ABA Playoff Games Get Underway Today

By THE ASSOCIATED PRESS

The four winningest teams in the American Basketball Association get a little more than the top spots in their divisions. They also get "home-court advantage" for the first two games of the division semifinals.

The games tonight in Hampton, Va., Louisville, Ky., Indianapolis and Salt Lake City mark the beginning of the best-of-7 series between the 1-3 and 2-4 teams in the ABA's East and West Divisions.

The Virginia Squires, the Eastern champs, probably have the largest home-court or at least the most home courts. They play the New York Nets.

If the series goes the seven games, it would be played in five different locations—Hampton, Richmond and Norfolk in Virginia—Squires' homes; Hempstead, Long Island and the Felt Forum in Madison Square Garden in New York.

The Western Division champion Indiana Pacers, the defending ABA kings, are expecting standing room only crowds of more than 10,000 at the Indiana State Fairgrounds Coliseum for the games against the Memphis Pros.

In Louisville, Kentucky Colonels Coach Frank Ramsey said his team would go into the playoffs against the Floridians "with confidence. For one thing, we have the homecourt advantage for the first two games."

The East runnerup coach also said home court advantage could be overrated because "there's no such thing as an easy touch when you get into the playoffs."

The Utah Stars, No. 2 in the West, know where their home court is but were not sure until Thursday night where they would be playing the away semifinal games. Texas and Denver tied for the last playoff spot in the division with 30-54 records.

The Chaparrals won a 115-109 victory that means Utah will be traveling to Texas.

Donnie Freeman scored 17 of his 33 points in the final quarter to lead the Chaps, who were tied with the Rockets 79-79 after three quarters. He scored four quick baskets, then a three-point play to wrap up the victory. Larry Cannon led Denver with 18 points.

In National Basketball Association semifinal games Thursday night, New York defeated Atlanta 111-107 to win the best-of-7 series, 4-1; Philadelphia downed Baltimore 104-103, the Bullets lead the series 3-2; Los Angeles swamped Chicago 115-89, and lead 3-2; and San Francisco staved off elimination with a 106-104 victory over Milwaukee, which leads 3-1.

Dierker Is Ready

HOUSTON (AP) — Houston Astros pitcher Larry Dierker says he's ready for the season to start.

The big righthander stopped the New York Yankees on two hits for seven innings Thursday night as the Astros triumphed 5-0 in an exhibition game in the Astrodome.

Denny Lemaster took over for Houston in the seventh and also allowed only two hits as the Astros ran their spring record to 14-11.

"After this game, I can't say anything but I'm ready for the season to start," Dierker said. "I hope I feel this way Monday."

Dierker, the only 20-game winner in Houston's history, will start against the Dodgers in a 1971 National League opener Monday night.

He retired the last 16 Yankee batters after yielding second inning singles to Danny Cater and Jerry Kenney.

"I felt real good," Dierker said. "I had real good control, especially with my changeup."

The Astros scored in the first inning on singles by Cesar Cedeno and Joe Morgan and Bob Watson's sacrifice fly.

Houston added three runs in the third on singles by Dierker and Watson, a double by Cedeno and a ground out and a sacrifice fly. The Astros' final run came in the eighth on a triple by Norm Miller and Doug Rader's single.

Starter Fritz Peterson was the loser for the Yankees, now 8-20 this spring.

The Astros, Yankees and Minnesota Twins will play a novel 15-inning exhibition game tonight in the Astrodome.

Actually, there will be three separate five-inning games. However, a complicated scoring system devised by Houston general manager Spec Richardson will determine a 15-inning winner.

Blue, Green All-Stars Vie Tonight

The Green All-Stars and the Blue All-Stars tangle at 8 o'clock tonight in a Little Dribblers basketball contest in the high school gym. Tickets can be purchased at the door at the rate of 50 cents for adults and 25 cents for students. Proceeds from the game will be used to sponsor a Little Dribblers Tournament here.

Coaches of the Green All-Stars are Ira Riggs and Dub Preston. The roster includes Mike McClure, Ricky Beard, Mike O'Day, Dale Hobbs, Greg Early (manager), Alvin Ollison, Tim Falls, Brad Francis, Tony Cobb, Kerry Young and Calvin Reese (manager), and Charles Cobb.

Coach of the Blue All-Stars is Grady Gafford. Team members are Brad Browning, Randy Courtney, David Rice, Robert Riggins, Anthony Lewis, Darrell Lester, Lucious Jeffery (manager), Doug Vaughn, Marcus Anderson, Kirk Johnson, Lee Allan Jerrell and Jessie Villareal (manager).

Doubleheader Is Canceled

Snyder Baseball Coach Speedy Moffett reported this morning that the coach of the Eunice, N. M. team had called this morning to request the doubleheader scheduled here Saturday be canceled.

Moffett said the Eunice coach told him there were too many of his boys injured to play a baseball game.

The Tigers open their District 3-AAA schedule Tuesday, April 13, when Lamesa comes to town.

Roby Wins District 10-B Meet

Roby won the District 10-B Track and Field Meet in Tiger Stadium yesterday afternoon with 106 points. Scores of other teams: Highland 88, Hobbs 82 1-3, Loraine 79 1-6, Ira 74½, Westbrook 33, Hermleigh 23, Fluvanna 0.

Ronald Jones of Loraine was high point individual with 29 points. He barely beat his brother, M. Jones, who tallied 28 1-6 points.

Ronald Jones took first in the pole vault with a height of 10 feet. M. Jones placed first in the 100 yard dash with a time of 10.3.

Roby won three first places. Knox won the discus with a heave of 131-10. He also won the shot put with a distance of 48-7. Roby's 440 relay team comprised of Holcomb, Kiser, Salley and Douglass won with a time of 45.7.

Roby also won the Junior High Track Meet with 138½ points. Scores of other Junior teams: Highland 112, Loraine 40, Hermleigh 38½, Hobbs 36, Fluvanna and Ira 31, Westbrook 19.

Results of the senior Meet:

pole vault—1. Ronald Jones, 10-0, Loraine; 2. Rich, Westbrook, and Muncy, Highland; 4. Holladay, Ira; 5. Morgan of Roby.

broad jump--1. Alexander, Highland, 19-1; 2. Daves, Ira; 3. M. Jones, Loraine; 4. (tie) Holcomb, Roby, and Muncy, Highland; 6. Milano, Hobbs.

discus—1. Knox, Roby, 131-10; 2. Roemisch, Hermleigh; 3. Medrano, Hobbs; 4. Green, Highland; 5. Reyes, Westbrook; 6. Noles, Roby.

shot put—1. Knox, Roby, 48-7; 2. Roemisch, Hermleigh; 3. Payne, Ira; 4. Noles, Roby; 5. Groves, Hobbs; 6. Medrano, Hobbs.

high jump (6-way tie)—5-6. Payne, Ira; Sallee, Ira; Holladay, Ira; Hull and Dooley, Hobbs; and, Jones, Loraine.

440 relay — 1. Roby (Holcomb, Kiser, Salley and Douglass), 45.7; 2. Hobbs; 3. Highland, 4. Ira, 5. Westbrook, 6. Hermleigh.

880 yard run--1. Minton, Loraine, 2:06.4; 2. Wiggins, Ira; 3. Hughes, Hobbs; 4. Evers, Roby; 5. Newsome, Highland, 6. Alvarez, Loraine.

120 yard high hurdles--1. Dooley, Hobbs, 15.4; 2. Payne, Ira; 3. R. Jones, Loraine; 4. Muncy, Highland; 5. Sallee, Ira; 6. McCormick, Roby.

100 yard dash--1. M. Jones, Loraine, 10.3; 2. R. Jones, Loraine; 3. M. Kiser, Roby; 4. Rich, Westbrook; 5. Holcomb, Roby; 6. Rose, Loraine.

440 yard dash--1. M. Alexander, Highland, 53.3; 2. Douglass, Roby; 3. Morgan, Roby; 4. Martin, Hobbs; 5. M. Jones, Loraine; 6. Kuss, Hermleigh.

330 intermediate hurdles--1. Krejci, Highland, 43.3; 2. Mason, Ira; 3. Dooley, Hobbs; 4. Muncy, Highland; 5. Taylor, Hermleigh; 6. Carey, Roby.

220--Milano, Hobbs, 23.7; 2. Williams, Highland; 3. G. Rich, Westbrook; 4. Rose, Loraine; 5. Salley, Roby; 6. Kiser, Roby.

mile run--1. Anderson, Westbrook, 5:04.0; 2. M. Lujan, Roby; 3. Aguilar, Hobbs; 4. Alexander, Highland; 5. Stephens, Roby; 6. P. Lujan, Roby.

mile relay--1. Highland (Williams, Brazil, Alexander, Krejci), 3:36.8; 2. Loraine, 3. Roby, 4. Ira, 5. Hobbs, 6. Hermleigh.

BOWLING

INDUSTRIAL LEAGUE

STANDINGS: SBC (12-5) Sunoco 25½, R-M 23½, 20½, Clark Lumber 23-21, HTM 22½-21½, C & D 20½-23½, Snyder Drug 11-33, Mag Plant Inc.

HIGH TEAM SERIES: SBC 1746 Sunoco 1510, Clark Lumber 1126.

HIGH TEAM GAME: SBC 471, Clark Lumber 435, Sunoco 415.

HIGH IND. SERIES: K. Kellner 591, R. Bowden 561, D. B. Lyle 538.

HIGH IND. GAME: K. Kellner 263, W. Monroney 202, R. Bowden 200.

WISHBALL LEAGUE

STANDINGS: Kitchen's 29-8, Sun Prod. 21, McAlister 19, AM Corp. 19, K K 14½, Sun Pipe Line 13½, 20, AM Maid 15½-24½, Rivera Tool 14, Sun Orphans 15½-26½, Blue Sunoco 14, 30.

HIGH TEAM SERIES: McAlister 2979, K. K. 2958, SPL 2942.

HIGH TEAM GAME: Kitchen's 1066, AM Corporate 1058, Maid 1008.

HIGH IND. SERIES: D. Spink 621, J. Beard 581, Knight 579.

HIGH IND. GAME: D. Spink 234, C. Rasberry 233, L. Hildreth 232.

THE LIGHT TOUCH
By Bud England

* * *

Business is like a car. Only way it'll run by itself is downhill.

* * *

If you think you can't take it with you, you never packed a car for vacation.

* * *

Fellow we know has such insomnia, he can't sleep while he's working.

* * *

The real trouble with money is that you can't use it more than once.

* * *

Maybe we should increase the stakes in our elections—the one who loses has to take down all the posters.

* * *

You'll come up a winner at BUD'S OFFICE SUPPLY. See us for all your office needs.

Tiger Track Team In Seminole Meet

Snyder High School's Track Team will compete in the Seminole Invitational Meet Saturday against some of the top Class AAA teams in West Texas.

Coach Bill Hartsfield's boys have been working out in earnest this week and are prepared for an all-out effort at Seminole. They placed third at the San Angelo Relays last week.

Coach Hartsfield listed probable entries, as follows:

high hurdles — Gary Patterson, David Byrum, Jimmy Don Dyess.

330 intermediate hurdles — Gary Patterson, David Byrum and Jimmy Don Dyess.

100 yard dash — Johnny Spears.

220 yard dash — Johnny Spears.

440 yard dash — David McCommas, David Wittie and Dub Preston.

880 yard run — Freddy Murphy and Jackie Hartsfield.

mile run — Julian Suarez and Robert Morgan.

mile relay — David McCommas, David Wittie, Freddy Murphy and Dub Preston.

high jump — Jeff Stewart and Jimmy Don Dyess.

long jump — Johnny Spears, Jimmy Don Dyess and Dub Preston.

pole vault — Troy Hall.

shot put — Elbert Klein, Tony Bullard and Larry Neves.

discus — Elbert Klein, Tony Bullard and Larry Neves.

573-3514
SNYDER
AMBULANCE
SERVICE

For Wear On CONCRETE
In stock . . . no waiting
6 to 13, A-E

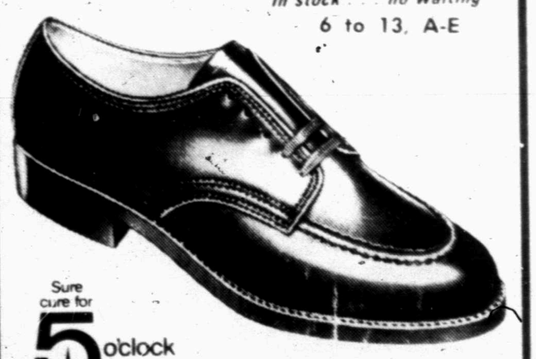

Sure cure for 5 o'clock feet
RED WING
RED WING SHOES
THOMPSON'S
Southeast Corner of Square

DEMO SALE TIME
1971 Monterey Custom Pillard 4 Dr. HT
400 Engine, Cruise-O-Matic, Protective Body Mouldings, Deluxe Wheel Covers, Glamor Ginger Mesa, Cornering Lights, White Walls, Convenience Group, Clock, Rim Blow Steering Wheel, Power Disc Brakes, Floor Mats, Auto. Temp. Control Air Cond., Radio, Tape System, Internal Wipers, Tinted Glass, Remote Control Trunk Release.
Herman Elkins Demo
List 5,328.80 NOW— ?
1971 Ford LTD Brougham 2 Dr. HT
Power Disc Brakes, High Back Bench Seats, Wheel Covers, Metallic Green Metal, W. Green Vinyl Roof, 429 4V Eng., Cruise-O-Matic, Cornering Lights, White Walls, Visibility Group, Power Steering, Bumper Guards, Door Edge Guards, Auto. Temp. Control Air Cond., Stereo Tape System, Radio, Body Side Mouldings, Automatic Seat Back Release, Tinted Glass.
Howard Gray Demo
List 5,569.00 NOW ?
JUST RECEIVED 3 MORE FORD CARS
$3195.00
Yes, Your Choice For Only $3195.00
1—GALAXIE 500 4 DR. H.T.
Spring time yellow with gold vinyl interior. YES, it has power & air.
1—GALAXIE 500 2 DR. H.T.
Sports roof, white with black interior, power and air.
1—GALAXIE 500 2 DR. H.T.
Formal roof, gold with gold interior, has power and air.
THESE CARS CARRY FORD'S
5 YEARS—50,000 MILE WARRANTY
WILSON MOTORS
"Goingest Place In Town"
E. Hwy. 573-6351

classified ads get the job done

Tentative Redistricting Map Is Developed

WASHINGTON (AP) — Redistricting which will give Texas a 24th seat in Congress probably will not match one incumbent against another in the next election, a legislator who should know said Thursday.

This view was voiced by Rep. Delwin Jones, chairman of a Texas House redistricting committee who has just finished consulting with House members for two days.

He added, however, that there was an outside chance of a contest pitting two congressmen in West Texas and perhaps one between two in East Texas.

Jones said he hopes to complete committee work on a bill redistricting state House seats by May 1 and put it to a floor vote by May 15, and his committee should finish its measure covering congressional seats by May 15.

"Out committee has developed a very tentative base map," Jones said in an interview, "from which we will ultimately develop the final map. The tolerances are not within an acceptable range and there are several variables that may change, basically in the Dallas and Houston areas."

The tentative map would preserve essentially the same situation in Dallas: two congressmen from the city itself and three others representing slivers of the city as well as substantial rural areas.

An alternative to this might be adding a minimum amount of rural territory to Dallas to bring the city up to a full three-member congressional district.

"The same thing applies to Harris County," Jones said. "We are looking basically at a three-member congressional district totally within Harris County with rural areas added to give the county a fourth seat and bring it up to the right tolerance.

"We still have some questions in primarily rural areas," Jones said. "If we can't resolve them, it will result in pairing of two congressmen in the West Texas rural area—anywhere west of Fort Worth."

If Dallas gets three congressmen and Houston gets four, there likely will also be two congressmen paired in East Texas, he said.

The redistricting team more or less considers two veteran Texans to be sacred: Rep. George Mahon, chairman of the Appropriations Committee, from Lubbock in West Texas, and Rep. Wright Patman, chairman of the Banking and Currency Committee, from Texarkana in East Texas.

Leaving those two out, then, the West Texans potentially vulnerable to pairing are Reps. Bob Price of Pampa, a Republican; and Democrat Reps. Graham Purcell of Wichita Falls, Omar Burleson of Anson, O. C. Fisher of San Angelo and Richard White of El Paso.

The potentially vulnerable East Texans could be Reps. Ray Roberts of McKinney, John Dowdy of Athens, W. R. Poage of Waco and Olin Teague of College Station.

"There has got to either be a pairing or they have got to make deep inroads into some large metropolitan districts," Jones said.

He said the internal divisions of districts within, for instance, Harris County have not been drawn even tentatively yet.

Texas legislators made their first trip as a committee to Washington to catch congressmen right after nine state hearings on the matter and before the congressmen scattered for Easter recess.

Bond Says Coalitions Failed

HOUSTON (AP) — Georgia state legislator Julian Bond says the same economic development used by white immigrants to improve their plights has benefitted only a few blacks but has not helped the masses.

Speaking to about 1,000 persons at Texas Southern University Thursday, Bond said the coalitions of the 1960s have failed and the present trend indicates increasing repression of Negroes.

He appealed to blacks to form what he called "aggressive independent" political programs that are free of the two major parties.

He said blacks should fill the political voids left by whites fleeing the nation's cities.

He said political action is not a panacea. He said economic programs at every level are needed for the resource-drained cities.

"We have to begin to seize power where we are," he said.

Bond outlined what he called "confusion existing" at the opening of a new decade in a historical perspective.

He said the problems have not gone unsolved because of a failure to identify them.

He said the particular problems that blacks face stem from their status as a "colonial people."

He noted that historians have said that blacks are nationalized Americans who are supported by the constitution, and racism in the country is based on historical preference.

He said while European immigrants came voluntarily, blacks came in chains and were "denied chances to learn and what passes as a stable family unit."

Nixon Suggested Reagan Trip

SACRAMENTO, Calif. (AP) — Gov. Ronald Reagan says the idea that he travel to Japan and possibly Vietnam this fall came from President Nixon. He attached no personal presidential ambitions to the journey. The chief purpose of visiting Japan would be to duscuss trade between that nation and California, the Republican chief executive said Thursday.

A newsman pointed out that "a trip such as this has preceded presidential bids by virtually every presidential candidate in the past." How would Reagan dampen speculation that that was the purpose?

Reagan replied: "I think it ought to be rather significant that the suggestion for the visit has come from the President, which I think would suggest a different interpretation than you are suggesting."

Support Voiced On DDT Ban

AUSTIN (AP)—When it rains anywhere in the world, it rains DDT," the House Agricultural Committee was told Thursday as it considered stopping the sale of certain pesticides.

Dr. John Plapp Jr., research entomologist at Texas A&M University, said traces of DDT have been found everywhere in the world, even in the Antarctic.

He spoke in favor of a bill by Rep. Joe Golman of Dallas to ban DDT and pesticides containing chlorinated hydrocarbons by Sept. 1.

These chemicals are not as toxic as others, but even they are known as "persistent pesticides," Plapp said.

This means they do not break down as fast as other pesticides and can stay in the environment in their present form for several years, he said.

DDT, for example, the most completely water-insoluble chemical man has ever created, stays around for about 15 years before it begins to break down, Plapp said.

The committee also considered a bill by Rep. Curtis Graves of Houston that would ban DDT by Jan. 1, 1972.

"There is absolutely no evidence that they create a disease," Platt said.

But they make organisms more susceptible to disease. They are not a direct danger to man, but the question is: Do we take these as warning signals or not?"

Testimony was cited that DDT remains in the fatty tissue of animals and in lesser amounts as it moves up the food chain. Man, at the top of the food chain, then would have the most. It has been shown to have an adverse effect on the reproduction systems of certain birds, witnesses said.

Woodrow Hart, representing the Texas Association of Cotton Producers, said the committee could not ignore that pesticides are contributing to the current production of the world's food supply. His organization is continually working on ways to reduce or improve insecticides, he said.

H. B. Whitworth, an Austin lawyer representing the Texas Agricultural Chemical Association, said: "In dealing with technical and complex issues such as pesticides, it is dangerous to deal with it in an inflexible way such as statute," he said.

To ban all of the pesticides named would be "extremely foolhardy," he said.

Sticky Crash

GARDEN CITY, Kan. (AP) — Things got a little sticky when a molasses tank truck overturned about 10 miles west of Garden City on U.S. 83.

Highway patrol troopers said they were thankful that most of the molasses ran into a ditch rather than onto the highway.

The driver, Max D. Cochran, 33, suffered only minor injuries. He said he lost control of the truck when a tire blew out.

TV SCHEDULE

KLBK LUBBOCK SCAT 13

MON-FRI
8:30 Kangaroo
9:00 Lucy
9:30 3 Stooges
10:00 F. Affair
10:30 L. Life
11:00 Heart is
11:30 Search
12:00 News
12:30 World Turns
1:00 Splendored
1:30 G. Light
2:00 S. Storm
2:30 Edge Night
3:00 Movie
4:30 Hillbillies
5:00 G. Pyle
5:30 News
6:00 News

THURSDAY
6:30 F. Affair
7:00 J. Nabors
8:00 Movie

FRIDAY
6:30 Interns
7:30 A. Griffith
8:00 Movie

KTXS ABILENE SCAT 6 & 12

MON-FRI
6:30 Farm
7:00 News
7:30 Kangaroo
8:00 A. Nunn
9:00 Make Deal
10:00 Affair
10:30 Girl
11:00 Bewitched
11:30 Search for
12:00 News
12:30 News
12:40 World Turns
1:00 Love is
1:30 Guiding Light
2:00 Gen. Hos
2:30 Edge Night
3:00 Dating
3:30 Newlywed
4:00 Shadows
4:30 B. Hi
5:00 G. Pyle
5:30 News
6:00 News

THURSDAY
6:30 Alias Smith
7:30 Bewitched
8:00 D. Thomas
8:30 D. August
9:30 F. Affair
10:00 D. Cavett

FRIDAY
6:30 B. Bunch
7:00 Nanny
7:30 Partridge
8:00 T. Girl
8:30 O. Couple
9:00 L. Amer. Sty

KRBC ABILENE SCAT 9

MON-FRI
7:00 Today
9:00 D. Place
9:30 C. Ration
10:00 Sale Century
10:30 H. Squares
11:00 Jeopardy
11:30 AW or W
12:00 News
12:30 Memory
1:00 Days Lives
1:30 Doctors
2:00 A. World
2:30 Bright P.
3:00 A. Gourmet
4:00 Movie
5:30 News
6:00 News

THURSDAY
6:30 Flip W.
7:30 Ironside
8:30 Adam 12
9:00 D. Martin

FRIDAY
6:30 H. Chaparra
7:30 Name Game
9:00 S. Report

KCBD LUBBOCK SCAT 11

MON-FRI
8:30 Today
9:00 D. Place
9:30 C. Ration
10:00 Sale Century
10:30 H. Squares
11:00 Jeopardy
11:30 AWW
12:00 News
12:30 Memory
1:00 Days Lives
1:30 Doctors
2:00 A. World
2:30 B. Promise
3:00 A. World
3:30 P. Place
4:00 Hazel
4:30 D. Boone
5:30 News
6:00 News

THURSDAY
6:30 F. Wilson
7:30 Ironside
8:30 Adam 12
9:00 D. Martin

FRIDAY
6:30 H. Chaparra
7:30 Name Game
9:00 S. Report

KMXN LUBBOCK SCAT 5

THURSDAY
5:30 Cadenas de
6:00 Lucecita
6:30 El Usurero
7:00 La Criada
7:30 Mi Amor
8:00 TV Musical
8:30 Melodias de
9:00 El Diario
9:30 Cosa Juzgada

FRIDAY
5:30 Cadenas de
6:00 Los Pianos
6:30 El Usurero
7:00 Musica y
7:30 Mi Amor
8:00 Revista M.
8:30 Mujeres
9:00 El Diario
9:30 L. Libre
10:30 Outdoorsman

WFAA DALLAS SCAT 8

MON-FRI
6:30 R. McCoys
7:00 News
7:00 News
8:30 Movie
10:30 T. Girl
11:30 Bewitched
11:30 A. Children
12:30 News
12:30 Make Deal
1:00 Newlywed
1:30 Dating
2:00 Gen. Hos
2:30 One Life
3:00 Dark S.
3:30 Movie
5:00 News
5:30 News
6:00 News

THURSDAY
6:30 Alias Smith
7:30 Bewitched
8:00 Make Room
8:30 D. August
9:30 News
10:00 News
11:00 D. Cavett

FRIDAY
6:30 B. Bunch
7:00 Nanny
7:30 Partridge
8:00 T. Girl
8:30 O. Couple
9:00 L. Amer. Sty
10:00 News
11:00 Movie
1:00 Movie

KTVT FT. WORTH SCAT 10

MON-FRI
7:00 Slam Bang
8:30 Romper R.
9:00 J. LaLanne
9:00 Password
10:00 P. Place
10:30 A. Hitch
11:00 Crafts
11:30 G. Gourmet
12:00 Bingo
12:30 News
1:00 Movie
2:50 L. Rivers
3:00 Popeye
3:30 Batman
4:00 F. Stones
4:30 Munsters
5:00 Beaver
5:30 Lucy
6:00 Have Gun

THURSDAY
6:30 D. Boone
7:30 P. Mason
8:30 P. Junction
9:00 Movie
10:00 News
10:15 Movie

FRIDAY
6:30 D. Boone
7:30 P. Junction
9:00 Movie
10:00 News
10:15 Movie

KDTV DALLAS SCAT 3

MON-FRI
9:00 Stocks
9:40 Stock round
10:00 S. Angel
1:30 B. Bunny
4:00 Bozo's
5:00 S. Racer
5:30 L. Rascals
6:00 P. Duke

WEDNESDAY
6:30 S. Trek
7:30 D. Frost
9:00 Movie

THURSDAY
6:30 S. Trek
7:30 D. Frost
9:00 Movie

KSEL LUBBOCK SCAT 7

MON-FRI
9:30 Movie
10:00 Jack La
10:30 T. Girl
11:00 Bewitched
11:30 World Apart
12:00 News
12:30 Make Deal
1:00 Newlywed
1:30 Dating
2:00 Gen. Hos
2:30 One Life
3:00 Dark S.
3:30 All Chil
4:00 Komedy
4:30 Dennis
5:00 News
5:30 Flintstones
6:00 News

THURSDAY
6:30 Alias Smith
7:30 Bewitched
8:00 Make Room
8:30 D. August
9:30 Y. Life

FRIDAY
6:30 B. Bunch
7:00 Nanny
7:30 Partridge
8:00 T. Girl
8:30 O. Couple
9:00 Love, A. Sty

KWAB BIG SPRING SCAT 4

MON-FRI
8:30 Movie
10:00 T. Girl
11:00 Bewitched
11:30 World Apar
12:00 A. Children
12:30 Make Deal
1:00 Newlywed
1:30 D. Game
2:00 G. Hos
2:30 One Life
3:00 Dark S.
3:30 Rawhide
4:30 Big V.
5:30 News
6:00 News

THURSDAY
6:30 Alias Smith
7:30 Bewitched
8:00 M. Room
8:30 D. August
9:30 Unfamed W.

FRIDAY
6:30 B. Bunch
7:00 Nanny
7:30 Partridge
8:00 T. Girl
8:30 O. Couple
9:00 L. Amer. Styl

CLASSIFIED

Use Daily News Classified Ads: — Phone 573-5486

EMPLOYMENT E

HELP WANTED MALE E-1

WANTED: Experienced meat cutting boners and wrappers. No phone calls. Town and Country Meat Market.

HELP WANTED FEMALE E-2

WANTED: Lady with car to live with Mrs. R. R. Patterson. Salary $150 per month plus oil and gas. Call AC 602 795 4542 collect.

LVN'S and AIDS wanted. Phone 573-9350.

INSTRUCTION F

HIGH SCHOOL
At Home
texts furnished. Diploma awarded. Low monthly payments. Approved for Veterans Training. For free brochure write American School, Dept. S, Abilene Office, Box 341, Abilene, Texas 79604. Phone 673-4841.

WOMAN'S COLUMN H

ANTIQUES-ART H-1

E. C. DUFF
VILLAGE PEDDLER
INSULATORS
ANTIQUES
COLLECTABLES
CLOCKS
SALES AND SERVICE
FURNITURE
CUSTOM BUILT
REFINISHING REPAIR
2301 Ave G

FARMER'S COLUMN J

LIVESTOCK J-3

CHAROLAIS BULLS
Buck Logan
573-5189

FOR SALE: Nurse cow with 3 week old calf. Call 573-6470.

FOR SALE: 3 Black Angus cows with bull Charolais calves. 2 months old. 573-7096.

REGISTERED ANGUS bulls for sale. Also '59 Chevrolet pickup. Arlie Taylor. Dunn 573-3069.

FOR SALE: Angus heifer calf. About 350 lbs. $125. call 573-5384 after 6 pm.

MERCHANDISE K

DOG, PETS, ETC. K-3

AKC POODLE PUPPIES for sale. White, Black, Silver Beige. Joanna Gilliam. 235-8344 or 235-8015 Sweetwater.

FOR SALE: Boston terrier bulldog puppy. Inquire at 3710 Ave. U.

SCOTTY PUPPIES, registered litter with famous blood lines, all inoculations. $125.00. 573-9964.

HOUSEHOLD GOODS K-4

REPOSSESSED STEREOS
1971 Models
Walnut & Early American
$49.95 or
$8.00 month
Call Anytime 573-7643

DON'T BE misled through phoney advertising: the only approved SINGER dealer for Snyder is Allen Sewing Machine Center.

FROM wall to wall, no soil at all, on carpets cleaned with Blue Lustre. Rent electric shampooer. Roe's Furniture & Appliance.

BE gentle be kind, to that expensive carpet clean it with Blue Lustre. Rent electric shampooer $1. Clark Lumber Co.

VACUUM CLEANER SUPPLIES. All makes serviced. Snyder's Vacuum Cleaner headquarters. Allen Sewing Machine Center.

REPOSSESSED SINGER
1971 Model
Balance $39.95 or
$8.00 per month
Call Anytime
573-7643

We do upholstering for the public. Also, Good Selection of re-upholstered couches.
Pioneer Furniture
2109 Ave S

MISCELLANEOUS K-11

Flea Market
Across from Coliseum on East Hiway
April 3-4
Snyder

3 FAMILY GARAGE SALE
3506 Jacksboro
Saturday 9-6
Sunday 2-4
Furniture, appliances, books, carpet, gun case, gun, clothes - children's, boys (size 10-12) and adults.

PENNYRICH BRAS
Anita Erwin
573-7988

FOR SALE: Perfect condition, top oven, Charm Roper, gas stove. Tulsa wench and bed. 1904 17th St.

Garage Sale
2803 37th
All Day Saturday
Clothes, dishes, radio, vacuum cleaner, bedspreads, etc.

Garage Sale
2401 Ave T
West of City Hall
9 - 6
Scurry County Association for Retarded Children
Clothing and Misc. Items

Garage Sale
3726 Highland Drive
Friday afternoon & all day Saturday
Trading stamps accepted. Portable sewing machine, high chair, boy's and women's clothes.

MISCELLANEOUS K-11

3 FAMILY
GARAGE SALE
Don't miss this one! Clothes - All seasons all sizes. Furniture, Junk Tools, Sports equipment. Bargains Galore. Red brick house East of Veterinary Clinic.

FOR SALE: One 70 ft. V. Tower and antenna. 1300 ft. of 5" aluminum pipe. 573-3490.

Garage Sale
308 33rd
Boat & Motor, Cothes-all Sizes
Starts Monday

EGGS, EGGS, EGGS — Farm fresh daily. Delivered evenings 40c and 50c. 212 34th. Phone 573-2405.

USED DOORS & WINDOWS — Out of 3 houses. $2.00 & up. 212 34th. Phone 573-2405.

42x78 Walnut executive desk. $150.00. Call 573-6318.

PIPE & RODS FOR SALE
All sizes, Any Amount
This pipe is personal pipe & rods
R. D. White 573-7036
Box 213 Ira, Texas

U-RENT-EM
Sabre saw, Vibrator sander, Trailer hitch, Hedge trimmer, Pipe Wrenches, Hub Puller, Vacuum Cleaner.
AT ROBO NAR WASH
Big Spring Hwy.

FOR SALE
ALL KINDS OF RIDING EQUIPMENT
See at 413 33rd or
Ph 573-2210 or 573-3869

FOR SALE: Used gas stove in good condition. Call 573-2447.

FOR SALE: Formal living room and dining room draperies. Color: Eggshell. Valances with gold braid. Call 573-5586.

THE WHITE ELEPHANT
Re-SALE STORE
OPEN 9 - 5:30 Daily
except Sunday
2304 Ave S.
BARGAINS!

TRAILER HOUSES K-16

FOR SALE: 2 bedroom trailer house. 905 27th.

RENTALS L

FURNISHED APTS. L-3

FURNISHED APT. Single or couples only. No pets. 573-6101 after 6. 573-3479.

A & C MOTEL
Over-night rooms by day or week. T. V. Furnished. Kitchenetts. Weekly rates. T. V. Furnished. Phone 573-9267.

COLONIAL APARTMENTS
1 & 2 bedrooms
Call 573-6860 or 573-7853
or apply to Mgr. at Apt. 2A
2604 25th St.
Mr. Terry Butler

TWO, ROOM and three room furnished apartments. Also two bedroom apartments with or without T.V. Jack & Jack Realty. 573-3452 or 573-3566.

FURNISHED
APARTMENTS & ROOMS
Special Weekly Rates
Bills Paid — Come Look
Tel-Ray — T. V. Available
SKYLINE MOTEL
Lamesa Highway 573-6692

UNFURNISHED HOUSES L-6

FOR RENT: 2 bedroom unfurnished house, large yard and storm cellar. Call 1 OX4 8097.

FOR RENT in SW Snyder. 3 bedroom brick. Available April 18. 573-9001.

WANTED TO RENT L-8

WANT TO RENT: Private trailer space on West side. Reasonable. Call 573-2155.

WANT TO RENT OR BUY: 10 to 20 acres with or without house. Must be reasonable. 573-7945.

REAL ESTATE M

HOUSES FOR SALE M-2

THREE BEDROOM brick sold by owner. Call after 7 p.m. 573-9443.

FOR SALE by owner. Large house to be moved. 573-3297. 2405 25th.

FORMER FHA homes to be moved from Big Spring, Texas. Montecello Addition. Modern 2 bedroom with hardwood floors and attached garages. Office open daily 11th and Blackmon. 263-8851. Big Spring, Texas.

WE NEED YOUR LISTINGS

4508 Galveston — New - Lovely three bedroom - den with fireplace - 2½ baths - double garage - built-in appliances - carpet and fenced.

Large 4 bedroom & office - 2½ baths - beamed ceiling in living-den area - Separate dining room - water well - lots of extras - beautiful view over looking the park. Appointment Only.

EAST — Nice, 2 bedroom, Reasonable equity, payments under $70 month.

Large Spanish, 4 bedroom, 2 bath, den, fireplace, self-cleaning oven, Total price $34,500.

18 acres for sale west of town.

For Lease building at 4002 Ave. S

CHOICE LOTS — LET US BUILD FOR YOU — YOUR PLANS OR OURS

TEAL REAL ESTATE
4006 Ave. S Office 573-2133
Dillard Teal home 573-2133
Anita Arnold home 573-7175
Sidney Johnson home 573-3236

HOUSES FOR SALE M-2

EAST . . . 313 36th Place . . . equity buy . . . small monthly payments . . . immediate occupancy.
EAST . . . 3 bedroom furnished home for rent . . . $125.00 mo.
BASSRIDGE . . . 4509 Denison . . . large lot . . . many fruit trees . . . 3 bedrooms, 2 baths, central refrigerated air . . . Can be financed or might take trade on smaller house.
WEST . . . older home at 2907 Ave V . . . owner will carry paper with small down payment . . . $7500.00.
CENTRAL SNYDER . . . full loan possible on 3 bedroom, 2-bath and room for den . . . $6,000.00 . . . 808 25th St.

STANFIELD AREA — Brick, 3 bedrooms, 2 baths, lovely fenced yard, good carpet. Equity buy.
OLD WEST SNYDER . . . large older home in excellent shape . . . 3101 Ave W . . . has garage apt in back . . . corner lot.
FARM SOUTHEAST . . . China Grove area . . . 160 acres all in cultivation . . . $165.00 acre.
NORTHEAST . . . small down payment . . . 1907 Scott. 3 bedrooms with new carpet.
WE APPRECIATE YOUR LISTINGS . . . HAVE MANY PROSPECTIVE BUYERS.

STEVENSON
REAL ESTATE
South Side of Square
Business Phone 573-5612
Night & Weekends — 573-5612

4 Acres 3 miles out of town on Freeway. 3 Bdrm house, 2 good water wells, fruit trees. Large shop bldg. blacksmith & welding shop.

KEY
REAL ESTATE
BOX 587
SNYDER, TEXAS 79549
Telephone 573-2553
573-5271

1. South of Town - 80 Acres - Cotton & Feed, Well. $20,000.
2. NICE, 3 apts. and living quarters. 105 x 75 lot, terms.
3. Two Duplex Apartment houses. Good income. Close in. $13,000.
4. GI's, Several 30 acre lots. Come by, will explain.
5. F.H.A. Property shown.
6. Business Properties, Nice incomes, Farms & Lots.

ROSWELL RIGSBY
REAL ESTATE
200 E. Highway 573-7682

1. West of Snyder — 25 Acres close in — Good Building Sites if you don't want to farm.

2. East — Brick House — 3 Bdrm. 2 bath - 2 car garage - Refrigerated Air. Appointment only.

3. Home in West Snyder - 3 Bdroom Nice Dining & Kitchen area - Built ins.

4. Small Farms 15 acres up West of town.

5. 422 - 28th St. Refinished 2 bedroom with furniture.

6. Southwest - 2 bedroom Brick Home in good location near Shopping Center.

BRIGHT & BOX
REALTY
Northwest Corner of Square
Office Phone 573-6137
Wilson Bright Home 573-9583
Joe Box 573-5908

BUYING? OR SELLING?
For sale: Nice located commercial building & lot on West 25th.

640 acres, 480 in cult. 138 ac cotton, 160 ac feed. $135 per acre.

320 acres at China Grove, good allotments, all in cult. $225 per acre.

20 acres east of town, good well — $13,000.00.

Good, older house, west 25th St. — $4,800.00.

80 acres, no house, west of town 9 miles, 35 acres in cult.

2 bedroom and den, east Snyder — Good buy.

5 acres and good house. Irrigated, lots of fruit and pecan trees.

320 acres of blackland, all in cult. Good allotments, good yield. $350 per ac.

FORREST W. BEAVERS
Real Estate, Insurance, Loans
2425 Avenue S
Phone 573-9472

Virginia Eime 573-3713
Forrest Beavers 573-6467

HOUSES FOR SALE M-2

LIST WITH US FOR QUICK SALES.

1. 1808 37th. — LARGE 2 bedroom and DEN, Can do repairs for Down Payment and Closing costs on New FHA Loan, or a STEAL FOR CASH.

2. 700 26th St. — NICE, LARGE 2 bedroom on CORNER. $6500.00.

3. NORTH — 2 Bedroom on two Lots, GOOD storage, STORM CELLAR, ONLY $3500.00.

4. WEST — LARGE THREE BEDROOM, Buy Equity and Assume established Loan — QUICK POSSESSION.

5. EXTRA CLEAN & NEAT older home in East Snyder . . . Three bedr. with large living room and dining area . . . Fireplace . . . Fenced back yard with garden spot and plenty of storage . . . Garage apt. in rear . . . A good price.

6. PANELED & CARPETED . . . A lot of EXTRAS are in this 2 bedr. home . . . Must see to appreciate . . . 1206 28th Street.

2105 Ave S. — Nice, 2 bedroom & Double garage plus 3 room apt in rear on large lot - Owner will finance.

JACK & JACK REALTY
311 East Hwy. Ph. 573-3452
Night 573-3566
Dolores Jones — 573-5308

$ $ $ $ $ $ $ $ $ $ $

Buying or Selling Your Home?
COMPLETE REAL ESTATE SERVICE

"YOUR REAL ESTATE PROBLEMS ARE OUR BUSINESS"

New FHA and G.I LOANS
We specialize in these loans and can get your commitments. Also conventional loans!
Appraising Sales
Counseling

"BRAND NEW & BEAUTIFUL." It's on wide El Paso! Unmatched architecture, remarkable design. Spacious Cathedral. Ceiling den, wood burning fire place. It's 3 BR, 2½ baths, refrigerated air cond. All brick, double garage, utility room. Beautiful kitchen, self cleaning oven, and all the "built-ins." One of the prettiest homes we have built - priced right. Let us show you !!!

"New Listing," ideal location, old West Snyder, corner lot. Clean, well kept 3 BR. It's roomy, comfortable, liveable, carpet throughout. Also has garage apt at rear . . . car ports.

FHA and VA House Shown

We NEED and WANT your listing!!!

Choice Lots — Let us build your Plans or Ours

BROWNING REALTY
1906 28th Street
Phone 573-6306 Night 573-3158

1. NEW LISTING — 41st Street . . . CLEAN three bdrm. 2 bath home, central heat, low interest. EQUITY BUY.

2. LAKE, Colorado City - 275' on water fixed for 5 trailer's, good well water, has all city utilities. 3 spaces rented, nice income, also 10x60 modern trailer, priced right.

3. 20 Acres close in all fenced, terms.

4. 107 Elm - refinished, small down, $5000.

5. BRICK — New listing, 3 bedroom, 1½ bath, extra good carpet. Garage plus carport. Fenced, nice yard. Equity buy.

MERLE NEWTON
REALTY
3311 Ave. S
Merle Newton Night 573-6928
3311 Ave. S Phone 573-6928

ACREAGE M-14

COLORADO
10 DOWN, $10 MONTH PER ACRE. Owner financing beautiful 100th his acreage. Trees, views, Elk & Deer hunting area. Fishing nearby. Full price only $2470 for 10 acres. $30 down, $30 per month (48 payments). NO INTEREST. For pictures, information & Guarantee, write: Owner, Box 1704, T. A. Denver, Colo. 80201.

TOM'S MARINE
SALES & SERVICE
Tom Machen — Owner
MERCURY & JOHNSON
OUTBOARD MOTORS
GLASTRON — CHRYSLER
CUSHMAN GOLF CARTS
BOATS
Beat The Rush — Get Your Outboard Motor Tuned Up Now
410 E. Hwy. Ph. 573-6562

CHURCH NOTES

First Baptist

High school girls involved in Acteens will attend the state "Christ In Missions Through Acteens" conference in Lubbock today and Saturday.

The church bus, along with several cars, will leave from the church around 5 o'clock for Abilene to see the movie, "The Cross and the Switchblade," which is the life story of Dave Wilkenson. All youth and adults are invited to go.

The men meet Sunday morning at 9 for prayer. Sunday School begins at 9:45 a.m. and the morning worship at 11. The pastor will preach on the subject, "The Cross."

The Youth choir will rehearse at 5 p.m. The Sunday School departmental directors will meet at 5:30 in the nursery for the monthly Sunday School council meeting. Church training begins at 6 p.m. The Sunday School workers' meeting is at 6 p.m.

A training group studying the book of Genesis meets at 6 in the 7th grade department. The evening worship begins at 7 with the pastor preaching on the subject, "Standing in the Power of God." The text will be I Corinthians 2:1-10. The message is in a series of messages on the subject, "The Royal Road to Heaven."

All regular Wednesday activities will be held. Prayer meeting begins at 7:30 p.m. and the adult choir rehearsal begins at 8:15 p.m.

Thursday, April 8, the Triple L Club will meet. The program will be the sharing of childhood memories of historical afternoon. Thursday is "Outreach Day" in the church. The scheduled times for visitation are 10 a.m., 1 p.m. and 7 p.m. Every member of the church is urged to visit.

SPEAKER — Mrs. June Middlebrooks of Dallas will be the featured speaker at a weekend revival at the Church of God in Ira beginning tonight and continuing through Sunday. Services are set for 7:30 p.m. today and Saturday and at 11 a.m. and 7 p.m. on Sunday. The public is invited, said the pastor, Rev. Jeff Germany.

First Christian

"The Word of the Chief Priests Come Down!" will be the sermon topic of the Rev. Robert D. McArthur at the 10:50 a.m. worship service Sunday at First Christian Church.

Sunday School is set for 9:45 a.m.

The CYF and Chi Rho's will meet at 6 p.m.

The Maundy Thursday Communion Service is set for 7:30 p.m. Thursday.

First U Meth

Dr. Thomas Kim, eighth president of McMurry College, will be the speaker at the morning worship service at 10:55. He went to McMurry in 1970, after spending five years as a professor of economics at Texas Tech. He was born in Shanghai, China, of South Korean parents. His father was a Methodist minister who served the Korean government in exile in China.

Church School begins at 9:45 a.m. with classes for all ages. The Chancel Choir is under the direction of Mrs. Bob Womack, with Mrs. Wendell Rehm at the organ.

The Junior and Senior High UMY will meet at 5:30 p.m. The Chancel Choir will present a cantata, "Seven Words of Love," at the evening worship hour at 7 p.m.

Tuesday at 7:30 p.m. the Esther Circle will meet to continue the study, "The Americas." On Wednesday, the Chancel Choir will meet at 7 p.m. and the Wesleyan Service Guild will meet also at 7:00 p.m.

The Maundy Thursday Communion Service will be at the Presbyterian Church at 7:30 p.m. with Wallace H. Kirby bringing the message. The Good Friday Service will be at the First United Methodist Church at 7:30 p.m., with rev. John Gordon calling attention, through song and spoken word, to the last acts and words of Christ. There will be special music. A nursery is provided for all services.

First Presbyterian

Rev. John Gordon's sermon topic for the 11 a.m. worship service Sunday will be "He Came." (This Is Jesus The Prophet Nazareth Of Galilee.) Scripture background is found in Isiah 59:14-21; 1st Timothy 1:12-17; and Matthew 21:1-11.

Sunday School is at 9:45 a.m.

Rev. Wallace Kirby will bring the Maundy Thursday sermon. Worship will be at the church at 7:30 p.m. April 8. The Good Friday worship service will be at the First Methodist Church at 7:30 p.m. Rev. John Gordon will bring this message.

Children are reminded to bring their coin boxes this Sunday for "One Great Hour Of Sharing."

Trinity U. Meth

Church School will begin at 9:45 a.m. and morning worship at 10:55 at Trinity United Methodist Church.

Vespers are set for 6 p.m. Adults will see a movie, "Sound of a Stone," and children will meet also.

The administrative board will meet at 8 p.m. Monday.

The Bible Study group will meet at 8 p.m. Wednesday, and the choir will rehearse at 7 p.m. Thursday. Maundy Thursday service is set for 8 p.m. There will be special music and a first century setting will be used to celebrate the Lord's Supper.

Good Friday services will include a film called "The Great Plan," to be shown at 8 p.m.

Grace Lutheran

Sunday School begins at 9:30 a.m. Pastor Henry Hartman's sermon title for the 10:30 a.m. worship service is "Jesus! Exalted Far on High!" based on Philippians 2:5-11.

Holy Communion will be celebrated on Maundy Thursday at 7:30 p.m. This day commemorates the institution of the Lord's Supper. "Giving and Loving" is the title for the message.

"There is no fear in love; but perfect love casteth out fear." 1 John 4:18.

When God created man in a
fresh and younger time
As earth evolved above the stage
of prehistoric slime,
He gave to man endurance as
He made him from a clod
And added just a pinch of
faith that man could know
his God
And with that faith a wisdom
came (though after many years)
That love, another gift divine,
could banish all his fears.

WILLCURTIS

Bethel Baptist

"Who Won First Place?" will be the sermon topic of R. Virgil Mott Sunday morning at 8:35 a.m. over KSNY on "The Back To Bethel Broadcast." Scripture reference is Exodus 20:1-3.

Sunday School will begin at 10 a.m. Want to ride the Bethel Baptist Bus? Call 3-6645 or 3-3092 by 9 a.m.

"The Sun, the Veil and the Disciples" will be the sermon topic of the pastor at the 11 a.m. worship service Sunday. Scripture reference is Matt 27:51.

Afternoon activities will begin at 5:30 p.m. with choir rehearsals for the Youth and the Junior choirs.

The house and grounds and the budget committees will meet at 5:45 p.m. Church Training Service has been set for 6:30 p.m.

The Bethel men have set 7 p.m. Saturday as "Praying Time" at the church.

"What is the Spirit of Life?" will be the sermon topic of the pastor at the 7:30 p.m. worship service. Scripture reference is Rom. 8:2-10.

Sunday, Spril 18, The Spiritual Crusaders will sing at Bethel Baptist church from 3 until 4 p.m. The public is invited to attend.

Faith Baptist

Rev. L. W. Hatfield will bring the message at the 11 a.m. worship hour at Faith Baptist Church, located at 216 Thirty-seventh St. The Sunday School will begin at 10 a.m. J. W. Love is in charge of the music.

Training Union begins at 6:45 p.m. and the evening service will follow at 7

Mid-week prayer service is set for 7:30 p.m. Wednesday.

Visitors are always welcome at Faith and a nursery is provided for each service.

Dunn U. Meth

The Sunday morning worship will begin at 9:30 a.m. at Dunn United Methodist Church. Church School will follow at 10:15 a.m.

The congregation will celebrate Easter week with Trinity United Methodist Church, with a film Sunday night at 6, communion on Thursday evening at 8, and a movie Friday evening at 8.

Colonial Hill

Sunday morning at 8 the deacons will meet at the Steak House Restaurant For a "Dutch treat" breakfast.

"Rediscovering Bible Study" is the emphasis for April in Sunday School, which is planned to create more interest in Bible study at home and at church. Each member is being encouraged to read his Bible each day and to bring a Bible each Sunday. Goals have been set for each department for each Sunday in April.

Sunday School begins at 9:45 followed by the 11 o'clock worship hour. Miller Robinson, pastor, will bring the message in both the morning service and the 7 p.m. worship service. The Children's and Youth Choirs meet at 5, and Training Union is at 6 p.m. During the Training Union hour each department will begin a special study. The adults and young people will study the "Letters of John." All of the adults will meet in fellowship hall and will be taught by Tom Smith. The young people will be taught by Mrs. Wacil McNair in the youth building. Mrs. Jimmie Cornett will teach "The New You" to 7th and 8th graders, Mrs. Larry McNair will teach grades 4-6, Mrs. J. D. Smith grades 1-3, Mrs. V. A. Stone will teach 4 and 5-year-olds, and Mrs. Gene Greenway will teach the 2 and 3 year-olds.

Tuesday morning at 9:30 the Baptist Women will meet at the church for mission study and action. Wednesday morning at 8 the youth of the church will leave for an overnight retreat at the Baptist Encampment at Brownwood. Joe Robinson, formerly of Snyder and former youth director of Colonial Hill Church, will lead in the activities of the retreat. None of the mission organizations will meet.

On Thursday the RA boys and sponsors will go to Brownwood for the State RA Congress. They will leave the church at 3 p.m. and will return Saturday. While at the Congress many of the boys will be competing in the track meet there. Other activities will include a riflery meet, campcraft relays, service aid awards, arts and crafts fair, and testimonies from Christian Athletes. The congress is for boys from 4th grade through 12th.

Ave. D Baptist

Rev. Jim Appleby will be in the church for his first day as pastor Sunday.

Sunday School begins at 9:45 a.m. and the morning preaching hour at 10:50 a.m.

"The Restless Ones" will practice at 5 p.m. and the church Training will begin at 6 p.m. The evening worship begins at 7 p.m. and the pastor will preach.

The WMU will meet at 9:30 Monday morning and the Baptist Men will meet at 7:30 Monday evening.

All of the regular Wednesday activities will be held. Prayer meeting will be at 7:30 p.m. The children's choir will meet at 7:30 p.m. Choir rehearsal will be at 8:30 p.m. Everyone is asked to be present to rehearse the Easter Program.

Use Daily News Classified Ads. — Phone 573-5486.

Northside Baptist

Revival services are being conducted at Northside Baptist Church this week. Services are at 10 a.m. and 7:30 p.m. daily.

The revival will conclude with the regular Sunday schedule. Sunday School will begin at 9:45 a.m. and morning worship at 10:50. Baptist Training Course will be at 6:30 and the evening worship at 7:30. The evening service will be broadcast over KSNY radio.

Everyone is invited to bring lunch and eat in the fellowship hall following the Sunday morning worship service.

A group of young people and sponsors are planning a two-day youth retreat for next Wednesday and Thursday at Lueders Baptist Camp grounds. Any person wishing to attend should contact the pastor as soon as possible.

Mid-week services will be conducted at 7:30. Teachers and officers meeting will precede the worship service at 6:45.

The ordinance of the Lord's Supper will be observed Sunday night.

Northside Baptist Church is located at 1909 Sixteenth Street.

Calvary Baptist

"A Voice From Calvary," the weekly radio broadcast, will be heard over KSNY at 9:02 a.m. Saturday. Rev. George Shoff will be the speaker. The men of the church will meet for an hour of prayer at 7 p.m. Saturday.

Sunday School begins at 9:45 a.m. and the morning worship will follow at 11, with the pastor, Rev. Shoff, bringing the message. Training Service will begin at 6:15 p.m. with each class continuing their course in soul winning. The evening service follows at 7.

Wednesday at 7 the teachers and officers meet for lesson preparation and the mid-week prayer service is set for 7:45 p.m.

Visitation will be at 7 p.m. on Monday and Thursday and the ladies will visit at 9:30 a.m. Thursday.

If you are in need of transportation and would like to attend the services at Calvary, call 573-2191 and make arrangements for the bus to include you on the route.

Visitors are always welcome at Calvary and a nursery is provided for the babies.

Gospel Music Program Set

The Wilbourn Twins, "The Gospel Strings" of Big Spring, will appear in the Scurry County Coliseum on Saturday night, under sponsorship of the Church of God, located at 2104 Avenue O.

The program also will feature recording artists, Wesley and Dorothy Pearce of Canada.

Admission prices will be $1 for adults and 25 cents for children under 12, said the Rev. Allen E. Stevens, pastor.

Cases Audited

AUSTIN (AP) — An official state audit of the Texas attorney general's office shows its lawyers won 5,086 ceaes in 1969-70 and lost only 135.

A total of 3,709 cases were pending Aug. 31, 1970, the close of the last fiscal year.

POTENT WATCHDOG — John E. Fretwell, a partner in the Ace Air Control Co., of Dallas, displays one of the firm's watchdogs in front of the business last fall. The 20-pound rattlesnake is one of seven that were kept in the company's window in a cage and that could be seen by passerbys. The snakes were caught on a hunt at Waurika, Okla. Recently the Dallas fire department made the men remove the snakes since they would not enter the building in case of fire. (AP Wirephoto)

Amish Dispute Taken To Supreme Court

WASHINGTON (AP) — The state of Wisconsin has gone to the Supreme Court with an appeal pitting the religious freedom of the Amish against a state's authority to require school attendance.

However the dispute ends, the ruling will have enormous import for the 50,000 Amish in 20 states as well as for the authority of all the states to compel attendance in schools.

The Amish, descendants of 18th century Swiss Anabaptists, reject the technology and sophistication of modern society. They generally believe an eighth grade education, in their own schools, is enough for their young people.

In Wisconsin, as in many states, children are required to go to school until the age of 16. Last January, the state supreme court ruled 6 to 1 that the law could not be applied to the Amish because it would violate their religious freedom.

Appealing that decision late Thursday to the U.S. Supreme Court Wisconsin Atty. Gen. Robert W. Warren said it uproots the modern concept that government has a responsibility to educate children and endangers compulsory attendance laws everywhere.

Warren reminded the court that in outlawing racial segregation in the public schools the justices unanimously said "it is doubtful that any child may reasonably be expected to succeed in life if he is denied the opportunity of an education."

The Wisconsin official also cited a 1944 Supreme Court decision that Massachusetts was not interfering with religious freedom when it prohibited a 9-year-old Jehova's Witness from soliviting for the sect's literature.

The Amish case began in Green County in 1969 when three fathers were arrested.

Green Hill Bapt.

Green Hill continues the revival meeting each evening at 7:30, through Sunday evening. Rev. Elmer Whitehead is doing the preaching and Royce Burrows is leading the Singing.

Tonight is Family night and every family is urged to attend and sit together.

Saturday night is "Old Fashioned Night" and every one is asked to come dressed in work clothes and long dresses. The service will be conducted by kerosene lamps.

Sunday School begins at 9:45 and the morning worship at 11.

Training Union is at 6:30 Sunday evening and Rev. Whitehead will speak during this hour on the subject, "Can A Man Be Lost After He Is Saved?".

The last service of the revival will be at 7:30 Sunday evening. There is a nursery for every service.

Tuesday morning the WMU will meet at 9:30. Wednesday evening the officers and teachers meeting will be at 7. The RA's and GA's will meet at 7. Prayer service will follow at 7:45.

PAST and PRESENT SHOPPE
1009 25th St.
MOVING SALE
APRIL
3rd
ONLY
E. C. DUFF
VILLAGE PEDDLER
CASH OR MASTER CHARGE

Bell-Seale
FUNERAL HOME
3101 AVENUE S

??? Q ???

"We do not live within the city limits. Who will make the first call to our home when we require funeral services?"

!!!! A !!!!

No matter where you may reside in or around Scurry County, you can call us confidently in time of need. We'll regard a trip to your home not as an inconvenience but as an opportunity to be of help.

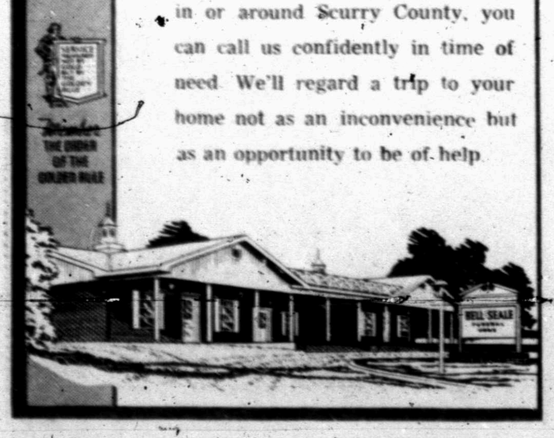

SNYDER NURSERY
Where Quality Comes First.
1310 25th Street — 573-6892
SATURDAY SPECIALS
1 Yr. GRAPES — Thompson Seedless 1 Gal. Reg. 95c — NOW 69c
PINK THRIFT — Reg. 75c, 1 Gal. NOW 2 For 1.00
Hybrid Red AMARYLLIS — 1 Gal. Reg. 2.95 Dollar Day 2.00
EAST TEXAS SLASH PINE — 1 Gal. Reg. 1.95 ONLY 1.00
BLACKBERRY PLANTS — REG. 25c EA. NOW 6 For 1.00
PURPLE LILAC — 1 GAL. REG. 1.75 NOW 1.00
BULBS CALADIUM — Reg. 35c Ea. Dollar Day 5 For 1.00
YELLOW FORSYTHIA — 1 Gal. Reg. 1.50 Dollar Day 2 For 1.00
BULBS ELEPHANT EAR — Large Size Reg. 98c Ea. Dollar Day ONLY 69c
TEXAS ASSOCIATION OF NURSERYMEN T.A.N. MEMBER
Nothing Purifies Air Like Living Plants.
Governor Preston Smith signed a Proclamation designating April as
LIVING PLANT MONTH
in Texas and urges all citizens to participate in this observance by planting new trees, shrubs and plants during this period to help fight pollution and reduce dust and carbon dioxide in the air.
WE CARRY THE FINEST IN FERTILIZERS AND PLANT FOODS FOR BEST GROWTH AND PRODUCTION OF FRUITS — NUTS AND FLOWERS
VEGETABLE and BEDDING PLANTS

FOR
ALL
YOUR
PRINTING
NEEDS
FEATHER PRINTING
Phone 573-6331

Churches Of Snyder And Area—Support Them Every Week!

APOSTOLIC FAITH

Apostolic Faith —2506 25th

ASSEMBLY OF GOD

First — 1809 Ave. S
Bethel — 1411 25th
Gethsemane Sapnish —309½ 26th

BAPTIST

AMERICAN BAPTIST

First, Hermleigh — Hermleigh
Northside — 1909 16th

BAPTIST BIBLE FELLOWSHIP

Calvary — 2405 35th

FAITH BAPTIST

216 E. 37th

NATIONAL BAPTIST CONVENTION

Friendly Will — 1101 34th
New Hope — 3201 Ave. I

NATIONAL BAPTIST CONVENTION OF AMERICA

Mt. Olive — 3306 Ave. M

MISSIONARY
Missionary —Clairemont Rd.

BAPTIST MISSIONARY ASSOCIATION OF AMERICA

Morningside — 119 36th

PRIMITIVE

Primitive — 2011 Ave. M

SOUTHERN BAPTIST CONVENTION

Ave. D — 323 30th
Bethel — 1706 Ave. E
Central Hermleigh —Hermleigh
Colonial Hill— 3506 El Paso
Dunn— Dunn, Texas
First — 1701 27th
First, Fluvanna —Fluvanna, Texas
Gail — Gail, Texas
Greenhill — 208 Clairemont Rd.
Ira —Ira, Texas
Knapp, Star Rt., Ira, Texas
Union — Union, Texas
Templo Bautista Spanish — 2007 Ave. R

CATHOLIC

St. Elizabeth's — 31st and Ave. A
St. John's Hermleigh
Hermleigh, Texas
Our Lady of Guadalupe
900 13th

CHRISTIAN
First — 2701 37th

CHURCH OF CHRIST

Ave. F and 30th
Ave. R
Dunn—Dunn
East Side — 201 31st
Fluvanna — Fluvanna
Gail — Gail
Hermleigh — Hermleigh, Texas
Loyd Mountain
Ica — Ira, Texas
37th St. — 2500 37th
Spanish — 501 Ave. S

CHURCH OF GOD

Church of God — 2104 Ave. O
Ira Church of God, Ira, Texas

CHURCH OF GOD IN CHRIST

Church of God in Christ
— 3412 Ave. O

CHURCH OF THE NAZARENE

Church of the Nazarene

EPISCOPAL

St. John's — 2214 42nd

FAITH TABERNACLE

Faith Tabernacle

JEHOVAHS WITNESSES

LUTHERAN

Grace Lutheran —Cogdell Dr.

MORMON

The Churth of Jesus Christ of Latter Day Saints — Corner of 27th St. and Ave. K

PRESBYTERIAN

First — 2706 Ave. R

UNITED METHODIST

Dunn — Dunn, Texas
First — 2700 Ave. S
Fluvanna — Fluvanna, Texas
Gail — Gail, Texas
Hermleigh — Hermleigh, Texas
Ira — Ira, Texas
Trinity — Big Spring Hwy
Union — Rt. 1, Snyder
Iglesia Methodist Mission (Spanish)
— 21st and Ave. T

UNITED PENTECOSTAL

United Pentecostal — 3001 Ave. C

SPONSORED AND MADE POSSIBLE BY THE BUSINESS FIRMS LISTED BELOW

T&W ELECTRIC
3902 Big Spring Hwy. Phone 573-9384

LITTLE MEXICO RESTAURANT
Mr. & Mrs. Carlos Mijares
1703 Ave. S. 573-2251

SNYDER GLASS & MIRROR, INC.
Mr. and Mrs. Roy Bailey
2007 26th St. 573-6396

ROE's FURNITURE & APPLIANCE
4001 Highland Shopping Center

ERWIN FURNITURE CO.
Grady Erwin
1101 25th St. 573-3701

SNYDER SAVINGS & LOAN ASSN.
Member FSLIC
Cor. Ave. S & 27th St. 573-9305

HIGGINBOTHAM-BARTLETT CO.
R. C. Patton
1913 25th 573-3431

BELL-SEALE FUNERAL HOME
3191 Ave. S. 573-5454

SNYDER NATIONAL BANK
Member F.D.I.C.

MIDWEST ELECTRIC CO-OP, INC.
Johnnie Ammons, Mgr. — Parker Westel
Roby, Texas

THE DEFFEBACH AGENCY
Lyle — T.M. Deffebach
2606 Ave. R. 573-5611

LES FRANCIS CHEVROLET CO.
Les Francis
711 25th St. 573-5456

HALL DRUG
Larry Hall
606 E. Hwy. 573-2571

RHODES WELDING CO.
Coy E. Rhodes
Lamesa Highway 573-2861

WEST TEXAS STATE BANK
Member F.D.I.C.

SNYDER DAILY NEWS

BOLGER FUNERAL HOME
2506 Ave. F

STINSON DRUG
Dean Floyd
1815 25th 573-3531

NEAL MACHINE SHOP
Mr. & Mrs. Ralph Neal
2311 Ave. G 573-3283

VON ROEDER SEED FARMS
Bentley Baize
Lamesa Hwy. 573-3341

SCURRY BUTANE COMPANY OF SNYDER
573-3721