MICROFILM CENTER
P.O. BOX 45436
DALLAS, TX 75235

THE SNYDER DAILY NEWS

VOL. 33 NO. 254 SNYDER, TEXAS (79549) FRI., MAR. 5, 1982 10 PAGES 20¢

Haig Insists Outsiders Are Helping Salvadoran Leftists

WASHINGTON (AP) — Secretary of State Alexander M. Haig Jr. is insisting that the capture of a Nicaraguan guerrilla is further proof of his contention that the insurgency in El Salvador is directed and controlled from Nicaragua and Cuba.

Despite that assertion Thursday, Haig found himself on the defensive before a congressional subcommittee that demanded more evidence to support his charges.

Haig expressed dismay that his word was not enough, but promised to provide more evidence to counter mounting congressional skepticism. Initially, he said he hoped to make the information available Friday, but State Department officials later said it probably would not be ready until next week.

Meanwhile, a Nicaraguan official said in Washington that his government is the target of a CIA-directed plot that includes attacks by counter-revolutionaries from across the border in Honduras.

Jaime Wheelock, minister of agriculture for the Sandinista government, said it's the same kind of destabilization plan that toppled the leftist government of Salvador Allende in Chile in 1973. However, he acknowledged at a news conference that he lacked concrete proof.

Proof also was a problem for Haig, who told a foreign operations subcommittee of the House Appropriations Committee, that Nicaragua and Cuba were directing the fighting against the Salvadoran government.

"Today, for the first time, a Nicaraguan military man was captured in Salvador, having been sent there by the FSLN to participate in the direction, which is so evident of this guerrilla operation, from Nicaragua," Haig said.

The FSLN is an acronym for the leftist Sandinista Front for National Liberation, which holds power in Nicaragua.

Haig later told reporters the Nicaraguan was a "guerrilla" rather than a member of the Nicaraguan military. "He was a guerrilla; he was working with the Salvadoran rebels, and he admitted it. He was sent there by the Nicaraguan government to assist in the revolution."

The United States has had about 50 military advisers helping the government in El Salvador since last spring. There hadn't previously been any specific accusations, publicly at least, that the Nicaraguans had sent advisers to the rebel side.

Haig said "unchallengeable" evidence was presented in private to the House Intelligence Committee on Thursday regarding "the full scope of Nicaraguan involvement in El Salvador and Cuban involvement in the command and control of the operations in El Salvador today."

But some of Haig's charges before the appropriations subcommittee were greeted with skepticism by its chairman, Rep. Clarence Long, D-Md., and other members of the committee.

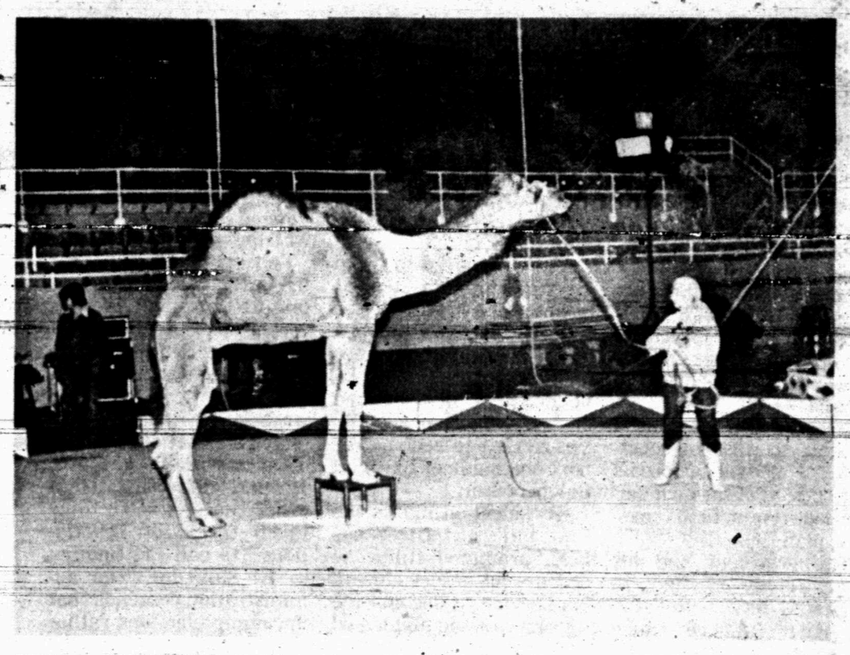

FINAL WORKOUT—Performers with the American Continental Circus, scheduled to open a four show program at the Scurry County Coliseum at 4:30 this afternoon, were busy with last minute preparations this morning. Omar, one member of Georginia's Menagrie, is shown getting his morning workout. (SDN Staff Photo)

Friday update

Another Venus Landing

MOSCOW (AP) — The Soviet Union landed a space probe on Venus today, the second such Soviet module to make a soft-landing on the Earth's nearest neighbor this week, the official Tass news agency reported.

Tass said the latest probe was carried on the 180 million mile, four-month flight to Venus aboard the unmanned Venus-14 spacecraft, which reached the vicinity of the planet early today.

The descent vehicle loaded with cameras and other equipment then broke away from the mother ship and landed about 600 miles from the spot where a space probe carried by Venus-13 soft-landed on Monday, Tass said.

Escapee Runs Roadblock

CASTROVILLE, Texas (AP) — Police say a man who escaped from the Uvalde County Jail and ran a roadblock shot himself to death as pursuing officers closed in on his disabled vehicle two miles east of Castroville.

Darrel Miller, a 31-year-old oilfield worker, shouted that he "would not be taken alive" shortly before the fatal shotgun blast was fired about noon Thursday, Chief Medina County Deputy Sheriff Alvin Santelben said.

An illegal alien from Honduras, identified as Janet McDonald, escaped with Miller but was not injured and was rearrested, officers reported.

GM Plant Closes

FREMONT, Calif. (AP) — Hundreds of General Motors Corp. workers shook hands after the four-door Oldsmobile Ciera rolled off the assembly line, but it was to say goodbye, not congratulations, and the car bore a sad sticker.

"GM is my whole life — save the plant," said the handwritten sign tacked on the front end of the plant's last car as it left the 3.5-mile assembly line Thursday. The closing, which threw 2,100 people out of work, is the most recent casualty in a sales slump that has contributed to the nation's unemployment problems.

GM is also closing six other plants this year in locations ranging from Trenton, N.J., to South Gate, Calif.

Former Houseparent Indicted

HENDERSON, Texas (AP) — A Rusk County grand jury has indicted a 68-year-old former houseparent of the Summit Oaks Achievement Center near Laneville on charges alleging sexual abuse of children at the center.

Marvin O. Casey, 68, of Mount Enterprise, posted $15,000 bond Thursday after the indictments were returned.

Casey, who was a houseparent for about 20 youths, worked at the center for 12 years before retiring Dec. 29. The center offers full-time care for emotionally or socially disturbed or neglected children.

The indictment accuses Casey of rape and indecency with a child, and said one incident occurred about Sept. 17 and involved a 16-year-old girl who at the time was at the center.

In Poland...

Priest Receives Prison Sentence

WARSAW, Poland (AP) — A military court has sentenced a Roman Catholic priest to 3½ years in prison for slandering Polish leaders in a sermon delivered one week after imposition of martial law, a Warsaw newspaper reported today.

It was the first reported legal action against a priest since military rule was imposed Dec. 13 and the independent union Solidarity suspended.

The newspaper Sztandar Mlodych said the court sentenced the Rev. B. Jewulski following a trial in Koszalin. The prosecutor had asked for six years imprisonment, the paper added.

There was no indication when the verdict was handed down.

Polish officials had confirmed one priest was on trial for slandering Communist Party boss Gen. Wojciech Jaruzelski but other details were withheld.

There was no comment from the Polish church on the conviction. The Roman Catholic church claims the allegiance of 90 percent of Poland's 36 million people and has been an outspoken critic of martial law.

The verdict was reported a few hours before a U.S. congressional delegation was to meet with Archbishop Jozef Glemp, primate of the Polish church.

Meanwhile, Poland's hardline army newspaper warned of "terrorism" and said it would be "dangerous to ignore" such crimes.

"The few cases of terrorism recorded so far in Poland point to a peculiar character of this phenomenon in Poland," the paper Zolnierz Wolnosci said. "It's a particularly dangerous brand of terrorism — global terrorism directed against everyone.

The paper also severely criticized "foreign radio stations," especially BBC and Radio Free Europe for creating "an atmosphere conducive to acts of terror."

Specifically, the paper referred to the fatal shooting of a policeman on a Warsaw street car last month and an attempt to blow up a gasoline station in southwestern Poland.

On Thursday, the military government said more than a dozen people interned under martial law applied this week for permission to emigrate.

In Washington, State Department spokesman Dean Fischer said the passport offer was "a cynical and deplorable move" and that the "net effect is forced deprivation of citizenship ... and permanent exile, all without due process."

Williams Says He Was Victim

WASHINGTON (AP) — Fighting to avoid being the first U.S. senator expelled since the Civil War, Harrison A. Williams Jr. is telling colleagues he was victimized by "renegade" federal prosecutors and false Abscam charges.

The New Jersey Democrat, in six hours of self-defense on the Senate floor Thursday, said his life became an "Orwellian nightmare" after prosecutors took him to court on "charges they knew to be false."

Williams, 62, was convicted last May 1 in Brooklyn, N.Y., of bribery and conspiracy. Sentenced to three years in jail and a $50,000 fine, he now is battling an expulsion recommendation by the Senate ethics committee, which called his Abscam conduct "ethically repugnant."

AFS Sets Usual Breakfast Here

The Snyder Chapter of the American Field Service will hold its monthly "Dutch treat" breakfast meeting at 8 a. m. Saturday at the Smorgasbord.

Applicants for host family for a foreign exchange student for the 1982-83 school year are now being processed and an announcement is expected in April. This year's exchange student is Monica Couto from Brazil, who is living with Mrs. Chuck Wolfe and her daughter, Penny. She is now actively involved in presenting programs to interested groups.

Plans will be made Saturday for the AFS Jamboreee, an event supported by the Snyder High School Student Council since 1978.

The local AFS unit has been active since 1958, with support from individuals, clubs, organizations, business firms and the SHS Student Council. In addition to hosting a foreign exchange student here each year, the local AFS chapter sends a Snyder student for a 10-week stay in a foreign country each summer. This year, the recipient of the AFS scholardhip is Jack O'Banion, son of Dr. and Mrs. John O'Banion.

Anyone interested in the AFS program is invited to attend the meeting Saturday.

COLDER WEATHER

SNYDER TEMPERATURES: High Thursday, 63 degrees; low, 25 degrees; reading at 7 a. m. today, 29 degrees; precipitation, none; total precipitation for 1982 to date, 1.02.

WEST TEXAS: Travelers advisory Panhandle through tonight. Light occasional moderate snow with accumulations of 2 to 4 inches will cause hazardous driving conditions Panhandle section today and tonight due to snow packed roads, icy bridges and overpasses. Snow ending Saturday. Elsewhere scattered showers central and scattered thunderstorms south and southwest today. Rain mixed with snow by late afternoon central portions changing to snow tonight and ending Saturday with no appreciable accumulations. Continued cold central and north today and most sections tonight. Conditions may require a change of travelers advisory to a winter storm warning and expanded area later today. Highs mid 20s north to mid 50s south and near 70 southwest. Lows mid teens north to near 40 south. Highs Saturday lower 40s north to mid 60 south.

Insulin Coma Not Possible

NEWPORT, R.I. (AP) — Martha von Bulow's present coma cannot be pinned conclusively on insulin — it could have been caused by liquor, drugs and the cold bathroom floor she collapsed on in her mansion, a doctor said in her husband's attempted murder trial.

The utilities heiress had a "profound" physical disability that left her body unable to control the level of blood sugar fueling the brain, Dr. Milton W. Hamolsky testified Thursday as a defense witness for Claus C. von Bulow.

The prosecution claims von Bulow tried to kill his wife with insulin shots, and prosecution testimony indicated injections of the hormone, which lowers blood sugar, are the only explanation for her present coma and an earlier one.

Mrs. von Bulow, known as "Sunny," also had "potentially serious psychiatric problems," suffered from a lack of faith in herself and became paralyzed because of hysteria for six days in 1966 after the birth of the couple's only child, Hamolsky testified.

Unemployment Figures Rise Again In February

WASHINGTON (AP) — The unemployment rate jumped back up to 8.8 percent in February as 5.6 million Americans — more than ever before — had to settle for part-time work, the government reported today.

The Labor Department said the jobless rate inched closer to a post-World War II high last month after a temporary dip of three-tenths of a percentage point in January.

The rate now stands only two-tenths of a percentage point below the postwar high of 9 percent, which was recorded in May 1975. Before December, the last time unemployment was as high as 8.8 percent was in June 1975 after the recession that year reached its peak.

The percentage of people with jobs fell last month to 57.3 percent, the lowest level in 4½ years, the Bureau of Labor Statistics said.

More than 9.6 million Americans were out of work last month, an increase of 280,000 over January.

Since last July, when unemployment stood at 7.2 percent, 1.8 million people had been thrown out of work.

The bureau said the number of people forced to accept part-time employment rose by nearly a half-million in February, eclipsing the previous record of 5.3 million established in December.

Analyst Deborah Klein said the part-time figures do not take into account people who prefer shortened work hours for various reasons.

The 5.6 million, she said, "are either people who are in the same job but have their hours cut or who have lost their full-time jobs and have had to accept other work on a part-time basis."

The bureau also reported that workers who have been unemployed for three months or more — a sign of the long-term effects of a deepening recession — increased by about 325,000 last month.

Total employment remained in February at 99.6 million for the third consecutive month after declining by 1.3 million between July and December. The civilian labor force expanded by 286,000 last month following a decline of more than 300,000 the month before, which masked the continuing deterioration in the job market.

The bureau said manufacturing employment fell by about 45,000 in February, a decline that was less severe than the losses of 200,000 jobs in each of the previous four months, as shown by the government's survey of business payrolls.

The report also said construction employment, which had been severely depressed in January because of bad weather, rose by about 80,000 in February. But the bureau said the increase was not large enough to erase the January decline in that category.

Adult women accounted for most of the February increase. Their jobless rate rose four-tenths of a percentage point to 7.6 percent — the same as the unemployment rate for adult men.

Ask Us

Q.—Why wasn't the fight on the WTC campus reported in Sunday's Snyder Daily News?

A.—Since you do not mention when a fight occurred, we assume you refer to some incident on Friday or Saturday. Anyway, a recheck of police records did not turn up any report of such a fight, although there were some in other locations of the city over the weekend. These are usually listed as "disturbances" and unless charges are filed in a court of record, or there is a serious or unusual injury, they are not routinely reported except as "disturbance calls."

The SDN Column

Keeping tab on our neighbors:

If farmers who attended a recent meeting in Lubbock with Secretary of Agriculture John Block thought they were hearing something familiar, they were right, says Lynn Brisendine of the Brownfield News. He sent Gary Peebles to represent his paper at the meeting and in due time, he returned and wrote a story on the meeting.

"We read the item as soon as he finished it and thought the whole thing sounded familiar," said Bisendine. "With this in mind, we sat down at our files and looked up a story we had written in the fall of 1979. That article dealt with another Secretary of Agriculture, Bob Bergland, who was in the Carter Administration. He visited at that time and looked over the massive damage that a hail storm had left on the South Plains.

"After looking over fields of shredded cotton, he returned to Lubbock and appeared before a group of less and congenial farmers.

"We do not know of another instance in our career when two stories written with a 2½ year interlude by two different reporters sounded so much alike. They parallel each other in many respects. That disturbs us. The reason: nothing has been accomplished in that time span. If anything, the situation is worse today than at that time. And what do the farmers hear? Just the same old 'we know it's tough, just hang in there' dialogue."

★ ★ ★

This really is the age of the machine.

Orlin Brewer of the Vernon Record tells about a Texas Tech professor who was surprised to find a very poor former math student after graduation bowling over the world as a highly successful bank president in the Houston area.

"How could he operate a major financial institution when he had difficulty with simple math problems?" he asked. "They have machines to do the math for you," he was told. "Managing people is what is important."

That reminds us that we read recently that a long-time maker of slide rules is discontinuing this product from its lineup. Those little paper-thin calculators have made them obsolete.

★ ★ ★

Rick Craig of the Hamlin Herald, which is published weekly, realized too late last week that his last issue before the filing deadling for city and school candidates had gone to press without an editorial urging people to run for these offices. He felt some remorse, but only temporarily.

"The more I thought about the editorial and the need for it, I realized, 'Why should somone have to plead and beg a candidate to run for office?'" said Craig. "Instead of sitting around the coffee shop, or wherever, and griping about the way things are run, get involved."

It does seem that few people are interested in serving on non-paying governing bodies this year.

★ ★ ★

Walt Finley of the Big Spring Herald says the language is bound to grow bitter in the ERA debate, but it's not kind to say that only a rat will ratify.—WACIL McNAIR

Reagan Predicts...

No Economic Depression

SANTA BARBARA, Calif. (AP) — President Reagan, vacationing at his secluded ranch on his 30th wedding anniversary, says he sees no danger of an economic depression in the United States.

Reagan also said he is willing to discuss compromise budget proposals with critics of his own embattled, big-deficit spending plan.

The president and his wife Nancy settled in Thursday for a 4-day stay at their 688-acre ranch overlooking the Pacific Ocean.

One of the first things they did was take a ride together on a red tractor lawnmower — complete with presidential seal on the hood — that had been presented as a gift from friends on the Reagan's 30th wedding anniversary Thursday.

As he prepared to fly to his mountaintop retreat after a 2-day stay in Los Angeles, Reagan stepped away from his helicopter to make a surprise announcement that he had chosen Army Gen. John W. Vessey Jr., to become the next chairman of the Joint Chiefs of Staff.

His selection marks the first time an officer has been promoted from the obscure job of vice chief of his service to become the highest ranking uniformed officer in the armed forces.

Responding to questions about the economy, Reagan said, "I don't think there's any danger of a depression."

The president said he would be willing to meet with congressional Democrats who have alternative proposals to his budget, but added: "So far all that has come to us is protest about what we've proposed and we're waiting to see a proposal from them that we can then sit down and discuss with them."

Speakes indicated that the best chance for a compromise package is in a series of meetings of Republican Senate leaders and committee chairmen who are searching for ways to cut Reagan's projected budget deficits.

On another subject, Reagan told reporters that "there doesn't seem to be much room for negotiations" to end the fighting in El Salvador. The administration contends that upcoming elections rather than negotiations are the proper course for El Salvador.

In another development, the White House announced that French President Francois Mitterrand will confer with Reagan during a "working visit" to Wqashington on March 12.

The Reagans are expected to remain in the privacy of their ranch until Sunday when they go to a nearby ranch for the taping of a performance by country music singer Merle Haggard for a White House concert series.

They return to Washington Monday.

As they celebrated their anniversary, reporters asked how it feels to be married 30 years.

"Feels like 30 minutes," said Mrs. Reagan.

Reagan said, "It's awfully easy for me to love her."

Banquet Set For Those Over 60

A "Young At Heart" banquet has been scheduled for Saturday night by East Side Church of Christ.

The event is for everyone over 60 years of age.

It will begin at 7 p. m. in the East Side Multi-Purpose Building.

Vessey Tapped To Head Chiefs

WASHINGTON (AP) — Calling him "a soldier's soldier," President Reagan has plucked Gen. John W. Vessey Jr., from obscurity as the Army's second-in-command and named him the next chairman of the Joint Chiefs of Staff.

Reagan's choice, which he announced Thursday during a California holiday, surprised just about everyone at the Pentagon.

It was a particular jolt to the Navy, which had hoped its chief, Adm. Thomas Hayward, would be elevated to the nation's highest military post because the Navy figures pre-eminently in administration build-up plans and strategy.

Vessey ranks as one of the darkest horses in memory in the sweepstakes for the JSC chairmanship.

Never before has a vice chief of staff vaulted so high in one leap and he is the first officer in nearly 25 years to be chosen as chairman without first having served as chief of his service.

Vessey also is the first Army general to be named head of the JSC without having graduated from the U.S. Military Academy at West Point.

The nomination is subject to Senate confirmation, but that probably will be nothing more than a formality.

paul harvey

We've had presidents' wives who chewed tobacco and got little flak.

We've had wives of American presidents who hid upstairs and contributed nothing — and were excused.

Historically it was enough for Caesar's wife to be circumspect in her moral conduct; not any more.

Recently, the media's insatiable apetite for grist has subjected first ladies to durned—if—they—do—durned—if—they—don't surveillance.

When Nancy Reagan renovates our White House, every item of cost is publicly equated with some poor somebody's deprivation.

When Mrs. Reagan seeks to replenish White House dishes with money from people who are ready, able and willing to contribute — sparing taxpayers — she is "catering to the country club set."

When she wears dresses donated by American designers, her critics, through some weird perversion of logic, construe that to be improper.

And when she researches the narcotics misuse facet of mental health, an interest which she has demonstrated consistently for 15 years, snide pundits presume that she is merely "seeking to distract public attention from her glittering lifestyle."

Also, at this evolutionary hour, the public image of any woman of prominence is likely to be out of focus, distorted by media men who are not ready for that ...

And by media women.

Consistency might validate their criticism, but their conspicuous inconsistency is cruel.

Star-struck, they will romanticize the lavish wardrobes of some entertainers ...

Including Las Vegas entertainers whose opinions on public issues are taken ridiculously seriously ...

When will a talk-show host ask a Cher or a Jagger or a Sammy Davis, "Why don't you give your diamonds, clothes, cars to poor people?"

I don't want my first lady in sackcloth.

Most of us want our leaders to look and act and be somebodies worthy of leadership — somebodies worth following.

The Reagans and all their kin have redignified our White House and recreated a professional image of grace, style and propriety.

Inevitably a president's wife — if involved — becomes a vulnerable target for those opposed to his policies.

The little foxes always yapping at the heels of a lion didn't used to matter much. Today their yapping is amplified worldwide.

Still drunk on Nixon's blood, they thirst for more.

(c) 1982, Los Angeles Times Syndicate

At one time, wealthy East Indians sprinkled gold on their breakfasts in the belief that it would make them physically stronger.

ASTRO-GRAPH

Bernice Bede Osol

Your Birthday

March 6, 1982

Unusual conditions are likely to develop this coming year to make it possible for you to advance in your chosen field. Be on your toes, since these opportunities will be of a fleeting nature.

PISCES (Feb. 20-March 20) You're a good producer today when the pressure is on, but once conditions begin to alleviate you may start to slow down and seek reasons to quit. Find out more of what lies ahead for you in each of the seasons following your birthday by sending for your copy of Astro-Graph. Mail $1 for each, to Astro-Graph, Box 489, Radio City Station, N.Y. 10019. Be sure to specify birth date.

ARIES (March 21-April 19) Enjoy yourself today, but keep in mind not to abuse a good thing. There's a possibility you might overindulge and later pay a price.

TAURUS (April 20-May 20) Something opportune could unexpectedly develop today, but you might not take advantage of it owing to the advice of others. Make your own judgments.

GEMINI (May 21-June 20) Think carefully before making commitments today. Your intentions at the time may be good, but you might not be able to follow through.

CANCER (June 21-July 22) Financial conditions are likely to be mixed for your today. In some instances you will get maximum mileage from your dollars, while not from others.

LEO (July 23-Aug. 22) If you feel inspired to take certain actions today, do so promptly. Time isn't your ally. You could become ineffective the more you dawdle.

VIRGO (Aug. 23-Sept. 22) Persons you should treat with consideration today may not get preferential attention, while you might shower with favors those who are less deserving.

LIBRA (Sept. 23-Oct. 23) Don't be reluctant to speak up today if friends want to go someplace expensive that you feel isn't worth the price.

SCORPIO (Oct. 24-Nov. 22) Be aware of the limitations of your companions' budgets today. They could be embarrassed if you insist upon something they can't afford.

SAGITTARIUS (Nov. 23-Dec. 21) You may be able to do things with ease today which others find extremely difficult. It won't help your relationships if you compare your accomplishments.

CAPRICORN (Dec. 22-Jan. 19) In business matters today, don't underestimate those with whom you're involved. You may go in thinking you have the edge, then suddenly discover you haven't.

AQUARIUS (Jan. 20-Feb. 19) In situations today which require a joint effort, there is a chance the parties involved will be pulling in different directions. Plan ahead.

(NEWSPAPER ENTERPRISE ASSN.)

Berry's World

© 1982 by NEA, Inc.

"I presume, if this federal spending freeze goes into effect, you'll be leaving me for someone in the private sector."

THE SNYDER DAILY NEWS

Published each Sunday morning and each evening, except Saturday, by Snyder Publishing Co. Inc., at Snyder, Texas 79549.

Entered as second class matter at the post office at Snyder, Texas. Publication Number: USPS 611-520.

SUBSCRIPTION RATES: By carrier in Snyder, $3.97 per month.

By mail in Scurry and adjoining counties, one year $30.04, balance of Texas and all other states, $42.75.

Roy McQueen, Publisher
Wacil McNair, Editor

MEMBER OF THE ASSOCIATED PRESS

The Associated Press is exclusively entitled to use for republication all news dispatches in this newspaper and also local news published for republication of special dispatches.

GRAVES COUNTRY PHOTOGRAPHY STUDIO
915-573-3911

DOROTHY'S BACK!
With her homemade salads
Mon.-Sat. 11-2, 5-9
Sun. 11-2
K-BOB'S STEAK HOUSE
4604 College Ave

SCHRADE CUTLERY
ALL SCHRADE, OLD TIMER, UNCLE HENRY KNIVES
½ PRICE
THE BARGAIN CENTER
312 E. Hwy.

R&D FRUIT MARKET
FARM TO FAMILY PRODUCE
900 25th 573-8669

Large Extra Fancy Red Delicious
APPLES 69¢ Lb.

U.S. No. 1 Colorado
POTATOES 10 Lb. Bag $1.49

WE HAVE PRESTON MILK

CELLO-SPINACH 98¢ Package

LETTUCE 2 Heads $1.09
59¢ EACH

WE ACCEPT FOOD STAMPS

Red & Juicy
TOMATOES 69¢ Lb.

Granny Smith
APPLES 59¢ Lb.

PRICES GOOD THRU MON. MARCH 8

MOUNTAIN BLOOM HONEY
1 Lb. $1.89 5 Lb. $6.95
2 Lb. $3.39 Creamed Honey 1 Lb. $1.69

MANGOS CANTELOUPE
WATERMELONS KIWI FRUIT
SEEDLESS GRAPES PLUMS
STRAWBERRIES NECTARINES

Hershel's Hints

HERSHEL HINSHAW

THERE ARE THREE TIMES A YEAR TO PREVENT CERTAIN WEEDS FROM GERMINATING BY PUTTING DOWN A PRE-EMERGENCE HERBACIDE.

1. In the Early Fall.
This application should prevent about 34 different kinds of weeds from germinating including winter rye.

2. About January First to February.
This application should prevent early spring weeds that will begin to germinate in February and March. (Such as dandilions, careless weeds, plaintain, clover, foxtail, henbit, etc.)

3. About March 15th.
This is the time to use a pre-emergence herbacide to prevent late germinating weeds such as crabgrass, grassburrs, Johnson grass seed, etc. (These late germinating weeds begin germinating when the ground begins to warm up.)

IT SHOULD BE REMEMBERED THAT THE EFFECTIVENESS OF A PRE-EMERGENCE HERBACIDE IS ABOUT 60 DAYS. THESE HERBACIDES SHOULD BE USED ONLY ON BERMUDA GRASS AND ST. AUGUSTINE.

Hinshaw's
2804 College
ferti·lome

Big Spring Prospectors Club
Lucky 13
GEM AND MINERAL SHOW
Saturday, March 6
9 a.m. to 9 p.m.
Sunday, March 7
10 a.m. to 6 p.m.
Dora Roberts Exhibit Building
Big Spring, Texas
Admission $2, Children Under 11 Free

Hungry Birds Welcome Food

By Bruce E. Hodgman
Associated Press Writer

NEW YORK (AP) — When the weather is cold and the ground is hard, birds need all the shelter and food they can get.

If you've never tried attracting some feathered friends, here are some suggestions on how to do it.

You don't have to spend a lot of money on birdhouses and food. An open tray on a windowsill is better than nothing.

If you start looking into commercial feeders, you'll find they get pretty elaborate. But, mainly, you just want a place where the food can be kept dry and won't blow away and where the birds can dine in comfort — where it's not too windy and where they won't get attacked by a cat.

Some of the best houses are those that birdwatchers make themselves.

Depending on the type of birds you want to attract, you can take some of the food right from your table. Besides, there are plenty of bird foods on the market.

—Chickadees like cake.

—Robins go for bits of apple.

—Cardinals prefer sunflower seeds.

—Woodpeckers like suet puddings.

The mixes you buy in a store are apt to contain cracked corn and grains, and remember, birds like peanuts, too. When you find what the birds you like like, mix up your own combinations. They'll be glad to get whatever you give them.

One way of getting them to come up to your window is to install a sheltered "eating tray" or house under a rope that runs through a pulley attached to a tree. Start way out. But every few days pull the "serving platter" a few feet closer to the window. One day you might look out to find a bird looking back.

MAY WEDDING—Mr. and Mrs. Garland Newman of 2207 41st St. announce the engagement and approaching marriage of their daughter, Debra, to Mylee Quick, son of Mr. and Mrs. Tommy Quick of Rochelle. The couple will exchange vows May 29 at Brady.

BRIDGE

Oswald Jacoby and Alan Sontag

As Simon says

NORTH 3-5-82
♠ J 7 3 2
♥ K 5 4
♦ Q 2
♣ A 8 6 3

WEST
♠ Q 10 8 6
♥ J 9
♦ 10 5 3
♣ K Q J 7

EAST
♠ - - - -
♥ Q 10 8 6 3
♦ J 8 7 4
♣ 10 9 4 2

SOUTH
♠ A K 9 5 4
♥ A 7 2
♦ A K 9 6
♣ 5

Vulnerable: North-South
Dealer: East

West	North	East	South
		Pass	2♠
Pass	3♠	Pass	4 NT
Pass	5♦	Pass	6♠
Pass	Pass	Pass	

Opening lead: ♣K

By Oswald Jacoby and Alan Sontag

John E. Simon of St. Louis is a bridge aficionado. Born in 1897, Jack still heads the oldest stock exchange firm west of the Mississippi. He plays lots of rubber bridge but has given up tournament play.

The really remarkable feature about his three national wins is that they all were in tough men's team events and occurred in 1965, 1972 and 1973.

Jack is an overbidder at rubber bridge. In so doing he keeps lots of pressure on his opponents. Furthermore, he has a faculty of playing to make doubtful contracts.

Most players would go down at six spades, due to the 4-0 trump break. Here is how Jack made the slam:

He took dummy's ace of clubs and ruffed a club at trick two. Then he led his ace of spades and got the bad news. Undaunted he led a diamond to dummy's queen and ruffed another club.

Then came a heart to the king and a ruff of dummy's last club. Now he cashed his ace of hearts and ace-king of diamonds while West had to follow suit. Now he led a red card.

West was down to Q-10-8 of trumps but could only score one trick with them. Jack still held his trump king and dummy the J-7-3, so it made no difference what card West ruffed with. He could only score his queen.

(NEWSPAPER ENTERPRISE ASSN.)

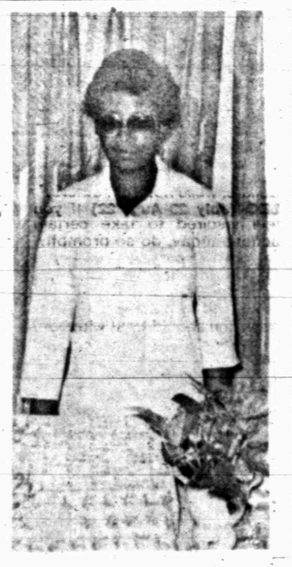

BRIDAL TEA—Mrs. Clyde Young, nee Ray Brazil, was honored with a bridal tea in the dining room of Snyder Oaks Care Center on Feb. 23. The employees served as hostesses. Cookies, coffee and tea were served following the opening of gifts.

The light emitted by a quasar in our universe is so brilliant that it equals the intensity of all the lights in New York City.

Dial A Devotional 573-8801

20th Century Club Visits Dodson House

The Twentieth Century Club, meeting at the Martha Ann Woman's Club, heard Dr. Harry Krenek of Western Texas College review the Dodson House project. Dr. Krenek is the first president of Historic Scurry County, a nonprofit organization dedicated to the preservation of the history of Scurry County and surrounding area.

A brief summary of the acquisition of the Dodson House was accompanied by slides showing the move from the original site to the coliseum grounds. A long list of interested parties contributed time, energy, ingenuity, and other resources to the endeavor.

The progress made during the past year is impressive. The site has been leveled and filled, preparing for future landscaping; the fireplaces cleaned and rebuilt; the roof replaced; a plumbing system installed; two rooms and the porch restored; and siding put on the outside, some of which was especially milled to match the original. Work is being done every day.

Many plans for the use of the Dodson House are envisioned. As a center for the study of this area, it will be available to school groups, to civic organizations, and the general public. Brochures, programs, and tourist information on this area will be available. As a hospitality house, it will be equipped for special occasions, such as the fair, art shows, rallies, and others.

Club members visited the house with Dr. Krenek conducting the tour.

In the business meeting, the president, Luella Stoker, presided. Members were reminded of the Mesquite District Meeting in Knox City Mar. 12-13. Twenty-one sleep caps were made by the club for the M. D. Anderson Hospital and officers for the club years 1982-84 were elected. They are Mary Faver, president; Mary Ann Key, 1st vice president; Margie Key, 2nd vice president; Martha Moore, recording secretary; Henrietta Dupree, treasurer; and Elizabeth Beard, corresponding secretary.

All members were present. Mary Faver was hostess and Lois Bartels was program leader.

"If you want to talk about discounts on homeowners insurance, talk to me."

Chances are, I can make low prices on State Farm homeowners insurance even lower for you.

JOE LAROUX
2612 COLLEGE
OFF.: (915) 573-3544
RES: (915) 573-5545

STATE FARM INSURANCE
STATE FARM Fire and Casualty Company Home Office: Bloomington, Illinois

Like a good neighbor, State Farm is there.

COMMUNITY CALENDAR

FRIDAY

Alcoholics Anonymous, 1702 College Ave., closed meeting, 8 p.m. For information call 573-5972 or 573-6971.

Al-Anon, closed meeting, 1702 College Ave., 8 p.m. For more information call 573-5972.

SATURDAY

People Without Partners, 42 at Inadale Community Center, 6:30 p.m.

Diamond M Museum, open from 1-4 p.m.

SUNDAY

Scurry County Museum will be open 1-5 p.m., WTC campus.

Duplicate Bridge Club, Snyder Country Club, 1:30 p.m.

Diamond M Museum, open from 1-4 p.m.

Beta Sigma Phi Has Kidnap Party

Beta Sigma Phi members and their husbands were surprised with a kidnap "Come as You Are" party Feb. 26. The event was held in the home of Carlyon and Keith Glaze. Coordinating the party was social chairman, Mona Bryan, assisted by Barbara Hamlett.

Drivers of the kidnap vehicles were Mona and Truett Bryan, Barbara and Joel Hamlett, Carol and Chuck Kelley, Carolyn and John Greene, and Bette and Joe League.

Others attending included Betsy and Merle Griffith, Donna and Joe V. Fowler, Cyndee and John Gayle, Marie and Billy Boone, Carolyn and Larry House, Judy and Ray Max Grimmett, Dena and Harold Ellis, Wanda and Bill Early, Sue and Morris Sewell, Jackie and Buck Bucklynn, Georganne and Gary Conway, Marsha and Barry Cribbs, Brenda and Byron Hedges, Kathy and Ben Dacy, Mary Lou Scott, and Laura Greene.

Special prizes were awarded to Carolyn and Larry House, Laura Greene, Joe League, Wanda and Bill Early, and Carol and Chuck Kelley.

Beauty Digest

Diet froth

Try this recipe for a refreshing frothy drink — it only tastes fattening. Simply pour 1 cup of diet soda (root beer, black cherry or orange) into a blender together with half a cup of skim milk. Whirl until frothy, then add a few ice cubes, one at a time, blending until slightly thick. Your low-cal treat is a mere 43 calories, so enjoy!

Ms. Cox Publishes First Poetry Book

Dorothy Cox, a local writer, published her first book of poetry in December. It is entitled "Wings of the Wind" and published by Four Winds Press.

Ms. Cox has been writing poetry as long as she can remember and once could recite all her poems. In 1970 she began to take her writing seriously and submitted some of her work to various publications. She also entered numerous poetry contests, placed in a few of them and won a prize from one publication for the best poem of the year.

Her poems have been seen in such publications as "Poets on Parade," "Grit," "Gospel Light," "Desert Writer's Anthology," "The Altar," "Mature Living," church bulletins, and newsletters.

The four seasons of the year are the subject of the book she is currently working on.

Michelangelo, the artistic genius of the Italian Renaissance, was born in 1475.

Ted Bigham Photography 573-3622

New Tole Painting Classes Beginner & Advanced
For More Information Call or Come By
This n That 573-8103

Kmart The Saving Place
GARDEN CENTER
This Week's Featured Item
SHRUBS $2.97 In 1-Gallon Container
OUR LAWN AND GARDEN CENTER WILL BE OPEN SUNDAYS 12-5 p.m.

MUNDEN Discount Center
Keep Texas Money In Texas By Shopping Munden's 100% Owned By Texans
Prices Good Fri., Sat. & Sun.
WEEKEND SPECIALS
PEPSI DIET PEPSI $1.49
PRESTON MILK $1.99 Gallon $1.17 ½ Gallon
SAVE WITH OUR EVERYDAY FOOD VALUES
DR. PEPPER SUGAR FREE DR. PEPPER $1.49
Friendly, Courteous Service "Try Us"

LOSE WEIGHT STOP SMOKING
EASILY & PERMANENTLY
YOU'RE ONLY ONE TELEPHONE CALL AWAY FROM THE START OF A PROGRAM SO EASY AND EFFECTIVE IT HAS A MONEY BACK GUARANTEE.
If you want to lose weight quickly and permanently, or stop smoking without any anxiety or weight gain, then the Techniques for Living Clinical Hypnosis Program will make it easy for you.
In just one short, comfortable session, you'll start to lose weight (or stop smoking) without any of those fad diets, pills, or weekly meetings you may have tried in the past. There's even a free take home tape program included. The Techniques For Living Seminar team is going to be in Snyder again, Saturday, March 6. This program works so well, we even give this money back guarantee. If during the first hour of the seminar, you don't feel it's for you, you can leave and receive a complete refund right there and then. Call now for free information on the program that's helped over 30,000 people. The next thin, proud person can be you.
WADE GENTHNER, F.A.I.H.
Director of Techniques For Living
Director of Techniques For Living, one of America's foremost authorities on hypnosis for weight loss and stopping smoking. He has appeared on the widely acclaimed CBS-TV program "60 Minutes" and numerous ABC-TV network stations. In addition to lecturing on clinical hypnosis throughout the United States and in Canada, Mr. Genthner is a Fellow of the American Institute of Hypnosis and the author of "Hypnosis: Facts and Answers."
CALL NOW FOR FREE INFORMATION
1-800-645-5454 Toll Free)
Remember, you're just one phone call away from being the person you want to be.
SPECIAL $5.00 OFF PER CLIENT
(LIMIT ONE CLIENT PER COUPON)
Clip and Save

THE BORN LOSER

FRANK AND ERNEST

I HATE TO CRITICIZE, ERNIE, BUT YOU'RE COMING AWFULLY CLOSE TO BEING A REBEL WITHOUT A CAUSE.

THAVES 3-5

EEK AND MEEK

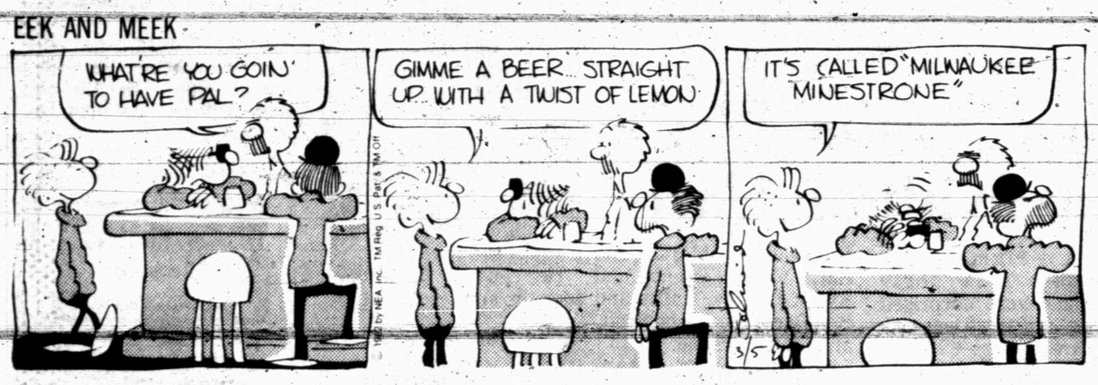

LEVY'S LAW

FLASH GORDON

WINTHROP

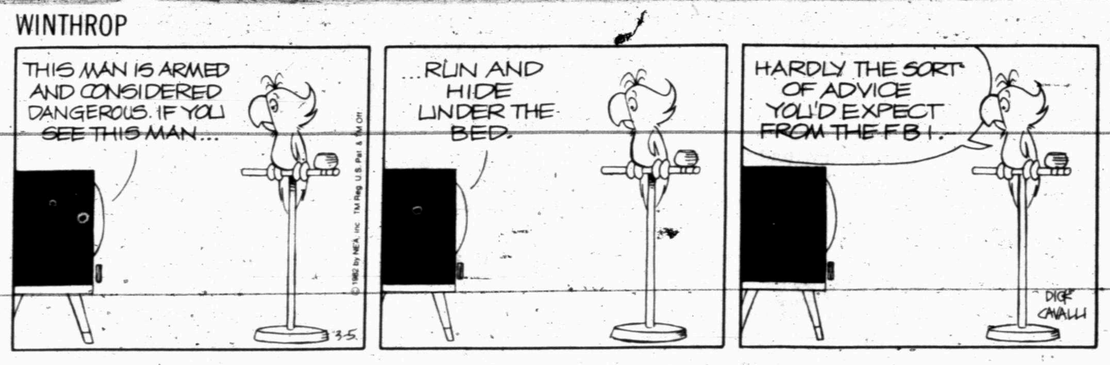

BARNEY GOOGLE AND SNUFFY SMITH

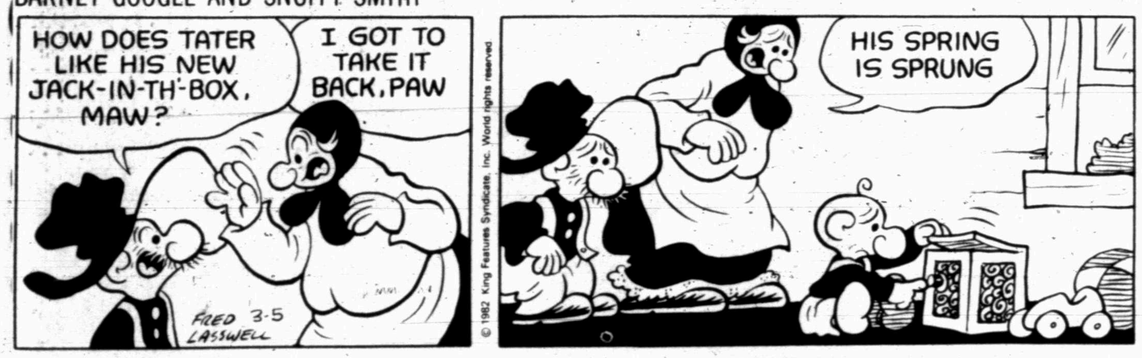

BUGS BUNNY

FLETCHER'S LANDING

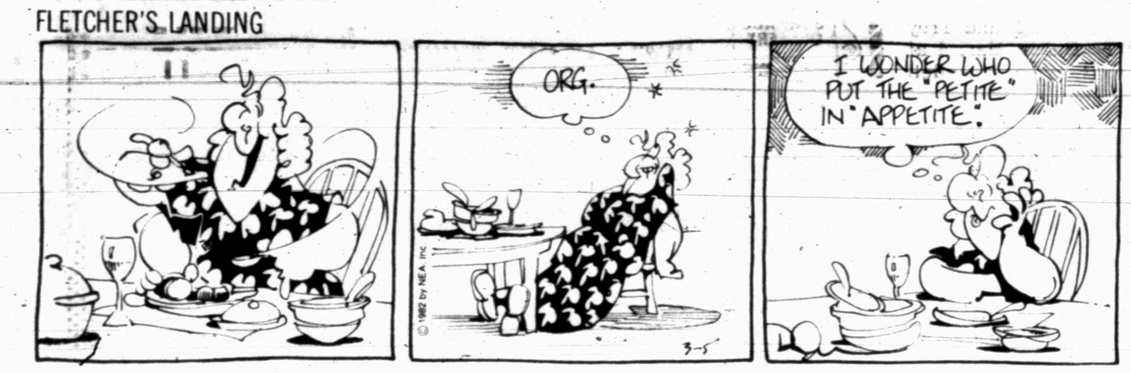

ALLEY OOP

CAPTAIN EASY

SHORT RIBS

ACROSS

1 Mountain pass in India
5 Rumen
8 Spinning motion
12 Hawaiian island
13 Year (Sp.)
14 Greet
15 City in Utah
16 Time period (abbr.)
17 Island near Corsica
18 Sown (Fr.)
19 Bulkiest
21 Note of the scale
23 Betrayer (sl.)
24 Venireman
29 Injure
33 Soldier's address (abbr.)
34 Jack-in-the-pulpit
36 Blackthorn fruit
37 Deities
39 Mesdames (abbr.)
41 Convent inmate
42 Scoff
44 Vociferous
46 Make into leather
48 Ledger entry (abbr.)
49 Drag under ship (2 wds.)
54 Talisman
58 Cross inscription
59 Confederate States Army (abbr.)
60 Leak out
61 Part of the day
62 Gun an engine
63 South American rubber tree
64 Being (Lat.)
65 Compass point
66 Stationary

DOWN

1 Sticky substances
2 Jackrabbit
3 Sound of hesitation
4 Become swelled
5 Engine part (pl.)
6 Entity
7 Gift bearer
8 Slums
9 Ivy League member
10 Spars
11 City in Israel
20 Auto workers' union (abbr.)
22 Doctors' group
24 Projections
25 Above
26 Went by car
27 Supply with weapons
28 Deprive of sensation
30 Skeleton part
31 Name of a thing
32 Nick
35 Actor Ferrer
38 Lazy way to fish
40 Bag
43 Hurrah, for short
45 Army
47 Mother-of-pearl
49 Cows
50 Adams' grandson
51 Greek god of love
52 Employs
53 Launder
55 Foss
56 Poet Pound
57 Apple-pie order

Answer to Previous Puzzle

L	U	S	T		L	U	A	U		G	E	L
O	G	L	E		Y	M	C	A		A	V	E
G	L	E	E		N	I	T	R	O	G	E	N
E	Y	E		U	N	A				C	E	N	T
		P	A	S		K	I	T	H			
W	O	L	V	E	S		C	O	O	P	U	P
O	L	E	O		L	I	O	N		S	K	I
M	I	S		L	I	E	N		M	E	E	K
B	O	S	T	O	N		S	P	O	U	S	E
			Y	A	K	S		T	O	D		
L	U	C	K			T	E	A		O	D	E
U	P	H	E	A	V	A	L		G	N	A	W
T	O	I		L	O	L	L		E	Y	R	E
E	N	T		A	X	E	S		M	M	E	S

KIT 'N' CARLYLE ™ by Larry Wright

BLONDIE

DENNIS THE MENACE

OUR BOARDING HOUSE with Major Hoople

HEALTH

Lawrence E. Lamb, M.D.

Milk has sugar in it

By Lawrence Lamb, M.D.

DEAR DR. LAMB — My husband, who is 67, is a diabetic. I am a borderline case. We would like some information about LactAid. I have received a sample but haven't used it as it converts lactose in milk into sugar. I am wondering if there is enough sugar in the Lact-Aid to warrant not using it.

DEAR READER — For the benefit of other readers, Lact-Aid is an enzyme preparation you can put in milk and it will digest the milk sugar lactose into its two single sugars, galactose and glucose.

At birth we all have a similar enzyme in the small intestine that digests milk sugar and does exactly the same thing. Unfortunately, 10 to 20 percent of adult Anglo-Saxons and as many as 80 percent of other ethnic groups do not have enough lactase enzyme in the intestine to do this. These people develop milk intolerance which causes symptoms similar to a spastic colon or worse.

I presume you are concerned about milk intolerance since you have gotten Lact-Aid. Lact-Aid can be gotten from the SugarLo Company, P.O. Box 110, Pleasantville, NJ 08232.

The lactose in milk is sugar. It is a double sugar of galactose and glucose (called a disaccharide). Table sugar is a disaccharied of glucose and fructose. You will not get any more glucose from milk after using Lact-Aid than a diabetic without milk intolerance will get from ordinary milk.

In other words, if your diet allows you to use milk in conjunction with diabetes there is no reason why you can't use Lact-Aid. It really doesn't make any difference whether lactose is split by an enzyme in your intestine or split by an enzyme added to the milk before it is used. The end result is the same. The question about milk in general for diabetics is how rapid you absorb single sugars (double sugars are not absorbed and that is what causes the bowel symptoms).

To give you more information on milk intolerance I am sending you The Health Letter number 7-2, Milk Products: Good and Bad. Others who want this issue can send 75 cents with a long, stamped, self-addressed envelope for it to me, in care of this newspaper, P.O. Box 1551, Radio City Station, New York, NY 10019.

DEAR DR. LAMB — I have Crohn's disease. Can you tell me what causes it? I have severe low abdominal pain which at times really makes me sick. When the cramping is at its worst it causes me to have chills and nausea. The diarrhea usually lasts only three to four days. The constipation can make me feel as bad as the diarrhea.

Lately I have been told my intestines are pushing against my bladder, causing an indentation and reddened area inside the bladder and that it could eventually rub a hole into it. I was told nothing could be done about it. I am overweight as well. Could this be causing the problem?

DEAR READER — No, being overweight is not the cause. Crohn's disease is also known as regional enteritis. It is a granular inflammation that most typically involves the area where the end of the small intestine (ileum) joins the colon in your lower right side but it can involve other areas, too.

It can cause the symptoms you describe and may be mistaken for appendicitis. It can cause sinus tracts including erosion into the bladder. Prednisone causes a remission in about 60 percent of cases in about eight weeks. Sulfasalazine may help in three to four months. It is a difficult disease to treat.

(NEWSPAPER ENTERPRISE ASSN.)

Numerous SS Checks Late, Newspaper Says

FORT WORTH, Texas (AP) — A computer or mailing problem in Kansas City is believed to be the reason thousands of Social Security recipients in Tarrant and Dallas Counties have not received their checks on time from the federal government this month, a newspaper reported today.

The Fort Worth Star-Telegram said in a copyright story that the extent of the problem was still undetermined Thursday but that at least 3,000 people in the two counties have complained to federal officials about missing checks.

The checks were due in mailboxes Wednesday.

Dee O'Neil, a Social Security program analyst in the Dallas regional office, said checks may be delayed for a "significant part" of the estimated 105,000 Social Security recipients in Tarrant County.

"We don't know how broad the scope of it might be," he said. "We'll make every possible effort to find out where the checks are and get them delivered as soon as possible."

Officials said they hoped the benefit checks would be delivered by the end of the week.

"They will probably get them, if not (Friday) then in the next day or so," said Jim Schampers, assistant manager of the Fort Worth Social Security district office.

"This is not something we want (recipients) to start panicking about," he added.

Workers in the Grand Prairie Social Security office were deluged with complaints and queries Wednesday and Thursday from retired people. That office handles complaints from Dallas and Fort Worth.

"I understand they received approximintely 3,000 (telephone) calls," Schampers said.

"That's an extremely unusual number of calls," O'Neil said.

Most retirement benefit checks received in Texas are mailed from Kansas City, where Social Security officials prepare computer tape identifying each recipient. The tape goes to a treasury department office which prepares the checks for mailing.

Because benefit checks mailed to Texas from other centers have arrived on schedule, the problem is believed to be rooted in Kansas City, O'Neil said. But he added that the cause of the problem has not been confirmed.

Officials believe benefit checks to some retired people, their survivors and dependents are involved in the delay. But Social Security disablity checks, which are mailed from Philadelphia, apparently were received on time in the area, O'Neil said.

One of the Social Security recipients who has not received her check on time, Dorothy Fine of Fort Worth, expressed concern that the delay will force her and other recipients who live in rental housing to pay fines for late rent payments. In her case, a late fee would be $15.

"I am in a very tight position," she said. "I can't afford to have charges like that leveled against me when my income isn't that big."

She said she had little money left from her $410 monthly retirement check after she pays $270 for rent.

Lighthouse Sets Revival

The Lighthouse Assembly of God, located at 30th St. and Ave. G., will begin revival services Sunday.

Visiting evangelists will be the Rev. and Mrs. David Oden of Bonanza, Ark.

They present a ministry in both preaching and music.

Services will begin Sunday morning at 9:45 a. m. and Sunday night at 7 p. m. All services during the week will begin at 7:30 p. m.

The Rev. Danny Williams, pastor of Lighthouse Assembly, said the public is invited to attend all services.

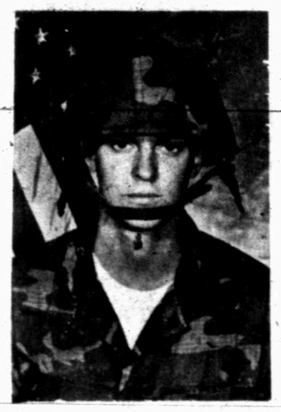

COMPLETES COURSE—Marine Private Robert D. Foust, son of Mr. and Mrs. W. P. Foust, Route 3, Snyder, has completed the infantry combat training course at the Infantry Training School, Camp Pendleton, Calif. In addition to field exercises, his specialized training centered on the operation, employment and maintenance of machine guns.

BIRTHS

Vickie and David Bright are parents of a baby girl born Mar. 4 at 5:46 p.m. in Cogdell Memorial Hospital. She weighed 9 pounds, 10¾ ounces.

A baby girl weighing 8 pounds, 6¾ ounces was born to Triesta and Troy Lilly of Ira on Mar. 4 at 12:13 p.m. in Cogdell Memorial Hospital.

CONTEST BOUND—WTC drama student load props to be used in their presentation of "The Real Inspector Hound" at the Texas Junior College Speech and Theatre Association Play Festival tomorrow. From left are Tim Tatum, Becky Pierce, Tod Fritz, Jay Blakemore and Victor Sawyer.

WTC Play Goes Into Competition Saturday

Western Texas College will be among the 16 junior and community colleges participating in the play festival of the Texas Junior College Speech and Theatre Association this weekend.

The festival is being held at North Harris community college in Houston.

The WTC entry in the theatre contest, "The Real Inspector Hound," will be staged at 2:30 p. m. Saturday, Jim Rambo, director said. This is the play that was seen locally as the dinner theatre feature the past week, and the stage set was designed to be moved to the play festival stage.

Written by Tom Stoppard, "The Real Inspector Hound" is a comedy with some surprising turns.

The WTC theatre department will begin rehearsals for its next production, "Fiddler on the Roof," shortly, with production dates set for April 22-27.

Hospital Notes

ADMISSIONS: Curt Wisdom, Sweeney; Barbara Green, 1411 Ave. T; Jeff Kirkpatrick, Hermleigh; Sueleen Chandler, 201 34th St.; Jessica Guynes, Rt. 1, Box 13; Melvin Boatman, 3509 Irving; Triesta Lilly, Ira; Vickie Bright, P.O. Box 1309; Mary Hilcher, Hermleigh; and Ruby Roggenstein, Rt. 2.

DISMISSALS: Paul Jaramillo, Stanley Robbins, Terry Hembree, Mary Rodriquez, Rex Hall, Sheila Martin, Ruby Devers, and Fred Hollis.

Probation Given In Mercy Killing

SAN ANTONIO, Texas (AP) — An elderly man who admitted shooting his terminally-ill brother five times at a nursing home has been sentenced to 10 years probation and ordered to spend 10 hours a week working with senior citizens.

"I regret this thing had to happen. I couldn't see my brother in the shape he was in," Woodrow Collums, 69, of nearby Poteet, said after he was sentencing Thursday.

Asked whether he would do the same thing again, Collums replied: "I couldn't answer that."

District Judge Tom Rickhoff sentenced Collums to 10 years deferred adjudication, which under Texas laws clears a defendant's record when successfully served. Rickhoff also ordered Collums to do community service work 10 hours a week over the next three years in a senior citizens center in his hometown.

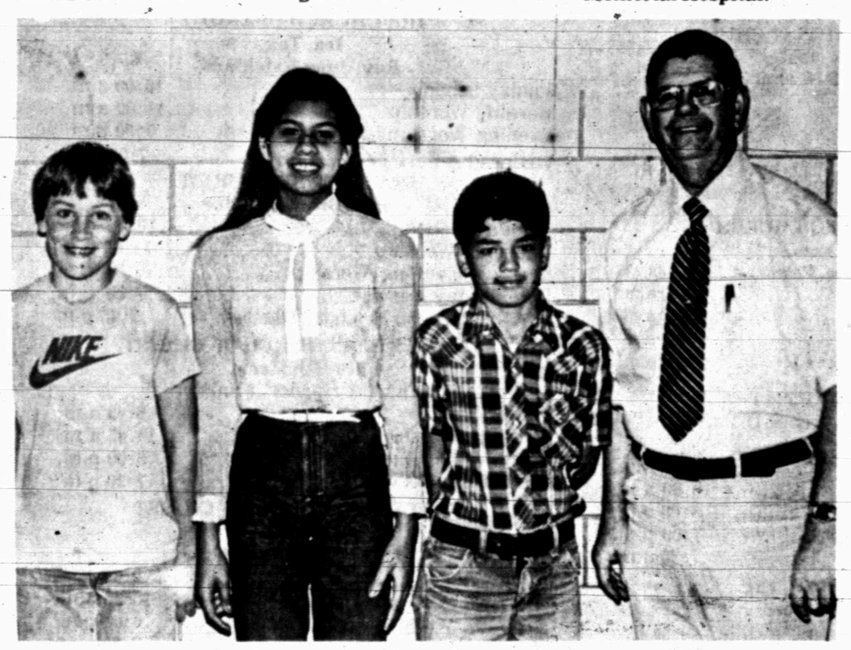

NORTHEAST SPELLING BEE WINNERS—Matt Tuggle, left, 6th grade, won the spelling bee at Northeast Elementary. Leroy Salinas, 5th grade, placed second and Diana Alaniz, 6th grade, placed third. Jerrald Bowen sponsored the group. (SDN Staff Photo)

Matinee 2 p.m. Mat. Adm. $2 — Cinema I — 7:15 Only

Cinema I — 9:00 Only

BOB GUCCIONE AND PENTHOUSE FILMS INTERNATIONAL PRESENT

CALIGULA

ANALYSIS FILM RELEASING CORPORATION
A NEW FILM DISTRIBUTION COMPANY
R

Matinee 2 p.m. Mat. Adm. $2 — Cinema II — 7:00 9:30

"This school is our home, we think it's worth defending."

TAPS

PG

TIGER DRIVE-IN
Box Office Opens 6:30 — Show 7:15

After death the horror begins!
IT CAME FROM THE GRAVE!
R

Beyond Evil
RESTRICTED

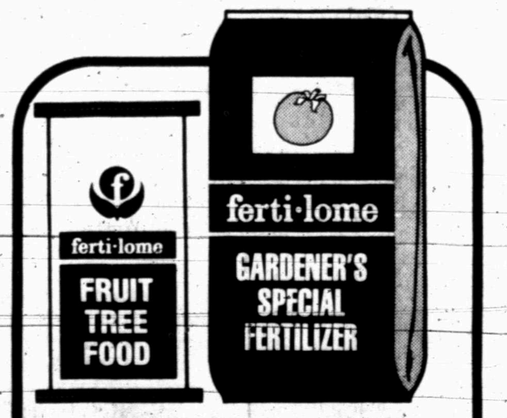

GROW YOUR OWN FRESH VEGETABLES!

ferti·lome

PECAN, FRUIT AND SHADE TREES
GRAPES BERRIES ONIONS

Snyder Nursery
1310 25th
573-6892
Hours 9:00-5:30 Mon.- Sat.

SCHRADE CUTLERY CORPORATION MADE IN USA
ALL SCHRADE, OLD TIMER, UNCLE HENRY KNIVES
½ PRICE
THE BARGAIN CENTER
312 E. Hwy.

★FREE★ TICKET
ADMIT ★ONE★ CHILD
UNDER 12 YEARS TO BE ACCOMPPANIED BY AN ADULT
CIRCUS

TWO FULL HOURS OF FUN & LAUGHTER!
Friday, March 5, 4:30 p.m. & 8:00 p.m.
Saturday, March 6, 2:00 p.m. & 7:00 p.m.
ALL NEW EDITION
AMERICAN CONTINENTAL
CIRCUS
TWO BIG SHOWS!
DOORS OPEN ONE HOUR BEFORE SHOWTIMES
Scurry County Coliseum
AERIALISTS
CLOWNS
WILD ANIMALS | DOGS
ACROBATS
ELEPHANTS

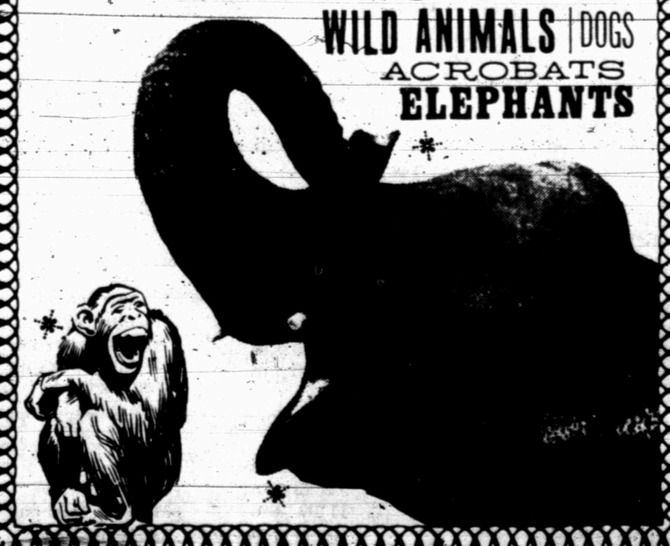

CHURCH DIRECTORY

Churches Of Snyder And Area Support Them Every Week

WEAVER WIRELINE SERVICE
West 37th 573-3948

CHAPMAN CHEVRON SERVICE
1201 25th Ph. 573-7691

ROE'S FURNITURE & APPLIANCE
4001 Highland Shopping Center

SNYDER NATIONAL BANK
A Full Service Bank
1715 25th Ph. 573-2681

MIDWEST ELECTRIC CO-OP, INC.
Parker Wetsel, Mgr.
Roby, Texas 915-776-2244

WILSON MOTORS
Products of Ford Motor Co

THE DEFFEBACH AGENCY
2606 Ave. R Ph. 573-5611
Lyle-T.M. Deffebach

SONIC Happy Eating
4100 South College
Ph. 573-7620

STINSON DRUG
1815 26th St. Ph. 573-3531
Dean Floyd

IGLESIA METHODIST UNIDA EMMANUEL
1911 21st
Samuel M. Ceniceros, Pastor

Sunday School	10:00 a.m.
Morning Worship	11:00 a.m.
Evening Worship	6:00 p.m.
Wednesday Prayer Service	7:00 p.m.

MORNINGSIDE BAPTIST CHURCH
119 36th Street
Bill Strickland, Pastor

Sunday School	10:00 a.m.
Morning Worship	11:00 a.m.
Training Service	6:00 p.m.
Evening Worship	7:00 p.m.
Wednesday Services	7:30 p.m.
Thursday Visitation	6:45 p.m.

FLUVANNA UNITED METHODIST CHURCH
Carl Nunn, Pastor

Morning Worship	9:00 A.M.
Sunday School	10:00 A.M.

UNITED PENTECOSTAL CHURCH
31st and Ave. C
Pastor-A.J. Haley

Sunday School	10:00 a.m.
Sunday Morning Worship	11:00 a.m.
Sunday Night Service	7:00 p.m.
Wed Nite Prayer Meeting	7:30 p.m.
Friday Night Youth Services	7:30 p.m.

GETHSEMANIC SPANISH ASSEMBLY OF GOD
309 26th

Wednesday	7:30 p.m.
Friday	7:30 p.m.
Sunday School	10:00 a.m.
Sunday Evening Service	7:300 p.m.

AGAPE CHRISTIAN FELLOWSHIP
111 E. 37th
Jay Newsom, Pastor

Morning Worship	10 a.m.
Children's Chapel	10:45 a.m.
Evening Worship	6 p.m.
Bible Class	6:45 p.m.
Wednesday Service	7 p.m.

KNAPP BAPTIST CHURCH
Knapp Community
Rev. Dennis Teeters, Pastor

Sunday School	10:00 a.m.
Morning Worship	11:00 a.m.
Evening Worshipp	6:30 p.m.
Wednesday Service	6:30 p.m.

GREEN HILL BAPTIST
208 N. Clairemont
David Haladay, Pastor

Sunday School	9:45 a.m.
Morning Worship	11:00 a.m.
Training Union	6:00 p.m.
Evening Worship	7:00 p.m.
Monday Visitation	6:30 p.m.
Wednesday WMU	6:30 p.m.
Wednesday Prayer Meeting	7:30 p.m.

COLONIAL HILL BAPTIST
36th And El Paso Ave.
Rev. Miller F. Robinson, Pastor

Early Bible Classs	7:00 a.m.
Sunday School	9:45 a.m.
Morning Worship	11:00 a.m.
Training Service	6:00 p.m.
Evening Service	7:00 p.m.
Wednesday Service	7:30 p.m.

CHURCH OF GOD OF PROPHECY
2301 Ave. G
Leon Medina, Pastor

Morning Worship	10:00 a.m.
Evening Worship	6:30 p.m.
Wednesday Services	7:30 p.m.

VICTORY BAPTIST CHURCH
3303 Apple St.
Rev. George Harris, Pastor

Sunday School	9:45 a.m.
Morning Worship	10:45 a.m.
Bible Study	6:15 p.m.
Evening Worship	7:00 p.m.
Wednesday Service	7:00 p.m.

NEW HOPE BAPTIST
Rev. Raymond Dunkins, Pastor

Sunday School	9:45 a.m.
Morning Worship	11:00 a.m.
Training Union	5:15 p.m.
Evening Worship	6:00 p.m.
Wednesday Service	7:30 p.m.

FIRST PRESBYTERIAN
2706 Avenue R
The Rev. Gary West, Pastor

Sunday School	10 a.m.
Morning Worship	11 a.m.
Wednesday prayer group & Bible study	9:30 a.m.
Wednesday choir practice	7:30 p.m.

GRACE BIBLE BAPTIST CHURCH
2207 Avenue R

Morning Worship	10:45 a.m

ST. ELIZABETH CATHOLIC CHURCH
3011 Ave. A
Pastor, Rev. Louis B. Moeller

Saturday Mass	7:00 p.m.
Sunday Mass	10:30 a.m.
Week Day Mass	7:00 p.m.
Religious Instruction Sunday	9:30 a.m.

Confession before all Masses.

ST. JOHN'S EPISCOPAL CHURCH
2214 42nd Street
The Rev. Monte Jones, vicar

Holy Eucharist, Sunday	11:15 a.m.

HERMLEIGH FIRST BAPTIST CHURCH
Rev. Mike Black, pastor
Located on North Harlan

Sunday School	10:15 a.m.
Morning Worship	11:00 a.m.
Evening Worship	6:30 p.m.
Wednesday Evening	7:30 p.m.

FLUVANNA BAPTIST CHURCH
Fluvanna, Texas
Ray Cunningham, Pastor

Sunday School	10:00 a.m.
Morning Worship	11:00 a.m.
Evening Worship	6:00 p.m.
Wed. Nite Prayer	7:00 p.m.

AVENUE D BAPTIST
30th and Avenue D

Sunday School	9:45 a.m.
Morning Worship	10:50 a.m.
Training Union	6:00 p.m.
Evening Worship	7:00 p.m.
Wednesday Service	7:30 p.m.

NORTH SIDE BAPTIST
1909 16th Street
Rev. Bob Rhodes

Sunday School	9:45 a.m.
Morning Worship	10:55 a.m.
BTC-Discovery Hour	6:00 p.m.
Evening Worship	7:00 p.m.
Wednesday Service	7:30 p.m.

FIRST BAPTIST
Avenue Q and 27th Street
Rev. Ken Branam, Pastor

Sunday School	9:30 a.m.
Morning Worship	10:45 a.m.
Evening Worship	7:00 p.m.
Wednesday Bible Study	7:00 p.m.

FAITH BAPTIST
208 37th Street
Rev. L.W. Hatfield, Pastor

Sunday School	10:00 a.m.
Morning Worship	10:50 a.m.
Training Service	6:15 p.m.
Evening Worship	7:00 p.m.
Wednesday Service	7:30 p.m.

CALVARY BAPTIST
2405 35th Street
Rev. Larry McAden

Sunday School	9:45 a.m.
Morning Worship	10:50 a.m.
Training Service	6:15 p.m.
Evening Worship	6:00 p.m.
Wednesday Service	7:30 p.m.

TEMPLO BAUTISTA
21st St. and Avenue R

Sunday School	9:45 a.m.
Morning Worship	11:00 a.m.
Training Union	6:00 p.m.
Sunday Evening Worship	7:00 p.m.
Wednesday Service	7:30 p.m.

HERMLEIGH CHURCH OF CHRIST
Randy Gray, Minister

Sunday Bible Classes	10:00 a.m.
Sunday Morning Sermon	10:55 a.m.
Sunday Evening Sermon	6:00 p.m.
Tuesday Ladies Bible Class	9:30 a.m.
Wednesday Bible Classes	7:00 p.m.

BETHEL ASSEMBLY OF GOD
Rev. Richard W. Owen, Pastor
1411 25th Street

Sunday School	10:00 a.m.
Morning Worship	11:00 a.m.
Sunday Evening Worship	6:00 p.m.
Wednesday Evening Worship	7:30 p.m.

FIRST ASSEMBLY OF GOD
1809 College Ave.
Rev. Jas. R. Jackson, Pastor

Sunday School	9:45 a.m.
Morning Worship	10:50 a.m.
Evening Worship	7:00 p.m.
Wednesday Service	7:30 p.m.

HERMLEIGH CENTRAL BAPTIST
Rev. D.D. Smith, Pastor

Sunday School	10:00 a.m.
Morning Worship	11:00 a.m.
Sunday Evening Worship	6:00 p.m.
Wednesday Service	7:00 p.m.

CHURCH OF THE NAZARENE
C-City Hwy., South of Traffic Circle
James Folsom, Pastor

Sunday School	9:45 a.m.
Morning Worship	10:45 a.m.
Evening Worship	6:00 p.m.
Wednesday Service	7:00 p.m.

APOSTOLIC FAITH
25th Street and Avenue Z
Rev. S.V. Clanton, Pastor

Sunday School	10:00 a.m.
Morning Worship	11:00 a.m.
Evening Worship	7:00 p.m.
Wednesday Service	7:30 p.m.

UNION UNITED METHODIST
5 Miles West, US 180
The Rev. Thomas Taylor, pastor

Sunday School	10:00 a.m
Morning Worship	11:00 a.m
Evening Worship	6:00 p.m.

IRA CHURCH OF GOD
Ira, Tex.
Rev. June Strickland

Sunday School	10:00 a.m.
Morning Worship	11:00 a.m.
Evening Worship	7:00 p.m.
Wednesday Service	7:00 p.m.

IRA BAPTIST CHURCH
Mike Brown, Pastor

Sunday School	10:00 a.m.
Morning Worship	11:00 a.m.
Sunday Evening Worship	6:00 p.m.
Wednesday Service	7:00 p.m.
GA's & Mission Friends, Tuesday	3:45 p.m.

37TH STREET CHURCH OF CHRIST
2300 37th Street
Charley Garner, Minister

Bible Study	9:45 a.m.
Morning Worship	10:45 a.m.
Evening Worship	6:00 p.m.
Wednesday Service	7:30 p.m.

EAST SIDE CHURCH OF CHRIST
201 31st Street
Doug Allee, Minister

Bible Study	9:30 a.m.
Morning Worship	10:25 a.m.
Evening Worship	6:00 p.m.
Wednesday Service	7:30 p.m.

IRA UNITED METHODIST CHURCH

Worship	9:30 a.m.
Sunday School	10:45 a.m.

TRINITY UNITED METHODIST
Cogdell Center
Rev. James Merrell, Pastor

Church School	9:45 a.m.
Morning Worship	11:00 a.m.
Evening Worship	7:00 p.m.

FIRST CHRISTIAN
2701 37th Street
The Rev. Kendell Coffey, Minister

Sunday School	9:45 a.m.
Morning Worship	10:50 a.m.

FIRST UNITED METHODIST
2700 College Avenue
Rev. David Robertson, Pastor

Sunday School	9:45 a.m.
Morning Worship	10:55 a.m.
An Experience In Worship	7:00 p.m.

GRACE LUTHERAN
5500 College Avenue
DAVID HARR, Pastor

Sunday School	9:30 a.m.
Sunday Worship Service	10:30 a.m.

Communion 1st Sunday of Month

PRIMITIVE BAPTIST CHURCH
21st St. and Ave. M
Elder Carl Watson, Pastor

1st., 2nd., 3rd. Sundays	10:30 a.m.
3rd. Saturday Night	7:30 p.m.

LIGHTHOUSE CHURCH
Avenue G and 30th Street
Danny Williams, Pastor

Sunday Morning Service	9:45 a.m.
Sunday Evening Service	7:00 p.m.
Tuesday Young People Service	7:30 p.m.
Friday Evening Service	7:30 p.m.

SPANISH INN
Mexican Food-Choice Steaks-American Foods
2212 College 573-2355

WEST TEXAS STATE BANK
Member F.D.I.C.
1901 26th St. 573-5441

Payne
HEAD HEATING & AIR CONDITIONING
Sales and Service on all makes
2401 Ave. T. 573-3907

SNYDER LAUNDRY AND DRY CLEANERS
1401-26th 573-3681

SNYDER SAVINGS & LOAN ASSN.
Member FSLIC
Corner Ave. S & 27th St. Ph. 573-9305

SUPERIOR PRODUCTION LOGGING
P.O. Box 399 Ph. 573-6326

TOWN & COUNTRY MEAT CENTER
37th & Ave. E Ph. 573-7214

CRC
CRC WIRELINE SERVICES
North of City 573-2124

KIWANIS INTERNATIONAL
The KIWANIS Urge You To Attend The Church Of Your Choice

MASON'S AUTOMOTIVE
1907 43rd St. Ph. 573-2791
Mason Howell

A.H. KRUSE SERVICE STATION
Chevron Gas & Oil
Ph. 573-6043 Ira, Texas

SNYDER HEATING & AIR CONDITIONING
LENNOX
4702 College 573-2411

PLAZA RESTAURANT
Lubbock Hiway Ruby Williams

BETHEL BAPTIST
1708 Avenue E
Jesse Faulkenbery, Pastor

Sunday School	10:00 a.m.
Morning Worship	11:00 a.m.
Evening Worship	6:00 p.m.
Wednesday Service	7:00 p.m.

HERMLEIGH UNITED METHODIST CHURCH
Carl Nunn, Pastor

Sunday School	10:00 A.M.
Morning Worship	11:00 A.M.
Sunday Evening Fellowship- Every Fourth Sunday	6:00 P.M.

CHURCH OF GOD
1903 21st Street
Rev. Curtis Wood, Pastor

Sun. School	9:45
Sunday Evening Evangelistic Service	6:00 p.m.
Wednesday Evening	7:00 p.m.

OUR LADY OF GUADALUPE CHURCH
13th and Ave. K
Rev. Tom Jordan

Sunday Mass	8:00-11:00 & 12:30 a.m.
Saturday	7:00 p.m.
Sunday School	9:30-10:45 a.m.
Weekday Schedule	7:00 p.m.-Mon.-Fri.

ST. JOHN'S CATHOLIC CHURCH, Hermleigh
Rev. Louis B. Moeller

Sunday Mass	8:30 a.m.
Tuesday Mass	7:00 p.m.
Regligious Instruction Sunday	9:30 a.m.

CHURCH OF CHRIST
30th and Ave. F

Sunday	10:30 a.m.
Sunday	6:00 p.m.
Wednesday	7:00 p.m.

UNION BAPTIST CHURCH
Rev. Marvin L. Ward, Pastor

Sunday School	9:45 a.m.
Morning Worship	10:45 a.m.
Church Training	5:00 p.m.
Evening Worship	6:00 p.m.
Wednesday Youth Group	6:00 p.m.
Prayer Meeting	7:00 p.m.

Foods
573-2355
K
573-5441
IONING
es
573-3907
ANERS
573-3681
SSN.
573-9305
GING
h. 573-6326
ITER
h. 573-7214
SERVICES
573-2124
u To
ur Choice
E
. 573-2791
ION
Ira, Texas
ONING
573-2411
T
y Williams

10:00 a.m.
11:00 a.m.
6:00 p.m.
7:00 p.m.
CHURCH
10:00 A.M.
11:00 A.M.
6:00 P.M.
9:45
6:00 p.m.
7:00 p.m.
URCH
& 12:30 a.m.
7:00 p.m.
0-10:45 a.m.
n.-Mon.-Fri.
lermleigh
8:30 a.m.
7:00 p.m.
9:30 a.m.
10:30 a.m.
6:00 p.m.
7:00 p.m.
H
or
9:45 a.m.
10:45 a.m.
5:00 p.m.
6:00 p.m.
6:00 p.m.
7:00 p.m.

Dear Abby

Claims of Friendship Vie With Chance for Romance

By Abigail Van Buren

© 1982 by Universal Press Syndicate

DEAR ABBY: Jerry, the guy my best friend, Anita, has liked for years, asked me out last week. I turned him down because I didn't want to hurt Anita. Being the close friends we are, I told Anita that Jerry had asked me out but I turned him down. She said I should have accepted, but I got the feeling that she was really glad I didn't.

Anita has had a crush on Jerry for a long time, but he's never asked her out. Although she knows Jerry has no interest in her, she still has feelings for him.

Recently a friend of Jerry's told me Jerry wants to ask me out again, and I don't know what to do. I don't want to hurt Anita, but this guy is really nice and nice guys are hard to come by these days.

It's a sticky situation. What are your thoughts on this, Abby?

CONFUSED

DEAR CONFUSED: Anita would have to be both immature and unrealistic to consider you less a friend because you dated a guy she "liked a lot" but who had no interest in her. (Merely liking a guy doesn't make him her property.)

However, since you already told Anita that Jerry asked you out and you turned him down, and you got the feeling she was "glad," you'd probably feel guilty accepting a date with him now.

You're right, a nice guy is hard to come by, but so is a best friend. If you can handle the guilt, go ahead and date him.

* * *

DEAR ABBY: I'm scared! All this sudden interest in reuniting natural parents with the children they gave up makes me very uneasy. You see, I gave up a child for adoption years ago, and I do *not* want to be "reunited."

Even you are advertising ALMA — an agency that "matches" adopted children with their natural parents. Why?

Is there any way I can be sure it will never happen to me? The fewer people who know about my past, the better. Thanks.

A NEW LIFE

DEAR NEW: There is no way that you can be absolutely sure that the child you gave up for adoption will never find you. But be assured that the only agencies I recommend are those that reunite parents and children *only if all parties are agreeable.*

* * *

DEAR ABBY: Lately I have become very self-destructive in my sleep. Kicking the walls has gone on for quite some time, but just recently I woke up with a black eye, a bruised jaw and a swollen lip! I was really embarrassed to go to work looking so beat up. When I explained that I did this to myself in my sleep, nobody believed me.

My dad keeps teasing me about getting a straitjacket.

I am a 20-year-old non-violent Christian, if that helps. Any ideas?

NIGHTTIME BOXER

DEAR BOXER: Better see a psychologist about all that pent-up violent behavior you suppress during your waking hours but vent in your unconscious state. In the meantime, "save face" and provide yourself with some kind of restraints.

* * *

Everybody needs friends. For some practical tips on how to be popular, get Abby's Popularity booklet. Send $1 plus a *long*, self-addressed stamped (37 cents) envelope to Abby, Popularity, P.O. Box 38923, Hollywood, Calif. 90038.

Commissioner Is Found Innocent

TEXARKANA, Texas (AP) — Bowie County Commissioner J.C. Arnold has become the first county official to be acquitted of charges resulting from a two-year federal investigation into corruption among North Texas and Oklahoma county officials.

Jurors deliberated about four hours Wednesday before acquitting Arnold of charges that he defrauded the county government by accepting bribes in connection with a road equipment scheme.

The federal investigation has netted 19 guilty pleas or convictions in a 10-county area in Texas. More than 165 commissioners, former commissioners and equipment suppliers have pleaded guilty or been convicted in Oklahoma.

Arnold, who has announced that he is seeking re-election, had been charged with four counts of extortion, two counts of conspiracy and 30 counts of mail fraud.

He is scheduled to go to trial in October on a second indictment charging him with one count of extortion, one count of conspiracy to obstruct justice and one count of obstruction of justice.

Soviet Rights Activist...

Citizenship Furor Surrounds

VILNIUS, U.S.S.R. (AP) — To Soviet officials, he is Vytautas Skuodis of Lithuania, a "dangerous criminal" sentenced to seven years in a prison camp and five years banishment for "anti-state agitation and propaganda."

To the U.S. government, he is 52-year-old Benedict Scott of Chicago, the only American inmate in a string of prison camps located in Mordovia, 180 miles east of Moscow.

Skuodis' wife, Irina, interviewed at the family apartment in the Lithuanian capital of Vilnius, contends that her husband's only crime was to speak out in defense of human rights.

"He committed no political acts against the state. He never opposed the government. In fact he did a lot of work for the government" in his job as a geologist, said Mrs. Skuodis, 51.

U.S. Embassy requests to see Skuodis in prison have been denied, according to American officials who say the refusal violates a 1968 consular agreement between Moscow and Washington.

A spokesman for the Lithuanian foreign ministry in Vilnius, Mikolas Yatskyavichyus, said the Soviet government does not recognize dual citizenship, and rejects Washington's claim that Skuodis is an American. He does not expect his government to change its position.

Skuodis was born on March 29, 1929 in Chicago. City documents list him as the son of Peter Scott, then a 46-year-old tailor and emigrant from Lithuania, and 26-year-old wife, Elizabeth, also born in Lithuania.

According to a U.S. Senate resolution passed last year on his behalf, Skuodis' "parents returned to their then-free Lithuania while he was still a child and they were caught there in 1940 by the Soviet invasion and annexation of Lithuania."

He was raised in Lithuania, and before his arrest worked as a geologist for an institute in Vilnius, his wife said as she displayed photographs of Skuodis on survey trips in Soviet Siberia.

Mrs. Skuodis said she visited her husband in early February at the camp in Mordovia, an autonomous republic of the Soviet Union. He was working for a while as a carpenter, but switched to a job in the camp laundry, she said.

Skuodis' case has parallels. Abraham Stolar, whose parents emigrated from Russia before the revolution of 1917, returned in 1931 when he was 19. Soviet authorities refused to recognize Stolar's U.S. citizenship and have not allowed the family to leave.

In another well-publicized case involving an American citizen, Alexander Dolgun was allowed to leave the Soviet Union in 1973, but only after he served a term in Stalin's camps. He also came with his parents to the Soviet Union in the 1930s.

U.S. officials say there are about 20 similar cases involving Americans who the Kremlin claims are Soviet citizens. Many are recent emigrants from the Soviet Union who return to visit relatives without first making sure their U.S. citizenship papers are in order.

Skuodis does not hold an American passport. However, before his arrest, he wrote to the U.S. Embassy in Moscow, "expressing an interest in obtaining citizenship papers," his wife said. She has also been in contact with American diplomats, and says they may try to live in the United States after his eventual release.

"We love Lithuania. That's why he took part in the human rights movement," Mrs. Skuodis said. "But you see how our life is. We really can't go on living here."

Plainclothes police photographed a reporter coming and going from the Skuodis home, and subsequently followed him.

"This is our life. This surveillance is cruder than usual, but they usually are here to greet visitors," said Mrs. Skuodis, who believes her telephone is tapped.

Skuodis was tried in December 1980 along with two other Lithuanian human rights activists, Gintautus Iesmantas and Povilas Peceliunas, and received the stiffest sentence of the three.

Prosecutors sought to prove that Skuodis published or helped publish two human rights chronicles, "Perspektyvos" and "Alma Mater." The government also said a statistical study by Skuodis, entitled "Spiritual Genocide in Lithuania," violated article 68 of the Lithuanian criminal code, which bars anti-state agitation.

Dissident newsletters, distributed underground, say that Skuodis was one of three dozen Lithuanians who signed the 1979 Baltic Appeal, a petition condemning the Ribbentrop-Molotov Pact between Hitler's Germany and Stalin's Russia sanctioning Soviet occupation of Lithuania and two other Baltic states — Lativia and Estonia.

Farmers Urged To Join Plan

WASHINGTON (AP) — With current commodity prices below the cost of production, Rep. Charles Stenholm of Texas is urging farmers to get aboard a voluntary marketing plan he has proposed to push the prices higher.

As long as farm prices are at levels of the pre-Depression era, farmers should withold their crops from the marketplace, the Stamford Democrat said at a news conference Thursday.

He asked farmers nationwide to participate in a "20-10-20" marketing plan, which he said will give help that the new farm bill failed to provide. The plan seeks to deal with glutted markets and depressed prices.

"The opening salvo of the plan, which we are encouraging farmers to voluntarily commit to, is quite simple: stop selling any non-perishable crop below the cost of production," Stenholm said.

Stenholm, a member of the House Agriculture Committee, is the only farmer in the Texas delegation.

Under the plan, farmers would voluntarily place 20 percent of their existing supplies (both carryover and new crop) into a farmer-held reserve program.

"This could be through home or commercial storage and through either the federal Commodity Credit Corporation loan program or a privately financed program," Stenholm said.

Of the remaining 80 percent, farmers are asked to sell a maximum of 10 percent in any 30-day period over the next three months and a maximum of 20 percent of the remaining balance of the crop during any of the last nine months of the market year.

An additional 10 percent could be sold, at any time, if prices reached an agreed-upon level above the cost of production.

"A growing number of agricultural leaders from across the nation are supporting this marketing concept," Stenholm said. He called the plan "the only available means farmers have at the moment to stay out of the bankruptcy courts."

"A wheat producer, cotton farmer, grain farmer or corn grower shouldn't be expected to survive economically by paying through the nose for all he has to have to grow those crops, producing all he possibly can, and then throwing every single bushel or bale of his crop on the market at the beginning of harvest at less than it cost him to grow it in the first place."

Embraced in his proposal is a four-point plan under which:

—Farmers agree to immediately stop selling non-perishable commodities at current prices.

—Farmers agree to participate in the 20-10-20 orderly marketing system designed to encourage market adjustments.

—Farmers agree to participate in production control programs, including the Reduced Acreage Program administered by the Department of Agriculture.

—An expanded effort will be made to use all resources to increase foreign and domestic sales of farm commodities at profitable prices.

Likes Decision To Spend Funds

WASHINGTON (AP) — Rep. Jack Fields, R-Texas, of Humble has applauded the decision by the Environmental Protection Agency to spend $437,000 to study and clean up a hazardous waste site near Houston that recently was judged one of the worst in the nation.

The federal government has allocated $437,000 to investigate the seriousness of hazardous waste at the French Limited disposal site at Crosby, Texas, Fields said Thursday.

The study will determine how serious a health threat the site represents, whether area ground water has been contaminated, who is to blame for the situation and the best method to clean it up, Fields said.

Reactor Shut Down Two Times

NORFOLK, Va. (AP) — The nuclear reactors of the guided missile cruiser Arkansas automatically shut down twice during underwater shock tests last month, Norfolk's two daily newspapers reported.

The 585-foot ship was unable to maneuver while the reactors were out of order, but their power was quickly restored, the Virginian-Pilot and Ledger-Star said. The Navy refused to confirm the shutdowns.

LOOK BETTER—FEEL MORE CONFIDENT
Overweight? Tired of Fad Diets That Don't Work?
Can't Quit Smoking?
Drug or Alcohol Problems?
Other Problems?
HYPNOSIS MAY BE THE ANSWER FOR YOU!
Safe-Effective-Professionally Prescribed
LIVE LONGER AND MORE SUCCESSFULLY
By Appointment Only 573-9061 573-9761

SNYDER PAWN SHOP
573-3871 Snyder Shopping Center
OUT OF PAWN THIS WEEK
8 mm Bell & Howell Camera
Projector & Screen
RCA B&W TV
Large Chest Waders
2-Graphite Ugly Stick
1-Magnum Double Tackle W/Assorted Worms
1-Tube Tackle Box
PAWN LOANS $5-$250

CANYON GUN CLUB
Big Bore
SILHOUETTE MATCH
9:00 a.m.- 4:00 p.m.
Sunday, March 7
At the Gun Club Range
public invited

We Have A Full Line of Mack Parts
"If We Don't Have It We'll Find It"
SNYDER MACK SALES
1601 EAST HIGHWAY 180 573-4028
A DIVISION OF
ODESSA MACK SALES & SERVICE, INC.
NOW OPEN FOR
Truck Sales, Parts Sales & Service
—MACK—
ENGINE HEATERS
FILTERS
FILTER KITS
—MACK—
BATTERIES
WATER PUMPS
ENGINE PARTS
BRAKE PARTS
Open 8 a.m. to 6 p.m.
Monday thru Friday
Parts & Truck Sales
Open Saturday
8 a.m. to Noon
Mack...
the greatest
name in trucking
MACK TRUCKS, INC.
One of The Signal Companies
We Also Carry
Spicer
Bendix
Anchorlok
Parker Fittings and Hose
Stemco
Red Dot Air Conditioning
Chelsea P.T.O.'s
K.D. Lamp's
We Have Over 28 Years Mack Experience
In Our Service Dept.
For Any Of Your Truck Repairs Give Us A Try
PARTS MANAGER
Bill Henson
TRUCK SALES
Mark Coulter
SHOP FOREMAN
Tim Nelson
PARTS SALES
Chuck Jamison
Lee Sanderson
SNYDER MACK SALES
1601 EAST HWY. 573-4028

Weekly Interest Rate Notice
First National Bank's Money Market Certificate of Deposit
Minimum Deposit: $10,000
Interest Rate: 13.693%
Date Good: March 2-March 8
Term: 182 day maturity
Commissions or Fees: NONE
Your Deposits Are Now F.D.I.C. Insured Up To $100,000.
The interest rate on these special Money Market Certificates of Deposit is determined each Monday. The rate established at the time of issuance is applicable for the entire 182-day term of the certificate. Interest is paid at maturity and federal regulations prohibit the compounding of interest during the term of the deposit. Federal regulations also require a substantial interest penalty if funds are withdrawn prior to maturity.
30-Month Savings Certificate Current Rate 14.05% ($500 Minimum Deposit)
All Savers Certificate Current Rate 10.79% 1-Year Maturity ($500 Minimum Deposit)
FNB First National Bank
3610 College FDIC 573-4041

Las Palmas Las Palmas Las Palmas Las Palmas Las
SHRIMP SPECIAL
Peel'n Eat'Em-All You Want
For Only $7.95
Saturday Night
From 5:00 till run out
Las Palmas
1703 College 573-8871

Classified Ads

6th DAY IS FREE

Call 573-5486

LOST AND FOUND 070

LOST: WHITE gold wedding set. Near Snyder Drug or Snyder Laundry. Reward offered. 766-3614, 573-9364.

PERSONAL 080

AGES 12 to 20. Do you have a drinking or drug problem in your family? If so and you need or want help call us the Alateens, 573-5337 or 573-8180 night or day!

LIFT A FINGER. Report child abuse. 1-800-292-5400 toll free statewide child abuse hotline.

VEHICLES 090

69 BLACK GMC pickup. $300. 69 green-white GMC ½ ton pickup with pony service body. $300. 76 Chevy, blue-white, 4-wheel drive pickup. Good condition. $2500. See at Snyder Electric Co., 1507 26th St., Snyder.

1979 CHEVROLET Scottsdale diesel pickup. PS, PB, A-C, auto. 400 transmission. Make offer. 573-7784.

74 CORVETTE. Automatic, T-tops. Needs paint. Call 573-3796.

1971 DODGE pickup. LWB, automatic, 318 engine. $625. 308 35th. Call 573-6800.

CLASSIFIED ADVERTISING RATES & SCHEDULES
15 WORDS MINIMUM

1 day per word	14¢
2 days per word	26¢
3 days per word	36¢
4 days per word	44¢
5 days per word	50¢
6th day	FREE
Each additional day	6¢ per word
Legals, per word	11¢
Card of Thanks, per word	11¢

These rates for consecutive insertions only. All ads are cash unless customer has an established account with The Snyder Daily News.

The Publisher is not responsible for copy ommissions, typographical errors, or any unintentional error that may occur further than to correct it in the next issue after it is brought to his attention.

ERROR

The Daily News cannot be responsible for more than one incorrect insertion. Claims cannot be considered unless made within three days from date of publication. No allowance can be made when errors do not materially affect the value of the advertisement.

All out of town orders must be accompanied by cash, check or money order. Deadline 4:00 Monday through Friday, prior to any day of publication. Deadline Sunday, 4:00 p.m. Friday.

MISS YOUR PAPER?

Your Snyder Daily News should be delivered Monday through Friday by 6:00 p.m.

On Sunday by 8:00 a.m.

Your carrier strives to give prompt service, but should your paper be missing... please call 573-5486 Weekdays before 6:30 p.m. Sunday before 9:30 a.m

FOR SALE: 1978 Thunderbird. Loaded. Call 573-3997.

FOR SALE or trade for LWB pickup. 73 Chevy van. Partially customized. Call 573-3897, between 1 p.m. & 9 p.m.

FOR SALE

Sun Pipe Line Co., is soliciting bids for the items below. All items to be sold to the highest bidder on an "As is - Where is" basis. Sun Pipe Line reserves the right to reject any and all bids. A. (1) 1980 Chevrolet ½ ton pickup. B. (1) 1978 Chevrolet ½ ton pickup. Call Mr. W.W. Mitchell at Sun Pipe Line Co. office, (915) 573-5408 between 8 a.m. & 4 p.m. for further bidding information.

FOR SALE: 1968 Mustang. New reupholstered seats. 76 302 engine. Good condition. Call 573-0232.

74 FORD station wagon for sale. Clean. Air conditioned, automatic. $850. Call 573-3356.

FOR SALE: 1970 ½ ton Dodge pickup. Good condition. With tool box. Phone weekdays 573-8511, ext. 315, nights & weekends 573-3049.

FOR SALE: 1982 Mercury LN7. Loaded. Listed $9,500. Will take $7,500 or best offer. 100 E. Bradford Lane, Sweetwater, 235-2434.

1976 FORD pickup. Ranger XLT. $2950. Call 573-8078.

FOR SALE: 1978 Mustang II. Air, PB, PS, automatic transmission. AM 8-track stereo, bucket seats. Call 573-7358 after 6 p.m.

69 MUSTANG for sale. Priced right. Call 573-7276.

NEW DEALERSHIP. Ver-Tex trailers. 10' thru 16' utility trailers. Up to 7,000 lb. axle load capacity. 2nd St. & Old Lubbock Hwy. 573-0320.

1971 OLDS 4 dr. All power. New tires. Has very good 455 motor. $450. Call 573-2251.

1981 200 SX Datsun. AM-FM cassette. Custom luxury interior. Call 573-2753 after 5.

VEHICLE PARTS 091

80 AMP rebuilt tractor alternator, $55. Late model General Motors, $45. Chrysler, $45. Ford & early General Motors, $30. Less $5 old core. 863-2395, 863-2362.

MOTORCYCLES 110

FOR SALE: 350CC Harley Davidson. Dirt or street bike. Excellent condition. $400. Call 573-3041.

MOTORCYCLE. CB 900 Custom Honda. Excellent condition. 5,000 miles. Never laid down. Extras. Call 573-8116 after 6.

BUSINESS OPPORTUNITY C 140

MAKE OVER $100 a day. Need person 21 years or older, club or civic group to operate a Family Fireworks Center from June 24 to July 4. Call collect now: (214) 576-3512.

BUSINESS SERVICES 150

DUMP TRUCK & front end loader. Free estimates. Don McAnelly, 573-3136.

DAVE'S CARPET Cleaning Service. Free estimates. Call Davey Brown, 573-3126.

FOR ELECTRICAL wiring. Call Ed Blocker, 573-7578.

FREE ESTIMATES. A&A Fencing. All types of fencing, fence repairs & fence curbing. Call (915) 573-8315.

GARDEN TILLING, tree trimming, yard work. Hauling & cleaning. Painting. Rod Brewer, 573-5208.

GALYEAN CONCRETE WORK
Customer Service & Custom Work
573-8264

J'S ROOFING
FREE ESTIMATES
CALL 573-6983

M&S DRILLING CO. INC. Water well drilling, pump sales & service. Toby Morton, 573-9697, Ray Sorrells, 573-8951.

EFFECTIVELY IMMEDIATELY
CLASSIFIED DEADLINE
4:00 p.m. Prior to Day of Publication
Sunday & Monday 4 p.m. Friday

NOTICE TO CLASSIFIED AD CUSTOMERS

All ads are cash unless customer has an established account with The Snyder Daily News. Ads may be taken over the phone so that they may be processed but payments must be made prior to publication

PIANO TUNING & repair. Discounts are available. Ray Wood, P.O. Box 52, Big Spring, (915) 394-4464.

PLUMBING, HEATING & air conditioning repairs. Sam Simmons, 573-3372, Pete Nachlinger, 573-8658.

PAINTING. Exterior, interior, farms, fences. Carpenter work. Some cement work. General handyman work. Free estimates. 573-0862.

ROACHES? TERMITES?
Tree Trimming
Chemical Weed Control
Bonded & Insured
AAA Extermination Co.
573-9863

REMODELING, HOME improvements & roofing. 25 years experience. No job to small. Free estimates. 573-6715.

5 STAR lawn & yard care. Complete & professional. Call 573-9465 or 573-9503.

TERMITES, ROACHES SPIDERS
Tree & Weed Service, Etc.
573-7133
Alexander's Pest Control

WATERWELL SERVICE Windmills & domestic pumps. Move, repair, replace. Tommy Marricle, 573-2493 before 8 a.m. & after 6 p.m.

WOMACK PVC Pipe & Supply. All sizes & schedules. Authorized Can★Tex Distributors. Call 573-5540.

EMPLOYMENT 160

WANTED: TIRE service man. Apply in person at Central Tire Service, 1510 25th St.

APPLICATIONS FOR waitress now being accepted. Apply in person only, Smorgasbord Restaurant, 102 E. Hwy.

COOK EXPERIENCED in volume cooking. Must be able to read & follow recipes. Above average starting salary. Apply in person, Cogdell Memorial Hospital.

EXPERIENCED COATERS & painters, hot oil operators & chain link fence builders. Top salary. Good working conditions. Top line equipment. Paid vacations & holidays, hospitalization. Uniform furnished. Odessa, Texas (915) 362-0441.

LOTA' BURGER is taking new applications for full & part-time employees. All previous applications have been destroyed. If interested, apply in person only, 3900 College Ave. Closed on Sundays.

NEEDED IMMEDIATELY. 3-11 LVN. Apply in person, Kristi Lee Manor, 1941 Chestnut, Colorado City, 728-5247. Starting salary $45 per shift, $1,000,000 hospital policy, life insurance, vacation pay, holidays, savings bond plan & meal. Travel expense if qualified.

NEED A JOB? See Snyder Employment Service. Room 103, Wallace Bldg. Phone 573-9472.

PEST CONTROL Service technician needed. Call 573-7133, Alexander's Pest Control.

ROUTE SALESMAN. Must be honest, dependable self-starter able to meet public. Neat appearance. Benefits include above average salary, company paid life & hospitalization insurance. Pension plan & stock program. Gandy's Dairies, 200 Florida, Sweetwater. Contact Bill Hook, (915) 235-2248.

THE CARRIAGE Shop on the Square is looking for a real sharp lady, 40 to 50 years of age with retail experience. Apply in person.

TEXAS OIL Company needs mature person for short trips surrounding Snyder. Contact customers. We train. Write D.W. Dickerson, Pres., Southwestern Petroleum, Box 789, Ft. Worth, Tx. 76101.

WOMAN'S COLUMN 210

AVON CALLING
Never had a job? Develop skills while earning good $$$. Sell Avon. For more information, call Doris Hale, 573-8625.

BABYSITTING IN my home. Infants to 1 year old. Call 573-0601, 8 a.m. - 5 p.m.

NEED FULL-TIME child supervisor. Light housework. Nights from 7 p.m. to 1 a.m., Monday - Saturday. Sundays off. Prefer older woman. Call 573-4791 or 573-8418, ask for June.

START SPRING cleaning. Stanley Home Products. Call for delivery. Earline Payne, 573-8927 or 573-3255.

FARMER'S COLUMN 220

ALFALFA HAY for sale. Call Howard Wagnon at Hobbs. (505) 393-6934.

830 CASE tractor & 641 Ford tractor. Both use LPG, good condition. Call 863-2342.

FOR SALE: 1977 1586 International tractor. Very good condition. Call after 5, 573-2235 or 573-3298.

GOATS FOR sale. Free puppies. Medium size when grown. Call 863-2213.

STALLION SERVICE
Why spend thousands of dollars to get your best mare bred? When you can breed to the "BEST GENETICALLY" bred T.B. Stallion, of any T.B. Stallion in the industry for a fraction of that cost. He goes 4 times to Phalaris, 2 times to Teddy, 1 time to Hyperion & 3 times to 2 half brothers of Hyperion & he is closer bred to these stallions than Raise Your Glass, Hempen or Azure Te. He will improve your foals chances to be winners. "BLOOD WILL WIN, BELIEVE IT!" You're going to love his pedigree & his stud fee. Stallion heritage on request for genetic comparison. Don't pass up this opportunity of a life time. Now, special consideration to AA-AAA producers & T.B. mares. Also top quality horses for sale. Big Spring, (915) 267-8335.

WANTED TO buy: Laying hens. All types of small & large fowl. 863-2737 or 863-2486.

SPORTING GOODS and SUPPLIES 240

1974 AVION Le Grande. 31', awnings, 2 dr. refrigerator, air, electric jack, central control panel, stereo. Nice. $11,000. Andrews, 523-4840, evenings.

DOUGLASS CATFISH Farm. Open everyday, 8 to 6. Alive, dressed or you catchum. Now booking orders for catfish fingerlings. Sylvester, Tx. (915) 993-4487.

1977 DODGE van. Self-contained. Air, stove, refrigerator. Uses regular gas. Call 573-0648, evenings.

FISHING BAIT. Minnows, worms & gold fish. 1008 14th St.

FOR SALE: 1966 ATCO. 17' self-contained camper trailer. Air conditioned. Call 573-2882.

FOR SALE: 9' pop-up camper. Sleeps 6. Good condition. 1981 185 Honda street-dirt bike. Like new. 1973 Pontiac 4 door. 51,000 actual miles. Call 573-7446 after 4.

44 MAG Cattleman. Single action, 7½" barrel. 40 hp. Evinrude. Electric, fiberglass, 4 seat, boat & trailer. Saddle, like new. Antiques. 573-3424, evenings.

1982 TRAVEL trailer. 32', self-contained. A-C, sleeps 6. Many extras. $9,000 or best offer. Chaparral Mobile Park, 100 E. Bradford in Sweetwater.

MERCHANDISE 260

APPROXIMATELY 60 sq. yds. good used green carpet for sale. Call 573-2882.

BALDWIN PROFESSIONAL Reverb amp with Supersound. Peavy T-60 electric guitar with hard-shell case. Alvarez standard guitar. 573-8139.

BRASS BED. (Kingsize). Complete with firm orthopedic mattress set. Never used, still in carton. Cost over $800, must sell. $385. cash. 563-4997, Midland.

DI SYSTEM granules controls Elm Leaf Beetles. Can be used effectively on most ornamentals. Snyder Nursery, 573-6892.

FOR SALE: Kimbell organ. Esquires Entertainer. 2 months old, 2 keyboards. Fully loaded. Base pedal. 573-8925 or 573-4391, 100 37th, Apt. 52.

FOR SALE: Kingsize mattress & box springs. Good condition. Call 573-4374 after 3.

HANDMADE QUILT for sale. Double wedding ring. Call 573-9017.

NEW BUILDINGS at factory. All parts accounted for. All structural steel carries full factory guarantee. Buildings 10,000 square feet to the smallest 1,200 square feet. Must sell immediately. Will sell cheap. Call toll free 1-800-248-0065 or 1-800-248-0321. Ext. 777.

NEW HOME sewing machines. Electrolux cleaners. Quality service. All machines. Stevens, Snyder Draperies, 573-6213.

RENT TO OWN
NEW 19" & 25"
CURTIS MATHES
COLOR CONSOLE TV
OR HOME
ENTERTAINMENT CENTER
Dollar TV & Rental
573-4712

STEEL BUILDING REDUCTION SALE
Star Mgf. is reducing inventory! Almost any size & load available at significant reductions. Building erected on 4" concrete slab with one overhead door & one 3' swing door.

30x50x14	$19,882
40x72x14	$30,440
50x100x16	$49,203

Prices good till March 12th. For more information call:
(915) 573-6381
Wadleigh Const., Inc.
84 Bypass at College
Snyder, Tx. 79549

WATERLESS COOKWARE. Stainless, multiply. Home demonstration kind. Never opened. Normally $500-$600. Selling $275. 1-303-685-9092.

POLITICAL CALENDAR

The following candidates for public office have authorized The Snyder Daily News to list their names in its politicial calendar. Paid political advertising, paid for by the candidates themselves, unless otherwise noted.

DEMOCRATIC PRIMARY

STATE SENATOR
(30th District)
Ray Farabee

COUNTY JUDGE
Preston Wilson
Bobby Goodwin

DISTRICT CLERK
Polly Underwood

COUNTY CLERK
Beverly Ainsworth

CO. TAX COLLECTOR
Eloise Morgan

CO. COMMISSIONER
(Precinct 2)
Earl "Hassie" Sneed
Jerry House

JUSTICE OF THE PEACE
(Precinct 4)
T. E. (Tom) Shelburne

By Carrier:
1 Year — $43.89
6 Months — $22.57

By Mail In County
1 Year — $30.04
6 Months — $18.01

WIN A FREE 1-YEAR SUBSCRIPTION TO THE SNYDER DAILY NEWS

PERSONS SUBSCRIBING OR RENEWING SUBSCRIPTION FOR 6-MONTHS OR MORE DURING MARCH WILL HAVE A CHANCE FOR A FREE 1-YEAR SUBSCRIPTION. DRAWING TO BE HELD MARCH 31, 1982

CLIP COUPON & BRING TO THE SNYDER DAILY NEWS, 2103 25th OR MAIL TO P.O. BOX 949 TODAY.

NAME _____

ADDRESS _____

CITY _____

STATE _____ ZIP _____

A SIMILAR DRAWING WILL BE HELD EACH MONTH

QUITTING BUSINESS
We have lost our lease and do not want to have to move everything. Our loss is your gain.

Shrade-Old Timer-Uncle Henry Knives	½ price
Timex Watches	½ price

Many more super bargains during this sale.
THE BARGAIN CENTER
312 E. Hwy.

DO YOU HAVE THE EXPERIENCE TO BE A WELL SERVICING PUSHER
ALL BENEFITS
SALARY COMMENSURATE WITH EXPERIENCE
REPLY TO:
P.O. BOX 698
SNYDER, TEXAS 79549

MARQUEZ FENCE CO.
A FENCE FOR EVERY PURPOSE
FENCES REPAIRED

• RESIDENTIAL • COMMERCIAL
FREE ESTIMATES
All Types Of Fencing
TILE FENCES
CONCRETE WORK
DRIVEWAYS
SIDEWALKS
PATIOS
STORM CELLARS
PLASTER WORKS
Call 573-0898 Day or Night

Classified Ads

QUEENSIZE EARLY American headboard with box springs & mattress. Call 573-2827.

RENT "N" OWN. Appliances, furniture, televisions, stereos. Rent "N" Own, 2514 Ave. R, 573-4844.

STEEL BUILDINGS. Options sale! 50'x75'x15'. $10,395.00. Door: $486. Colored W.: $386. Walk Door: $180. W. Lites; $17. 1-800-525-8404.

25" SYLVANIA console color TV for sale. Great shape. $550. Call 573-0383 or 573-0577.

BUY, SELL OR TRADE 280

Tested Space HEATERS
Approximately ½ of new price
Arthur Duff
2407 Ave. H

DOGS-PETS, ETC. 290

FOR SALE: Purebred Rat Terrier puppies. Nice colors & spots. Call 573-0569.

FOR SALE: Miniature Dachshund puppies, Rat Terriers & mixed breed puppies. Call 573-7003 after 5.

FOR SALE: Australian Shepherd. Good with kids. Can be seen at 2406 Ave. L after 4.

RAT TERRIER puppies for sale. White-black-tan. Medium size (12-15 lbs. mature weight). Registerable. $80 each. (806) 462-7491, Lamesa.

GARAGE SALES 310

5 Family Garage Sale
1810 Scott
573-7657
Thurs. & Fri. 8-7
adult & children's clothes, work boots & clothes, baby clothes & furniture, 4 chest of drawers, recliner, bdrm. & dining room suite, 2 kitchen stoves, motorcycle, bicycles, books, dishes & lots misc.

Garage Sale
3403 Kerrville
Fri. & Sat.
lots of Wranglers & Levis, lots of clothes, toys, paperbacks, this & that, come look

Garage Sale
Sat. 9 to 3
3003 39th
dressers, table & chair, recliner, twin bed, plants, clothes & much more

Garage Sale
Sat. Only 9 to 6
2807 Denison
furniture, baby clothes, pots & pans, lots of good stuff

Yard Sale
Sat. Only 8 to 2
2207 25th
Cactus Motel Office

CLASSIFIED ADS are great for people who like money! Classified Ads, 573-5486.

WANTED TO BUY 320

WANT TO buy good used baby bed. Call 573-9065 after 5, 573-5486 before 5.

RENTALS 330

CLEAN FURNISHED 1 bdrm. house for rent. Call 573-8628.

FOR RENT: 2 bdrm. furnished apartment. Near downtown. Bills paid. $375, $150 deposit. Call 573-8963 after 4.

INEXPENSIVE ROOMS
Westerner Bunkhouse. Utilities paid. Go by 2603 Ave. E or call 573-3566.

WANTED: RELIABLE company to rent commercial building. Call 573-3915.

LEASE: 40'x60', 800 square feet shop. Heat & air conditioning. 84 & 23rd. 573-6381, 573-0972.

NICE FURNISHED 2 bdrm. apartment. Adults only. No pets. Lease & deposit required. 573-9638 after 6 p.m.

OFFICE SPACES for rent. Wallace Building. Contact Wayne at 573-9361 or 573-4261.

SMALL TRAILER house for rent. Couple or couple & 1 child only. No pets. Call 573-7578.

MOBILE HOMES 340

WHY LOOK for a place to rent when you can buy a brand new mobile home of your own? Think about it — then come out & see us at Oasis Mobile Homes on the Hwy. 84 Bypass, right here in Snyder. 573-4924.

WANT TO BUY-RENT 350

LOOKING FOR house to rent. Call 573-3542, daytime.

NEEDED: 2 or 3 bdrm. house or apartment. Unfurnished. Small baby. J.W. McKibben. Call 573-8022.

RESPONSIBLE FAMILY of 5 wishes to rent 3 or 4 bdrm. house. Preferably in Stanfield district. Have good references & willing to sign a lease or rent with option to buy. 573-9366 & ask for Bobbie. Occupancy no later than May 1st

REAL ESTATE 360

BUYING? OR SELLING?
850 Acres of blackland farm with 3 bd. brick, with feed lot.
70 Acres with creek with cultivated land.
2 Bd. & one acre. 2 miles out. Good water.
3 Bd. & 12 acres. 1 mile out.
4 bd. Bassridge. Real nice.
3 Acres, double wide. 12 miles out.
180 feet of frontage on 37th St.
20 Acre tracts. 2 miles out.
BEAVERS REAL ESTATE
Office 573-9472
Virginia Elme 573-3713
Jean James 573-9705

611 East Highway
JACK & JACK Realtors
573-8571
573-3452

PERFECT CONDITION
..2 bdrm. 2 bath brick, carport, new carpet, built-ins. $51,500.
3718 SUNSET..3 bedr. 2 bath, brick, carport, built-ins. Immaculate.
3616 41ST STREET..Nice 3 bedr. 2 bath brick, fireplace, double garage. Priced to sell!!
4021 IRVING..3 bedr. 2 bath, LR and den, utility room w-sink. Nice yard.
MOBILE HOME LOT... Complete with storage bldg., fence, trees and all utilities. Owner will help finance.
COLONIAL HILLS.. Large 3 bdrm. 2 bath brick. Austin stone. Formal living. Separate den. Lovely enclosed sun room.
3100 AUSTIN..3 bedr. 2 bath brick. Excellent condition. Lots of extras.
BRAND NEW!! Ready to move into, 3 bedr. 2 bath, double garage, built-ins, fireplace. Park Place Addn.
TO BE MOVED..2 bedr. 1 bath. A-Frame. Only $19,-000.
These are only a few of our listings. Please call us for information on others.
Joan Tate 573-8253
Kathy McFaul.... 573-8319
Faye Blackledge . 573-1223
Howard Jones 573-3452
Dolores Jones 573-3452

FOR SALE: 57.85 acres of land. 2 2-10 miles west & ½ mile north of Hermleigh. 863-2336.

PRICE REDUCED
2 new homes, 3 bedr. 2 bath, 2 car garage, fireplace. Convention or FHA financing.
Call
Jack & Jack Realtors
573-8571
or
573-3452

FOR SALE: Small stock farm. 54 acres. 5 miles northwest of city limits. Large 3-2-2 with large den. Barns, pens, fenced & cross fenced. Call 573-7892 after 6 p.m.

Use Snyder Daily News Classified Ads 573-5486

STEVENSON REAL ESTATE
573-5612
4102 College

EAST..3 bdrm., den..good location..313 34th..Mid 30's.
COMMERCIAL BUILDING..north side of square..good investment.
COLONIAL HILLS..3-2 with large den..fireplace..nicely decorated..2902 34th..High 70's.
ACREAGE NEAR DUNN..40 acres in good location..good spot for country living.
EAST OF SNYDER..$55,000.00 for 6 acres with brick home..good water..barns.
PARKWAY ADDITION..112 Browning..a real starter home for only $25,000.00.
COMMERCIAL PROPERTY ON COLLEGE..have an owner financed motel plus another property with two buildings and a nice house.
EAST..512 33rd..2 bedroom..to settle an estate.
BASSRIDGE..large 3-2 with all built-ins..fireplaces with a super location..4512 Galveston.
CENTRAL..2808 Ave. K..only $15,000.00 for 3 bedroom.
DAYS 573-5612
NIGHTS & WEEKENDS
PAM FARR 863-2453
JOYCE BARNES 573-6970

LOIS GRAVES
REALTORS
573-0614
573-2540
3905 College

NEW LISTING
COLONIAL HILLS
Brick 2-1-1 in one of Snyder's finest additions. Big kitchen, 6' cedar fence, huge back yard. Equity buy w-no qualifing. FHA at 13% fixed rated.
DOLL HOUSE
Sharp 2 BR - Fresh paint - New carpet - Lrg. fenced yard - Garage. Cute as can be. West School and only $28,000.
SPECIAL HOME
Room for everyone. 4 Bdrms. - 3 Baths. Party sized den with fireplace. Nice kitchen with appliances including Microwave. On wide El Paso St.
HANDY MAN?
Needs some repair - 2 Bdrm. home. East. Good investment. $16,000.00.
COUNTRY HOME
On 3 acres. Nice 3 Bdrm - 2 Bth brick with all the extras. $75,000.00.
COMMERCIAL
Just right for oil service company. Offices and truck yard. Good location. Priced right.
BUILDING LOTS
West 30th - $8500.
East 33rd - $3000.
Cedar Creek Addition.
Call for prices.
Margaret Sherrod 573-3606
Mike Graves 573-2939
Lois Graves 573-2540

131 ACRES of Blackland. East of Hermleigh. Want ½ of mineral & royalty rights. (915) 863-2442.

Country home. 5-3, barn, pens, storage. On 23 acres.
Elizabeth Potts Realtors
573-2404

Small business opportunity for sale. Complete shoe repair equipment & supplies.
Call Wenona Evans
Elizabeth Potts Realtors
573-8165 or 573-8505

FOR SALE or trade. 3 bdrm. 1 bath house in Eastland, Tx. for house in Snyder. Call (817) 629-8317.

Richardson
REALTY
CLAIREMONT ROUTE
BOX 45 573-3990

WEST. 3 acres. 2 bdrm. home.
WEST. Edge of city. 2-1 plus den.
COUNTRY. 2 acres, 3-1-1.
ONE OF SNYDER'S FINEST. Unique custom built, 5-4-2½. Huge living room w-fireplace, dining, kitchen, office, utility, game room walk-in closets.
Reta Graham 573-6917
Joy Early..... 573-3388
Bill Hibbs..... 573-7473
EddieJo Richardson .. 573-3990

FOR SALE by owner. To be moved. 1600 sq. ft. house. Metal siding. Completely insulated. Kitchen built-ins, carpet. Call 573-9923.

Elizabeth Potts
REALTORS
573-8505
College Ave & 30th

Margaret Birdwell
573-6674
Wenona Evans
573-8165
Temi Holladay
573-3465
Elizabeth Potts
573-2404

NEW DEVELOPMENT - 10 to 26 acre plots - 1 mile south on Round Top Rd.--2,500-2,750 per A.
NEW LISTING - Ira-nice 2-1--20's.
EXCELLENT NEIGHBORHOOD - Nice 3-2-2--extras.
HOME WITH CLASS - Older 3-2 with apt.
EL PASO - Brick 3-2-2-den--50's. Bargain.
HOME TO BE MOVED - 3-1--call for info. $12,000.
MOBILE HOMES - With or without lot.
MOBILE HOME LOTS - Call for information.
OLD WEST - 2 story--4 bed-2 bath--20's.
SOUTHEAST - Lg. 3-2 barn & pens on 10 A.
WEST 30th - Beautiful 3-2-2 over 3 A.
WAY RENT - BSOLDA 20's.
DREAM HOME - Snyder's finest--5-4-2--extras.
FARM AND PASTURE LAND - Call today!

MISS YOUR PAPER?
Your Snyder Daily News should be delivered Monday through Friday by 6:00 p.m. On Sunday by 8:00 a.m. should your paper be missing...please call 573-5486 Weekdays before 6:30 p.m. Sunday before 9:30 a.m.

Inspectors Ask For Gun Okay

WASHINGTON (AP) — Three Texas cowboys, one of whom brought his saddle with a bullet in it, appeared before a congressional subcommittee and won support for their pleas that they be allowed to carry sidearms in their daily patrols of the Rio Grande.

Tom Deats, 33, of Carrizo Springs, Texas; Ed Bowers, 39, of Rio Grande City, Texas; and Mark Smith, 24, of Del Rio, Texas pleaded Thursday for passage of legislation recently introduced by Rep. Abraham Kazen, D-Texas, of Laredo.

The 900-mile-stretch of the Rio Grande they patrol, looking for stray cattle that might be carrying ticks, puts the inspectors into frequent contact with armed smugglers, rustlers and illegal aliens, they said.

"Especially at night, the Rio Grande is a major crossing point for the smuggling of illicit narcotics into the United States and, of course, a busy intersection on the illegal alien trail between the two countries," Kazen told the subcommittee on department operations, research and foreign agriculture.

"They are unarmed in an isolated world where drug and contraband smugglers play a high stakes game," Kazen testified.

The cattle tick has been eradicated in the United States, but still thrives in isolated areas of Mexico, Kazen said. The inspectors are needed, because Texas and a dozen other states would face losses of millions of dollars if the tick infested their cattle, Kazen added.

Many of the inspectors already carry firearms for their own protection, Kazen said.

"I'm afraid, with all the smuggling going on, that one of these fellows some day is going to be forced to fire his firearm, and he will be prosecuted because he doesn't have the legal authority to carry firearms," he added.

The USDA has 94 men who patrol the river from Del Rio to the Gulf of Mexico. Most of them have been shot at, they said — one of them less than two weeks ago.

A USDA official testified in support of the request, and subcommittee chairman George Brown, D-Calif., told the men "you have made a very convincing case for this legislation. I promise you the committee will give prompt attention to taking action on this bill."

Dr. Harry Mussman, administrator of the Animal and Plant Health Inspection Service, said it would cost from $300 to $400 per weapon — or a total of up to $36,000 — to provide each of the inspectors with firearms. Training also would be necessary, he said.

If the total cost were $200,000, that would be small compared to the loss of an inspector's life, said Rep. William Wampler, R-Va., the ranking Republican on the subcommittee.

"These tick inspectors patrol the river border alone, on horseback, and are exposed to the ever-present smuggling, cattle rustling and movements of illegal aliens. Violent criminal activities occur in the areas they patrol," Mussman said.

Deats is president and Bowers the vice president of Local 3106 of the American Federation of Government Employees, representing inspectors in the tick eradication program.

Bowers said the inspectors know how to use guns and would be happy just to have the authority to carry the ones they already own.

"We need the bill to make it clear we actually have the authority to carry the weapons, at no cost to the taxpayers," Bowers said.

Brown interrupted.

"I'm getting the picture here that virtually all of your inspectors are already carrying firearms. It appears the problem is one of making this legal instead of all of a sudden given you firearms. Is my perception correct?"

"You're pretty sharp, Mr. Chairman. You got it," Deats said, to laughter in the hearing room.

Deats added, "It's not a matter of putting out a bunch of money on training or a bunch of malarkey. We can handle that. We were all raised on firearms and are familiar with it."

Wampler said he favors the request, but sees no reason the inspectors should have to furnish their own guns. Other federal officials are supplied guns and ammunition and they should be too, he said.

The inspectors' responsibility is to inspect stray livestock — or any cattle or horses being smuggled into Texas — to make sure that ticks, which multiply rapidly, do not get into Texas and infest it and other southern states, Kazen said.

Smith testified he was riding along the Rio Grande about five miles from Del Rio less than two weeks ago when someone fired at him from only yards away.

He dumped his saddle on the table in front of the subcommittee. The saddlehorn had a bullet in it.

"I heard a shot, my horse jumped, and I left the premises in a hurry. I didn't realize until later, when I got to my pickup, that a bullet had hit my saddle," Smith said.

The trajectory of the bullet was such that it would have hit him in the chest, had the saddlehorn not been in the line of flight, he said.

Use Snyder Daily News Classified Ads 573-5486

MARKETS

Midday Stocks

NEW YORK (AP)

	High	Low	Last
Alcoa	24⅛	23¾	23⅞
Am Airlin	13⅞	13⅝	13⅞
Am Motors	2¾	2½	2¾
Amer T&T	56¼	55⅞	56⅛
Armcoinc	22⅞	22½	22⅝
AtlRichfld	34	33⅝	34
Beth Steel	19⅞	19⅝	19⅞
Boeing	18⅝	18¼	18⅝
Borden	31¾	31⅝	31¾
Brit Pet	20⅜	20⅜	20⅜
Burlngt Ind	19⅝	19⅜	19½
CaterpTr	46⅝	46¼	46⅜
Celanese	53	52½	52½
Chrysler	4⅞	4¾	4¾
CitiesSvce	26¾	25⅝	26¼
CocaCola	30⅞	30⅝	30⅞
DowChem	21	20¾	21
duPont	32⅞	32¼	32⅞
EastnAirL	6⅛	6	6
East Kodak	68⅞	68⅛	68½
ElPaso Co	23	22¾	23
Esmark s	50⅛	50	50
Exxon s	27⅞	27⅜	27⅞
Firestone	10½	10⅜	10½
FordMot	21	20⅜	20⅞
GnDynam	23⅛	22⅝	22¾
Gen Elec	60½	60⅛	60⅜
Gen Food	32½	32⅜	32½
Gen Motors	40½	39½	40½
GenTel&El	29¼	28⅞	29
Gen Tire	19⅝	19⅜	19⅝
Goodrich	20	19¾	19⅞
Goodyear	21½	21¼	21⅜
GtAtlPac	5	4¾	5
Gulf Oil	28⅝	28⅜	28½
Gulf StaUt	12⅛	11⅞	12⅛
HarteHnk	25½	25½	25½
Honeywell	73⅝	72¾	73½
HoustInd s	18¾	18½	18⅝
HughesTl s	26⅞	26¼	26⅝
IBM	59¼	58¾	59
Int Paper	34⅞	34¾	34⅞
JohnsJn s	35½	35⅛	35¼
K mart	18⅝	18½	18½
Litton Ind	50⅞	50⅜	50⅝
ManvilleCp	13⅞	13⅝	13¾
MaratOil	75¼	74⅜	74¾
MartinM s	28¾	28⅝	28¾
MercTex	23⅝	23½	23⅝
Mobil s	21⅛	20¾	21⅛
Monsanto	62¾	62	62½
Motorola	55¼	54⅞	55
Penney JC	32½	32¼	32⅜
Phelps Dod	23⅞	23½	23⅝
PhillpsPet	30⅛	29⅝	29¾
Polaroid	18⅜	18¼	18¼
Proct Gamb	83⅛	83	83⅛
PubS NwMx	23⅜	23¼	23¼
RCA	17⅜	17⅛	17⅜
RepTexCp	27¾	27½	27½
Safeway Str	29½	29¼	29⅜
SantaFeInd s	14⅜	14⅛	14⅜
SearsRoeb	18⅝	18½	18½
ShellOil	29½	29⅛	29¼
Singer Co	13¾	13½	13½
Sony Corp	13½	13¼	13½
Sou Pac	31⅞	31⅛	31⅜
SouUnCo	19½	19⅜	19½
StdOilCal	29¾	29½	29¾
StdOilInd	35½	35	35⅜
StdOilOh	31⅝	31⅛	31⅝
SunComp	30⅜	29¾	30⅜
Texaco Inc	29⅝	29¼	29⅝
TexComBn	33	32⅝	32⅞
Texas Inst	80⅝	80¼	80½
TexasIntl	14⅜	14	14¼
Tex Util	21	20¾	20⅞
Timeinc s	36¼	35⅞	36⅛
TW Corp	19½	19⅜	19½
TylerCp	18¾	18¾	18¾
UAL Inc	19⅛	18¾	19⅛
Un Carbide	44¼	44	44
UnOilCal	28¾	28¼	28⅝
UnPacCp	34⅜	34	34⅛
Uniroyal	7¼	7⅛	7¼
US Steel	23¼	23⅛	23¼
Wal Mart	41	40⅝	40⅝
Westgh El	22¾	22½	22¾
Xerox Cp	36⅜	36	36⅛

Grain

CHICAGO (AP) — Wheat No. 2 hard red winter Friday was quoted; 3.60n; No.2 soft red winter 3.60n. Corn No 2 yellow 2.64¾n (hopper). Oats No. 2 heavy 2.15½n. Soybeans No. 1 yellow 6.08½n.

No 2 yellow corn Thursday was quoted at 2.64¼n (hopper).

Ruiz Gets Charged With Possession

AUSTIN, Texas (AP) — David Ruiz, whose 1972 lawsuit resulted in a federal court order requiring sweeping reforms in state prisons, was charged Monday with misdemeanor marijuana possession.

The charge alleges Ruiz passed seven marijuana cigarettes to another inmate in the Travis County jail late last week.

Ruiz is awaiting trial on charges he and two nephews held up an East Austin tavern Nov. 155, 1981. If convicted, he could be sent to prison for life under the state habitual criminal law.

The robbery occurred after he was paroled in 1981 after serving time for armed robbery.

Obituaries

C. Garay

Graveside rites were held at 11 a. m. today in the Snyder Cemetery for Christobal Garay, 36, of Dickens. He was found dead in a camper near Fort Stockton early Thursday.

Father Thomas Jordan, pastor of Our Lady of Guadalupe Catholic Church, officiated at the rites and burial was under direction of Bell-Seale Funeral Home.

He is survived by two daughters, Christina and Christie Ann Garay; a son, Christobal Garay Jr.; four sisters, Sally Guerra of Snyder, Stella Luna, Mary Luna and Janie Sepeda, all of Crystal City; and a brother, Fernando Luna of Snyder.

"THE STORY OF GREAT GREY EAGLE AND THE PALEFACES" —Students in Mrs. Elizabeth Brinner's fourth grade class at North Elementary presented "The Story of Great Gray Eagle and the Palefaces" to a capacity crowd in the school auditorium this morning. (SDN Staff Photo)

WEST CROSSING GUARDS—Bert Otto, Catalina Deltoro, and Dee Cynthia Jones, fifth graders serving as crossing guards at West Elementary, are shown helping students in the school's kindergarten class cross the street. (SDN Staff Photo)

SWC Cag Tourney...

Tech Falls In Overtime

DALLAS (AP) - The rested Arkansas Razorbacks joust the fast-improving and gritty Texas Christian "Killer Frogs" tonight in the Southwest Conference Tournament semifinals while Houston plays the Texas Aggies.

No. 14 ranked Arkansas, 21-5 and the SWC regular season champions for the fifth time in six years, meet 16-12 TCU in the 7 p.m. opener.

TCU bounced Texas Tech 67-61 in the quarterfinals before a tournament record Reunion Arena crowd of 17,543 fans after the Texas Aggies survived Baylor 64-63.

Jim Killingsworth, The Associated Press SWC Coach of the Year for bringing the Horned Frogs a fourth-place finish, said, "Arkansas will be well rested. We've had to play three games to their one ... we'll find out what kind of condition we are in that's for sure."

TCU exploded in the second half against the Red Raiders behind junior forward Doug Arnold who scored 16 of his 20 points after intermission.

TCU trailed 27-24 at halftime before Arnold went on a tear, hitting four straight shots.

The Horned Frogs scored on 12 out of 13 trips down the floor at one stage.

"We won't have to make any adjustments getting ready for Arkansas," said Arnold. "Arkansas and Tech are very much alike because they both play tough defense.

"The fact that we haven't beaten Arkansas in some time has nothing to do with this team ... they'll be ready to play."

Clarence Swannegan was high for Tech with 18 points.

Junior Claude Riley scored 17 points to carry the 18-9 Aggies by the 17-11 Bears, who were led by Terry Teagle's 29 points.

Guard Reggie Roberts added 14 for the winners.

Texas A&M Coach Shelby Metcalf was so drained after beating Baylor he couldn't find many words for Houston.

"Winning this game was like marrying a woman with money," he said. "You earn everything you get."

The Aggies and Houston split during the regular season.

Houston, the second place regular season finisher, is 20-6 for the year.

Tulsa Game To Be Aired

Coach Nolan Richardson's Tulsa Hurricane will challenge Illinois State for the Missouri Valley Conference championship on regional television at 2 p.m. Saturday.

Locally, the game will be broadcast over channels 9 and 11 (NBC).

Tulsa, 23-5, defeated New Mexico State 85-61 in semi-final play yesterday, while Illinois State, 17-11, upset Bradley in double overtime, 55-50.

Winner of Saturday's game will get an automatic bid to the NCAA National Tournament.

Tulsa In MVC Finals; Wildcats Clout Auburn

by The Associated Press

It bears little physical resemblance to the Colosseum of ancient Rome, but Rupp Arena in Lexington, Ky., was no less friendly to Coach Sonny Smith's Auburn Tigers.

"I felt like the Christians with the Lions," Smith said after the 15th-ranked Kentucky Wildcats defeated Auburn 89-66 Thursday night in the quarterfinals of the Southeastern Conference basketball tournament.

Dirk Minniefield paced the Wildcats with 18 points, giving Kentucky its 29th straight victory at Rupp Arena and sending the 'Cats into the semifinals of the tournament tonight against Mississippi. The other SEC semifinal pits No. 18 Alabama against Tennessee.

Mississippi defeated Louisiana State 59-52 behind Carlos Clark's 28 points. Tennessee, which shared the regular-season SEC title with Kentucky, got by Vanderbilt 57-54 as Dale Ellis scored 26 points. Phillip Lockett scored 20 points in Alabama's 85-74 victory over Georgia.

There was action in three other conference tournaments Thursday night involving ranked teams.

In the first round of the Big East tournament at Hartford, Conn., eighth-ranked Georgetown easily handled Providence, 62-48; St. John's, N.Y., defeated host Connecticut 54-52; Villanova defeated Seton Hall 88-73, and Boston College ousted Syracuse 94-92.

At Tulsa, Okla., 10th-ranked Tulsa defeated New Mexico State 85-61 and Illinois State upset Bradley 55-50 in double overtime in the semifinals of the Missoui Valley Conference playoffs.

No. 12 Fresno State walloped Long Beach State 76-55 and Fullerton State upset Cal-Irvine 62-61 in the semifinals of the Pacific Coast Athletic Association tournament at Anaheim, Calif.

Missouri Valley

Mike Anderson scored 16 points to send Tulsa into Saturday's final of the MVC tournament against Illinois State. Tulsa, 23-5, the defending National Invitation Tournament champion, led New Mexico State 42-31 at halftime and won going away.

Dick Lamb converted a three-point play with 1:47 left in the second overtime and Illinois State held on to upend the regular-season MVC champion, Bradley.

Several other major tournaments begin today. Top-ranked North Carolina meets Georgia Tech, No. 3 Virginia plays Clemson and 16th-rated Wake Forest plays Duke in the opening round of the Atlantic Coast Conference. No. 6 Idaho takes on Weber State in the first round of the Big Sky Conference playoffs, and Louisville meets St. Louis in the opening round of the Metro Conference tournament.

King Wins

LOS ANGELES (AP) - Billie Jean King downed Leigh Ann Thompson 6-1, 7-5 to move into the quarter-finals of the $150,000 Avon Championships tennis tournament.

Earlier, the tournament lost its second-seeded player when Andrea Jaeger defaulted her match to Leslie Allen because of a groin injury.

Boys To Test Lubbock Field

LUBBOCK -- Snyder's Tigers go against some of the top track talent in the area here this weekend when they gear up for the Lubbock Invitational.

Among the division 4A teams competing Saturday will be Odessa Ector, Canyon, Lubbock Dunbar and Estacado, Levelland and Lamesa. Slaton will also field a squad.

Field events will begin at 10 a.m. with the shotput, pole vault and high jump. Running prelims also begin at 10.

The discus and long jump are slated for 2 p.m. Running finals will begin at 2:15 and are scheduled to run through 6 o'clock.

In addition to the 4A division, eight 5A squads will compete here. They are Amarillo High, Amarillo Tascosa, Lubbock High, Lubbock Coronado and Monterey, Plainview, Big Spring and Hereford.

"We've been looking better in workouts this week," noted Coach Robert Crawford. "We hope to improve over the last meet."

Crawford also noted that Quent Gilbert will be with the team this week after missing the first one at Levelland. However, several other tracksters will be out for various reasons, including James Caldwell, who won the high jump last week.

Levelland Loses, 64-63 Nazareth Wins Again

AUSTIN, Texas (AP) - The Nazareth team and great individual performances by Jackie Benson of Dime Box, Pennee Hall of Mont Belvieu Barbers Hill and Beverly Williams of Del Valle - in winning efforts - highlighted the girls' state basketball tournament on Thursday.

Darla Isaacks of Levelland, in a bitter 64-63 overtime loss to Carthage in the Class 4A semifinals, perhaps was even more impressive.

The 32nd annual tournament continued today with first-round games in 2A and 5A. All championship games are scheduled for Saturday.

Nazareth, extending its domination in Class A and bidding for a record sixth straight girls' state championship, walloped Krum, 61-33.

The Swiftettes' pressing defense held Krum to a total of 11 points in the second and third quarters in gaining the finals against Dime Box, which got 22 points from Benson in defeating Larue La Poynor 61-47.

The three Birkenfeld cousins, led by Roxane with 14, combined for 27 points, and cousins Annette and Rhonda Hoelting had 10 and eight points respectively for Nazareth.

Williams, a 5-foot-7 sophomore, tossed in 25 points for Del Valle in a runaway 58-34 victory over Corpus Christi Calallen in the other 4A semifinals.

Hall flipped in 27 points and triggered Barbers Hill's running game with slick passes and behind-the-back dribbling as the Eagles beat Comanche 70-49 in 3A.

Sweeny edged Ferris 48-45 in the second 3A semifinal game, which included a total of 63 turnovers and 50 fouls by both teams.

In the finale Thursday night, Lesa Jacobs scored on a driving layup with just under a minute remaining in a three-minute overtime period, and she and Margaret Edwards each hit a free throw to give Carthage the narrow victory over Levelland.

The game went into overtime when Carthage sub Helen Hough connected on her only field goal attempt with eight seconds left to tie the game 56-56.

The loss offset a game-high 33 points by Isaacks, a 5-11 sophomore who tossed in 13 of 16 field goal attempts and seven of nine free throws. Teammate Annie Davis had a perfect shooting night in scoring 16 points - six of six field goals and four of four free throws - and she also had 10 rebounds.

Injury Gives 'Caveman' Chance Against Hagler

ATLANTIC CITY, N.J. (AP) - William Lee, called Caveman, was all set to fight on the card of Marvin Hagler's fourth defense of the middleweight championship. But he didn't expect to fight Hagler.

However, Mickey Goodwin, a teammate of Lee at Detroit's Kronk gym, had to pull out of the Hagler fight because of injury, and the 25-year-old Lee, who was to have fought on the undercard, became a championship challenger.

"It was a dream come true," said Lee, who finally hit paydirt in the role of substitute, a role he has fulfilled before in his pro career which began in 1976.

"I feel Lee's a better opponent," said Hagler, who is one of boxing's two undisputed champions - the other is welterweight Sugar Ray Leonard. "He's made me work harder."

How good Lee is and how hard he will work will be seen when he challenges Hagler at Bally's Park Place hotel-casino in a scheduled 15-round bout to be televised on "ABC's Wide World of Sports," which will run from 3:30-5 p.m.

The 25-year-old Lee, a native of Philadelphia, has a 21-2 record, with 20 knockouts, a No.5 World Boxing Association ranking, a No.10 World Boxing Council rating and a reputation as a pressure fighter.

He also is a definite underdog against Hagler, who, according to Goody Petronelli, his co-manager-trainer, and Emanuel Steward, Thomas Hearns' manager-trainer, is practically set for a defense against Hearns, the former WBA welterweight champion.

Sunday's fight for Hagler, who will be 30 May 23, will be the fourth defense of the title he won by stopping Alan Minter of the England at London, Sept. 27, 1980.

Cain Joins Forces With SMU 'Stangs

DALLAS (AP) - South Carolina assistant football coach Stan Cain has resigned from the Gamecocks' staff to take a similar position with Southern Methodist, Mustang officials announced Thursday.

Cain will be SMU strength coach, replacing LeBaron Caruthers, who has joined former Mustang coach Ron Meyer with the New England Patriots.

The 26-year-old Cain, who threw the shot and discus for Alabama, was strength coach and an assistant track coach at South Carolina since 1978.

Temperatures on the planet Mercury range from almost 300 degrees below zero Fahrenheit to above 800 F.

Fems Open '82 Track Season

SAN ANGELO -- Snyder High School girls take to the oval Saturday as they begin their 1982 track campaign here at San Angelo Stadium for the Lake View Relays.

Field events begin at 9:30 a.m., followed by running prelims at 10. Finals are slated to begin at 1:30 in the afternoon.

Weather permitting, the meet will give some indication as to the potential power of the Tigers, who return several girls that placed well in District 2-AAAA last year.

Unser Will Remain As Indy 500 Winner

NEW YORK (AP) - Bobby Unser will remain the winner of the 1981 Indianapolis 500, but it took nine months for the victory to become official.

Mario Andretti and U.E. "Pat" Patrick Thursday gave up their efforts to have second-place finisher Andretti awarded the victory on the grounds that Unser committed violations that should have cost him a one-lap penalty.

Andretti and Patrick have exhausted their appeals within the racing establishment and would have had to go to civil court in order to carry on their battle to have Andretti awarded the victory and first-place money from the race run last May 24.

Patrick, speaking from his Jackson, Mich., office, said, "We will not take further action in the civil courts. We have considered many factors very carefully and decided to let this remain a major issue for the racing community itself to resolve."

NBA At A Glance

By The Associated Press

EASTERN CONFERENCE

Atlantic Division	W	L	Pct.	GB
Boston	42	15	.737	—
Philadelphia	41	17	.707	1½
New Jersey	31	29	.517	12½
Washington	27	29	.482	14½
New York	28	33	.459	16
Central Division				
Milwaukee	42	16	.724	—
Indiana	28	32	.467	15
Detroit	26	33	.441	16½
Atlanta	24	31	.436	16½
Chicago	23	35	.397	19
Cleveland	12	45	.211	29½

WESTERN CONFERENCE

Midwest Division	W	L	Pct.	GB
San Antonio	37	21	.638	—
Houston	33	26	.559	4½
Denver	29	29	.500	8
Kansas City	20	40	.333	18
Dallas	19	39	.328	18
Utah	19	40	.322	18½
Pacific Division				
Los Angeles	41	19	.683	—
Seattle	38	20	.656	2
Golden State	33	25	.569	7
Phoenix	32	25	.561	7½
Portland	30	27	.526	9½
San Diego	15	44	.254	25½

Thursday's Games
New York 129, Los Angeles 119, OT
Detroit 122, Chicago 97
Boston 110, San Antonio 101
Houston 128, Utah 124
Golden State 104, Dallas 98

Friday's Games
Atlanta at Philadelphia
New Jersey at Chicago
Boston at Houston
Washington at Denver
Kansas City at Phoenix
Golden State at San Diego
Cleveland at Portland
Dallas at Seattle

Saturday's Games
New Jersey at Atlanta
Detroit at New York
Milwaukee at San Antonio
Washington at Utah

Sunday's Games
New York at Boston
Los Angeles at Philadelphia
Indiana at Dallas
Houston at Phoenix
Chicago at Kansas City
Cleveland at Denver
Portland at Golden State
San Diego at Seattle

CHEMICAL PUMP SERVICE
MAGNETO REPAIR— POULAN CHAIN SAWS
CHAIN SAW SHARPENING
TOM MACHEN
315 EAST HIWAY
SNYDER, TEXAS
HOME PH. 573-5219

SCHRADE CUTLERY
ALL SCHRADE, OLD TIMER, UNCLE HENRY KNIVES
½ PRICE
THE BARGAIN CENTER
312 E. Hwy.

CLUB 250
Presents
COUNTRY DISCO
No Cover Charge
Open Daily 12-12
Sat. 12-1
Wed. Night College Night
Ladies' Drinks Free 8-9
Happy Hour 6 8 Daily
East Hiway 573-9260

DANCE
AMERICAN LEGION
WESTERN IN BETWEENS
Sat. 8:30 P.M.-12:30 A.M.
MEMBERS AND GUESTS WELCOME

DANCE
To The Music of MOONRIDGE
SNYDER VFW
Sat. Feb. 27
9:00-1:00
Members and Guest Welcome

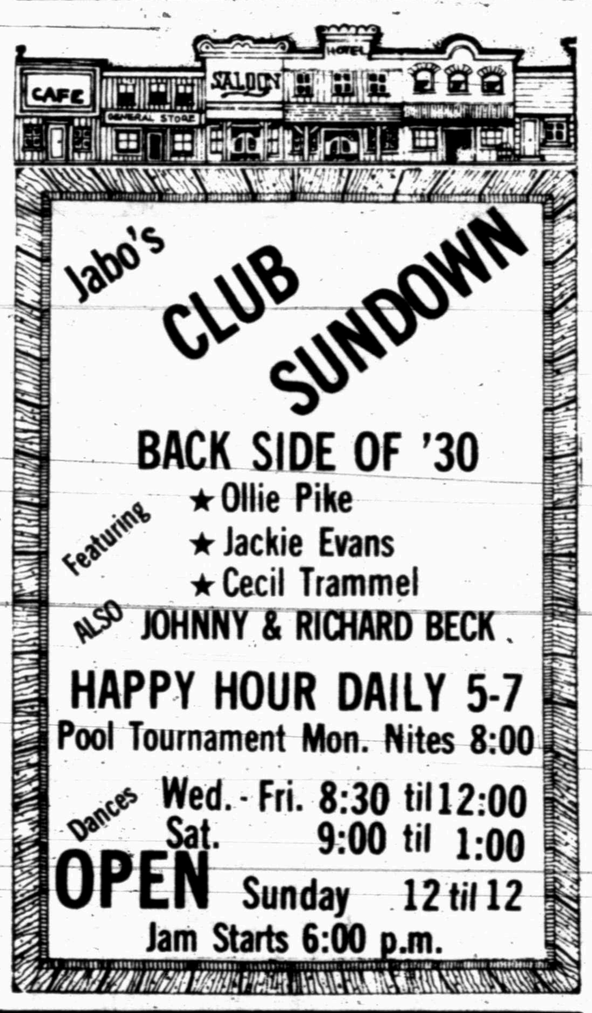

Jabo's CLUB SUNDOWN
BACK SIDE OF '30
Featuring
★ Ollie Pike
★ Jackie Evans
★ Cecil Trammel
ALSO JOHNNY & RICHARD BECK
HAPPY HOUR DAILY 5-7
Pool Tournament Mon. Nites 8:00
Dances Wed. - Fri. 8:30 til 12:00
Sat. 9:00 til 1:00
OPEN Sunday 12 til 12
Jam Starts 6:00 p.m.

TRUCK WASH
Big Trucks Washed & Serviced
★ Clean
★ Lube
★ Oil Change
$80 Plus Oil & Filter
CALL FOR APPOINTMENT
ASK FOR ARNOLD WAID
DOYLE'S ENGINE SERVICE
573-5166 or 573-5620