THE SNYDER DAILY NEWS

VOL. 5, No. 273 — SNYDER, TEXAS, TUESDAY, MARCH 15, 1955 — EIGHT PAGES — PRICE 5c

Panhandle, South Plains Face Freeze Late Today

Market Probe Harmful, Says Secretary

WASHINGTON (AP) — Secretary of the Treasury Humphrey told the Senate Banking Committee today its stock market inquiry may be undermining public confidence in the American economy.

Humphrey's volunteered statement brought a demand from Sen. Capehart (R-Ind) for an end to the group's inquiry into stock prices.

Chairman Fulbright (D-Ark) retorted that the committee has a duty to sound a note of caution if one is needed.

Humphrey told the senators that "criticism" of government agencies and speculation about what they might do in the way of "restrictive action" can "easily contribute to a questioning of confidence and uncertainty as to what the future may hold."

The Treasury secretary declared the nation is "on sound economic ground, based on sound principles." The current month, he said, may well be one of the highest months of business activity the nation has ever had.

"There is no reason," he said, "why we should not go forward unless confidence is badly injured or destroyed."

"Confidence," Humphrey said, "is a subtle thing. It manifests itself in many ways. A crowd leaving a theater at the close of a play will walk out in orderly fashion in short order. But if as the curtain goes down someone calls 'fire,' terror can reign and great injury result."

Humphrey made no direct reference in his prepared statement to the eight-day-old multi-billion-dollar break in stock prices but Capehart did. He said the current inquiry had a tendency to cause price breaks by frightening small investors into a false belief a crash might be imminent.

In testimony prepared after yesterday's price break, Humphrey said the Treasury is "watching attentively the conditions which the new higher level of the stock market is creating."

He was referring to the market price rise which began in September 1953—a rise due in part, he said, to a "rebirth of confidence in the functioning of our free enterprise system."

Humphrey declined — as have most other witnesses in the committee's "friendly study" of market conditions—to give an opinion whether stock prices went too high before the recent break.

"I gave up years ago trying to figure out the stock market," said the Treasury secretary, a leading industrialist before he joined President Eisenhower's Cabinet.

Capehart's statement calling for a change of course in the market inquiry presaged a seemingly certain showdown with Banking Committee Chairman Fulbright (D-Ar).

Fulbright made no immediate reply. He made it plain yesterday, however, that (1) he doesn't regard the present inquiry as the main cause of the market break, and (2) he regards stock prices as only one aspect—but an important one—of the investigation.

Capehart said today, "By taking the course of investigating prices the committee has frightened the American people."

"The tenor of the investigation has placed an emphasis always on prices—that they are too high and we might have a crash," he said.

Capehart went on to declare:

"We ought to discontinue hearings on stock prices and announce that there are no statistics or facts to prove that the general price level of stocks is too high.

"We should continue investigation with respect to groups who may be trying to push speculative stocks up and down for their own benefit."

Search Made For Persons Who Cut Lines

ATLANTA (AP) — A widespread hunt was on today for persons who cut telephone lines in Alabama and Georgia shortly after Southern Bell Telephone operators and other workers in nine states struck in a union contract dispute.

Union officials denied any knowledge of the incidents.

The main toll cable between Birmingham and New Orleans was cut in two places yesterday. Service to six Bessemer area communities was disrupted when telephone lines were cut in 15 places.

In Atlanta, a 1,200-pair (line) cable in the driveway entrance to police headquarters was cut about one third of the way through, partially paralyzing police communications for a short time. Two other cables in Atlanta also were damaged.

The vandalism occurred while negotiators were still meeting in an effort to settle differences. The meeting ended shortly before 10 p.m. and both sides agreed to return to the conference table today.

Informed of the cable cuts, G. F. Gill, of Atlanta, assistant Southern director of the CIO Communications Workers of America, said:

"The union neither initiates nor condones incidents of this nature. We have no knowledge of them. They are not of our doing."

A company spokesman described the cable cutting as "sabotage" and offered a $5,000 reward for the arrest and conviction of those involved.

Orderly picketing was reported throughout the area.

Nixon Issues Party Warning

LOS ANGELES (AP)—Vice President Richard M. Nixon has bluntly warned members of his party that the GOP won in 1952 only because of its strong candidate, adding: "The Republican party today is not strong enough to elect a president."

These outspoken views of the political situation were given by Nixon when he talked to 2,500 fellow southern California Republicans during one of three speeches here yesterday. The young vice president said that at the behest of President Eisenhower he was urging party workers "to do a big job this year and next."

Nixon called on GOP workers to build a majority party by 1956.

LADY WITH TROUBLES

This 75-pound pet mountain lioness owned by Mrs. Ann Durham of Miami, Fla., has good reason for that woeful expression. A veterinarian said she had a sore tooth that would probably be extracted and a sore toe that would probably be amputated. Also, neighbors are complaining that she gets free easily and wanders around.

A-Weapons Ready For Major Clash

WASHINGTON (AP)—Secretary of State Dulles said today he imagines the United States would use tactical atomic weapons if it becomes engaged in any major military clash anywhere in the world.

Dulles told a news conference he could not say offhand whether such weapons would be used in defense of Quemoy and the Matsus if the United States decides to assist the Chinese Nationalist forces in holding those islands.

He indicated, however, that if the Chinese Communists made a major effort to take the islands—and the attempt was also clearly aimed at conquest of Formosa—the United States might well intervene with sea and air forces equipped with atomic weapons.

By law, a decision to use atomic weapons may be made only by the President. Also, President Eisenhower has said he would reserve to himself alone any decision on the use of U.S. forces in defense of the Nationalist held islands.

Dulles said the atomic missiles he had in mind were tactical weapons such as a new type of shell or bomb of small dimensions and posing no problem of radioactive fall out. He said they are for use against military targets upon which they would exert a far greater destructive effect than the standard bombs and shells of the past.

As for weapons of mass destruction, Dulles said he thought the likelihood of the use of the most powerful weapons—obviously referring to hydrogen bombs—actually goes down as the prospect of using tactical atomic weapons increases.

He felt this way, he said, because in the last war nations turned to vastly destructive attacks on cities after they found they could not put the military out of business.

Dulles recalled that late last year the North Atlantic Treaty Organization decided to incorporate the tactical atomic shells and bombs of limited destructive power in its arsenal. He cited that as an example of the developing situation.

In discussing the possibility of U.S. help to the Chinese Nationalists over Quemoy and Matsu, Dulles said it was inevitable that there should be some ambiguity over U.S. policy.

He said this is because what the United States does, if the islands are attacked, will depend on whether the Chinese Communists simply seek the coastal positions or aim at Formosa and the Pescadores, the main concern of U.S. defense policy. Dulles then said that up to the present time the Communists have indicated their designs are aimed at Formosa.

He noted that when they took over the evacuated Tachen Islands several weeks ago the Communists said they had gained a stepping stone to Formosa.

Spectators Line Up For Jelke Trial Seats

NEW YORK (AP) — Spectators, barred from hearing presentation of the prosecution's case in the first vice trial of Minot F. (Mickey) Jelke, formed a line early today for seats at his second trial.

Former call girl Pat Ward, scheduled to be the prosecution's first witness, arrived at the building early, accompanied by her attorney. She wore a grey cloth coat over a black wool jumper-type dress, and carried a book, "What Men Live By," by Leo Tolstoy.

Asst. Dist. Atty. Anthony J. Liebler said he would call Miss Ward to the stand after opening statements are completed by the prosecution and defense.

City Set To Negotiate For New Street

The city council Monday instructed a committee of councilmen to negotiate for the purchase of land located east of the corner of Thirty-fifth Street and Avenue U so that Thirty-fifth Street may be opened through to Avenue S.

Owners of the land are G. M. Heinzelmann and J. D. Scott.

Negotiation for dedication of the street have been underway for several months, but the city and land owners have not reached an agreement on dedication of the street.

The property involved is 60 feet wide and 181 feet long.

Opening of the section of the street is necessary to connect the present open section of Thirty-fifth Street with a section of Thirty-fifth Street west of Avenue S which Fred C. Cullum, developer, proposes to open as part of a shopping center he says he plans to build on Avenue S north of Thirty-seventh Street.

Councilmen said they believe that Thirty-fifth Street open from Avenue S west leading to southwest Snyder is a badly needed thoroughfare, and that opening the street would relieve congestion of traffic on other streets leading to the area.

In earlier negotiation the city had requested the property owners to consider dedication of the street, and the owners had offered to sell the land to the city for a price of $5,000.

Prior to yesterday's meeting the council had appointed a committee of citizens to appraise the value of the land. That committee, composed of Boss Baze, Tony Holcomb, and S. L. Terry, reported that a fair value of the land was $1,600.

The council committee, composed of J. L. (Broadway) Browning, chairman, Walter Hales, and J. W. Phillips, was authorized yesterday to offer $1,600 for the land.

The committee was instructed to meet with the property owners and report back to the council as soon as possible.

Atomic Blast Slated For Today Called Off

LAS VEGAS, Nev. (AP)—An atomic blast, which it was expected might be the largest in the current series of tests, was called off shortly before it was scheduled to be shot this morning.

About an hour before the scheduled time of 5:15 a.m., the Atomic Energy Commission announced the cancellation, giving unfavorable weather conditions as the reason.

Late Cold Front Rolls Into State

By The Associated Press

A late winter cold front rolled into Texas Tuesday with freezing rain and snow expected in the Panhandle and upper South Plains in the afternoon.

Showers in the rest of the state preceded a drop in temperatures of about 25 degrees or more.

Tuesday night, forecasters called for low readings of 22 to 32 in West Texas and in the 40s elsewhere.

South Central Texas will be colder in the north tonight and in the south Wednesday.

Blowing dust swirled out of the Texas Panhandle in front of the cold wave that developed in the Lake Michigan region and stretched to extreme Southern California.

The choking dust that rose out of the Plains Country reduced visibility early in the day at Amarillo, Childress and Dalhart and then swirled to the southeast.

Light rain fell at Austin and Texarkana and except for dust that obscured the sky in the Panhandle-Plains area, the state was cloudy to partly cloudy. The heaviest cloud concentrations were along the Gulf coast.

The norther, coming on the heels of an unusually warm period for the time of year, could be the winter's last. The season has only six days to run.

From north of Dallas southward, fruit trees are in bloom and most other foliage had leafed out in bloom and most other foliage had leafed out in spring styles. The Weather Bureau said there was little danger of any damage.

The front at dawn had moved to a line just north of Ardmore, Okla., to just west of Wichita Falls, just south of Lubbock on westward into New Mexico between Carlsbad and Roswell.

Blowing dust reduced visibility at Dalhart to five miles and at Childress to four. Temperatures dropped to 33 at Dalhart and 34 at Amarillo.

The norther dropped temperatures an average of 22 degrees as it moved along.

A tornado damaged eight farmsteads and injured a woman in cutting a swath about five miles south of Cameron, Mo., late Monday.

The twister developed out of a line of thunderstorms that hit eastern Kansas and western Missouri. Heavy rain and hail occurred in some of the storms.

Wet and cooler weather was in prospect for much of the mid-continent today. Fairly mild weather continued in most other parts of the country.

The colder air moved southward across the Midwest. It was below freezing as far south as Goodland, Kan. Northerly winds blew across the northern Great Plains. It was near zero in extreme northern Minnesota early today.

The storm center extended southwestward from the western Great Lakes region to the southeastern Great Plains area. Showers and thunderstorms hit the Lake Michigan area southward across eastern Illinois into southeast Missouri. Light snow fell in parts of Upper Michigan and in parts of the central and northern Rockies.

Light rain and drizzle was reported in northwestern South Carolina southwestward through central Georgia, southeastern Alabama and northwestern Florida.

Generally fair weather prevailed in the Northeast, the extreme Northern Plains and the Pacific Northwest.

Temperatures early today were in the 70s in the Texas and Louisiana coastal regions. The mild weather, with southerly winds, extended northward into southwestern Lower Michigan. Readings were in the 80s yesterday in the Gulf states and Southern Plains region with the day's high of 93 at Presidio, Tex.

Oil Industry Workers Get Wage Increase

DENVER (AP)—An overall average wage increase of slightly more than 10 cents an hour for oil industry workers was announced today.

O. A. Knight, president of the CIO Oil, Chemical and Atomic Workers Union, said contracts with various companies differ slightly. Some provide a flat 10-cent hourly raise, others a percentage increase with a 10-cent minimum, resulting in an over-all average of somewhat above that figure.

The increase will raise average base wage rates in oil refining, production and pipeline construction to about $2.40 per hour.

Knight estimated about 500,000 oil workers will benefit from the increase, although only a minority are members of the union he heads.

"Various bargaining groups dealing with the oil industry began signing contracts this week," he said, "after it became clear that a national wage increase pattern of 10 cents or more an hour had been secured from the oil companies."

Knight said the increase resulted from nine months of negotiations. His union was merged March 4 with the United Gas, Coke and chemical Workers of America with Knight, who was president of the oil workers group, heading the consolidation.

Last November, during negotiations, the oil workerss union withdrew a pledge not to strike while wage talks were in progress. No strikes resulted.

"These settlements represent almost as much money as we originally asked for, but they are coming very late," Knight said.

"It is the attitude of the union that what we are actually getting is a wage increase in 1955 which was due to oil workers in 1954. Therefore, there is a strong possibility that within a few months we may launch a new campaign for 1955 wage increases."

House Trailer Law Reviewed

A review of the city ordinance regulating house trailer camps and parks here has been made by the city council, and many violations of the ordinance have been noted.

The ordinance strictly defines a house trailer park or camp as any place where one or more house trailers are parked and occupied by residents.

The ordinance also provides that sanitary services be made available to the occupants of the house trailers, and requires that the owner or operator of each house trailer camp pay an annual license fee of $5 for each house trailer occupying the park, with the maximum total in license fees not to exceed $250.

The council issued a warning that the ordinance will be enforced, and that after about 30 days a check of all house trailer parks will be made to see if they are complying with provisions of the ordinance in the manner of operation of the park and in payment of the license fees.

Ike Told Tax Cut To Fail

WASHINGTON (AP) — Republican congressional leaders told President Eisenhower today they are confident a Democratic-sponsored proposal to cut income taxes will be defeated in the Senate and eventually in the House.

At a White House news conference after a conference with the President, Sen. Knowland (R-Calif) said he advised Eisenhower that he feels sure the Senate will reject the proposal. The conference was held shortly before the Senate convened to start voting on the tax measure.

Rep. Martin (R-Mass) said he believes "we've got the votes" to reverse an earlier House ballot to reduce everybody's taxes by $20 starting Jan. 1.

The compromise proposal in the Senate would give a $20 cut to families with incomes under $5,000 a year, plus a $10 cut for each dependent other than a spouse.

The House added the income tax reduction provision to an administration bill to continue corporation and excise taxes at their present level beyond April 1, when they are now scheduled to decline.

The President has assailed the Democratic proposal to reduce income levies as the height of "fiscal irresponsibility."

Earlier in the day a new gap showed up in the Senate Republican lineup against the tax cut.

Matusow Pays One-Way Fare

NEW YORK (AP)—Turnabout witness Harvey Matusow flew today to Dallas, en route to El Paso, where tomorrow he faces a contempt charge.

He had only a one-way ticket. Asked if there was any significance in that fact, he replied:

"No, if I don't go to jail, I expect to drive back with some friends."

Matusow said yesterday another witnes against Communists is thinking of taking back testimony about the party, but first is waiting to see "what happens to me."

Matusow was charged with contempt Saturday by Federal Judge R. E. Thomason. After hearing the witness withdraw testimony he had given in the trial of Clinton Jencks, the judge accused Matusow of having "deliberately and maliciously schemed to obstruct justice."

Jencks, an official of the Mine, Mill and Smelter Workers Union, had been convicted of lying in a non-Communist affidavit, partly on the basis of Matusow's trial testimony. Jencks sought a new trial because Matusow had said he was lying at the time.

Thomason turned down the appeal for a new trial for Jencks, whose union has been independent since being kicked out of the CIO as Communist-dominated.

AUSTRALIAN PRIME MINISTER VISITS

President Eisenhower talks to Australian Prime Minister Robert G. Menzies during a White House visit in Washington. The Australian official is in Washington for a round of conferences with U.S. leaders.

Paper Criticizes Townsend Remarks

LONDON (AP) — London's Conservative Daily Mail sharply criticized RAF Group Capt. Peter Townsend today for statements to newsmen about his reported romance with Princess Margaret.

Ending the two-week silence it has maintained since some London newspapers published rumors that the princess soon would wed the divorced Air Force ace, the Mail said in a front-page edtorial:

"It seems to us he would have been better advised and served the interests of the princess and the royal family better if he had refused to speak at all. . . We can at least hope that the group captain has spoken his last word in hurried and unconsidered interviews. . . . .

"Group Capt. Townsend is a man of 40. He cannot be innocent of the ways of the world or of the use which could be made of any ambiguous statements he made about Princess Margaret."

Townsend, now British air attache in Brussels, yesterday repudiated a weekend report of an interview with him which he said implied "the princess has decided to marry me."

"The princess has made no such decision known to me, nor have I any reason to believe she has made a decision," he declared, adding that henceforth he would avoid newsmen. After 16 months of public silence following his transfer from the royal household to Brussels, he recently had allowed himself to be interviewed frequently in connection with the latest flareup of rumors about himself and the princess.

Despite the captain's statement, informed circles in London believe that the 24-year-old sister of Queen Elizabeth II plans to marry him this fall. She will be 25 in August and can marry without her sister's consent.

There were indications, meanwhile, that Margaret might be withdrawing from the public eye in the face of the continuing rumors. Buckingham Palace announced yesterday she would not appear for a scheduled TV show Thursday.

The announcement came after word that Queen Mother Elizabeth was ill with influenza and would have to cancel her public engagements. These included the Thursday television show, in which she was to share the spotlight with Margaret.

The Queen Mother is staying now at the royal lodge in Windsor. Margaret has been there since last Saturday.

Six Men Die In Hotel Fire

LARAMIE, Wyo. (AP) — Six men were killed early today in a fire that flashed through an old two-story hotel.

Fire Chief Blake Fanning said the blaze centered in the rear lobby of the Johnson Hotel near the stairs. Guests were forced to escape from windows and fire escapes.

Five of the dead were identified as Harold C. Dahl, La Porte, Colo., Ed (Boots) Smith of Laramie, Eric Irene of Laramie, Henrich Burglund of Laramie and Walter Finnel of Cheyenne.

Fanning said all died of suffocation, either from smoke or heat.

Another victim was burned beyond immediate identification. Fanning said the body was found on the first landing, where the man apparently fell after staggering from his room across the corridor.

WEATHER

NORTH CENTRAL TEXAS: Cloudy, turning much colder with scattered showers this afternoon. Much colder tonight with lowest 38-45. Continued cold Wednesday.

WEST TEXAS: Cloudy and colder. Freezing rain and snow in the Panhandle and upper South Plains this afternoon and tonight with lowest 22-32 tonight. Partly cloudy to cloudy and much colder elsewhere with lowest 30-40 except 40-50 in the Del Rio-Eagle Pass area tonight. Wednesday, cloudy to partly cloudy and cold.

SOUTH CENTRAL TEXAS: Cloudy and warm this afternoon. Scattered showers and turning much colder in north tonight and in south Wednesday. Mostly fresh southerly winds on the coast, shifting to northerly late tonight and Wednesday.

McClellan Accuses Army Of Cover-Up

By G. MILTON KELLY

WASHINGTON (AP)—Sen. McClellan (D-Ark) said today an Army action in connection with a new investigation of the Irving Peress case shows that it is "unwilling to disclose all the facts."

As the Investigations subcommittee he heads launched a new inquiry into the case, McClellan said in an opening statement the Army once provided, then "peremptorily" pulled back documents he said would have saved the subcommittee time and money.

Secretary of the Army Stevens contended that the report in question contained secret "information about investigative methods and techniques" plus information from secret informants whose disclosure to an outsider might jeopardize future investigations.

Stevens' comments were made in an exchange of letters with McClellan, which the senator said would go into the hearing record.

Peress is the New York City dentist who was promoted to major and later given an honorable discharge despite his refusal on grounds of possible self-incrimination to answer questions about communism.

Sen. McCarthy (R-Wis), former chairman of the subcommittee, has insisted "some Communist mastermind" was responsible. Stevens has disputed that, while conceding the case was badly handled. He acknowledged it again in one of his letters to McClellan.

In a letter to Stevens, McClellan said withdrawal of an Army inspector general's report on the case "can only confirm the impression that many already have, that the Department of the Army is unwilling to disclose all the facts and circumstances associated with the Peress case."

He said a public report by the Army last Jan. 7 "raised as many questions regarding the Army's handling of Maj. Peress as it answered."

McClellan has lined up 25 witnesses for this fourth Senate investigation within 13 months into the Peress case. He has not scheduled testimony from Peress or McCarthy.

McClellan said some Army witnesses have been brought back from assignments in Asia and Europe to testify. Among them is Brig. Gen. Ralph W. Zwicker, the World War II hero who contends McCarthy subjected him to "abusive" treatment as a witness in the original Peress inquiry. Zwicker was Peress' commander at Camp Kilmer, N.J.

Efforts To Double Funds For Vet Land Program Are Stalled

By MAC ROY RASOR

AUSTIN (AP)—Efforts to double the funds of the scandal-stirred Veterans Land Program to 200 million dollars appeared stalled today.

Sen. George Moffett, Chillicothe, author of a proposed constitutional amendment to add another 100 million dollars to the fund, said yesterday he is asking consideration of the measure be indefinitely postponed.

He said he wanted to wait "until things settle down."

"People have the wrong idea about how little money, percentagewise, the state is going to lose in the program," Moffett said.

He said actual losses could run into several hundred thousand dollars and still be only a minute percentage of the 100 million dollar program. "And people think the state is losing a lot more money than it actually is," he added.

The announcement followed earlier release by Land Commissioner Earl Rudder of a letter recommending extension of the program.

He said the program has not been "all bad" despite reports of excess profits and fraud.

He said only 1.6 per cent of the 971,000 veterans in Texas have so far participated in the program that gives long-term, low-interest loans to veterans on farm and ranch land purchases.

There is no reason for not extending the program's benefits to others, he said. All present funds are exhausted or encumbered.

Rudder's letter was addressed to members of the Legislature and to Gov. Allan Shivers and Atty. Gen. John Ben Shepperd. Primarily, it was a report on what has been done to tighten up the troubled Veterans Land Program administration since he took office Jan. 5.

Rudder's letter also gave assent to the proposed blanket investigation of all state land office affairs.

"In view of recent developments," it said in part, "it might be well that a thorough investigation be made of all the affairs of this office."

Rudder explained that he meant by his statement only that he was willing to leave decision on the proposed investigation strictly up to the legislature.

He said he didn't want anybody to think he wanted to stop any investigation the legislature might want.

The blanket investigation of the land office was proposed in a bill introduced in the House last week by Rep. D. B. Hardeman of Denison.

It called for the State Auditor to check into all the multi-million dollar affairs of the Land Department since Jan. 1, 1939, the date former Land Commissioner Bascom Giles assumed office.

Giles quit the land office post Jan. 1 of this year and has subsequently been indicted on two charges in connection with veterans land program deals.

House investigating chief Joe Burkett Jr., Kerrville, said, meanwhile, that the first report of his committee's findings will be delayed until tomorrow.

The House, in creating the committee to probe the veterans land scandals, called for a report by March 15.

Burkett said it would not be possible to complete the report until tomorrow. He said it will deal with those findings of facts that have been "uncontroverted" and with recommendations.

In other developments, the new special Travis County grand jury issued a subpoena for telephone records from Brady preliminary to renewing a previous grand jury's inquiry into the Veterans Land Program troubles.

The subpoena called for records on long distance calls from the homes and places of business of B .R. Sheffield, L. V. Ruffin, E. J. Wall, Sam McCollum and others.

Sheffield and former Land Commissioner Giles were jointly indicted on a charge of conspiracy to steal $83,500 from the state. Ruffin was also indicted in the alleged deal.

STATE LEGION COMMANDER VISITS

E. L. Jackson second from left, commander of the American Legion in Texas, is shown inspecting a calendar dedicated to the Layne-Kite Post of Snyder. Jackson spoke at the legion post's 36th anniversary celebration held last night. Some of the officers of the post are shown with Jackson. From left are C. R. Agee, post commander, Jackson, Carl Teferteller, Noel Banks and Jesse King. (Lee Watson photograph)

AREA OIL ROUNDUP

Borden Failure To Be Deepened

J. D. Wrather, Jr., of Dallas will deepen from 8,101 to 10,100 feet a dry hole in Southwest Borden County, and Placid Oil Co. amended depth for No. 9-B A. M. Muldrow, active wildcat in the Prentice 6700 area of Northwest Terry County.

Wrather will deepen No. 1 T. J. Good 661 feet from north and 1,977.8 feet from east lines of section 15, block 32, T-3-N, T&P survey, four and a half miles northeast of Vealmoor.

Placid No. 9-B Muldrow is to be taken to 10,500 feet for tests of Wolfcamp. Originally started out as a 7,000-foot field test, operator filed first application to amend depth to 9,000 feet for test of lower Clear Fork. On last report, it was making hole below 8,193 feet in lime, shale.

Location is 1,940 feet from north and 1,980 feet from east lines of section 19, block D-14, C&M survey, 14 miles northwest of Brownfield.

Hill & Meeker of Midland and Edwin L. Cox of Dallas No. 1 Eubanks is to be a 3,500-foot Clear Fork wildcat in North Garza County.

Operations are to start in the near future. The location is 13 miles north of Post and 330 feet from south and east lines of section 15, block 4, WORR survey.

HOWARD STEPOUT

D. W. Varel of Dallas is to drill a stepout from his No. 1 Guitar Trust Estate, flowing discovery from the San Andres which recently opened the Varel field in West Howard County.

The new project will be Varel No. 2 Guitar. It is 330 feet from north and east lines of the west half of the southwest quarter of section 22, block A, Bauer & Cockrell survey and eight miles northwest of Big Spring.

The exploration is contracted to 3,500 feet.

Drilling is to be started at once on two new explorations in Midland County. One is to be a 13,400-foot project in the west side of the county and the other is a 4,100-foot operations in the eastern sector.

Tide Water Associated Oil No. 5 Roy R. Parks, Jr., Estate is to be the 13,400-foot project. It will be 12 miles southwest of Midland and 3,300 feet from south and 1,980 feet from east lines of section 21, block 41, T-1-S, T&P survey.

It is a stepout to production in the multipay Headlee field. The projected destination of 13,400 feet is calculated to take it into the Ellenburger.

In East Midland County, Seaboard Oil Co. No. 4-13-8 Andrew Fasken is to be a stepout to production in the Germania (Grayburg) field.

It is to drill to 4,100 feet. The drillsite is 17 miles southeast of Midland and 1,025.7 feet from north and 330 feet from west lines of section 13, block 37, T-2-S, T&P (J. V. Stokes) survey.

Great Western Drilling Co. No. 1 Paul Wilson, Northwest Garza County wildcat, three miles south of Southland is bottomed at 4,339 feet in lime and is waiting on orders.

It recovered five feet of free oil, 180 feet of slightly oil had gas cut salty, sulphur water and 1,345 feet of salty, sulphur water in a seven hour drillstem test. The test was on the zone at 4,290-4,339 feet.

The location is 1,980 feet from north and east lines of section 1250, S. P. Gordon survey, abstract 859.

ECTOR COMPLETION

Herman Brown of Midland and Houston has completed his No. 1 Odessa Country Club as an Ellenburger producer in the south side of the Headlee (multipay) field of East Ector County.

The well, located on the ninth hole of the Odessa Country Club golf course, was finaled for a 24-hour flowing potential of 578 barrels of 52-gravity oil through a 24-64-inch choke and perforations from 13,176 to 13,283 feet after 1,500 gallons of mud acid and 3,000 gallons of regular acid.

Gas-oil ratio was 856-1. Tubing pressure was 400 pounds.

Location is 2,930 feet from east and 1,090 feet from north lines of section 21, block 41, T-2-S, T&P survey, four miles west of Odessa.

Honolulu Oil Corp. was preparing to dual complete No. 19-B Ellington as a discovery from the lower Clear Fork and as a producer from the regular pay in the Prentice 6700 field of Northwest Terry County.

Last gauge from lower Clear Fork perforations at 7,898 to 8,130 feet was seven and one-quarter barrels of oil hourly, cut six per cent basic sediment.

Operator will complete from the regular pay through perforations from 6,450- to 6,520 feet, 6,540 to 6,610 feet, 6,640 to 6,690 feet and 6,710 to 6,780 feet.

Location is 1,760 feet from south and east lines of section 19, block K, psl survey, six miles north of Tokio.

Black Angus bulls were first imported into the United States from Scotland in 1873.

THE SNYDER DAILY NEWS

Published Sunday morning and each evening except Saturday by the Snyder Daily News, at Snyder, Texas.

Entered as second-class matter at the Post Office at Snyder, Texas.

HERBERT FEATHER, Publisher

SUBSCRIPTION RATES: By CARRIER in Snyder 25 cents per week, one year, $13.00. By motor carrier delivery, $1.20 per month. By mail in Scurry and adjoining Counties one year $6.85. Balance of Texas, one year $10.25.

MEMBER OF THE ASSOCIATED PRESS

The Associated Press is exclusively entitled to use for republication all news dispatches credited to it and not otherwise credited in this newspaper, also local news published herein. All rights reserved for republication of special dispatches.

Any erroneous reflection upon the character, standing or reputation of any person, firm or corporation which may occur in the columns of THE SNYDER DAILY NEWS will be gladly corrected upon being brought to the attention of the management.

The publishers are not responsible for copy ommissions, typographical errors or unintentional errors that may occur other than to correct in the next issue after it is brought to their attention.

All unsolicited articles, manuscripts, letters and pictures sent to the Daily News are sent at the owner's risk and the Snyder Daily News expressly repudiates any liability or responsibility of their custody or return.

"Old at 40, 50, 60?" —Man, You're Crazy

Forget your age! Thousands are peppy at 70. Try "pepping up" with Ostrex. Contains tonic for weak, rundown feeling due solely to body's lack of iron which many men and women call "old." Try Ostrex Tonic Tablets for younger feeling, pep, this very day. "Get acquainted" size only 50c. At all druggists.

Dr. John F. Blum
and
Dr. J. A. Nesbit
Associate
OPTOMETRISTS
Phone 3-3992 Snyder, Texas
N.W. CORNER OF SQUARE

Jury Fails To Agree In Civil Suit Monday

A jury of 12 persons who heard a civil district court damage suit yesterday was dismissed after deadlocking last night, and another jury of only 11 persons heard petitions in another suit this morning, which was settled out of court before testimony began.

Both were damage and personal injury suits for similar sums, both being results of motor vehicle accidents.

Today's case involved Joe Kelley Williamson, plaintiff and drivver of a passenger car at the time of the accident, and William Howard, driver of a company truck and semitrailer. The suit was also a cross action in which the defendant and cross-plaintiff sought $10,704.40 while the plaintiff sought $40,000.

The suit was settled by agreement for the defendant and cross-plaintiff to pay a relatively small sum to the plaintiff and cross-defendant. The settlement came during a recess which immediately followed the reading of petitions.

By agreement of all parties, the suit began with only 11 jurors. They were Joe York, Mrs. J. L. Fargason, Alton Greenfield, Robert Warren, Arthur Duff, A. J. Drake, Mrs. John W. Early, Mrs. Jeral Sheid, Gilbert Fields, Wallace Jones, and M. C. Fowler.

The suit involved an accident at Ira Oct. 23, 1951. Both drivers were seriously hurt.

Yesterday's case was that of Howard Northcutt of Snyder suing Ted Allen Loving of Colorado City for injuries, compensation, and damages alleged to have been suffered by the plaintiff in a collision about three miles west of here 11 months ago.

The plaintiff was represented by Davis Scarborough of Abilene, and Loving was represented by James Little of Big Spring.

Jurors were Guy Glenn, Rosa Williams, Arthur Duff, Robert Warren, Raymond House, Mrs. Rea Falls, M. C. Fowler, Alfred Beaver, Wayne Short, W. P. Herring, Mrs. J. L. Fargason, and P. J. Collins.

Visiting Teacher Is Lions Club Speaker

Ila Fern Warren, visiting teacher for the schools here, was speaker for the Evening Lions Club at its weekly meeting yesterday.

Miss Warren explained how her work was done and told the various purposes for visiting teachers.

A guinea, which the club awards to absentees from the meeting, was given to Frank Pruitt to keep until the next meeting.

PICTURE FRAMING
at
Kubala's Cabinet Shop
30th & Ave. Z Ph. 3-4995

Leech Rites Set Tomorrow

J. O. Leech, a resident of Hermleigh for 37 years, died at 12:50 a.m. today in Pasadena Hospital in Houston.

Funeral services will be conducted at 2:30 p.m. Wednesday at the Central Baptist Church in Hermleigh. The Rev. W. B. Green of Loraine will officiate. He will be assisted by the Rev. H. P. Bishop of Hermleigh.

Burial will be in Hillside Memorial Garden under direction of Bell Funeral Home.

Pallbearers will be Durwood Watson, Hugh Huddleston, Arren Farguson, Jess Henley, H. C. Campbell and Grady Williams.

Mr. Leech had served as a Sunday School teacher throughout his 37 years in Hermleigh and had served the Sunday School as superintendent.

He is survived by his wife, Mrs. Elizabeth Leech of Hermleigh; two daughters, Mrs. L. D. Karracker of Houston and Mrs. W. A. Schulze of Richmond, Va.; two sons, T. D. Leech of Hermleigh and Marlon Leech of San Diego, Calif.; two sisters, Mrs. W. A. Todd of Brownwood and Mrs. O. J. Tillinghast of Cisco; a brother, Jack Leech of Cisco.

Eight grandchildren also survive.

HOSPITAL NOTES

The following admissions and dismissals at the two Snyder hospitals are only those whose names have been released by the hospitals.

BATTENFIELD-JONES

Admissions — Mrs. Albert Aycock, route 1; Mrs. Joe Breiten, 411 Thirtieth Street; Mrs. W. R. Boydston, 3214 Avenue U; Mrs. Kenneth Buchanan, route 2.

Dismissals — Mrs. Lola Mills, Snyder; Mrs. William A. Taylor, Hermleigh; Mrs. William Clark, 2707 Twenty-fifth Street; William B. Craft, Hermleigh; Mrs. Zack Tittle, Snyder.

COGDELL MEMORIAL

Admissions — Mrs. Joe Strayhorn, 2111 Thirtieth Street; W. E. Wade, route 3; Mrs. Floyd Payne, route 3; Billy Bob Hardee, Hermleigh; Roy Moore, Snyder.

Dismissals —W. S. Gillam, Snyder; Mrs. Cecil Osborne, Snyder; J. O. Sheld, Sr., Lamesa Highway.

TODAY'S MARKETS

Compiled by The Associated Press

STOCK AVERAGES

	Ind	Rails	Util	60 Stks
Previous day ..	205.0	119.4	68.8	151.5
Week ago	214.8	125.6	71.5	158.6
Month ago	218.7	124.3	71.4	159.9
Year ago	154.0	84.3	58.0	115.4

POULTRY

AUSTIN (AP)—Poultry steady. South Texas and Waco 2½-3 lb 29. East Texas 30.

LIVESTOCK

FORT WORTH (AP)—Cattle 3,300; steady to lower; good and choice beef steers 18.50-23.00; plain and medium 15.00-17.50; beef cows 11.00-13.50; good and choice killing calves 18.00-20.50; good stock steers 16.00-21.00; medium 14.00-17.00; cows 10.00-13.00; high quality heifers 16.50; medium and good stocker steer calves 18.00-21.00.

Hogs 700; up 25-50; choice 185-240 lb 15.25-15.50.

Sheep 9,000; slow to weak; shorn slaughter lambs 50-1.00 lower; good and choice spring lambs 21.50-23.50; shorn feeder lambs 15.00-19.00.

One Snyder Youth To Be Inducted In April

One Snyder youth has been ordered to report for induction April 19 by the Scurry-Nolan-Fisher County selective service board.

He is Alfred Wyatt Weathers. Receiving orders at the same time were two from Sweetwater, Horace Hooper, Jr., and Edwin Henry Aiken, Jr.

New registrants from this county are Melvin Riggins, 1311 Twenty-fifth Street; James L. Daniels, route 1; Milton L. Prince, route 3; Bobbie K. McMillan, Hermleigh; Don H. Johnson, route 3; Meliten Olivares, Jr., route 1; and Leonard A. Hale, Snyder.

Guilty Plea Entered In County Court Case

Raymond Joe Conner, 30, Clairemont road, pleaded guilty yesterday afternoon to a county court charge of aggravated assault and was assessed a fine of $50 plus court cost of $23.50.

The charge filed Friday alleged assault against his wife, Tommie Conner. The assessment had not been paid by noon.

Wednesday Service Set For Mrs. Wasson

Funeral services will be held at 10 o'clock tomorrow morning at the First Christian Church for Mrs. Nettie Wasson, 90, 1308 Thirtieth Street, who died Friday night.

The Rev. Glenn Ricketts will officiate in services. Burial will be in Snyder Cemetery under direction of Bolger Funeral Home.

Snyder Insurance Agency
WAYNE BOREN CLYDE HALL
COMPLETE
INSURANCE
SERVICE
1820 26th Street Phone 3-3163
P. O. Box 527 Snyder, Texas

DeMolays Receive Two New Members

Two new members were voted into the DeMolays at their regular meeting Monday night.

Jerry Shaw and Charles John, who were approved for membership, will be initiated at the next meeting.

Announcement was made that the DeMolay baseball team will practice on the Pony League field from 2 p.m. to 4 p.m. Sunday. Also, the DeMolays will conduct a scrap drive beginning a 8 a.m. Saturday. All members have been asked to report to the National Supply Co. to begin the drive.

Daily Crude Flow Hits All-Time High

TULSA (AP)—Daily average domestic crude oil production reached another new all-time high of 6,830,500 barrels during the week ended March 12, a survey by the Oil and Gas Journal showed today.

The week's daily average increase was 25,725 barrels, the bulk of which was a 16,925-barrel raise in Texas to 2,972,950 barrels.

The journal's figures on cumulative 1955 production reached 477,112,775 barrels compared to only 450,082,770 a year ago.

Advances were reported for Louisiana up 3,075 to 711,200; New Mexico 2,125 to 228,400; and Oklahoma to 564,400.

FALSE TEETH
That Loosen
Need Not Embarrass

Many wearers of false teeth have suffered real embarrassment because their plate dropped, slipped or wobbled at just the wrong time. Do not live in fear of this happening to you. Just sprinkle a little FASTEETH, the alkaline (non-acid) powder, on your plates. Hold false teeth more firmly, so they feel more comfortable. Does not sour. Checks "plate odor" (denture breath). Get FASTEETH at any drug counter.

Support Asked For Trinity Authority

FORT WORTH (AP)—The general manager of the Trinity Improvement Assn. has asked residents of the river's watershed to urge their legislators to support a bill to create the Trinity River Authority.

John Fouts, also vice president of the organization, said the 18 representatives in the watershed area should be urged not to offer any amendments to House Bill 20.

Attending Funeral

Mrs. Ray Lampson, 3009 Thirty-ninth Street, left this morning for Queen City, Mo., to attend funeral services for her step-father, Theo Long. Mr. Long died in Queen City at 9:30 p.m. Monday.

Trail Drive-In
Tues. — Wed. — Thurs.
HIGHWAY DRAGNET
RICHARD CONTE · JOAN BENNETT
WANDA HENDRIX
AN ALLIED ARTISTS PICTURE
Plus
Bullet for Bullet!
JOHN PAYNE
LIZABETH SCOTT
DAN DURYEA
SILVER LODE
— ALSO —
80c Tonight Is Family Night Per Car

PALACE NOW SHOWING
Matinee Every Day
Box Office Opens
1:30 P.M.
From Alaska's first violent days of gold-rich glory comes the story of THE STRANGER WITH A GUN!
Universal-International presents
JAMES STEWART
RUTH ROMAN
CORINNE CALVET
WALTER BRENNAN
Technicolor
THE FAR COUNTRY
with JOHN McINTIRE · JAY C. FLIPPEN · HENRY MORGAN
LATEST WORLD NEWS
COLOR CARTOON

RITZ NOW SHOWING
SHE STRIPS OFF HER PETTICOATS ...and straps on her guns!
BARBARA STANWYCK
RONALD REAGAN
CATTLE QUEEN OF MONTANA
RKO RADIO
Technicolor

Starlite DRIVE-IN THEATRE
EAST HIGHWAY • PHONE 1-5843
TONITE — WED. — THURS.
NOW
M-G-M's Drama of a blonde with a past and a cop without honor!
Robert TAYLOR
JANET LEIGH · GEORGE RAFT
in MGM's
'ROGUE COP'
co-starring
Steve FORREST · Anne FRANCIS
plus
COLOR CARTOON
Second Feature
"The Wildest Beauty in the Paris Whirl!"
M-G-M presents
"THE LAST TIME I SAW PARIS"
STARRING
ELIZABETH TAYLOR • VAN JOHNSON
WALTER PIDGEON • DONNA REED
in color by TECHNICOLOR

CANYON
Big Spring Hwy.—Drive-In Theatre—Ph. 3-7212
300-SEAT, HEATED AUDITORIUM
TONIGHT—WEDNESDAY—THURSDAY
Feature No. 1
So THIS IS PARIS
TONY CURTIS
GLORIA DE HAVEN
GENE NELSON
CORINNE CALVET
PAUL GILBERT
Technicolor
Feature No. 2
RONALD REAGAN
LAW and ORDER
Technicolor
Plus Cartoon

BENDIX ECONOMY PAIR
WASHES while you're getting ready!
DRIES while you're out stepping!
THIS WONDERFUL WORK SAVING BENDIX PAIR
WASHER $199.95 / Dryer $169.95
369.90
ON EASY TERMS
Up to 18 Months to Pay
Dryer 169.95 Less 15.00 For Electrical Wiring
Washer 199.95
FIVE YEAR Written GUARANTEE on the exclusive Metexaloy Wondertub... tougher than steel... more durable than porcelain
MODEL WEA
JUST LOOK AT THEIR FEATURES!
Let us prove to you that you get the BIGGEST TRADE-IN ALLOWANCE when you buy BENDIX!
BENDIX AUTOMATIC DRYER
EXCLUSIVE POW'RVENT Lets you keep room air fresh . . . free from lint and moisture.
EXCLUSIVE AIR CONDITIONED DRYING low heat, high airflow . . . safe even for new, delicate fabulous fabrics.
FLUFF'N TUMBLE ACTION dries safely, evenly, fast.
SAVES YOU WORK. No toting clothes upstairs to backyard clothes lines.
SAVES YOU TIME. You can finish other household chores while your clothes dry.
BENDIX AUTOMATIC WASHER
Does all Your Washing *Automatically!* Washes, rinses, drains, damp-dries, turns itself off.
EXCLUSIVE BENDIX METEXALOY WONDERTUB . . . Guaranteed 5 full years . . . gently squeezes clothes damp-dry, with no harsh spinning or wringing.
EXCLUSIVE Floataway-Flushaway draining. Dirty water can never drain through clean clothes.
Triple Rinses—one flush rinse and two *deep* agitator rinses that remove ALL the soap and soil.
BENDIX HOME APPLIANCES, DIV. AVCO MFG. CORP., CINCINNATI 25, OHIO
ROE HOME & AUTO SUPPLY
2207 Ave. S

WOMEN

CORNED BEEF WITH CABBAGE
. . . fine for St. Patrick's Day

Helps For Homemakers

Send your questions to "Helps for Homemakers," Snyder Daily News, or call 3-5486.

More Irish than potatoes is corned beef, often a subject for Jiggs' jokes but still fitting for any table.

If your market man does not have a piece of brisket suitable on hand he can probably get it for you soon. Serve the corned beef with potatoes, boiled, doused with butter and sprinkled with parsley, or mashed. Or how about cabbage, cooked in wedges so it's just tender-crisp.

To begin, put the beef brisket in a kettle and cover with water. Bring to a boil and skim off any skum. Simmer (do not boil) about one hour per pound, or until tender. Remove the beef from the water and drain. Place in a shallow baking pan fat side up and score the fat as you would a ham. Insert a whole clove in the center of each diamond. Put some light brown sugar in a small sifter and sift it generously over the scored surface of the meat. You may have to mash the sugar through the sifter with a spoon. Place in a hot oven (about 400 degrees) until browned, about 20 minutes.

Here's a special sauce to go with the meat.

TANGY MUSTARD SAUCE

1 egg
⅓ cup red vinegar
2 tablespoons sugar
2 tablespoons Bahama-type mustard
½ teaspoon salt
¼ teaspoon paprika
1½ tablespoons butter or margarine
1½ teaspoons flour
1 tablespoon cold water

Put the egg in a heavy 1 or 1½ quart sauce pan and beat with a small whisk just until the yolk and white are combined. Add the vinegar, sugar, mustard, salt and paprika and whisk again until there are no lumps left. Add the butter and cook, stirring constantly, over very low heat until about as thick as soft custard sauce. This will probably take about 5 minutes. Remove from the heat. Stir flour and water together, then add to the sauce. Cook over low heat until thickened a little more. Strain into a small container and serve warm or cold.

New Officers Are Named Delegates

Mrs. J. P. Pitner, Jr., and Mrs. Ned White, president-elect and vice president-elect of the East Elementary School Parent-Teacher Association, were named delegates from the unit to the district PTA conference in Abilene next month.

New officers elected by the unit also included Mrs. Owen Dickey, secretary, and Mrs. Frank Cabiness, treasurer. Norman Neundorf was guest speaker for the PTA's program Wednesday afternoon, giving a demonstration on arts and crafts.

YOUTHFUL CASUAL

Sleeveless lines give a halter-top look to this sun-seeking tailored dress with built-up back. Make it also with short raglan sleeves.

No. 2662 is cut in sizes 10, 12, 14, 16, 18, 20. Size 16: 3¾ yds. 35-in.

Send 30c for PATTERN with Name, Address, Style Number and Size. Address PATTERN BUREAU, Snyder Daily News, Box 42, Old Chelsea Station, New York 11, N.Y.

Patterns ready to fill orders immediately. For special handling of order via first class mail include an extra five cents per pattern.

Margaret Anger To Be Honored At Tech

Margaret Anger, the daughter of Mr. and Mrs. Thomas L. Anger, 2701 Thirty-eighth Street, will be among the freshmen students at Texas Tech honored for outstanding academic achievements Saturday night.

The students will be initiates of Phi Eta Sigma, freshman men's honor society, and Alpha Lambda Delta, freshman women's honor society. They are to be honored at a banquet for which Dr. Evan Allard Reiff, president of Hardin-Simmons University, will be guest speaker. Requirements for membership in both societies include a 2.5 grade point average.

We Are Continuing Our

CLOSE-OUT SALE!

Several Guns, All Sizes
Shotguns - Pistols - Rifles
and Ammunition all

WHOLESALE!

Also Model Airplanes
and Parts of All Kinds

40% OFF

Many Other Items Priced
At Wholesale

THE SPORTSHOP

Avenue S—North of Snyder National Bank

WOMEN'S CALENDAR

TUESDAY

Woman's Culture Club, 3 p.m.; Mrs. Edgar Wilson hostess at the Hilander.

Presbyterian Women's Organization, 3 p.m., at the church.

Twentieth Century Club, 3 p.m., with Mrs. W. J. Ely, 3109 Avenue U.

Iota Psi chapter, ESA, model meeting, 7:30 p.m.; Mrs. S. C. Lipscomb, Jr., hostess at the Hilander.

WW Circle, 7:30 p.m., with Mrs. Adna Yandell, Lamesa highway.

Art Guild, 7:30 p.m., with Mrs. Silas Devenport, 2405 Twenty-seventh Street.

WEDNESDAY

Mary-Martha Circle, 9:30 a.m., First Methodist Church fellowship hall.

Wednesday Contract Club, 1:30 p.m., with Mrs. E. B. Boone, 3105 Forty-first Street.

Altrurian Daughters, 2:30 p.m.; Mrs. Manning Davis hostess at the Country Club.

Acacia Study Club, 4 p.m., Mrs. Carl Dillaha hostess at the Hilander.

Covered dish supper, 6:15 p.m., First Presbyterian Church.

Lenten service, 7:30 p.m., St. John's Episcopal Church.

THURSDAY

Young Matrons' Circle, 9:30 a.m., First Christian Church.

OES stated meeting, 7:30 p.m., Masonic hall.

AAUW, 7:30 p.m., at the Hilander.

FRIDAY

Duplicate bridge, Country Club, with Mrs. M. M. Dyer, 9:30 a.m.

Ira junior class will sponsor Jamboree Hired Hands, 8 p.m., at Ira High School.

Ladies Day, 9:30 a.m., Country Club.

El Feliz, 3 p.m., with Mrs. E. J. Richardson, Sr., hostess at 1800 Twenty-ninth Street.

Showers Honor Bride-Elect

Miss Elois McDow, bride-elect of Frank Pruitt, was honored in two showers here recently.

Miss McDow, the daughter of Mr. and Mrs. E. D. McDow, 2101 Twenty-first Street, and Mr. Pruitt are to be married at 7:30 o'clock tonight at the Thirty-seventh Street Church of Christ.

Miss Dorothy Taylor was hostess at a lengerie shower for Miss McDow recently. The table was decorated in blue and white, colors of the bride-elect. Games were played and blue cake and punch served. Eight guests attended or sent gifts.

Sunday, a combined birthday party for Phyllis Wolfe, 6 years old, and surprise kitchen party for Miss McDow was given. Ten children, all members of a Sunday school class taught by Miss McDow, attended.

Last night a rehearsal dinner for Miss McDow and Mr. Pruitt was given at the home of Mr. and Mrs. Dan Martin, 3006 Fortieth Street. Other hosts and hostesses were Mr. and Mrs. Frank Miller and Mr. and Mrs. Rex Nall.

The dinner was served by candlelight. Centerpieces were white carnations with blue ribbons and white trim. Gifts were presented to wedding attendants, singers, and Miss McDow's parents.

WHAT'S GOING ON

Mr. and Mrs. H. G. Thornton, Merrill Avenue, recently visited in Fort Worth with Mr. and Mrs. Ewell Livingston.

Reagan and David White spent the weekend at home with their parents, Mr. and Mrs. R. D. White, Jr., Sunray Camp. They are both students at Texas Tech.

Ned Underwood spent Saturday visiting his mother, Mrs. Doris Underwood, 2102 Avenue Z, and attending the Canyon Reef Relays.

Mr. and Mrs. Gene Gibson of Lubbock, former residents of Snyder, visited here and attended the Canyon Reef Realys Saturday.

Patty Thomas of Austin, Lt. George Patterson of Del Rio, and Mr. and Mrs. Lee Graham of Austin spent the weekend in the home of Miss Thomas' parents, Mr. and Mrs. E. L. Thomas, Big Spring Highway.

Mrs. Doris Underwood, 2102 Avenue Z, and Mrs. Marie Kruse, Ira, visited friends in Midland and Odessa over the weekend.

Mrs. Miller Is Named Delegate

Mrs. C. C. Miller, 2807 Avenue T, was elected delegate to the District Convention of Federated Clubs by the Altrurian Club at its last meeting.

Mrs. Miller's club will be one of the clubs hosting the convention which will be held here next month.

A Texas Day program on "Our Heritage in Art, Story and Song," was directed for the meeting by Mrs. W. R. Bell, Sr., who displayed cut flowers and old and new pictures of Texas.

Poems and the story of early days in Texas history were given by Mrs. N. P. King. Mrs. John Leftwich discussed music and ring games, and Mrs. Miller gave the origin and illustration of several cowboy songs.

The meeting was held at the home of the hostess, Mrs. R. D. English, 2304 Thirtieth Street. Guests were Mrs. A. C. Alexander, Mrs. B. J. Weaver, and Mrs. Bailey.

Rev. Cole Addresses Sunday School Group

"Trust In God" was the subject discussed by the Rev. G. M. Cole, pastor, who addressed a joint meeting of the Euzelian and Fiedlis Sunday School classes of the First Baptist Church last night.

Mrs. E. M. Inman and Mrs. Guy Glenn were hostesses for the meeting in the Glenn home on the Lubbock Highway. Mrs. Edgar Taylor presided over the meeting, with Mrs. Henry Kelley program director.

During the social hour refreshments were served to 14 members of the two classes and Rev. and Mrs. Cole, guests.

Canned or home-cooked pear halves look pretty and taste good when their cavities are filled with apricot puree and they are surrounded with a soft custard sauce.

If you want to keep a stew or other food at the simmering point, when you are cooking it over a top burner on the range, make sure that the surface of the liquid barely ripples. Simmering means to cook just below the boiling point.

Pinza Has Own Ideas About Love

By DOROTHY ROE
AP Woman's Editor

Ezio Pinza, an authority in such matters, says love is a two-way street. The dashing singing star thinks the main trouble, as far as American women are concerned, is that "they have a Victorian hangover."

"They've been taught since childhood that it's not proper for a woman ever to pursue a man," says Pinza, the man who started a new style in middle-aged matinee idols with his appearance in "South Pacific."

"This is all very well, but sometimes a man likes to be pursued. Sometimes a wife should take the lead to make up after a quarrel."

Pinza is strictly an old-fashioned husband and father, he says, with stern ideas about woman's place and children's discipline.

"In any good marriage, the wife should stay at home, take care of the children, cook and keep house," he says. "If she thinks she must take a job to help out with the family income, let her do without a few new dresses and hats instead.

"The main reason so many married women work is that they are always buying things. They are not satisfied to live simply and make the best of what they have. They must always be striving for something else."

Mrs. Pinza, a former ballet dancer with the Metropolitan Opera, agrees with her handsome husband, he reports, and happily runs their Stamford, Conn., home and takes care of their four children, ranging in age from 4 to 13.

"My wife says now she wonders why she ever wanted a career," says Pinza. "Naturally, I made it a condition of marriage that she give up her dancing professionally."

Pinza, currently in the new musical "Fanny," wants to make it clear that he is a great admirer of American women, and wouldn't trade his American wife for any docile European glamor girl. But he believes that many American marriages might be happier if governed along Latin lines. For example:

"The husband must be the boss. He must say what is to be done and what is not to be done. That is the only way."

Brownie Troop 36 Elects Officers

Brownie Troop No. 36 elected new officers at a troop meeting Monday afternoon.

Ann Buell was elected president, while Martha Hunt was elected secretary and Earline Rhodes was elected treasurer.

Two new members, Margaret Zeck and Judy Richardson, were received into the troop.

The eleven members present planted flowers as their troop activity for the meeting. Mrs. Bill Schiebel is leader of the troop.

Ever serve toasted jam sandwiches? To make them remove the crusts from thin slices of fresh bread; spread the bread with apricot or raspberry jam and roll up diagonally. Fasten the rolls with toothpicks and toast in a hot oven.

Wondering how to vary those lunchbox sandwiches? Mix ground cooked ham with a little well-drained crushed pineapple and mayonnaise and use as a spread for slices of nut bread. A little prepared mustard may be added to the spread if desired.

BELOW WHOLESALE COST

1. $695.00, 5-piece bedroom suite in beautiful Flamewood.

ONLY $357.60

1. $695.00, 3-piece sectional foame rubber cushions, lifetime guaranteed springs, chrome spun cover.

ONLY $343.00

Buy them today during Bernson's Liquidation Sale.

BERNSON'S FURNITURE & PLUMBING CO.

1500—28th Ph. 3-6653

Charles of the Ritz
consultant
Mrs. Ruth Kruse

is back!

from the Charles of the Ritz training school in New York...
bringing the latest in fashion and beauty trends

You'll enjoy meeting our Charles of the Ritz consultant and hearing the very latest in beauty and fashion news.

Better still, you'll love watching her hand-blend to order your very own face powder... exclusively for you... designed to do the most for your beauty—and your fashions. She's looking forward to your visit.

Stinson Drug
North Side of Square

Make Your Wish for
EASIER WASH DAYS
Come True
with an electric

CLOTHES DRYER

Do you wish that washing wasn't such a chore? It isn't, when you dry clothes automatically in an electric clothes dryer. Wash day is an easy day. Simply take clothes from the washer and put them into your electric dryer, then set the dial and be on your way to other things. Electric drying is easier on you... no lugging heavy baskets, stooping and stretching at the clothesline, wishing the day were warmer or the dust weren't blowing. Electric drying is easier on your clothes, too, for they stay pretty longer when they are not exposed to harsh sun fading and wind whipping... when they are dried gently by clean electric heat.

ELECTRIC CLOTHES DRYER, The World's Greatest

Choose the automatic electric dryer that makes wash day an easy day, at your favorite electric appliance store now.

TEXAS ELECTRIC SERVICE COMPANY
J. E. BLAKEY, Manager
Phone 3-5461

MODEST MAIDENS

Trademark Registered U. S. Patent Office

3-15 JAY ALAN

"I can't go out with you tonight, Johnny. I'm engaged for tonight!"

For Classified, Dial 3–5486

Crossword Puzzle

ACROSS
1. Sound of light rain
7. Skin disease
13. Brilliantly colored bird
14. Stir up
15. Street car
16. Lukewarm
18. Tre corde: abbr.
19. Weary
20. Large plant
21. Ocean
22. Uncle Tom's friend
23. Loud noises
24. Gull-like bird
25. Concerning
26. Evergreen tree
27. Volcanic earth
28. Not short
29. Jog
30. Strap
32. Make supplication
33. Connecticut: abbr.
35. Relieve
36. Journey
37. Singing syllable
38. Otherwise: Scot.
39. Pry
40. Small bird
41. Palm lily
42. Mole color
43. Of the dawn
44. Principles
46. Having a long nose
48. Acts in response
49. Giggle

DOWN
1. Idle away time
2. Reach a destination
3. Crown
4. Volume
5. English letter
6. Steeping
7. Narrow bindings
8. American lake
9. Bushy mass
10. Tuesday: abbr.
11. Compound ethers
12. Puts in cans again
17. Sea eagle
21. Chair
23. "———dong"
24. System of weights
26. Corn meal dish
27. Snare
28. Waste
29. Three-pointed spear
30. Seesaw
31. Rock salt
32. Support
33. Bring into being
34. Maker of leather
36. Make fast with skewers
37. Game fish
39. Agreement
40. Where the sun sets
42. Nervous twitching
45. Exclamation
47. Sloth

MAR	DARED					ALT						
USE		ALINE				FEN						
DEPONED						LOOSE						
	INCA		DEPOSE									
RANEE		MOTET										
ACES		BADEN				AD						
VIIS		ROTOR				STA						
ED	CERES					STEM						
	SAFES					BORNE						
ARTFUL						DALE						
WARES						RELEASE						
EMU		ATONE				MOT						
SIT		LOESS				SPA						

Solution of Yesterday's Puzzle

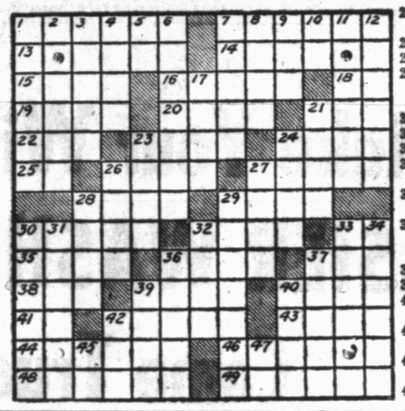

JOE PALOOKA

MARY WORTH

FERDINAND

SCORCHY SMITH

OAKY DOAKS

DICKIE DARE

KERRY DRAKE

REX MORGAN

LITTLE LULU

DIXIE DUGAN

THE SAINT

HOPOLONG CASSIDY

HOMER HOOPEE

THE ADVENTURES OF PATSY

Some Teams Produce Surprise During NIT

By ED WILKS

NEW YORK (AP)—With half of the quarter-finals out of the way, the National Invitation Tournament still has its seeded teams alive and kicking—although Cincinnati's fourth-seeded Bearcats are in the semifinals on borrowed time.

Top-seeded Duquesne, still playing deliberately to conserve itself in the face of a weak bench, clicked off a 74-66 victory over Louisville with fundamental precision last night. But Cincinnati, which figured to be the guest of honor at a second-half wake, had to arouse itself to overcome Niagara 85-83 in a pair of overtime periods.

Duquesne and Cincinnati, a two-time loser to the Dukes this season, will meet in one of the semifinals Thursday at Madison Square Garden. The other semifinalists will be decided in tonight's double-header of St. Francis (Pa.)-Holy Cross and St. Louis-Dayton.

Niagara, looking like the best team in the tournament, took a 54-50 halftime lead over Cincinnati. But Cincinnati's Jack Twyman and Phil Wheeler warmed up in the second half and the 6-7 Dave Plunkett flipped his lid completely.

Twyman sent it into overtime at 78-78 with four points in the last three minutes. And after an 82-82 standoff at the close of the first extra period, Frank Nimmo put the Bearcats into the lead for the first time with a set shot with 30 seconds gone in the second overtime. Bill Lammert and Tommy Hemans of Cincinnati exchanged foul shots and that was it.

Plunkett topped Cincinnati with 22. Niagara's Charlie Hoxie had 28 and Ed Fleming 19.

Duquesne looked like it was in a spot when All America Dick Ricketts stumbled into his third personal foul six minutes before the half, but the Dukes went into recise, control ball while Coach Dudey Moore put Ricketts on ice on the bench. It paid off. Si Green was the only one trusted for a shot in that interval and he made two and sank a foul for a 36-35 halftime edge.

Louisville, with its two big boys —6-8 Charlie Tyra and 6-9 John Prudhoe — shackled by Ricketts (6-7½) and Green (6-2½), took a lead at the start of the second half. But Duquesne put a stop to that right away. Prudhoe and Tyra who totaled 50 in the first round against Manhatan, amanged to contribute only 22 against Duquesne. Green had 33 and Ricketts 20.

U. S. Team Far Out In Front At Pan-Am

By BOB MYERS

MEXICO CITY (AP)—The powerful United States Pan - American Games team stood far in front of their 21 rivals today and a continued display of strength seemed in store for followers of this Western Hemispheric prelude to the 1956 Olympics.

A newcomer to reknown, Rosslyn Range, with a sensational broad jump of 26 feet 4 inches, and such established stars as Parry O'Brien of the shotput ring and high jumpers Ernie Shelton and Herman Wyatt have already racked up many new records.

Today further exploits were expected from pole vaulters Bob Richards and Don Laz, 800-meter flashes Mal Whitfield, Lon Spurrier and Arnold Sowell, and discus champion Fortune Gordien.

Going into the third day of competition, with the United States, the winner of six out of seven championships contested yesterday, the unofficial scoreboard read:

United States 135, Argentina 41½, Cuba 28, Mexico 26, Panama 15, Brazil 13, Dutch West Indies 12, Chile 10, Venezuela 8, Jamaica 7, Puerto Rico 6½, Canada, Colombia, Trinidad 5 each, Paraguay 2, Guatemala 1.

Pvt. Range, a tall Negro from Los Angeles, astonished track and field people with his 26-foot-plus leap yesterday. It was the third best in track annals.

Only the fabulous Jesse Owens, with his world record of 26-8¼ in 1935, and Willie Steele, with 26-5¾ in 1947, have done better.

Sharing honors with Range was John Bennett, of Grand Forks, N.D., also an Army private and 1954 United States AAU champion. Bennett hit 26 feet 3⅜ inches.

O'Brien supplied his usual punch when he pushed the shot 17.59 meters, or 57 feet 8½ inches—his world record is 60 feet 10—and led the way to a three-man sweep in the event for Uncle Sam. Second was Hollywood's Gordien, 15.98 meters, or 52-5, and Martin Engel, of New York, 14.60 meters, or 47-10.

O'Brien's effort erased another mark formerly held by big Jim Fuchs—the meet record of 55-3, set in 1951.

Golfers Split With C-City

Snyder and Colorado City high school golf teams split on match play and Snyder won by four strokes on medal play yesterday afternoon at Colorado City.

The two Snyder teamsters winning their matches were P. W. Cloud, Jr., No. 1 player, and Tommy Hensley, No. 3. Hensley's win came in an extra hole. Losing their matches were Tommy McClatchy and Jimmy Cloud.

P. W. Cloud shot a 42 on the 35-par course, while Hensley had 47, Jimmy Cloud 49, McClatchy 50, and Hubert O'Neal, an alternate, 52. Hensley and P. W. Cloud are seniors, as is O'Neal. McClatchy is a junior, Jimmy Cloud a freshman.

Hal Battle, golf coach, said the team will go Thursday to Fort Worth to enter the golf tournament in the Southwestern Recreation Meet, which lasts through Saturday. The tourney will be played on the Meadowbrook course, which is par 72 on 18 holes. P. W. Cloud will be No. 1 player, Hensley No. 2, McClatchy No. 3, and Jimmy Cloud No. 4.

LaSalle Depending On Gola's Scoring

KANSAS CITY (AP) — LaSalle's hopes of becoming the third team to win two successive National Collegiate (NCAA) Basketball Championships might well depend on how long they can carry the tune of "Goals by Gola."

Tom Gola, the Explorers' 6-7 All-America, will carry a 2.45 scoring average for 34 games into the semifinals of the 17th NCAA tournament against the Iowa Hawkeyes here Friday night. He has scored 711 points.

Following the LaSalle-Iowa game beginning in Municipal Auditorium at 8:45 p.m. (EST) will be the University of San Francisco Dons, giants of the Far West, and the up-and-coming Colorado Buffaloes of the Rocky Mountain area.

Big 10 Nods To TV Plan

CHICAGO (AP) — Membership approval of the NCAA football television program for 1955 got off to a quick start yesterday with an okay from the powerful Big Ten conference.

A few hours after the plan had been announced, the Big ten stamped its approval at a meeting of athletic directors and faculty representatives.

The new plan offers 13 football dates—eight to be televised nationally and five regionally.

The Big Ten and the Pacific Coast conferences were in favor of regional television and were vigorously opposed to a "Game-of-the-Week" plan such as used last year.

The two leagues had gone so far as to threaten they would bolt the NCAA, if necessary, to reach their end.

Pacific Coast Commissioner Vic Schmidt said he did not know whether his conference would follow the Big Ten's lead. He said a decision would be reached after a study of the plan.

A two-thirds majority of voting NCAA member schools is needed to approve the plan. Polling ends midnight March 21 and approval is expected.

Under the plan, a school may appear once nationally and once regionally or twice regionally if it bypasses a national appearance. Last year no school could appear more than once.

ABOVE THE BLEACHERS

By DALE WALTON

Lamesa's basketball team this year will lose four players by graduation.

Those four are Wayland Reeves, Fred Jones, Frank Jones, and Joe Boles, who are all varsity lettermen.

Returning lettermen will be Bennie Lybrand, Doyle Chapman, Bobby Seal, Dwayne Powell, Orville Prather, Alvin Cohorn, and Jerry Jones. Also, Lamesa has about five B team lettermen who will help the cage team next year.

Lamesa is called one of the top prospects to take the District 3A-1 title in 1956.

* * *

Sweetwater's Quarterback Club, out to back new coach Elwood Turner and his highly rated Mustang grid team of next fall, is shooting for a membership goal of 1,000 in a drive starting this spring.

* * *

Don Whorton, member of the Sweetwater High School golf team, got a hole-in-one the other day on a 135-yard hole.

* * *

Nickname of the Palo Duro High School football team of Amarillo will be the Dons. Palo Duro, a new school, will be a member of Snyder's District 3A-1.

* * *

While no Snyder track and field men who ran in preliminaries of the Canyon Reef Relays here Saturday qualified for the finals, some of them were not far behind the mark.

Only six of the 60 boys entered in the shot put qualified for the finals, and Snyder's Frankie Minton ran about seventh in the field. Minton heaved about 45 feet, which is pretty good. Snyder's 440-yard relay team ran fifth in its heat of the preliminaries. The 880-yard relay team, which ran second in its preliminary heat but did not qualify, had a time of 1:38.0, less than six seconds behind the new record set by Amarillo and just two and one-half seconds over the meet's old record.

Bob Pollard, Snyder freshman, was timed at 11.0 in the preliminaries of the 100-yard dash, while Gary Hill had 12.0. Powell Berry, Snyder sophomore, ran 17.4 on the 120-yard high hurdles, just behind qualifiers for the semi-finals.

In the sprint medley relay, Snyder's team had a 4:06.0, compared to 3:46.3, a new record set by Hobbs in that event.

Marion Insists His White Sox Will Win

By JACK HAND

TAMPA, Fla. (AP) — Manager Marty Marion insists he isn't talking through his hat when he predicts his Chicago White Sox, who finished third, 17 games back under Paul Richards last season, will win the 1955 American League pennant.

"There's no use kidding yourself, it's going to be a three-team race," he said. "I don't think Cleveland can win 111 games again and I'm not sold on the idea the Bob Turley deal clinched it for the New York club. I hope the rest of the league is better but I'm not sure."

"We have the same club that won 94 games last year and I see no reason whatsoever why we can't do better," he said.

"Walt Dropo should drive in those runs for us and give Minnie Minoso some help. We'll have a better outfield with Bob Nieman to step in if Johnny Groth falters and our catching will be stronger with Clint Courtney to back up Sherm Lollar. I'm counting on George Kell to handle third base for at least 100 or 125 games with relief from Bill Serena."

Marion plans to use the same style of running game employed by Richards, his capable predecessor. "Of course, you won't hit and run with a man like Dropo but most of the other players will use the same system they used With Dropo (.281) on first, Nellie Fox (.319) on second, Chico Carrasquel (.255) on short and Kell (.276) at third the Sox should have a solid infield. Kell, sidelined last July by a knee injury that required an operation, has been champing at the bit this spring while Marion holds him back.

Marion counts on Jim Brideweser (.265 at Baltimore) to help out if Fox or Carrasquel are hurt. Other infield spares are Serena (.159 with Chicago Cubs), 38-year-old Phil Cavaretta (.316) and bonus baby Ron Jackson (.280).

Minoso (.320), the second best hitter in the league last year and best all-around man on the club, is the left fielder. Groth (.275) will be in center with improving Jim Rivera (.286) in right. Nieman (.263 at Detroit) and Lloyd Merriman (.268 at Cincinnati) will be the extra men.

Lollar (.244) remains the No. 1 catcher although cocky Courtney (2.70 at Baltimore) has other ideas. Coach Del Wilber may wind up as the third catcher.

Virgil Trucks (19-12) is the ace of the staff although he is 36. Bob Keegan (16-9) and Sandy Consuegra (16-3) are the other solid right-handers. Jack Harshman (14-8) and Billy Pierce (9-10), who was handicapped by arm trouble last season, are the left-handed starters. Harry Dorish (6-4), Al Brazle (5-4 with the Cardinals) and Morri Martin (7-8) are the relief hopes.

OUT OF GAS?
GOT A FLAT?
Call 3-5181
BUD MILLER
TEXACO
SERVICE STATION
2300 25th Street

Every Type of Insurance
FIRE — CASUALTY — BONDS — LIFE
ACCIDENT & HEALTH
CONVENTIONAL — FHA LOANS
DEPENDABLE SERVICE
Pinnell Insurance Agency
1712 25th Street Phone 3-5912

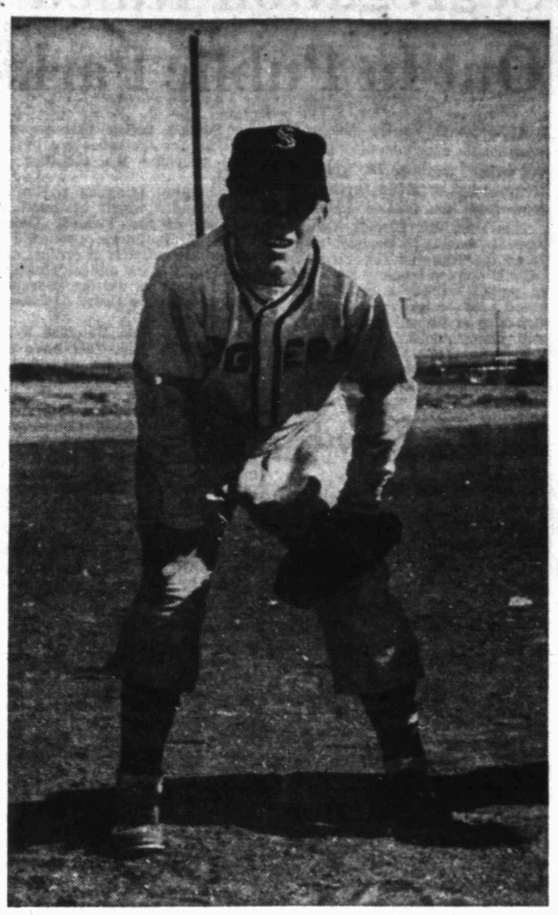

Leading hitter for the Snyder Tiger baseball regulars is Jerry Taylor, junior outfielder. Taylor now has a .571 average on seven for four. The Tigers are meeting Big Spring here at 4 o'clock this afternoon.

Tigers Host Steers Today

The Snyder Tiger baseball team is starting a full week's game progam at 4 o'clock this afternoon, hosting Big Spring.

On Thursday afternoon, the Tigers will host Rotan at 4 o'clock, while the locals will go to Midland for a 4 o'clock Friday afternoon game and will be back home Saturday afternoon for a double-header with Big Spring, starting at 2 o'clock.

The Tigers, coached by Speedy Moffett and Horrace Bostick, have played two games so far this season, losing to Midland 6-1 and to Big Spring 20-7. Alan Snead, Dwayne Prince, and Ronnie Baker have done the pitching so far, Snead and Prince losing one game each.

Don McNew is the team's only home run hitter so far. Three players, Jimmy Bryant, Jerry Taylor, and Joe Baxter, have three-base hits, while Bryant and Pat Fowler have doubles. Baxter and McNew have two runs batted in each, Bryant and Prince one each. Of those who have played in both the Tigers' games, batting averagees are .571 for Taylor, .500 for Bryant, .400 for Tommy Prichard, .333 for Baxter, .285 for McNew, for .200 for Bernie Hagins, .166 for Joe Reaves, and .000 for Jack Spikes.

The team presently holds a .233 batting average.

Milton Ham, sophomore with Pony League experience, will be starting hurler in this afternoon's game. This is Ham's first trial this season. Moffett said he will put Snead at shortstop and switch Joe Reeves, regular short, at third base. On first will be Baker.

The remainder of the lineup will be regulars, McNew behind the plate, Prichard on second, Taylor at left field, Hagins at center field, and Baxter in right field.

Coach Resigns

DONNA, Tex. (AP)—Frank Schneider, former all-conference football player at Texas A&M, has resigned as Donna High School head football coach to become superintendent of schools at La Feria.

His resignation is effective at the end of the school year. Schneider has been Donna coach two years and previously coached two years at Lyford.

Houston Over A&M

COLLEGE STATION (AP)—Marcellino Moreno of Texas A&M was medalist with a under par 68 as University of Houston golfers defeated the Aggies 5-1 yesterday.

"Blue Streak"
AMBULANCE
Service
PHONE
3-5454
BELL FUNERAL HOME

2 Shirts Laundered FREE . . .
Beginning Tuesday, March 1
We Will Do 7 Shirts
For The Price Of 5
7 Shirts Laundered
FOR 1.00
To Get This Special Price, Your Bundle Must Have At Least 7 Shirts, Work or Dress Shirts
All Work Guaranteed to Please
Snyder Steam Laundry & Dry Cleaning
1401 - 26th. St. Phone 3-3681

Much Work Due On Athletic Mounders

By SHELDON SAKOWIT
The Associated Press

Pitching woes are piling up early for Lou Boudreau in his first season as manager of the transplanted Kansas City Athletics.

Unless the onetime "boy manager" can pull off a miracle and the A's profit by their change of scenery from Philadelphia to Kansas City, the plight of the club appears serious.

Boudreau arrived in West Palm Beach, Fla. full of optimism. He even admitted in the opening workouts that he was impressed with the spirit and hustle of his squad.

But with the grapefruit season now five days old, he would be willing to trade some of the aggressiveness for a sound Bobby Shantz.

Shantz came down with a sore and stiff left arm yesterday to dim his comeback aspirations. Club officials hope the ailment is not a recurrence of the injury that sidelined him most of last season.

Boudreau's miseries yesterday also included a 9-3 drubbing by the Chicago White Sox, fourth loss in as many exhibition games. The pitching staff has allowed 37 runs, or slightly more than nine per game.

Virgil Trucks, Chicago ace, blanked the Athletics for four innings, while Chicago battered four Kansas City pitchers—Bob Trice, Art Ceccarelli, Sonny Dixon and Carl Duser—for 13 hits.

The A's are the only major league club without a victory. The New York Yankees shaded the Milwaukee Braves 12-11 for their first Grapefruit League win.

Mickey Mantle broke out of his slump with four hits, including a grand slam homer, and batted in six runs.

Stan Musial and Red Schoendienst found the batting range as the St. Louis Cardinals tripped the Detroit Tigers 3-1. Musial went four-for-four and Schoendienst collected three hits.

The Cincinnati Redlegs received some fine hurling from Corky Valentine, Gerry Staley and Jerry Lane and blanked the Boston Red Sox 1-0. The Redlegs won the game with an unearned run in the ninth inning.

Bobby Morgan's double in the 12th inning scored Gus Niarhos from second base to give the Philadelphia Phils a 3-2 triumph over the Pittsburgh Pirates.

Bill Taylor walloped two homers and Jim Hearn pitched three scoreless innings and also homered to spark the New York Giants to an 11-7 success over the Chicago Cubs.

Best Hitters Can Detect Curve Ball

By GAYLE TALBOT

TAMPA (AP)—Speaking from bitter experience, Dizzy Trout claims that the better hitters—the DiMaggios, the Williams and the Musials—can detect a curve ball within 10 feet of its leaving the pitcher's hand and know by its spin exactly how it is going to break.

"It's a waste of time trying to steal signals for fellows like that," the former star right-hander contends. "They know in plenty of time what's coming so they can get set for it. I threw DiMaggio six curves in my life and he hit four homers and a triple off them before I smartened up."

It comes from an extremely reliable source that you will not see Boston Doge, the eight-straight winner, in any of the 3-year-old classics this summer.

"I'm convinced now that his owner Paul Andolino plans to race him only in sprints no longer than six furlongs until August," said our informant, a prominent track official. "They would like to break the record of 15 straight wins set by Colin in 1907-08.

"They had trouble getting him up to a mile before the Flamingo Stakes at Hialeah. He couldn't do it in any better than around 1:40. He developed a cough, all right, but they also knew by that time that they had a sprinter, not a distance horse."

Burleigh Grimes, who was one of the last of the great spitball pitchers, is still grumpily convinced that it was a mistake to ban the delivery and campaigns tirelessly to bring about its return.

"All they've done is cause a lot of pitchers to cheat," he insists. "The spitter was as much of an art as any other pitch. There was nothing freakish about it, and the talk about it being insanitary is the bunk. If they would bring it back you would see a lot more pitchers going nine innings and pitching good ball up into their 40s.

Scott Named Most Valuable In Border

CANYON (AP) —Borger's Gene Scott, a 6-2 guard who leads the nation in percentage of free throws made, has been named most valuable player in the Border Conference.

Scott, captain of the West Texas State basketball team, has made 153 out of 171 free throws for an 89.5 percentage.

Texas Panel Chosen For Sports Festival

AUSTIN (AP) —Gov Shivers has appointed eleven sports figures to a committee to plan for Texas' part in the National Sports Festival in May.

Earle E. Meadows of Austin, consultant on community recreation for the Department of Public Welfare, was named chairman. Other members include Edward Martin of Borger; Dr. Donnie Cotteral of Denton., Rhea Williams of Austin; and Johnny Morrow of Waco.

SPORTS

BROOKS, HERMLEIGH IN CITY LOOP TITLE GAME

Championship finals of the city league basketball tournament will be played at 8 o'clock tonight in the Hermleigh gymnasium.

Contesting for the title trophy are Brooks Oil Well Service and Hermleigh.

The two teams, which led the city league's round-robin schedule, reached the finals of the tournament last week. Brooks downed D&H Super Market 78-48 in the first round, while Hermleigh took Gail 87-49. In the second round, Hermleigh beat Brooks 36-48.

The Brooks team, with only one loss in the double-elimination tourney, gained the finals by the consolation route. While Hermleigh was taking Chuck Wagon 69-58 in the semi-finals, Brooks faced D&H again and won 80-40. Brooks then took on Chuck Wagon, winning 54-37. The two teams met in finals, Brooks winning 53-49. That left Hermleigh with only one loss, however, so another game was set.

While Hermleigh downed Brooks once in the tourney, Brooks had beat Hermleigh once in the round-robin schedule and the one time in the finals.

Bob Shipley, Bill Tillman, and Bill Couch pace the Brooks team. Leading Hermleigh are Ray Isaacs, Bill Voss, and Clarence Stahl.

Chuck Wagon became third place team in the tourney, having lasted to the semi-finals, taking a trophy for that place. Trophies will be awarded for championship and second place after tonight's play.

Since each of the finalists have one loss, tonight's loser will be eliminated.

Dr. Clyde E. Dawson
Optometrist
Office Hours
8 A.M. To 6 P.M.
Diamond M Building
911 25th St.—Phone 3-4503

Well-wishers crowded the Snyder National Bank during its open house in celebration of the bank's 50th anniversary held from 3 to 6 o'clock yesterday afternoon. Officials of the bank estimated that 700 persons attended the open house. The picture above was made about 3:30 o'clock. (Lee Watson photograph)

Segregation Ruled Out In Public Parks

RICHMOND, Va. (AP)—The South's traditional doctrine of "separate but equal" facilities for whites and Negroes has received another body blow from the federal judicary.

The U.S. 4th Circuit Court of Appeals, basing its decision squarely on the Supreme Court's historic May 17 opinion labeling segregation in public schools unconstitutional, ruled here yesterday that segregation also is illegal in public parks and playgrounds.

The Supreme Court verdict of last spring, said the three-judge appellate court, has "swept away" the South's notion that separate facilities for the races are permissible provided the facilities are equal.

The ruling affecting parks and playgrounds, which reversed the decision of the Federal District Court of Baltimore, produced no immediate outburst of critical comment from state and city officials in the South as did the precedent-setting Supreme Court decision on public schools.

Asst. Atty. Gen. Harrison Winter of Maryland said, "We have only received a telegram notifying us of the decision. We will want to make a thorough study of the opinion before making any comment."

In Virginia, State Conservation Commissioner Raymond V. Long said Virginia might be able to work out a plan for integration in its park system. Virginia operates nine state parks—eight for whites and one for Negroes.

The appellate court here received the case on appeals from the Baltimore District Court decision submitted by Robert M. Dawson Jr. and others and Milton Lonesome and others.

Dawson had sought, in the District Court, an injunction to prevent the city of Baltimore from enforcing racial segregation in the beach and bathhouse facilities of Fort Smallwood Park. Lonesome asked that the state of Maryland be enjoined from enforcing segregation at the Sandy Point State Park and beach.

They appealed when Federal Judge Rozel C. Thomsen denied the injunctions, ruling state and city recreational facilities were not affected by the May 17 Supreme Court ruling concerning school segregation.

The appellate court, however, said it had become obvious segregation in parks and playgrounds could not be preserved "merely because the tangible facilities furnished to one race are equal to those furnished to the other."

And, said the court, if segregation cannot be maintained in the schools where trouble might result from enforced commingling, "it cannot be sustained with respect to public beach and bathhouse facilities, the use of which is entirely optional."

There was a 3.7 per cent decrease in the number of cigarettes sold in the United States between 1953 and 1954 and a 3 per cent decrease between 1952 and 1953, some but not all of it attributable to increased use of king size cigarettes, says the United Nations Food and Agriculture Organization.

Heir Is Freed In Robbery

TORONTO (AP) — John Leonard Smallman, who inherited more than two million dollars seven years ago, was free today after the Ontario Court of Appeals quashed his conviction on a charge of robbery with violence.

Smallman, 21, was convicted last fall of participating in the beating and robbing of Lawrence T. Nash, a car salesman. Sentenced to 18 months in jail, he has been out on $1,000 bail awaiting the appeal decision.

Smallman's attorney G. Arthur Martin contended in the appeal that Nash had gone to at least six bars the night of the robbery and "there is no doubt that he might have many of the facts of the evening confused."

At the previous trial, Nash identified Smallman as one of the men who beat and robbed him of $41 on Dec. 17, 1953. Smallman, the father of two children, testified he met Nash in a cocktail bar but he denied taking part in the crime.

Smallman inherited his fortune from an aunt when he was 14.

Man Dies In Fire Following Crash

WAXAHACHIE (AP) — A Dallas man was burned to death and two other men were seriously hurt Monday night in a 2-car collision four miles north of Waxahachie on Highway 77.

Elzie Geddie died after the car piled into a ditch and exploded. W. T. Williams, his brother-in-law, escaped from the wreckage with serious head injuries. Also injured was B. S. Crossley of Whitney, alone in the other car.

Judgment In Civil Case Is Reversed

The state supreme court has rendered judgment completely reversing the trial court's judgment of a law suit heard here in February, 1953, and styled J. M. Boothe, Sr., and others vs. William J. McLean and others.

The suit over ownership of minerals beneath approximately 13 acres of Scurry County land lying north of Snyder was styled in the supreme court appeal as Lydia Haines et al J. M. Boothe et al vs. William McLean et al.

The judgment of the trial court here, which was rendered by Sterling Williams, district judge, on March 31, 1953, approximately a month after the non-jury trial, favored the defendants entirely and held that the plaintiffs take nothing.

The case went next to the court of civil appeals at Eastland, where it was reversed but where the new judgment was that the defendants, the McLeans, take nothing and that the plaintiffs, the Boothes and Haines being awarded the minerals with the major portion going to Haines.

The supreme court, however, reversed both previous judgments, rendering judgment as sought by the plaintiffs in the trial suit here. The supreme court judgment, however, affirmed that of the court of civil appeals insofar as denying the McLeans any relief. The supreme court judgment awarded equal division of minerals between the Boothes and the Haineses.

The minerals in question were beneath three strips of land totaling about 13 acres. These strips are old right-of-way strips of the Santa Fe railway, the Roscoe, Snyder & Pacific railway, and the old county road adjacent to them. The strips were owned at the time of the suit by the Boothes and Haines.

Attorneys for the Boothes and related parties were Wayland Holt of Snyder and the Dallas firm of Kilgore & Kilgore. Attorneys for Haines and related parties were of the firm of Vinson, Elkins, Weems & Searls of Houston. The McLeans were represented by Prentice Wilson of Dallas, the Abilene firm of Wagstaff, Harwell, Alvis & Pope, and the Abilene firm of McMahon, Springer, Smart & Walter.

Jurors Are Trapped

READING, Pa. (AP)—Twelve jurors were trapped for three quarters of an hour when an elevator stuck between the first and second floors of the Berks County Courthouse yesterday. The "hung" jurors were freed by maintenance men for the elevator company.

School's Mail Problem Clear

WASHINGTON (AP) — A postal official says there is nothing standing in the way of Johns Hopkins University receiving the Russian publications to which it has subscribed.

Walter Rohe, special assistant for public relations to the postmaster general, said yesterday he was sure that if the Hopkins School of Advanced International Studies in Washington would communicate with the Post Office Department solicitor, any difficulties in the delivery would be immediately cleared up.

The school librarian said earlier only two of a scheduled 60 copies of Pravda had been received since the first of the year.

Rohe also said that reports to the effect that the department had extended the wartime ban on propaganda material to include educational institutions are "entirely erroneous."

Any education institution or other organizations having legitimate reasons for requiring literature which is banned from the mail for propaganda reasons, he said, can secure such periodicals by explaining their needs and requesting special clearance from the Post Office Department.

Linda Christian Takes Test On Constitution

LOS ANGELES (AP) — Actress Linda Christian, recently involved in litigation over $132,500 in jewelry took a test yesterday on the U.S. Constitution.

The quiz was at the U.S. Immigration Service office and is part of the flame-haired actress' quest for American citizenship. She was born in Mexico. She said she has lived in America since 1943.

Miss Christian, 31, estranged wife of actor Tyrone Power, is the daughter of a Dutch oil executive.

Recently she won court permission to keep the $132,500 worth of jewelry she said wealthy Robert H. Schlesinger, of Milwaukee, gave her. A New York jeweler has sought to recover the gems on grounds a $100,000 check given in part payment has bounced.

Suspect In Burglary Is Free On Bond

A felony complaint alleging the Jan. 30 burglary of the Parker Food store was filed here late yesterday against William Chapman, 19, formerly of Snyder and now of Plainview.

Chapman was released from the county jail this morning on bonds in three felony cases, two of which are grand jury indictments returned more than 18 months ago. Until this morning, he had been in jail here since his arrest with another Plainview man in late February.

The other person, Clarence D. Welker, 26, was charged here Feb. 26 with the same Parker Food Store burglary. Welker was given to the custody of officers here by officers at Plainview, where he was then being held on another burglary charge.

Chapman was arrested about the same time as Welker and had been free on bond set in a case in another county. He had been free from custody here since September, 1953, when he pleaded guilty to two burglary indictments. He was sentenced to prison but later released by orders of the district judge here and paroled to the custody of his father.

Prior to that time, he had been given a suspended sentence for a felony committed at Brady and was not eligible for further suspension.

Chapman now has a wife and baby.

A bond of $2,000 listing the two burglary indictments here was approved yesterday afternoon and listed as sureties his father, B. C. Chapman, and another Plainview man, A. G. Williams. The bond of $1,000 set in the case filed yesterday was also made in Hale County this morning and approved here.

Wins Divorce Suit After 39-Year Delay

OKLAHOMA CITY (AP) — Thirty-nine years after she filed for divorce, Mrs. Gussie Summers won her freedom.

Mrs. Summers, of nearby Arcadia, startled courthouse employes March 3 by walking in to find out how her 1916 suit "came out." The clerk, dusting off the files, found the petition had been dismissed because of her unexplained "death."

She immediately refiled the suit. Yesterday Dist. Judge A. P. Van Meter granted the divorce from George Summers, now of Wichita, Kan.

Most leoprosy is found in hot, damp climates, and least in very dry climates.

About one U.S. woman in 10 in the 45-54 age group is a widow, but in the 55-64 age group the proportion is one in 4.

Hundreds Visit Bank During 'Open House'

An estimated crowd of between 500 and 700 persons attended the open house held yesterday afternoon by the Snyder National Bank.

The open house was held in celebration of the bank's fiftieth anniversary. Coffee, cookies, and candy were served by bank employes.

Flowers were sent from many local business and numerous banks, including the huge Chase National Bank of New York City.

Visiting bankers included W. H. Leatherwood, vice-president of the First National Bank of Dallas; Oral Jones, vice-president of the City National Bank of Wichita Falls; Luther Furman, assistant vice-president of the City National; Roy Riddel, president of the First National Bank of Lubbock; E. W. Williams, vice-president of that bank; John Geis, vice-president of the First National Bank of Fort Worth; Irby C. Metcalf, president of the First National Bank of Post; Floyd I. Clifton, vice-president and cashier of the First National Bank of Rotan, and H. L. Davis, a director of that bank and a former Snyder merchant.

Some scientists estimate that heating of buildings in a city can raise temperatures in the area as much as two degrees.

IF — — — YOU NEED
Welding or Blacksmithing
Try WEBB'S Shop at
1802 Avenue S
Pleasing You Is A Pleasure To Me

SAVE
Green Stamps
Given With Every Purchase
At
CRAFT STUDIO and CAMERA SHOP
1904 26th Phone 3-5262

THE REAL McCOYS

MAW! HURRY UP AN' GIT OUR CYCLONE POLICY FROM
Hugh Boren & Son
Insurance Agency
N.W. Cor. Square Phone 3-3651

PRINTING
Feather Printing Company
Print Anything – Appreciate Everything
Letter Press Offset
1907 25th St. Phone 3-6131

SPRING TOPPERS
Take Advantage of This Sale Price That Is Coming So Close to Easter!
Beautiful! Practical! Washable!
100% Nylon Fleece
Sizes 8-10-12-14-16

$16.75 Values $13.77
White • Pink • Blue • Orchid • Red

CLOSEOUTS OF 4.98—5.90
STOLES
Novelty Fabrics
Pocket Style
Fringe Edges
$2.98

Values To 4.98
Early Spring Styles
Ladies' Dresses
One and Two Piece Styles
$2.

NEW AND DIFFERENT
SLYP-ON APRONS
BONED FOR PERFECT FIT AND COMFORT
Red Or Black Checks
$1.

Serves You Better
Saves You More
Anthony's

Don't say you can't afford a Mercury before you check the price of this one

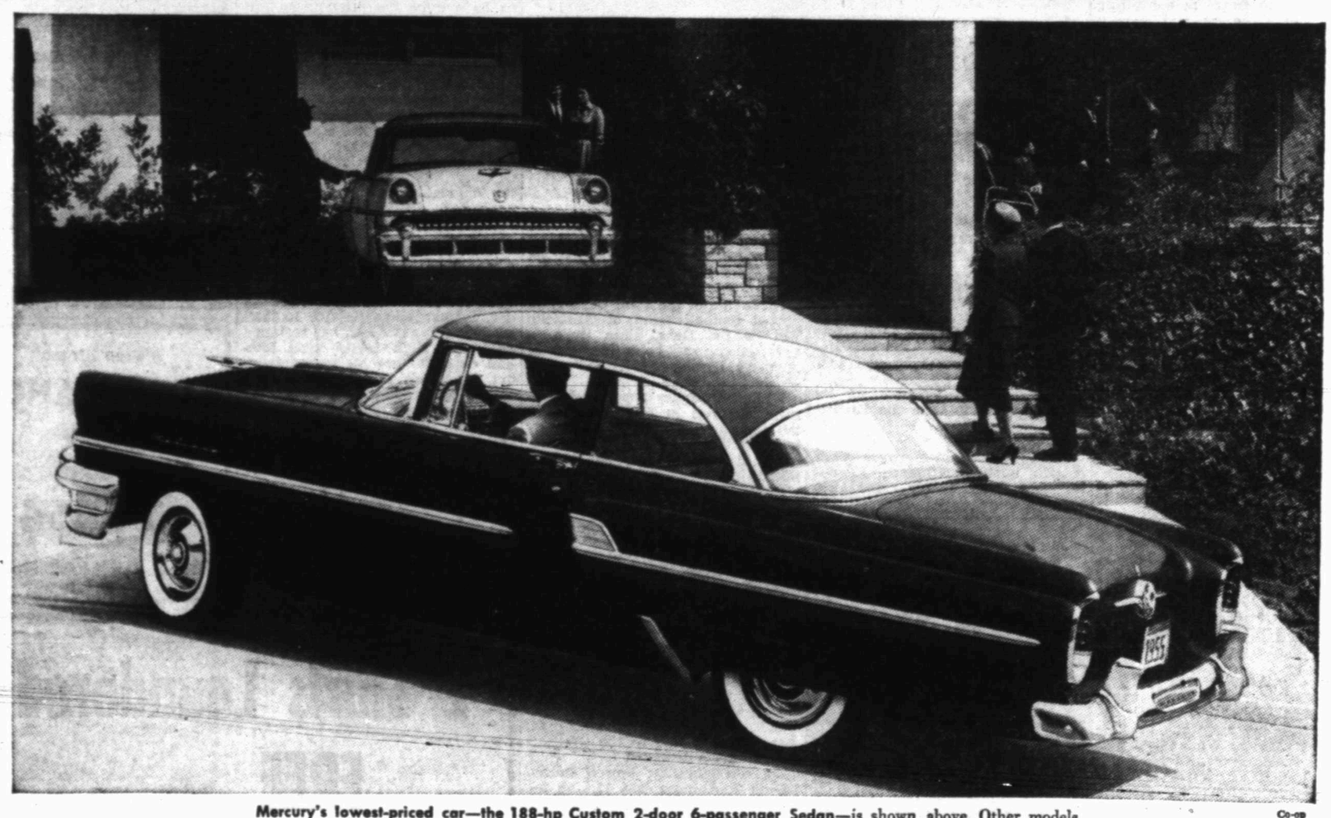

Mercury's lowest-priced car—the 188-hp Custom 2-door 6-passenger Sedan—is shown above. Other models in the Custom series are: a 4-door Sedan, a hardtop Coupe, and a new 4-door all-metal 8-passenger Station Wagon.

Mercury's prices start below 13 models in the low-price field*

*Based on comparison of manufacturers' suggested list or factory retail prices.

AND LOOK AT THE EXTRA SIZE, BEAUTY, POWER, AND VALUE YOU GET

- Mercury is bigger than the "low-price" cars . . . in length, width, and wheelbase.
- You get exclusive styling—Mercury's standout styling is shared by no other car.
- You get high horsepower plus SUPER-TORQUE V-8 performance in *every* Mercury. (There is 188 horsepower in the Customs and Montereys, 198 horsepower in the ultra-smart Montclairs).
- There's a 4-barrel vacuum-operated carburetor standard on every model at no extra cost. You enjoy 2-barrel economy for normal driving, 4-barrel pickup for fast getaways and safer passing.
- Revolutionary new high-compression spark plugs provide top performance at *all* speeds—help prevent fouling and pre-ignition.
- You save when you buy. Compare our allowance on your present car. It's based on high-volume sales. We can be generous.
- You protect future trade-in value. Mercury consistently leads its field for resale value.

IT PAYS TO OWN A MERCURY—FOR FUTURE STYLING, SUPER POWER
Don't miss the big television hit, Ed Sullivan's "Toast of the Town," Sunday evening, 7 p.m., Station KMID, TV, Channel 2

Williamson & Sons Motor Co.
1920 26th St. Snyder, Texas

HUNDREDS OF PEOPLE READ THE CLASSIFIED 'ADS' FOR BARGAINS!

GIVE THEM A CHANCE TO BUY YOURS – JUST CALL 3-5486

Maker Is Tired Of Educational Toys

By HAL BOYLE

NEW YORK (AP)—When you buy a toy for a child, do you insist it be one that will improve the child's mind?

If you do, Kay Stanley thinks you may be making a big mistake. One of the top woman manufacturers in this field, she feels America's booming billion-dollar-a-year toy industry has "gone culture crazy." She'd like to put the emphasis in toys back on their fun value, not their so-called educational or instructive value.

"I wish children were rich enough to buy their own toys," she said vigorously. "You'd see a big change overnight—if children, instead of parents or psychologists, could pick the toys they really wanted.

"It's about time we let children's minds alone—at least while they're playing. We beat them over the head with teaching toys until the only play the poor little things really enjoy is watching television. Even then they pick up a little learning—such as how to hold a gun or rob a bank.

"We're grim about education, and we're raising grim children. Doctors tell adults they should relax, but while they are relaxing themselves they keep their kids working on spelling games, arithmetic games, vocabulary games, and put-the-right-peg-in-the-right-opening games."

Kay, an energetic, attractive, blue-eyed blonde in her early forties, was in the hotel management field in Chicago in 1941 when she set out to be a toy tycoon. At that time the toy industry was in its doll-drums phase.

"Dolls will probably always be the mainstay of this business," she sighed. "But did you ever think that one reason little girls get so many dolls is that their great big daddies are still doll-daffy themselves?"

Kay's idea for little girls tired of playing with dolls: A rubber-mould toy with which children could cast plaster figures, then paint them with water colors.

She cooked up her first batch of crude rubber on her own kitchen stove. The first year she grossed $14,000. Now she has 200 employes, occupies five floors of a Chicago factory, sells two million dollars worth of toys a year.

Her biggest money-making idea, launched in 1953, was a toy cake mix set, using real food, for children between 6 and 10. Kay has since added new sets that enable the children to make gelatine desserts, cookies, fudge or sew clothing just like their mothers, only on a smaller scale. And they use exactly the same ingredients as mother does.

Rancher Sees Big Changes In Big Bend

ALPINE (AP)—"I've seen thousands of acres of grass knee high and thick. It doesn't get that way any more. We used to have creeks that ran all the time and springs that never went dry. It's not that way anymore."

Speaking was John Daugherty, who came here 52 years ago from San Antonio and "took up" a section of land (640 acres).

Daugherty said people have changed too.

Way back yonder, they built houses without locks. A man riding up to an unoccupied line cabin was welcome to make himself at home, use a bed and cook a couple of meals with the groceries that were always there.

But when the country started settling up, some people would leave the camp in a mess, burn all the wood and cart off all groceries they didn't cook.

Daugherty said it got so a cowboy on his regular rounds couldn't count on finding food at the company's line camps. So this open-handed hospitality stopped.

At 76, Daugherty still does his own ranch work, getting help only when there's something out of the ordinary to be done. He retains about 40 acres in cultivation to raise feed for livestock but the rest of his section is pasture.

Daugherty lives in Alpine and in the summer operates a produce business. He started cowboying for his uncles at 8 .

"The old-time cowmen here thought they had the best cow country in the world," Daugherty recalls of the time half a century ago. He still believes it's the best.

"I've looked for better country many times but I've never found it," he said.

About 25 per cent of Sweden's seven million people earn their living from farms.

U.S. milk consumption is increasing at the rate of about two billion pounds a year.

KSNY RADIO LOG

1450 kc
MUTUAL BROADCASTING SYSTEM

TUESDAY EVENING

6:00 Twilight Serenade
6:15 Local News
6:20 Musical Movie Card
6:30 Gabriel Heatter And News (MBS)
6:45 Eddie Fisher Sings (MBS)
7:00 Fulton Lewis News
7:15 Keyboard Kapers
7:30 John Steel
8:00 News (MBS)
8:05 Evening Serenade
8:15 3-Suns
8:30 Melody Round-Up
9:00 Treasury Agent
9:30 Sportscast
9:40 Concert
10:00 Dick Dean Reports News
10:15 Night Watch
10:55 News & Weather
11:00 Sign off

WEDNESDAY MORNING

6:00 Sign on
6:00 Musical Clock
7:00 News
7:05 Musical Clock
7:30 News
7:45 Stinson's Favorites
7:50 Les Paul Music
8:00 According To The Record
8:05 Home Edition Of The News
8:15 It Happens Every Day
8:20 Coffee Time
8:30 Kitchen Kapers
8:45 Designs For Listening
9:00 Cecil Brown News (MBS)
9:15 Morning Devotional
9:30 News (MBS)
9:35 Johnnie Olson Show
10:00 Florida Calling
10:25 News (MBS)
10:30 Queen For A Day (MBS)
11:00 Break the Bank
11:15 News
11:20 Guest Time (MBS)
11:35 Green Stamp Jack Pot
11:50 Musical Bouquet

WEDNESDAY AFTERNOON

12:00 Cedric Foster News (MBS)
12:15 Luncheon Melodies
12:30 News
12:45 Quartet Reverie
12:55 Interlude
1:00 Luncheon With Lopez
1:25 News
1:30 Ted Steel Show
2:00 Record Room
2:30 Ruby Mercer Show
3:00 News
3:05 Frontier Bonanza
3:20 Interlude
3:30 Bowlin Riddle
3:35 Red Ball Express
4:00 Melody Quiz
4:05 Red Ball Express
4:30 News
4:35 Red Ball Express
5:00 Bobby Benson
5:55 News

TELEVISION LOG

TUESDAY PROGRAMS

KDUB-TV Channel 13 – Lubbock

6:00 Weegee the Clown
6:30 Community Crossroads
6:00 Remote Telecast
6:30 World News
6:45 Local news, sports, weather
7:00 Florian Zabach
7:30 Halls of Ivy
8:00 Meet Millie
8:30 Guess What?
9:00 Danger
9:30 Circle 13
10:00 News, Sports, Weather
10:15 Movie Time
11:15 Sign Off

WEDNESDAY

7:55 Sign On
8:00 Weathercast
8:15 News
8:30 TV Sermonette
8:45 A to Z
9:00 Garry Moore
9:30 Mid Morning Movie
10:45 Public School Week
11:00 Valiant Lady
11:15 Love of Life
11:30 Search for Tomorrow
11:45 Songs From The Country Chapel
12:00 Noon News
12:15 Road of Life
12:30 Welcome Traveler
1:00 News
1:15 Shopping Bag
1:45 Bandstand
2:00 Recipe Round-Up
2:30 Bob Crosby
2:45 Ken's Corner
3:00 Brighter Day
3:15 Secret Storm
3:30 On Your Account
4:00 Children's Theater
4:45 Uncle Dirk
5:00 Weegee the Clown
5:30 Serial Cinema
6:00 Community Crossroads
6:30 World News
6:45 News, Sports, Weather
7:00 Arthur Godfrey
8:00 The Millionaire
8:30 I've Got A Secret
9:00 Guy Lombardo
9:30 Bishop Sheen
10:00 News, Sports, Weather
10:15 Movie Time
12:00 Sign Off

KCBD-TV Channel 11 – Lubbock

8:00 Western Adventure
8:00 Hospitality Time
6:15 News
6:20 Weather, Sports
6:30 Dinah Shore
6:45 Bertie Howell (L)
7:00 Bob Hope
8:00 Texas In Review (F)
8:30 Ford Theater (NBC)
9:00 Truth or Consequences
9:30 It's A Great Life
10:00 News, Weather & Sports
10:30 Innersanctum

WEDNESDAY

6:55 Program Previews
7:00 Today
9:00 Ding Dong School
9:30 Coffee Break
9:45 Sheilah Graham
10:00 Home
11:00 Tennessee Ernie
11:30 Feather Your Nest
12:00 Norma Raine
12:15 News & Weather
12:30 Serenaders
1:00 Channel 11 Matinee
2:15 Cook Book
3:00 Hawkins Falls
3:15 Melody Roundup
3:30 World of Mr. Sweeney
3:45 Modern Romance
4:00 Pinky Lee Show
4:30 Howdy Doody
5:00 Cisco Kid
5:30 Flash Gordon
6:00 Hospitality Time
6:15 News, Weather & Sports
6:30 Eddie Fisher
6:45 Bernie Howell (L)
7:00 I Married Joan (NBC)
7:30 My Little Margie (NBC)
8:00 Disneyland
9:00 Danny Thomas
9:30 Big Town
10:00 News, Weather, Sports
10:30 Waterfront

KMID-TV Channel 2 – Midland-Odessa

5:00 Crusader Rabbit
5:05 Two Gun Playhouse
6:15 Grammer-Murphy News
6:25 TV Weatherman
6:30 Space Soldiers
7:00 Elder Chevrolet Hour
8:00 Texas in Review
8:30 Rin-Tin-Tin
9:00 I Am The Law
9:30 City Detective
10:10 News Final
10:15 The Big Picture
11:00 Sign Off

WEDNESDAY

1:00 Test Pattern
2:00 Movie Matinee
2:30 Sharps and Flats
3:30 House Party
4:00 Lookin' At Cookin'
5:00 Crusader Rabbit
5:05 Two Gun Playhouse
6:00 Eddie Fisher Show
6:15 Grammer-Murphy News
6:25 TV Weatherman
6:30 Cowboy G-Man
7:00 Kruger Theatre
8:00 Mr. District Attorney
8:30 Eddie Cantor
9:00 Baseball Hall of Fame
9:15 Pioneer Playboys
9:30 Break the Bank
10:00 News & Weather
10:15 The Late Show
12:00 Sign Off

KRBC-TV Channel 9 – Abilene

5:00 Kalvin Keewee (L)
5:30 Wild Bill Hickok
6:00 The Music Mart
6:30 Evening Report (L)
6:45 Eddie Fisher
7:00 Milton Berle
8:00 Fireside Theatre
8:30 Eddie Cantor Show
9:00 Pulse of the City
9:15 Public Prosecutor
9:30 Take A Stand
10:00 News, Sports, Weather (L)
10:15 Hair Fashion Forecast
10:30 Movietime
11:30 Vesperi & Sign Off

WEDNESDAY

1:45 Test Pattern
2:00 Matinee Movietime
3:15 Appointment with Liz
3:30 Daily Devotions
3:45 Brighter Day
4:00 Homemakers Fiesta
4:30 On Your Account
5:00 Kalvin Keewee
5:25 Crusader Rabbit (F)
5:30 Junior Science
5:45 Tim McCoy
6:00 Music Mart
6:30 Blue Pacific Quiz
6:30 Evening Report
6:45 Industry on Parade
7:00 Arthur Godfrey
7:30 I Love Lucy
8:00 I Married Joan (NBC-F)
8:30 Slim Willett
9:00 Life Is Worth Living
9:30 Men and Pots
10:00 News, Sports, Weather (L)
10:15 Wrestling From Chicago
11:15 Vespers & Sign Off

● Towers & Antenna Installation & Service
612 E. Highway
Day Phone 3-6643
Night Phone 3-4706
ROGERS Radio & TV Service

DENNIS THE MENACE

"WE HAD A PARTY THIS AFTERNOON! YOU MISSED ALL THE FUN!"

Rates On Snyder Daily News Classified Word Ads:

One day	.05 Per Word
Three days	.12 Per Word
Six days	.18 Per Word
Each day following 15 word minimum rate	.01 Increase
Space ads	.84 per inch per insertion

EARNED RATES

Three days	.75 per inch per insertion
Five days	.70 per inch per insertion

MONTHLY EARNED RATES

For 15 words at 26 issues per month. Total $5.70
Capitals and type larger than agate at double

WORD AD DEADLINES

Weekdays 5 p.m.
For Sundays 12 Saturday

RULES

The publishers reserve the right to correctly classify all advertising; to edit any copy deemed objectionable for any reason, and reserve the right to accept advertising only on a cash in advance basis. Some ads are charged to phone owners purely as an accommodation and payment is due immediately upon publication. Some types of ads are not charged under any circumstances but must be strictly cash in advance.

ALPHABET BUSINESS SERVICE

Who Sells What & Where Is He?

BUTANE

—Call Scurry Butane Company, 3-3721 for prompt gas delivery. Sales & Services, domestic & commercial appliances.

FLOWERS

—Fresh Flowers for all occasions. We telegraph flowers anywhere. Bell's Flower Shop. Dial 3-4651.

FURNITURE

—Frigidaire refrigerators, washers, ironers. Also large selection of quality furniture at King & Brown.

ANNOUNCEMENTS A

SPECIAL NOTICES A-2

Hugh Boren & Sons are dependable and experienced. Insurance, Real Estate, Loans Oil. Dial 3-3651.

Morgon Convalescent Home No. 4. Spur, Texas, phone 9517. Private and semi-private rooms, reasonable rates. Nurses on 24 hours. Well trained manager. Formerly the Nicholas Hospital.

AUTOMOBILES B

AUTOS FOR SALE B-1

FOR SALE

1953 "88" Oldsmobile, 26,000 miles; also 1950 model 27-foot Travelite, both in excellent condition. See Mrs. Don Huffman, Weber Trailer Court, East Highway 180.

TRAILERS B-3

HAVE BUYERS for used house trailers. Must be bargains. Dial 3-4975.

ALUMINUM TRAILER house twenty-three foot. In good condition, with television set. $1,200. See Wayne Hart at Webber Trailer Park.

Use Classified Ads

BUSINESS OPPORTUNITY C

VALUABLE BUSINESS OPPORTUNITY

New Automatic 3 in 1 Hot Drink Unit handling the world famous nationally advertised Maxwell House Coffee, Bakers Chocolate, Tenderleaf Tea. You must be honest, reliable, have a sincere desire and ambition to own a permanent highly profitable year round business which can be operated from your home in spare or full time. Thorough training and 100 per cent co-operation given. Locations obtained by our experts. Immediate unbelievable income. 10 units doing the national average would give you an income of $1834.73 monthly, $22,016.76 yearly. You must have $1190.00 or more to start. We assist you in financing large operations. For further information, write, giving phone number to:

Box C-2
Care of Snyder Daily News

BUSINESS SERVICES D

ACCOUNTS AND AUDITS D-1

INCOME TAX SERVICE

R. W. WEBB - ATTORNEY
Over McDonald's
3-5963 Office 3-3777 Residence

INCOME TAX

Thanks folks, for the wonderful business you gave me for the past four years.
Ready now to help you with 1954 tax troubles at:

BROWN'S COURTS

2207 - 25th St.
Office: Room 23
Opposite Piggly Wiggly
Hours: 11:00 a.m. — 8:00 p.m.
Phone 3-6323
for appointment

F. A. CUNYUS

Ex-Deputy Collector
U.S. Government

FLOOR FINISHING D-6

Floor sanding and finishing. Free estimates. Call 3-4576, W. B. (Bill) Owens.

BUSINESS SERVICES D

HOME CLEANERS D-8

SNYDER RUG AND UPHOLSTERY CLEANER

Also Mothproofing and Floor Polishing.
10 Per cent Discount for the Month of March
Dial 3-5017

MISCELLANEOUS D-26

SEPTIC tank cleaning. Fully insured. Insurance also covers oil companies. Work guaranteed. Dial 3-3813.

PAUL Sawyer's ditching service, general oil field construction, cement work, custom plowing. Fully insured. Anywhere - anytime. 3202 Crockett Street, dial 3-4486.

CESSPOOL and septic tank service. Pierce Moffett, 806½ - 23rd. Street, Snyder, Texas Dial 3-7179.

YOUR envelopes addressed, stuffed and mailed in a professional manner. Fast service, guaranteed work, reasonable rates. Dial 3-5759.

Septic tank, cesspool service. Dial 3-4095. Roy Church, Big Motel.

Call C. R. Agee, 3-4355 or 3-5122 for painting, paperhanging, texturing. Free estimates, courteous service. All work guaranteed.

Call O. C. Floyd for free estimates on concrete or tile work. Dial 3-7224.

EMPLOYMENT E

HELP WANTED, MALE E-1

WANTED: Dependable man to drive truck. Chance for good advancement. Must be willing to work. Dial 3-5170 on Sunday, week days apply Veazey Cash Lumber Company.

HELP WANTED, FEMALE E-2

TWO neat experienced waitresses. Apply in person. Hilander Drive In, Big Spring Highway.

Several girls to address, mail postcards, spare time every week. Write Box 161, Watertown, Mass.

INSTRUCTION F

SCHOOLS, INSTRUCTION F-1

HIGH SCHOOL
ESTABLISHED 1897

Study at home in spare time. Earn diploma. Standard texts. Our graduates have entered over 500 different colleges and universities. Engineering. Architecture. Contracting and Building. Also many other courses. For information write American School, O. C. Todd, 2401 29th Street, Lubbock, Texas.

FINANCIAL G

INSURANCE G-3

INSURANCE

Auto Liability—$7.95 quarterly and up. Fire and casualty—quarterly. Income tax.
DONNER BOOKKEEPING & INSURANCE AGENCY
1806 - 26th. Street
Dial 3-6863

WOMEN'S COLUMN H

CHILD CARE H-3

CHILD care in my home day or night. 2408½ - 26th. Street.

CHILD care in my home day or night. 1.25 per day. 415 - 30th Street. Dial 3-6963.

Will care for your children day or night. Mrs. Bama Davis, 803-29th. Street. Dial 3-5608.

Care for your children day and night. Free transportation. Mrs. J. C. Beavers, 501 - 25th. street. Dial 3-3938.

CHILD care in your home nights. Mrs. Johnson, 2307 Avenue J. Dial 3-3612.

LAUNDRY SERVICE H-5

WILL do ironing. $1.50 per mixed dozen 2705 Avenue H. Dial 3-5550. Will do quilting. 3-6954.

WILL do ironing $1.50 per mixed dozen in my home. 1709 Avenue E. Dial 3-5665.

FARMER'S EXCHANGE J

GRAIN, HAY, FEED J-2

ANNOUNCING
The Opening Of
WOOLDRIDGE
Feed & Seed
Complete Line Of
FULL-O-PEP FEED
308 E. Highway
Dial 3-3193

Did you know that all Full-O-Pep poultry and livestock feeds are being sold in Wooldridge Feed and Seed? 308 East Highway. Dial 3-3193.

FARMER'S EXCHANGE J

LIVESTOCK J-3

FOR SALE: Shetland pony, fresh milch goat, registered Duroc shoats, Collie pups, Fox terrier pups. Dial 3-3777. R. W. Webb, Lubbock highway.

POULTRY J-4

Bantam eggs for sale. Golden Seabright, Rose Comb Black, or Carnish game. $3.00 for 15 eggs. Dial 3-5026.

MERCHANDISE K

BUILDING MATERIAL K-1

PAY CASH and save

15 lb. Asphalt Felting 432' Rolls	$2.79
2x4 and 2x6 10-foot through 20-foot 1x12	$6.95
1x8 sheathing Good Fir	$6.95
Asbestos Siding, Johns-Manfield	$11.85
Corrugated Iron (29 gauge) 6 foot through 12 foot	$8.95
2-0x6-8 Gum Slab Doors	$7.40
2-8x6-8 glass doors	$8.95

VEAZEY CASH LUMBER CO.
1 mile West On Lamesa Highway
Phone 3-6612

DOGS, PETS, Etc. K-3

LOST: BLONDE Cocker spaniel. Answers to Cleo. Anyone having information as to where abouts please call 3-4339. Reward for return.

See Alma Adkins for tropical fish and supplies at Harwell's office, Lubbock highway or Dial 3-5021.

HOUSEHOLD GOODS K-4

NEW – RENT – USED SEWING MACHINES

Sews Automatically
Easy Terms
Call For Free Demonstration
3-4381
NECCHI SEWING CIRCLE ELNA
"World's Finest Sewing Machine"
"Authorized Dealer 2112 Ave. S
HALE'S SEWING MACHINE EXCHANGE

New — Used
NEW PIANOS
Steinway — Chickering — Everett — George Steck — Cable Nelson Hammond Organs
$15.00 DOWN
6 FREE LESSONS
HALE'S SEWING MACHINE EXCHANGE
Representing
JENKINS MUSIC CO.
Phone 3-4381 2912 Ave. S

USED BARGAINS

S'-- Bed	$29.50
Used Dinette, Oak	$24.50
Occasional Chair	$7.50
Roll-'way Bed	$20.00
Desk and Chair	$29.50

Four ways to buy: Terms, Charge, Cash or Lay-a-way
TOWN & COUNTRY
2403 25th Street Dial 3-3362

BARGAIN furniture, miscellaneous new, used and rebuilt battery repairing. Post Office Swap Shop. 2301 Avenue R. Dial 3-6122.

MUSICAL INSTRUMENTS K-5

FOR SALE: Upright piano. See at 330-33rd. or dial 3-7239.

MISCELLANEOUS K-11

G. E. refrigerator and Admiral gas range, both in perfect condition. $175.00 each. See at McAlister Transfer and Storage, 1604—24th Street. Dial 3-6791.

FOR SALE

Modern, three section couch, $75.00. Blonde dining room suite, consists of tables, four chairs, china cabinet, buffet, $200.00. DeLuxe Frigidaire electric range with oven, warming oven, storge space and deep well, $150.00. Also coffee table and end tables. All in excellent condition.

Dial 3-5776

RENTALS L

BEDROOMS L-1

FOR RENT: Large bedroom with private entrance, tub or shower. Dial 3-3167 or 3-5298.

Your own newspaper—The Snyder Daily News. For carrier delivery call 3-5486

SPECIAL weekly and monthly rates, ceramic tile baths, carpeted, vented heat, telephones. Tumbleweed Courts, 3-5411.

BAR-V MOTEL weekly rates. 24-hour telephone service. Highway 180 East. Dial 3-3543.

FURNISHED APTS. L-3

TWO-room furnished apartment. All bills paid. $10.00 week. 800 Avenue R.

SMALL furnished garage apartment, well located. Reasonable. 2707 Avenue W.

NICELY furnished two-room apartment and houses, private bath, bills paid. Inquire 316 East 20th.

TWO-room house and apartments, bills paid. Men or small family. Air View Courts, Lamesa Highway.

RENTALS L

FURNISHED APTS L-3

NICE modern three-room duplex apartments, clean, private bath. Avenue R and Smith. Greenhill Addition, Childers Apartments. Dial 3-3320.

The Skyline Motel, large newly decorated modern apartments, hotel rooms. Panel-Ray heat, garages, reasonable rates. Three minutes West of town, Lamesa Highway. Dial 3-6692.

SMITH MOTEL: Kitchenettes and bedrooms to accomodate one to four persons. East Highway. Dial 3-6483.

FURNISHED apartments. Two-room efficiency. Bills paid. Jack & Jack Realty. Phone 3-3452.

UNFURNISHED APTS. L-4

THREE-room and private bath unfurnished duplex apartment. Close in. Dial 3-5426 or 3-6486.

THREE-room and bath unfurnished duplex apartment. Located 2109½ - 26th Street. Inquire 2811 Avenue U. Dial 3-6904, 3-4651.

Rent Reduced Again

Two-bedroom unfurnished apartments, water and yard upkeep furnished.

Downstairs .... $60 per month
Upstairs .... $55 per month
Under new management

Waymar Apartments
1910 Coleman
Phone 3-6942 or 3-6306
Mrs. M. M. Mapes
Resident Manager

FURNISHED HOUSES L-5

FURNISHED AND UNFURNISHED houses, 1810 Avenue O. Dial 3-7056.

TWO-bedroom furnished house. Couple only, $75.00. You pay bills. Call Edna Lavender, 1-3603, Odessa.

NICELY furnished three rooms and bath. Close in. 1910 - 31st. Street. Dial 3-4164.

FOUR rooms and bath furnished or unfurnished. Three miles on Lubbock highway. Dial 3-3777.

TWO-room furnished house, private bath, bills paid. $8.00 week. 2205 West 21st. Street. 3-3845.

SMALL furnished house for rent. Boothe-land Addition, Merrill Avenue between Avenue U and V.

UNFURNISHED HOUSES L-6

TWO-bedroom unfurnished house. Across from Junior High School. Dial 3-6211.

Unfurnished five-room dwelling, three block east of square. Near Junior High School. Hugh Boren & Son Insurance Agency.

THREE-room unfurnished house. Inquire Thompson Barber Shop, 806—23rd Street. Dial 3-3781.

UNFURNISHED two-bedroom house. 710-30th. Street. $60.00 month. Dial 3-4566.

NICE three - room and bath unfurnished house. 2902 Avenue N. Dial 3-6656.

REAL ESTATE M

HOUSES FOR SALE M-2

FOR SALE BY OWNER

Two-bedroom FHA house, corner lot, paved street, small rent house on rear of lot.

Dial 3-4164—Sunday
Before 9:00 a.m. — After 6:00 p.m.
Weekdays

FOR SOME LUCKY VETERAN

Owner needs to sell at once—Will pay veterans closing costs on lovely two-bedroom brick home at 905 30th. Street. This means no down payment at all, just move in and pay monthly payments of $58.36. Don't miss an opportunity on this one.

G.I. 100% LOANS

316 29th. Street—A real buy for $8,500. Two large bedrooms and large kitchen. Detached garage—Paved street—Possession in just a few days. See this one, it's a bargain.

3309 Ave. A—Three-bedroom home on corner lot and close to East Elementary School. Vent-a-hood, attached garage and fenced back yard.

SCOTT & SCOTT REALTY CO.
Big Spring Highway
Dial 3-6306

HOME BUY WORTH SEEING

Three-bedroom on pavement complete with Automatic washer installed, air-conditioned, and garbage disposal. 100 per cent G. I. Loan. Must be seen to appreciate all that livable space.

A COUNTRY HOME

Modern large two-bedroom home on Lamesa Hiway. All city utilities with excellent well of water.

100% G.I.

Plans for two — large three-bedroom homes to be built on large lots 75x150 are in this office for inspection. Call by and look these over. On pavement in good location.

We have buyers for three-bedroom homes subject to FHA loans. What have you along this line for sale?

PINNELL REALTY CO.
1712 25th
Phone 3-5912

REAL ESTATE M

HOUSES FOR SALE M-2

NICE two-bedroom house to be moved, $1,750.00 cash.

LARGE two-bedroom home in Highland Park, redecorated inside and out, beautifully landscaped. Will carry large F.H.A. Loan.

A-1 Two-bedroom home, Highland Park, a good buy.

LARGE two-bedroom home, Kittrell Heights. This house is in perfect condition. Owner leaving town.

TWO-bedroom home in Morningside. Will G.I. or refinance F.H.A. A-1 condition.

THREE-bedroom home in Morningside. Good condition. Will refinance this for you.

Geo. J. & Lydia Webb
Lobby Manhattan Hotel
Office 3-5171 Res. 3-6508

Priced For Quick Sale

6 Room Dwelling, East Side
Lots Total 225 Ft. by 140 Ft.
No Encumbrance
Paving Both Sides
Will Carry Good Loan

HOLCOMB INSURANCE AGENCY
1910 25th 3-3791

TOWLE PLACE

Three-bedroom house in Towle Place. Buy equity and assume balance of loan. Would trade for a two-bedroom equity in the East part of town.

HIGHLAND PARK

Nice two-bedroom home, Sunset Avenue, a sacrifice, owner being transferred. Buy equity, assume loan and move in. Equity $1,650.00. F.H.A. Loan—$7,100.00. This house sold new for $9,400.00.

NEW G.I. HOME

Three-bedroom, large living-room and kitchen, 1206 square feet of floor space. Will be ready for occupancy soon. See now and select own interior decorations.

JACK & JACK REALTY
1921 - 26th Street
Phone 3-3452

LOTS FOR SALE M-4

SEVEN lots for sale in one tract; or will sell seperately. Cash or terms. $500.00 up. Bushy Hedges, 700 East 25th.

GOOD assortment of resident lots for sale. Can arrange terms. Inquire 809 26th. Street.

LOANS-OIL ROYALTIES M-9

We have buyers for $200,000.00 worth of royalty within the SACROC unit. We will pay top prices.

Hugh Boren & Son
Insurance Agency
Dial 3-3651

FOR SALE-TRADE M-11

Will trade equity in three-room and bath at 1809 - 15th Street for equity in larger house. Dial 3-3136.

SELL or trade: Three-room house, cash or terms. Bushy Hedges, 700 East 25th Street.

FOR RENT-LEASE M-12

For Rent Or Lease

New galvanized iron building, 18 x 30, at rear of 1510 Avenue S. See J. A. Woods, 1511 Avenue R. Dial 3-3624 Snyder

RENTS
REPAIRS
Free Delivery
SINGER SEWING CENTER
159 Walnut—Phone 360
Colorado City

Spring

Spring is pretty . . . Spring is a mood and a season. Spring is the song you sing, the places you go . . . and the clothes you wear. Spring is your new Easter suit . . . your gay sportswear . . . your dainty accessories . . . your flirty hats and your pert shoes.

Nothing is newsier than the fashions of a new season. To welcome this wonderful new season, The Snyder Daily News will publish its annual Spring Fashion Edition, Sunday, March 20. Our staff is busy as beavers snooping around town for news of these new fashions. There will be reams of copy, scads of photographs . . . a complete story on what every woman, man and child (and teen ager) can expect in the way of new fashions for Spring. Yes, that's right, we're going to give the men and the boys a break too!

Now, Mr. Merchant, won't those be pleasant and helpful surroundings in which to advertise YOUR NEW fashions for Spring? Your prospective customers will want to know where to buy all these wonderful new fashions. They'll want to know just what fashions YOU have! We invite you to tell them and sell them Sunday, March 20, for the kickoff to a big Spring season. Our account man who handles your advertising wll be glad to offer his assistance in preparing your advertising for this gala occasion. Or call 3-5486, display advertising.

THE SNYDER DAILY NEWS