The Midland Reporter-Telegram

METRO EDITION

DIAL 682-5311, P.O. Box 1650, MIDLAND, TEXAS
Vol. 52, No. 59, Daily 25¢, Sunday

FRIDAY, MAY 8, 1981
48 PAGES, 4 SECTIONS

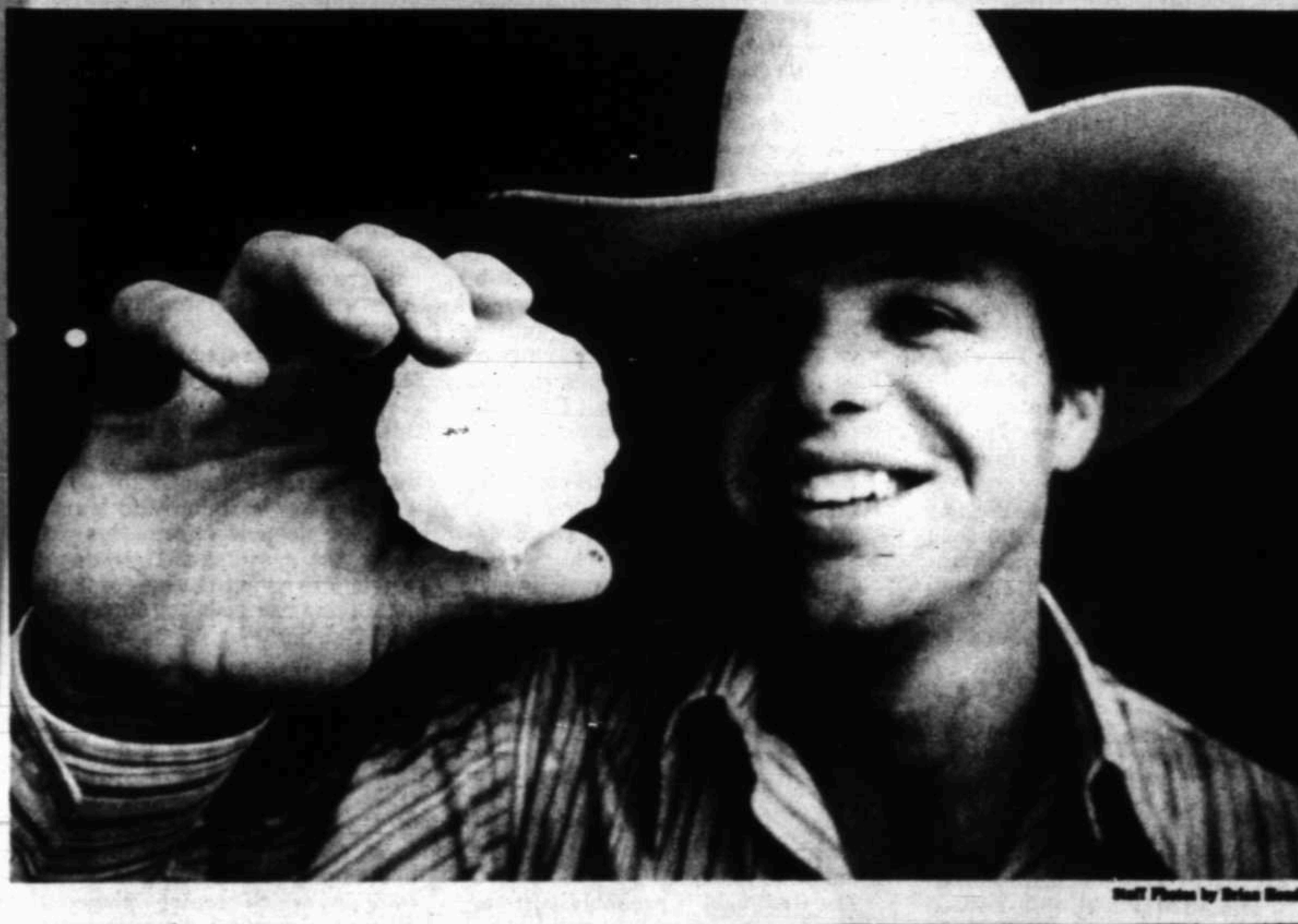

Staff Photos by Brian Henderhan

Staff Photo by Paul Gilbert

'All hail the power....'

Jim Haley, top photos, holds some of the baseball-sized hailstones that fell Thursday afternoon near the Nita Stewart Haley Memorial Library, 1805 W. Indiana Ave. The damaging hail left its mark in the form of dents and shattered windows on vehicles. Charlie Alexander, bottom photo, picks up the pieces from the shattered back window of his Datsun, which was parked at the Petroleum Information building at 500 N. Baird St. when the hailstorm struck about 4 p.m.

'Jumbo' hail jars downtown Midland

By PATRICK DEAREN
Staff Writer

Baseball-sized hail pummeled portions of Midland in a brief span beginning at approximately 4 p.m. Thursday, and by the time it had subsided numerous vehicles had sustained damage in the form of dents and cracked windshields.

The storm apparently began in southeast Midland and moved in a northeast direction through the downtown and east Midland area, as numerous reports of hail flooded the National Weather Service.

At 4:04 p.m. 1- to 2-inch hail was reported to the NWS as falling in the Tall City, and by 4:10 p.m. baseball-sized hail was striking the downtown area.

At 4:20 p.m. mobile homes at Sherwood Mobile Home Park 2.8 miles east of Midland on East Highway 80 were struck by 2- to 2½-inch hail, while 25 minutes later the Arco plant on the east side sustained baseball-sized hail.

Hailstones of similar proportions pounded agricultural fields along East Highway 80, completely destroying at least one farmer's cotton crop. Midland Farmers Co-op gin suffered cracked windows in a four-minute span as the storm swiftly swept eastward across Midland County.

Wilson Upchurch, who lives six miles east of Midland on FM 1140, may have received the biggest hailstone during the storm. Upchurch reported a softball-sized hailstone measuring 11½ inches in circumference landed in his yard at the height of the storm.

No estimate of monetary damage of the storm was available.

While Midland Memorial Hospital Emergency Room did not treat anyone suffering injuries from falling hailstones, there were confirmed reports of minor cuts and welts sustained in the downtown area.

Rain accompanied the hail, flooding downtown streets and stalling some vehicles. However, the NWS, located west of Midland at Midland Regional Airport, recorded only an official trace.

Most area towns escaped the rain and hail, with Lamesa reporting some pea-sized hail. Stanton also reported rain, but no amount was given.

The Permian Basin area again was given a slight chance of additional precipitation this afternoon, but weekend conditions should be favorable with fair skies and a high temperature in the low 80s.

Thursday's high was 84 degrees, 16 degrees shy of the record of 100 set in 1947. This morning's low of 63 didn't threaten the record of 41 set in 1938.

Will Reagan compromise on proposed tax cuts?

By CLIFF HAAS
Associated Press Writer

WASHINGTON (AP) — President Reagan, savoring a "resounding victory" in his first big budget battle in the House, now is hinting at compromise on the massive tax cuts he has pledged to deliver to the American people.

The $688.8 billion budget blueprint for fiscal 1982, matching Reagan's call for deep spending and tax cuts, was endorsed overwhelmingly by the House on Thursday, with scores of Democrats defecting to join a unanimous Republican minority.

On two votes, the margins were 253-176 and 170-154 for the Reagan-backed plan crafted by Reps. Phil Gramm, D-Texas, and Delbert L. Latta, R-Ohio.

Those far outstripped the 51-seat majority that Democratic leaders had hoped would be their check on what GOP leader Robert Michel of Illinois trumpeted as a change of course for American government. And they left some of the president's opponents and supporters doubting that his less popular proposal for a three-year, 30 percent tax cut could be stopped.

Reagan, however, seemed to be relaxing his vow not to compromise on taxes.

"I happen to believe that what we have proposed is an integral part of the program and strive for all of that," he said when asked about a tax compromise, hours after the House vote as he prepared to welcome Japanese Prime Minister Zenko Suzuki to a formal White House dinner.

"But I don't know what other proposals might be made, just as Gramm-Latta came forth with a proposal with regard to the budget that, uh, even suggested more cuts," Reagan added.

House Budget Committee Chairman James R. Jones, D-Okla., whose budget proposal was scuttled in favor of the Reagan-backed plan, said after the vote that if president gives his tax-cutting recommendation "the same attention" as the budget plan, "I believe it will carry."

Reagan hailed his victory — just the first step on the congressional budget path — as a "historic moment of commitment to a government that can both serve the people and live within its means."

The next step is in the Senate, which is considering a $699.1 billion budget resolution that differs little from the measure endorsed by the House. The Senate's Republican majority was almost certain to deliver on its proposal — also embraced by Reagan — perhaps by Monday.

In initial action Thursday, the Senate soundly rejected moves to strip $100 million earmarked for legal aid for the poor and to add $100 million for the Veterans Administration.

The tide in the House had been shifting Reagan's way for the past two weeks, but the margins were stunning. The president prevailed by 77 votes on the most critical roll call, drawing support from all 190 Republicans and 63 of the 241 Democrats to substitute the Gramm-Latta version for a Democratic leadership plan that would have given Reagan 75 percent of his recommended spending cuts.

Although interest up, economy showing signs of improvement

WASHINGTON (AP) — Despite renewed surges in interest rates, the economy shows signs of improvement, with receding inflation predicted for the rest of the year.

The current worldwide glut of oil has slowed energy price inflation, while spiraling housing prices have tapered off because of high mortgage rates, and several economists say the price trends are expected to continue throughout 1981.

As a result, some forecasters predict inflation will run below a 10 percent annual rate for the rest of the year, perhaps as low as 8 percent.

Consumer prices rose 12.4 percent last year, with energy and housing price rises leading the way.

The latest inflation pulse was to be taken today with the government's release of its report on wholesale price rises during April.

The government also planned to release its report on the nation's unemployment rate during April. The jobless rate stood at 7.3 percent of the workforce in March and has shown little change since jumping from 6.3 percent to 7.6 percent during the spring of 1980.

Economist Donald Ratajczak at Georgia State University, which issues its own price report each month, estimated that prices at the wholesale level rose at only a 7.5 percent annual rate during April, less than half the increase recorded for March.

Ratajezak said a long-expected surge in food prices still has not developed, while energy inflation is rapidly receding. In general, he concludes, "inflationary pressures definitely are moderating."

Inflation at the wholesale level rose at a 16.2 percent annual rate in March — the steepest increase in eight months — because of sharp jumps in energy costs and a new rise in food prices.

The wholesale report — which the government refers to as the Producer Price Index for finished goods — usually provides a good indication of future price trends at the consumer, or retail, level.

In March, consumer prices rose at an annual rate of 7.5 percent, the slowest pace since last summer.

Irish violence less than feared

BY ED BLANCHE
Associated Press Writer

BELFAST, Northern Ireland (AP) — Sniper fire, a gun battle and some rioting occurred in Northern Ireland after the Irish Republican Army buried its new hero, hunger-striker Bobby Sands, and renewed its vow to free all of Ireland from British rule.

In Dublin, police reported a bungled attempt to assassinate a former foreign minister of the Irish Republic, Garrett Fitzgerald, leader of the opposition Fine Gael Party and an outspoken critic of the IRA.

The violence in Ulster Thursday night was less intense than security chiefs had feared. But the 20,000 mourners at Sands' funeral cheered wildly when IRA political expert Owen Carron declared in a fiery graveside oration:

"Bobby Sands, your sacrifice will not be in vain.... We haven't got the tanks and the guns but, please God, this will not always be so."

Police headquarters warned the province to be alert "in the days ahead...having regard to the known intentions" of the IRA's Provisional wing and the splinter Irish National Lberation Army. The police statement added: "This should be especially borne in mind by persons who occupy positions of prominence or influence in the community."

Related story and photos, Page 8B

Mobs of young Roman Catholics lobbed gasoline and acid bombs at security forces in Belfast and Londonderry, as they have every night for more than a week, and in the border town of Strabane. Police said Strabane's municipal tourist bureau was gutted by firebombs.

Army and police patrols came under sporadic sniper fire in Roman Catholic areas of Belfast and Londonderry. Officials said at least one policeman was wounded.

An army patrol fought a gun battle with four guerrillas near the border of the Irish Republic Thursday night. The soldiers captured one gunman and another was arrested by police in the republic. Unconfirmed reports said the other two guerrillas were shot and killed, but the army refused to confirm or deny it.

Sands, a 27-year-old member of the IRA Provos, died of starvation early Tuesday in the Maze prison near Belfast, where he had been serving a 14-year sentence for illegal possession of firearms. He had fasted for 66 days in a campaign to force the British to jailed IRA members as political prisoners rather than common criminals.

Three other convicted guerrillas remain on the hunger strike despite the British government's adamant refusal to give them political status. There were unconfirmed reports another prisoner would join them Saturday.

Francis Hughes, 25, was in the 55th day of his fast. Sinn Fein, the IRA's political front, claimed Hughes is in grave condition and in severe pain. But Prime Minister Margaret Thatcher's government once again vowed to stand fast.

"We are not prepared to concede the principle of political status for which Robert Sands was ordered to die, nor are we prepared to do so to prevent others taking the same course," said Humphrey Atkins, the Cabinet minister for Northern Ireland, in a TV broadcast.

The IRA's farewell to Sands, four weeks to the day after he was elected to the British Parliament, brought out the biggest funeral crowd the outlawed guerrilla army has mustered in nearly 11 years of sectarian warfare.

INSIDE TODAY

√ IN THE NEWS: Dan Rather feels most pressure comes from media....10A

√ IN THE NATION: Agriculture panel won't cut free lunches, will cut spending.....1D

√ IN THE STATE: Clements planning "camp out" to ease prison overcrowding....9B

√ IN THE WORLD: Reagan's envoy meets with Lebanese leader....7B

Around Town	1B	Dear Abby	3B	Obituaries	6A
Bridge	8C	Editorial	8A	Oil & gas	5C
Classified	2D	Entertainment	9C	Solomon	11B
Comics	8C	Lifestyle	1B	Sports	1C
Crossword	8C	Markets	6C	TV Schedule	8C

Weather

Fair tonight and Saturday. High Saturday low 80s. Details on Page 2A.

Service

Delivery....682-5311
Want Ads....682-6222
Other Calls....682-5311

SILENT WITNESS
685-1190

S. Dial 682-6222
ots & Acreage
hape. May 11, Mail to:
ght to reject
-2065.
TATE LAND
ell 683-5825
EAGE
trict
Road
arms & Ranches
COMMERCIAL
682-5661
Property Sales
HOE BAY
, 2 bath rock
t Dock, large waterfront wood floors,
er extras.
6-2828. By
SO CONDO
NSBROOK
LLAGE
FOR SEASON
ss Property Sales
LAKE LBJ
Real Estate
ox 713
alls, TX 78654
693-3573
R SALE
DRESS SHOP
TY DOSS
DENT REALTY
682-9118
nd ROCHESTER
s Reeves
sive Agent
D REDUCED
estment Property
694-3393

WEATHER SUMMARY

AP Laserphoto Map

The National Weather Service forecast for today until Saturday morning, predicts snow for most of South Dakota and parts of Minnesota and rain for parts of Nebraska, South Dakota, Iowa, Minnesota and parts of Michigan.

Midland statistics

WEATHER FORECAST

Fair tonight and Saturday. Low tonight upper 50s, high Saturday low 80s. Winds light and variable tonight, shifting to northerly at 10-15 mph Saturday.

NATIONAL WEATHER SERVICE READINGS:

Yesterday's High	84 degrees
Overnight Low	63 degrees
Sunset today	8:34p.m.
Sunrise tomorrow	6:56a.m.
Precipitation:	
Last 24 hours	trace inches
This month to date	0.99 inches
1981 to date	4.93 inches

LOCAL TEMPERATURES:

6 a.m.	61	6 p.m.	78
7 a.m.	62	7 p.m.	76
8 a.m.	65	8 p.m.	72
9 a.m.	68	9 p.m.	68
10 a.m.	75	10 p.m.	65
11 a.m.	75	11 p.m.	64
noon	78	Midnight	66
1 p.m.	81	1 a.m.	65
2 p.m.	83	2 a.m.	65
3 p.m.	73	3 a.m.	64
4 p.m.	77	4 a.m.	65
5 p.m.	78	5 a.m.	65
		6 a.m.	64

SOUTHWEST TEMPERATURES:

	H	L
Abilene	84	63
Denver	64	37
Amarillo	79	54
El Paso	85	60
Ft. Worth	80	61
Houston	85	71
Lubbock	82	63
Marfa	81	46
Okla. City	75	60
Wichita Falls	82	62

Texas area forecasts

West Texas: Partly cloudy most sections today with widely scattered thunderstorms mainly east today and southeast tonight. Fair most sections and cooler north Saturday. Highs mid 70s north to low 90s extreme south. Lows mid 40s north to mid 60s south. Highs Saturday upper 60s north to low 90s along Rio Grande.

North Texas: Mostly fair west, decreasing cloudiness central today. Scattered thunderstorms northwest today, spreading across most of area tonight. Decreasing cloudiness west to east Saturday. Warmer today, cooler west Saturday. Highs 83 to 90. Lows 58 to 67. Highs Saturday 78 to 85.

South Texas: Partly cloudy and humid through Saturday with a slight chance of thunderstorms through tonight Hill Country and South Central Texas, becoming more numerous and spreading eastward Saturday. Highs 70s upper coast, 80s and 90s elsewhere. Lows 60s and 70s.

The weather elsewhere

	Hi	Lo	Prc	Otlk
Albany	70	43	.08	clr
Albuque	80	46		clr
Amarillo	76	50		cdy
Anchorage	59	37		clr
Asheville	76	61	.57	cdy
Atlanta	72	67	.06	cdy
AtlanteCty	65	47		clr
Baltimore	66	51		cdy
Birminghm	73	64		cdy
Bismarck	65	39		cdy
Boise	57	33		rn
Boston	58	46	.01	clr
Brownsvlle	88	70		cdy
Buffalo	53	41	.32	clr
CharlstnSC	87	68		rn
CharlstnWV	62	47	.39	clr
Cheyenne	57	42	.56	rn
Chicago	50	37		clr
Cincinnati	m	46	.76	clr
Cleveland	52	42	.31	clr
Columbus	54	45	.22	clr
Dal-FtWth	76	58		cdy
Denver	66	51	.06	rn
DesMoines	65	46		cdy
Detroit	55	41		clr
Duluth	58	29		clr
Fairbanks	61	40		clr
Hartford	78	52		clr
Helena	50	39	.41	rn
Honolulu	82	69	.01	cdy
Houston	82	66		cdy
Indnaplis	60	49	.49	clr
Jacksnvlle	85	60		cdy
Juneau	75	31		clr
KansCity	63	52		cdy
LasVegas	85	55		clr
LittleRock	67	58		cdy
LosAngeles	73	57		clr
Louisvlle	58	50	.05	clr
Memphis	66	60		clr
Miami	81	73		cdy
Milwaukee	45	35		clr
Mpls-St.P	61	37		clr
Nashville	66	m	.06	clr
NewOrleans	76	67	.02	cdy
NewYork	74	52		clr
Norfolk	67	53		rn
OklaCity	67	50		cdy
Omaha	64	47		cdy
Orlando	91	64		cdy
Philadphia	68	52		clr
Phoenix	92	65		clr
Pittsburgh	48	44	.16	clr
Ptland,Me	62	48		clr
Ptland,Ore	54	45	.03	cdy
RapidCity	55	45	.21	rn
Reno	61	36		clr
Richmond	78	54	.08	cdy
SaltLake	58	43	.07	rn
SanDiego	70	62		cdy
SanFran	65	50		clr
Seattle	56	44		cdy
StLouis	61	43		clr
StP-Tampa	87	68		cdy
StSteMarie	m	32		clr
Spokane	50	30	.02	cdy
Tulsa	72	51		cdy
Washingtn	70	58		cdy

Investigation begins into plane crash

WALKERSVILLE, Md. (AP) — Investigators trying to determine what caused a military radar jet to crash, killing 21 men and women, may never make their findings public, the Air Force says.

The investigation began Thursday after searchers who had spread out in human chains found the remains of the last of the 18 servicemen, a civilian contractor and two Air Force wives who perished in the fiery crash Wednesday.

Air Force Brig. Gen. Peter Odgers, interim chairman of the Air Force investigation, would not speculate on the cause of the crash. But he conceded during a news conference at the site, a remote barley field, that sabotage had not been ruled out.

Eyewitnesses said the jet looked like a "ball of fire" as it fell to the ground. But Odgers said there was no proof the plane had exploded.

Air Force M. Sgt. Cleveland Parker at Andrews Air Force Base said the results of the investigation will be "implemented into safety procedures."

"The results may not ever be released publicly," he said.

The plane, a $50 million EC-135N, was only one of eight such planes built, and the first ever to crash, the Air Force said. It was attached to the 4950th Test Wing based at Wright-Patterson Air Force Base in Dayton, Ohio.

The aircraft did not have aboard a flight recorder like those used by commercial pilots to tape a continuous record of procedures, Parker said.

"On this airplane, it isn't standard procedure to have a flight recorder on board because this was a routine training flight," he said.

The Federal Aviation Administration said Thursday the aircraft was flying at more than 28,000 feet when it disappeared from radar.

Military authorities continued to deny reports that the plane was carrying classified documents.

"You cannot put classified (documents) on a mission with civilians that are not cleared," Parker said, adding that the two women aboard did not have the clearance required.

Meanwhile, the work of identifying the charred, torn bodies continued.

The two wives were identified as Peggy A. Emilio and Linda Fonke, who were killed along with their husbands, Capt. Joseph Emilio of Long Beach, N.Y., and Capt. Donald V. Fonke of Fayetteville, N.C.

Staff Photo by Chad Puerling

Water bubbles up through a clogged street drain on Garfield Street Thursday afternoon after a hail and thunderstorm. The National Weather Service, located at Midland Regional Airport, officially recorded only a trace of rain, but much more than that fell throughout Midland.

Missing youth found, in custody

ATLANTA (AP) — Fourteen-year-old Eric Thompson, who disappeared for two days and was the focus of an intense search in this city where 26 black youths have been slain, has been found and is in the custody of juvenile authorities, police said.

Thompson was found Thursday night and placed in the custody of suburban Cobb County officials, Atlanta Police spokesman Roger Harris said. Harris would not say where Thompson was found or why he was placed in a juvenile detention center.

A spokesman at the Youth Development Center in Marietta, about 10 miles northwest of Atlanta, confirmed that Thompson was in the center Thursday night, but refused to release other details.

Tompson's case had been investigated by the police missing persons unit, not the special task force investigating the slayings and disappearances that began 22 months ago.

Before he was located, Thompson last was seen Tuesday afternoon boarding a bus in downtown Atlanta.

He was reported missing Wednesday by Brandon Southern Jr., director of the Challenge School, a special state-run facility attended by at least two of the 26 slain blacks.

The boy had run away before and had missed classes in the past, but Southern said Thompson always had called to say if he would be absent.

Meanwhile, authorities in DeKalb County confirmed that they have subpoenaed a list of Boys Club employees in the Atlanta area. DeKalb authorities are investigating the slayings of four youths whose bodies were found in that suburban county. The task force is also investigating those slayings.

DeKalb Public Safety Director Dick Hand said police are conducting a "general background check" to determine who may have known or come into contact with the victims.

Bob Jackson, associate executive director of Metro Atlanta Boys Clubs, said the 13 Boys Clubs in the Atlanta area employ a total of 125 staff members.

"I can see why they asked for it (the staff list)," Jackson said. "Most of the victims must have visited a Boys Club at some time."

In another development, an Atlanta man, Larry Marshall, 34, was sentenced to three years in prison on misdemeanor charges. Officials dropped an attempted robbery charge following his decision to cooperate with the task force investigating the slayings.

Marshall was extradited from Hartford, Conn., in April. Police said they wanted to question him about his relationship with one of the victims.

But after a session last week with the task force, Fulton County District Attorney Lewis Slaton said Marshall provided no new information. Marshall was sentenced Thursday for convictions on two charges of theft by taking and one count of defacing the mail.

Fraud probably cost government up to $220 million

WASHINGTON (AP) — Fraud and illegal activities may have cost the government as much as $220 million in 2½ years, but the actual losses may never be known because most incidents go unreported, the General Accounting Office says.

The GAO, the investigative arm of Congress, found evidence of fraud in the 21 agencies it surveyed. The study examined 77,000 cases where fraud was known or suspected.

The fraud found in the GAO analysis, which covered the period from Oct. 1, 1976, to March 31, 1979, ranged from actions committed with the help of computers to simple theft of government property.

The GAO said it probably cost the government between $150 million and $220 million. "Actual losses due to fraud and other illegal activities will never be known because most go undetected," the report noted.

Theft was the most common type of fraud, making up nearly half the 77,000 cases checked. Among the least prevalent types of fraud were the failure to meet contract terms, extortion, private use of government property and kickbacks or bribes.

Some of the government's biggest programs — including food stamps, most Medicaid cases and most Aid to Families With Dependent Children cases — were not checked because those programs are under the jurisdiction of state and local authorities.

But the GAO did note that a 1977 investigation estimated that the government was losing some $600 million a year in the food stamp program alone.

In the latest study, the GAO estimated that about 16,000 cases of fraud involved the Army and about 18,000 the Navy. The Postal Service accounted for 11,000 cases and the Social Security Administration for 13,000.

Among examples of fraud cited by the GAO were:

—A General Services Administration employee who set up a fictitious company which received about $300,000 in payments for services never received.

—A clerk who issued 12 fraudulent payroll checks totalling about $17,000 to two accomplices. Once her fraud was uncovered, three other employees of the same office confessed or were found guilty of collecting $16,000 through fraud. Two others in the office were arrested for suspected fraud totaling about $95,000.

—A real estate agent who allegedly bribed a Veterans Administration official to issue phony certificates saying home buyers were eligible for a VA loan.

The GAO said its analysis showed about 30 percent of the cases involved fraud by federal employees. Recipients of federal assistance accounted for 18 percent of the cases and corporate or business entities for 12 percent. In 30 percent of the cases, most of which involved theft, the perpetrator is unknown.

The agency said weak internal controls often contributed to cases of fraud and illegal activities. And it said the government recovered — even by the most optimistic estimates — less than 30 percent of the funds lost as a result of fraudulent practices.

TEXAS BRIEFS

Blockade threat between Juarez, El Paso retracted

EL PASO, Texas (AP) — The Mexican union leader who threatened to blockade the bridges between Juarez and El Paso says "it was never our intention at any moment" to carry out the threat.

Roberto Delgado Urias, head of the non-government Confederacion Revolucionaria de Trabajadores, threatened Monday to block all traffic coming into Juarez in eight days if "extremely slow and humiliating" border inspections were not corrected.

He said union members crossing to work in El Paso are often held up for several hours in the mornings, causing them reprimands and sometimes costing them their jobs.

About 8,000 union members possess "green cards" identifying them as permanent resident aliens who may work in the United States, primarily in construction, agricultural and manufacturing jobs, he said.

Delgado said he met with U.S. Immigration and Naturalization Service district head Al Giugni and inspection supervisor Henry McGehee Wednesday and asked them in writing to look into the problem.

Violent confrontations following an apparently spontaneous bridge blockade in 1979 left one Juarez girl dead when a car ran over her. That protest, which blocked the bridges for two days, came after INS officials deported more than 100 illegal aliens.

Ohio man stabbed to death on visit

DALLAS (AP) — Police say the slaying of a grocery manager found in a fashionable Dallas suburb was so cruel that it looked like the killer was out for revenge.

Michael A. Roop, 32, of Toledo, Ohio, died at 3:37 a.m. Thursday at Parkland Memorial Hospital. He had been stabbed about 30 times and apparently had been robbed. A construction worker found him in a fashionable neighborhood near Southern Methodist University.

"It was a brutal, brutal thing," said Highland Park police Chief Henry Gardner. "If he wasn't a stranger, you would think this was some sort of vindictive thing."

Highland Park police Sgt. Larry Gentry said Thursday police had no leads in the slaying. The body was taken to the Dallas County medical examiner for an autopsy.

Roop, a store manager for Centre Supermarkets, was in Dallas for the Food Marketing Institute convention.

"He was a stranger here," Gardner said. "His wallet was found there empty of money. A fellow traveling is bound to have some money on him. He didn't, so that's evidence they took his money."

Klan leader wants arbitration panel

HOUSTON (AP) — Louis Beam, grand dragon of the Texas Ku Klux Klan, says he will "offer a wreath of reconcilation" to Vietnamese fishermen at a KKK rally Saturday in Santa Fe.

Beam said he plans to propose that a four-member arbitration panel comprised of himself, American and Vietnamese shrimpers and a representative of Gov. Bill Clements be formed to discuss the long-standing dispute over fishing rights in Galveston Bay.

"I'm extremely satisfied with the practical results that have occurred from our participation in the disipute between the American and Vietnamese fishermen," Beam said. "With a little reasonableness on both sides, the problem can be solved."

At a Feb. 14 rally, Beam demanded refugee settlers leave the area before the shrimping season opens May 15 or the Klan "would take action" to resolve the dispute.

About 60 percent of Vietnamese fishermen living in the area offered to sell their boats and move inland.

"I think a fair number of Vietnamese will be given licenses and will continue to be able to fish," said Beam, adding that no refugee need fear his life or property is threatened by the Klan.

Beam, other KKK leaders and several native fishermen were named in a lawsuit filed last month in behalf of Vietnamese fishermen, seeking federal protection against alleged intimidation and harassment.

"I'm not saying they have to drop their suit (for the offer of reconcilation to remain good)," Beam said. "If they feel they have a legitimate complaint, let them go ahead."

Masked men rob noted surgeon

HOUSTON (AP) — Three men wearing ski masks and wielding a pistol broke into the home of Dr. Denton Cooley, forced the noted Houston heart surgeon to lie down on the floor and robbed him of $250, police said.

The bandits broke through a glass-enclosed porch and forced the surgeon to lie on the floor of the library, said Lt. D.L. Sitz.

Cooley's wife, Louise, heard a noise and went downstairs. When she discovered the bandits, she ran to a neighbor's house and called police, Sitz said.

Three suspects were arrested and questioned late Wednesday, but only one man — who carried a 9mm pistol — faces charges, the detective said.

Cooley was unable to identify the suspects and a laboratory analysis of their clothing, shoes and hair was inconclusive, Sitz said.

Inmate threatens to jump from roof

HOUSTON (AP) — Authorities talked five hours with a "despondent and depressed" Harris County jail inmate who had threatened to jump from the rooftop of the eight-story building before the prisoner voluntarily surrendered.

The inmate, Dudley Shawn Prichard, 23, stood near the ledge Thursday until his attorney, sheriff's deputies, fire department officials and members of the Crisis Negotiating Team coaxed him back into the building.

Prichard had demanded to be given "some kind of uppers," said Lt. J. Glantzberg of the Harris County sheriff's department. Officials agreed to deliver the drugs "to buy some time" but the demand was never met, Glantzberg said.

The spectacle attracted a crowd of several hundred on the ground below, but after three hours of waiting, "the crowd kind of dwindled down," said Cpl. Tom Twardowsky.

Texans charged in illegal alien deal

BOSTON (AP) — Two Texans have been released on $1,000 bail for a May 21 hearing on charges they illegally brought six Mexicans into the country to work for their Houston-based roofing company.

The two men were arrested earlier this week after police in Woburn discovered six Mexicans living in an old warehouse.

William Overstreet, 31, and Alvaro Nunez, 42, could receive $2,000 in fines and two years in jail if convicted. The Mexicans, also released on $1,000 bail after a hearing in U.S. District Court, could receive six months in jail and $500 fines for entering the country illegally.

Plywood, two-by-fours taken from local construction site

A burglary and two theft complaints were reported to city police during the past 24 hours.

Thirty-two sheets of plywood and

Police, Fire Roundup

some two-by-fours were taken from a construction site at 425 Neely Ave., police were told. Value was placed at $400.

A three-wheeled motorcycle worth $1,000 was reported stolen from 1301 E. Mulberry, and Milton Taulton of 2911 W. Louisiana told officers a reel-to-reel tape player valued at $150 was taken in a burglary of his residence. Entry was gained through an unlocked front door.

Fire of undetermined origin heavily damaged a tin storage building at 4707 Comanche about 5:30 p.m. Thursday. Five fire units responded to the blaze, which also destroyed the contents of the building, owned by James Cunningham.

A car owned by Charles Bishop sustained heavy damage in a fire at Garfield and Carter Streets about 7:30 p.m Thursday. Seventy-five gallons of water were needed to extinguish the blaze in the 1980 Pinto.

BIRTHS

MIDLAND MEMORIAL HOSPITAL
May 5, 1981

Mr. and Mrs. Kerry Wayne Speers, 2800 Kessler Ave., a boy.

Mr. and Mrs. Keith Parker Burden, 4315 Neely Ave., Apt. 824, a girl.

Mr. and Mrs. Kenneth Dale Miller, 3045 Fredna Place, a boy.

Mr. and Mrs. Douglas Dunlop Baker, 1311 W. Texas Ave., a boy.

The Midland Reporter-Telegram
(USPS 161-900)
Published by Midland Newspapers, Inc. evenings (except Saturday and Sunday) and Saturday and Sunday morning, 201 E. Illinois Street, P.O. Box 1650, Midland, Texas 79702.
Second Class Postage Paid at Midland, Texas

HOME DELIVERY

Paid-In-Advance

	1-Yr.	6-Mos.	1-Mo.
Evenings and Sunday	$18.00	$21.00	$1.00
Evenings Only	$39.00	$19.50	$3.25
Sunday Only	$31.20	$15.60	$2.60

MAIL RATES IN TEXAS

	1-Yr.	6-Mos.	1-Mo.
Evenings and Sunday	$72.00	$36.00	$6.00
Evening Only	$54.00	$27.00	$4.50
Sunday Only	$50.50	$25.25	$4.2[illegible]

MAIL RATES OUTSIDE TEXAS

	1-Yr.	6-Mos.	1 Mo.
Evenings and Sunday	$75.00	$37.50	$6.25
Evening Only	$69.00	$34.50	$5.75
Sunday Only	$51.00	$27.00	$4.50

Foreign and other rates furnished upon request. All subscriptions payable in advance. All subscription rates revised October 1, 1978.

Dillard's

saturday savings

just in time for Mother's Day
a beautiful collection of fashions, accessories and household additions she'll appreciate all year long

To Mom Love

special!

select group of dresses for misses and petites

29.99

Compare at $48. Pastel jacket-dresses, shirt-dresses; some with full skirts, V-necks or tie trims; Wrap-styled dresses also, in pastels; misses' sizes 8-18, petites 6-16

sale!

save 33% on misses' short-sleeved fashion tops

7.99

Reg. $12. Antron nylon, boucle-knit tops with V-necks with lace trim, or with tie-front; in white, navy red, yellow, lilac or pink; S-M-L-XL.

sale!

save 28% on misses' ultra-sporty roll-sleeve shirt

19.99

Orig. $28. An elegant addition to your summer wardrobe fashioned from polyester/cotton in a variety of summer-inspired colors, misses' sizes 6-14.

special!

summer-perfect gowns for mom... one size fits all!

10.99

Compare at $19. Gowns fashioned from 100% nylon tricot with short flutter sleeves. Choose from a variety of her favorite pastel colors.

sale!

for Mother's Day... dainty little panties in fashion colors

3 for 5.97

Reg. 2.50 ea. Choose from briefs, sizes 5-10, hipsters and bikinis sizes 5-7 in Silk 'N Hand™ nylon tricot with 100% cotton gusset, in white, beige or soft pastels.

sale!

save 1/4 to 1/3 and more on ladies terrycloth or velour slippers

3.99

Reg. 5.50-6.50. Slip-on or closed-back styles fashioned from cotton terrycloth or cotton velour for soft comfort. Choose from a host of spring colors. S-M-L-XL.

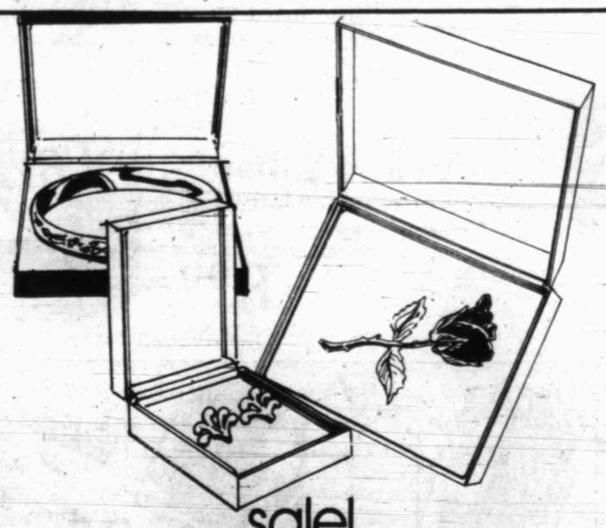

sale!

boxed goldtone jewelry in the newest fashion styles

5.99

Reg. 7.50. Choose from a variety of popular styles including pins, necklaces, bracelets and rose pins. Perfect fashion accessories, great gifts for mom!

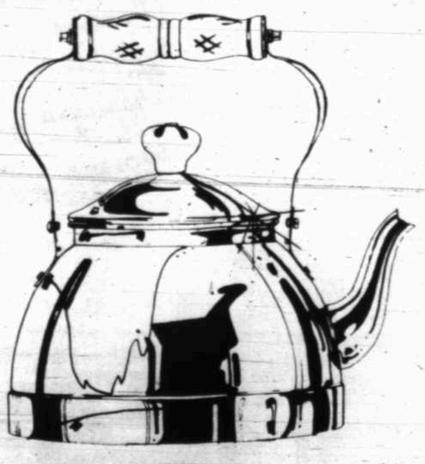

sale!

save 41% on nostalgic copper teakettles

9.99

Reg. 16.99. Give your kitchen a touch of nostalgic charm with this lustrous copper teakettle with delft-look handle and knob. Great buy!

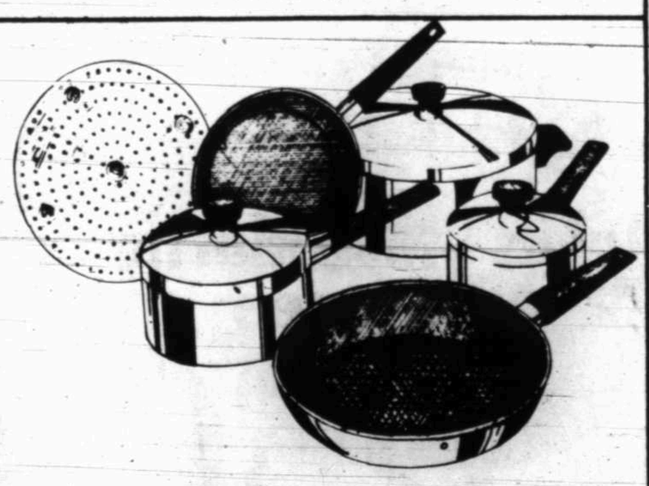

special!

save $20 on Wearever® cooksets with SilverStone® finish

49.99

Reg. 69.99. 1-, 2-qt. saucepans with lids, 5-qt. Dutch oven with meat rack plus 8" sauté pans, all with SilverStone® non-stick finish.

SHOP DILLARD'S MONDAY THRU SATURDAY 10-9 AT MIDLAND PARK MALL

Kirkland rails against review of safety rules

By MERRILL HARTSON
AP Labor Writer

BALTIMORE (AP) — AFL-CIO President Lane Kirkland, conceding that unions lack the political clout to reverse the budget-cutting fervor in Congress, is railing against the Reagan administration's move to review job safety regulations for their cost to industry.

Acknowleding Thursday that "we don't at the moment have the votes" to save cherished labor programs from the budget ax, Kirkland aimed his fire at Labor Secretary Raymond Donovan, whom he accused of reneging on a promise to ponsult labor in advance of major administration decisions.

Kirkland is presiding over a quarterly meeting of the AFL-CIO's top policy-making council, which was to receive a report today on agency moves to subject cotton dust and lead safety regulations to cost-benefit analysis.

The federation leader said decisions on job safety rules "all came as surprises. We were not consulted. We were not asked our opinion. We were not given the opportunity to explain our side of the case."

Donovan, who was meeting with building trades union officials at the Labor Department on Thursday, retorted in a telephone interview:

"I have no desire to get into an unproductive argument with Mr. Lane Kirkland. I did make a commitment to consult with labor before making major agency decisions which affect labor. I believe I have done so."

He had on at least one occasion told a labor group: "I will never blindside you."

Kirkland and Donovan crossed verbal swords in Bal Harbour, Fla., in February, two weeks after the labor secretary was confirmed by the Senate.

The two emerged from an executive council meeting with conflicting accounts of the degree to which the 35 union presidents on the policy-making body were willing to give Reagan's economic program a chance.

The AFL-CIO and the American Textile Workers Union have assailed the administration's decision to withdraw the cotton dust standard, issued by the Carter administration in 1978 to protect mill workers against brown lung, a respiratory disease.

In the May edition of the Communications Workers of America's newsletter, union president Glenn Watts declared, "The health and safety needs of CWA members and other workers apparently will be considered only as an afterthought to business profit concerns."

Donovan maintained Thursday that the cotton dust standard is only being studied.

"When we have concluded that study, we will consult with representatives of organize labor aswell as other affected parties before reaching a final decision," he said.

Members of the textile workers union and the Brown Lug Assocition staged a demonstration in Washington on Monday to protest the review of the cotton dust standard.

AP Laserphoto

AFL-CIO President Lane Kirkland, right, closes his eyes as he winds up with the gavel in a make beleive gesture of hitting Secretary Treasurer Tom Donahue, prior to a meeting Thursday. The executive council opened a two-day meeting in Baltimore.

Remember Mother on Her Day with a Gift of lasting elegance-
a sparkling crystal or a hand painted oriental

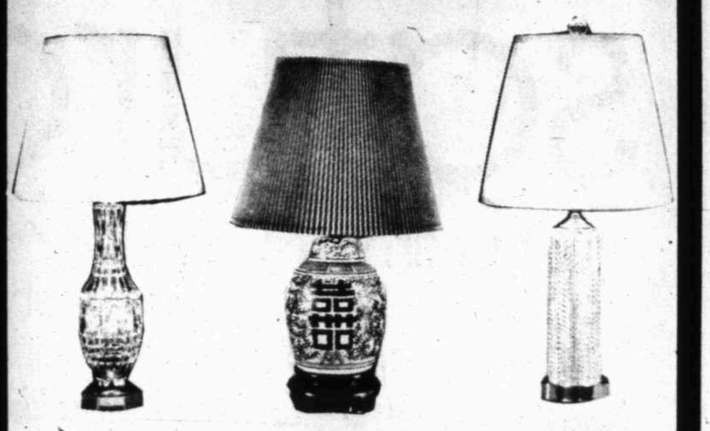

Now 20% off thru May 10th

Ventures in Light & Time
3-A IMPERIAL CENTER, MIDLAND, TEXAS 79701

UMW, coal industry to talk through weekend

By G.G. LaBELLE
Associated Press Writer

WASHINGTON (AP) — Negotiators for the United Mine Workers and the soft-coal industry are considering talking into the weekend amid predictions it will take a "lot of tough bargaining" to resolve the six-week-old nationwide coal strike.

The representatives for the miners and the Bituminous Coal Operators Association met for five hours Thursday in a Washington hotel as sporadic violence again flared across the coalfields.

At the end of the session, B.R. Brown, chief negotiator for the mine operators, said bargainers on both sides should know today whether talks would continue into the weekend.

As for the progress being made, Brown would only say: "We've just done some visiting."

UMW President Sam Church said "we're still talking" when asked whether the negotiations were going forward.

UMW spokesman Eldon Callen said a settlement before the weekend was possible but not at all likely.

"I know there's going to be a lot of tough bargaining," he said. "It could be done in a short amount of time, but I just don't expect it."

Callen said Church had been pushing continually for resuming the talks, which broke off three weeks ago. Church speculated that mine operators were getting nervous about losing foreign markets if the strike continued much longer.

A Commerce Department report issued late last month estimated, however, that the strike would not cause serious export problems unless it lasted another two months.

The 160,000 UMW members who work in the soft-coal industry went on strike March 27. Soon afterward, they formally rejected, by a 2-1 margin, a proposed contract recommended by their union negotiators and the BCOA.

After visiting the coalfields, UMW negotiators placed seven new demands on the table, and Callen said they still were at issue.

The union's major demands include restoration of a $1.90-a-ton royalty payment to UMW pension funds for non-union coal purchased and processed by the companies. The expired contract included the provision, but it was omitted in the rejected contract.

The UMW also wants non-union subcontractors to pay wages comparable to prevailing union scales in their work areas.

Negotiations may be disrupted by a UMW district election next week. One of the union's negotiators, Walter Suba, was defeated in a similar district vote earlier this week, and another, Jack Perry, faces two challengers in an election next Tuesday.

DEATHS

Lillian B. Nix

ACKERLY — Lillian B. Nix, 71, of Ackerly, died Wednesday in a Lamesa hospital after a long illness.

Services were to be at 2 p.m. today at the First Baptist Church in Ackerly with the Rev. Roy Haven, minister of Acklery Methodist Church, officiating. Burial was to follow in Ackerly Cemetery under the direction of Branon Funeral Home.

Survivors include two sisters, Zona Mae Miller of Coahoma and Nina Bell Moore of Azle; and two brothers, Fred Nix of Stanton and Troy Nix of Richmond, Calif.

She moved to Acklery in 1942 from Eunice, N.M., She was a farmer in the Ackerly community.

SPOTLIGHT
Makes Steve Martin easy to see

Order Spotlight now and receive a valuable money saving offer.

Tall City TV Cable Co. (915) 694-7721

For You, Your Home and Your Family

Sears BEST BUYS

VALUES on health and beauty aids

Sale ends May 9

25¢ OFF Aim WITH FLUORIDE TOOTHPASTE 6.4oz

Aim® toothpaste 6.4-oz. 64¢

Sale price includes amount off stated on manufacturer's label plus our additional savings.

Sears has on hand sufficient quantities to meet reasonable consumer demand. Sears reserves the right to limit quantities sold to commercial purchasers.

Alka-Seltzer® 36-tablets 1.22

Hawaiian Tropic® dark tanning oil or lotion ONLY 2.99 8-oz.

13623-8
14-in.x25-ft. scroll top border wire
Reg. $6.49 4.99
Pretty trim for protecting plants. Green or white vinyl.

90005/77005
$13.99 Semi-Gloss ..... 8.99 gal.

SAVE $5 gallon!
Interior fashion latex paint
Sears premium quality one-coat latex paints come in 23 fashion colors.
Reg. $12.99 Flat 7.99 gallon
Sale ends May

SAVE $4 gallon!
Survivor exterior latex paint
Premium quality exterior latex paint is one-coat coverage. 28 colors.
Reg. $12.99 Flat or Satin 8.99 gallon
Sale ends May

For one-coat results all Sears one-coat paints must be applied as directed.

Daybreak II terry towels
Reg. $2.29 Bath size 1.66
Cotton polyester.
$1.79 Hand towel 1.11
99¢ Washcloth 88¢

New Supertote luggage
Zippered pockets a plenty. Choice of colors.
Reg. $19.99 14.99
Not available in Paris, Marshall or Plainview

Sleeveless solid color shirts
Polyester-cotton blend. Sizes 10-18. Budget Shop.
Reg. $4.99 3.49
Short sleeved solid color shirts
Cool polyester and cotton. Sizes 10-18. Budget Shop.
Reg. $4.49 3.99
$4.49 Budget Shop pull on pants 3.49

43954
VALUE!
40-pc. socket wrench set
Special Purchase 7.99
Limited quantities

Ask about SearsCharge Plans
Best Buy Sale ends May 9

You can count on Sears
Satisfaction Guaranteed or Your Money Back

Sears in Midland Park Mall
9:30 am-9:00 pm Monday thru Saturday...Phone 694-2581

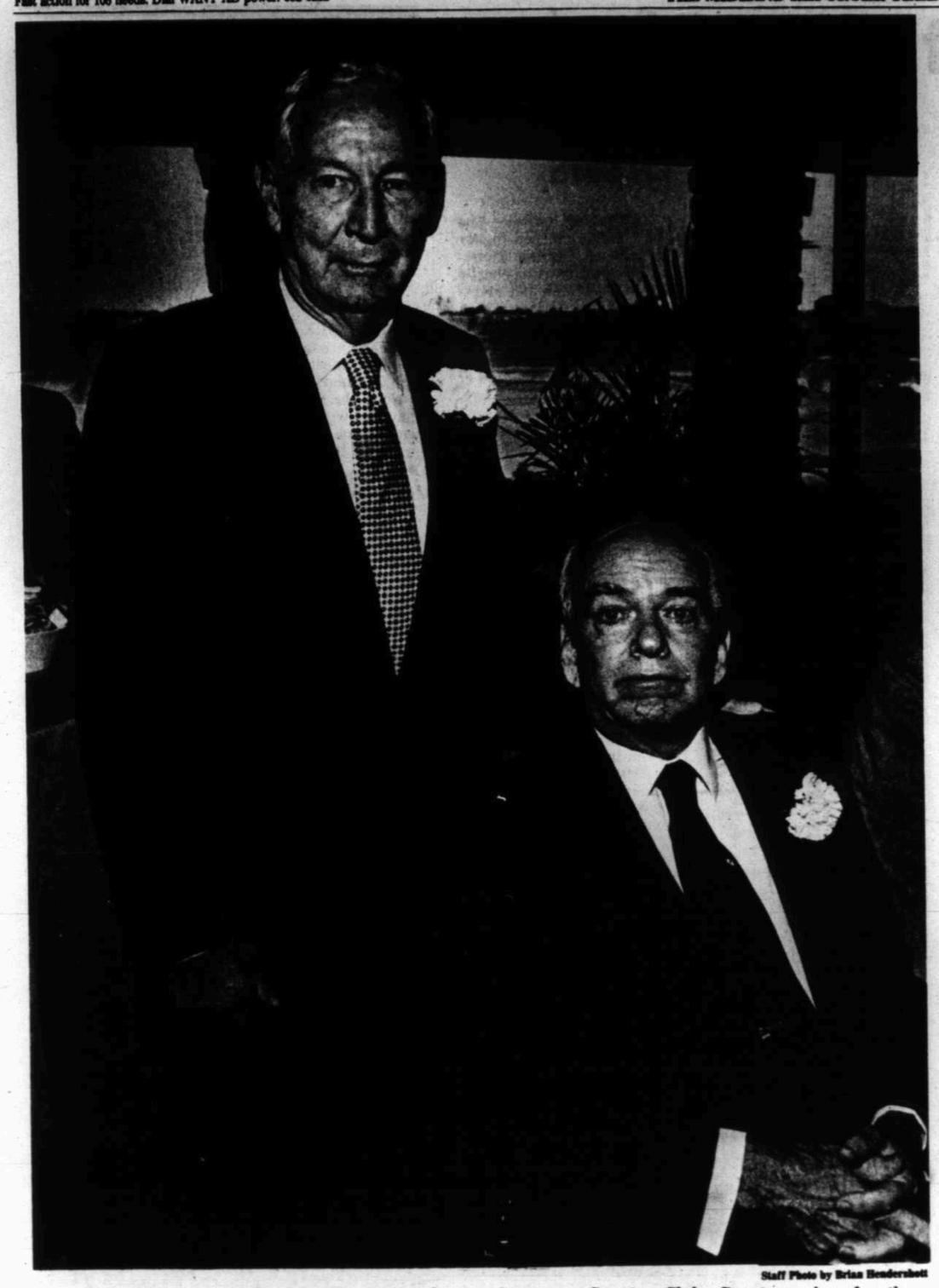

Staff Photo by Brian Hendershott

N. Ford Chapman and Stanley Moore, two electees to the Permian Basin Petroleum Museums's Hall of Fame, received certificates of election at the Hall of Fame dinner held Wednesday night at Greentree Country Club. Guest speaker for the event was H.E. "Eddie" Chiles, who began his oil career in the Permian Basin in 1939.

Four oil veterans honored at Hall of Fame Dinner

By CONNIE W. HARDING
Oil Staff

Four outstanding oil veterans were inducted into the Permian Basin Hall of Fame Wednesday night before an audience of more than 450 at the Permian Basin Museum Hall of Fame Dinner at Greentree Country Club.

The Petroleum Museum began recognizing electees to the Hall of Fame in 1968. Outstanding individuals in the Petroleum industry whose careers have contributed to the development of the oil and gas industry in the Permian Basin and whose characters or civic service have framed a worthwhile example for the industry are eligible for the honor.

A special committee chooses among names submitted by anyone and nominates no more than four who are then elected by the museum's volunteer boards.

This year's selection committee was chaired by Kenny Jastrow.

An audio-visual presentation "Four" recapped the career and personal lives of this years inductees to the Permian Basin Museum's Hall of Fame with family album pictures and memorabilia. Certificates were presented to the following four honorees and their families by Maurice Bullock, partner in the law firm of Bullock, Scott & Neisig and currently chairman of the museum's Borard of Executors:

N. Ford Chapman, Jr. who kept alive the art and lore of cable-tool drilling for oil, coupling the ancient skill with important discoveries in the Permian Basin.

Chapman drilled many wells for himself and found important fields in Reeves, Culberson and other counties.

An enthusiastic backer of civic projects, he was honored by the Schreiner Military Institute at Kerrville and supported the petroleum museum since it's beginning in 1967.

Jessee Clement Barnes did well in several fields before beginning his oil career in East Texas in 1936.

One year later he began a career as an explorer and producer in Midland.

He extended the Keystone Field in Winkler County and assisted in defining the TXL Field in Ector County.

Known as a pioneer and advocate of deeper drilling, he opened the Emperor Deep Field in the Permian Basin and portions of the Anadarko Basin in Oklahoma.

A 32nd degree Mason, he gave generouly of his time to civic and public causes and was active in his church.

Barnes died in Fort Myers, Florida in 1975 at the age of 83.

Charles Vernon Lyman was a successful wildcatter and producer in the Permian Basin.

He attended the Uiversity of Virginia and Sewanee and served in World War I.

He entered the Texas oil business in 1921 and opened fields in Winkler and other West Texas counties as well as in South Texas.

A true conservationist, he sought to save and use the tremendous amount of gas produced from his own wells when flaring was a common practice. His diverse personality was portrayed in his love of athletics and music.

He died in 1977 in Phoenix at the age of 83.

Stanley Moore attended Rice University in 1937, held several jobs and still had time to "court his wife" while finishing school. One writer said he "took a cut in pay" when he got his first engineering position with Hughes Tool.

Moore founded Drilco and built it's success on response to the technical needs of rig hands' complaints and suggestions. Drilco later became a part of Smith International.

Extremely generous, he has supported Rice University and many non-profit organizations in Midland.

Introduced by John F. Younger, H.E. "Eddie" Chiles, who began his oil career in the Permian Basin in Seagraves, Texas in 1939 with an oil well acidizing company boasting only two trucks, was special speaker. Chiles' company has grown into a lucrative million dollar a day operation with 13 rigs drilling offshore by contract.

"Politics and Petroleum", a discussion of the past, present and future of the Permian Basin oil industry, was his subject and Chiles touched onthe era of the mid-1950's and the petroleum boom during the Eisenhower administration.

The Basin saw 600 rigs working during that time, according to Chiles and "we see a similar period with 600 rigs again working in the Permian Basin, he added.

"The Bureaucrats must keep their hands off if this contry is ever to be secure again", said Chiles.

"We need to get rid of two DOEs", he said, "the Department of Energy, we can save $14 billion a year in waste and inefficiency and take 20,000 unemployed from that department for the army, and the Department of Education, which would save $10 billion and give us 12 or 15 thousand people for the navy.

With the DOE's out, we wouldn't have so many bucks going up there."

Chiles advocates the removal of Price controls and the Windfall Profits Tax, which must be done by Congress, in order to make possible new endeavors in infield drilling in the Permian Basin. He commented that the Permian Basin could then utilize tertiary recovery methods, test deeper sections, enter old wells and drill holes between wells and enter a new era of greatness.

Chiles also recommended that the government be purged of liberals and socialists, that federal lands be open for leasing and accessible to oil company's for extraction of the hoard of minerals, that these lands not be utilized and available to only "backpacking Hippies".

Chiles summed up his speech by recommending the 1982 election of conservatives and stating that he desires only three things:

"Guard our shores, deliver the mail on time and leave me alone."

Activities filed for Howard, Pecos counties

A field test has been announced in Pecos County and a completion reported in Howard County by the Texas Railroad Commission District 8 headquartered in Midland.

PECOS COUNTY

The Three-B Oil Co. of Monahans has announced plans to drill a 2,100-foot field test in the Payton field of

ENERGY
OIL & GAS

Pecos County, three miles south of Grandfalls.

The site is 7,637.6 feet from the south line and 330 feet from the west line of section 81, block 8 of the H&GN RR survey.

Location is 1,000 feet northeast of the No. 1 Atlantic, a dry and abandoned Mississippian (9,561 feet) and Devonian (10,506 feet) site, abandoned July 7, 1957 and just south of a Payton Pool Yates, South production unit.

HOWARD COUNTY

The McCann Corp. of Big Spring has announced the completion of a discovery well in Howard County, four miles southeast of Coahoma.

Producing from perforations made from 6,982 to 6,988 feet, fractured wth 5,500 gallons, the well is potentialed at 45 barrels of 35 gravity oil and 60 barrels of water. The gas to oil ratio is 1333 to 1.

Drilling topped the following formations from an elevation of 2,298 feet: Canyon Sand, 7,320; Strawn, 8,-406, Mississippian, 8,618; Woodford, 8,768; and Fusselman, 8,801.

Total depth of the well is 8,900 feet with a 4 1/2 inch casing set at 7,915 feet and plugged back to 8,600 feet.

Location is 660 feet from the south line and 467 feet from the east line of section 19, block 30, T-1-S of the Texas and Pacific Railroad Co. survey.

Dist. 7-C reports wildcats, finals

Tom Green County drew two wildcat locations, confirmers were finaled in Schleicher and Upton counties along with a stike reported in Runnels County in District 7-C of the Texas Railroad Commission.

TOM GREEN COUNTY

Ike Lovelady Inc. of Midland will drill the No. 2 Weatherford as a 5,200-foot wildcat in Tom Green County, 1.2 miles east of Veribest.

The location is one location north of its No. 1 Weatherford, a Strawn oil discovery, finaled May 5, 1981.

Drillsite is 660 feet from the north and east lines of section 2216 of the F.W. Schultz survey.

****

Daniel Oil Co. of Houston will drill the No. 5 E.H. Jones "A", a 5,500-foot wildcat, eight miles southwest of San Angelo in Tom Green County.

Location is 1,400 feet west of the southwest corner of the J. Jung No. 888 survey and 840 feet north to location in the M.J. Fernandez No. 100 survey.

SCHLEICHER COUNTY

The Eldorado, South (Canyon) field of Schleicher County gained its fourth Canyon producer, two miles southwest of Eldorado.

Designated the No. 1 Green, Jack Huff of Midland completed the well for a calculated absolute open flow of 120,000 cubic feet of gas daily, with a gas to liquid ratio of 120,000 to 1.

Production was gained through perforations made from 6,348-6,457 feet acidized with 3,500 gallons and 115,000 pounds of sand.

Location is 467 feet from the south and east lines of section 106, block A of the HE&WT survey.

UPTON COUNTY

The Willrode (Cisco and multipay Strawn) field of Upton County gained its current second Cisco producer with the McCann Corp. of Big Springs No. 1 McElroy, 13 miles northwest of Rankin.

Producing from perforations made from 9,007 to 9,181 feet acidized with 3,000 gallons, the well is flowing 298 barrels of 40 gravity oil, no water, with a gas to oil ratio of 980 to 1.

Wellsite is 467 feet from the south and 660 feet from the east lines of section 140, block E of the CCSD&RGNG survey.

RUNNELS COUNTY

Clear Fork Inc. of Abilene has completed as an upper Gardner discovery its No. 1 Williams six miles south of Lawn in Runnels County.

Producing from perforations made from 4,097 to 4,105 feet acidized with 500 gallons and fractured with 10,500 gallons, the well is potentialed to pump 24 barrels of 40 gravity oil plus one barrel of water. The gas to oil ratio is 667 to 1.

The well was drilled to 4,895 feet with a 4 1/2 inch casing set at 4,889 feet and plugged back to 4,874 feet.

The location is 467 feet from the north line and 1,320 from the west line of the L.D. Counts No. 2 survey (Abstract 1369).

Dual discovery announced in Nolan County

Parallel Petroleum Corporation of Midland has announced completion of an oil and gas discovery 26 miles south of Sweetwater in Nolan County.

The No. 1 H.P. Arledge flowed on an initial potential test at a rate of 384 barrels of 45.5 gravity oil and 441,000 cubic feet of gas per day through a 16/64 inch choke, tubing pressure 450 psi, with no water.

Production was through Ellenburger peforations from 7,165 feet to 7,180 feet acidized with 500 gallons.

The project was completed at a total depth of 7,192 feet with ground level elevation reported at 2,483.3 feet.

Other tops reported were the Coleman Junction 3,550 feet, Noodle Creek at 4,000 feet, Crystal Falls 4,400 feet, Breckenridge 4,675 feet and the Odom Lime at 6,650 feet.

Location is 660 feet from the south and 660 feet from the west of section 15, block 1-A, H&TC survey 26 miles south of Sweetwater.

The site is six miles south of the nearest Ellenburger production.

DRILLING REPORT

WILDCATS

BORDEN COUNTY

Gulf Oil Co. No. 1 Edna Miller, et al; total depth 8,543 feet, plugged back depth 8,414 feet, tested, test recovered no oil, 9 barrels water w/some acid gas.

CHAVES COUNTY

Mesa Petroleum Corp. No. 1 Foreman-Federal; total depth 5,080 feet, perforated 3,706-43i feet.

Amoco No. 1 State G.A.; drilling 476 feet in red clay.

Gulf Oil Co. No. 1122 W. N. Waddell, Jr.; total depth 9,400 feet, plugged back 9,351 feet, tested. End report.

Gulf Oil Co. No. 1125 W. N. Waddell; total depth 9,380 feet, plugged back 9,330 feet, tested. Released packer, started pulling out of hole w/tubing.

ECTOR COUNTY

Cities Service No. 8 Johnson "A"; total depth 9,500 feet, ran 5 1/2" casing to 9,307 feet.

EDDY COUNTY

Perry R. Bass No. 86 Big Eddy Unit; drilling 11,175 feet in Atoka.

HCW Exploration, Inc. No. 1 Dorstate; drilling 5,595 feet.

Amoco Oil Co. No. 1 Federal Comm. "AD"; total depth 12,889-feet, moving out rotary.

Cities Service No. 1 State DR; drilling 964 feet in Anhydrite, ran 8 5/8" casing to 349 feet.

Cities Service No. 1 Federal N; total depth 11,750 feet, plugged back 11,705 feet, ran 5 1/2" casing to 11,750 feet morrow, perf. 11,408-11,420 feet.

GAINES COUNTY

J. C. Williamson No. 2 Dempsey Creek; pumped 12 barrels oil, 85 barrels water. Completed.

HARDING COUNTY

Cities Service No. 1 State D.I.; total depth 2,343 feet, plugged back total depth 2,300 feet, ran 5 1/2" casing 2,342 Tubb.

Cities Service No. 1 State D.S.; drilling 1,970 feet shale, anhydrite, ran 8 5/8" casing at 583 feet.

Cities Service Oil Co. No. 1 State D. L.; total depth 801 feet, running casing.

Cities Service No. 1 State D.H.; total depth 2,932 feet, plugged back depth 2,885 feet, ran 5 1/2" casing at 2,931 feet, tubb perforation 2,764-2,772 feet. Waiting on completion unit.

LEA COUNTY

Zinke & Philpy, Inc. No. 1 Speight, et al; total depth 6,500 feet. Waiting on pumping unit.

Marathon Oil Co. No. 4 William Turner; drilling 5,684 feet in lime, shale.

Amoco Oil Co. No. 1 State Comm. "IG"; total depth 15,920 feet, running tubing.

HNG Oil Co. No. 1-16 Vaca-Draw-State; drilling 14,400 feet in shale, lime.

Union Oil Co. of Calif No. 1 Eaves-Lea, Unit-State; drilling 7,382 feet.

Hunt Oil Co. No. 1-4 State; drilling 13,219 feet.

Amoco No. 1 Perro Grande Unit; drilling 2,245 feet in snhydrite, salt.

Getty Oil Co, Berry "5" State Com. Well No.1; drilling 13,334 feet.

Getty Oil Co. No. 1-33 Federal; total depth 16,180 feet. Shut in.

Getty Oil Co. No. 1-28 Getty State; total depth 16,225 feet. Shut in.

Getty Oil Co. No. 1-15 Getty Federal; total depth 394 feet. Rigging up rotary tools.

Getty Oil Co. No. 1 North Bilbrey 18 Federal; total depth 4,588 feet, ran 9 5/8" casing set at 4,558 feet, cemented w/2,025 sacks, plugged down, circulating cement. Waiting on cement.

LOVING COUNTY

Getty Oil Co. No. 1 Ludeman "7-26"; drilling 5,285 feet.

Getty Oil Co. No. 1-25-76 Tom Linebery; total depth 22,048 feet, jetting, testing.

Getty Oil Co. No. 2 Tom Linebery Strip; drilling 7,065 feet.

Getty Oil Co. No. 1 Ava Farwell Trust; total depth 10,450 feet, waiting on completion unit.

STERLING COUNTY

Gulf Oil Co. No. 1 Black Terry; drilling 4,505 feet in dolomite, lime, 509 feet in 18 1/2 hours.

TERRY COUNTY

Adobe Oil & Gas Co. No. 5 Clare; total depth 6,585 feet in lime, wiating on completion unit.

UPTON COUNTY

Texas Oil & Gas Corp. No. 1-D.Damron; total depth 9,500 feet, plugged back depth 9,457 feet, preparing to frac, perforation 8,621-8,732 feet, acid w/2,000 gallons, swabbed 60 barrels oil, 45 barrels load water in 8 hrs.

FIELD TESTS

CHAVES COUNTY

Tom Tom (8A): Western Reserves Oil Co. No. 5 Mountain Field; total depth 3,975 feet, waiting on completion unit.

Undesignated (Abo): Western Reserves No. 12-24 Bevnor; total depth 3,941 feet, wiating on completion unit.

CRANE COUNTY

Sand Hills: Gulf Oil Co. No. 1177 W. N. Waddell, et al; total depth 3,030 feet, plugged back total depth 2,987 feet, tested, well flowing on 18/64" choke, flowed 7 barrels oil, 59 barrels water.

Kubiak pushes gasohol bill

AUSTIN, Texas (AP) — Rep. Dan Kubiak says his years of fervent fighting for gasohol will face a fierce test next week when his colleagues decide whether the fuel should be exempt from the gasoline tax.

Kubiak said Wednesday he would fight the watered-down version of his bill approved by the House Ways and Means Committee and then will push his original bill.

Speaker Bill Clayton, who looked in on Kubiak's news conference, predicted House approval of the Kubiak version.

The Central Texas legislator says the gasohol industry will never get going in Texas if the state does not nudge it along by exempting the fuel from the five-cent per gallon tax. Twenty-seven other states exempt gasohol from the tax.

Gasohol is a mix of 10 percent alcohol and 90 percent gasoline.

Kubiak, D-Rockdale, wants gasohol to be tax exempt until it is competitive with gasoline.

"We will either allow Texas to get into production of gasohol on a major scale or we will not have it at all in this state," he said.

The Ways and Means Committee, chaired by Rep. Bob Davis, R-Irving, was hostile to the bill, he said.

The Texas Good Roads Association has opposed the bill because it fears the tax exemption would cut road funds.

Society to hear Clark

The West Texas Geological Society will meet Tuesday in the ballroom of the Midland Hilton for a lunch and program at 11:20 a.m.

Robey H. Clark, president of the American Association of Petroleum Geologists and group vice president of exploration and production, Diamond Shamrock Corporation of Amarillo, will speak. His topic is "Evolution of Prospect and Prospecting in the Northern Gulf of Mexico, 1950-1980".A native of Louisiana, Clark received his B.S. in geology from Louisiana State in 1943. After a tour of duty in the Naval Reserve, he completed his M.S. in geology at the University of Wisconsin and begain his industry career with Magnolia (Mobil) in 1946. He joined Diamond Shamrock in 1971.

Clark has authored numerous publications on sedimentation, stratigraphy and basin analysis, is affiliated with numerous professional societies, andactive in AAPG.

Reservations for the meeting should be made through the W.T.G.S. office (683-1573) before 5 p.m. Friday.

12-F
STORAGE TANKS
IN STOCK FOR IMMEDIATE DELIVERY
210's
300's
400's
OTHER SIZES AVAILABLE
Reed Tanks, Inc.
2340 Reed Rd.
ODESSA, TX. 332-6964

ARMAND BALDINELLI
Sells quality used cars
at
FRANK SEE CHEVROLET
Midland

CABLE TOOL DRILLING
Top-To-Bottom
Deepening
Lease Holding
Todd Aaron
312 N. Big Spring
915/684-8663
Midland Texas

PETROLEUM CONSULTANTS
Meyer, Moritz & Co., Inc.
MIDLAND, TX.
DRILLING---LEASE MANAGEMENT
WELL SITE CONSULTING
4500 W. ILLINOIS Bldg. 3 915-683-1814
JERRY I. MORITZ, PRES. LARRY JOHNSON, Sales

THINK TWICE

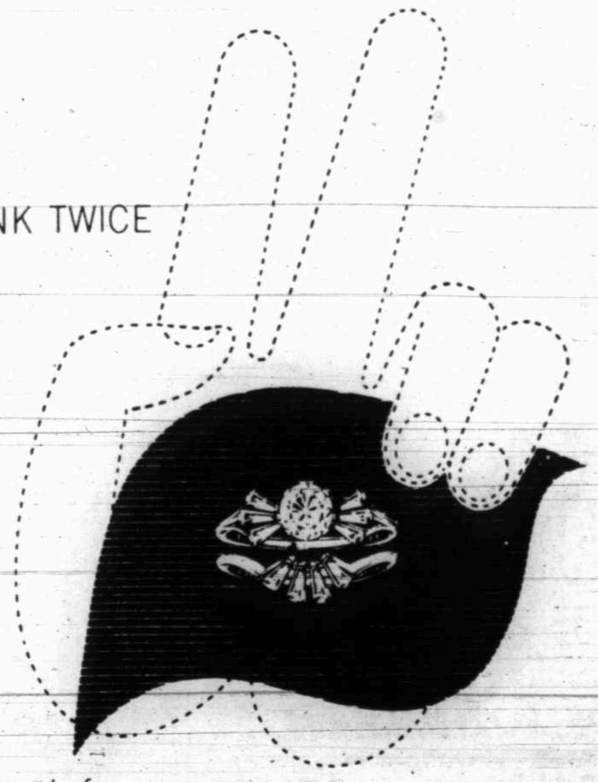

...before you snap up a diamond "bargain"

Only an expert can correctly price a diamond – and even an expert must have the proper instruments. Doesn't it make sense, then, to buy from a jeweler you can completely rely upon? Visit our store and get the facts behind a diamond's price. Benefit from our membership in the *American Gem Society*. You'll be more pleased with your purchase knowing that you made a wise diamond buy.

Sam L. Majors
Fine Jewelers For IV Generations
AGS MEMBER AMERICAN GEM SOCIETY

Today's opening stock market report

New York Exchange

NEW YORK (AP) — Today's selected national prices for New York Stock Exchange issues:

	PE	Sales hds	High	Low	Close	Chg.
A						
ACF 2.50	10	26	46	45½	45⅝	
AMF 1.24	12	379	24¼	24	24¼	
AM Intl		345	14¼	13⅞	13⅞	
ASA 5a		1021	55⅛	53	55	+1⅛
AbbtLb 1.44	16	657	56⅞	55⅞	56⅞	+ ⅞
AbtLb wi		4	28⅞	28⅛	28⅞	
AetnLf 2.32	5	970	36	35	36	+ ⅞
AirPrd .80	11	106	46⅞	45⅞	46⅞	+1
Akzona .80	70	300	13¼	12⅞	13¼	+ ¼
Alcan 1.80	6	213	33	32⅝	33	
AlgInt 1.40	10	209	46	45⅝	46	+ ¼
AllgPw 1.96	5	892	14⅛	14	14⅛	
AlldCp 2.40	7	615	53⅞	52	53¼	+1¼
AlldStr 1.70	6	164	24⅞	24⅝	24⅝	— ⅛
AllisCh	2	9	174	27¼	26⅞	27¼ + ⅛
Alcoa s 1.80	5	863	32½	31⅞	31⅞	— ⅛
Amax 2.40	8	2635	51	48⅞	50⅞	+1⅞
AmHess 1.10	5	941	33¼	32⅞	33	+ ⅛
AmAgr .16	21	341	13⅞	13	13¼	+ ¼
AmAir		1025	16⅞	16⅛	16⅝	+ ⅝
ABrnds 6.20	6	251	79⅞	78⅞	79⅞	
ABdcst 1.60	7	2587	32	31⅛	31⅛	— ½
AmCan 2.90	10	252	41	40⅞	40⅞	+ ⅛
ACyan 1.60	10	1137	34	33⅞	34	+ ⅛
AElPw 2.26	7	2643	15½	15⅜	15½	+ ⅛
AmExp 2	8	1824	42⅛	41¼	42	+ ⅛
AFamil .60	7	56	9¼	9	9	— ¼
AHome 1.90	11	x1439	33	32¼	32¼	— ⅛
AHosp 1.08	14	362	45⅜	45	45⅜	+ ⅜
AmMotr		267	4⅛	4	4	
ANatR 3.44	8	65	42½	41⅞	42½	+ ½
AmStd 2.20	7	284	39	37⅞	38⅞	+1
ATT 5.40	7	4812	54⅞	54⅛	54⅞	+ ⅜
AMPIn 1.20	16	104	56⅞	56⅞	56⅞	
Anchor 1.36	7	226	17⅞	17⅛	17⅛	— ⅛
Anthny .44	8	47	10⅞	10⅛	10⅛	— ⅛
ArchD s .14	5	594	19⅞	19¼	19⅞	
ArizPS 2.12	6	1163	15½	d15⅛	15⅛	— ⅛
Armco 1.64	9	254	35⅞	35⅛	35⅞	+ ⅛
ArmWIn 1.10	11	246	17⅞	16⅞	17⅛	+ ⅛
Asarco 1.40a	10	827	42½	41	42½	+ ⅛
AshlOil 2.40	10	135	33¼	32	33	+1⅛
AsdDG 1.60	7	1920	28	27⅛	27⅛	— ⅛
AtlRich 2.20	8	2803	51⅞	50⅞	51⅛	+ ⅛
AtlasCp	13	27	17⅛	17⅛	17⅛	— ⅛
Augat .48	23	24	45⅜	45⅜	45⅜	+ ⅛
AvcoCp 1.20	5	1102	27	26½	27	— ⅛
Avery .80	8	65	22	21¼	21¼	— ⅛
Avnet 1	12	363	55¼	54⅞	54½	+ ⅛
Avon 3	9	575	38⅛	37½	38⅛	+ ⅛
B						
BkrIntl .60	16	704	42⅞	42⅛	42⅞	+ ½
BallyMf .10	11	2877	26⅞	25⅛	26⅛	+1
BaltGE 2.56	5	201	21⅞	21⅛	21⅞	— ⅛
BangP s .80	6	143	24½	23¼	24¼	— ⅛
BnkAm 1.52	6	1825	24⅞	23⅞	24⅞	+ ⅛
Bausch 1.56	15	283	54	52⅞	53⅞	+ ⅛
BaxTrv .76	15	1500	54⅞	53⅞	54⅛	+ ⅛
BeatFd 1.40	7	703	21¼	20⅞	21⅛	+ ⅛
Beker	8	205	14⅞	14⅛	14⅞	
BellHow .96	9	154	27⅛	27	27	
Bendix 3	4	59	62½	61⅞	62½	+1⅛
BenfCp 2	7	561	22⅞	22⅞	22⅞	+ ⅛
BengtB .19e	7	266	7½	7	7½	+ ⅛
BestPd .24	17	199	28⅛	28	28⅛	+ ⅛
BethStl 1.60	13	357	27½	27	27¼	— ⅛
BlackDr .76	9	1083	18⅞	18	18⅛	
BlckHR 1.76	13	2501	34⅛	33⅞	34	+ ½
Boeing 1.40	5	2955	33⅞	32⅞	32⅞	— ⅛
BoiseC 1.90	8	64	43⅞	42⅞	43⅞	+ ⅛
Borden 2.05	6	125	27⅛	26⅞	27⅛	
BorgW 2.48	8	87	48⅛	47⅞	48⅛	
BosEd 2.80	4	39	19⅞	19⅞	19⅞	+ ⅛
Braniff		330	4	3⅞	3⅞	
BristM 1.84	13	727	52⅞	52⅞	52⅞	+ ⅛
BritPt 2.24e	4	78	33	32½	32⅞	— ⅛
Brnswk .90	12	181	18⅞	18⅞	18⅞	— ⅛
BucyEr .88	10	268	20⅞	20⅛	20⅛	+ ⅛
BunkR 1.40	13	291	51⅞	50⅞	51⅛	+1
BurlInd 1.52	8	228	23¼	22⅞	23	+ ⅛
BrlNth 1.25	8	1207	60½	58⅞	59⅞	— ½
BrnsRL		11	230	6⅞	6⅛	6⅞ + ⅛
Burrgh 2.60	33	1080	46	45¼	45⅞	+ ⅛
C						
CBS 2.80	8	211	57¼	56⅞	57¼	— ⅛
CPC 3.84	8	201	68⅞	68⅞	68	+ ⅜
CSX 2.56	7	272	51⅞	50⅞	51⅞	+1
Caesars	11	666	12¼	11⅞	12⅛	
CmRL g 1a		214	53⅞	51⅞	53⅞	+1⅞
CamSp 2.10	7	476	30⅛	30¼	30⅛	— ⅛
Carlng g .20		59	6⅞	6⅛	6⅛	— ⅛
CarPw 2.24	6	837	17⅛	16⅞	17⅛	+ ⅛
CartHw 1.22	9	127	18⅛	18⅛	18⅛	+ ⅛
CastlCk .80	11	110	13½	12⅞	13⅛	+ ⅛
CatrpT 2.40	11	860	69⅞	69⅛	69½	
Celanse 3.80	8	61	62⅞	62	62	
CenSoW 1.58	5	852	13	12⅞	13	+ ⅛
CenIIPS 1.44	7	224	10¼	10⅛	10¼	+ ⅛
CentrDt .05j	20	309	12⅞	12⅛	12⅞	— ⅛
Crt-teed .90		24	14⅞	14⅛	14⅞	— ⅛
CessAir .80	14	212	32¼	31⅞	31⅞	— ⅛
ChmpIn 1.48	10	1234	26⅞	26⅛	26⅞	+ ⅛
ChamSp .80	12	449	10⅞	10½	10½	— ⅛
ChartCo	1	307	13⅛	12½	12⅞	— ⅛
Chart wt		104	7⅛	6⅞	6⅞	— ⅛
Chase 3.10	5	1313	48	47⅛	47⅞	— ⅛
ChesPn 1.52	11	156	35¼	34⅞	34⅞	+ ⅛
ChiPneT	2	9	22	22	21⅞	22 — ⅛
ChrisCft .61t	8	33	34½	34	34	— ½
Chryslr		963	6⅞	6⅞	6⅞	+ ⅛
Citicrp 1.56	6	1504	24⅞	24⅛	24⅞	+ ⅛
CitiSvc 1.60	10	1171	44⅞	44⅛	44⅞	— ⅛
CityInv 1.60	8	726	27	26⅞	27	+ ⅛
ClarkE 2.20	12	589	34⅞	34⅛	34½	+ ⅛
ClevEl 2.08	6	867	14⅛	14	14⅛	+ ⅛
Clorox .84	8	377	12⅞	12½	12⅞	+ ⅛
Coastal .40a	7	545	33⅞	32½	33⅛	+ ⅛
CocaBtl .16	15	379	9½	9⅞	9⅞	— ⅛
CocaCl 2.32	10	941	35⅞	34½	35⅞	+1
ColgPal 1.12	8	1259	17⅞	16⅞	17⅛	+ ⅛
ColPen 1.40	7	303	22¼	21⅞	22	+ ⅛
ColtInd 2.90	7	46	54⅞	53⅞	54⅛	+ ⅛
ColGas 2.70	7	303	34½	33⅞	34½	+ ⅛
CmbEn 1.60	12	535	43½	42⅞	42⅞	— ⅛
ComdrI		16	571	34⅞	32⅞	34⅛ +1⅛
CmwE 2.60	6	5118	18⅛	17⅞	18⅛	+ ⅛
Comsat 2.30	8	213	47	46⅞	46⅞	+ ⅛
Conoco 2.60	6	11856	56⅞	55⅞	56⅛	— ⅛
ConEd 2.96	6	x2328	26⅞	26⅛	26⅛	— ⅛
ConFds 1.90	7	220	30⅞	30	30⅞	+ ⅛
CnsNG 3.52	8	58	44⅞	44	44⅞	+ ⅛
ConsPw 2.36	5	203	16⅞	16⅞	16⅞	+ ⅛
ContAir		482	10⅞	10	10⅞	+1⅛
CntlCp 2.40	5	541	26½	25⅞	26	— ⅛
CntlGrp 2.40	6	421	35⅞	35½	35⅞	+ ⅛
ContIll 1.80	6	861	34⅞	34	34½	+ ⅛
ContTel 1.44	7	2506	16¼	15⅞	16¼	+ ⅛
CtlData .90	9	667	75½	73⅞	75¼	+1⅛
Coopr 1.24	11	204	48⅞	48½	48⅞	+ ⅛
CornG 2.32	11	97	66⅞	65⅞	66	— ⅛
CrockN 2.40	6	34	36⅞	36⅞	36½	
CrwnCk		7	30	33⅞	33⅛	33⅞ — ⅛
CrwZel 2.30	14	676	43	42¼	42⅞	+ ⅛
CurtW	1	5	14	38⅞	38⅛	38⅛ — ⅛
D						
DartK n 3.40	7	556	48⅞	47⅞	48⅛	
DataGn	14	195	60⅞	60	60⅞	+ ⅛
Dayco .56	10	54	12⅞	12⅞	12⅞	+ ⅛
DaytPL 1.82	6	220	12⅞	12⅞	12⅞	+ ⅛
Deere	2	13	793	43¼	42½	43 + ⅜
DeltaA 1.60	10	512	68⅛	67⅛	68	— ⅛
Dennys .88	12	1662	27⅛	26⅞	27	
DetEd 1.60	6	491	11⅞	11⅛	11⅛	— ⅛
DiamS 1.68	9	923	32¼	31⅞	31⅞	— ⅛
Digital	16	775	100¼	98⅞	100¼	+1⅛
Dillon 1.08b	10	37	20⅞	19⅞	20½	+ ½
Disney 1	14	531	56⅛	55⅞	55½	— ⅛
DrPepp .76	10	418	13	12⅞	12⅞	
DowCh 1.80	9	1466	34⅞	34⅛	34⅞	+ ⅜
Dresr .68	12	841	42⅞	41⅞	42⅞	+ ⅛
duPont 2.40	11	1002	48½	48	48½	+ ½
DukeP 2.04	6	599	18⅞	17⅞	18⅛	+ ⅛
DuqLt 1.80	7	281	12¼	12	12⅛	
E						
EastAir		638	9⅞	9⅛	9⅞	+ ⅛
EastGF 1	9	155	24⅛	23⅞	24	
EsKod 3a	10	3028	74⅞	74⅛	74⅞	+ ⅛
Eaton 1.72	14	115	37	36⅞	36⅞	+ ⅛
Echlin .52	32	60	14	13⅞	13⅞	— ⅛
ElPaso 1.48		1015	23⅞	23⅛	23⅛	+ ⅛
EmrsEl 1.76	12	410	46⅛	45⅞	46⅛	+ ⅛
EngMC 1.16	7	1129	46	44⅞	45⅞	+1⅛
Ensrch 2.04	9	188	43	42¼	43	+ ⅜
Ensrc wi		1	29	29	29	
Esmrk 1.84	15	37	62⅞	62⅞	62⅞	
Ethyl 1.50	8	47	32⅞	32⅞	32⅞	+ ⅛
EvanP 1.60	10	114	22⅞	22⅞	22⅞	+ ⅛
ExCelO	2	9	48	47	46⅞	46⅞ — ⅛
Exxon	6	6	5676	68½	67⅞	68⅛ + ⅛
F						
FMC 1.60	7	1551	32¼	31⅛	31⅛	— ⅛
Fairchd .80	6	459	25⅛	24⅞	24⅞	— ⅛
Feders		136	7⅛	7⅛	7⅛	
FedNM .64		2204	9⅞	9⅛	9⅞	— ⅛
FedDSt 1.90	7	179	37⅞	37	37⅛	+ ⅛
FnSBar .75e		21	10⅞	10⅛	10⅛	— ⅛
Firestn .30e		1642	11⅛	11	11⅛	— ⅛
FtChrt .80	17	518	16⅛	14⅞	16⅛	+1⅛
FstChic 1.20	11	659	18	17⅞	17⅞	
FtInBn 1.80	9	78	52⅞	52	52⅞	+ ⅛
FleetEn .52		112	10	9⅞	10	+ ⅛
FlghtSf .16	30	32	47	46½	46½	— ½
FlaPL 3.04	7	1293	27⅛	26⅞	27⅛	+ ⅛
FlaPw 1.64	6	301	13⅛	12⅞	12⅞	— ⅛
Fluor .80	14	1478	42	41¼	41¼	— ⅛
FordM 1.20		1291	22	21⅞	22	+ ⅛
ForMK 2.24	9	185	37⅞	37⅛	37⅞	+ ½
FrptMc .60	13	2447	34⅛	33⅛	33⅞	+ ⅛
Fruehf 2.40	13	145	29⅞	29	29⅞	— ⅛
G						
GAF .80		185	13⅞	13	13⅞	+ ⅛
GK Tec 1.50	9	24	49⅞	49⅞	49⅞	+ ⅛
Gannett 1.52	14	444	41⅞	41	41½	— ⅛
GnDyn .72	9	1238	33⅞	33⅛	33½	
GenEl 3	10	1122	64	63⅛	63⅞	+ ⅛
GnFds 2.20	7	346	33⅞	33⅛	33⅞	+ ⅛
GnInst 1.15		433	113⅞	112⅞	113⅞	+ ⅛
GnMills 1.48	9	222	33½	32⅞	33½	+1
GMot 2.40e		3158	53⅞	52⅛	53⅞	+1⅛
GPU	23	587	4⅛	4⅛	4⅛	— ⅛
GnSignl 1.48	11	90	47	46⅛	46⅞	+ ⅛
GTE 2.72	8	817	27½	27⅞	27¼	— ⅛
GTire 1.50b	11	61	24⅞	24⅞	24⅞	+ ⅛
Genesco	81	259	7½	6⅞	7⅛	+ ⅛
GaPac 1.20	12	2060	27⅞	27¼	27½	— ⅛
GerbPd 1.74	8	99	28⅛	28⅛	28⅛	— ⅛
Getty 2	7	1020	73⅞	72⅞	72½	+ ⅛
GibrFn		254	6⅞	d 6⅛	6⅛	
Gillette 1.90	8	740	31⅞	31⅛	31⅞	+ ⅜
GldNug	39	88	29⅛	28⅞	29	
Gdrich 1.56	9	130	25⅞	25⅛	25⅞	+ ⅛
Goodyr 1.30	7	285	18½	18⅞	18½	+ ⅛
Gould 1.72	14	346	26⅛	25⅞	26	— ⅛
Grace 2.30	8	175	50⅞	49⅞	50½	+ ½
GtAtPc		112	6⅛	5⅞	6	
GtWFin .88	13	422	15½	15	15⅞	+ ⅜
Greyh 1.20	6	581	18	17⅞	18	+ ⅛
Grumm 1.40	11	141	24¼	23⅞	23⅞	— ⅛
GlfWst .75	4	478	17⅞	17⅞	17½	
GulfOil 2.50	5	2628	34⅞	33½	34	+ ⅜
GlfStUt 1.48	6	287	11	10⅞	10⅞	
GulfUtd 1.28	8	430	23⅞	23	23¼	+ ¼
H						
Halbtn 1.20	15	1780	66¼	64⅞	66	+ ⅜
Harlnd 1	17	4	49⅞	48⅞	48⅞	— ½
Harris .80	16	1164	54⅛	53⅛	53½	—1
HartH .80	15	1	35½	35½	35½	+ ¼
HartfZd .40	12	6	9⅞	9⅛	9⅞	
HeclM s .50	10	148	22	21⅛	22	+ ⅛
Herculs 1.20	9	512	23⅛	22⅞	23⅛	— ⅛
Heublin 1.82	8	145	30⅞	30⅞	30⅞	— ⅛
HewltP .40	21	279	98⅞	97⅞	97⅞	
Holiday .74	10	381	28⅞	28⅛	28⅞	+ ⅛
HollyS .75e	5	131	43	40⅛	42½	+2¼
Homstk 1.60	12	1115	61⅞	55⅞	61½	+5½
Honwll 3	7	502	94⅞	93⅞	94½	+ ⅛
HospC s .34	23	967	43⅞	42⅞	43¼	+ ⅛
HoushF 1.60	6	869	16	15⅞	15⅞	
HousIn 2.96	6	3821	27⅛	27⅞	27⅞	+ ¼
HouNG 1.50	8	347	45⅞	44⅞	45¼	+ ¼
HughTl 1.12	13	619	79¼	78¼	78⅞	— ¼
HughT wi		4	40⅞	39⅛	40⅞	+ ⅜
I						
IC Ind 2	6	1386	36⅞	33⅞	35⅞	+2⅞
INACp 2.40	6	732	42⅞	42	42¼	
IU Int 1.10	3	263	16⅞	16⅛	16⅛	— ⅛
IdahoP 2.52	6	133	19⅞	19	19⅛	— ⅛
IdealB 1.70	8	430	33⅞	32½	33½	+ ⅛
ImplCp 1.20	14	533	21½	20⅞	21⅞	+ ⅜
INCO .72	12	941	20	19⅞	20	
Inexco .12	24	120	23½	23⅛	23½	
IngerR 3.40	9	295	73	71⅞	72	—1
InldStl 2	29	50	32⅞	32½	32½	— ⅛
Intrlk 2.20	17	16	34⅞	34½	34⅞	— ⅛
IBM 3.44	9	x4399	57⅞	57	57¼	+ ⅛
IntFlav .92	13	136	21¼	21	21	— ⅛
IntHarv .30j		423	17¼	17	17¼	+ ⅛
IntMin 2.60	7	904	46⅞	46⅛	46⅛	— ⅛
IntPapr 2.40	6	974	44⅞	44⅞	44⅞	— ⅛
IntTT 2.60	5	587	33⅛	32⅞	33	+ ¼
IntNrth 1.80	7	170	33⅞	33	33⅛	— ⅛
IowaBf .70	10	62	53½	53	53	
IowaPS 2.40	6	15	18⅛	17⅞	18	
ItekCp .30e	16	106	36⅞	36	36⅛	
J						
JhnMan 1.92	10	668	21⅞	21⅛	21⅞	— ⅛
JohnJn 2.64	16	443	105⅞	104⅞	105	— ⅛
JonLgn .60	8	90	10⅞	10¼	10½	— ⅛
Jostens .96	10	43	22⅞	21⅞	22½	+ ⅛
JoyMfg 2.10	11	43	56⅞	56⅛	56¼	+ ⅛
JoyMf wi		1	38⅞	38⅞	38⅞	+ ⅛
K						
K mart .96	10	1057	21⅞	21⅛	21⅞	+ ⅛
KaisrAl 1.40	4	506	23⅞	23½	23⅞	
KanGE 2.04	5	126	14⅞	14⅛	14⅞	
KanPLt 2.20	5	40	17	16⅞	16⅞	
KatyIn	4	37	15⅞	15⅞	15⅞	
KaufBr .24	8	113	13⅞	12⅞	13⅞	+ ½
Kellogg 1.40	9	279	21⅞	21	21⅞	+ ⅛
Kennct 1.40	11	1039	58⅞	58½	58⅞	
KerrM 2	11	405	76½	75	75¼	+1¼
KimbCl 3.60	8	600	64	63⅞	63⅞	— ⅛
KnghtRd .80	12	697	u36	35⅞	35⅞	+ ⅛
Kopprs 1.40	13	302	24	23½	23⅞	— ⅛
Kroger 1.52	7	232	25⅞	25	25¼	+ ¼
L						
LTV	5	1708	22¼	21⅞	22	+ ¼
LearPt .12	25	109	26⅞	25⅞	26⅞	+1
LearSg 1.40	9	289	38⅞	38	38⅞	+ ¼
LeeEnt .96	10	3	29⅞	29⅞	29⅞	
Lehmn 2.72e		81	14⅞	14⅞	14⅞	+ ⅛
LevitzF 1	10	26	32⅞	32¼	32⅞	— ¼
LOF 1.20	12	45	27	26½	27	+ ¼
LillyEli 2.30	13	482	63	62½	63	+ ¼
Litton 1.40	10	384	72½	71¼	72	+ ⅛
Lockhd	19	573	31⅞	30⅞	31⅞	+1¼
Loews 1.20	5	18	87	86⅞	86⅞	— ⅛
LnStar 1.85	7	76	33	32⅞	33	+ ⅛
LILCo 1.86	6	683	14⅛	14⅛	14⅛	+ ⅛
LaLand 1.80	8	986	39⅞	38⅞	39⅞	+ ⅛
LaPac .80b	15	177	28⅞	28⅛	28⅞	— ⅛
LuckyS 1.12	8	414	16⅛	15⅞	16⅛	+ ⅛
M						
MGIC 1.28	9	622	34⅞	34⅞	34⅞	
MGMGr .44	13	297	12⅞	12⅛	12⅞	+ ¼
Macmill .50	23	76	16	15⅞	15⅞	
Macy 1.75	8	49	53¼	53¼	53¼	
MdsFd 3.90e		33	20⅞	20½	20⅞	+ ¼
MagicCf .40	13	92	14	13⅞	13⅞	— ⅛
MAPCO 1.80	9	256	37⅞	36⅞	37⅞	+ ⅛
MarOil 2	10	1205	51½	50½	51	+ ⅛
MarMid 1.05	5	54	19¼	18⅞	19¼	+ ⅛
Marriot .24	13	72	34⅞	33⅞	34⅞	+ ⅛
MartM 2.52	9	254	68	66⅞	67½	+ ⅛
Masco .68	13	401	39½	38⅞	39½	+ ⅛
MaseyF		271	3⅞	3⅞	3⅞	
MayDS 1.70	7	57	29	28⅞	28⅞	+ ¼
Maytg 1.80a	10	99	28⅞	28	28	
McDrm 1.60	19	558	32⅞	31⅞	32	—1⅛
McDnld 1	11	537	61⅞	60⅞	61	— ⅛
McDnD 1.06	10	564	35⅞	35⅛	35⅞	+ ½
McGEd 1.80	13	192	46	45	45⅞	+1⅛
McGrH 1.68	13	323	46	45⅛	45⅞	+ ⅛
Mead 1.90	6	603	30⅞	30	30¼	+ ⅛
Melville 1.80	10	501	46	45⅞	46	+ ⅛
Merck 2.60	16	443	89½	88¼	89¼	+ ⅛
MerrLy 1.12	6	598	37⅞	36⅞	37⅛	+ ½
MesaP s .12	10	1119	29⅞	28⅞	29¼	+ ½
MidSUt 1.62	6	5865	11⅞	11⅛	11¼	+ ⅛
MMM 3	11	1954	60	59½	59½	— ⅛
MinPL 2.12	5	27	15½	15¼	15¼	— ⅛
Mobil 4	5	3143	62⅞	62	62⅞	+ ⅛
MdMer .20	100	46	11	11	11	— ⅛
MohkDt	15	277	24¼	23¼	24	+ ⅜
Monsan 3.80	16	711	71	70¼	70⅞	+ ⅜
MntDU 1.80	8	67	17⅞	17½	17⅞	+ ⅛
MonPw 2.28	8	346	28¼	27½	27½	— ½
Morgan 3.10	6	1236	53	52¼	52⅞	— ⅜
MorNor 1.52	9	95	31⅞	30⅞	30⅞	—1
Motrola 1.60	12	559	75⅞	74⅞	75	+ ¼
MtFuel 2.44	10	186	35⅞	34⅞	35⅞	— ¼
N						
NCR 2.20	7	383	67	66⅞	67	— ⅛
NLInd 1.40	12	601	69⅞	69¼	69⅞	+ ½
NL Ind wi		103	35¼	35	35¼	+ ¼
NLT 1.32	9	1218	33⅞	31⅞	33⅞	+1⅞
Nabisco 1.80	7	134	28⅞	28⅞	28⅞	+ ½
NatCan 1	4	194	20⅛	19⅞	20	
NatDist 2.20	10	204	26⅞	26	26¼	+ ⅛
NatFG 2.70	6	19	30⅛	29½	29½	— ¼
NatGyp 1.48	8	920	26½	25	26⅛	+1
NSemi	12	502	32⅞	32¼	32⅞	+ ⅜
NatlStl 2	20	151	29	28⅞	29	+ ¼
Natom 1.20	6	1509	27	26½	26½	— ⅛
NevPw 2.44	12	57	18⅞	18⅞	18⅞	+ ⅛
NEngEl 2.50	6	258	21⅛	20⅞	21	
Newmt 1.50	11	336	65¼	64½	64⅞	+ ¼
NiaMP 1.64	6	299	11½	11⅞	11½	+ ⅛
NorfWn 2.60	6	333	46⅞	44⅞	46⅞	+1¼
NoAPhl 1.70	9	186	50½	50⅛	50⅛	— ⅜
NoestUt 1.18	6	145	8⅞	8⅞	8⅞	
NoStPw 2.42	7	241	22⅞	22½	22⅞	+ ⅛
Nortrp 1.80	8	312	48⅞	47½	47⅞	— ⅜
NwstAir .80	53	1550	32	31⅞	32	+ ⅛
NwtBcp 1.64	6	380	28⅞	28⅛	28½	+ ⅜
NwtInd 2.28	8	1524	48⅞	46⅞	48½	+1⅞
Norton 1.80	11	135	51	51	51	— ⅛
NorSim 1.08	7	1038	16¼	16⅛	16⅛	— ⅛
O						
OcciPet 2.20	3	4024	29⅛	28⅞	29⅛	— ⅜
OhioEd 1.76	8	253	12⅛	12	12⅛	+ ⅛
OklaGE 1.68	7	387	12½	12⅛	12⅛	+ ⅛
Olin 1.10	15	432	25¼	24⅞	25⅛	+ ⅛
Omark .88	7	147	23¼	23	23⅛	+ ⅛
ONEOK 2.20	8	30	32½	32⅛	32⅞	— ⅛
OwenC 1.20	18	401	28¼	27⅞	27⅞	— ⅛
OwenIll 1.56	6	836	30⅞	30¼	30⅞	
PQ						
PPG 2.36	8	548	51¼	49⅞	51	+1⅛
PacGE 2.72	6	1039	20	19⅞	20	+ ⅛
PacLtg 2.44	5	51	22⅞	22	22	— ⅜
PacPw 2.04	7	244	19⅞	19½	19½	
PacTT 1.40	7	104	12⅞	12⅞	12⅞	+ ⅛
PanAm		638	5	4⅞	4⅞	+ ⅛
PanhEP 2	7	392	39¼	38	38⅞	— ⅛
Parson s 1	17	103	39⅞	38⅞	39	+ ⅛
Penney 1.84	9	1695	31¼	30⅞	31⅛	+ ⅛
PaPL 2.24	6	398	16⅞	16⅞	16⅞	— ⅛
Pennzol 2.20	8	793	43¼	41⅞	43¼	+1⅛
PepsiCo 1.46	10	1438	34¼	33⅞	34	+ ⅛
PerkEl .44	18	1610	31¼	30½	31⅛	+ ⅛
Pfizer 1.60	15	1214	52½	51⅞	51⅞	— ⅛
PhelpD 1.60	14	349	45	43⅞	44⅛	— ⅛
PhilaEl 1.80	6	319	12½	12⅛	12⅛	+ ⅛
PhilMr 2	10	1452	49⅞	48⅞	49⅞	+ ⅛
PhilPet 2.20	6	2739	43⅞	42⅞	43⅛	+ ⅛
Pilsbry 2	8	67	43	42⅞	43	+ ⅛
Pioneer .88	9	260	24½	23⅞	23⅞	+ ⅛
PitnyB 1.60	7	152	28⅞	28⅞	28⅞	— ⅛
Pittstn 1.20	13	774	25⅞	25	25⅛	— ⅜
Pneumo .80	10	43	30	29⅞	30	
Polaroid 1	11	1291	26½	25⅞	26¼	+ ⅜
PortGE 1.70	6	237	12⅞	12⅞	12⅞	— ⅛
ProctG 3.80	9	540	70⅞	69⅞	70	+ ⅜
PSvCol 1.68	7	144	13⅞	13⅞	13⅞	
PSvEG 2.44	5	235	17⅞	17⅞	17⅞	
PgSPL 1.76	5	91	12⅞	12⅞	12⅞	
Purex 1.40	10	1323	23⅞	21⅞	22⅞	— ⅜
QuakO 1.60	7	151	33⅞	32⅞	33	— ⅛
QuakSO .80	15	315	15⅞	15⅛	15⅞	+ ⅜
R						
RCA 1.80	9	760	26⅞	25⅞	26⅞	+ ⅜
RLC .64	12	67	15⅞	15	15⅞	+ ½
RalsPur .72	8	542	12⅞	12⅛	12⅞	
Ramad .12e	15	2272	10⅞	9⅞	10⅞	+ ⅛
Ranco .84	36	4	12⅞	12⅞	12⅞	
Raythn 2.40	14	324	98	97	97⅞	+ ⅜
ReadBt .80	9	673	35	33⅞	34⅞	+1⅛
ReichCh .48	8	23	14½	14⅛	14⅞	+ ⅛
RepStl 2	8	113	30⅞	29⅞	30⅛	+ ⅛
Revlon 1.84	9	614	44⅞	43⅞	44⅛	+ ⅛
ReynIn 2.40	7	834	45⅞	45⅛	45⅞	+ ⅛
ReyMtl 2.40	4	136	35	34½	34⅞	— ⅜
RiteA s .66	12	736	31⅞	30⅞	31⅛	+ ⅜
Robins .40a	13	1474	13⅞	12⅞	13⅛	+ ⅛
Rockwl 1.40	11	541	40⅞	39⅞	40⅛	— ⅛
RohrIn		300	12⅞	12⅛	12⅛	— ⅛
Rorer .92	12	476	23⅞	22½	23	— ⅛
Rowan .06	11	957	17½	17⅛	17⅛	— ⅛
RC Cos 1.04	10	111	14⅞	14	14⅞	+ ⅛
RoylD s3.20e	2	508	37⅞	36⅞	36⅞	— ⅛
RyderS 1.08b	10	202	34½	34⅛	34½	+ ⅛
S						
SCM 1.80	5	161	29⅞	29⅛	29⅞	+ ⅛
Safewy 2.60	7	133	34	33⅞	33⅞	— ⅛
SJoeMn .90	22	409	48⅞	48⅛	48⅞	+ ⅛
SJoeM wd		418	48⅞	48⅛	48⅞	+ ¼
StRegP 2.12	7	754	37	36⅛	37	+ ¼
Sambos		174	4⅞	4⅛	4⅞	
SFeInd 3	8	520	88	85⅞	87⅞	+1⅛
SFeInd wi		175	30	29½	29⅞	+ ⅜
SFeInt s	12	2970	23⅞	22	23⅛	+1⅛
SchrPlo 1.68	8	828	38⅞	37⅞	38	+ ⅛
Schlmb 1	18	1572	100½	98⅛	99⅞	+1⅛
ScottP 1	6	380	19⅞	19⅛	19⅞	— ⅛
SearleG .52	15	532	28⅞	28⅛	28⅛	— ⅛
Sears 1.36	10	3346	18⅞	18⅛	18⅞	+ ⅜
ShellO 1.80	9	986	45⅞	45⅛	45⅞	+ ⅛
ShellT 3.63e	5	13	33¼	32⅞	33	— ⅛
Shrwin s .80	8	79	20	20	20	— ⅛
Signal s .76	12	206	31⅞	31⅛	31½	+ ⅛
SimpPt .56	12	266	9⅞	9⅛	9⅛	— ⅛
Singer .10e	9	4363	u20½	19⅞	20½	+1⅛
Skyline .48	35	504	15	14	14⅞	+ ⅜
Smtkln 1.92	16	384	81⅛	80⅞	80⅞	+ ⅜
SonyCp .13e	13	2366	19⅛	19	19⅛	— ⅛
SCrEG 1.82	7	122	13⅞	12⅞	13	— ⅛
SCalEd 2.96	7	492	24⅞	24⅛	24⅞	+ ⅛
SouthCo 1.62	5	749	11⅞	11⅛	11⅞	+ ⅛
SoNRes 1.85	8	166	61⅞	59⅞	61½	+2⅛
SouPac 2.60	8	1023	48⅛	47⅞	48	+ ⅛
SouRy 4.24	7	34	86⅞	86⅛	86⅞	
Sperry 1.76	7	889	52½	51⅞	51⅞	— ⅛
SquarD 1.70	10	158	35⅞	34⅞	35⅛	+ ⅛
Squibb 1.20	14	1611	37½	37	37⅛	+ ⅛
StBrnd 1.64	8	236	28⅞	27½	28⅞	+ ⅛
StOilCl s 2	6	2194	43¼	42⅞	42⅞	+ ⅛
StOInd 2.60	10	4099	59⅞	58⅞	59⅞	+1⅛
StdOOh 2.40	7	1230	51⅞	50⅞	51	— ⅛
StaufCh 1.32	7	215	25	23⅞	25	+1
SterlDg 1	11	439	23½	23⅛	23⅞	
StevnJ 1.20	11	174	16⅞	16	16⅞	+ ⅛
SunCo 2.10	8	2541	36⅞	35⅞	36⅞	+ ⅛
Sybron 1.08	8	44	18	17⅞	17⅞	+ ⅛
Sysco s .40	14	128	35½	34⅞	35	— ⅛
T						
TECO 1.72	5	167	17⅞	17½	17⅞	— ⅛
TRW 2.40	9	176	60⅞	59	60⅞	+1⅛
Talley		137	5⅞	5⅞	5⅞	+ ⅛
Tandy	23	955	65¼	63⅞	64⅞	+ ⅛
Tandy wi		108	33	32⅞	32⅞	+ ⅛
Tndycft	11	166	10⅞	10⅛	10⅞	+ ⅛
Tektrnx .92	13	162	59⅞	58⅞	58⅞	+ ⅛
Teldyn s	9	206	149⅛	147⅞	149⅛	+1⅛
Telprmt	25	89	33⅞	33⅞	33⅞	
Telex	22	891	7⅞	7	7⅞	+ ⅛
Tennco 2.60	7	1197	41⅞	40⅞	41⅛	+ ⅛
Tesoro .30e	3	271	18⅞	18⅛	18⅛	+ ⅛
Texaco 2.80	4	4411	37⅞	36⅞	37	+ ⅜
TexEst 3.20	6	262	51	50⅞	50⅞	— ⅛
TexInst 2	13	243	112⅛	110⅞	111⅛	+1
TexInt s .05	44	699	35⅞	33⅞	35⅛	+1⅛
TxOGas .18	20	1047	35⅞	34⅞	35⅞	+ ⅛
TxPac .25	18	21	41⅞	40⅞	41⅛	— ⅛
TexUtil 1.88	5	1455	17⅞	17⅛	17⅞	+ ⅛
Texsglf 2	6	294	51⅞	51	51½	— ⅛
Textron 1.80	14	564	36	35⅞	36	+ ⅛
Thiokl s 1	13	113	35⅞	35	35⅞	+ ⅛
Thrifty .80	9	120	16⅛	15⅞	15⅞	— ⅛
TigerIn .90	9	80	24⅛	24	24	— ⅛
TimesM 1.72	12	21	50⅞	50⅛	50⅞	+ ⅛
Timkn 3.40	9	85	72	71⅞	71⅞	+ ⅛
Tokhm s .54	9	39	17⅞	16⅞	17⅞	+ ⅛
Tosco		526	20⅞	20⅛	20⅞	+ ⅛
TW Cp		1742	23¼	22⅞	23¼	+ ⅛
Transm 1.28	6	534	20⅞	20⅛	20⅞	— ⅛
Transco 1.60	10	564	48	46	47⅞	+2
Travlrs 2.88	5	777	45⅛	44⅞	45⅛	+ ⅛
TriCon 2.78e		80	21⅞	21⅛	21⅞	+ ⅛
Trico s .16	15	41	17	16⅞	17	
TucsEP 1.72	6	106	14⅛	14⅛	14⅛	
TwCFox 1.80	20	167	64	63⅞	64	+ ½
UV						
UAL		948	24½	23⅞	24⅛	+ ⅛
UMC 1.20	8	50	11⅞	11⅛	11⅞	+ ⅛
UNCRes		96	12⅞	12⅛	12⅞	— ⅛
UnCarb 3.20	6	1145	55	54⅞	54⅞	+ ⅛
UnElec 1.52	6	409	10⅞	10⅞	10⅞	
UOilCal .80	10	1400	37⅞	36⅞	37⅛	+ ⅛
UnPac 1.60	15	1241	59⅞	58⅞	59⅞	+ ⅛
Uniroyl		354	8⅞	8⅛	8⅛	— ⅛
UnBrnd .45e	5	1535	14⅛	14	14	+ ⅛
USGyps 2.40	6	181	33⅞	33⅞	33⅞	— ⅛
USInd .76	14	137	9⅞	9⅛	9⅛	+ ⅛
USSteel 2	5	919	32	31⅞	31⅞	— ⅛
UnTech 2.40	8	694	58⅞	57⅞	58⅛	+ ⅛
UniTel 1.60	6	774	18⅞	18⅛	18⅛	— ⅛
Upjohn 2	11	452	61⅞	61⅛	61⅞	— ⅛
USLIFE .76	8	434	30	29½	29½	+ ⅛
UtaPL 2	6	1221	16¼	15⅛	16¼	+1⅛
Varian .52	16	127	26⅞	26	26⅞	+ ⅛
VaEPw 1.40	6	929	10⅞	10⅞	10⅞	— ⅛
W						
Wachov 1.08	7	145	23⅞	23⅛	23⅞	— ⅛
Wackht .40b	13	63	17	16⅞	16⅞	
WlMart .26	22	286	38⅞	37⅞	37⅞	—1
WaltJm 1.90	8	835	26	25½	25⅞	— ⅛
WrnCm .68	19	1117	49⅞	48⅞	49⅛	+1
WarnrL 1.32	53	1134	23	22⅞	22⅞	+ ⅛
WshWt 2.24	7	37	16⅞	16⅛	16⅞	+ ⅛
WellsF 1.92	5	93	28⅞	28⅞	28⅞	
WnAirL		210	8⅞	8⅛	8⅞	
WnBnc 1.84	6	241	36⅞	36⅞	36⅞	
WUnion 1.40	13	459	23⅞	23⅛	23⅞	
WestgEl 1.80	7	1251	32⅞	31⅞	32⅛	+ ⅛
Weyerhr 1.30	17	433	34⅞	34⅞	34⅞	+ ⅛
WheelF 1.60	14	182	61⅞	60⅞	61⅞	+ ⅛
Whirlpl 1.60	8	420	24⅞	24⅞	24⅞	
Whittak 1.40	10	310	42⅛	41⅞	41⅞	+ ⅛
Wickes 1.04	33	107	16⅛	16⅛	16⅛	+ ⅛
William 1.10	6	1186	34⅞	33⅞	33⅞	—1
WinDx 1.92	9	275	34⅛	34⅞	34⅛	— ⅛
Winnbgo	181	80	3⅞	3½	3⅞	+ ⅛
Wolwth 1.80	5	253	24⅞	24⅛	24⅛	+ ⅛
Wynns .60	8	16	17	16⅞	16⅞	— ⅛
XYZ						
Xerox 3	8	2258	58	57¼	58	+ ⅜
ZaleCp 1.16	8	12	26⅛	26⅛	26⅛	— ⅛
ZenithR .60	13	845	18⅛	17⅞	18⅛	+ ⅜

Copyright by The Associated Press 1981.

American Exchange

NEW YORK (AP) — Today's selected national prices for American Stock Exchange issues:

	PE	Sales hds	High	Low	Last	Chg.
Acton s .40	13	58	16⅝	16⅜	16⅜	— ⅛
AdRus s	10	24	61	25⅜	24⅞	25⅛
Adobe s	20	24	4	35	34⅝	34⅝ — ⅛
AegisCp	11	142	2⅝	2½	2⅝	+ ⅛
AeroFlo .60	9	8	47⅛	46⅞	46⅞	— ⅛
AflPb .76	11	3	30⅝	30⅝	30⅝	— ⅛
Altec		25	⅝	⅝	⅝	+ ⅛
Amdhl .40	36	192	37⅞	37	37	— ⅛
AMotIn .20	12	36	18⅞	17⅞	18⅛	+ ⅛
ASciE	26	27	9	8⅞	9	+ ⅛
Armtrn	3	155	3	d 2⅝	3	+ ⅛
Asamr g .40		120	13⅝	13⅝	13⅝	
AtlsCM .20e	14	391	4⅛	3⅞	4⅛	+ ⅛
Banstr g		21	7	6⅞	7	+ ⅛
BrgBr s .32	16	275	u29⅞	29⅛	29⅝	+ ⅝
Beverly .32	18	280	22⅝	21⅝	22⅛	+ ⅛
BowVal .10		91	15⅛	14⅞	14⅞	+ ⅛
BradfdN .26	49	99	12⅞	12⅞	12⅞	+ ⅛
Brascn g1 .20	14	68	27⅛	27	27⅛	
BurnsIn .60	18	23	25⅞	25⅛	25⅛	— ⅛
CaroEn 1.44	7	2	17⅜	17⅜	17⅜	+ ⅛
ChmpH		588	2⅛	2	2⅛	+ ⅛
CircIK .68	8	97	14⅛	14	14⅛	+ ⅛
Colemn 1	9	93	23⅛	23	23⅛	+ ⅛
ConsOG	15	161	16⅝	15⅞	16⅝	+ ⅝
CookIn .45e	11	3	9	8⅞	8⅞	— ⅛
CoreLb s	16	21	39	28⅛	27⅛	28 + ⅛
Cornius .20j	21	28	11⅛	d11	11	— ⅛
Cross 1.80	11	39	42⅝	41⅝	42⅛	
CrutcR .36	13	54	25	25	25⅛	+1
Damson .34t	28	62	15⅝	15⅜	15⅝	+ ⅛
Datapd .30	20	527	35½	34⅛	35⅛	— ⅛
DelhiO .10	132	48	85	84⅛	84⅛	+ ⅛
Dome g		672	u85	79⅝	85	+5⅝
DorGas .16	12	1874	23⅜	22⅝	23⅜	+ ⅛
Dynictn .10e	15	110	9⅛	8⅞	9⅛	+ ⅛
FedRes	48	272	5½	5	5½	+ ⅛
Felmnt .10	28	93	40	39¼	39¾	+ ⅛
FlwGen	42	216	40⅛	39⅛	39½	
FlukeJ 1.14t	20	11	28⅝	28⅛	28⅛	+ ⅛
FrontA .20b	7	47	23⅜	22⅞	23	— ⅛
GRI	15	48	5½	5⅜	5⅜	— ⅛
GntYl g .25j		177	17⅝	16⅞	17¼	+1
GoldWH .64	15	56	14⅛	13	14⅛	+ ⅛
GldFld		296	2	1⅞	2	+ ⅛
Gdrch wt		31	3⅛	3⅛	3⅛	+ ⅛
GtBasn	28	453	12⅝	12⅛	12⅛	— ⅛
GtLkCh .44	20	278	53⅝	51⅛	53⅛	+1⅛
GlfCda g .44		1019	21⅝	20⅞	21⅛	+ ⅛
HollyCp	18	48	10	9⅞	9⅞	— ⅛
HuskyO .15		221	14	13⅛	14	+ ⅛
ImpOil g1 .40		484	29	27⅝	29	+1⅛
InstrSy		574	1⅛	1	1	
IntBknt	17	398	3⅛	3⅛	3⅛	
Kirby	34	7	275	261½	275	+12
Kirby wi		58	27⅛	26⅞	27⅛	+1
MCO Hd	20	152	14⅛	14⅛	14⅛	+ ⅛
MCO Rs		373	9	8⅞	9	+ ⅛
Marndq		149	1⅛	1 1-16	1⅛	+1-16
Marm pf2.25		29	18½	18⅜	18½	+ ⅛
MrshIn 1.03t		4	21⅝	21⅛	21⅛	
MediaG .92	9	16	36⅛	35⅛	35⅛	— ⅛
MegoIn		11	3⅛	3	3⅛	— ⅛
MchSg s 1	2	57	17⅛	16⅝	17⅛	+ ½
Mtchl s .24	16	235	33⅝	33	33⅝	— ½
NKiney		31	3⅛	2⅞	2⅞	— ⅛
NtPatnt		91	11	10⅝	10⅝	— ⅛
NProc .43e	12	201	10⅛	9⅞	10	+ ⅛
Nolex	29	15	2⅝	2⅛	2⅝	
NARoy s .16	13	22	20⅛	19⅞	20⅛	+ ⅛
NoCdO g	25	191	17	16⅝	16⅝	+1⅛
Numac g .20		189	22⅛	22⅝	22⅛	+ ⅛
OOkiep .28j	17	z50	51	51	51	— ⅛
OzarkA	10	166	10⅛	9⅞	10	
PGEpfW 2.57		11	17⅝	16⅝	16⅝	
PallCp .36	21	163	32⅝	32	32½	— ⅛
PECp .29t	9	117	3⅝	3½	3½	
Pittway 1.65	10	24	u48⅛	48	48⅛	+ ½
PrenHa 1.56	8	49	22⅝	22⅝	22⅝	— ⅛
Resrt A	9	360	27⅛	26⅝	26⅝	+ ⅛
Robntch		4	7	7	7	
SecCap	8	176	3⅛	3⅛	3⅛	— ⅛
Solitron	19	123	11⅝	10⅞	10⅞	
Syntex 1.60	12	685	58⅝	57⅛	57⅝	—1⅛
TerraC .40	12	179	20⅛	20⅛	20⅛	+ ⅛
Trafigr .09r		37	2⅛	2⅛	2⅛	— ⅛
TritOil	34	90	20⅛	19⅞	20⅛	+ ⅛
UnvRs s .16	26	281	29⅛	28⅝	29⅛	+1⅛
Vernit s .10	13	69	18⅛	17⅝	18⅛	+ ⅛
Wstbrn g .70		40	22⅝	22⅝	22⅝	
WstFin .52		49	12⅝	12⅝	12⅝	

Copyright by The Associated Press 1981.

Gold Futures

London: morning fixing $479.25, off $2.75.

London: afternoon fixing $477.75, off $4.25.

Paris: afternoon fixing $498.03, up $2.48.

Frankfurt: fixing $479.75, off $3.10.

Zurich: late afternoon fixing $476.00, off $5.00.

$479.00 asked.

Handy & Harman: (only daily quote) $477.75, off $4.25.

Engelhard: (only daily quote) $477.75, off $4.25.

Engelhard: (only daily quote) fabricated $496.86, off $4.42.

Nonferrous metal

Copper 85⅛-87 cents a pound, U.S. destinations.

Lead 38 cents a pound.

Zinc 43¼ cents a pound, delivered.

Tin $6.4352 Metals Week composite lb.

Aluminum 76 cents a pound, N.Y.

Gold $477.75 per troy ounce, Handy & Harman (only daily quote).

Silver $10.990 per troy ounce, Handy & Harman (only daily quote).

Mercury $420.00 per flask.

Platinum $457.00 troy oz., N.Y.

Mutual funds

Fund	NAV	Offer
Able	23.51	NL
AcornF	27.57	NL
ADV	15.14	NL
Afutury	15.14	NL
AIMFunds:		
CvYld	15.16	16.21
Edson	13.90	14.87
HiYld	8.97	9.59
AlphaF	17.30	NL
ABirthT	12.33	13.48
AmericanFunds:		
ABal	8.85	9.67
Amcp	12.32	13.46
AMutl	12.41	13.56
AnGth	9.98	10.91
Bond	11.83	12.93
FdInv	8.71	9.52
Grwth	12.92	14.12
Incom	8.06	8.81
ICA	9.17	10.02
NPers	8.19	8.95
WshMt	7.54	8.24
AmerGeneral:		
CapBd	5.95	6.50
Entrp	14.53	15.88
HiYld	8.95	9.60
MunB	15.24	16.00
Ventr	22.01	24.05
Cmstk	11.37	12.43
Exch	28.51	NL
FdAm	10.74	11.74
Grow	27.54	NL
Harbr	11.89	13.04
Pace	29.02	31.72
Provid	3.93	4.24
AGthFd	7.87	8.49
AHeritg		
AIns&Ind	5.18	5.66
AInvest	13.09	NL
AInvInc	11.22	NL
ANtGth	4.30	4.70
ANtInc	16.23	17.74
Amway	7.68	8.21
AxeHoughton:		
FndB	8.62	9.37
Incom	3.91	4.25
Stock	10.02	10.95
BLCGt	17.68	19.32
BLCInc	14.15	15.47
BabsInc	1.33	NL
BabsInv	13.06	NL
BacheChancllr:		
HiYld	9.24	9.91
HiMun	12.61	13.20
NwDec	15.12	16.21
TaxEx	1.00	NL
BearGth	12.15	NL
BeacHill	12.69	NL
BergerGroup:		
100Fd	15.27	NL
101Fd	10.77	NL
BostonCo:		
IPIInc	11.08	11.98
JhnCap	27.87	NL
BostFnd	10.03	10.96
Bull&BearGp:		
Capm	11.04	NL
CapitS	14.03	NL
Golcn	15.21	NL
CalvinBullock:		
Bullck	16.52	18.05
Candn	9.14	9.99
Divid	2.88	3.15
HiInc	10.62	11.45
Month	9.08	9.92
NtWS	9.22	10.08
TxFre	8.62	9.05
CntShs	11.72	12.64
ChartFd	19.50	21.31
ChpDir	20.35	NL
Chestnut	37.86	NL
ColonialFunds:		
Fund	10.94	11.96
Grwth	8.39	9.17
HiYield	6.72	7.34
Incom	6.09	6.66
Optn	10.99	12.01
TaxMg	15.76	17.22
ColuGth	22.02	NL
CwlthAB	1.19	1.29
CwlthCD	1.63	1.78
CompBd	9.19	9.88
CompFd	9.68	10.42
Concord	20.84	NL
ConnecticutGenl:		
Fund	14.15	15.38
Incom	6.03	6.52
MunBd	6.61	7.15
ConsInv	12.62	13.12
ConstelG	20.53	NL
Constitu		
ContMut	7.29	NL
CtryCap	16.86	18.23
DelawareGroup:		
Decat	14.50	15.85
Delaw	16.29	17.80
Delch	6.65	7.27
TxFre	6.07	6.36
Delta	9.39	10.26
DstnyFd	11.24	
DirCap	2.37	NL
DodCxBl	23.42	NL
DodCxSt	20.84	NL
DrexBur	15.16	NL
DreyfusGrp:		
ABnd	11.99	NL
Dreyf	15.29	16.71
Levge	22.92	25.05
NNInc	12.32	NL
SplInc	7.27	NL
TaxEx	9.96	NL
ThrdC	8.74	NL
EaglGth	9.69	10.59
Eaton&Howard:		
Balan	8.18	8.82
Fours	10.10	NL
Grwth	20.65	22.28
Incom	4.13	4.45
Specl	14.00	15.00
Stock	11.30	12.18
EberstadtGroup:		
ChemFd	10.33	11.29
EngRs	15.94	16.44
Survey	17.19	18.79
ElfunTr	20.62	NL
ElfunTx	8.60	NL
Evrgrn	35.29	NL
Fairfld	10.09	11.03
FrmBG	14.70	16.07
FederatedFunds:		
AmLdr	9.14	9.78
Exch	31.20	NL
HiIcm	10.67	11.41
Optn	12.22	13.07
PenTF	12.73	13.33
TxFre	7.77	NL
USGvt	6.63	NL
FidelityGroup:		
Asset	15.42	NL
Bond	6.15	NL
Congrs	46.71	NL
Contfd	12.58	NL
EqInc		
Exch	34.95	NL
Magel	20.25	NL
MunBd	6.19	NL
Fidel	19.24	NL
GvtSec	8.82	NL
HiInco	7.55	NL
HiYld	10.00	NL
LtMun	7.37	NL
Puritn	11.49	NL
Salem	8.12	NL
Thrift	8.98	NL
Trend	30.85	NL
FinancialProg:		
Dyna	7.43	NL
Indust	4.30	NL
Incom	8.09	NL
FstInvestors:		
BndAp	14.11	15.21
Disco	9.93	10.85
Grwth	9.87	10.79
Incom	6.56	7.17
Optn	6.95	7.49
Stock	7.44	8.13
TaxEx	9.03	8.66
44WIEq	9.67	10.57
44Wall	25.06	NL
FndGth	5.28	5.77
FoundersGroup:		
Grwth	8.89	NL
Incom	15.60	NL
Mutal	9.64	10.04
Specl	22.84	NL
FranklinGroup:		
AGE	3.33	3.59
Brown	5.89	6.35
DNTC	13.85	14.93
Grwth	8.05	8.68
Utils	4.04	4.37
Incom	1.86	2.01
USGov	6.22	6.71
Capit	9.60	10.35
Equit	5.81	6.26
FundsInc:		
Cmrce	9.42	NL
IndTr		
Pilot	9.01	NL
GTPac	16.95	NL
GateOp	15.78	NL
GES&S	29.74	NL
GESSLg	8.72	NL
GenSec	12.42	NL
GrthInd	18.13	NL
Hamilton:		
FHDA	5.20	5.68
Grwth	10.00	10.93
Incom	6.09	NL
HartGth	12.92	NL
HartLev	29.75	NL
Herold	162.88	NL
HorMan	23.52	NL
INAHIY	8.53	9.15
ISIGroup:		
Grwth	5.92	6.34
Incom	3.37	3.68
TrstSh	9.59	10.48
TrPaSh		
Industry		
ItcapHY	12.01	12.71
ItCapInd	12.42	13.14
ItCapTx	8.72	9.08
IntInvst	11.11	12.14
InvIndic		
InvQual	8.62	9.03
InvBos	12.91	13.92
InvestorsGroup:		
IDSBd	3.98	4.12
IDSGrt	15.08	16.40
IDSHIY	3.53	3.68
IDSND	10.11	10.99
Mutl	9.33	10.14
Prog	4.94	5.37
TaxEx	3.03	3.15
Stock	20.90	22.71
Select	8.29	8.87
VarPy	10.13	11.01
InvResh	3.67	6.20
Istel	32.77	NL
IvyFd	10.17	NL
JPGrth	12.98	13.70
JPInco	6.89	7.48
Janus	10.19	NL
JohnHancock:		
Bond	12.36	13.43
Grwth	11.65	12.66
Balan	8.34	9.07
TaxEx	8.68	9.43
Kaufmn	2.31	NL
KemperFunds:		
Incom	7.11	7.58
Grow	11.84	12.94
HiYld	8.28	8.88
MunB	7.06	7.41
Optn	14.16	15.48
Summ	19.64	21.46
Tech	13.22	14.45
TotRt	13.21	14.44
KeystoneMass:		
CusB1	13.07	13.65
CusB2	16.13	17.63
CusB4	7.15	7.81
CusK1	7.20	7.87
CusK2	6.89	7.53
CusS1	18.05	19.73
CusS3	10.05	11.48
CusS4	10.21	11.16
Internt	4.76	5.20
Mass	12.49	13.64
LexingtonGrp:		
CpLdr	14.23	15.62
GNMA	8.97	NL
Grow	11.23	NL
Resh	16.93	NL
TxFDI	1.00	NL
LifeIns	10.75	11.75
Lindnr	12.94	NL
LoomisSayles:		
Capit	18.79	NL
Mut	14.30	NL
LordAbbett:		
Afflitd	8.92	9.62
Bnddb	9.26	10.12
DevGt	19.36	21.16
Incom	2.65	2.86
LutheranBro:		
Fund	11.69	12.78
Incom	7.34	8.02
Muni	6.12	6.69
USGov	7.40	8.09
MassFinanci:		
MIT	12.53	13.51
MIG	13.24	14.27
MID	14.95	16.12
MCD	8.68	9.57
MFD	12.47	13.44
MFB	10.67	11.50
MMB	7.44	7.81
MFH	5.94	6.40
Mathers	25.25	NL
MerrillLynch:		
Basic	12.76	13.65
Capit	19.53	20.89
EquBd	9.17	9.55
HiInc	7.47	7.78
HiQlt	9.43	9.82
IntTrm	9.50	9.89
LtMat	9.77	9.87
MunHY	8.21	8.54
MunIn	6.43	6.70
PacFd	12.38	13.24
SpiVal	11.83	12.65
MidAM	6.30	6.89
MMkOpt	19.49	
MONYF	12.35	13.50
MSBFd	18.68	NL
MutBen	10.80	11.80
MIFFunds:		
Fund	8.61	9.31
Grwth	5.88	6.36
NatBd	8.30	8.97
MutualofOmaha:		
Amer	9.63	NL
Grwth	5.27	5.73
Incom	7.96	8.65
TxFre	9.37	10.18
MutShr	45.39	NL
NaessT		
NatAvia	10.60	NL
NatInd	15.63	NL
NatSecurities:		
Balan	10.24	11.04
Bond	3.22	3.47
Divid	5.39	5.81
Grwth	8.10	8.73
Prefd	5.98	6.45
Incom	6.06	6.53
Stock	9.87	10.64
TaxEx	7.50	7.98
NELifeFund:		
Equit	19.81	21.64
Grwth	17.52	19.04
Incom	9.28	10.09
RetEq	19.72	21.43
TaxEx	5.67	5.94
NeubergerBerm:		
Enrgy	21.84	NL
Guard	32.10	NL
Libty	3.59	NL
Manht	4.42	NL
Partn	16.62	NL
Schus	16.88	NL
NewtGt	21.15	NL
NewtInc	7.11	NL
Nichola	18.31	NL
Noreast	10.24	NL
NYVent	9.49	10.37
Nuveen	6.88	NL
Omega	16.36	NL
OneWm	18.07	NL
OppenheimerFd:		
Oppen	9.75	10.66
HiYld	17.43	18.69
IncBos	7.71	8.43
Optn	23.87	26.09
SpecI	18.63	20.36
TxFre	6.41	NL
AIM	21.57	22.57
Time	9.94	10.86
OTCSec	25.65	27.88
ParamM	9.89	10.81
PaxWld	9.46	NL
PennSq	8.68	NL
PennMu	5.56	NL
Phila	10.74	11.74
PhoenixChase:		
Balan	8.75	9.56
Grwth	9.30	10.16
Stock	8.84	9.66
PilgrimGrp:		
PilgFd	15.12	16.31
MagC	4.98	5.37
MagIp	7.38	7.74
PioneerFund:		
Bond	7.90	8.52
Fund	20.60	22.51
IIInc	12.90	14.12
PlanInv	17.38	NL
Pligrth	16.68	18.23
Plitrnd	14.62	15.98
PriceFunds:		
Grwth	14.21	NL
Incom	7.81	NL
NEra	22.00	NL
NHoriz	18.21	NL
Prime	1.00	NL
TxFre	7.74	NL
ProServices:		
MedT	16.96	NL
Fund	8.85	NL
Incom	7.28	NL
ProSIP	13.27	14.50
PutnamFunds:		
Conv	13.63	14.90
IntEq	17.10	18.69
Georg	12.79	13.98
Grwth	11.76	12.85
HiYld	14.19	15.22
Incom	5.47	5.87
Invest	10.03	10.96
Optn	13.93	15.22
TaxEx	17.41	19.28
Vista	16.65	18.20
Voyag	16.50	18.03
Rainbw	3.62	NL
Revere	8.41	NL
SafecoSecur:		
Equit	12.00	NL
Grwth	17.11	NL
Inco	11.36	NL
StPaulInvest:		
Capit	14.52	15.45
Grwth	14.74	15.68
Specl	24.17	NL
ScudderFunds:		
ComSt	14.26	NL
Devel	35.37	NL
Incom	10.22	NL
IntlFd	18.69	NL
MMB	6.93	NL
Specl	51.01	NL
SecurityFunds:		
Bond	7.25	7.46
Equty	7.39	8.08
Invest	9.90	10.82
Ultra	9.57	10.46
SelectedFunds:		
AmShs	7.54	NL
SplShs	17.95	NL
SeligmanGroup:		
Broad	12.83	13.83
NatInv	8.80	9.49
UCap	10.39	11.20
UnInc	11.04	11.90
SentinelGroup:		
Balan	7.09	7.75
Bond	5.39	5.89
ComS	13.58	14.84
Grwth	13.07	14.29
Sequoia	25.65	NL
Sentry	24.13	26.23
ShearsonFunds:		
Apprc	12.89	13.79
Incom	16.26	17.39
MgdMun	11.56	12.17
NwDir	15.13	16.18
Triang	16.19	17.32
SierraGt	14.96	NL
ShermD	9.65	NL
SigmaFunds:		
Capit	16.87	18.44
Inco	6.40	6.99
Invest	13.02	14.23
Trust	9.02	9.86
Vent	16.02	17.51
SBEqt	16.38	17.24
SBI&Gr	9.36	9.85
SoGenIn	16.54	17.32
SwInvs	10.93	11.82
SwInInc	4.11	4.44
Severin	14.72	15.49
StateBondGrp:		
ComSt	6.05	6.61
Divers	5.81	6.35
Progrs	8.13	8.89
StFrmGt	10.18	NL
StFrmBl	12.51	NL
StStreetInv:		
Exch	69.59	NL
Fedl		
Invest	69.66	70.22
SteadmanFunds:		
AmInd	3.53	NL
Assoc	.90	NL
Invest	1.61	NL
Ocean	7.07	NL
SteinRoeFds:		
Balan	21.14	NL
CapOp	22.05	NL
Stock	19.76	NL
StnSpl	13.64	NL
StnTx	6.57	NL
StratInv	8.32	9.09
StratGth	23.95	NL
SunGrth	10.96	11.98
TaxMgd	13.17	14.39
TmplGt	7.92	8.66
TmplW	18.87	20.62
TrnsCap	9.77	10.52
TrnsInv	7.61	8.27
TravEq	11.68	12.77
TudrFd	11.97	NL
TwnCGt		
TwnCSel		
USAAGt	12.24	NL
USAAInc	9.01	NL
UnfAccu	5.42	NL
UnifMut	10.74	NL
UnitedFunds:		
Accm	8.90	9.73
Bond	4.67	5.10
Contr		
ConInc	10.18	11.13
Fiduc	27.20	29.73
HiInc	12.13	13.26
Incom	9.56	10.45
Muni	5.91	6.16
UtSci	9.61	10.50
Vang	12.50	13.66
UtdSvcs	6.42	NL
ValueLineFd:		
Fund	15.65	16.05
Incom	6.90	7.08
LevGt	17.24	17.68
SplSit	12.12	12.43
VanceSanders:		
Incom	9.66	10.56
Invest	7.49	8.19
CapEf	30.42	NL
Comm	9.49	10.37
DeBstf	33.08	NL
Dversf	50.49	NL
ExBsf	64.33	NL
FxFdr	82.43	NL
FIdEf	40.13	NL
ScFIdf	49.76	NL
Specl	15.66	17.11
VanguardGroup:		
Explr	30.52	NL
IndTr	17.39	NL
GNMA	8.06	NL
Ivest	13.76	NL
Morg	11.82	NL
MuHY	8.57	NL
MuSht	14.89	NL
MuInt	10.04	NL
MuLg	8.71	NL
QDivI	12.87	NL
QDivII	6.97	NL
TrstCo	29.64	NL
Wellsl	10.91	NL
Welltn	10.22	NL
IGBnd	7.02	NL
HiYBd	8.11	NL
Wndsr	11.33	NL
WallStG	8.25	9.02
WeinEq	29.49	NL
WiscInc	3.24	NL
WoodStruthers:		
deVeg	40.34	NL
Neuw	14.57	NL
Pine	13.21	NL

Additional listings

The following lists of New York and American stock exchange listings are not reported in the The Reporter-Telegram's regular daily postings for the exchanges. The list is compiled by Rauscher Pierce Securities Corp.

New York	Last sale	Pre. close
Baker International	42⅝	42⅛
Cameron Iron Works	49⅝	49
Chromalloy American	24⅝	25
Coastal States	32⅞	33
Datapoint Corp.	60	60⅛
Dyco Petroleum	27⅛	27⅛
Elcor	16⅛	16⅛
First City Bancorp.	32⅝	32⅛
First Mississippi	18⅛	18
Fluor Corp.	41⅞	41⅛
General American Oil	40⅛	40
Gulf Oil	33⅞	33⅞
Helmrich & Payne	48	48
Houston Natural Gas	44⅛	44⅛
Hughes Tool	78⅞	79⅛
Inexco	23⅛	23⅛
Lear Petroleum	25⅞	25⅞
Mesa Petroleum	29⅛	29
Mesa Royalty Trust	31⅞	31⅛
Moran Energy	26⅛	26
Murphy Oil Corp.	33⅞	33⅛
Noble Affiliates	45	45
Parker Drilling	26⅛	26⅛
Pennzoil	42⅞	42⅛
PepsiCo.	33⅞	33⅞
Pioneer Corp.	24	23⅞
Pogo Producing	31⅛	31
Sabine Royalty	51⅞	51⅛
Schlumberger, Ltd.	99	98⅛
Smith International	55⅛	55
Southland Corp.	24⅞	24⅞
Southland Royalty	30⅞	30⅞
Tandy Corp.	nt	63⅛
Texaco	36⅞	36⅞
Texas International	34⅛	33⅞
Texas Oil & Gas	34⅞	34⅞
Tidewater Marine	36⅞	37⅛
TOSCO	20⅞	20⅞
Western Co.	50	49⅞
Zapata Corp.	24	24

American Exchange	Last sale	Pre. close
Adobe	34⅞	35
Alaska Interstate	24	24⅛
Core Lab	27⅛	27⅞
Diamond Shamrock	32⅞	31⅞
Dorchester	23⅞	22⅞
Houston Oil & Mineral	32⅛	32⅞
Sage Energy	22⅞	22⅞
Rowan Co.	17⅞	17⅛
Shearson Hayden	49⅞	49⅛
Texas Amer. Energy	10⅞	10⅞

Over the counter

Quotations from the NASD are representative interdealer prices as of approximately 11 a.m. Interdealer markups change through the day. Prices do not include retail markups, markdown or commission.

(This OTC list is compiled by Shearson, Loeb, Rhoades, Inc.

	Bid	Asked
Amerex	29	29¼
American Quasar	25⅞	25⅞
Bennett Petroleum	2⅛	2⅞
Black Dome Exploration	⅞	⅞
Blyvoors	14⅞	15⅛
Tom Brown, Inc.	37	37⅛
Communications Ind.	31⅛	32
Consolidated Petroleum	8⅞	8⅞
Coors	13⅞	13⅞
Dawson Geophysical	14⅞	14⅞
Delta Drilling	16⅞	16⅞
Energy Reserves Group	13⅞	13⅞
Exploration Co.	3	3⅞
First National Bank	48⅛	ow
Forest Oil Corp.	28⅞	28⅞
Ike Lovelady	8	8⅞
Luby's	35¼	35½
MADE	½	⅞
MGF Oil	14⅞	14⅞
Mid-America Petroleum	5⅛	5⅞
Midland SW Corp.	14⅛	14⅞
Mineral Development	2⅛	2⅞
Natura Energy	⅞	⅞
Oceaneering Intl.	16⅞	17
Olix Industries	15	16
Parallel Petroleum	⅞	⅞
President Steyn	33	35½
Texas Amer. Bancshares	40¼	40⅞
Tipperary	22⅞	23½
Tucker Drilling	16⅞	17
Vaal Reefs	67¼	68
Verna Drilling		
Welkom	14¼	14⅞
Western Deep Levels	44⅞	45

Stock market gains

NEW YORK (AP) — The stock market turned higher in sluggish trading Thursday, buoyed by rising energy and retail issues, but investors remained wary about prospects for further interest rate increases.

The Dow Jones average of 30 industrial stocks closed at its highest level of the day, up 5.05 points at 978.39.

After falling 51.61 points from an eight-year high over six straight sessions as interest rates soared, the blue-chip average had edged up .90 point on Wednesday.

Advances outnumbered declines by a 3-2 margin on the New York Stock Exchange.

Big Board volume totaled 42.59 million shares, down from 47.10 million Wednesday.

Rising interest rates began having an impact on money-market mutual funds in the week ended Wednesday.

The Investment Company Institute, a mutual fund trade group, reported that assets in money-market funds rose $72.6 million to total $118.5 billion in the past week, the smallest weekly increase this year.

Institutional funds were down $869 million, a sign that professional investors were cashing in on rising interest rates in the open market.

In periods of rising interest rates, yields on money-market funds lag behind returns on investments in the open market.

Donoghue's Money Fund Report of Holliston, Mass., said average seven-day yields at 107 money market funds fell to 14.2 percent in the past week from 14.59 percent the previous week. It said that average 30-day yields dropped to 14.15 percent from 14.23 percent.

Standard & Poor's index of 400 industrial stocks picked up 1.03 to 149.47, and S&P's 500-stock composite index rose .89 to 131.67.

Conoco, which rose 6⅝ as the most active issue Wednesday, topped the active list as of the 4 p.m. close of the NYSE Thursday, falling ⅜ to 56⅛.

On the American Stock Exchange, Hudson Bay Oil & Gas topped the active list, up 3⅜ at 26⅜; and Dome surged 5⅜ to 85.

Among oil issues on the NYSE, Exxon rose ⅛ to 68⅛, Texaco gained ⅜ to 37, Standard Oil (Indiana) leaped 1¼ to 59⅛, Mobil advanced ⅛ to 62⅜, but Occidental Petroleum fell ⅜ to 29⅛.

Sears Roebuck, which reported that April sales rose 20.5 percent from the same 1980 month, was up ⅜ at 18⅞. K mart, the second-largest retailer after Sears, rose ⅜ to 21⅝ after reporting April sales rose 18.4 percent.

The NYSE's composite index of all of its listed common stocks rose .48 to 76.08.

The market value index at the Amex was up 6.76 at 359.99, while the NASDAQ composite index for the over-the-counter market closedat 213.66, up 1.68.

Markets at a glance

New York Stock Exchange
909 advances, 613 declines.
Most active: Conoco 56⅛—⅜
Sales: 42,590,000
Index: 76.08+0.48
Bonds: $18,240,000

American Stock Exchange
333 advances, 238 declines
Most active: Hudson Bay Oil 26⅜+3⅜
Sales: 5,470,000
Index: 359.99+6.76
Bonds: $1,000,000

Chicago
Wheat: Lower.
Corn: Mixed.
Oats: Mixed.
Soybeans: Mixed.

Over-The-Counter
753 advances 417 declines
Most active: CheyenneRes 3¼+1-16
NASDAQ composite: 213.66+1.68

Stocks in the spotlight

NEW YORK (AP)- Sales, 4 p.m. price and net change of the fifteen most active New York Stock Exchange issues, trading nationally at more than $1.

ConocoInc	1,186,200	56⅛	— ⅜
MidSouUt	586,500	11⅛	+ ⅛
Exxon	567,600	68⅛	+ ⅛
StorgeTech	554,700	31⅞	+1⅛
Comw Edis	511,800	18⅛	+ ⅛
Amer T&T	481,300	54⅞	+ ⅜
Texaco Inc	441,100	37	+ ⅜
IBM	439,900	57¼	+ ⅛
Singer Co	436,300	20½	+1½
StdOilInd	409,900	59⅛	+1¼
Occident Pet	402,400	29⅛	— ⅜
HoustInd	382,100	27⅞	+ ⅛
SearsRoeb	334,600	18⅞	+ ⅜
Gen Motors	315,800	53⅞	+1⅛
Mobil	314,300	62⅜	+ ⅛

Market index

	Close	Change
Market		+22 cents
Index		76.08+0.48
Industrial		88.94+0.56
Transport		75.97+0.54
Utility		37.58+0.36
Finance		73.18+0.48

NEW YORK (AP) — American Stock Exchange Index:

High	Low	Close	Chg.
360.00	352.73	359.99	+6.76

Stock averages

	30 Ind.	15 Rails	15 Util.	60 Stocks
Net Change	+3.4	+5.0	+1.1	+3.6
Thu.	588.5	479.2	120.8	462.7
Week ago	605.0	487.5	122.9	473.2
Month ago	598.1	482.8	125.7	470.6
Year ago	439.0	233.8	114.0	317.5
1980 High	614.4	504.3	130.4	482.2
1980 Low	386.5	192.1	105.6	283.9
1979 High	520.9	234.9	125.9	391.0
1979 Low	386.5	192.1	111.5	283.9

Bond averages

	20 Rails	10 Ind.	10 Util.	10 Fgn.	10 L. Yd.
Net Change	0.1		—0.2	—0.8	—
Thu.	51.7	69.3	75.1	91.4	74.5
Week ago	52.7	70.2	76.4	91.8	75.7
Month ago	53.2	70.4	77.5	93.2	76.9
Year ago	56.6	80.7	88.0	101.5	80.5
1980 High	59.0	85.1	94.2	104.2	83.4
1980 Low	48.4	68.8	75.1	91.5	67.2
1979 High	57.9	82.4	91.6	103.0	82.9
1979 Low	55.9	75.9	81.5	97.3	76.9

Stock sales

Approx final total	42,590,000
Previous day	19,760,000
Week ago	20,940,000
Month ago	21,270,000
Year ago	24,570,000
Two years ago	11,780,000
Jan 1 todate	1,638,584,000

Bond sales

Approx final total	$18,240,000
Previous day	$47,100,000
Week ago	$47,970,000
Month ago	$59,520,000
Year ago	$39,280,000
Two years ago	$25,230,000
Jan 1 to date	$4,273,098,863

TODAY'S ANSWER

C	L	E	O	■	A	L	A	S	■	■	A	F	T	■
L	I	N	D	A	■	W	I	L	E	■	P	R	I	E
U	N	D	E	R	C	O	V	E	R	■	R	O	A	N
B	E	S	T	I	A	L	■	R	I	P	O	S	T	E
■	■	■	S	E	T	■	S	T	E	E	P	E	S	T
C	A	B	■	S	N	A	P	■	S	R	A	■	■	■
H	O	O	P	■	A	B	L	E	■	I	N	A	N	E
U	N	D	E	R	P	R	I	V	I	L	E	G	E	D
G	E	E	S	E	■	I	C	E	S	■	S	H	A	G
■	■	■	T	I	A	■	E	N	O	S	■	A	P	E
D	E	F	E	N	S	E	S	■	M	I	S	■	■	■
E	V	E	R	E	S	T	■	L	E	F	T	O	F	F
B	O	L	E	■	U	N	D	E	R	T	A	K	E	R
T	R	O	D	■	M	A	I	L	■	S	M	I	L	E
S	A	N	■	■	E	S	P	Y	■	■	P	E	L	T

BUSINESS MIRROR

Stock brokers are losing enthusiasm for mutual funds

By CHET CURRIER
AP Business Writer

NEW YORK (AP) — Stock brokerage firms, it appears, are losing some of their enthusiasm for one of their most successful products, money-market mutual funds.

Sure, the funds earn them management fees, and have helped introduce them to thousands of new customers.

But it turns out that many of those customers aren't showing any interest in the firms' other wares, such as stocks, bonds and commodities.

Therein lies the problem. Individual brokers dealing with the public, whose paychecks depend on commission earnings, derive no commissions from selling money funds. So it isn't surprising to learn that those brokers are unhappy about spending large amounts of their workday on money-fund business.

If a given customer also does a lot of stock trading, then the time can be justified as simply part of the care and feeding of a valuable account.

But if the customer is strictly a money-fund saver, it's time wasted from the broker's point of view. You wouldn't want to work for free, either, would you?

The Wall Street Journal reported recently that some brokers at Merrill Lynch were actively discouraging customers who were interested only in Merrill's money funds, suggesting to them that if they were looking for a bank, they should go to a bank.

"That story could just as easily have been written about our firm," says an executive of one Merrill Lynch competitor.

Indeed, many major firms are now said to be considering steps to deal with the complaints of their sales force by "repackaging" their money funds. Some of the possibilities: imposing fees for opening new accounts, or raising the minimum initial investments.

If such measures are indeed taken, the small saver won't lack for other places to turn. There are numerous money funds operated by mutual-fund organizations, with minimum investments generally of $1,000 or $2,500, and a few with even less than that.

To judge by the number of their ads in the financial pages, many of these funds are just as eager as ever for new customers.

Meanwhile, banks and credit-card organizations are readying vehicles to compete with the money funds. Visa USA, for example, recently announced a plan, scheduled to begin operating later this year, that would allow cardholders to earn money-market interest.

So all the evidence suggests that the public will continue to have a wide range of choices.

Still, the situation points up a problem that is about as old as Wall Street itself — the potential conflict of interest created by the compensation system for brokers.

The broker is supposed to be able to help decide what types of investments and strategies are best suited to each individual. But, being human, the broker has a natural inclination to want to push the products that earn him the biggest commissions.

So the customers he is likely to be fondest of are the heavy traders — the options and commodity speculators, the stock-market players who like to jump in and out looking for fast profits.

This does not make every broker a rapacious, evil person. There are, it is reliably reported, many honest, God-fearing brokers out there serving small-time investors with patience and competence.

But the system itself is skewed against the conservative, buy-and-hold investor. And that fact should always be kept in mind whenever a broker gives advice. He may be certified, even highly qualified, as an adviser, but he is paid as a salesman.

Guild strikes Times

NEW YORK (AP) — The Newspaper Guild struck The New York Times today after feverish negotiations through the night failed to produce a contract between the Newspaper Guild, The New York Times and the Daily News.

The Guild had delayed the strike 30 minutes past a 6 a.m. EDT deadline. Because of a news blackout it could not be learned what prompted the reprieve, but a source said the Guild eventually rejected the latest proposal by publishers. Announcement of the strike was made by federal mediator Robert Kyler.

The guild represents 1,900 reporters, editors, clerks and other employees at the Times. The paper says it will try to publish.

The Daily News has promised to support the Times. News officials have refused to say exactly what form this support will take.

Support by the so-called "craft" unions — printers, truck drivers, and others — has not been assured, and without their help a guild strike would be considerably less effective than possible.

The main issue in the dispute is a dual pay scale agreed upon to save the newspapers money in the three-year contract that expired March 31.

Although the Times and News had been negotiating jointly with the Newspaper Guild, only the Times was struck. Separate talks with the New York Post have been recessed pending further developments with the other two papers.

The Post withdrew from the New York Publishers' Association during the 1978 strike that lasted 88 days against the News and Times. It ended after eight weeks against the Post after that paper struck a deal with the stgikers and resumed publishing.

HEATHCLIFF

"IT'S OUR $200 DELUXE SCRATCHING POST!"

Warren Faller COMMERCIAL & INDUSTRIAL REAL ESTATE 697-2221 563-0212

Who pays... when Congress says 'fill 'er up'?

By WILLIAM KRONHOLM
Associated Press Writer

WASHINGTON (AP) — Facing a $3.9 billion tab it would rather not pay — at least directly — Congress is searching desperately for a way to fill the nation's Strategic Petroleum Reserve without taking the money from the federal budget.

The petroleum reserve is the nation's insurance against another oil embargo. It now holds 135 million barrels of oil, equivalent to some 20 days worth of imports, and the government wants to build it to 750 million barrels by 1989.

But the money needed to buy the oil — $3.9 billion next year under President Reagan's proposed budget — is caught in the tangle of budget politics.

Under pressure to cut federal spending and move toward a balanced budget, both the House and Senate have voted to reduce appropriations for the reserve by $3 billion next year on the assumption that some private financing scheme could be used to buy the oil instead.

Supporters of the spending cuts insist they want the reserve filled and are confident alternative ways can be found to do the job. The sticking point has been finding that alternative plan.

Plans have been proposed, and hearings have been held in both the House and Senate. But the schemes have been attacked by the oil industry, public and private economists and investment firms. Some ideas simply won't work, the critics say. Others just hide the cost of the oil.

House Energy Committee chairman Rep. John Dingell calls it a "budgetary shell game," and Senate Energy Committee chairman Sen. James A. McClure concedes that to some degree, "we're doing this with mirrors."

In effect, several of the schemes call for government purchases on separate ledger books, so the expenditures do not count on the federal deficit. But money for the oil purchases still would come from government borrowing — or from new taxes.

The simplest solution, proposed by Sen. Bennett Johnston, D-La., would enact a new law declaring that money for the reserve "shall not be included in the totals of the (U.S.) budget" — meaning it would not count against budget ceilings.

Budget Director David Stockman told a Senate Energysubcommittee last week that the idea may be the preferable solution to the dilemma, although McClure calls the idea "a transparent mirror" in the game of mirrors.

A majority of witnesses — including Stockman and Treasury Secretary Donald Regan — have told Congress a straightforward appropriation would be the best way to fund the reserve.

But with the budget fight between Democrats and Republicans continuing — and with neither side willing to up their declared spending levels by

(See FILLING, Page 2A)

The Midland Reporter-Telegram

METRO EDITION

DIAL 682-5311, P.O. Box 1650, MIDLAND, TEXAS
Vol. 52, No. 62, Daily 25¢, Sunday 50¢

MONDAY, MAY 11, 1981
32 PAGES, 4 SECTIONS

Mitterand's election ends two decades of conservative rule

By HARRY DUNPHY
Associated Press Writer

PARIS (AP) — Socialist Francois Mitterrand, who pledged economic change and pulled support from Communists and moderates, defeated Valery Giscard d'Estaing's bid for a second term as president of France and ended an era of center-right government.

The French stock market plummeted in a tidal wave of selling today — a reaction to Mitterrand's vow of widespread industrial nationalization and the possibility he will give France's pro-Soviet Communists a Cabinet role. A harried broker said it was the worst selling wave he could remember.

The franc dropped to 5.45 to the dollar, approachin the lowest level since 1971 when the dollar was worth 5.52 francs. Gold soared. The Bank of France urged calm on the foreign exchange market.

Early today, with almost 98 percent of the votes counted, Mitterrand had 15,639,673 or 52.06 percent and Giscard d'Estaing had 14,396,439 or 47.93 percent.

In a victory statement Sunday night at Chateau Chinon, the 64-year-old Mitterrand said Frenchmen had endorsed his proposals for public jobs programs, nationalization of several large industries and higher corporate taxes. He proclaimed he had "no other ambition than to justify the confidence" of the French people during his seven-year term.

Stock selling orders on the floor of the Bourse, which opened 30 minutes late because of the flurry of unloading, were concentrated from nine major corporations in the front-line of Mitterrand's nationalization plans. Z half-hour later, traders could quote prices for only five of the 200-plus French issues listed on the forward market.

The outgoing premier, Raymond Barre, said today he fears Mitterrand's election will lead quickly to "the deterioration of the domestic and international situation of our country."

Barre blamed the defeat on neo-Gaullists led by Paris Mayor Jacques Chirac — a former premier under Giscard d'Estaing whose support for his former chief in Sunday's election was lukewarm. Barres accused them

Related stories and photos on Page 12A

of playing "double or quits with the fate of the Fifth Republic."

Chirac, expected to emerge as the new opposition leader, today appealed to the center-right to unite behind one candidate in each legislative district to offer the strongest possible opposition in Parliament elections expected to be called by the new president for next month.

Barre said he would work to ensure a smooth transition.

Mitterand's victory — in his third run for the Elysee Palace — ends two decades of conservative government that began under Charles de Gaulle and brings the first transfer of power from right to left under the Fifth Republic, which de Gaulle founded in 1958.

It also set the stage for new elections, expected in late June, for the 491-seat National Assembly, where the center right has a majority. If Mitterrand does not win enough votes to support his program in the assembly, an institutional crisis could develop.

Mitterrand, who has promised profound economic change at home but continuity in foreign policy, takes office at the end of May, but the exact date is still unclear.

A crowd estimated at more than 50,000 Socialists and Communists gathered at the Place de la Bastille, the traditional leftist rallying point in Paris, to cheer Mitterrand's victory. Cars honked their horns in the capital's streets into the early morning hours and there were smaller celebraions in other cities.

Giscard d'Estaing, 55, conceded defeat minutes after the last polls closed at 8 p.m. The president's brief statement stopped short of congratulating his opponent and said Giscard d'Estaing would speak out in the future in France's interest.

Before the legislative elections, Mitterand will form an interim Socialst government that will rule by decree. Socialist leaders said Sunday night this government would move immediately to reduce unemployment — the main campaign pssue — and raise the minimum wage.

The party leaders also said they would talk with all segments of society in this nation of 53 million to try to win support for Socialist programs.

During the campaign Mitterrand hit hard at unemployment, which has multiplied four twmes since Giscard d'Estaing took office, and at inflation, which is raising prices by 14.6 percent a year.

He also took advantage of a feeling in the electorate that another seven years in power for Giscard d'Estaing would be too much.

Mitterrand avoided committing himself on a key question — whether he would appoint ministers from the Moscow-oriented French Communist party.

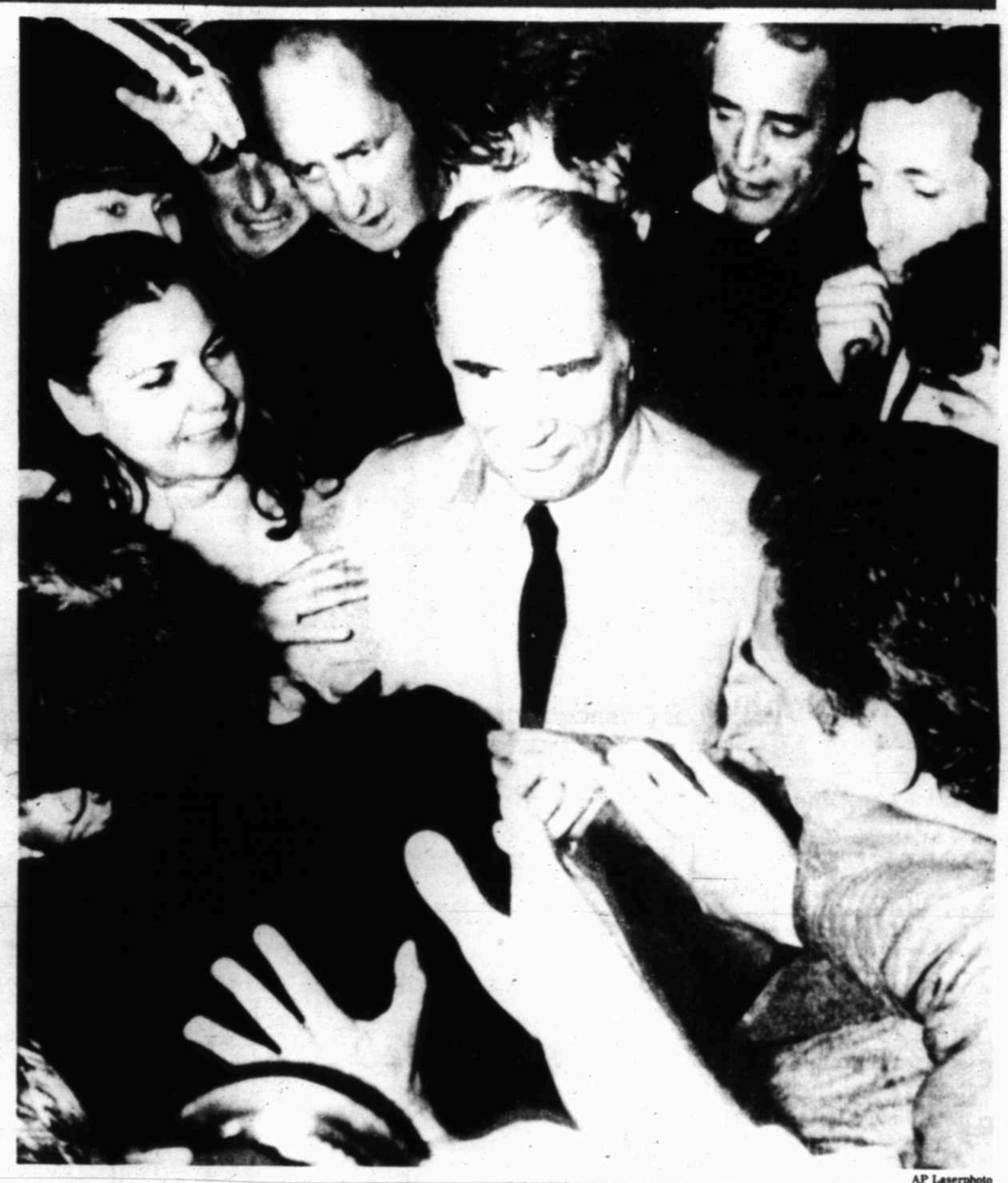

AP Laserphoto

Congratulating their candidate

Newly elected French President Francois Mitterand is congratulated by supporters following his victory on Sunday. Defeated in a bid for a second term was Valery Giscard d'Estaing.

In Ireland, it's business (and terrorism) as usual

By VICTOR SIMPSON
Associated Press Writer

BELFAST, Northern Ireland (AP) — During the last explosion of sectarian violence in Belfast, Sarah Laverty, 24, would sit on the floor watching television fearing a bullet might come through the window. Now she simply tries to ignore the trouble.

"You would go totally insane if you didn't," Miss Laverty, a student counselor at Queen's University, explained.

Despite the violence and tension after the death of Irish Republican Army hunger striker Bobby Sands, most Belfast residents are going about their business as usual.

They have grown accustomed to the security measures introduced during the unrest of the 1970s — checkpoints for body searches on downtown shopping streets, speed bumps on many streets to force cars to slow down, or the narrow slits on mail boxes to insure no bombs are dropped inside.

The city bus company buys second-hand buses, because so many vehicles have been hijacked and set ablaze. Stores are crowded, their customers often checked with metal detectors and watched by closed circuit television.

Despite the rioting over Sands' death, Belfast's fifth annual civic festival went off as scheduled last week, including a heavily attended parade of 18 pipe and drum corps and more than 40 floats.

Lord Mayor John Carson, receiving reporters at his office, said some news reports had made it appear the entire city was in flames. He said the outbreak of rioting and shooting had been confined to a few areas — police estimated a total of three square miles in a city of about 100 square miles.

"The vast majority of people want a normal life," he said, adding that Belfast is not the only city to suffer violence.

"In certain cities of America, you have had to call in the National Guard to keep whites and blacks apart," the mayor said.

Outside the riot areas lie neat houses, garden apartments and large estates. A mile away from the low income Twinbrook Roman Catholic housing project where Bobby Sands' family lives, a golf course is under construction.

On Falls Road, near the "peace line" separating the Protestant and Catholic communities, young girls in their violet school uniforms walk home after school, stepping around the glass, bricks and charred wood piled on the sidewalks after rioting the previous night.

At the Holy Trinity youth club in Turf Lodge, Roman Catholic youngsters play darts, pool and listen to disco music on a record player in the run-down clubhouse.

"We try to keep them away from the army, off the streets," said Brian Devane, one of the organizers.

INSIDE TODAY

√ **IN THE NATION:** Fear and frustration brought on by a string of unsolved deaths overshadow what could have been a carefree season for Atlanta residents. The city is planning now for a "Safe Summer."..... 8A

√ **IN THE STATE:** Texas legislators aren't sure they like idea of Sunday elections..... 4A

√ **IN THE WORLD:** Tass again attacks statments by U.S. Secretary of State Haig..... 11A

Around Town	1D	Editorial	2D	Oil & gas	1C
Classified	3C	Entertainment	3B	Solomon	6A
Comics	10A	Lifestyle	1D	Sports	1B
Dear Abby	1D	Markets	2C	TV Schedule	10A

Weather

Fair and warmer through Tuesday with a high in the upper 80s. Details on Page 2A.

Service

Delivery	682-5311
Want Ads	682-6222
Other Calls	682-5311

SILENT WITNESS
685-1190

Tax cut compromise possible

WASHINGTON (AP) — With Senate Republicans poised to do their part for President Reagan's budget, House Democrats and administration officials are showing the first signs of moving toward a possible compromise on tax cuts.

In a weekend of conciliatory comments, the chairman of the tax-writing House Ways and Means Committee offered to meet with Reagan; a top administration official said the president might be willing to consider a smaller tax cut; and the White House's chief lobbyist on Capitol Hill advised Democrats to "get the best deal" they can now.

At the same time, the leader of conservative Democrats who broke party ranks to support Reagan's budget-cutting plan in the House last Thursday said the group will meet this week to search for a "consensus...a bipartisan tax plan."

The Senate, meanwhile, was resuming consideration of the budget today, and Majority Leader Howard H. Baker Jr., R-Tenn., said he hopes to complete work on it Tuesday. It is unlikley the Republican majority will have any trouble delivering the plan intact.

House and Senate negotiators will have to work out differences betwten the two budget blueprints.

The big difference is a Senate-endorsed plan for a $7.9 billion reduction in annual cost-of-living increases for those covered by Social Security and Supplemental Security Income programs as well as railroad, federal and military retirees — about 44.1 million people in all.

That's not in the House measure, and the administration has not endorsed it, either.

A letter from Treasury Secretary Donald T. Regan and budget director Havid A. Stockman to Senate Democratic leader Robert C. Byrd reaffirmed the president's opposition to changing the yearly adjustment in Social Security. Health and Human Services Secretary Richard S. Schweiker will come up with "a package of reforms designed to maintain the solvency" of the Social Security Trust Fund, they said.

The Senate budget measure calls for spending $699.1 billion for the next fiscal year, starting Oct. 1, and a $48.8 billion deficit. The House plan calls for spending $688.8 billion, with a $31 billion deficit.

Both the House and the Senate versions would accommodate the deep cuts in federal spending and taxes that Reagan wants, ordering individual committees to chop more than $36 billion next year from the basic authorizing legislation underlying federal programs.

Reagan's tax plan, calling for a 30 percent reduction in personal income taxes over three years, is the least popular part of the program.

House Ways and Means Chairman Dan Rostenkowski, D-Ill., said Sunday he still believes his fellow Democrats on the panel will reject the Reagan proposal. Rostenkowski, interviewed on the CBS program "Face the Nation," said he favors a more flexible plan, and he added:

"I'd like to discuss my theory with the ranking (Republican) member of my committee, Barber Conable, (and) with the president if necessary.... I'm trying to work with the president within the parameters he has outlined.... I certainly don't think my door is closed."

That came a day after The Washington Post quoted Max L. Friedersdorf, Reagan's congressional liaison, as saying: "If I were Danny Rostenkowski, I would be coming in to talk with the president about his program and get the best deal I can before the tidal wave rolls over him."

Extra cash! Sell it in WANT ADS. Dial 682-6222

WEATHER SUMMARY

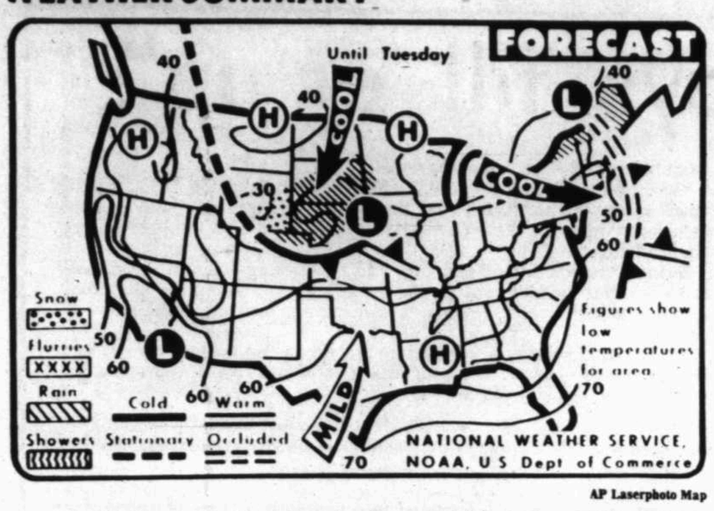

AP Laserphoto Map

The National Weather Service forecast for today until early Tuesday predicts rain for Maine and northern parts of New York, New Hampshire and Vermont. Rain is also forecast for parts of Nebraska, Colorado and the Dakotas. Snow is predicted for southeast Wyoming.

Midland statistics

WEATHER FORECAST

Fair and warmer through Tuesday. Low tonight in the upper 50s; high Tuesday in the upper 80s. Winds southerly at 15-20 mph tonight and southwesterly at 15-25 mph Tuesday.

NATIONAL WEATHER SERVICE READINGS:

Yesterday's High	71 degrees
Overnight Low	43 degrees
Sunset today	8:36p.m.
Sunrise tomorrow	6:54a.m.
Precipitation:	
Last 24 hours	0.00 inches
This month to date	0.99 inches
1981 to date	4.93 inches

LOCAL TEMPERATURES:

6 a.m.	42	6 p.m.	71
7 a.m.	42	7 p.m.	70
8 a.m.	45	8 p.m.	67
9 a.m.	51	9 p.m.	59
10 a.m.	55	10 p.m.	54
11 a.m.	57	11 p.m.	51
noon	59	Midnight	51
1 p.m.	63	1 a.m.	49
2 p.m.	65	2 a.m.	48
3 p.m.	67	3 a.m.	45
4 p.m.	69	4 a.m.	44
5 p.m.	71	5 a.m.	43
		6 a.m.	44

SOUTHWEST TEMPERATURES:

	H	L
Abilene	71	45
Denver	68	46
Amarillo	72	43
El Paso	78	50
Ft. Worth	69	44
Houston	77	m
Lubbock	73	46
Marfa	m	m
Okla. City	66	37
Wichita Falls	70	42

Texas area forecasts

West Texas: Fair through Tuesday. Warmer. Highs 80s except 90s Big Bend. Lows 52 to 62.

North Texas: Fair and warm today, cool tonight. Increasing cloudiness central and west Tuesdays. Highs 77 to 83. Lows 49 northeast to 63 southwest. Highs Tuesday 80s.

South Texas: Fair and warm today, not so cool tonight with low cloudiness early Tuesday. Partly cloudy and warmer Tuesday. Highs 70s and 80s. Lows 50s and 60s. Highs Tuesday 70s upper coast, 90 Rio Grande plains, 80s elsewhere.

Port Arthur to Port O'Connor: North winds near 10 knots today, becoming variable, mostly southeast less than 10 tonight and southeast around 15 Tuesday. Seas 3 to 5 feet today and 2 to 3 tonight.

Port O'Connor to Brownsville: Variable mostly southeast winds near 10 knots through tonight, southeast around 15 Tuesday. Seas 2 to 4 feet.

Wind to continue

Unseasonable winds should continue racking the Permian Basin at least through Tuesday, according to the National Weather Service at Midland Regional Airport.

Southerly gales of 15-20 mph are expected to reign through the area tonight, while southwesterly winds of 15-25 mph should keep Midlanders holding on to their hats Tuesday.

The cold front that plagued West Texas Sunday came close to setting a record low temperature for the date, as the 43-degree reading recorded this morning by the NWS fell only one degree short of the 42-degree mark set back in 1946. The Sunday high of 71, meanwhile, was far below the record 99 set in 1963.

The mercury should rise into the 80s in the afternoons the next couple of days, however, as fair skies are expected to prevail.

Weather elsewhere

Monday

Temperatures indicate previous day's high and overnight low to 7 a.m. EST.

	Hi	Lo	Prc	Otlk
Albany	73	60	.02	rn
Albuque	76	45		clr
Amarillo	72	43		clr
Anchorage	57	40		cdy
Asheville	63	54	1.09	cdy
Atlanta	67	53	.73	cdy
AtlantcCty	64	57	.08	rn
Baltimore	65	63	.22	rn
Birminghm	81	50	.03	cdy
Bismarck	58	40		cdy
Boise	61	39	.05	cdy
Boston	59	50		rn
Brownsvlle	82	57		clr
Buffalo	75	52	.21	rn
CharlstnSC	78	69	.18	rn
CharlstnWV	75	58	.18	rn
Cheyenne	63	40		cdy
Chicago	39	39	1.11	rn
Cincinnati	79	52		rn
Cleveland	68	55	.28	rn
Columbus	71	57	.78	rn
Dal-FtWth	69	44		clr
Denver	68	46		cdy
DesMoines	63	37		clr
Detroit	57	43	.59	rn
Duluth	41	28		cdy
Fairbanks	57	43	.02	cdy
Hartford	68	49	.12	rn
Helena	56	41	.03	rn
Honolulu	86	75		clr
Houston	73	55		clr
Indnaplis	65	52	.57	cdy
Jacksnvlle	86	66		clr
Juneau	60	45		rn
KansCity	61	34		clr
LasVegas	95	71		clr
LittleRock	62	47	.01	clr
LosAngeles	90	64		clr
Louisville	76	49	.60	cdy
Memphis	70	50	.08	cdy
Miami	84	74		cdy
Milwaukee	40	36	1.42	rn
Mpls-St.P	56	34		clr
Nashville	73	44	.50	cdy
NewOrleans	79	61	.01	clr
NewYork	68	59	.03	rn
Norfolk	72	66	.22	rn
OklaCity	65	37		clr
Omaha	60	41		clr
Orlando	93	61		clr
Philadphia	72	62	.09	rn
Phoenix	96	70		clr
Pittsburgh	74	56	.20	rn
Ptland,Me	60	48		rn
Ptland,Ore	66	51		cdy
RapidCity	68	40		cdy
Reno	80	35		clr
Richmond	68	66	.26	rn
SaltLake	77	46	.19	cdy
SanDiego	81	66		cdy
SanFran	64	53		clr
Seattle	58	46	.41	cdy
StLouis	63	42	.42	cdy
StP-Tampa	83	70		clr
StSteMarie	51	35		cdy
Spokane	57	44	.02	rn
Tulsa	67	41		clr
Washingtn	69	67	.23	rn

Extended forecasts

Wednesday through Friday

West Texas: Clear to partly cloudy. A little cooler at midweek. Highs 70s north to the low 80s south and the 90s lower elevations of the Big Bend. Lows near 50 Panhandle and mountains to the low 60s extreme south.

North Texas: Clear to partly cloudy and mild. A slight chance of showers Thursday. Low temperatures upper 50s and lower 60s. Highs in the 70s.

South Texas: Partly cloudy with little change in temperatures. Continued dry. Lows in the 60s to low 70s south. Highs ranging from the 80s to low 90s southwest.

Border states forecasts

Oklahoma: Fair through tonight, partly cloudy Tuesday. Warmer. Highs 70s. Lows 50s. Highs Tuesday 80s.

New Mexico: Partly cloudy north, mostly fair south through Tuesday. Warmer today, cooler northeast Tuesday. Highs 70s mountains and north, 80s elsewhere. Lows 30s and 40s mountains and north, upper 50s and 50s elsewhere.

Louisiana: Fair through Tuesday. Highs 70s. Lows 50s. Highs Tuesday 70s and 80s.

American pilot reported held in Angola jail

SEABROOK, Md. (AP) — The son of a Seabrook woman has been held in prison in Angola since his single-engine plane landed on a road in that African country, apparently by accident, 14 weeks ago.

The pilot, Geoffrey H. Tyler, 31, was put in Sao Paulo Prison in Luanda, according to Jim Overly, head of the Angolan Desk at the State Department. "We know that he is in good health," Overly said.

Marge Tyler of Seabrook, Md., says she "goes into hysterics" about once a week.

"He has done nothing wrong," Mrs. Tyler, 53, a secretary for a supermarket chain, told the Washington Post in an interview in Monday's editions. "Why can't anybody do anything about my son?"

Angola has no diplomatic relations with the United States. On a trip through Africa last month, Overly and other officials asked Angolan foreign ministry officials to see Tyler and requested his release, but there was no response. Italian diplomats confirmed that he is being held.

Last week, a magazine in neighboring Mozambique reported that Angola is planning to charge Tyler with being a CIA spy and helping pro-Western UNITA guerillas who are seeking to overthrow the Marxist Angolan government.

Rep. Robert Dornan, R-Calif., a member of the House Africa subcommittee asked by Tyler's family to help, said the CIA had assured him Tyler had no connection with the spy agency.

State Department sources who asked not to be identified noted also that the magazaine, "Tempo," is a mouthpiece for the ruling Marxist party in Mozambique and has a reputation for questionable accuracy in its reporting.

Tyler had been living in Lakeland, Fla., and was working as a pilot for Globe Aero, Ltd., which ferries light aircraft to overseas purchasers. He had made 25 previous ferry trips to South Africa.

Globe Aero president Phil Waldman said Tyler was enroute to Cape Town in a single-engine Piper Cherokee when he disappeared Feb. 4. He said it was unclear whether fuel or navigational problems might might have been involved.

Two other Americans convicted in 1976 of being mercenaries in the Angolan civil war, Gary Acker of Sacramento, Calif. and Gustavo Grillo of Jersey City, N.J., also are held in Sao Paulo Prison.

AP Laserphoto

Firefighters pour water on this Holyoke, Mass. apartment Saturday which drover over 80 residents from their apartments. Several residents began to move out hours before the fire started after police received an arson threat. This is the third general alarm blaze in the city in three days, leaving over 200 homeless.

Housing sought for victims

HOLYOKE, Mass. (AP) — Suspicious fires in this central Massachusetts mill city just keep "happening and happening and happening." So when residents of an apartment building on Elm Street heard about an anonymous arson threat, they took it seriously and began moving out.

Several hours later, their building was in flames.

The 81 people who fled the five-story Elm Street building after the Saturday blaze brought to more than 200 the number of Holyoke residents made homeless by arson in less than a week. None of the blazes caused serious injuries.

Just three days before, two nearby apartment buildings were engulfed by flames, deepening a mystery for fire officials who have been mostly stymied in their investigations of about 50 other major suspicious fires so far this year.

Deputy Fire Chief John Barnett said there have been a few arrests in connection with previous suspicious fires, but "we've not been able to link one group or one person with the fires."

He said investigators speculate that some of the fires were set for profit from insurance claims, but he said no evidence has been uncovered to support the theory. He said warning calls to police and tenants that preceded some of the fires were anonymous.

"The police got a call ... warning that the (Elm Street) building was going to burn," Barnett said. "The tenants had a man watching the building, but he went for a grinder (sandwich) and when he came back the place was burning."

Barnett said the man who left his post briefly was not a suspect.

"He was the brother of one of the tenants who said he was going to stay up all night after they had had a couple of minor fires earlier in the evening," Barnett said.

"Two years ago, Holyoke had the highest number of fires per capita of any city in the country," Barnett said. "I don't know what the rating is now, but there hasn't been any letup.

"We must have had at least 50 suspicious fires of major proportions so far this year. We have more suspicious fires than any other kind of fire."

Naida Ponce, who was living in the Elm Street apartment, said she had an inkling there might be a blaze.

"After I saw the second fire, I knew there would be a third," she said as she salvaged some of her belongings from a smoky, water-soaked apartment. "I saw a lot of people moving out before the last fire."

Said janitor Charles Smith, who lived in a first-floor apartment, "We knew the building would burn sooner or later, but we didn't think it would happen this quick. These fires just keep happening and happening and happening."

Holyoke, a city of 43,000, started searching today for state or federal emergency funds to help house the homeless. Two motels in Chicopee and in Grandby were pressed into service to house some of the families who were unable to find shelter with friends or relatives.

Mayor Ernest Proulx said the city "certainly doesn't have funds of this magnitude" to find housing for the 200 displaced people. He didn't have an estimate of the costs, but he said city officials will look into the availability of state or federal emergency funds.

Prisoners freed

SEOUL, South Korea (AP) — An amnesty decree on Buddha's birthday freed nine former journalists and 37 other political prisoners from South Korean prisons today, the Justice Ministry said.

The ministry said 587 common criminals were paroled under the same decree and 19 dissidents freed earlier had their civil rights restored or the remaining portions of their sentences erased from the records.

The nine journalists had been imprisoned for martial law violations.

Filling petroleum reserve solons' latest headache

(Continued from Page 1A)

$3 billion to restore the reserve funds — the search for alternatives goes on.

The Senate Energy subcommittee on energy and natural resources says it will try to come up with the solution this week. Aside from Johnston's proposal, alternatives being considered include:

— MANDATORY CONTRIBUTIONS. This proposal would require major oil importers to contribute five days worth of imports each year to the reserve. They would be paid 10 percent of the oil's worth each year for 11 years.

The plan is unanimously condemned by the oil industry, which says it amounts to government confiscation, and the industry likely would sue to stop the plan. Economists say the low government payment — the equivalent of 1 percent interest a year for 10 years on a loan from the industry — would put a heavy financial burden on the industry. That burden would be passed on to the consumer through higher market prices.

The administration says the plan is unworkable.

— OIL BONDS. This scheme would allow private investors to buy oil for the reserve. Investors would purchase bonds denominated in barrels of oil at current market prices. If the oil were withdrawn during an embargo, they would be compensated at the market rate then, minus storage and handling charges.

The proposal is attacked on both policy and practical grounds.

Rep. Al Gore, D-Tenn., a vocal critic, has compared the idea with selling "battleship bonds" for warship construction, and calls the idea "pre-planned war profiteering."

On practical grounds, E. Russell Ives Jr., vice president of Merrill Lynch, Pierce, Fenner & Smith, said the bonds would appeal mainly to wealthy individual speculators, and there aren't enough to finance the reserve. The Reagan administration agrees.

— GOVERNMENT BORROWING. In various forms, this proposal would borrow money through the sale of bonds. Either a new government corporation would issue its own bonds or the corporation could borrow through use of regular government securities, such as Treasury bills.

Money raised through the bonds would not show on the federal budget. But critics say the schemes would siphon capital investment funds away from the private sector.

The Reagan administration says it could support such a plan if regular government securities are used.

— NEW TAXES. Some industry and financial experts propose the reserve be financed by imposing a new excise tax on motor fuels, with the taxes going into a trust fund earmarked for reserve purchases.

Such taxes would avoid deficit financing and provide for direct government purchase of oil for the reserve, while not affecting the budget ceiling. However, it also comes as the administration is trying to cut federal taxes and politically is not appealing. The administration opposes the idea.

Parkview taking special effort

Parkview Hospital is making an extra effort during National Hospital Week this week to show Midanders they can take specific steps to stay well in the future.

The theme of Parkview's efforts this year, "Looking Well into the Future" focuses on blood pressure screening at Midland Park Mall on Saturday and on Health Awareness Day, also on Saturday.

During National Hospital Week, which is sponsored annually by the American Hospital Association, Parkview is calling special attention to several of its programs designed to help the public safeguard and improve its health.

Health Awareness Day will provide additional health screening and give the public a chance to see displays by several health related organizations.

In addition, the hospital will conduct an Employee Awards Banquet at the Holiday Inn West on Thursday.

"This awards banquet will honor those employees who have given many faithful years of service to Parkview Hospital, as well as to name the Parkview Hospital Physician of the Year, Employee of the Year and Department Head of the Year," said Steve Wallach, hospital administrator.

Through continued programs, Wallach said, "we can assure Midlanders that Parkview Hospital provides the best possible care when they need it. We also want them to know that there are certain things they can do to help insure a healthier future."

Garland couple said slain in argument over girl's room

GARLAND, Texas (AP) — A 17-year-old girl has confessed she shot her parents to death after they argued with her about cleaning her room, police say.

The bodies of Donald C. Pope, and his wife, Carol, were discovered early Friday by the couple's 8-year-old son in their residence overlooking Lake Ray Hubbard.

Their daughter, Donna Carol Pope, was being held Sunday in lieu of $200,000 bond following an appearance before Garland Municipal Judge Randall Grubbs. She was returned to Garland Saturday from El Paso, where police took her and a companion into custody at a discount store.

"Basically she said there had been an argument with her parents over keeping her room clean," said Garland Police Cmdr. Bob McCraw.

Pope had been shot once in the chest and his wife died from a gunshot wound to the head, investigators said.

Miss Pope, a high school junior, was missing, along with a 1976 Pontiac Firebird, Pope's wallet, Mrs. Pope's purse and a .38-caliber pistol, according to police.

She was arrested Friday when an El Paso store clerk made a routine check on one of her father's cards, which had been listed as stolen, police said.

Investigators said Miss Pope's companion, truck driver Larry Gene Howell, of Denver, N.C., apparently was not involved in the double slaying.

Howell was charged with credit card abuse because he allegedly signed Pope's name to the charge slip, police said.

The driver said he made contact with Miss Pope on a CB radio and eventually got into her car near Weatherford early Friday, according to investigators.

Neighbors told police the girl argued with her parents early in the evening Thursday and threatened to run away.

Alabama woman killed near Odessa

ODESSA — Department of Public Safety officials here are continuing their investigation into an early-morning accident Sunday that claimed the life of a 33-year-old West Birmingham, Ala., woman.

Investigators said Shay Stevens was killed about 1:30 a.m. Sunday when she was struck by an unknown vehicle as she lay in the roadway of U.S. 385 about eight miles north of Odessa.

The woman was taken to Odessa's Medical Center Hospital where she was pronounced dead on arrival at 2:35 a.m.

Officers have declined speculation on why the woman was lying in the roadway.

Both the vehicle that struck Ms. Stevens and its driver are unknown at the current time.

Carney released

DALLAS (AP) — Art Carney, the veteran actor who won fame as Ed Norton on "The Honeymooners" and an Oscar for "Harry and Tonto," has returned to his Connecticut home after a two-day stay at a Dallas hospital for treatment of an unspecified "recurring illness," his production manager said.

Carney, 62, was discharged Sunday morning from St. Paul's Hospital and left in a wheelchair in accordance with hospital policy, administrator James Evans said.

Man held on drug possession

A 21-year-old Midland man was booked into City Jail early today after being arrested on East Florida Ave-)ue for alleged possession of dangerous drugs.

No charges had been filed by press-

Police, Fire Roundup

time. According to police reports, the man was arrested after being stopped in the 800 block of East Florida. While searching the man, officers reportedly found three black capsules in a plastic bag in his pants pocket.

Police said the man told them he had never seen the capsules before and did not know how they got into his pocket.

A Midland convenience store manager also reported to police the apparent theft of $100 cash and three cases of beer valued at $40.

Cheryl Gossett of 706 W. Michigan Ave., manager of FasGas at 3800 W. Wall St., told police an inventory at the store Friday disclosed the shortage of $100 cash. An inventory conducted Saturday revealed the three missing cases of beer.

Police have no suspects.

Midland firemen spent a short time Sunday extinguishing a fire in the offices of Consolidated Petroleum Industries, Inc., on the fifth floor at 601 N. Marienfeld St.

According to fire department reports, rags were burning on the fifth floor and were quickly extinguished.

Fire reports indicated there was light smoke damage to the fifth floor.

Juveniles held in robbery connection

BIG SPRING — Two juvenile males have been arrested in Seminole in connection with an armed robbery of a convenience store here that occurred at 2 a.m. today.

A third male remains at large, according to a spokesman for the Big Spring Police Department.

An undetermined amount of cash was taken in the robbery. Police were told three males entered the store and one displayed a handgun. The two juveniles, described as 15- and 16-years-old and from Hobbs, N.M., and Fort Worth, were apprehended following a teletype description of a pickup truck distributed to area law enforcement officials.

The juveniles remained in custody in Seminole early today pending their return to Big Spring.

Odessa firm robbed

Odessa police are continuing the search for two men in connection with the aggravated robbery of an Odessa man at Hanks Motor Sales, 522 E. 3rd St., at 3:22 p.m. Sunday.

Henry Roundtree told police two black males drove a vehicle to test it. Upon returning to the sales office, the men allegedly accosted Roundtree and tied him up, threatening to shoot him.

The men took an undetermined amount of cash before leaving, said Roundtree.

Apparently no firearm was displayed, according to an Odessa Police Department spokesman.

The Midland Reporter-Telegram
(USPS 461-900)
Published by Midland Newspapers, Inc. evenings (except Saturday and Sunday) and Saturday and Sunday morning, 201 E. Illinois Street, P.O. Box 1650, Midland, Texas 79702.
Second Class Postage Paid at Midland, Texas

HOME DELIVERY

Paid-In-Advance

	1-Yr.	6-Mos.	1-Mo.
Evenings and Sunday	$48.00	$24.00	$4.00
Evenings Only	$39.00	$19.50	$3.25
Sunday Only	$31.20	$15.00	$2.60

MAIL RATES IN TEXAS

	1-Yr.	6-Mos.	1-Mo.
Evenings and Sunday	$72.00	$36.00	$6.00
Evening Only	$54.00	$27.00	$4.50
Sunday Only	$50.50	$25.25	$4.25

MAIL RATES OUTSIDE TEXAS

	1-Yr.	6-Mos.	1 Mo.
Evenings and Sunday	$75.00	$37.50	$6.25
Evening Only	$69.00	$34.50	$5.75
Sunday Only	$54.00	$27.00	$4.50

Foreign and other rates furnished upon request. All subscriptions payable in advance. All subscription rates revised October 1, 1978.

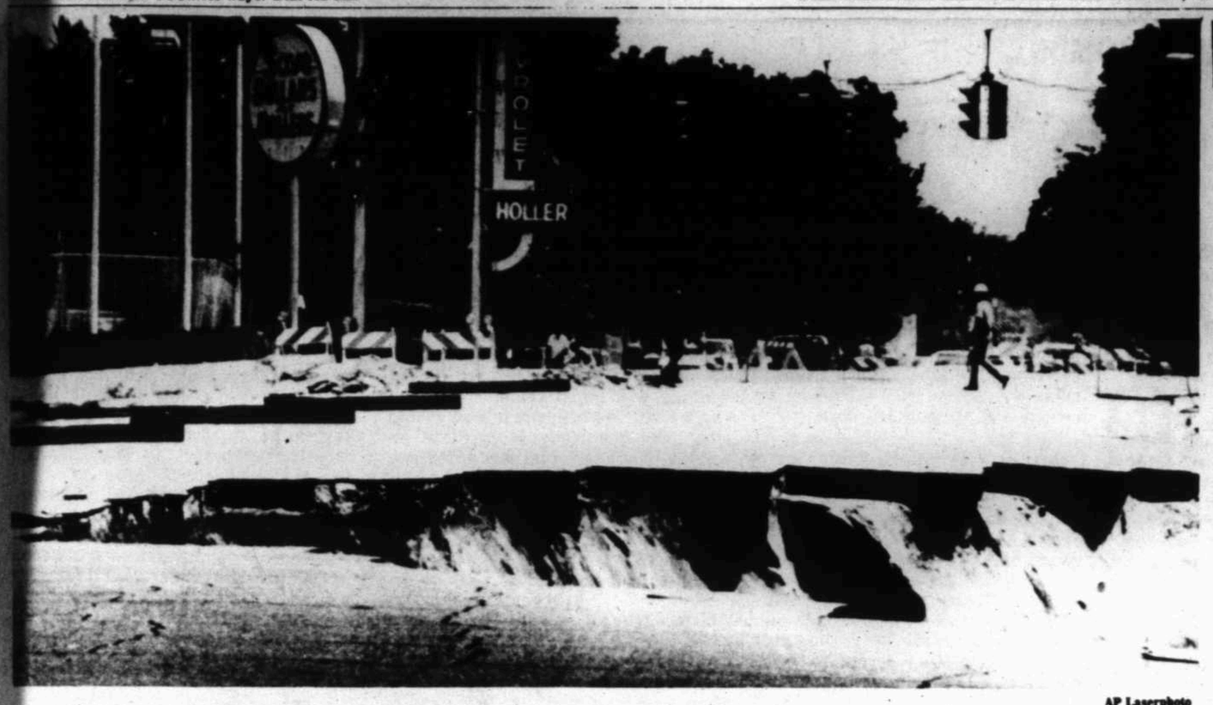

AP Laserphoto

One of the roads bordering the sinkhole in Winter Park, Fla. was almost undermined as it grew about 50 feet.

Sinkhole's appetite expensive

WINTER PARK, Fla. (AP) — Authorities fenced off a 4,000-foot area as a giant sinkhole — already several hundred feet wide after swallowing a house, half a swimming pool and six Porsches — threatened to devour some businesses perched on its edge.

Winter Park fire Capt. Gus LaGarde said authorities could only watch as the sinkhole continued to grow early today. "We have to let Mother Nature take its course."

"It has expanded two or three feet in a couple of places, but there have been no serious cave-ins," LaGarde said as authorities stood vigil overnight beside the enormous limestone hole.

Officials were afraid some businesses on the edge of the sinkhole would fall in next.

"There's a couple good-sized baseball fields nearby. We wish it would go in that direction if it's going anyplace," LaGarde said late Sunday.

A crowd of about 500 onlookers gathered as the hole, estimated at between 450 and 600 feet wide and 125 to 170 feet deep, grew 18 to 20 feet Sunday, said police communications officer Barbara Nuss.

Some enterprising spectators set up a lemonade stand. Others sold T-shirts with the message "Winter Park Sinkhole."

Winter Park Police Chief Ray Beary said five men were arrested on drunk and disorderly charges when they refused to leave the site.

The sinkhole appeared Friday night, gulping down a sycamore tree in its first bite. It opened rapidly Saturday when it ate a bungalow, cars, part of a foreign car lot and wrecked the city's $150,000 municipal swimming pool. Damages exceeded $500,000.

Three Porsche owners rented a Sikorsky S-58 helicopter in hopes of hoisting their cars from the hole but aborted the mission as too risky after a surveillance flight.

"Twenty thousand, forty thousand, whatever the car is worth is not worth getting someone maimed," said Bob Govern, whose Porsche 928 was in for repairs when the sinkhole swallowed it.

Sunday night, the ground began falling away from below a group of commercial buildings that lost their backs in Saturday's slide and were hanging at the edge of the pit.

"We're still losing some of the perimeter," LaGarde said. "It doesn't appear to get any deeper ... it continues to eat up the roadway, power poles, anything that gets in the way."

Five police officers and a dozen firefighters were on the scene in the city of 22,000 just north of Orlando.

A state geologist told Winter Park officials that after the bottom stops falling, the sinkhole probably would grow another 25 or 30 feet, until the slope is gradual enough that the sides aren't in constant danger of collapsing, LaGarde said.

Engineers estimated it would take 10,000 truckloads of dirt to fill the hole. City officials said they probably would request federal disaster aid.

Sinkholes often develop in Central and North Florida when underground water tables are lowered and the ground above becomes too weak to support itself. They are most likely to occur during dry weather — such as the severe dry season Florida now is experiencing — when limestone bedrock creates cavities beneath the ground.

Ms. Nuss said Saturday an underground stream may have been a factor in the sinkhole's development.

Inmates bask in freedom after acquitals

CHICAGO (AP) — Three of 10 former Pontiac Correctional Center inmates found innocent of charges stemming from a bloody riot are free today while prosecutors reassess the case against six others accused in connection with the uprising.

The three defendants were freed because they have served out previous prison terms.

The July 22, 1978, riot at the maximum-security state prison, 90 miles southwest of Chicago, claimed the lives of three prison guards and caused more than $3 million in property damage. Two guards were seriously injured.

A Cook County Circuit Court jury deliberated less than five hours before returning the verdict Saturday night, climaxing one of the longest and costliest trials in Illinois history.

Nine of the defendants were charged with murder, attempted murder and mob action. The 10th, Albert Jackson, was charged with attempted murder.

Now prosecutors must decide whether they will attempt to bring to trial the other defendants indicted on similar charges.

C. David Vogel, state's attorney in Livingston County, where the prison is located, said Sunday he and the three special prosecutors who handled the case "have to evaluate the evidence we have produced against the remaining defendants and make a decision whether there will or not be further prosecution."

This Monday & Tuesday

The Atlantic Richfield Foundation presents

THE MIDLAND-ODESSA SYMPHONY & CHORALE

with soloists:

Lorraine Manz, Alto
Carol Kaszer, Soprano
Roger Bryant, Tenor
William Rhodes, Bass
and a 100-voice chorale

in performance of

THE BEETHOVEN NINTH SYMPHONY

. . . A testimony to the immortal genius of the master composer

DON'T MISS THIS OPPORTUNITY TO HEAR THE GENIUS OF BEETHOVEN AND BECOME A PART OF MODERN HISTORY IN THE WORLD PREMIERE* PERFORMANCE OF

A PERMIAN SYMPHONY

by West Texas Composer
JOHN DAVID EARNEST

Text by **Thomas Moore**

Narration by **Charles Dixon & Jane Ann Crum**

John David Earnest

ODESSA — 8:00 P.M.
PERMIAN HIGH SCHOOL
MAY 11, 1981

MIDLAND — 8:00 P.M.
LEE HIGH SCHOOL
MAY 12, 1981

TICKETS WILL BE AVAILABLE AT THE DOOR

*Commissioned by the Midland-Odessa Symphony, and supported in part by grants from the Texas Committee for the Humanities and the Atlantic Richfield Foundation.

WHO'S WHO FOR SERVICE

Air Cond. Service

WILL clean and repair evaporative air conditioners for summer use. Call 699-7401 or 697-4841 after 1 pm.

All kinds of sheetmetal and duck work done. Custom built flashings in gutter work. Add ons, remodeling and new work. Call Mike 699-0575 after 5.

SALES & SERVICE
Central refrigeration and evaporative air conditioning systems. Pads-Parts-Controls for all cooling units.
JERRY'S SHEET METAL
700 N. Ft. Worth 684-4495

Have you looked in your attic lately? Your cooling bill could be telling you something. Loose or rusted out ducts and insufficient insulation could be robbing you of cooling and heating efficiency. For a free survey and estimate, call experts. 12 years experience.
ARSIAGA'S
HEATING & AIR CONDITIONING
686-0588

$$$$$$
Hundreds of dollars in rebates available!!
Plus a Nutone paddle fan FREE
Replace your worn out air conditioner now with PAYNE DELUX equipment.
Call now for a free estimate.
Polar Plumbing Heating and Air Conditioning
697-3835
24 HR. SERVICE

Appliance Repair

Fast dependable service on most major brand appliances such as G.E, Hotpoint, Kenmore, Whirlpool, and Speed Queen. 5 radio dispatched trucks will provide 1 day service in most cases. We also have a large parts inventory for over the counter sales. Come on in, all customers welcome. Merriman Appliance. We're large enough to serve you, but small enough to know you. 2420 W. Front 694-6674.

Auto Repair

ON car Spin balance mechanic work, lawnmowers, small engine repair, tool sharpening. J. B. Harris, 682-3068.

Northwest Wrecker Service
1703 S. Holiday Hill Road
Midland. 699-5159, 563-1197
Anywhere in city, $20.

Bookkeeping & Taxes

ALL types of bookkeeping and taxes.
Payroll, quarterly reports, typing, A/C Rec. & A/C Pay.
Will accept small or large businesses or individual accounts.
Experienced Accountant
OFFICE SERVICES
4301 Andrews Hwy.
Call 697-0658

Carpentry & Cabinet

T.I. Remodeling. Home or office. Small job, any job. Bonded, insured. 684-8765; after 4 694-7009.

Carpet

BILLY'S deep steam carpet cleaning. Will clean homes, businesses, vans, RV's, and cars on my days off. Billy Foshee, owner. Call 694-1206.

CARPET laying, new or used carpet. Repair. Good service. Reasonable prices. Free estimates. Call Billy anytime. 684-5770.

Concrete Work

LOFTIN Concrete Construction, driveways, sidewalks, patios, foundation, kool deck, exposed rock, no job to small or too large. FREE ESTIMATES AND BONDED. Call Ken or David at 685-3241.

CONCRETE Construction and repairs. Curbs, drives, floors, foundations, walks, etc. Serving Midland 43 years. Fully insured for your protection. Heibert & Heibert Construction, 683-3238.

CONCRETE work wanted: Sidewalks, patios, etc. Reasonable rates. Call Donald. After 6 p.m. 563-3388.

WILL do all kinds of concrete work including driveways and patios. Call 683-9180

NEED concrete work large or small. Call Edward Morris for free estimate after 5:30. 686-8953.

CONCRETE driveways, patios, and sidewalks. Bonded contractor. Free estimates. 697-4740.

INDUSTRIAL FLOORS quality work. 20 years experience. Don't wait, call today for service. 683-5507.

WE do sidewalks, driveways, slabs, etc. Free estimates. Good prices. Call Mike Angelo after 5, 685-4168.

CONCRETE
CONCRETE
Five finishes in a special. All types of concrete work done. Good prices, free estimates. Call anytime.
684-9398

Dirt Work

P&B Dirt Work. Blading, grubbing, driveways, caliche and fill dirt. Dump trucks. 683-5004 or 682-5182.

CARLTON'S Backhoe Service, 697-1994.

TRENCHING for water lines, wiring, plumbing and foundations. Estimates, very reasonable. Bob's Trenching Service. 563-0301.

Call us for your grubbing, leveling and caliche work.
Talk to
L.C. Baker, Foreman
684-8568
684-5692, after 5

Dirt Work

HORIZON EXCAVATION
All types of dirt work.
Backhoe service
Dump trucks.
Fully insured.
Please call:
686-8594
For free estimates.

Drafting Service

WILL plot your drilling time from recorder charts or time sheets. Any scale. 683-2038.

Draperies & Blind

CUSTOM draperies and shades. For free estimates, call 683-2935.

CARPETS, DRAPES, BLINDS
AFTERNOONS
LIMITED
Open 9-5 Mon-Fri
Interior Decorating
694-9626; 3102 W. Cuthbert
Across from Gibson's

Electric Service

ELECTRICAL WORK - Licensed electrician to do service repairs, remodeling or new construction, large and small jobs. Call anytime 697-0507.

Fences

SPECIAL, 6' chain link fence fabric, $48.50 per 50' roll. American Fence Company, 8701 E. Highway 80.

SPECIAL, 3' chain link fence fabric. $27 per 50' roll. American Fence Companu, 8701 E. Highway 80.

FENCING. Old and new, moving old and installing new. Free estimates. Call 686-9683, Don.

LOOK, LOOK!
Chain link and wood fences. For less expense. No job too small. Repair jobs accepted. Quality material and workmanship. 25 years experience. Call anytime for free estimates. 682-4015.

Home Repairs, Remodeling

QUALITY
THE SALISBURY CO
A full service builder.
686-8189

REPAIRS, remodeling, enclosures, panelling, add-on's, cabinet work, and small repair jobs. Call 697-0233.

HANDYMAN Service for small home repairs. Free estimates. Call Rick after 5, 694-2047 or 683-2966.

ALL types repair and remodeling. Bonded-insured. 25 years experience. Phone 682-5067. Free estimates.

FOR your major remodeling and minor repairs, call Don Bartley. Reliable and ten years experience. Call 685-1194.

PAPERHANGING, Painting, Drywall Acoustic Ceilings, Bathroom Tile. Free estimates. A.P. Remodeling. 682-7711 after 3:30 pm.

BUILDING a new home or remodeling the one you have? One year warranty on all labor in contract. Free estimates. 381-1188, call collect.

TALL City Tile. All types Ceramic wall. Vinyl and tile floors. Cleaning and glazing Spanish Tile. 21 years experience. 699-0571; 699-4269.

HOME remodeling interior and exterior, painting, complete roofing including hot tar, any kind of concrete work, acoustics, texture, (add-ons). Free estimates. Call 682-6947, ask for Jesse.

BLOCK Work, Block Fences, and Footers, Sheetrock, Painting, and Small Carpentry Jobs. References and Bonded. Work Guaranteed. Call after 6, 697-0678.

INTERNATIONAL Builders. Professionals in commercial, residential, and remodeling construction. Free estimates. Call 682-0440 and after 5, 683-6505.

THOMAS ENTERPRIZES Complete home remodeling. Add-on, garage conversions, roofing, fences, formica, custom cabinets, dry walls, ceramic tile, painting. Reasonable rates and free estimates, bonded. 682-9210.

SKIP, formerly Prince & Thomas Enterprises, now operating as sole owner of PRINCE CONSTRUCTION. Call for free estimates on all your remodelong or repair needs. Custom fireplaces available at reasonable rates. Bonded. 684-6095.

CANTON'S DECORATING CENTER
Carpeting, vinyl, formica, wall coverings, mirrors, variety of decorating items.
4600 Sinclair
694-4414

COMMERCIAL AND RESIDENTIAL
New building and remodeling.
Free estimates.
699-0284

DEAR ABBY
APPEARING REGULARLY
IN THIS NEWSPAPER.

Home Repairs, Remodeling

HOGAN Custom Remodeling. Addition acoustic ceelings, texturing, bathroom, conversion, electrical, roof repairs, guttering, red wood decks and sunrool. Free estimate and guaranteed work. References furnished on request. Bonded. Call 694-9321.

HOGAN Custom Remodeling. Addition acoustic ceelings, texturing, bathroom, conversion,

REMODELING Painting inside and out. Reliable. Free Estimate. 699-7391.

REPAIRS, remodeling, enclosures, paneling, add-ons, cabinet work and small repair jobs. 697-0233.

FOR ALL YOUR REPAIR AND REMODELING NEEDS
Call Mr. Fix It
Patio roofs and enclosures, additions, garages. Local referencesa, all work guaranteed
Bonded, free estimates. Call 694-6726.

Insulation

RAINCO Urethane Foam Insulation. Coating and repair systems. Residential, commercial, oil field. Jackie Rainey, 563-4037; 563-4473.

SIZZLER special. Hot days ahead. Save cooling dollars $$. 2 roof turbines, installed, guaranteed, $99.95 plus tax. (Most roofs) Offer expires May 15, 1981. Call now, $10 deposit reserves order. 563-0330.

Lawn & Garden Service

TREE removal, clean-up, and hauling. 683-5808

G.L. Marroquin. Would like to do lawm work. Free estimate. Call 682-1837.

EXPERIENCED Lawn Care. No lawn too big or too small. Call 694-8276.

ALLEY'S Mow and Clean. Call 682-0319.

POLK Tilling Service. Tilling yards and gardens. Specializing in soil aeration. Mowing and edging. 684-3976.

GARDEN'S tilled. Your specifications. Rows laid out. No foot prints left. Resonable rates. 683-3714.

EXPERIENCED lawn and tree pruning service. Reasonable rates. 686-8334.

TREES REMOVED. Pruning and trimming. Will cut up for firewood. Root feeding, shrubs trimmed. Call 682-2353.

CHARLIE Brown Lawn Service. Complete landscaping, renovating, verdercutting, tiff yards, rotor tilling, flower bed cleaning, lawn mowing, and shrubbery trimming. 682-4587.

UNIQUE Lawn Service, free estimates. We specialize in mowing, edging, trimming, caring for flower beds, and clean allies. 18 years experience. Call anytime, day or night. 684-5423, 684-9907, 683-6518.

HIGHLAND LAWN SERVICE provides total lawn care. We also clean pools, alleys, and windows. Free estimates, and fair price. Call 694-9362.

JERRY ALMOND
HANDY MAN SERVICE
Sewer problems, yards mowed, trees trimmed, storm doors hung, roto tillering, evaportative air conditioners serviced. Call 682-4914, after 6 pm. Jerry Almond, been around Midland since 1950.

MEADOW GREEN
Hydromulching Service
Complete Lawn Service
Complete landscaping, installation and maintenance. Residential and commercial. Complete dirt work. Free estimates. Call...
694-2169 or 682-4587

Lawn Mower Repair

LAWN Mower repair, all kinds. Used mowers for sale. 694-9979, 4421 Gulf

LAWN mowers, garden tractors, tillers. Tune-ups, repairs, rebuilding. Resonable rates. Free delivery. Work Guaranteed. 563-3607.

MOWERS, garden tractors, tillers, small engines, tune-ups and rebuilts. Rotary are real blades sharpened. Will buy items for and salvage. Pick up and delivery. Call anytime 682-6790.

Masonry Work

TALL City Masonry. All types, residential-commercial. 17 years experience. Excellent references, bonded. Call 684-9683.

ALL types of masonry, specializing in block fence and building. Steve Rickey, after 5, 682-5708.

KIRK MASONRY, Brick Block, Stone. Commercial, Residential. Call for estimates. 682-4601. No job to small.

Medical Services

CONTACT MEDICAL SERVICE
Nurses, and sitters
Part time & full time.
"Large enough to serve small enough to care"
684-5313
563-4110
CMS

Metal Covers & Iron Work

METAL BUILDINGS
Metal buildings erection, fabrication and/or erection. Materials and labor bid separately for your convenience. Storage shed and carports welcome.
C & C INDUSTRIES
682-9403

Miscellaneous Service

WE make rubber stamps of all types. Davis Rubber Stamps. 685-0867.

EXPERIENCED cleaning service. Commercial and residential. 683-5295.

TIRED of household cleaning? Call "Mi Casa Tu Casa" House Cleaning Service. 697-5180 or 697-5538.

Mobile Home Moving

Mobile Home
Moving & Set Up
Local or Long Distance
Call Jim 694-4805.
Insured.

MOBILE home moving, local or long distance, free estimates, since 1969, insured, reasonable rates. 563-4248.

Mobile Home Service

NEWMAN Mobile Home Service. Skirting our speciality - also camper manufacturing and repair. Free estimates. 699-6151.

BILL'S mobile home repairs. Anchoring, set-ups, skirting. Day 915-381-2894. Night after 6 call collect 915-381-5704. Odessa.

TEJAS Mobile Home Repair. Skirting, roofing repairs. Repairs of all types to mobile homes. Reasonable rates. Call Bob after 5, also weekends, 697-7579.

Painting & Paper Hanging

CROW'S PAPERHANGING
For birdseye perfection, give us a try.
699-0284 or 694-7602

JOHNSON'S paint service, inside and out, sober and reliable. 694-3780.

PAINTNG Remodeling inside and out. Reliable. Free Estimate. 699-7391.

INTERIOR And Exterior Painting, and Wallpapering. Free estimates, guaranteed work, call 694-9321.

WILL do painting, interior, exterior. Will do good job at reasonable rates. Call Mike at 697-7670.

PAPER hanging, interior and exterior painting. Residential, commercial. No smoking or drinking, reliable. 697-5512

RESIDENTAL AND COMMERCIAL PAINTING, paper hanging, blown acoustic, carpenter repair, interior and exterior, small or large jobs. Welcome free estimates. References. Call Dean, 697-5491.

LOVE TO PAINT
Steve Luttrell
682-7189

RESIDENTIAL PAINTING
CLEAN, NEAT WORK
RELIABLE
30 YEARS EXPERIENCE
Eugene Reid 684-8110
after 6 pm

HANS J. ROWECK
High Sky Inc.
Painting - Decorating and Remodeling
Phone 682-0338
108 S. "M"

Plumbing

HUBBARD'S PLUMBING HEATING & A/C
Commercial and residential. New work, remodeling, and repairs. Licensed and bonded.
686-0649

TOMMY JOHN Plumbing and Heating. Remodeling, repair, and air condifioning work. Licensed and bonded. Fast dependable service. 694-7908.

Roofing

BROWN Roofing Saves Money. You furnish material, we the labor. Composition shingles only. Phone 697-7409.

RELIABLE shingle and composition roofing. Old and new. Free estimates. Call Don 686-9683.

RUST ROOFING SERVICE
Roofs, reroofing, shingle and composition. Call Randy. 686-0012 or 697-1065

Septic Tank Service

CARLTON'S Backhoe Service, 697-1994. State approved Septic Systems installed.

COMPLETE septic system installation with heavy duty concrete tanks. State and county approved. All work guaranteed. Devore Brother Backhoe and Construction, 683-9399.

Sewing & Alterations

CUSTOM sewing and alterations. Will do complete wedding. Work guaranteed. Please get orders in early. 682-1274.

CUSTOM Tailoring and Alterations on fine menswear and quality ladies apparal. Call Cal's Man Shop for appointment. 697-7934.

Sewing Machine Repair

WE GIVE 1-YEAR GUARANTEE on sewing machine repair. Spring sale on now. New and used sewing machines. Buy now and save! 305 Spraberry. 694-3260

Water Well Service

JOHN Wooten Water Well Pump, Sales and Service. 697-3150.

WATER Well Service, J & J Drilling Company. 694-5111.

WATER wells for Midland since 1953. Loftis Company, 682-8343.

GARY Manus, Pump Sales and Service. Midlander since 1955. 108 W. Pine, 683-3684.

Classified Advertising Dial 682-6222

OFFICE HOURS:
Week Days...8 a.m. to 5 p.m.

Closed Saturdays
Corrections and cancellations may be made Saturday morning between 8 am and 10 am only.

AFTER AD HAS BEEN PLACED, IT MUST RUN ONE DAY.

Please check your ad the first day it appears. The Reporter-Telegram is responsible only for the first day for error that nullifies the value of the ad.

COPY CHANGES
3 p.m. day prior to publication except 3 p.m. Friday for Sunday editions; 10 a.m. Saturday for Monday editions.

WORD AD DEADLINES:
5:00 p.m. Friday for Sunday
5:00 p.m. Friday for Monday
4:00 p.m. Monday for Tuesday
4:00 p.m. Tuesday for Wednesday
4:00 p.m. Wednesday for Thursday
4:00 p.m. Thursday for Friday
4:00 p.m. Friday for Saturday

SPACE AD DEADLINES:
5:00 p.m. Friday for Sunday
5:00 p.m. Friday for Monday
3:00 p.m. Monday for Tuesday
3:00 p.m. Tuesday for Wednesday
3:00 p.m. Wednesday for Thursday
3:00 p.m. Thursday for Friday
4:00 p.m. Friday for Saturday

DISPLAY DEADLINES:
3:00 p.m. Wednesday for Sunday
3:00 p.m. Thursday for Monday
3:00 p.m. Friday for Tuesday
3:00 p.m. Friday for Wednesday
3:00 p.m. Monday for Thursday
3:00 p.m. Tuesday for Friday
4:00 p.m. Wednesday for Saturday

SAME DEADLINES APPLY FOR CANCELLATIONS

1 LODGE NOTICES
2 PUBLIC NOTICE
3 PERSONALS
4 CARD OF THANKS
5 LOST AND FOUND
6 MONEY LOANS WANTED
7 SCHOOLS-INSTRUCTION
10 WHO'S WHO
15 HELP WANTED
16 SALES-AGENTS
17 SITUATIONS WANTED
18 CHILD CARE SERVICE
19 BUSINESS OPPORTUNITIES
30 AUTOMOBILES
31 TRUCKS AND TRACTORS
32 4-WHEEL DR. VEHICLES
33 MOTORCYCLES
34 AIRPLANES
35 BOATS AND MOTORS
36 RECREATIONAL VEHICLES
37 AUTO SERVICE-ACCESSORIES
39 AUCTIONS
40 GARAGE SALES
41 MISCELLANEOUS
42 HOUSEHOLD GOODS
43 SPORTING GOODS
44 ANTIQUES AND ART
45 MUSICAL INSTRUMENTS
46 CAMERAS AND SUPPLIES
47 GOOD THINGS TO EAT
48 FROZEN FOOD LOCKERS
49 FIREWOOD
50 OFFICE SUPPLIES
51 STORE, SHOP, CAFE EQUIPMENT
52 AIR CONDTIONING & HEATING
53 BUILDING MATERIALS
54 PORTABLE BUILDINGS
55 MACHINERY & TOOLS
56 OILFIELD SUPPLIES
57 FARM EQUIPMENT
58 LIVESTOCK-POULTRY
59 PETS
60 APARTMENT FURNISHED
61 APARTMENTS UNFURNISHED
62 APTS. FURN, UNFURN
63 HOUSES FURNISHED
64 HOUSES UNFURNISHED
65 HOUSES FURN, UNFURN
66 BEDROOMS
67 MOBILE HOMES FOR RENT
68 MOBILE HOMES SPACE FOR RENT
69 BUSINESS PROPERTY, OFFICE WAREHOUSE SPACE FOR RENT
70 RECREATION & RESORT RENTAL
71 HUNTING LEASES
72 OIL AND GAS LEASES
78 MOBILE HOMES FOR SALE
79 OPEN HOUSE
80 HOUSES FOR SALE
81 SUBURBAN HOMES
82 OUT OF TOWN REALTY
83 LOTS & ACREAGE
84 FARMS & RANCHES
85 RESORT PROPERTY SALES
86 BUSINESS PROPERTY SALES
87 INVESTMENT PROPERTY

(Continued on Page 3C)

For PROMPT SERVICE CALL
682-5311
(Before 6:45 p.m. weekdays. Before 10:45 a.m. Saturday and Sunday)
We want you to have YOUR NEWSPAPER ON TIME EVERY TIME

FTC backing away from regulating entire industries

WASHINGTON (AP) — The Federal Trade Commission, faced with budget cuts and a more conservative view in the White House, is backing away from exercising its authority to regulate entire industries.

In the last several months the FTC relaxed a proposed regulation aimed at used car dealers, withdrew subpoenas in a massive investigation of the auto industry and decided against a regulation of advertising for non-prescription drugs.

This is the same agency that raised the hopes of consumer activists and the hackles of business groups in the late 1970s by taking an aggressive pro-consumer stance.

Today, their positions are reversed.

"Almost every week or two, they (the FTC commissioners) are backing away from something else," said consumer advocate Ralph Nader. "As the FTC gets weaker, consumers will pay more in the marketplace."

Jeffrey Joseph, director of regulatory affairs for the U.S. Chamber of Commerce, said the retrenchment at the FTC whows "the system is working. The FTC as a body is adapting to the world of today. They are newly cognizant of what will fly."

The chamber had strongly opposed the FTC when the chairman was Michael Pertschuk, an appointee of former President Carter. Pertschuk remains a commissioner, but his role is so subdued he declined to discuss the agency's current course.

When Pertschuk was chairman the agency shed its image as "the old gray lady of Pennsylvania Avenue" that avoided major cases against big business.

Many of the cases and regulations on various industries actually were proposed earlier under Republican chairmen, but staff investigations took so long that they began coming to the FTC after Pertschuk's appointment.

DR. NEIL SOLOMON

Long-term antacid use should be checked

Dear Dr. Solomon: Is there any reason to shy away from antacids? I don't like to bother my doctor every time I have a little twinge, and I've gotten into the habit of taking an antacid when my stomach is upset. Do you see anything wrong with this? — Ron

Dear Ron: If, as you say, you've gotten into the habit of taking antacids, I have to assume that this has been going on for some time. If this is the case, I suggest you see your doctor. If your "upset stomach" has become a chronic complaint, it's about time you had a physical examination so that the exact problem can be determined.

While in most cases the occasional use of an antacid is harmless, large quantities can lead to a variety of problems, depending on the particular type of antacid, including chronic constipation, or diarrhea, and kidney stones. Remember that any drug taken in large doses or used for a long period of time has a potential for harm. In addition, long-term use may mask a problem that should be receiving a physicians attention.

Dear Dr. Solomon: Recently I met a mother and daughter who literally looked like sisters; it did not seem possible that there was more than 10 years' difference in their ages, although there really was a difference of more than 20 years. The mother also seemed to be as physically vigorous as her daughter; for example, they spoke of having gone skiing during the winter. They got me to thinking about which is more important from a health standpoint — how old a person looks, or how old a person actually is? Has anyone ever tried to study this? — Phil

Dear Phil: At one time or another many of us have had the experience of being surprised by learning that a person was much younger or much older than we believed him or her to be. Now the National Institute on aging (NIA) says that this difference is of more than cosmetic interest.

According to NIA, an analysis of information gathered on more than a thousand volunteers indicates that people who look older than their chronological age may indeed be more like older persons biologically. For example, the findings showed that most of the volunteers who died since the start of the study had appeared to the doctors to be older than other subjects who were the same chronological age.

Some of the results of the NIA project could have been anticipated. For instance, it makes sense that a person who is markedly overweight and in poor health is going to look older than someone the same age who is trim and in good health and, obviously, the person in good health should live longer.

However, NIA noted that lifestyle factors also played a part in a person's appearance. For example, marriage and participation in sports were associated with a more youthful appearance. In addition, a genetic component seemed to be involved; if a father seemed to be older than his actual age, his son also appeared to be older.

GIBSON'S
Takin' Care Of It All!
PRICES EFFECTIVE TUESDAY AND WEDNESDAY

La Choy
• CHOW MEIN Beef, Chicken, Shrimp 14-Oz. ..... .89
• CHOW MEIN NOODLES 3-Oz. 2/.89
• SOY SAUCE 10-Oz ..... .59

Nabisco Premium
CRACKERS 1-Lb ..... .69

DREAM WHIP 5-Oz. Box .. 1.09

Log Cabin
BUTTERED SYRUP 24-Oz ... 1.29

COMPLETE PANCAKE MIX 2-Lb..... .95

Post
RAISIN BRAN 1.29

Sunshine Hi Ho or Cheez-its
CRACKERS 16-Oz ..... .79

Sunshine Sugar Or Asst.
WAFERS ..... .95

Kraft
MACARONI & CHEESE DINNER 7¼-Oz..... 2/.69

Minute Maid Chilled
ORANGE JUICE 64-Oz.Cto 1.49

Jeno
PIZZA All Flavors 1.09

Banquet
DINNERS
• Chicken • Turkey
• Salisbury • Chopped Beef
• Meat Loaf
.69

Open Pit
BARBECUE SAUCE 18-Oz. Bti ..... .59

Lipton
ICE TEA MIX 32-Oz. Canister 2.39

Van Camp's
• CHILEE WEENEE
• SKETTIE WEENEE
• NOODLE WEENEE
8-Oz. 2/.89

Kraft
MIRACLE WHIP Salad Dressing 32-Oz .. 1.09

Maryland Club
COFFEE 1-Lb.Can 1.79

CRISCO 3-Lb. Can ... 1.99

Wolf Brand
HOT DOG SAUCE 10-Oz. 3/$1.

Tree Top
APPLE JUICE 6 Pak 6-Oz. Cans 1.29

Blue Bonnet Soft Whipped
MARGARINE 1-Lb. Tub..... .75

GATORADE Lemon Lime or Orange 46-Oz ..... .79

Del Monte Whole Kernel or Cream Style
CORN 17-Oz.Can 2/.79

Del Monte Cut
GREEN BEANS 16-Oz.Can 3/$1.

Del Monte
SWEET PEAS 17-Oz. 2/.79

Del Monte Chopped or Leaf
SPINACH 15-Oz.Can 2/.79

Del Monte
WHOLE NEW POTATOES 16-Oz.Can 2/.69

Gibson's Policy
Each advertised item is required to be readily available for sale at or below the advertised price at all stores listed, unless specifically otherwise noted in this ad. If an advertised item is not available for purchase due to any unforseen reason, Gibson's will issue a rain check on request for the merchandise to be purchased at the sale price whenever available, or will sell you a comparable quality item at a comparable reduction in price. Gibson's policy is to give our customers complete satisfaction.

3111 CUTHBERT 694-9511

Open 9 a.m. to 10 p.m. Daily Except Sunday 10 a.m. to 9 p.m.

WE GLADLY ACCEPT U.S.D.A. FOOD STAMPS

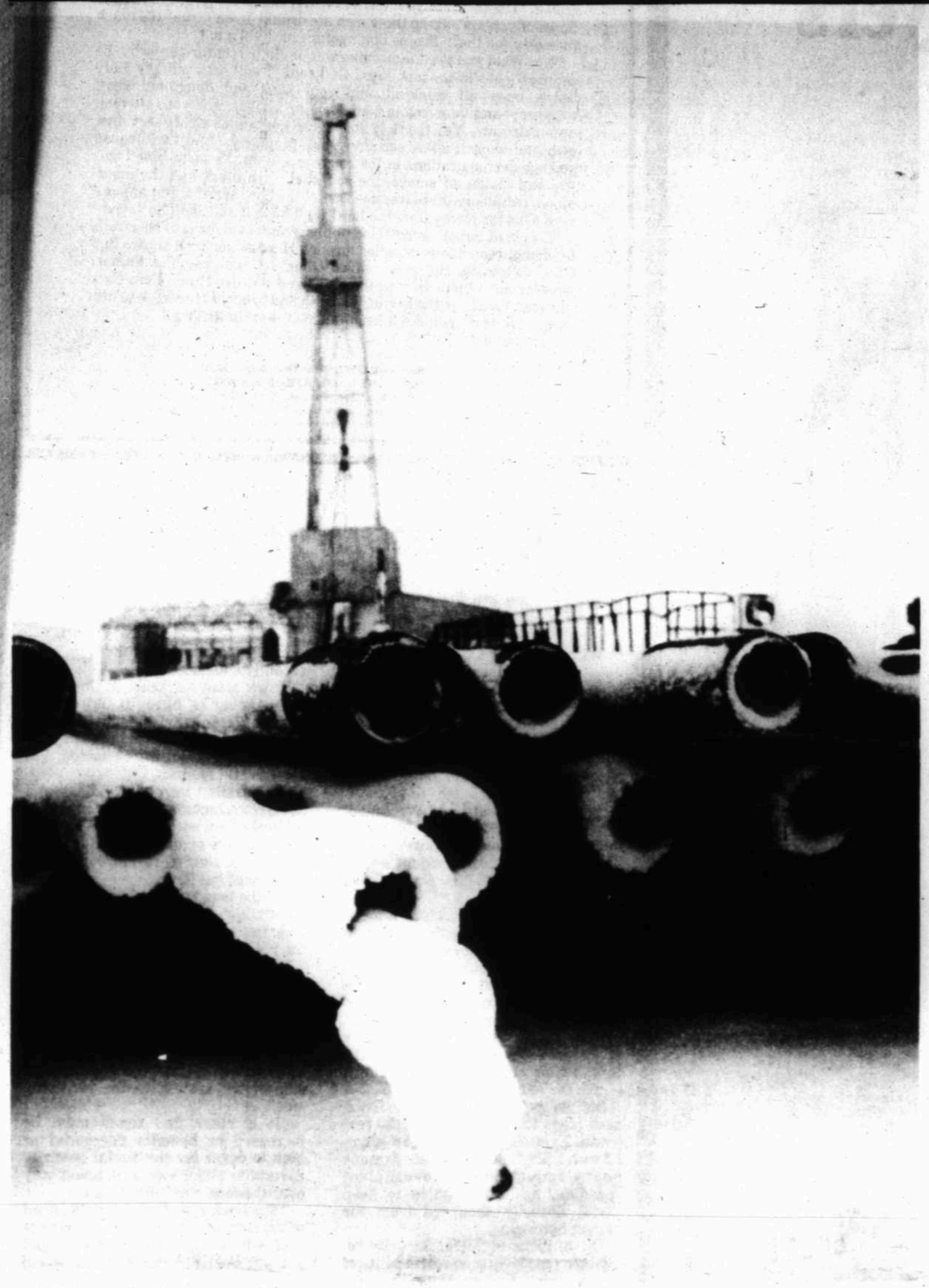

A "tongue" of snow and ice appears to be sticking out from a length of drill pipe used by Conoco Inc. to drill a test well for a group of companies on Alaska's North Slope. The group reports the probable discovery of a commercial oil field at the site called Milne Point. Exploratory drilling in the remote Arctic regions must be done during the winter when sub-zero temperatures freeze the ground solid and the snow cover protects the fragile tundra.

Loving, Andrews counties file field test, completion

A field test in Loving County and a completion in Andrews County have been filed in District 8 of the Texas Railroad Commission, headquartered in Midland.

The Sun Oil Co. of Oklahoma City will drill the No. 1 James J. Wheat in the Moore Hooper (Ellenburger) field to a total depth of 21,921 feet.

Located 1,320 feet from the southeast and 1,670 feet from the southwest of section 89, block 1 W&NW RR survey, the site is 3 1/2 miles northeast of Mentone in Loving County.

Adjacent to the No. 1 Wheat, Fusselman gas production at a 5o5al depth of 22,025 feet, the site is 4,500 feet nothwest of the No. 1 D W. Johnson, Jr. et al a wildcat gas discovery and 3,000 feet north of the No. 1 C W.D. Johnson, Fusselman gas discovery drilled to a total depth of 19,200 feet.

ANDREWS GETS COMPLETION

Maralo Inc. of Midland has completed a Deep Rock (Devonian) field test, the No. 4-2 W.H. Sloan.

Total depth of the test was 10,121 feet with plugged back depth at 9,180 feet and ground level elevation of 3,173.6 feet.

Casing of 5 1/2 inches was set at 10,121 feet with production through perforations of 10,111 feet to 10,165 feet.

The well pumped 15 barrels of oil per day, 1,000 cubic feet of gas and 15 barrels of water with gas to oil ratio of 67.

The well is 1,000 southwest of the No. 1 Lowe, a Devonian discovery and 2 miles north of Devonian production in the same field.

Scurry wildcat planned

U.F.O. Co. of Abilene has announced plans to drill the No. 1 G. W. Brock as a 3,500-foot wildcat in Scurry County.

Located 1,971 feet from the south line an 467 feet from the east line of section 399, block 97, H&CC survey the site is 1 mile west of Dormot.

Ground level elevation is reported to be 2,577 feet.

The opration is 3,500 feet south of the No. 1 Andrew Scrivner which was plugged dry and abandoned July 14, 1956 at a total depth of 3,004 feet, east of production in the Drillexco field and west of the BS&N field.

Activities filed in Dist. 7-C

Gage & Co. of Fort Worth has announced plans to drill two wildcat projects as confirmers to the opener and lone producer in the Silver (Odom) field of Coke County.

The 7,500-foot test are located 1 1/2 miles northeast of Silver.

The No. 1 J.S. Walker "B" is 1,979 feet from the south and 1,945 feet east of section 255, block 1A, H&TC survey and No. 1 J.S. Walker "A" is 659 feet from the north line and 2,090 feet from the west line.

RUNNELS COUNTY

The No. 1 Puckett will be sited by Muleshoe Exploration of Abilene as a 5,600-foot wildcat test.

The site is 1 1/4 mile east of tne depleted one-well Gay Hill (Capps) field and 1 3/8 mile east of the depleted Seitz (Fry sand) field and 3 1/2 miles northwest of Wingate.

DRILLING REPORT

WILDCATS

BORDEN COUNTY

JEM Pet. Corp. of Midland No. 1 Good; drilling at 4,200 feet in lime and dolomite.

Gulf Oil Corp. No. 1 Edna Miller et al; total depth 8,543 feet, plugged back depth 8,414 feet, swabbing and testing, recovered 170 barrels of water and released crew 5-5-81.

CRANE COUNTY

Gulf No. 1125 W.N. Waddell; total depth 9,390 feet, plugged back 9,330 feet testing.

Gulf No. 1122 W. N. Waddell, Jr.; total depth 9,400 feet, plugged back depth 9,351 feet, testing, released crew.

DAWSON COUNTY

Kelroy Co. of Tex. Inc. No. 1 W. B. Dubose; total depth 11,580 feet, circulated, ran in hole for drill stem test No. 1.

ECTOR COUNTY

A.G. Kaspar No. 1 Lunch; total depth 5,999 feet, cement 5,106 feet.

EDDY COUNTY

Exxon No. 1 New Mexico "DA" No. 1; drilling 722 feet, spudded 4-30-81.

Exxon No. 1 Lukens-Federal; total depth 10,600 feet, plugged and abandoned.

GARZA COUNTY

Tipperary Oil & Gas Corp. No. 1 Guilliams; waiting on casing pulling unit.

KING COUNTY

Energy Reserves No. 1 R. B. Masterson; total depth 5,903 feet, plugged back 5,922 feet, waiting on completion unit.

LEA COUNTY

Getty No. "5" Comm Well No. 1; drilling 13,417 feet.

Getty No. 1-28 Getty State; total depth 16,225 feet, shut in.

Getty No. 1 North Billbrey 18 Federal; set slip, intall head, testing blow out preventer.

Getty No. 1-15 Getty-Federal; move in and rig up rotary.

LOVING COUNTY

Getty No. 1 Ludeman "7-26"; drilling 5,772 feet.

Getty No. 2 Tom Linebery Strip; drilling 7,265 feet.

Getty No. 1-25-76 Tom Linebery; jetting and testing.

PECOS COUNTY

Getty No. 2 Mendel Estate; drilling 2,220 feet.

Getty No. 1 P.T. Hudgins; drillined to 1,700 feet, circulating and conditioning, trip out of hole, ran logs.

PRESIDIO COUNTY

Union Oil of California No. 1 Lykes State; condition hole, drilling at 3,532 feet.

ROOSEVELT COUNTY

Energy Reserves No. 1 Radcliff; drilling 7,706 feel, dolomite and shale.

STERLING COUNTY

Gulf No. 1 Black Terry; drilling 4,883 feet in Dolomite and lime, circulate samples at 4,531 feet, 4,616 feet and 4,651 feet.

TERRY COUNTY

Wildcat and Leeper: Exxon No. 1 Harold Coons; total depth 8,400 feet, plugged back depth 5,990 feet, testing on pump, pumped 11 barrels of oil and 3 barrels of load water in 24 hours.

Union Texas Petr. Corp. No. 1 Crown, swabbing 1056. fluid, last swab run 90% oil, fluid level 11,000.

WARD COUNTY

Union Tex. Petr. Corp. No. 1 Dunagan; drilling 17,245 feet, evaluating test.

Union No. 1 China Lake; total depth 17,283 feet, potential calculated absolute open flow 159,000 cubic feet of gas per day.

Threshold-Blocker Venture No. 1 Thelma Nelson; waiting on electricity, total depth 5,458.

FIELD TESTS

ANDREWS COUNTY

Means: Exxon Oil Co. No. 1968 Means S.A.U.; total depth 4,571 feet, completed 4-24-81. Pumped 31 barrels oil, 40 barrels water in 24 hours.

Means: Exxon Oil Co. No. 2062 Means S.A.U.; drilling 695 feet. Spudded 4-30-81.

Means: Exxon Oil Co. No. 9272 Means S.A.U.; total depth 4,667 feet, cored, set 5 1/2" casing at 4,646 feet w/80 sacks.

Means: Exxon Oil Co. No. 9273 Means S.A.U.; drilling 350 feet. Spudded 4-29-81.

Means: Exxon Oil Co. No. 972 Means S.A.U.; total depth 4,518 feet, preparing to swab. Perforated 31/4, 399-4,477 feet, Ac/2,000 gallons.

Means: Exxon Oil Co. No. 1382 Means S.kA.U.; total depth 4,520 feet, moving O. rotary, set 5 1/2" casing at 4,519 feet w/850 sacks.

Means: Exxon Oil Co. No. 1576 Means S. A.U.; total depth 4,500 feet, testing on pump, pumped 91 barrels oil, 182 barrels water.

Deep Rock (Dev.): Exxon Oil Co. No. 7 Georgia B. King; drilling 9,138 feet.

Means: Exxon Oil Co. No. 326 J. S. Means A/C; drilling 8,704 feet.

Means: Exxon Oil Co. No. 858 Means San Andres Unit; total depth 4,533 feet, moving off rotary.

Means: Exxon Oil Co. No. 958 Means San Andres Unit; total depth 4,565 feet, preparing to acidize. Perforated 59/4,433-4,530 feet.

Fullerton: 3017 Fullerton C.F.U.; total depth 7,405 feet. S.I.

Fullerton: Exxon Oil Co. No. 2317 Fullerton C.F.U.; total depth 7,400 feet. S.I. Perforated 100/6,038-7,203 feet. Ac/20,895 gallons.

Fullerton: Exxon Oil Co. No. 1925 Fullerton C.F.U.; total depth 7,402 feet. Testing on pump. Pumped 12 barrels oil, 25 barrels water in 24 hours.

Fullerton: Exxon Oil Co. No. 1619 Fullerton C.F.U.; total depth 7,401 feet, S.I.

Fullerton: Exxon Oil Co. No. 1535 Fullerton C.F.U.; total depth 7,400 feet, preparing to move in swabbing unit.

Fullerton: Exxon Oil Co. No. 1235 Fullerton C.F.U.; total depth 7,406 feet, plugged back 7,280 feet, S.I.

Fullerton: Exxon Oil Co. No. 1017 Fullerton C.F.U.; total depth 7,410 feet, plugged back 7,270 feet, preparing to install pumping unit. Acidized w/29,900 gallons, perforated 6,100-7,054.

Fullerton: Exxon Oil Co. No. 437 Fullerton C.F.U.; total depth 7,405 feet. Completed 4-25-81, pumped 218 barrels oil, 72 barrels water.

Fullerton: Exxon Oil Co. No. 427 Fullerton C.F.; total depth 7,403 feet, plugged back 7,306 feet, running production tubing, perforation 5,988-6,867 feet.

COKE COUNTY

Jameson: Exxon Oil Co. No. 10 Lou E. Johnson; total depth 7,000 feet, testing on pump. Pumped 43 barrels oil, 18 barrels water.

I.A.B. (Penn.): Exxon Oil Co. No. 520 I.A.B. Unit; total depth 5,950 feet. Moving in completion unit.

CRANE COUNTY

Cordona Lake: Exxon Oil Co. No. 62 Cordona Lake Unit; total depth 5,701 feet, testing, flowed 59 barrels oil, 0 barrels water.

Activities filed for N.M. Wildcat

A discovery, one confirmers and one extenders have been finaled in Chaves County, N.M. and a producer in Eddy.

Coronodo Exploration Corp. of Lubbock has announced completion of a San Andres oil discovery in Chaves County nine miles southwest of Elkins.

Designated the No. 1 Duncan Federal (amended from the No. 1 Duncan), the well has been potentialed to pump two barrels of oil plus 12 barrels of water from perforations made from 2,274 to 2,282 feet, acidized with 4,000 gallons.

The well has a total depth of 2,300 feet with a 4 1/2 inch casing set at 2,299.The plug back depth is 2,294 feet.

Wellsite is 1,980 feet from the north line and 660 feet from the west line of section 31, township 8 south, range 28 east.

****

Mesa Petroleum Co. of Midland has completed the No. 1 Salt Federal, 35 miles southwest of Elkins as its fifth producer in an undesignated Abo gas field in Chaves County.

Producing from perforations made from 2,918 to 3,052 feet, the well has been potentialed for a calculated absolute open flow of 1,120,000 cubic feet of gas per day.

The site, a 3/4-mile east-northeast extension, is located 660 feet from the south and 1,980 feet from the west lines of section 8, township 8 south, range 23 east.

****

Yates Petroleum Corp. of Artesia has announced the completion of a two mile extension south of an undesignated Abo gas discoverv and 27 miles west of Boaz in Chaves County.

Producing from perforations made from 3,678 to 3,806 feet, acidized with 1,500 gallons and fractured with 20,000 gallons and 50,000 pounds of sand, the well flowed 450,000 cubic feet of gas through a 1/2-inch choke.

Scheduled as a wildcat, it was drilled to 4,450 feet with a 5 1/2 inch casing set at 4,400 feet and plugged back to 4,392 feet.

Location is 660 feet from the south and east lines of section 9, township 8 south, range 25 east.

Nolan, Fisher projects filed

Two 7,500-foot wildcat projects will be drilled by Wes-Tex Drilling Co. of Abilene in **Nolan County** as outposts to the multipay Canyon field.

The sites are 10 miles west of Maryneal and located in section 49, Block 1A, H&TC survey.

The No. 6 Compton is 3/8-mile northeast of Canyon oil production and is 504 feet from the north and 2,380 feet from the east lines.

The No. 7 Compton is one location east of Canyon oil and is located 1,705 feet from the north line and 2,582 feet from the east line.

A stepout and two outposts to the JMM field will also be drilled by the same company.

The projects are located in section 52, block 1A, H&TC survey and will be drilld to a total depth of 6,500 feet.

The No. 1 Compton "A", 2,310 feet north and 467 feet from the south and west lines.

Aminoil brings in discovery well

HOUSTON — The discovery of an estimated 3.3 million cubic feet of gas per day and 168 barrels of condensate per day was made during the drilling of an Oklahoma well in which Aminoil USA, Inc., holds interest.

Located in Dewey County, western Oklahoma, the Johnson Farms No. 1 well, which was measured through a 1 1/4 inch choke is in a state where Aminoil conducts an agressive exploration program.

The well was tested in the Morrow formation with perforations from 10,128 feet to 10,144 feet and from 10,188 feet to 10,194 feet. The company is waiting on a pipeline connection.

The discovery well is located on the Covey Prospect.Aminoil's operations in Oklahoma also include three natural gas processing plants — in Aline, Fox and Lucien, which remove petroleum liquids and impurities from produced natural gas and compress the remaining dry gas for transmission through natural gas pipelines.

A subsidiary of R.J. Reynolds Industries Inc., Aminoil is the nation's third largest independent oil company. In addition to domestic exploration and production, and natural gas processing, Aminoil markets crude oil, natural gas ad petroleum products and develops and supplies geothermal steam.

12-F
STORAGE TANKS
IN STOCK FOR IMMEDIATE DELIVERY
210's
300's
400's
OTHER SIZES AVAILABLE
Reed Tanks, Inc.
2340 Reed Rd.
ODESSA, TX. 332-6964

CABLE TOOL DRILLING
Top-To-Bottom
•
Deepening
•
Lease Holding
Todd Aaron
312 N. Big Spring
915/684-8663
Midland Texas

PETROLEUM CONSULTANTS
Meyer, Moritz & Co., Inc.
MIDLAND, TX.
DRILLING---LEASE MANAGEMENT
WELL SITE CONSULTING
4500 W. ILLINOIS Bldg. 3 915-683-1814
JERRY I. MORITZ, PRES. LARRY JOHNSON, Sales

Exploration & Production Opportunities

The Coastal Corporation is a broadly based, 5.1 billion dollar energy supply company operating worldwide. A position with our organization is always a challenge due to the extensive amount of responsibility that goes along with it. This philosophy combined with our outstanding growth record and the desirability of our locations should make the following opportunities extremely attractive to you.

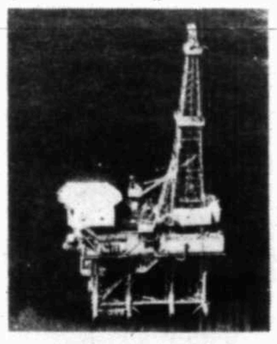

GEOLOGISTS: Requires BS in Geology or Geophysics with 3-5 years oil & gas experience. Responsibilities will include recommendations for drilling of exploratory or developmental wells and preparation of geological studies.

GEOPHYSICISTS: Requires BS in Geophysics or Geology with 3-5 years oil & gas experience in interpretation of seismic data and preparation of subsurface maps.

DRILLING ENGINEERS/DRILLING FOREMEN: Requires BS in Petroleum Engineering or equivalent experience with 3-5 years drilling or production experience.

E & P ACCOUNTANTS: Requires BS in Accounting with a minimum of 2 years exploration and production accounting experience. Exposure to joint interest, joint venture, revenue, profit and analysis and cost allocation accounting procedures are required.

The Coastal Corporation provides highly competitive salaries, benefits and a generous relocation package. Please forward your resume including current salary history to: Dept. MR-511, The Coastal Corporation, Nine Greenway Plaza, Houston, Texas 77046. An equal opportunity employer, m/f.

MIDLAND INTERVIEWS
May 18 & 19

To set up your interview, call
1-800-821-2280
7 days per week,
24 hours per day.

The Coastal Corporation

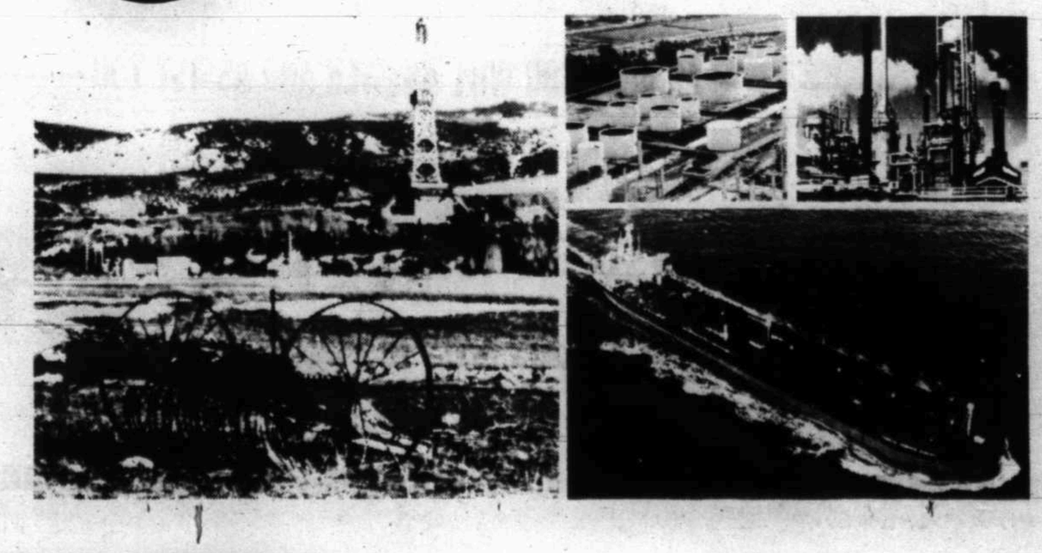

59% of Used Furniture Buyers

Are you in the market for some new or used furniture? Or do you simply want to sell what you presently have? In either case, discover the huge marketplace found in the Classified section of this newspaper.

Statistics reveal that thousands of Classified readers shop the general merchandise columns daily. And according to Newspaper Advertising Bureau research, 59% of used furniture buyers shop Classified first.

If you'd like to sell your used furniture, take a tip from folks who shop Classified. Give us a call and an ad-visor will help you create a fast-acting sales message that will bring results — and the low price is sure to please your budget.

Shop Classified First

Midland Reporter-Telegram Classified Want Ads promise to help you sell the merchandise that was once sitting idle in your garage. And it's the perfect place to locate that hard-to-find item. So for many reasons, you can cast your vote for Classified Want Ads with confidence. Classified Want Ads are the People's Choice.

Classified Want Ads

ARE READY TO WORK FOR YOU IN

108 CLASSIFICATIONS

DIAL 682-6222

BUSINESS HOURS; 8 TO 5, MONDAY THROUGH FRIDAY

AN AD-VISOR WILL ANSWER AND ASSIST YOU

The Midland Reporter-Telegram

201 EAST ILLINOIS

The Newspaper BIBLE

YOU KILLED HIM: BUT NOW HE'S ALIVE!

Peter stepped forward with the eleven apostles, and shouted to the crowd, "Listen, all of you, visitors and residents of Jerusalem alike! Some of you are saying these men are drunk! It isn't true! It's much too early for that! People don't get drunk by 9 a.m.!

"No! What you see this morning was predicted centuries ago by the prophet Joel--'In the last days,' God said, 'I will pour out My Holy Spirit upon all mankind, and your sons and daughters shall prophesy, and your young men shall see visions, and your old men dream dreams. Yes, the Holy Spirit shall come upon all My servants, men and women alike, and they shall prophesy. And I will cause strange demonstrations in the heavens and on the earth-blood and fire and clouds of smoke; the sun shall turn black and the moon blood-red before that awesome Day of the Lord arrives. But anyone who asks for mercy from the Lord shall have it and shall be saved.'

"O men of Israel, listen! God publicly endorsed Jesus of Nazareth by doing tremendous miracles through Him, as you well know. But God, following His prearranged plan, let you use the Roman government to nail Him to the cross and murder Him. Then God released Him from the horrors of death and brought Him back to life again, for death could not keep this man within its grip."

Acts 2:14-24

Receive a Living New Testament - Free!
Write: THE NEWSPAPER BIBLE, INC.
P.O. Box 1374, Roswell, N.M. 88201
Copyright, Tyndale House Publishers 1971
Living Bible Text used by permission

BUSINESS MIRROR

Social Security: That's still nation's question

By CHET CURRIER
AP Business Writer

NEW YORK (AP) — What are we going to do about Social Security?

That exasperating question has been asked over and over again in the past few years, but no final answer has yet appeared.

In the vast family of government programs, Social Security is one of the severest problem children. Born, like many others, in President Roosevelt's New Deal, it has since grown and grown.

But along the way, it has developed a voracious appetite for money from the wage-earning segment of the public. And even though the feedings have been increased r peatedly, the experts report that Social Security is sick, and getting sicker all the time.

Some people argue that Draconian measures — severely scaling back the program or gradually eliminating it — are the only solution.

But no politician has ever found such ideas to be workable in the real world. Even President Reagan, elected with a presumed mandate to make heavy reductions in government spending, has taken pains to keep Social Security sheltered from the budget-cutting ax.

The millions of Social Security recipients represent a powerful political force, quick to flex their muscles whenever threatened.

And who is to say that people who have contributed to the system for years don't "deserve" fair treatment when their turn comes to start collecting from it?

Indeed, the defenders of the system say it has made a major positive contribution to American society, saving countless people from the fear of winding up in the poorhouse.

"The Social Security system is sound in principle and, of all alternatives, is the best structure of income support for the United States," a commission appointed by Congress recently concluded.

If we want to keep it, however, we're going to have to pay for it. During President Carter's administration, sharp increases in the payroll tax that supports it were enacted. Yet a crisis still looms.

"In the short term, the Old Age and Survivors Income fund is likely to become insolvent in 1982, if Congress does not take action," says Buck Consultants, a New York employe benefits consulting firm.

"In the long run, the 'graying of the population' could lead to prohibitively high tax rates to keep the system in the black."

Because of wide fluctuations in birth rates, the "youth explosion" that occurred in the two decades or so after World War II is over. Now the average age of Americans is rising, shifting the Social Security balance steadily away from the contributing side of the system to the receiving side.

"It is clear that taxes must be increased or benefits decreased or both in order for the Social Security System to make a go of it financially over the long run," Buck said.

"The trick is to find the right blend of tax increases and benefit decreases that will be politically palatable and yet put Social Security on a sound footing."

Congress is now grappling with that task, considering a wide range of possible measures. One of the most prominent is a proposal to raise from 65 to 68 the age at which workers could retire and begin drawing full benefits.

Meanwhile, suggestions for changes in the system's structure pour in from all sides. As the debate continues, almost everyone agrees, the problems get worse.

"The resources of the United States are finite and the graying of the population is inexorable," Buck noted. "Some hard choices must be made."

Floors were cracked, sagging before condominium collapse, workers say

COCOA BEACH, Fla. (AP) — While officials continue investigating the Harbour Cay condominium collapse, workers on the project have told a newspaper that serious stress cracks were seen in the building's floors before they fell.

Besides the cracks, the five-story structure's heavy concrete floors were visibly sagging between support columns, the workers told the newspaper TODAY of Cocoa.

Construction workers interviewed by the newspaper requested that their names not be revealed, saying they feared losing their current job.

The unfinished building collapsed in a pile of metal and concrete March 27, each of the five floors falling virtually straight down and creating a "pancake" effect. Eleven workers were killed, another 23 injured.

The newspaper reported Sunday that the workers also said:

—Wooden 4-by-4 reshoring beams, used to support the floor slabs until the concrete set, often cracked and bowed under the weight of the million-pound slabs.

—A few hours before the building collapsed, workers began removing those beams from the thwrd floor, where they were supporting the fourth floor. Workers have said the fourth floor was the first to fall. A supervisor reportedly had ordered reshoring beams put in, but witnesses said they didn't know whether they were.

—A piling test on the south end of the building had failed. The steel and concrete pilings are driven into the ground to form the foundation.

Mike Mervis, spokesman for Towne Realty and Univel, the corporations that supervised the Harbour Cay construction, confirmed the test failure, the newspaper said but said the pilings were reinforced and passed later tests.

TODAY'S ANSWER

ALLY	RODE		I HAD	
I O O O	ARULE		NATO	
NODUMBBELL			TROT	
UKE	OBIT	BREEZE		
	QUIT	FOUL		
ROBUST	JEWELER			
OLLIE	MITE	IVAN		
ODIC	MOVED	GENE		
MINK	ALES	SERGE		
EDWARDS	BUNTED			
IRIS	CANT			
PROTEM	PERU	EVA		
RENT	BRAINPOWER			
ANTE	AISLE	FETA		
MOOD	POSY	FROM		

BSE INVESTMENT ADVISORS

Serving the Five-Figure Investor in the Permian Basin

4500 W. Illinois Ave. Midland

699-5610