THE SNYDER DAILY NEWS

VOL. 3, No. 222 — SNYDER, TEXAS, WEDNESDAY, JANUARY 14, 1953 — EIGHT PAGES — PRICE 5c

Shivers Asks Legislators To Refuse Funds, Up Taxes

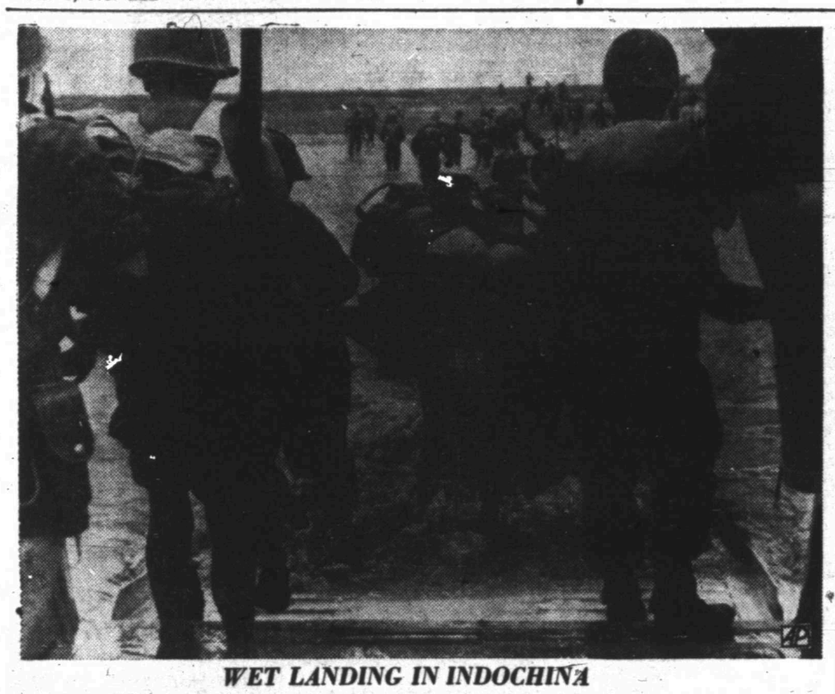

WET LANDING IN INDOCHINA

French forces wade ashore to an Indochina beach south of the Tonkinese delta during an amphibious maneuever disigned to encircle rebel Vietminh guerrillas. The landing was part of a larger operation which succeeded in surrounding a number of enemy units in the area.

Global Strategy Conference Called By Eisenhower Today

NEW YORK (AP)—President-elect Eisenhower called in the new administration's national defense and foreign policy chiefs today for a global strategy conference on security against the threat of communism.

Asked to attend the session were Charles E. Wilson, secretary of defense-designate; John Foster Dulles, who will be secretary of state; Harold E. Stassen, chosen to head the Mutual Security Agency; and Gen. Walter Bedell Smith, who will be under secretary of state and who now is chief of the Central Intelligence Agency.

The conference was arranged after Eisenhower decided yesterday to send Dulles and Stassen to Europe at the end of this month—within two weeks after the President-elect takes office next Tuesday—for an on-the-spot survey of problems facing the North Atlantic Treaty Organization.

They also will size up future requirements for U. S. economic aid for Western Europe under the program Stassen will head.

The decision that Dulles and Stassen will go to Europe was made shortly before the conclusion of two days of Eisenhower conferences with his full Cabinet and other top officials of the new administration.

Today's conference probably will deal to some extent with the forth coming mission to Europe but it will be concerned primarily with defense and foreign policy problems on a global basis, Eisenhower aides said. They added that the central theme will be the idea of security against communism.

Eisenhower met with his Cabinet and other top officials for 7½ hours yesterday and then announced these new appointments:

1. T. Coleman Andrews of Richmond, Va.—described as an independent Democrat who supported Eisenhower for the presidency—as commissioner of the Internal Revenue Bureau.

2. Charles R. Hook Jr. of Cleveland, vice president of the Chesapeake and Ohio Railroad, as deputy postmaster general. Hook is a Republican.

3. Elbert Parr Tuttle of Atlanta, Ga., an attorney and Republican state chairman, to serve as general counsel of the Treasury Department.

Wildcat Gets Good Shows In Dawson Tests

Seaboard Oil Co. of Delaware No. 1 R. M. King, Central Dawson County wildcat four miles north of Lamesa, swabbed at the rate of five barrels of new oil per hour from the open hole in the San Andres (Permian) at 3,967-4,340 feet.

No water developed. Operator is now installing a pump to test, take potential, and put it on regular production as a discovery.

The interval making petroleum had been treated with 3,250 gallons of acid.

Location is 2,355 feet from north and 660 feet from east lines of the northwest quarter of section 2-35-6n-T&P.

It drilled to a bottom of 8,960 feet in Pennsylvanian lime. That formation made only salt water. The project then plugged back to 4,340 feet to test the San Andres.

The prospective discovery is eight and one-half miles northwest of the nearest San Andres production in the Spraberry Two-Pay field of Central - East Dawson County.

ABANDON WELLS

Roark, Hooker, and others No. 1 Jameson, wildcat eight miles east of Rotan in Fisher County, has been plugged and abandoned on total depth of 5,810 feet in the Pennsylvanian, where it had no shows.

It was 660 feet from north and east lines of section 111-1-H&TC.

Roark, Hooker & Hill have plugged and abandoned their No. 1 Ross in Northeast Nolan County at a total depth of 5,697 feet in lime and shale.

It was 3,930 feet from south and 330 feet from east lines of section 287, John Clark survey, 11 miles northeast of Sweetwater and one mile north of the White Flat field.

MITCHELL COUNTY

Humble No. 1 Coleman, wildcat in Northwest Mitchell County, pumped for six hours and made 14 barrels of oil, then the pump failed. Operator is pulling the pumping equipment to make repairs, then will re-run and continue.

Humble No. 5-B Sorrels in the Diamond M field of Southwest Scurry County, now on total depth of 6,769 feet in reef lime, is swabbing only acid water. It probably will plug back soon to the Wolfcamp and try to complete from that formation. It had made oil there.

DRILLING REPORT

Texaco No. 2 M. A. Fuller, North Scurry wildcat, is preparing to take a drillstem test at 7,813 feet in reef time. Top of the reef was hit at 7,807 feet. Elevation was not reported.

Magnolia No. 2 A. C. Martin in the Kelley - Snyder field, still on total depth of 7,538 feet, had run electric logs and is now waiting for interpretation of the logs.

Louisiana Land & Exploration Co. No. 1 Howell, Central - East Scurry wildcat near Camp Springs, is scheduled to start drilling within the next 10 days.

Superior No. 8-580 Jones in Borden, now at a plugback total depth of 8,015 feet, has set seven inch casing at that depth and will drill out to 8,035 feet in the Mississippian and test.

Cold Weather Is Due Tonight

By The Associated Press

Texas' springlike weather won't last much longer.

A double cold front movement... one from the Pacific Coast and the other from Canada... is expected to return freezing weather to most of Texas by Friday morning

The Pacific Coast front, moving across Arizona and New Mexico, is expected to start temperatures tumbling by nightfall Wednesday when it hits the El Paso area.

Six hours later, the Canadian cold moving across Kansas and Oklahoma is expected to bring its assault on the Texas Panhandle.

Great Future Seen By Truman In Last Message To Congress

WASHINGTON, Jan. 14 (AP)—President Truman told the country today it can achieve production of half a trillion dollars annually within a decade—if it beats a potentially serious threat of depression after this year.

In his last major message to Congress, the annual economic report, Truman pictured today's "unparalleled prosperity," high employment and stable prices as being good throughout 1953. But he said that thereafter:

"We may face in the future, particularly when defense spending can safely be reduced, more serious tests of our ability to avoid depression than those which have occurred since World War I."

With "timely and intelligent" action, he said, the difficulties can be met and 10 years from now America can be producing goods and services at the rate of 475 to 500 billion dollars a year, 40 per cent above the present level of 345 billions.

The President ignored a 2 to 1 split within his Council of Economic advisers which, it developed, has disagreed on the outlook for deflation in the next three years when defense spending is due to slack off.

The clash was disclosed in the council's economic review, sent to Congress along with the White House message. Chairman Leon Keyserling and the newest member, Robert C. Turner, called for a start on private and government measures to prevent possible post-defense unemployment and slack markets from spinning into "a more serious deflationary spiral."

Vice Chairman John D. Clark dissented tartly and tersely. he foresees no business condition changes, he said in a footnote, which are "threatening enough to require new counter-deflationary action by the government."

Russian Anti-semitism Seen As Move To Win Over Germans

VIENNA (AP) — Does Communist East Europe's new wave of anti-Jewish trials and purges mean Russia is looking for a new version of the Hitler-Stalin pact of 1939?

And will the Soviets offer divided Germany unification and her pre-1945 territory now held by Poland and Czechoslovakia, in exchange for neutrality or a new Moscow-Berlin axis tieup?

Western diplomats in Vienna believe these are possible explanations for the widespread liquidation of Jewish Communists, known to be basically anti-German, in the Iron Curtain countries around Germany's eastern periphery, and for the purge of Jews from public life in East Germany.

This explanation, to the sources here, is more logical than the often-expressed theory that the current anti-Semitism is a bid for Arab favor.

Sources here see many similarities between the present and the years from 1936 until the Hitler-Stalin pact shocked the world.

Then, as now, there was a liquidation of all potential critics of Stalin's cynical foreign policy manipulations.

Before the 1939 pact, Russia's old Bolsheviks were eliminated. Many were Jews who could have been expected to oppose Stalin's deal with the Nazis. Leon Trotsky was murdered in Mexico, removing a potential rallying figure for the opposition. Maxim Litvinoff was ousted from the Foreign Ministry and replaced by V. M. Molotov. The Polish Communist party was purged of elements who would have opposed the partition of their country between the two dictators.

Today, Jews are being removed from influential positions in East Germany. In Czechoslovakia, 11 top Communists, eight of them Jews, recently were hanged. Their leader, Rudolph Slansky, was known to fear German rebirth.

Fullers Part With Portion Of Bank Stock

W. M. Fuller, president of the Snyder National Bank, and the Fuller family announced after an annual stockholders meeting of the bank yesterday that they have divested themselves of a portion of their holdings in that bank.

"The Fuller family and the management of the Snyder National Bank have felt it to be in the best interest of the bank and the community to broaden the base of the local ownership in the bank," bank officials said this morning. A part of their interest went to local persons to accomplish that purpose, bank officials said, adding that the Fuller family will continue its interest in and association with the bank.

A. C. Alexander, executive vice-president who has been associated with the bank 33 years, was elected president to succeed Fuller. Maurice Brownfield was named chairman of the board of directors, a new office.

Other promotions include those of Ralph Geisenhoner from vice-president to executive vice-president, George E. Frazier to Geisenhoner's former position from vice-president and cashier, and Mrs. Mildred Stokes to cashier from assistant cashier.

Three assistant cashiers, Cecil J. Boren, Mrs. Bonnie Crenshaw, and C. R. Martin, were re-elected for 1953.

Directors for 1953 elected by the stockholders were Fuller, Brownfield, Alexander, Geisenhoner, W. G. Williams, Harrie Winston, Hugh Boren, Jr., and G. B. Clark, Jr.

Fuller, in a report to the stockholders, said the bank had enjoyed one of its most successful years in the almost half century of banking in Snyder. He added that despite the second year of disastrous drought desposits have remained at a high level and earnings have been satisfactory.

The outgoing president said such a successful year iidicates that though agriculture plays a major role in the community the oil industry has kept the city and county prosperous.

Three Killed In Wreck Near Lubbock Today

LUBBOCK, Jan. 14 (AP)—A head-on automobile collision 18 miles south of here today killed three persons and injured four.

Three persons from Lubbock and two Army couples from Fort Bliss, El Paso, were in the two cars.

Killed were D. C. Brannon, Lubbock; Pvt. Leon Wideher, Clinton, Okla., and Mrs. Roy Radke.

Critically injured were Jean Cox, 24, and Robert Donnell, both of Lubbock, and Widener's wife, Mrs. Rosa Lee Widener. Mrs. Radke's husband, Pvt. Roy Radke (home town unavailable), was in fair condition.

The soldiers were on leave from Fort Bliss.

Alojzijc Cardinal Stepinac, central figure. of the Yugoslav government's differences with the Roman Catholic Church, emphasizes his remarks during an interview in his native Krasic, Yugoslavia, parish. The once-imprisoned Cardinal declared that the Church will never bow to dictates of Tito's Communist regime. Cardinal Stepinac, one of the new princes of the Church being confirmed at the current Vatican Consistory, is confirmed to the limits of his Krasic parish by government order.

Ex-Government Man Tabbed As Man Who Attends Red Meetings

NEW YORK (AP)—A Tufts College faculty member says he and William W. Remington, former government economist on trial on perjury charges, attended Communist party meetings in Tennessee in 1936 or 1937.

Howard Allen Bridgman, 41-year-old assistant economics professor at Tufts, in Medford, Mass., was among prosecution witnesses testifying yesterday at the start of Remington's second Federal Court trial on perjury charges.

Remington, 35, is accused of falsely denying under oath at his previous trial two years ago that he ever gave government secrets to the Russians. The indictment also contains four other counts, including a charge he lied during the trial when he testified he never knowingly attended Communist party meetings.

The Tufts professor said Remington was among persons he had seen at Communist party meetings in 1936 or 1937 in Knoxville, Tenn.

The witness said he and Remington then were clerks for the Tennessee Valley Authority.

Bridgman identified Remington from the witness stand.

Remington, once a $10,000-a-year Commerce Department economist, was convicted of perjury at his first trial. He had been charged with falsely denying before a federal grand jury that he had ever been a member of the Communist party.

The U. S. Circuit Court of Appeals upset the verdict on the ground the original judge, Gregory F. Noonan, was too vague in defining to the jury what Communist party membership meant.

The government then obtained the indictment on which he now is being tried. The original charge is not mentioned in this indictment. If convicted on all counts in the new indictment, Remington could get a 25-year prison sentence and $10,000 fine.

Tom Clark May Yet Testify

WASHINGTON (AP)—Congressional investigators pushed along today on new trails of influence-peddling and Justice Department operations amid indications Supreme Court Justice Tom Clark and Sen. Morse (Ind-Ore) eventually will testify.

The developments:

1. A House judiciary subcommittee awaited arrival of a file from Atty. Gen. McGranery on a mail fraud case which the Justice Department junked in 1946.

2. Aides of the House group and the Senate investigations committee joined hands in closed door questioning of a public relations man about what one member termed "an influence-peddling ring on the West Coast."

Rep. Keating (R-NY), tabbed to succeed Rep. Chelf (D-Ky) as chairman of the House probers when they organize, told newsmen the witness is Russell Duke of Portland, Ore., and San Francisco.

He said Duke faced a day of questioning about his operations and relations with Morse, the Oregon senator who broke with the GOP during the presidential race, and a Washington lawyer, Edward P. Morgan.

It was Keating, too, who said it is essential that Clark be questioned about the mail fraud case dismissal.

Unpopular Course Is Charted Today

AUSTIN, Jan. 14 (AP)—Gov. Allan Shivers today told the 53rd Legislature it should dare to deny some worthy spending requests "and at the same time vote additional taxes."

He recommended the "politically unpopular" course of boosting the state gasoline sales tax from four to five cents a gallon to pay for vitally-needed major road improvements.

The governor told a joint session of the House and Senate it would need to finance pay boosts for school teachers by getting more help from local districts and by some radical fund shuffling. This was expected to draw fire from the bigger, richer school districts.

BALANCE SOUGHT

Shivers charted a course for the session demanding a balance between spending and taxing that was "adequate without being over-ambitious, economical without being parsimonius.

"We need to do two things that are politically unpopular with some people: deny many sincere and worthy requests for expenditures and at the same time vote additional taxes," the governor said in his first message to the Legislature.

Shivers hinted at the possible need for other new taxes, saying:

"If it is your policy decision to seek additional revenues to finance state government, I suggest that you consider levying additional taxes on 'long line' natural gas transmission lines, if it is found to be practicable under existing legal circumstances."

CASH BASIS ASKED

Generally he advised the session to hold its general fund spending strictly within the bounds of a budget calling for a $5,804,664 increase in spending for services from the general revenue fund. The budgeted total was $6,725,000.

He also recommended an emergency tuberculosis hospital building program to cost $6,725,000, for which cash is available. The two together, he said, would clean out the general fund.

Here are the governor's additional recommendations and suggestions:

1. Revamping the state hospital administration to place its medical director in the chief executive port.

SCHOOL FOR DEAF

2. A job classification survey to establish fair salary scales for state employes and stabilize state employment.

3. Co-ordination of the state college system "for greater effectiveness, greater dollar value and improved conditions for staffs and faculties."

4. Changes in the school laws including the method of computing the economic index and adoption of an improved teacher certification plan. He also called attention to "dangerous" building conditions at the Texas School for the Deaf.

5. A water conservation plan along lines suggested by his interim State-wide Committee.

6. Legislation to decrease "death and destruction on our highways," making the Auto Inspection Law "practical and workable," or repealing it if that is not practical.

REDISTRICTING WANTED

7. Election code revision and steps to permit voting by Texans in the armed services.

8. Congressional and judicial redistricting—both jobs to "be done now."

9. Naming of a special committee to study state building needs and possible use of the Confederate pension fund surplus of four million dollars for state structures.

The governor's highway program included these four points:

1. No change in farm to market road financing already provided.

2. No further diversions from state highway funds.

3. Creation of a toll road authority to help solve problems of congestion and construction cost.

4. The one-cent boost in the gasoline tax.

Another Hard Air Blow Dealt Chinese Reds

SEOUL (AP)—The U. S. Fifth Air Force said U. S Sabre jets destroyed at least eight Communist MIG15 fighters today in a series of savage air battles over North Korea.

The Air Force also said eight Red warplanes were damaged.

The air battles came after U. S. Superforts and fighter-bombers smashed home two more trip-hammer blows against the key Communist transport center at Sinanju. The one-two assault marked the sixth straight day of a relentless drive to knock out a main Red supply route from Manchuria to the frozen front.

The sustained air blows apparently stung the Red fighters into action after six days of relative quiet in Mig Alley, deep in Northwest Korea.

The day's toll of MIGs is the highest reported since Sept. 4, when 13 were destroyed and four damaged.

Seven Probably Dead In Fire

WARREN, Pa. (AP)—An elderly woman is dead and six others—four of them children—are missing in the wake of a windswept fire which early today destroyed an isolated 14 room nursing home near this Western Pennsylvania city.

The blaze was discovered shortly after midnight. Firemen from nearby Youngsville said the two-story frame building was enveloped in flames when they arrived.

Louis Heath, who lived near the home, said he rushed to the scene and carried Mrs. Mary McComb, 53, of Union City to safety. Mrs. J. A. McCoy, 60, who had operated the nursing home for more than 10 years, said she escaped through a side door.

J. E. Chapel, Youngsville police chief, identified the dead woman as Mrs. Nettie Clark, 80, formerly of Youngsville. Chapel said she died a few minutes after being rescued from the blaze.

WEATHER

WEST TEXAS: Partly cloudy and continued mild Wednesday and Wednesday night, turning colder in Panhandle and South Plains and cooler elsewhere Thursday.

Flu Still Not Problem Here; Many Schools Close In State

Snyder still appeared to be in good shape today with very light cases of influenza, while other cities were forced to close schools.

Dr. Cecil Yarbrough, school superintendent, reported this morning that absentees amounted to 233 students in the entire system yesterday, only eight per cent.

Yarbrough said the absentees are just a little above average and that school has not yet been interrupted by the flu.

The city - county health unit reported this morning that physicians have not reported any flu cases yet since the beginning of the year.

If persons here are having the flu, they are seemingly suffering only from light cases and going to druggists for remedies instead of visiting physicians.

Six druggists in Snyder said this morning that persons have been calling for flu remedies for the past two weeks. One said they have been coming to him in "epidemic proportions," but all agreed that the cases must be light.

The Associated Press reported this morning that flu was continuing to close schools in the state and was threatening orderly business operations in some places.

Physicians in Dallas said the outbreak approached the severity of the 1917-18 epidemic when Texans died by the thousands with the disease.

"In 13 years I've never seen flu more rampant," said one doctor.

"It's a bad bug, too—approaching the one we had in 1917-18. And it seems to be going especially hard with the children." The physician said he attended a meeting of general practitioners Monday night and all agreed the spreading malady was influenza.

Druggists said there were increasing calls for the old sore throat, cold and cough remedies.

"GET A DOCTOR!"

In Austin, Dr. George Cox, state health officer, warned Texans to take care of themselves. "If you've got a temperature," he said, "go to bed and get a doctor."

Cox' department Tuesday reported an epidemic of influenza in five counties and at least 25,000 cases in 60 other counties of the state. Some estimates of the number of persons ill from the fever-bearing, misery-laden disease exceeded 50,000. No deaths have been reported from the malady.

Epidemic incidence of the disease was reported in Milam, Hill, Kimball, Harrison and Dawson Counties.

Although the disease was over the state, it appeared to be traveling from west to southeast. Lubbock, for example, seemed to have passed the peak of incidence. But it was apparently increasing rapidly in Dallas, and in most East Texas communities.

School after school closed, although some were scheduled to try re-opening Wednesday. They would stay open, school officials said, only if absenteeism was not too high.

School Supt. W. T. White at Dallas said the disease increased there from Monday to Tuesday. He said Tuesday night there was little cause for alarm.

Property Said Being Bought

The school board voted last night to allow the First Christian Church use of the West Elementary School building for church services and authorized the superintendent of schools to select a committee for inspection of textbooks to see if communism is implied in any.

The First Christian Church has tentatively sold its property, two lots at Twenty - seventh Street and Avenue S, and plans to build a new church building near Towle Place addition in Southwest Snyder.

Malven Stevenson, an official in the church, said legal papers for the sale were to be signed today. The purchaser's name was withheld pending completion of the transaction, but it has been rumored construction of an office building is planned there. Stevenson said effective date of the sale was to be March 31. The church is to move its present frame church building and parsonage from the site.

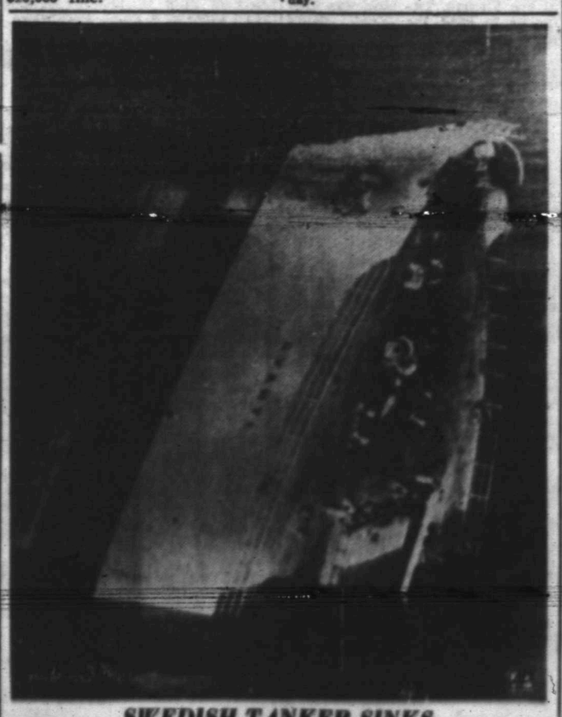

SWEDISH TANKER SINKS

The bow of the Swedish tanker Avanti sticks straight up in the air for a moment before sliding under the waves The tanker caught in a storm between Japan and Okinawa broke into three pieces. Eight members of the crew were lost and 33 saved.

Tougher Laws For Drivers

AUSTIN, Jan. 14 (AP)—Tougher treatment for speedsters and reckless drivers was suggested to the Legislature today by Gov. Shivers.

This came indirectly as he commended the report of a Citizens Committee on Traffic Safety and told the lawmakers it would help in "decreasing death and destruction on our highways."

The committee's recommendations included:

1. Boosting the minimum fine for speeding from $1 and $10, plus $3 for each mile over the first ten in excess of the legal limit.

2. A clearer definition of the charge "reckless driving" to make it stand up in court.

3. Addition of 130 highway patrolmen and 10 sergeants in 1953; 50 patrolmen in 1954; 15 additional driver's license examiners.

4. Better salaries for Highway Patrol officers.

5. Continuation of the Auto Inspection Law subject to "such needed changes as may be recommended by qualified persons familiar with the needs."

Shivers specifically said the auto inspection law should be made practical and workable and if it could not be it should be repealed.

Poster Campaign Raps Reds As Cardinals Invested In Rome

ROME (AP) — Brilliantly-colored posters attacking communism and accusing the Reds of preventing two new Roman Catholic cardinals from coming to Rome to receive their symbols of office blossomed throughout the city today.

The bright placards were posted by Premier Alcide de Gasperi's ruling Christian Democrat party a few hours before Pope Pius XII, in a private ceremony at the Vatican was to present the red biretta, or square cap, to James Cardinal McIntyre, Archbishop of Los Angeles, and 15 other new princes of the church who did get to Rome.

The presentation is another highlight of the consistory week which opened Monday with the Pope's elevation of 24 prelates to bring the College of Cardinals to its full strength of 70 members.

Six other new cardinals were to get their birettas from the heads of state in Spain, France, Portugal and here in Italy, at special ceremonies.

The elevation ceremonies conclude tomorrow with the great public consistory in St. Peter's Basilica at which the Pontiff will present the broad-brimmed galeros, or red hats.

The posters put up by the Christian Democrats—who tackle Italian communism next spring in the first nation-wide parliamentary elections since 1948—blamed communism for the absence of Alojzije Cardinal Stepinac, primate of Yugoslavia, and Stefan Cardinal Wyszynski, primate of Poland.

"This is the peace and liberty of communism," the placards declared. The posters also carried pictures of the two absent prelates and messages of welcome to those new princes of the church who came to Rome.

Pope Pius told the consistory Monday that he had received a telegram from Cardinal Wyszynsky, Archbishop of Gneisen and Warsaw, saying that he would not come to Rome to get his red hat.

Earlier, Cardinal Stepinac said he would not leave Yugoslavia because he feared that Premier Marshal Tito's Communist government would not allow him to return.

Stepinac was released conditionally from prison a year ago after he had served five years of a 16-year sentence on charges of collaborating with the Nazis during World War II.

The Pontiff told the Sacred College of Cardinals Monday he could not "approve the ground of the accusations" against Stepinac. Yesterday the Vatican published a Dec. 15 note to Yugoslavia accusing Tito's government and the Yugoslav Communist party of waging relentless war to destroy the Roman Catholic Church in that country.

The note demanded that the fundamental rights of Catholics—freedom of religion, freedom to participate in the sacraments, the right of Catholic parents to have their children baptized and to give them a Catholic education—be respected by the Yugoslav government.

The note also charged that in recent years some 30 priests had been killed in Yugoslavia and "those guilty either were not discovered, were not punished or were punished in a ridiculous manner."

Two days after the note was dispatched, Yugoslavia broke diplomatic relations with the Vatican. This cut the last diplomatic tie between the Holy See and a Communist country.

Today's presentation of the birettas was to be held in the Throne Room of the Vatican's Apostolic Palaces. Previously-named members of the College of Cardinals were not to attend.

Cardinal McIntyre, the first prince of the church to represent a U. S. diocese west of St. Louis, was listed as the 14th of the new cardinals to be summoned to the papal throne during the ceremony. They were to be announced in the order in which the Pontiff named them at the consistory Monday.

HOSPITAL NOTES

The following admissions and dismissals at Battenfield Hospital are those whose names were released by the hospital.

Patients admitted: Mrs. H. C. Gore, 906 Twenty - eighth Street, medical; D. O. Smith, route No. 3, medical; Fred Wenner, Fluvanna, medical; Denver Gilbreth, Snyder, medical; Mrs. Curtis Palmer, Snyder, medical.

Patients dismissed: Lon Wilson, Snyder, medical; Ralph E. Evans, 422 Twenty - eighth Street, medical; Charles David Land, son of Mr. and Mrs. Charles N. Land, of 1700 Avenue Q, medical; Thomas Chandler, 1408 Twenty - eighth Street, medical; Carl Gregory Goss, son of Mr. and Mrs. Glen Goss of 2810 Avenue W, medical; Mrs. Roy Blackwell and baby boy of 1801 Avenue S.

BIRTHS

Mr. and Mrs. Harold V. Summers of 3108½ Avenue V are parents of a daughter, Ashley Kay, born at 9:48 o'clock this morning in Battenfield Hospital. The baby weighed five pounds and 12 ounces.

Mr. and Mrs. Jessie Wilson of route No. 3 have a son, Danny Michael born at 10:56 o'clock this morning in Battenfield Hospital.

Dachshund Surprises

ABOARD USS ORISKANY, Korea (AP)—Schatzie, 2-year-old dachshund, was the only dog aboard this flattop—until she gave birth the other day to four pups.

Eyebrows tilted all over the ship. One sailor volunteered, "It could have happened during shore leave."

THE SNYDER DAILY NEWS

Published Sunday morning and each evening except Saturday by the Snyder Daily News, at Snyder, Texas.

Entered as second-class matter at the Post Office at Snyder, Texas.

HERBERT FEATHER, Publisher
HOUSTON H. HARTE, Editor

SUBSCRIPTION RATES: By CARRIER in Snyder 15 cents per week, one year, $12.00. By Motor Carrier delivery, $1.50 per month. By Mail in Scurry and adjoining Counties, one year, $7.00. Balance of Texas, one year, $10.00.

MEMBER OF THE ASSOCIATED PRESS

The Associated Press is exclusively entitled to use for republication all news dispatches credited to it and not otherwise credited in this newspaper, also local news published herein. All rights reserved for republication of special dispatches.

Any erroneous reflection upon the character, standing or reputation of any person, firm or corporation which may occur in the columns of THE SNYDER DAILY NEWS will be gladly corrected upon being brought to the attention of the management.

The publishers are not responsible for copy omissions, typographical errors or unintentional errors that may occur other than to correct in the next issue after it is brought to their attention.

All unsolicited articles, manuscripts, letters and pictures sent to the Daily News are sent at the owner's risk and The Snyder Daily News expressly repudiates any liability or responsibility for their custody or return.

Negro Wants To Return To South Prison

CLEVELAND (AP)—"Are you sure you want to do this?" the judge asked the 28-year-old Negro charged with a $3 unarmed robbery.

"Yes," replied Cartilyou Armstrong yesterday, insisting that he wanted to return to Alabama's Kilby Prison to finish a robbery term which has 97 years and 8 months to go.

Armstrong, charged with robbery, explained he had been a trusty at Kilby. "They treated me all right," he said. He insisted he enjoyed life there before he escaped June 26, 1950.

"You are the first colored person I ever heard of that preferred a Southern prison to a Northern one," said Common Pleas Judge Frank J. Merrick. Then the judge ordered the prosecutor's office to notify Alabama authorities their prisoner wants to go home.

Armstrong was sentenced to 99 years from Marengo County, Alabama, March 8, 1949. He was arrested here in the holdup of delicatessen owner Tom Ayna, 68.

Examination For New Postmaster At Ira Is To Be Given Soon

A civil service examination for applicants for postmaster at Ira is to be held here, May S. Parrott, acting postmaster at Ira, said.

The office is that of fourth-class postmaster, and the salary is $2,611 a year.

The examination is open to all who are citizens of, or owe allegiance to, the United States who reside within the territory supplied by that post office and who are at least 21 years old and not yet 65.

Application blanks and full information about the future examination may be obtained from the post office or from the U. S. Civil Service Commission, Washington.

Applications must be on file with the commission at Washington by Jan. 29. The date of the examination may be learned from information given the applicants.

Medic Treats Twin Brother

SEOUL (AP)—A young U. S. Army medic treated his first combat casualty in Korea recently without at first realizing the dying soldier was his twin brother.

Pvt. Irwin Rietz, 21, Rock Island, Ill., did not recognize his twin until he and two other soldiers lifted the brother, Edwin, into a litter jeep. Edwin died later at an aid station.

Irwin treated Edwin in a shallow trench just one year to the day from the time the twins entered the service.

The surviving twin was taken off the line and will accompany the body of his brother home.

The story was carried today in Pacific Stars and Stripes. It was written by Pfc Jim Morrissey, correspondent for the armed services newspaper at the U. S. 40th Division.

The young medic said he was so busy treating the wounded soldier that he did not recognize him immediately.

"You do not have time to worry about whom you are treating at a time like that," he said.

"I rolled him over," the medic related, "ripped open his shirt, and exposed a small wound in his chest."

As Irwin started to apply a bandage, the wounded man raised his head and moaned. Irwin, not looking up from his work, said: "Take it easy, buddy, you are going to be all right."

Irwin got his first look at his patient's face when he and two other soldiers lifted the wounded man into an evacuation litter jeep.

"I knew," said Irwin, "that I had done everything possible for him on the hill, so I followed him down in another jeep.

"I thought he was wounded only slightly. When I arrived at the collecting station, the doctor told me he was dead."

Double stars are very common and in many cases the two stars in the pair revolve around each other.

School Lunch Prices Same; Saving Methods Are Proposed

The school district's board of trustees last night rescinded an earlier vote to raise all lunch prices in the cafeterias and voted instead to adopt another alternative to help put the cafeteria budget in the black again.

The board adopted the recommendation of Mrs. Artie Gallamore, cafeteria manager and dietician, to close the kitchens of two cafeterias and have the cooking for these two and another done at one kitchen. The plan was estimated to save the district $8,820 over a nine-month period.

Although details of the plan, such as laying off of some employes, were not determined fully, the system plans to close the cafeteria kitchens at the Central Primary School (which meets at the present high school campus) and the high school gymnasium. All meals for these two cafeterias, which will remain in operation, are to be prepared at the Central Elementary School cafeteria, near the high school campus.

Most of the estimated saving would be in labor. Students and teachers will continue to eat at all the cafeterias as usual. This plan is used throughout the system at Lubbock, it was stated.

Another change voted was to increase the price of lunches for teachers from 40 cents to 45 cents. Student lunches will remain the same, 30 cents for elementary students, 35 cents for those in junior and senior high schools. The previous vote which was rescinded was to raise all prices five cents.

The cafeteria system is more than $9,000 in deficit, of which free lunches account for about $5,000. Free lunches are given students whose families are unable to pay the prices.

Another minor change in the program will be to charge seven cents for a student's second glass of milk. This is actual cost. The first glass of milk is included in the initial price of a meal. Heretofore, no additional charge was made for additional milk. No charge will be made for second helpings of other foods.

The board also approved an auditor's report which was in agreement with records kept by the system.

Mr. and Mrs. Charles C. Catlin of Los Angeles left yesterday following a week's visit with her sister, Mrs. J. H. Wansbrough, Mr. Wansbrough and sons, Lamesa Highway.

Watering Off In Sweetwater

The Sweetwater city comission this week banned all use of water for lawns, flowers, shrubs, and gardens to head off a possible water famine.

The commission decided to wait awhile before drilling emergency wells to see if rains fall to change the situation. The city can depend on only three or four months' supply from Lake Sweetwater to supplement the 700,00 gallons a day from wells. There are only about 4,000,000 gallons left in the lake, while Lake Trammell is dry and the new Oak Creek Reservoir has not yet received its first water.

During the last year the city has permitted watering on Sundays only. The city's plans are to drill additional wells soon to bring the supply from underground sources to 1,000,000 gallons a day, but rain could prevent the drain of finances of the water department, so the commission delayed the drilling project until Feb. 1.

Effort To Revive Square Dance Club

A beginners class of square dancing will start Friday night at 7:30 o'clock in the banquet room at Ballard's Cafe.

E. M. "Jack" Mason from Sweetwater will call for the class which is being built around the former Stumble and Fall square dance club. No beginners will be accepted after the second class meeting Jan. 23.

A small donation will be asked of each couple for building rent.

Water Cut-offs Get Action On Back Bills

The number of delinquent water bills due to the city water department had been reduced to 12 early this morning.

Ralph Eades, city superintendent, said that 27 of the 39 meters disconnected yesterday because of delinquent bills had been turned back on after the bills and the $1 service charge were paid.

Hobby Enthusiasts Form Club Last Night

An organizational meeting for a hobby club was held last night in Fellowship Hall of the First Methodist Church when about 30 persons elected club officers.

R. B. Parnell was elected president, Mrs. Bill Schiebel, vice president; Mrs. M. M. Martin, secretary, and Mrs. L. A. Breault, reporter. Meeting dates were set for the second and fourth Tuesday of each month in Fellowship Hall.

Mrs. G. W. Hicks and Jack Keller were appointed to tell of their hobbies of yarns, and a steam engine at the next meeting. Plans for a workshop and producing a motion picture depicting hobbies were discussed.

Corporation Court Trial Set Tomorrow

The jury trial in corporation court was not held this morning, but is set for 10 o'clock tomorrow morning, A. M. McPherson, judge of the court, said today.

However, McPherson said that C. E. McGaw, attorney for Johnny Mack Lawhon, 26, who is charged with intoxication, has indicated that the jury may be waived and the case heard only by the judge. That had not been definitely decided this morning, McPherson said.

Suit Brought Against Sunray Over Death At Snyder Gas Plant

A damage suit asking $224,370 as the result of the death of a gasoline plant worker near Snyder was underway in U. S. District Court in Lubbock today.

The case is that of Mrs. Annie Mae Tincher against the Sunray Oil Corp. The Fluor Corp., which employed her husband at the time of his death, is also a defendent in the suit.

Tincher's death resulted from explosion of a barrel on the site of the Snyder Gasoline Plant, which the Fluor Corp. was building at the time of his death March 26, 1951.

Perry Barber and Frank Ginsel of Colorado City are attorneys for the plaintiff. George W. Dupree of Lubbock, Angus Wynne and Bedford Wynne of Dallas are attorneys for Sunray, and W. C. Gowan and Henry D. Akin of Dallas are representing Fluor.

Felony Drunk Driving Case

The first criminal district court trial by jury in 14 months began this morning in the case of William Otis Lankford, 41, of San Angelo, accused by grand jury indictment with driving while intoxicated as a repeated offense.

Witnesses who testified this morning were Walter Morgan, former deputy sheriff and officer who arrested the defendant; Bill Zimmerman, highway patrolman who assisted Morgan in the arrest; and Lloyd H. Merritt, former sheriff also assisting Morgan. Each testified the defendant was intoxicated when he was arrested Oct. 8 and that he was seen by them driving an automobile while intoxicated.

No defense witnesses had been questioned by noon. Pat Beene, Snyder attorney, is representing Lankford. Renal Rosson, district attorney, is representing the state, and Sterling Williams, district judge, is presiding.

February 7th Snyder Day At Ft. Worth Show

Feb. 7 has been designated as Snyder Day at the Southwestern Exposition and Livestock Show in Fort Worth, Leon Huff, Chamber of Commerce manager, said today.

Huff said that T. D. Wiman, Jr., high school principal, is in charge of arrangements here and that those wishing to go to the show with the Snyder group should contact Wiman.

Rodeo tickets can be reserved at the Chamber office, Huff said.

12 Airmen Are Killed

OROVILLE, Calif. (AP)—An Air Force B50 on a training flight crashed yesterday in a rice field, killing all 12 crewmen.

The Air Force tentatively blamed the crash on mechanical trouble. Flying conditions were good. The crash scene was west of Gridley at a point about 60 miles north of Sacramento.

Officials withheld crewmen's names.

A liquid in a tank is slightly higher adjacent to the sides than in the center.

Mexicans Say They Helped Texans Smuggle Cattle in 1952

EL PASO, Jan. 14 (AP)—Two ranch hands, now inmates of the Chihuahua City, Mexico, jail, testified yesterday that they helped Walter (Dixie) Babb and Irvin Babb, Walter's brother, smuggle 150 head of cattle from Mexico last April.

Francisco Tarin Prieto and Alberto Olivas, identifying themselves as former employes of the Babb brothers, recounted the circumstances to a U.S. District Court jury trying seven West Texans on charges of smuggling, concealing and transporting stolen cattle across the border into the United States.

The two said they had worked for the Babbs on a ranch near Sierra Blanca, Tex.

On trial in the same case are Wayne Babb, a third brother; Herman L., Fred and Leonard Wilkerson, Big Spring, Tex., truckers, and Joseph T. Marchant, Midland, cattle buyer.

Prieto and Olivas, arrested eight months ago in Mexico and charged with stealing a herd of cattle from Los Lamentos Ranch in Chihuahua, were brought here in police custody from Chihuahua City.

The two described movement of 150 cattle from an unidentified point in Mexico and named Walter and Irvin Babb as members of a seven-man party which rounded up and moved the animals.

Manuel Madrid Pena, official keeper of brand records in Guadalupe, Mex., was a third witness. After examining drawings of brands cut from hides of cattle which the government has accused Marchant of selling, Pena picked 14 as brands used by Mexican cattle owners.

Irving H. Cone, a U. S. customs agent on the Rio Grande for 27 years, testified he started investigating reports of cattle smuggling in October, 1951. He told of warning Herman Wilkerson about the cattle at the Midland auction ring on Feb. 28, 1952."

"I told him that we had written to police that the cattle were smuggled from Mexico if not actually stolen. I told him that if he hauled the cattle he did so at the risk of prosecution."

Portrait Artist Dies In Texas

WEATHERFORD, Jan. 14 (AP)—Douglas Chandor, portraitist of European royalty and prominent Americans, is dead.

The renowned artist died last night at 9:30 p.m. of a cerebral hemorrhage. He was 55 years old. Death came at his showplace home near here in the rugged hills that edge West Texas.

Chandor's latest work was a portrait of young Queen Elizabeth II, a work commissioned by Mrs. Eleanor Roosevelt and the first portrait of the young monarch since she ascended the throne. The portrait was to be given the British Embassy in Washington.

A busy, prolific painter, Chandor's work included portraits of the queen's mother and father, the Prince of Wales, later King Edward VIII and now Duke of Windsor, and Queen Marie of Romania.

Among others whom Chandor painted were the late Franklin D. Roosevelt, Winston Churchill, Herbert Hoover, Sam Rayburn and scores of other prominent personages.

His survivors include his widow and a daughter.

Crash Victims Not Removed From Site Yet

FISH HAVEN, Idaho (AP)—Bodies of 40 persons who died in a C46 crash on a desolate mountain ridge near here may not be removed from their frozen graves until spring.

Col. Harry J. Kieling, executive officer at Hill Air Force Base near Ogden, Utah, said an Army identification team from Washington, D. C., was due here today "to take over the highly technical job of identity and removal."

But Kieling said due to conditions of the bodies and the heavy snow the removal job may have to be postponed until after spring thaws.

"There are bodies all over," Air Force Capt. E. W. Morris of Lock Haven, Pa., who directed the first search party to reach the wreckage, said. "An arm, a leg, a piece here and a piece there. You would have to dig all the snow off the mountainside to get the bodies out."

The search party reached the grim scene yesterday.

The big Army transport smashed into the mountain last Wednesday.

Mrs. George P. Theodore of New York, N.Y., is visiting her mother, Mrs. C. E. Lancaster, Post Highway, and her aunt, Mrs. J. B. Hewitt, 2310 Sunset.

Trouble Comes In Pairs

LOS ANGELES (AP)—Double trouble confronts Norman D. Schultz, a film studio technician.

A divorcee, Mrs. Joy Stanley, 29, charged yesterday that Schultz, 36, fathered her two sets of twins out of wedlock.

Mrs. Stanley's suit demanded that he pay for the support of Margaret and Michael, 2½ years old, and Karen and Sharon, 15 months.

Engineer Found Dead

FORT WORTH, Jan. 14 (AP)—William Edwin Hannaford, 51, chief structural engineer for Wyatt C. Hedrick Inc., was found dead here yesterday with a gunshot wound in his head.

Justice of the Peace R. S. Galloway returned an inquest verdict of suicide.

Mrs. Hannaford told police her husband had been under a doctor's care for some time. His body was found at his home here.

Mrs. Joe Don Carlos of Wichita Falls was a week-end guest in the home of her niece, Mrs. W. H. Seeker, Jr., Mr. Seeker and family, 303 Thirty-fifth Street.

Your Snyder THEATRES
Pleasing You—Pleases Us

RITZ Theatre
PHONE 3-4932
TODAY & THURSDAY
"Bloodhounds Of Broadway"
—STARRING—
SCOTT BRADY
MITZI GAYNOR

PALACE Theatre
PHONE 3-3442
TODAY & THURSDAY

TEXAS
PHONE 3-5112
Opens 6:00 P.M.
Monday Thru Friday
LAST TIMES TODAY
The Biggest Double Feature Program You Will Ever See
Feature No. 1:—
"Rose of Cimarron"
She Rode For Vengeance And Fought For Love!
—STARRING—
Jack Beutel & Mala Powers
Feature No. 2:—
"The Man With A Cloak"
—STARRING—
Joseph Cotten
Barbara Stanwyck

Drive-In Theatres

Starlite DRIVE-IN
PHONE 35843
1½ Miles On East Highway
Always The Best Movies UNDER THE STARS!
LAST TIMES TODAY
SALLY and SAINT ANNE
ANN BLYTH · EDMUND GWENN

TRAIL DRIVE-IN
PHONE 3-4781
1 and ½ Miles On Lamesa Hwy.
LAST TIMES TODAY
Big Double Feature
Feature No. 1:—

Feature No. 2:—
JOSE FERRER
ANYTHING CAN HAPPEN
KIM HUNTER

CANYON DRIVE-IN
Big Spring Hwy. Phone 3-7212
LAST TIMES TONIGHT
DOUBLE FEATURE
"BRONCO BUSTER"
John Lund
Scott Brady
"Sally And St. Anne"
Anne Blythe
CARTOON

Dr. John F. Blum
OPTOMETRIST
Most Prescriptions Filled the Same Day Patient Comes To Office
Phone 3-3992 Snyder, Texas
N.W. CORNER OF SQUARE

EXPERT
MAGNETO SERVICE

GENUINE FACTORY REPLACEMENT PARTS FOR ALL MAKES.
ALSO—STARTER—GENERATOR AND LIGHT PLANT SALES AND SERVICE.
Southern Electric Motors
Clairemont Road Phone 3-5302
Emergency Phones 3-7114—3-5664

Barrow Furniture Co.
2112 25th Street Snyder, Texas
SEE US FOR NEW AND USED FURNITURE
We Will Trade For Your Old Furniture

Which costs ½ as much in the long run?
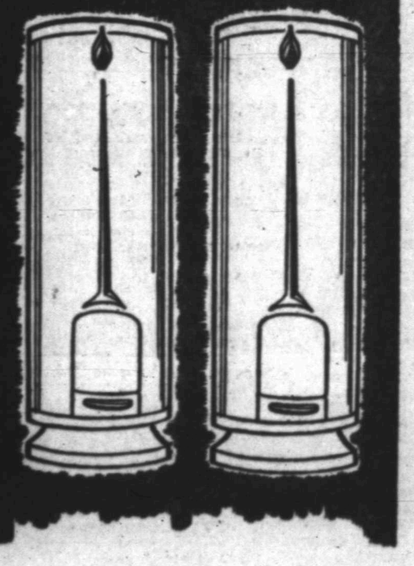
Water heaters look alike.
Always find out about the *tank inside* when you buy.
Automatic gas water heaters with corrosion-resistant tanks last two, three . . . even five times longer.
Remember two things when you buy.
First, buy an adequate size automatic gas water heater — at least 30 gallons capacity, which gives you reserve for the future such as additions to your family or addition of hot water consuming appliances.
Second, all top-quality corrosion-resistant tanks are guaranteed five years. Some, like Ruud Monel, are guaranteed 10 years. They cost a little more, but in the long run, cost only one-half as much as low-priced water heaters.
A 30-gallon Gas water heater gives more hot water than an 80-gallon heater run by any other fuel. Yet, Gas water heaters cost less to buy, install and run.
Only GAS
—heats water fast
—costs so little to run
LONE STAR GAS COMPANY

British Musical Star Makes Hit In Movies And Video

By BOB THOMAS

HOLLYWOOD (AP)—This will be hard to believe in England, where he has long been the top musical star, but Jack Buchanan says he is carving out a new career.

Buchanan's career has already won him fame and fortune in England, where he has starred on the stage and screen. Now he's taking a long-postponed whirl at Hollywood movies, with some TV tossed in for good measure.

"There's an entirely new generation which doesn't know me," said the tall, graceful musical star. "I'm designing my new career to suit them."

A previous generation remembers Buchanan from the 1920s, when he appeared on Broadway with Gertrude Lawrence and Beatrice Lillie in "Charlot's Revue." He remained in England during the war, entertaining troops and operating his theater, the Garrick, through the worst German bombings.

After the war, he was tied up in England with commitments, except for a six-week replacement of Frank Fay in "Harvey" during the Broadway run. Having done two British shows in the last three years, Buchanan is now free to pursue his career on this side of the Atlantic.

His first assignment was a movie, "Bandwagon," with his old friend Fred Astaire. Set onlookers predict he'll walk away with the flicker, and producer Arthur Freed wants him to stay here for more films.

Buchanan's only other Hollywood film was "Monte Carlo" in 1930.

"The less said about that, the better," he said.

He hasn't done a British film musical since before the war. The English have had scant success with their tunefilms, except for arty efforts like "Red Shoes" and "Tales of Hoffman." How come?

"One reason is the music," he commented. "I'd say the score is responsible for 60 per cent of a musical's success. Some British composers may get angry with me, but I must say that we just don't produce the scores that American shows do.

"For another thing, musicals are costly. They require maintaining a staff of musicians, directors, choreographers, designers and so forth. The English studios can't afford that."

Buchanan scored a hit on his first big-time TV debut last week. He co-starred with Bob Hope on the "Comedy Hour," teaming with Hope and Bing Crosby in a musical number they had done previously at a London benefit. Buchanan has offers to appear on TV with Jimmy Durante and Tallulah Bankhead, but they may have to wait for his return from a business trip to England.

Helps For Homemakers

Send your questions to "Helps for Homemakers" Snyder Daily News, or call 3-8688.

We are very fond of shrimp prepared almost any way, and I'm looking for a new way to serve it for a main dish. Mrs. V.

Cheese tarts filled with shrimp make a good main dish. Make the tarts by blending ½ cup softened American cheese and ¼ cup shortening. Sift together 1 cup sifted enriched flour and ½ teaspoon salt. Add 1 to 2 teaspoons water—to make a dry, crumbly dough. Toss on lightly floured pastry cloth. Press dough together. Roll about ⅛-inch thick. Line 5 individual 4-inch pie pans. Prick with fork and bake in a 450 degree oven for 10 minutes. While tarts are baking, make 1½ cups medium white sauce. Add 1½ cups green beans and 1½ cups cooked shrimp. Heat thoroughly. Fill the tarts with this mixture.

• • •

I need a recipe for a quick coffee cake. I have heard of one which uses pancake mix. Could you give me one? K.

This Skillet Coffee Cake may be what you want. For the topping, you will need ¼ cup butter or margarine, 1-3 cup brown sugar and ½ cup raisins. For the batter you will need 1 cup pancake mix, ⅓ cup sugar, 1 egg and ⅓ cup milk.

For the topping, melt butter in a 10-inch skillet. Mix with the brown sugar. Top with raisins. For the coffee cake batter, combine ingredients in a bowl, mixing well with a spoon. Do not overbeat. Pour batter over the raisin mixture. Bake in a moderate oven (375 degrees) about 20 minutes. Invert and serve warm.

Officers Elected For Culture Club In Clawson Home

Mrs. J. W. Clawson was hostess for Woman's Culture Club yesterday when officers were elected for the next club year.

Mrs. W. W. Gross was elected president, with the following officers to serve with her: Mrs. Clawson, first vice president; Mrs. Henry Kelley, second vice president; Mrs. A. C. Martin, recording secretary; Mrs. S. L. Terry, corresponding secretary, and Mrs. E. J. Richardson, treasurer.

A parliamentary drill was given by Mrs. Gross, after which Mrs. J. P. Avary told of the importance of the individual club woman. "Departments of the General Federation of Women's Clubs" was the topic discussed by Mrs. A. C. Alexander.

Refreshments were served 15 members and one guest, Rose Ann Lemons.

Distinctive Taste!

2741
10 - 20

A brilliant fashion future is in store for this princess style with unmounted sleeves (in either short or three - quarter lengths.) From breakfast to bedtime it will supply you with that exciting anyhour answer!

No. 2741 is cut in sizes 10, 12, 14, 16, 18and 20. Size 16: 4⅞ yds. 39-in.; or 3¼ yds. 54-in.

Send 30c for PATTERN with Name, Address, Style Number and Size. Address PATTERN BUREAU Snyder Daily News, Box 42, Old Chelsea Station, New York, 11, N. Y.

Patterns ready to fill orders immediately. For special handling of order via first class mail include an extra 5c per pattern.

Just off the press! The new SPRING & SUMMER FASHION BOOK, agog from cover to cover with scores of the latest style trends, all translated into delightfully wearable, easy-to-sew pattern designs for every age, every type, all sizes, all occasions. Send now for this ewing inspiration . . Just 25c.

EVENTS OF THE WEEK

WEDNESDAY

Canasta Club, 7 p.m., with Mrs. Mark Thompson, Sun Pipeline Camp.

Leisure Bridge Club, 7:30 p.m., with Miss Leah Davis, 2366 Sunset.

THURSDAY

Casual Canasta Club, 2 p.m., with Mrs. W. T. Edwards, 1901 Nineteenth Street.

St. Elizabeth's Altar Society tea for newcomers, 2 - 4 p.m., recreation hall.

Good Neighbor Club, 2:30 p.m., with Mrs. K. O. Pitner, 2802 Avenue M.

American Association of University Women, 4 p.m., West Elementary cafeteria.

Order of the Eastern Star, 7 p. m., Masonic Hall.

Duce Bridge Club, 7:30 p.m., with Miss Thelma Leslie, 2711 Avenue W.

Central PTA game night, 7:30 p.m., Central Elementary cafeteria.

FRIDAY

Women's Golf Association, 9:45 a.m., Country Club.

Newcomers' Club, 1:15 p.m., B-&B Steak House.

Mrs. Wade Pipkin, 3-7256, for reservations before Friday.

Book Review Club, 2 p.m., Country Club.

Scurry Masonic Lodge No. 706, call meeting, 7 p.m., Masonic Hall.

SATURDAY

Saturday Duplicate Club, 8 p.m., with Mr. and Mrs. Charles N. Snyder, 3724 Rose Circle.

Theda DeShan Given Party On Birthday

Theda Kay DeShan was honored on her tenth birthday Monday with a party given by her mother, Mrs. Theodore DeShan, at their home, 3798 Sunset.

Following games, favors were given the guests. Refreshments were served to Betty Jo Longbotham, Sandra Benton, Deborah Caperton, Chere Sompayrac, Betty Lou Lowry, Beverly Jean Rogers, Judy Wallace, Cherri Boone, Sharon McCright, Dorothy French, Judy Kay Rogers, Linda Miller, Sandra Williams, Gradine Sellars, Keitha Walton, Ann Bird, Brenda Pierce, Gayrene Cummings and Paula Keaton.

Kenneth Haught, 3734 Austin, returned Sunday from Los Angeles where he had been on business.

Honey-haired Jane McNeill, 22-year-old former model and daughter of a prosperous Hong Kong lawyer, was married to the Earl of Dalkeith in Edinburgh, Scotland. The Royal procession was led by Queen Elizabeth with the Duke of Edinburgh. Another guest was Princess Margaret, once mentioned as the Earl's girl friend. The bride is of Scottish Highland ancestry. Her husband has vast land holdings in Scotland.

Kenneth Haught Given Birthday Party At Home

Mrs. K. L. Haught entertained with a party Saturday honoring her son, Kenneth, on his eleventh birthday. The party was given at their home, 3734 Austin.

Favors of peanut bars, suckers and bubble gum were given the guests.

Those attending were Ned Coy Butler, George Ann Beaty, Dena Mapes, Ronnie and Bill Price, Charles Hock, Bill Weaver, Judy Burkett and Karen and Diane Kerley of Fluvanna.

Central PTA Slates Game Night Tomorrow

Central Primary and Central Elementary Parent - Teacher Associations will sponsor a game night at 7:30 o'clock tomorrow night in the Central Elementary cafeteria.

Proceeds will go into the PTA's fund to provide medical aid for an underprivileged child.

Refreshments will be served, and the public is invited to attend.

PERSONALS

Floyd Fowler of Presidio has been a guest in the home of his parents, Mr. and Mrs. J. A. Fowler, Lamesa Highway.

Mr. and Mrs. Bill Grimmett, 1301 Avenue R, and Mr. and Mrs. R. L. Grimmett, 1311 Avenue R, have been guests in Colorado City of the men's brother, Elvis Grimmett, and Mrs. Grimmett.

Mr. and Mrs. B. C. Drinkard, 3210 Avenue U, were in Fort Worth on business over the week end.

Miss Gertrude Head of Goldthwaite was a guest Sunday in the home of Mr. and Mrs. Zay Hudman, 1907 Fifteenth Street, and Mr. and Mrs. Glendon Bynum, 1909 Fifteenth Street.

Pvt. Gene Graham, who underwent major surgery at an army hospital at Fort Sill, Okla., is reported to be improving. He is the grandson of T. H. Graham, 2400 Avenue K, and a former Snyder resident.

Mr. and Mrs. Troy Bentley and sons, 1801 Nineteenth Street, were guests in Lubbock during the week end of his uncle and aunt, Mr. and Mrs. T. W. Turner, and daughters.

Mr. and Mrs. Edwin McCombs, 1311 Twenty - fourth Street, have moved here from Rotan. He is associated with James Oil Well Service.

Jesse Buckner of Lubbock was a Sunday guest in the home of his cousin, Mrs. Ettie Evans, Clairemont Road.

Remodeled
Re-Opened
Operated by C. E. Ballard
Open 24 hours a day!
BANQUET ROOM, that can accommodate up to 200 people.
EXCELLENT FOOD
Ballard's Cafe
East Highway Dial 3-8641

Bridge Supplies
Tallies (Progressive and Regular)
Bridge Cards, Place Cards, Score Cards,
Bridge Instruction Books
BENNETT — FEATHER
Times Printing Co.
1907—25th St.

Herod Home Scene For Circus Party Honoring Children

Patricia Smyth and Leland Herod, Jr., were honored on their second birthdays yesterday with a party given by their mothers, Mrs. Lee Smyth and Mrs. Leland Herod at the Herod home, 2611 Thirty-second Street.

The circus theme was carried out in decorations.

Guests included Pam Kincaid, Cheril Stevenson, Libby Mitchell, Carol Ann Richardson, Sherry Mc Glaun, Billy Bowden, Bill Wright, Stevie Moffett, Tommy Bullard, and Richard West. Melody White and Millijon Smyth assisted in serving. In addition to the children's mothers, Mrs. John Spears, Mrs. Troy Colley, Jr., and Mrs. Carl Herod also attended.

Mrs. Snead Entertains Newcomers At Coffee

Mrs. I. C. Snead entertained with a coffee yesterday morning at her home in the Sun Oil Company' Lemon's Lease Camp honoring Mrs. Jack Jordan, Jr., and Mrs. O. K. Fletcher.

The honorees are new residents of the camp. The Fletchers moved here from South Texas, and the Jordans formerly lived in Brookhaven, Miss.

Refreshments were served to 20 guests.

PERSONALS

Mrs. Olive Lipps of Colorado City is a guest in the home of her son-in-law and daughter, Mr. and Mrs. Ben Costin, 3004 Thirty-seventh Street. Other guests during the week end were Mr. Costin's mother and sister, Mrs. L. A. Costin of Colorado City and Miss Hazel Costin of Odessa.

Guests Monday in the home of Mr. and Mrs. Earl Davis, Clairemont Road, were their son-in-law and daughter, Mr. and Mrs. Travis Rinehart and family of Hale Center.

Pruitt DeLoach of Industry, Tex., visited Sunday in the home of his uncle and aunt, Mr. and Mrs. B. M. DeLoach, 1101 Seventeenth Street, and with other relatives.

M. L. James of Tahoka visited his parents, Mr. and Mrs. S. H. James, 2101 Twenty - fourth Street, during the week end.

Ladies Pick Dresses For Inauguration

NEW YORK, Jan. 14, (AP)—Many of the top ladies in the incoming Republican administration are busy planning their attire for the President's inaugural ball.

The New York Dress Institute and the International Silk Assn. said yesterday these are the choices of some of the ladies:

Mrs. John Eisenhower, the President-elect's daughter - in - law: a pink silk chiffon with draped and shirred bodice, designed by Jacques Griffe of Paris.

Mrs. Arthur Summerfield, wife of the incoming postmaster general: A pale pink satin sheath dress billowing below the knee, with a slight train and a large bow in front, worn with an ermine stole lined in pink satin.

Mrs. Oveta Culp Hobby, to be federal security administrator: an off-white Valentina gown of soft silk with flowing lines.

Mrs. Charles E. Wilson, wife of the secretary of defense-to-be: alencon lace embroidered on matching net, the skirt and bodice straps sprinkled with gold sequins, a Sonia design.

Mrs. John Foster Dulles, wife of the incoming secretary of state: a silk faille dress designed by Oldric Royce in electric blue with a full tucked skirt, tulle scarf and belt cluster of green paillettes.

Mrs. Douglas McKay, wife of the incoming secretary of the interior: a gown of mauve pink lace over taffeta, its round neckline embroidered with sequins in silver tones in a pattern of roses.

Mrs. Martin F. Durkin, whose husband is to be secretary of labor: a Countess Alexander design of toast-colored chantilly lace with silk net pleating in the 10-yard skirt, a low square neck and short pushup sleeves.

PERSONALS

Mrs. Billie Youree and her son, Jack Youree, 3102 Hill, and Mr. and Mrs. Amon Weaver and son, John, 3106 Hill, attended the Artur Rubinstein concert in Midland Monday night.

G. N. Moulton and three children who were week-end guests of his mother, Mrs. Tom Davis, 707 Twenty - sixth Street, were called back to their home in Freeport, Tex., Sunday by the death of Mr. Moulton's mother-in-law.

Mr. and Mrs. J. H. Wansbrough, and son, Robert, Lamesa Highway, will move next week to Dickinson, Tex. Mr. Wansbrough has been associated with Pan American here. Their son Richard, will remain here until he is graduated from high school next spring.

Mrs. D. M. Cogdell and Mr. and Mrs. Jack Bowden, 2312 Thirty-first Street, visited during the week end with Mrs. Cogdell's son and Mrs. Bowden's brother, Billy Cogdell, who is recuperating from polio at Warm Springs Foundation at Gonzales. The group visited in San Antonio.

Enroll Now
Children and Adults
Ages 3 On Up
Combination Classes and Private Lessons In Tap, Ballet, Acrobatic, Personality Singing and Drama.
MRS J. L. WILLIFORD
Phone 3-4578

ANTHONY'S
Pre-Inventory
CLEARANCE
SAVE! SAVE!

VALUES TO $37.50
Only 10 To Sell at This Price
LADIES SUEDE
FRINGE LEATHER
JACKETS
Size 16, 18, 20 Only
Biege or Red Colors
You Will Have To Be Here Early For This Value! $10

WE HAVE TO SELL 'EM!
Ladies Dresses
REGROUPED AND REPRICED
VALUES TO $10.90
ONE LOW PRICE
Cottons—
Gaberdines—
Failles— $3.
Washable Rayons. . .
FIRST COME — FIRST SERVED!

VALUES TO $19.75
MEN'S WINTER
JACKETS
Save Up To ½ On These!
SIZES 34 TO 48!
Leathers — Tackle Twills
Gaberdines—
Zipper Fronts— $8.
SALE PRICE.....

Here Is What You Have Been Waiting For!
MEN'S CORDUROY
Sport Shirts
Small — Medium — Large
Navy — Wine — Gray
Biege and Green
WORTH $4.98!
SALE PRICE— $3.44

A TREMENDOUS SELECTION FAST COLOR
COTTON PRINTS
FIRST QUALITY— 44c

MENS COTTON FLANNEL
SPORT SHIRTS
FOR MEN
REGULAR $3.49 VALUES 2 FOR $5

MADE BY CANNON MILLS
WHITE
KITCHEN TOWELS
6 for $1

ENTIRE STOCK — VALUES TO $24.75
Ladies Fall Suits
GABERDINES . . . SHARKSKINS. . . $10

Boys Knit Shirts
BLAZER STRIPES — 79c VALUES
SIZES 8 TO 12 2 FOR $1

Womens Playshoes
FEATURING VALUES TO $4.98
DRESS SHOES AND CASUALS! $2.00

LARGE SIZE
BATH TOWELS
BUY 'EM BY THE DOZEN
3 for $1

Boys Corduroy Shirts
SIZES 6, 10, 12, 16
3.98 VALUES COME EARLY! $2.00

Wool Loafer Sox
SIZES FOR MEN AND WOMEN
1.98 VALUES SALE PRICE— 88c

Mens Union Suits
LONG SLEEVES — LONG LEGS
$1.98 VALUES— $1.22

4.98 — 6.90 VALUES
MENS DRESS
FELT HATS
BROKEN SIZES
Blues — Browns — Grays
SACRIFICE SALE PRICE
You Will Have To Get Here Early For These— $2.

EAR MUFF STYLE
VALUES TO $1.95
BOYS WINTER
CAPS
Woolens — Gaberdines
Tackle Twill Fabrics
WHAT A VALUE!
ALL GOING FOR ONE LOW PRICE— 66c

Only 15 To Sell At This Price
MENS CORDUROY
SPORT COATS
Sizes 34 to 42 Reg.
WINE — GREEN — BROWN
$9.90 VALUE
You Will Have To Be Here EARLY! $5.88

Discontinued Numbers In
MAIDENFORM
BRASSIERES
FEATURING VALUES TO $2.75
White — Pink — Black
Satins — Nylons — Broadcloths
32 TO 40
AA-A-B CUPS SALE PRICE! 66c

ANTHONY'S

MODEST MAIDENS

Trademark Registered U. S. Patent Office

Crossword Puzzle

ACROSS
1. Poem
4. Wagons
9. Cook in grease
12. Fastener
13. Musical drama
14. Female ruff
15. Closed car
17. Balancing weight
19. Bone of the arm
21. Mexican laborer
22. Stops
25. Luminous body
28. Symbol for ruthenium
29. Genus of the maple
30. Steps crossing a fence
31. Electric unit: abbr.
33. Ribbed cloth
35. Kind of lettuce
36. Pinochle scores
38. Close
40. New Testament: abbs.
41. Dagger
42. Definitions
44. Toward shelter
46. Greek covered portico
47. Side
50. Point under discussion
53. Seaweed
54. Vegetable
56. Request
57. Marry
58. Smart
59. American general

DOWN
1. Goddess of the harvest
2. Stamping form
3. Invest
4. Joins
5. News organization: abbr.
6. Confederate soldier: colloq.
7. Catches
8. Auction
9. Wild
10. Legal action
11. However
16. Edison's middle name
18. Was defeated
20. Afresh
22. Baby carriages
23. Animal's stomach
24. Threefold
26. Forward
27. Reposes
30. Sloping
32. Folded
34. Meadows
37. Cancel
39. Rivers: Spanish
42. Intended
43. Of the nose
45. God of love
47. Not high
48. Land measure
49. Fifty-two
51. Employ
52. Piece out
55. Upon

A	M	O	R		M	E	T	E		C	U	P
D	A	R	E		A	R	I	D		A	S	E
A	T	E	S		S	I	N	I	S	T	E	R
M	E	L	E	E	S		E	T	T	A		
		A	V	A	S		S	E	R	I	F	
C	O	L	L	E	G	E	S		M	A	N	E
A	T	E		R	E	Y	E	T		C	E	E
R	I	V	E		S	E	C	R	E	T	E	D
A	C	E	R	B		N	O	E	L			
		R	I	O	T		N	E	E	D	E	D
S	T	A	N	D	A	R	D		G	O	R	E
E	R	G		E	R	I	E		I	O	N	S
R	Y	E		S	E	N	D		T	R	E	K

Solution of Yesterday's Puzzle

AP Newsfeatures

JANUARY 14

If You Miss Your Snyder Daily News
Phone Before 7 P.M. Week Days
DIAL 3-5486
Phone Before 10 A.M. Sundays
— One Will Be Delivered to You —

MARY WORTH

FERDINAND

SCORCHY SMITH

TIMES PRINTING COMPANY

OFFICE SUPPLIES—FURNITURE
UNDERWOOD SALES AND SERVICE

OAKY DOAKS

DICKIE DARE

KERRY DRAKE

DR. N. E. GAMBRELL, CHIROPRACTOR

Telephone 3-6101
1300 25th Street

REX MORGAN

LITTLE LULU

TIMES PRINTING COMPANY

QUALITY PRINTING
1907 25TH STREET

THE SAINT

1801 AVE. S

CITY PLUMBING COMPANY

Specializing In Repair Service Calls—All Work Guaranteed

PHONE 3-6364

HOPALONG CASSIDY

For Classified Ads Dial 3-5486

HOMER HOOPEE

THE ADVENTURES OF PATSY

HOLE IN ONE

George Livingston (right) of Nashville, Tenn., kisses the five iron he used for a hole in one during the PGA senior pro golf tournament at Dunedin, Fla., Livingson, 74, played with Al Watrous (left) of Burmingham, Mich.

Hard Work Putting Wings On Trackster

By GAYLE TALBOT

NEW YORK (AP)—Since returning to the snow and ice a few days back from Australia's baking pavements, we have run into a very lively curiosity about John Landy, the young Melbourne University miler who recently startled the track world with successive efforts of 4:2.1 and 4:2.8.

Somehow, people on this side of the world find it difficult to believe that a boy of whom few of them ever heard suddenly ranks as the second greatest miler in the long history of foot racing. They ask, "Is he really that good?"

Well, the answer to that one is easy. Those Aussies have the finest stopwatches available and they are jealous of their reputation for never giving a runner the best of it. Landy can run that fast now, and he will run faster before he's through.

Then they ask, how come a runner who couldn't qualify for the final of the 1,500 meters at Helsinki last summer and who a year ago was a 4:28 miler, how come he sprouts wings, with no warning? The answer here is somewhat more involved, having to do with a fierceeyed coach named Percy Cerrutty and the first honest-to-goodness running track ever installed in Australia.

This Cerrutty is a real character. He is about as large as a bar of laundry soap. He sports a mane of snow white hair and, at 58, runs a brisk 10 miles every day as a sort of example to Landy and his other pupils.

He doesn't get paid for coaching—it's his life and his religion. He proclaims in a carrying voice that within a few more years he intends to shift world running supremacy from the Northern Hemisphere to the Southern Hemisphere.

Well, all he's done since returning home from the Olympics is work Landy half to death, an average of an hour and 40 minutes every day of the week.

The intense little man has convinced Landy and his other pupils that the only way they will ever amount to a cent is by punishing themselves to the absolute limit of their endurance. Landy puts in about 40 miles a week, including frequent 600-yard sprints and long runs in heavy sand to strengthen his legs.

It is a happy coincidence that the first modern track in Australia was laid down about two years ago. Before that, they did almost all their running on grass. The track is in an abandoned motorcycle racing plant in the heart of Melbourne.

The track itself is of what the Aussies call "red marl," dug up from somewhere outside Melbourne. It's soft, crumbly stuff and must have foot vitamins in it the way Landy runs.

TigersDropped By Levelland

The Snyder Tigers, who will go into district cage play Friday night here, dropped their last non-district game to Levelland last night by a score of 52-43.

The Levelland squad, which lost to Snyder 75-65 in an earlier game this season, moved onto their own floor in better shape to play last night, and the Tigers had cooled off since their last game.

Coach Gene Gibson said Levelland hit 45 per cent of its field goal tries during the game while the Tigers hit only 23 per cent. During the first half, Levelland had 64 per cent and the Tigers had only 18 per cent. Halftime score was 34-19.

Douglas Ayers was high pointer for the Tigers with 10 points, while Jimmy Bennet ran second high with seven. The Tigers made the first basket of the game, but Levelland took an early lead and never lost it.

The loss gave the Tigers a record of eight wins and seven losses.

The B squad upheld its good season record by downing the Levelland B 55-30, almost the same margin as their win over that team before, when they dropped them 47-40.

Bennett led that team with 18 points. The two teams were tied up 15-15 at the half.

Big Spring will be the Tigers teams' opponent in Friday night games here.

San Angelo Needs Coach

SAN ANGELO, Jan. 14 (AP)—Pete Sikes, head football coach and athletic director of San Angelo High School, has resigned.

Sikes says he wants to be considered for another assignment in the local school system. The school board accepted the resignation at a called meeting.

Rice Powers Out Baylor In Cage Schedule

Associated Press Staff

Rice's wide-awake Owls Tuesday night whitewashed one surprising darkhorse in the Southwest Conference basketball race and Saturday night get a chance to catch up with another.

The Owls walloped Baylor, 75-63, to knock Baylor out of a share of the lead and hand the Bears their first conference licking of the season.

In the only other conference game Tuesday night, Texas Christian let loose some pent-up feelings with a 67-36 victory over hapless Texas A&M.

The victory gave Rice two wins against no losses in championship play and a percentagewise share of the top spot with the University of Texas, which has three victories and no defeats.

The Owls take on Arkansas Saturday night. A win would just about eliminate the Porkers from contention and nail down the favorite's mantle that seems to have settled over Rice.

Rice piled up a 30-8 advantage before 10 minutes had elapsed, held a 44-23 lead at the half and was never seriously threatened.

John Starkey of Baylor took individual scoring honors with 28 and boosted his lead as the conference's leading scorer. Rice's Don Schwinger, top scorer of the season, scored 11 points and Buzzy Bryan of Rice netted 18.

Everybody on the TCU squad had a hand in routing A&M, playing minus its star center, Leroy Miksch, who was stricken with flu and confined to his hotel room with 104-degree temperature.

Henry Ohlen paced TCU's scoring spree with 17 points. Two Frog regulars, Virgil Baker and Ray Warren, didn't enter the game until the second half.

SPORTS MIRROR

By The Associated Press

TODAY A YEAR AGO — Lowell (Red) Dawson, assistant coach at Michigan State, was named head football coach at Pittsburgh.

FIVE YEARS AGO — Mrs. Mildred (Babe) Didrikson Zaharias was voted "Woman Athlete of the Year" in the annual Associated Press year-end poll.

TEN YEARS AGO — Earl (Red) Blaik, Army football coach, returned to active duty as Lt. Colonel in the cavalry.

TWENTY YEARS AGO — Paul Runyan of White Plains, N.Y. won the $7,500 Agua Caliente Open Golf Tournament with a 72-hole score of 287.

Coach Is Promoted

HOUSTON, Jan. 14 (AP)—A. Harold Dement, Galena Park high school football coach, has been promoted to assistant superintendent of schools in charge of the athletic program.

Last season's was Dement's 20th as football coach at Galena Park. The 51-year-old Dement produced four district champion teams.

Martin Sorsby, Dement's assistant, was named to succeed him as head coach.

Heavyweights Can't Agree On Site Of Their Return Fight

NEW YORK, (AP)—Boxing's new Board of Review gets as its first case one of the oldest problems in boxing: where to have the heavyweight championship bout.

The days-old board, set up by the New York State Athletic Commission and the National Boxing Association, will attempt to settle a disagreement which threatens to block plans for heavyweight Champion Rocky Marciano's April 10 return bout with former Champ Jersey Joe Walcott.

Promoter Jim Norris, president of the International Boxing Club, wants the fight in Chicago. No Chicago, no fight, is the way he put it.

But Felix Bocchicchio, Walcott's manager, insisted that the scrap be in Atlantic City's Convention Hall, (46,000 seating capacity) or the Miami Orange Bowl (75,000). He contended the Chicago Stadium's 26,000 seats were not enough.

When the argument reached this point, the New York-NBA board took over and called for Norris and Bocchicchio to produce contracts at a Friday morning meeting here.

"We want to take a look at the contracts and see if we can't straighten this matter out," said George Barton, president of the NBA. He forms the board with Bob Christenberry, chairman of the New York commission, and Commissioner Abe Greene of the NBA.

Norris was nettled over the stumbling block. He had expected to announce yesterday that the fight was all set.

"If Felix wants the fight indoors, it will have to be in Chicago," said Norris. "He had it all his way for the fight in Philadelphia. He placed bull on me then. Now it's my turn."

"We're agreed on all terms except for the site," the promoter added. "Al Weill (manager of Marciano) has agreed to Chicago. We can gross $860,000 there with an extra $250,000 to $300,000 for television. We could block out Chicago and Milwaukee. Where can we do any better financially?"

Asked what he thought the outcome would be, Norris said, "I believe Felix is bluffing. He'll go to Chicago."

That was the general opinion of most observers. Bocchicchio is fully aware that he no longer has the champion and that he no longer can dictate terms.

Two-Platoon Decision Due From Mentors

ST. PETERSBURGH, Fla., Jan. 14 (AP)—The Football Rules Committee of the National Collegiate Athletic Association will decide today whether to clamp restrictions on the two-platoon system.

The controversial free substitution rule, which revolutionized college football in 1941, was the subject of vigorous discussions in the closed-door committee meetings Monday and Tuesday.

Secretary R. E. Wieman, University of Denver athletic director, said "we reached a tentative solution" but he declined to elaborate pending a final vote today.

Chairman Fritz Crisler, Michigan athletic director, and other committee members also refused to say whether in reaching a "solution" they had decided to make important changes in the rules.

College football coaches voted by a wide majority in favor of retaining the current rule, which permits unlimited substitutions any time the clock is stopped.

Many college presidents and administrators think, however, that the cost of maintaining the present big squads and coaching staffs is too high. They would like to go back to the old system, when a player removed from the game could not be sent back into action until the next quarter.

At last week's meetings in Washington, the NCAA council recommended killing the two-platoon system with its offensive and defensive specialists.

The committee also will vote today on whether to take steps to end the so called "sucker shift"—a play designed to draw the opposition offside in scoring territory where the five-yard penalty can have a disastrous effect.

Other proposals up for decision include: (1) to make the T quarterback eligible to receive a forward pass after handling the ball from center; (2) to restore the old fair catch signal of one outstretched arm; and (3) to change the penalty for forward pass interference.

Former Fighter Dies At Club

MIAMI, Fla., Jan. 14 (AP)—The great heart that carried Johnny Risko through 187 professional and amateur prize fights in a long ring career stopped last night.

Risko, born in Austria on Dec. 18, 1902, was attending a meeting at the Elks Lodge when he collapsed. He was given oxygen en route to a hospital but was pronounced dead on arrival.

Risko and his wife had arrived only a week ago from Cleveland for a winter vacation at Miami Beach. He was sitting with his wife and friends at the Elks Club meeting when he died.

The Cleveland "rubber man" never was champion but he fought them all over the years from 1924 until Tony Musto knocked him out in three rounds at Miami Beach on Feb. 19, 1940. It was his last fight.

Risko engaged in 59 fights as an amateur in 1922 and 1923, then turned professional. He was five feet 11 inches and weighed 188 pounds in his fighting prime.

He had 128 professional fights and met such headliners as Gene Tunney, Jack Sharkey, Max Schmeling, Max Baer, Tom Heeney, Tommy Loughran, Mickey Walker and many others.

He retired temporarily in 1937 after only one fight the year before. He returned to the ring in 1937 and had three fights that year.

The closest he ever got to the title was in a fight with Tom Heeney in Detroit, which Heeney won. The winner got a shot at Tunney and the heavyweight championship.

Risko had suffered from a heart condition for some time and in 1951 he sold a tavern he owned on Cleveland's west side. Since that time he lived at Sheffield Lake, outside Cleveland, and had vacationed at Miami Beach for the past few years.

Unbeaten Cage Teams To Meet

NEW YORK, Jan. 14 (AP)—An injury suffered several days ago and another one dating back two years may determine tonight whether Seton Hall or Fordham becomes basketball team in the nation.

The recent injury is a pulled neck muscle suffered by Richie Regan, playmaker of the Seton Hall squad which faces Fordham in a battle of the only all-winning major teams in the country. Seton Hall is ranked second nationally and Fordham seventh. Coach Honey Russell said Regan told him last night the neck felt much better, however.

The old injury befell Mickey Hannon, who scored 666 points as a freshman and then suffered a pulled tendon in his sophomore year in an unusual accident. Heading home for a vacation, he was knocked bowlegged by an overanxious commuter in a railroad station.

"Hannon's my boy if Richie's neck should act up on him," Russell said. "He played a swell quarter against Xavier of Ohio Sunday. We were doing nothing and he picked up the team, made four set shots and five or six assists in the one quarter."

Hannon is still slowed by the old injury, however, and is most effective as a spot player.

Austin State Winner

NACOGDOCHES, Jan. 14 (AP)—Stephen F. Austin State defeated the Mexican Oil Company quint from Veracruz, 85-67, last night after trailing nearly three periods.

Mexico's Carlos Bru was high-point man with 24 points.

Baylor Frosh Victors

WACO, Jan. 14 (AP)—Baylor's freshman basketball team has chalked up its fourth straight victory. The Cubs did it last night by fighting off a fourth quarter Rice Owlet rally to win, 59-56.

Junior High Teams To Colorado Thursday

Junior high seventh and eighth grade teams will journey to Colorado City tomorrow to meet teams there, Coach Jimmy Williams announced today.

Both Snyder junior high teams downed the C-City teams in a match here Monday.

The seventh grade squad took the C-City seventh 9-8 in a game that became close after the Snyder boys held a halftime lead of 5-0.

The eighth grade squad downed C-City 30-32, with Richard Dickerson scoring 18 points, Milton Ham tallying 17, and David Gist sacking 11.

The C-City eighth grade team has defeated Coahoma, Roscoe, and Big Spring.

The games will begin at 5:30

Dallas Signs Negro

DALLAS, Jan. 14 (AP)—James (Buzz) Clarkson, 35, a Negro third baseman, has been signed by the Dallas Eagles of the Texas League.

Dallas Mgr. Dutch Meyer signed the big Negro during a recent tour of Puerto Rico.

Clarkson was the property of Milwaukee of the American Association and hit .318 last season before going to the Boston Braves late in the season.

Tempe Ends Losing Streak With 90-54 Win

MESA, Ariz., Jan. 14 (AP)—Arizona State College at Tempe ended a nine-game losing streak here last night, defeating the Texas Western Miners, 90-54, in a Border Conference basketball game.

It was the first conference victory for the Sun Devils after three defeats. The score was the highest made by a Sun Devil quintet in more than three years.

The Sun Devils got off to a fast start and at the half led 37-25.

High-scorer was Forward Jerry Stiteler, ace Tempe sophomore, with 19 points. High for the Miners was Forward Ed Vaughn with 17

The Miners meet Arizona, defending champions, tonight at Tucson, Ariz.

Two New Assistant Coaches For Baylor

WACO, Jan. 14 (AP)—Big Jack Russell, one of the Southwest Conference's greatest ends, and Clyde (Bulldog) Turner, one of pro football's greatest centers, will help coach Baylor University's football linemen next season.

Russell yesterday was signed as full-time line coach and Turner was signed to coach offensive centers and defensive linebackers. He will work only during football season and spring training.

Athletic director and football coach George Sauer announced the appointments.

Russell starred for Baylor and later played for the New York Yanks in professional football. He coached and scouted for Saskatchewan in Canada's pro football league last season.

Turner, a Little All-America center at Hardin-Simmons University, starred for 11 years with the Chicago Bears.

21 Indicted On Narcotics Rap

GALVESTON, Jan. 14 (AP) — Twenty-one persons have been indicted in U. S. Federal Court here on charges of narcotics violations.

Named yesterday were four persons from Galveston, two from Brownsville and 15 from Houston.

The Galvestonians were Henry T. Sanchez, Carol Dale Reed, Jerry Martone and Thomas O. Valdez.

Augustin Quintanella Valdez and Juan Bernal Rodriguez, arrested in Brownsville, were charged with attempting to smuggle narcotics into the U. S. from Mexico.

Houstonians arrested in a recent crackdown of suspected narcotics offenders and indictments returned against them:

Jesse Hernandez Flores, for possession of heroin; William Edward Hall, Elizabeth Fredericks, Oscar Ortiz and Janice Lou Jarvis, for possessing and selling heroin; Angelo Thomas Casten and Olen Ray Tyler, for having 390 grains of heroin in their possession; Esteban C. Benavides, Elizabeth Fredericks and Bobbi Claud Bryan, for possessing and dealing in 324 ounces of marihuana and 371 grains of heroin; Pete Roa for possessing and selling four grains of heroin; Ernest Lamarr, John York Jr., and Edgar Hamilton, for possessing six marihuana cigarettes and having 1.952 grains of heroin in their possession and Willie Odom for possessing and selling 355 grains of marihuana.

Martone, Reed and Sanchez entered guilty pleas. Martone received a three-year sentence. Reed was freed on probation. Sanchez was given a two-year sentence.

Valdez' indictment was passed for trial in April.

DiSalle Wants To Keep On With His Controls

WASHINGTON (AP)—It isn't practical to abolish controls, says Economic Stabilizer Michael V. DiSalle, when a rise of only 1 per cent in the cost of living means more than two billion dollars outlay by consumers.

DiSalle, speaking yesterday to the Consumers Advisory Committee of the Office of Price Stabilization, added that a rise of 3 to 4 per cent in defense material costs would increase by a billion dollars the national debt or tax bill.

There is no present indication that the cost of living, taken as a whole, will drop significantly in 1953, said Edmond Kanwit, OPS economist.

Ambulance Service
Call 3-3533
BOLGER Funeral Home

ON DISPLAY TOMORROW - THE 1953

Cadillac

A NEW INSPIRATION FOR THE AUTOMOTIVE WORLD

BY THE PREMIER BUILDER OF THE V-8 ENGINE!

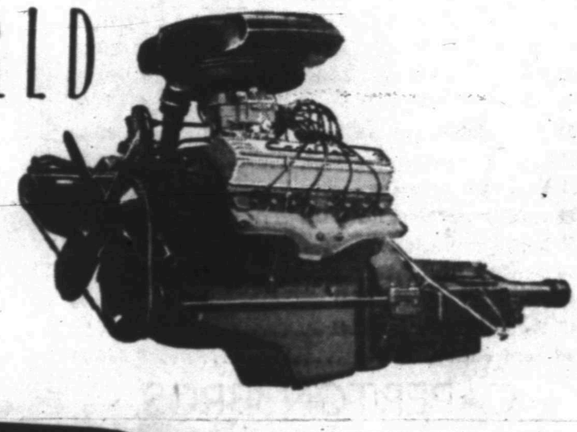

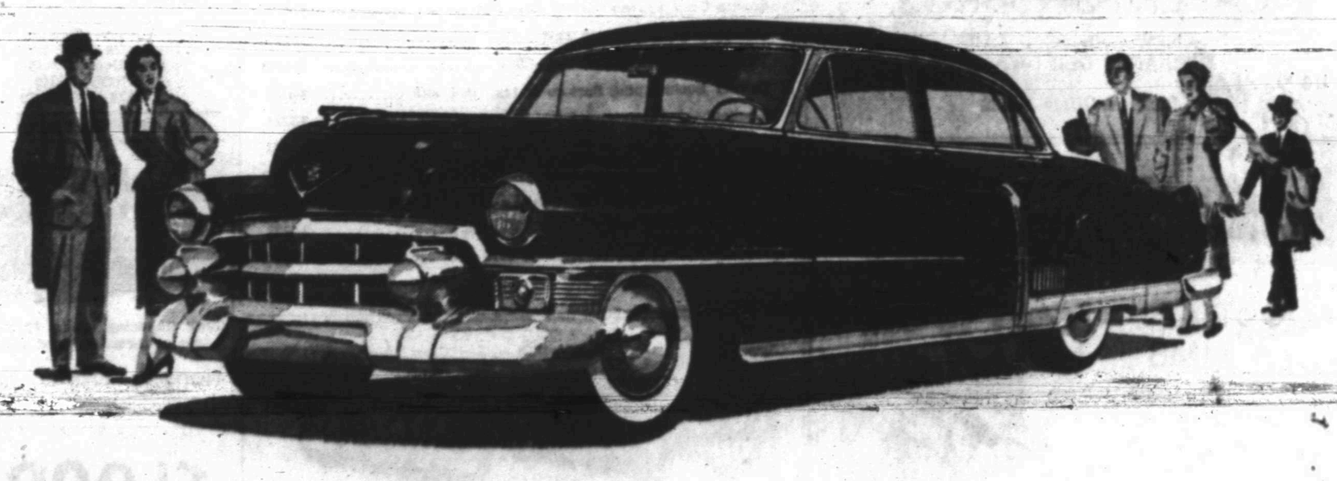

IMPROVEMENT HIGHLIGHTS
DYNAMIC NEW 210 H.P. ENGINE
VASTLY IMPROVED HYDRA-MATIC DRIVE
ADVANCED POWER STEERING*
BREATH-TAKING NEW INTERIORS
NEW CADILLAC AIR CONDITIONER*
MORE BEAUTIFUL EXTERIOR STYLING
EVEN GREATER OPERATING ECONOMY
*Optional at extra cost.

A great new inspiration for the automotive world will be on display in our showroom tomorrow. It's the 1953 Cadillac—the latest triumph of Cadillac's engineering and styling genius. ¶ Its beauty alone would place this new motoring creation among Cadillac's all-time "greats"—for its innumerable exterior changes have made it simply breath-taking to behold. ¶ Its interiors, too, are dramatically new—offering the most beautiful fabrics and appointments ever available in a motor car. ¶ And for those who desire the ultimate in comfort, a wonderful new Cadillac Air Conditioner* is now available. ¶ But the heart of this new Cadillac's greatness lies in its performance—so extraordinary that it transcends any previous concept of how a motor car should act and handle. ¶ This magnificent performance comes from many sources. ¶ It comes from Cadillac's improved Hydra-Matic Drive. ¶ It comes from Cadillac's advanced Power Steering*—so marvelous that turning and parking and steering become almost a response to your wish. ¶ And it comes—in even greater measure—from Cadillac's great new 210 h.p. engine . . . the dramatic climax of almost 40 years of undupli-cated experience in the design and construction of V-8 engines. ¶ We sincerely urge you to see and drive this great motor car. ¶ It is offered in three new series—the beautiful "Sixty-Two," the luxurious "Sixty Special" and the distinguished "Seventy-Five." There is also Cadillac's new sports convertible, the Eldorado—the most glamorous and exciting creation in the whole of Cadillac history. ¶ Why not see them soon?

R. B. Sears Motor Company
312 EAST HIGHWAY PHONE 3-3161

Now Is The Time To Place That Ad-Dial-3-5486

CLASSIFIED DISPLAY

CAUTION
SINGER sells its machines ONLY through SINGER SEWING CENTERS identified by the famous Red "S" on the window NEVER through dealers or department stores

Singer Sewing Machine Co.
Phone 360 159 Walnut
Colorado City

ANNOUNCEMENTS A

LOST AND FOUND A-4

LOST: White Angora cat. Answers to name of "Snowball". Call 3-5710 after 6:00 p.m.

Lost: Red billfold with valuable ring in coin pocket. Reward to finder if ring is still with billfold. Contact Snyder Daily News. Phone 3-5486.

Your own Newspaper—The Snyder Daily News. For carrier delivery call 3-5486.

ANNOUNCEMENTS A

LOST AND FOUND A-4

Strayed or stolen. Nine week old blond male puppy. Last seen near Central Elementary school. Finder please contact C. E. Allen, 2709 Avenue J. Reward: Child care in my home days. In your home nights. Mrs. Johnson, 503 23rd. Dial 3-3612.

AUTOMOBILES B

AUTOS FOR SALE B-1

We have several repossessed cars in good shape. No down payment. Catch up delinquent payments and take cars.
T. C. Goss Car Lot
Big Spring Highway

PHONE 3-5486 For Classifieds

THE SNYDER DAILY NEWS CLASSIFIED RATES

One day	.04 per word
Two days	.07 per word
Three days	.09 per word
Four days	.11 per word
Each day following	.01 increase
15 word minimum rate	
Space ads	.84 per inch per insertion
EARNED RATES	
Three days	.75 per inch per insertion
Five days and above	.70 per inch per insertion
WORD AD DEADLINES	
Weekdays	5 p. m.
For Sundays	12 Saturday

RULES

The publishers reserve the right to correctly classify all advertising, to edit any copy deemed objectionable for any reason and reserve the right to accept advertising only on a cash-in-advance basis. Some ads are charged to phone owners, purely as an accommodation and payment is due immediately upon publication. Some types of ads are not charged under any circumstances but must be strictly cash-in-advance.

USED CAR Values

52 Pontiac Catalina, R&H ,Hyd.	$2695.00
52 Bel-Air Chevrolet, R&H, Power Glide	$2395.00
52 Ford, 4 door, heater	$1995.00
51 Buick, Super, Loaded, Nicest in town	$2295.00
51 Chevrolet, R&H	$1595.00
51 Buick, 2 door Riviera, R&H	$1995.00
51 Pontiac, 2 door, R&H	$1695.00
51 Ford Club Coupe, R&H and Overdrive	$1595.00
51 Plymouth Cranbrook, R&H	$1495.00
51 Ford Pickup, ½-Ton	$1195.00
50 Ford Convertible, R&H, OD	$1495.00
50 Ford 2 door, Heater	$1295.00
50 Mercury, R&H	$1395.00
49 Chevrolet, 2-door, R&H	$1095.00
49 Ford, Club Coupe, R&H	$ 995.00
46 Ford Pickup, ½ Ton	$ 395.00

CAPERTON BROS.
NEW AND USED CARS
WE FINANCE OUR OWN CARS
610 East Highway Car Lot 3-7262
Business Office 3-4322

WE DON'T WANT OUR CUSTOMERS
OUT ON A LIMB
SO WE OFFER
24 Hour Service

IN OUR PARTS AND SERVICE DEPTS.

Junior Stephens, Parts Superintendent
E. E. Dudley, Service Manager

Wade PIPKIN Motors
"The" Ford Dealer of West Texas
LARGEST DEALERSHIP IN THE WORLD for its size
Dial 3-6351 1615 26th Street

AUTOMOBILES B

AUTOS FOR SALE B-1

T. C. GOSS CAR LOT
BIG SPRING HIGHWAY

Highest Cash Price Paid For Your Late Model Car or Equity

1951 Buick, 4 door R&H	199500.
1951 Chevrolet R & H Power glide	1495.00
1951 Plymouth 4 door	1495.00
1951 Ford Pickup, Heater	1095.00
1950 Chevrolet Club Coupe R & H W-wall tires	$1195.00
1949 Ford V-8 Club Coupe, R&H Very Nice	$1295.00
1949 Ford Custom, 2 dr. R & H	$1095.00
1949 Chevrolet, heater, 4 door	995.00
1947 Ford V-8 4-dr.	695.00
1947 Ford R&H	695.00
1946 Ford, clean	695.00
1946 Studebaker Pickup	$295.00

For Clean Better Cars Where Prices Ar Right—See T. C. Goss, R. H. Lee or M.C. (Snuffy) Burdett
DIAL 3-9297

TRAILERS B-3

SAVE YOUR TRAILER
KOOL SEAL
ROY V. LASHAWAY
TRAILER SALES
1102 25th Street Dial 3-4994

For Sale: 1946 - 27 ft. American Tandem. Bargain for only $700.00 See Myrle Ream at Trailertopia.

AUTOS RADIATORS B-11

*Cleaning *Repairing
SNYDER RADIATOR SERVICE
Frank D. Stephenson
"The Radiator Man"
1105 Avenue T Phone 3-4131
½ Block West of Lubbock Hwy
* Wholesale * * Retail *

BUSINESS SERVICES D

TRIPLE "W" SIGN SERVICE
We do lettering of all kinds
Complete Neon Service
RALPH A. WALKER, Owner
1924 25th St. Dial 3-4953
Snyder, Texas

ELECT. SERVICE D-4

Electrolux, the cleaner you never have to empty. Sales, service and supplies. Rex Newkirk. 1805 - 19th. Dial 3-5345.

Electric Blankets
Any make repaired same day received. Satisfaction guaranteed.
M & M RADIO AND ELECTRIC
2508 Avenue I
Dial 3-3793.

KEEP THIS LIST HANDY!

New Telephone Numbers

These Numbers Too Late For Telephone Directory.

Bowlin Glen Texaco Service Sta. 1401 Av S	3-9125
Browne Neon Sign, 1915 23rd	3-4953
The Butler-Brasher Co., 1806—26th	3-3353
Donner Bookkeeping Service & Ins., 1806 26th	3-6863
Knollenberg Automotive Serv. 1605 25th	3-3581
Lota' Burger 1510 Ave S	3-3883
M&M Radio & Electric, 2508 Ave. I.	3-3793
Modern Beauty Salon 1806 26th	3-6823
Stockman's Supply Store, 1615 25th St.	3-4152
Worthington Insurance Agency, 1916 26th	3-3352

BEST BUYS ON USED CARS

OPEN EVERY SUNDAY

1953 Plymouth Cranbrook	$2095.00
1951 Mercury, the cleanest car in town with these Extras, Radio, Heater, Sun Visor	$1795.00
1951 GMC, ½ ton Pickup. Everything anyone could want. You name it and it has it	$1195.00
1950 Oldsmobile 88, Holiday coupe loaded with the extras, Radio, Heater, Hydramatic	$1895.00
1950 Chevrolet 4-Door Deluxe, Radio, Heater, One Owner	$1295.00
1950 Ford 4 door, Everything	$1295.00

J. W. PRUETT USED CARS
Next Door To Scott and Browning's Office
Building On Big Spring Highway

BUSINESS SERVICES D

ELECT. SERVICE D-4

All Electrical Appliances
Reliably Serviced or Repaired
With respect to promptness competence and at Reasonable Charges.
CANYON ELECTRIC COMPANY
Dial 3-6518 1919 26th Street

HAULING DELIVERY D-10

Furniture moving, local and long distance. McAlister Transfer & Storage Dial 3-6791

PAINTING, PAPERING D-11

Call C. R. Agee. 3-4355 or 3-4543 for painting, paperhanging, texturing. Free estimates - Courteous service — All work guaranteed.

PLUMBERS D-13

FREE: We will contract any size plumbing job Free estimate. City Plumbing Company 1801 Avenue S Phone 3-6304

S. E. Lenaman wants plumbing after 4:00 p.m. and all day Saturday and Sunday. 3004 38th St. Dial 3-5723.

EMPLOYMENT E

HELP WANTED, Male E-1

WANTED, oil well services men to register for Free employment service, we've placed 60 men in last 40 days. It's free to everbody but tenants in our own court are called first and have steadiest employment. Drive out and talk it over. Cabin Courts, Lamesa Highway Phone 3-9246.

HELP WANTED, Female E-2

Wanted: experienced beauty operator. Dial 3-6221 or 3-5785.

Vocational Home Economics teacher needed at Ira High School. See Bill N. Allen, Superintendent of Ira Schools.

Wanted lady to work in advertising department. Must be able to type. Advertising experience not necessary. Permanent. Apply Herbert Feather, Snyder Daily News.

Wanted a housekeeper to stay in the home, one in family. Dial 3-3946.

MAIDS WANTED
at Canyon Courts
Apply in person
1001 - 25th

WOMEN'S COLUMN H

CHILD CARE H-3

Care for children and babies day and night. Orma Nursery, 1113 - 26th St. Dial 3-8563.

Care for your children, day and night. Mrs. J. C. Beavers. 501 - 25th Street. Phone 3-3835.

Will care for your children day or night. Mrs. Bama Davis. 601 30th Street. Phone 3-5608.

Child care in your home. Mrs. Hughes. Dial 3-3433. 2801 Avenue T.

Child care in my home days. In your home nights. Mrs. Johnson, 503 23rd. Dial 3-3612.

FOR BEST RESULTS, USE THE SNYDER DAILY NEWS CLASSIFIED. DIAL 3-5486.

FARMERS' EXCHANGE J

GRAIN, HAY FEED J-2

FOR SALE. Good Kaffir Corn bundles $35 per ton, three miles north of Ira. See S. W. Adams.

MERCHANDISE K

BUILDING MATERIAL K-1

PAY CASH and Save

2x6—10 ft.	6.00
2x4—8 ft.—26 ft.	6.75
2x6—8 ft.—20 ft.	6.75
1x8—1x2 Sheathing (dry pine)	7.00
Corrugated Iron—29 gauge	9.95
Cedar Shingles H-2	7.95
Oak Flooring (good) grade	10.50
Asbestos siding, sub grade	7.75
4x8 ¾" A. D. Plywood	25c
4x8 3/8" Sheetrock	4.00

Veazey Cash Lumber Co.
1 Mile West On Lamesa Highway
Phone 3-6612

FOR BEST RESULTS USE THE SNYDER DAILY NEWS CLASSIFIED

DOGS, PETS, Etc. K-3

DACHSHUND PUPPIES
A. K. C. Registered, papers, furnished. Excellent bloodline. Both black-tan and red. 2805 Ave. X.

HOUSEHOLD GOODS K-4

One good used 9 cubic foot Philco refrigerator, also one Magic Chef four burner table top gas range. Both in good condition. See at C & S Sporting Goods or call 3-3391.

FOR SALE: Baby Grand piano, excellent condition. See at 2208 Sunset Avenue, or Dial 3-3649.

THIS WEEK'S
TRADE-INS AT
TOWN & COUNTRY

7' International Harvester refrigerator-new guarantee $99.50
Used cold spot refrigerator-runs good 29.50
Repossessed stove, like new 99.50
Used range 29.50
Used sofa beds from 15.00
Used dinettes 10.00
We always have a good stock of used & repossessed furniture and appliances.
CASH! TERMS! CHARGE!
2403-25th. Dial 3-3362
Town and Country HOME FURNISHINGS

For Sale: Eighteen rooms of furniture for 6 unit apartments. Cheap lease on buildings. No vacancies. Owner leaving. Dial 3-5567.

Giles Swap Shop. We Buy and Sell Used furniture. See our bargains. Dial 3-6562. 3012 Avenue S.

Earl and Sal's Tradin Post — Post Hiway, opposite B&B. We pay more and charge less for new and used (mostly used) furniture—anything!

LATEST MODEL ELECTROLUX
The Vacuum Cleaner You Never Have To Empty
Free Demonstration
PHONE 3-3140
ETHEL ROBERTS

CLASSIFIED DISPLAY

Bank financing up to 42 months. Special terms on used trailers
Hansen Trailer Sales
Lamesa Highway Phone 3-6513

FLOOD

Our Comprehensive Automobile Insurance
Covers such type of damage to your car
FOR COMPLETE AUTOMOBILE INSURANCE WITH DEPENDABLE PROMPT SERVICE, CALL
WORTHINGTON INSURANCE AGENCY
1921 26th St. - Dial 3-3352
WOODROW WORTHINGTON
Representing THE TRAVELERS, Hartford

MERCHANDISE K

NURSERY PLTS. FLOWERS K-6

NURSERY STOCK
Full line Shade-Fruit and Nut Trees, Roses, Evergreens, Berries and Grapes.
WASHAM NURSERY
West Side of Sweetwater, Texas
Phone 4524

RADIOS - SERVICE K-7

FOR GUARANTEED RADIO SERVICE
Come to M & M Radio and Electric
2508 Avenue I
Dial 3-3793

MISCELLANEOUS K-11

Ethyl 23½c gal. Regular 21½c gal. Used tires and tubes. All Credit Cards honored. Sinclair Tri-Angle Station. 700 East 25th St.

TRADE OR EXCHANGE K-12

Snyder's wildest trader has furniture, coolers, etc. Batteries $5.95 exchange. Post Office Swap Shop. 2301 Avenue R. Dial 3-6122.

WANTED TO BUY K-14

Wanted to buy good used fire proof safe. Dial 3-5812.

RENTALS L

BEDROOMS L-1

BEST HOTEL. New. Deal! Heated rooms. $5.00 up weekly. Three blocks north of square.

Bedroom for rent with private bath. Close in. Dial 3-4902.

FURNISHED APTS. L-3

SMITH MOTEL kitchenette and bedrooms. Daily and weekly rates. East Highway Dial 3-6483.

FURNISHED APARTMENTS
Private baths. Del Norte Courts, Lubbock Highway. 2 blocks from North Ward School. Reasonable rates.
DIAL 3-5273

SEE THE
WAYMAR APARTMENTS
Four rooms and bath
Furnished or unfurnished
Laundry facilities
Garage and Storage Space
Paved Street
Phones Available
Inquire about recently lowered rent.
20th & Coleman
Dial 3-6942

Three - room furnished apartment, private bath. $60.00 per month. Inquire at 2401 Avenue N before 5:30 or after 5:30.

Furnished duplex apartment. Three rooms and bath to each side. Bills paid. Three miles out Lubbock Highway. 3-3777.

Two bedroom furnished apartment with bath. Private unit with garage. Dial 3-5261.

REDUCED RATES
On 2 rooms and bath. Tile floors, venetian blinds innersprings and all bills paid. First St. south of Denson Gulf Service Station. 306 28th Street. Hill & Barbee Apartments.

NESBIT MOTEL
NEW REDUCED RATES
Furnished cottage apartments, vented heat, tile bath, frigidaire, garage. $12.50 per week and up. Daily $2.00 per day, up.
Lamesa Highway
DIAL 3-9268

Nicely furnished three-room apartment. Near shopping center. 2010 26th St. Dial 3-5835.

For Those Who Want The Best
Three-room Apartments
Enclosed Yards
Vented Heat
Refrigerator and kitchen stove furnished
DIAL 3-3452
Office 1921 26th St.
BELL-AIR VILLAGE CORNER OF 20th and AVENUE X

Two rooms and large bath. Nicely furnished, in good residential section. 2113 26th. Dial 3-2727.

Apartments for rent, furnished, private bath. Clairemont Road, three blocks east of Bradley Lumber Co. Inquire at house in back.

CANARY COTTAGES
All bills paid
$40 monthly
Kitchenettes — Unit heating
1111 - 26th St. Dial 3-9254
Clean and Quiet

Four - two rooms and bath furnished apartments. $40. per month. Bills paid. 2311 Ave. M.

Three two rooms and bath furnished apartment. $45 month. 2311 Avenue M. M. A. Davis.

Greenhill Apartments: Two two-room apartments. Nicely furnished. $12.50 per week bill paid. 1½ miles north on Clairemont Road. Dial 3-6072.

New efficiency apartment. Private bath. Vented heat. Car port. Bills paid. Apply Motel 180.

Nicely furnished apartment for rent, private bath, near school, bills paid. $12 per week. 2 miles on Lubbock Highway. Butler Trailer Court. Dial 3-6162.

Four room furnished apartment. $60 month. Also three room furnished apartment. $45 month. 2711 Avenue Q.

RENTALS L

FURNISHED APTS. L-3

Furnished apartment for rent. Especially neat and clean, only $5. per week. 611-35th.

Large furnished apartment, private bath, garage. Close to school. 2908 - 32nd. Contact Jack Darby, 1922 - 35th.

Furnished two room and duplex. $40.00 per month inquire at 3610 32nd Street after 5 p.m. o'clock.

Furnished apartment Big Spring Highway. 1 block South Gordon's Drive-In on left. Phone 3-3383.

Apartment, new furniture, redecorated, refrigerator, telephone, air conditioner, tile shower, bills paid. Three blocks west of square. Apply in person. Brown's Courts.

PLAINS MOTEL
Rooms and furnished apartments. Tile bath, Frigidaire. Weekly and Monthly rates.
East Highway Dial 3-3561

UNFURNISHED APTS. L-4

Modern duplex apartment, complete private, hardwood floors, venetian blinds, tub bath, $55 month 611½ - 32nd or Dial 3-6078.

Unfurnished 2 bedroom apartment, private bath. Garage. Dial 3-6261.

Three rooms and bath, unfurnished, two blocks from grocery store, three blocks from square, 1 block west of High School $65.00 month and all bills paid. 1500 27th st. Phone 3-6590 or 3-5174.

Three-room unfurnished apartment. Attractive. Good location. Dial 3-6426 or 3-6486.

Three room and bath apartment. Mrs. W. R. Bell, 2811 Ave. U.

Four rooms and bath unfurnished garage apartment. $75 month 2511 Avenue M. M. A. Davis.

Nice three rooms and bath, unfurnished apartment. 2004 - Avenue M.

FURNISHED HOUSES L-5

Four room and bath furnished house. Call between 8:30 A. M. and 4:00 P. M. 513 30th Street.

Furnished houses. Built-in kitchen, private bath. Electrol refrigeration. $10.00 week. 3 miles out Post Highway. Willinghams.

HOUSES
Furnished and Unfurnished
BILLS PAID
Children Welcome
W. E. Searcy
1810 Avenue O
Phone 3-6576

Two rooms, range cookstove, kitchenette. Hollywood beds. Clean Trailer Parks. Apartments $7.50 per week and Trailer parks $5.00. McAdams Cottages. Old Post Highway.

FOR RENT: 3-room house, furnished, reasonable. Lloyd's Cleaners. Phone 3-4991.

Two room furnished house. Reasonable. Lloyd's Cleaners. Dial 3-4995.

Two room furnished house, bills paid. Paved street. Dial 3-4187 or information at 3001 Avenue M.

One and one half year old four room and bath, furnished. $75.00. O'Neal Street and Avenue T. Boothland Addition.

UNFURNISHED HOUSES L-6

Unfurnished house for rent. Nice large five-room house. Nice part of town. $115.00 per month. Bills paid. Dial 3-7160 after 5:00 p.m.

Three room and bath unfurnished house. Behind L. C. Cox Welding Works on Clairemont Road. Dial 3-6120.

Two bedroom house, $70 per month. 2414 32nd. Inquire at 2412 32nd.

Three rooms and bath with closed-in porch. Will accept one small child. Dial 3-3297.

Four rooms and bath unfurnished house. One block from school. See Henry Roland. Block north of elementary school, Post Highway.

Nice large three bedroom with three acres - place for chickens - cows, etc. Near town. North of Chemical Process Company. Lamesa Highway.

Two large rooms and bath. Unfurnished house, Clairemont Road. See Jesse Green on Clairemont Road.

MISC. FOR RENT L-7

Large office space, remodeled and redecorated, over Stinson Drug and Dyer Jewelry. 2001 Avenue V.

TRAILER SPACE L-9

Trailer space for rent. Bendix washer, all conveniences. 1511 Avenue R. J. A. Woods.

REAL ESTATE M

BENNIE F. PINNELL
REALTOR
Commercial - Residential - F H A
Farms and Ranch Loans
1712 - 25th Dial 3-5912

BUSINESS PROPERTY M-1

For Sale Near Post
Several good farms and all kinds of City property. One dry cleaners, and help - ur - self laundry. Contact W. C. Caffey at Post, Texas. Phone 379-W.

HOUSE FOR SALE
Five rooms and bath, garage approximately 1300 square foot floor space. 2200 Avenue I. Call 3-3249 for appointment.

Two bedrooms — Austin stone front, tile bath. Want part of equity. 131 - 20th Place. Call 3-3818 or 3-7206.

REAL ESTATE M

HOUSES FOR SALE M-2

GOOD BUYS AND BARGAINS TOO

2 - Bedroom, attached garage overall price 7150.00. FHA equity and assume loan. Small monthly payments.

2 - Bedroom home, $950.00 equity will handle. Overall price $7250.00 see to appreciate. Small monthly payments.

3 - Bedroom home, bath and half - Nice FHA loan.

Warehouse 40' x 80' on 2 3-10th acres well caliched ground - this can be had at a bargain.

2 - Bedroom homes in Beautiful Noble Heights - FHA Loans, $400.00 cash covers closing. See these now!

We have other bargains such as Farms, Ranches, and royalties.

Contact
GEO. J. & LYDIA WEBB
MANHATTAN HOTEL
3-5171 or 3-6508

IN SNYDER.
We have an old, three-room apartment on the corner of Ave. H and 27th Street. A hundred foot front. This property must be sold to settle an estate. Will take good, clean car as trade-in.

IN SWEETWATER
We have a 23 room hotel for sale, less than one-half block off highway 80 and one-half block from T&P depot. You do not have to buy building, but cheap rent. For information call or write:
N. D. REEVES
Phone 2879
Sweetwater, Texas

BEST BUY IN SNYDER
A three-bedroom home, corner lot, central heating, air conditioned, insulated walls and ceiling. Built-ins galore. Natural woodwork throughout, two tile baths. Garage and carport. Cyclone fence. 2101 Hill Avenue. Dial 3-3158.

Will sell my equity $1,000. in new G. I. five room home. Paved street, near school. For information call 3-4140 after 5:00 P.M.

TRADE
Equity in duplex on 148 x 150 foot with large storage building, each unit has 2 spacious bedrooms, hardwood floors, venetian blinds etc. Will trade for late model car, truck or what have you.
H&H DEVELOPMENT CO.
508 East Highway
Dial 3-4451

For Sale: Two bed room home on paved street and near schools. Inquire at 1104 - 30th Street, after 5:30 p. m.

HOMES
Modern Duplex—three rooms and bath, each side—Hardwood floors—water system—butane—a good investment.
4 room modern house to be moved-bargain.
3 room house to move—modern.
2 room house to move—modern.
ROLLINS — WEBER REAL ESTATE & INSURANCE
East Highway
Phone 3-6884

SORRY
All completed homes in Westmoor are sold!
BUT
We are starting construction immediately on other New 2 and 3 bedroom homes in the same fine location. See our plans.
H&H DEVELOPMENT CO.

YOU ARE INVITED
... to ask us about our monthly payment plan on repairs, re-modeling and additions to your home or other property. No obligation on your part. No down payment required. 36 months to pay.
Scurry County lumber company
East Highway Phone 3-5471
"The only lumber yard in Snyder giving S&H Green Stamps"

REAL ESTATE M

FARMS - RANCHES M-6

Less Than $1 Per Acre

For sale to settle estate. 287,000 acres in Old Mexico, less than $1.00 per acre. For particulars

W. E. Brown
Patricia, Texas

GRASS LAND

236 acres west of Snyder, 2 room house Huge water tank, 20 acres in wheat-balance in grass—On pavement. Priced at $75 per acre No minerals.

H & H Development COMPANY
506 East Highway
Dial 3-4451

REAL EST. WANTED M-8

Wanted a reasonable home not far out. All cash. Call at 2312 - 27th. Dial 3-3294.

OIL ROYALTIES M-9

WANTED: Producing royalty area Section 440 Block 97 the better part in unit. Can handle up to $500.00 if price is right. Prefer to deal direct with owners. Write, wire or call, COMBEST ROYALTY CO., Amarillo, Texas.

FOR SALE, LEASE M-10

Wanted to lease: Modern house with acreage, not too far from Snyder. Write Box 1258, Snyder, Texas.

FOR SALE, TRADE M-11

Four-bedroom home for sale or trade. Bushy Hedges, Tri-Angle Service Station. 700 East 25th St.

ALPHABET
BUSINESS
SERVICE

Who Sells What & Where Is He?

BUILDERS HARDWARE & MATERIAL

—From foundation to paint Forrest Builders Supply Company sells everything you need. Dial 3-3301.

—We have a complete line of lumber and building supplies. Wholesale and retail. Walter Hales Lumber and Suply. Dial 3-5792.

BUTANE

—Call Scurry Butane Company, 3-3721 for prompt gas delivery. Sales & Services Domestic & commercial Aplianses.

CONCRETE PRODUCTS

—West Texas Concrete Products Inc. offer quality transit mixed concrete service. Dial 3-7152.

FLOWERS

—Fresh Flowers for all occasions. We telegraph flowers anywhere. Bells Flower Shop. Dial 3-4651.

FURNITURE

—Frigidaire refrigerators, washers, ironers. Also large selection of quality furniture at King & Brown.

INSURANCE

—Hugh Boren & Son are dependable and experienced. Insurance - Real Estate-Loans-Oil. Dial 3-3651.

—The Deffebach Agency can service any type of Insurance for you. Come in for advice. Dial 3-5611.

REAL ESTATE

Buy her a home. She will love you for it. FHA or GI Financing. "For better homes, better see" — Jack & Jack, 1921 26th. Across from City Hall. Dial 3-3452.

TIRES

Mohawk Tires and Batteries. Best price in town Lee Motor Tire Store Northeast corner of square Dial 3-4661.

Truman Busy Man In His Last Week

WASHINGTON (AP) — President Truman began his last week in the White House today—as busy as ever and beset by eleventh-hour problems ranging from oil to atom spies.

In an atmosphere of mild confusion around his office, the outgoing President is cleaning out his desk, dispatching dozens of farewell letters and shaking hands with a steady stream of well-wishers.

But all the time, right to the end of his administration, he must make decisions which no one but a president may make.

One particularly vexing one is the Rosenberg case.

Sometime between now and next Tuesday noon, when his term expires, he may have to decide whether the convicted atomic spies, Julius and Ethel Rosenberg, shall live or die.

A world-wide propaganda campaign urging clemency for the Rosenbergs has been sparked by Communists. Protests have come from other sources, too, that the death penalty is unduly severe. Famed scientist Albert Einstein announced at Princeton, N. J., yesterday that he had written Truman that "my conscience compels me to urge you to commute the death sentences ..."

The Rosenbergs' appeal for executive clemency was filed Saturday. Justice Department pardon attorneys began studying records of the case yesterday. Their recommendation may or may not be ready for Truman before he leaves office.

The expectation in official circles is that the President will decide for or against commuting the death sentences if he has time to weigh the question on the basis of the Justice Department report. Otherwise, the decision will be left to President-elect Eisenhower.

Federal Judge Samuel Kaufman has granted a stay in the execution of the Rosenbergs, originally scheduled for tonight, until five days after the White House acts.

In other fields, the President has two major remaining tasks:

1. His last annual economic message to Congress. Just about completed, it goes to Congress tomorrow.

2. A personal report to the nation, which promises to be an overall account of his nearly eight years of stewardship. Work is still underway on this message, which he will deliver over all four television networks at 10:30 p.m., EST, Thursday.

Director Behind In Alimony Payments

LOS ANGELES (AP) — Director John Huston is $20,000 behind in his alimony payments, his ex-wife, movie actress Evelyn Keyes, contends.

Miss Keyes asked Superior Court yesterday to order Huston to comply with a predivorce financial agreement. She says he agreed to pay her $42,500 in weekly installments, plus $7,500 as her share of community property, and $10,000 a year if her professional earnings dropped below that sum.

The actress said she has received nothing in a six-month period from last Feb. 7 and earned nothing in that time as an actress. She claims Huston owes her $20,000, plus interest, and $6,000 attorney's fees.

Deffebach To Preside Over Scout Meeting

Jeff H. Williams, "Oklahoma's Ambassador of Good Will", will be the principal speaker at the thirtieth annual meeting of the Buffalo Trail Council of the Boy Scouts in Midland the night of Jan. 22.

Lyle Deffebach, of Snyder, council president, will preside at the meeting. It will be held in the San Jacinto Junior High School cafeteria with a business session of council members starting at 4:30 o'clock, and a dinner at 6:30 that night.

Welcome address to the estimated 300 scouters and their wives will be by Perry D. Pickett, mayor of Midland.

Silver beaver awards will be presented by Lyman Wren, of Snyder, to three scout leaders selected for outstanding service to the youth of their communities over a period of years.

The speaker for the evening is a native of Denison, Tex., who now practices law in Chicasha, Okla. His wit and philosophy has attained for him the name of Oklahoma's good will ambassador.

Big Man Dies, Cause Special Arrangements To Have To Be Made

RATIO, Ark. (AP)—Ten men will carry 565-pound Lugean Harris to his grave in a custom-built 545-pound coffin last week.

Harris, 66, a Negro tenant farmer in this Mississippi River town, died of natural causes last Monday and funeral services have been postponed while a special casket was built.

J. W. Jordan, general manager for a funeral home said the coffin will be taken directly to the graveside for funeral services because it is too large to get through any church door here. It will be transported by truck because it won't fit into a hearse.

Harris is survived by his widow, two daughters and a brother. Jordan said one daughter weighs 300 pounds and the second 250. The brother weighs nearly 400 pounds. Mrs. Harris' weight was estimated at 150 pounds.

INTENDED VICTIMS, SAYS RUSSIA

Russian mititary leaders Gen. S. M. Shtemeko (left), Marshal Alexander M. Vasilevsky (center) and Marshal Leonid A. Govoro (right) were marked for death in a plot by nine doctors — most of them Jews — according to a Soviet press and radio announcement in Moscow, Jan. 13. The announcement said the doctors have been arrested on charges of killing two top Russian leaders and plotting the death of others on instructions from British and American intelligence services and Zionist organizations.

Film Show At Lions Club Yesterday On Pipeline Construction

A film showing construction of a 24-inch gas pipeline from Southeast Texas to the northeastern part of the United States was shown by C. O. Holder to the Lion Club yesterday.

Holder and Paul Keaton were in charge of yesterday's program.

During the showing of the silent film, Holder told the members of the club that 4,500,000 barrels of crude oil, and 230,000,000 cubic feet of gas were piped out of Scurry County during last October.

Harold Bennett announced that the program for next Tuesday's luncheon of the club would be a white elephant sale.

Chewing gum machines to be placed in stores in Snyder have been ordered by the club, the Rev. W. W. Adcock, president, said. Mr. Adcock said the machines will not be placed in stores which already have gum machines operated by the Kiwanis Club.

Profit from the machines will be used to help sponsor the Lions home for crippled children at Kerrville, Tex.

Guests at the luncheon were Ann Brush, high school freshman, and Dusty Moore, manager of both the high school football and basketball teams, and Marvin Kieth of Abilene.

Small human figures were placed in tombs in ancient Egypt in the belief that they would provide servants for the dead person in the world to come.

Big Three Asks Russia To Give Austria Its Full Independence

WASHINGTON (AP)—The three big Western Powers have again prodded the USSR to conclude a treaty with Austria restoring its full independence.

In essentially identical notes, the United States, Britain and France told Moscow of their intention to summon an early meeting of the four-power treaty deputies in London "for the purpose of concluding an Austrian treaty."

Efforts to settle Austria's status and end the occupation by the four powers have come to grief, after 258 other meetings, over the Russian demands and claims against Austria. The negotiations faded into what the United States called a "sterile exchange of notes."

State Rests Case In Trial Of Ohlenbusch

The second day of the murder trial of Fred C. Ohlenbusch of Inadale and Sweetwater, being tried for the slaying of his wife and also charged with murder of James C. McCall, of Abilene, was climaxed yesterday by an hour and a half of testimony by Mrs. Minnie G. Cannon, Fort Worth private detective.

After the state had placed only 14 witnesses of the 30 summoned on the stand in Abilene's 104th District Court, special prosecutor John A. Willoughby unexpectedly said at about 4:30 o'clock yesterday afternoon that the state rested.

Dallas Scarborough, defense attorney, told the court the defense wished to file a motion for an instructed verdict. He said the prosecution had not introduced testimoney or evidence linking Ohlenbusch with his wife's death and that the state had not produced enough evidence "for the case to go to the jury." Scarborough said there were five eye witnesses to the shooting, and he demanded that the state place at least one of them on the stand.

Scarborough, after Willoughby repeated the state rested its case, called Mrs. Cannon, formerly employed by Ohlenbusch to watch his wife's movements, to the stand. During testimony, which included cross - examination by Willoughby, Mrs. Cannon gave details of seven times she had seen Mrs. Ohlenbusch meet Hendley prior to their deaths. She described seeing them embraced several times, including the day of their deaths, when Hendley met Mrs. Ohlenbusch at the temporary Abilene municipal airport.

Testimony of other witnesses indicated that chemical analysis of the clothing of the slain pair revealed no evidence that any intimacy had occurred while they were parked on the country road where they were shot to death and that Ohlenbusch had been seen on the day of the slaying coming out of his Sweetwater office, apparently in a hurry, and that he was carrying a gun which the witness believed to be a shotgun.

Fists Fly As Deputies Fight

ROME (AP)—Fists and even the ballot box flew last night in an uproar in Italy's Chamber of Deputies during a bitter fight over proposed changes in the election law.

As the Chamber voted on preliminary amendments to the law, Communists and pro-Red Socialists ringed the ballot box into which pro-government deputies were trying to drop colored balls to signify their vote.

Amid exchanges of blows and insults, Communist Deputy Silvio Messinetti leaped to the voting table and hurled the ballot box into the air.

After order was restored, the president of the Chamber suspended Messunetti for five days. The session closed after midnight without reaching a vote on the government-backed bill's main provision, to give "bonus" seats in the Chamber to any party or bloc winning 51 per cent of the ballots in this year's national elections.

Board Advises Keeping Essential Production

WASHINGTON (AP)—The National Security Resources Board has advised the country not to let up in its planning to keep essential production and government services going in case of atomic attack.

The board's report, made public last night by President Truman, emphasized full use of scientific developments to improve continental defense and continuance of programs designed to enable cities, factories and government to keep on functioning if such an attack comes.

It also urged, among other things, improving ways of bringing mobilization planning in line with the development of new weapons.

BE SURE TO SHOP THE TOWN'S BIGGEST MARKET—

OUR CLASSIFIED ADS!

BUYING? SELLING? SERVICES OFFERED? SERVICES WANTED! No matter what the problem, let the Want Ads go to work to solve it for you! More people read and use the classified ads than any other advertising medium! It's the community's largest and most complete show-case of day-by-day needs and services. Look it over carefully. You'll find values galore!

THE SNYDER DAILY NEWS

HEY FELLOWS!
I'M A CARRIER NOW TOO!

ROUTES NOW AVAILABLE

I'M EARNING MONEY TO BUY THE THINGS I WANT!

Bill Brown says:
"I'm following the example of such nationally known men as General Eisenhower and Bob Hope in getting business experience early and at the same time earning good money and enjoying my leisure hours."

1. EARNING
2. SAVING
3. LEARNING
4. DEVELOPING

AND IT'S FUN, TOO!

DON'T PASS UP A GOOD OPPORTUNITY. APPLY IN PERSON, TO CIRCULATION DEPT. OR MAIL THIS COUPON!

Circulation Dept.,
THE SNYDER DAILY NEWS
NAME .....
ADDRESS .....
AGE ..... PHONE .....
CITY .....

New York Previews To Spring Styles Are Given

Ben Zuckman . . . Beige worsted with new "barrel" jacket over slim matching sheath dress.

Grabois . . . Pencil silhouette in trim suit with tweed jacket, plain skirt, crisp white pique collar.

Seymour Fox . The slim silhouette in a suit of pastel worsted with jewel buttons, feminine details.

Harvey Berin . . . Simple dress in heavy Italian silk with modified skirt flare, starched white linen collar.

New York City Putting Up New Coliseum To Bring Conventions

NEW YORK (AP) — New York's famed tourist attractions—the Empire State Building, Rockefeller Center and United Nations Headquarters—may soon get some new competition.

Plans have been made to build a 40 million dollar project which will include a coliseum and exhibition hall and two modern apartment buildings on one side of famed Columbus Circle.

The New York Coliseum, as it is to be called, will have room for 6,000 permanent seats along with space for 19,500 additional temporary chairs. The seating capacity of Madison Square Garden is about 18,000.

Robert Moses, chairman of New York City's Committee on Slum Clearance, prepared the plan. It was unanimously approved by the city Board of Estimate and is now pending before the Federal Housing and Home Finance Agency in Washington. Under the National Housing Act the federal government may provide aid to supplement municipal funds in acquiring sites for slum clearance.

In backing the project, the slum clearance committee pointed up New York's need for an adequate convention hall. Large conventions, expositions and trade shows "have invariably gravitated elsewhere" because New York has not had adequate facilities, the committee commented.

The Coliseum would compare this way with two present New York show centers in exposition space available: Madison Square Garden, 40,000 sq. ft.; Grand Central Palace, 180,000; and the Coliseum, 225,000.

"The arrangement of seats is so flexible," the committee reported, "that any type of convention or exhibition can be accommodated. Special consideration has been given to handling several affairs at a time with attendent movement of incoming and outgoing equipment and material."

In addition to two floors of garage space for 800 cars below ground, the street floor of the Coliseum will be used for shops and restaurant space, the next four floors for exhibition area and the top floor for meeting rooms.

Now occupying the 6.32-acre site are slums and commercial buildings. There are more than 500 families living in the buildings, many of which are run down. Some of the tenants are in low income groups and therefore entitled to low-rent public housing. Others will be offered help in getting relocated.

Plans for the two apartment buildings specify they will be 12 stories high and have 1,688 rooms. Garage space will be provided.

The Coliseum will be located on the southwest side of Columbus Circle facing Central Park. The apartment houses will be directly behind it.

That site is a half mile north of the Times Square amusement section and not too far from Fifth Avenue's shopping district.

Bernard F. Gimbel, president and chairman of the New York Convention and Visitors Bureau, estimated the coliseum would bring to New York City an annual 50 to 100 million dollars now spent elsewhere.

Oil Supplies In Fair Shape

NEW ORLEANS, Jan. 14 (AP)—The Petroleum Administration for Defense (PAD) disclosed today it believes the nation's oil supplies are generally adequate for a partial mobilization.

Charles J. Hedlund, director of PAD's Program Division, said a continuing shortage of aviation gasoline is the one exception to the general outlook for an easing of the supply picture.

Hedlund, in a speech prepared for the annual meeting of the National Council of Farmer Co-operatives, also said the oil industry should build up its reserves to capacity during peacetime.

Should war come, he said, the industry should maintain "a normally high rate of exploration, drilling, refining construction and related activities."

Hedlund made these other statements:

1. Unless total demand, including export, goes higher than the expected 4 per cent increase over 1953, no boost will be needed in crude oil producing and refining.

2. Consumption of petroleum in this country, which has gone up 6 per cent annually for the past five years, will continue at about that rate of increase.

Hedlund said gasoline demand is expected to reach 3,305,000 barrels daily in 1953, compared with 3,146,000 daily in 1952. Distillate demand, he said, will be about 1,460,000 barrels daily, compared with 1,318,000 in 1952.

Tea became known to the Western world in the 17th Century.

Soviet Purgers May Reach Into Premier's Own Inner Circles

by JOHN M. HIGHTOWER

WASHINGTON (AP)—U. S. officials said today Russia's arrest of a group of top-flight doctors, mostly Jews, may be the first step in a Soviet purge striking at highly placed political figures.

Whether such a purge will develop and whether it will reach into the little inner group of men around Premier Stalin is speculative, but experts here would not be surprised if that happened. They assume a struggle for power over Stalin's successor has long been going on.

They also expect further Moscow emphasis on the anti-Jewish aspects of the arrest. Some officials questioned whether this might eventually involve L. M. Kaganovich, a member of the old Politburo and still one of the inner circle.

Some importance was attached also to Soviet radio criticism of the security police for having failed to turn up evidence of the alleged crimes of the nine doctors sooner. This led to speculation over whether the secret police might be in for a purge which could conceivably involve L. P. Beria, another man who has been close to Stalin for several years. Beria is assumed to have some kind of responsibility for the secret police although he gave up nominal direction of its operations several years ago.

Moscow announced yesterday the arrest of the nine doctors on charges of being responsible for the deaths of two top Russian leaders, Andrei A. Zhdanov, a leading Politburo member, and Alexander Scherbakov, head of the chief political administration of the Soviet Army.

Zhdanov died in 1948 and Scherbakov in 1945. The essence of accusations against the doctors was that they wrongly diagnosed the illnesses of the two men and brought about their deaths.

The State Department commented that this charge of "medical sabotage" against a group of men who were mostly Jews was "another step in the recent Soviet campaign against the Jews" such as was taken in the recent purge trials in Communist Czechoslovakia.

The use of the "medical sabotage" charge was described by the department as an old technique of the Soviets. It was recalled that a similar charge was leveled against medical men in the 1937 purge trials, the alleged victim then being Maxim Gorky, the writer. It was charged he had been killed by opponents of Stalin.

Observers who expect more sensational developments now said the medical men in the 1937 trials were presented as tools of politicians whom the regime wanted to get rid of. They also commented that the usual pattern of Communist purges is a series of arrests which tend to build up a case and to arouse public sentiment against one or more political figures who, until then, have seemed to be firmly established.

The death of Zhdanov four years ago gave rise to speculation then that he might have been the victim of political rivalry. He was generally described by Western experts on Russia as an opponent in the Politburo of Georgi M. Malenkov, who has recently been generally regarded as the man most likely to succeed Stalin.

Some experts have suggested that if Zhdanov was really the victim of a political plot, its authors would at some point wish to fix responsibility on somebody else.

The State Department commented that while the "real motivation" of the arrests is not yet known, they give evidence of uncertainty and insecurity within the Soviet Union.

Ike Is Accused Of Begging Off

WASHINGTON (AP) —Sen. Neely (D-WVa) said today he sees "signs of Eisenhower begging off from his campaign promises" to press for more liberal social security benefits for the aged.

Neely said a Republican proposal to create a new Hoover study commission to look into social security and other problems "does not look anything like a move in behalf of the President-elect's pledges." Rather, he said, "it seems to offer an excuse for delay."

Sen. Ferguson (R-Mich) and Rep. Brown (R-Ohio), after a visit with President-elect Eisenhower in New York yesterday, told reporters they will push their proposal to create the study group with former President Herbert Hoover as a member to "start where the (old) Hoover Commission left off." They have introduced resolutions in the Senate and House to set up such a 12-member commission.

Sen. Edward Martin (R-Pa), a member of the Senate Finance Committee, which handles social security legislation, was told of Neely's comment and he said in an interview: "The Democrats oughtn't to criticize that way. The general is trying to carry out his campaign pledges to the best of his ability, and I know of no move by him to 'beg off' anything."

December Rainfall In State Averages Out Normal, Report Says

AUSTIN, Jan. 14 (AP)—Rainfall on the Lower Texas Coast was one-fourth normal in December but was almost twice normal in parts of Central Texas.

The average for the whole state came out 100 per cent normal, the Board of Water Engineers reported today.

More than average rainfall fell along the Middle Colorado tributaries and the Guadalupe River and in Central Texas in the drainage areas of the Sulphur, Sabine and Neches Rivers in East Texas.

But in West Texas, the North Concho near Carlsbad had no flow of water for the fifth straight month. There was no runoff of consequence in the Upper Colorado basin or on the Pecos.

Stored water in major reservoirs increased nearly 6 per cent. Nine major reservoirs showed 53 per cent of usable capacity, but average was raised by the 99 per cent capacity of Lake Travis and the 65 per cent capacity of huge Lake Buchanan on the Colorado up from Austin.

Alaskan Huskies To Be In Inauguration

WASHINGTON (AP)—Snow or no snow—and officials hope there is none—there will be a five-dog team of Alaskan huskies in the Eisenhower-Nixon Inaugural Parade next Tuesday.

The team and its driver, Charley E. Cannon of Anchorage, will accompany Alaska's float. Inaugural officials hope the weather will be such that it will be necessary to attach wheels to the sled.

In other inaugural preparations: The official 50-page, $1-a-copy program started coming off the presses; 36 military aircraft, the vanguard of about 460, arranged to rendezvous near the capital today to plan for a mass flight over the city during the parade. There have been some protests that this demonstration by military planes will be unduly hazardous. The Air Force said it would go off if weather conditions are favorable.

Group Offers 10-Year Plan Of Production

WASHINGTON (AP) — A "sympathetic" hearing by the Eisenhower administration has been forecast for a five billion dollar, 10-year plan for keeping America's industry always ready for wartime production.

The proposal was filed with the office of Defense Mobilization yesterday by a seven-member advisory committee of industrial leaders.

Harold S. Vance, president of Studebaker Corp. and head of the committee, told a reporter he had not consulted President-elect Eisenhower's representatives, but:

"I think the new administration will look at these recommendations sympathetically."

The committee, set up at President Truman's request, spent six months studying the question: If all-out war should come, how to avoid tool and equipment bottlenecks that hampered previous industrial conversions from peacetime to wartime production?

The committee's answer: new laws, funds and executive action to provide production facilities standing by and ready for use, rather than amassing costly stockpiles of weapons which may be obsolete before they get to the front.

Such a program, the committee said, would cost about half a billion dollars a year for perhaps 10 years. But, it added, it would (1) save time, months and maybe years, in any switch to all-out war levels; (2) save money, costing only a fraction of advance stockpiling, and (3) save lives, by assuring troops a continual flow of modern arms and armor.

By way of example, the committee said a half-billion dollars invested now in production equipment for the Air Force would pay off in 18 billion dollars more of airplanes in the first two years of a war.

Snyderite Is New Manager

Clyde Dobbs, assistant manager of J. M. McDonald Co. here, was to leave Snyder this week to become manager of a McDonald store in Canon City, Colo.

Dobbs, who lives with his wife and one daughter at 108 Chestnut, has been associated with McDonald's 16 months, all of that time in Snyder.

The Canon City store is one of 57 McDonald stores throughout the Midwest, Dobbs said Canon City is a town of about 10,000 persons.

Dobbs has been working in clothing stores since 1938, except during World War II, when he served in the Army.

No person has yet been named to replace Dobbs here.

Television May Be Used To Help Rural Doctors

BALTIMORE (AP)—Can television help keep rural doctors up to date?

The University of Maryland makes a test tomorrow to find out. The idea is to bring to doctors in remote areas the latest in medical techniques via TV.

The experiment, with station WBAL-TV providing the television equipment and manpower, will be held at the university's Medical School. It will be over a closed circuit and reach only from one room to another. If successful it may become state-wide.

DIAL
3-6791
To Solve Your
Local or Long Distance
MOVING PROBLEM
A Safe, Sure-Bonded Service
Across the Street or
Across the Nation
McALISTER
Transfer and Storage
1603 26th St.

For Insurance Service
Call 3-5611
—Fire —Auto —Marine —Casualty
The Deffebach Agency
2606 Ave. R Box 925

them. Their reactions to various "emergencies" will be timed.

There's one snag. The drinks will be disguised and not every glass will contain hard liquor.

Partnership Of Local Lawyers

Clarence E. McGaw and George R. Killam, Jr., Snyder attorneys, announced today that they have formed a law partnership.

The two attorneys will have offices at 1824 Twenty - sixth Street, where Killam has had his office since 1950.

Both the men were candidates for county offices in the primary elections last summer.

McGaw, 62, has been practicing law here about three years. He came here from Longview Nov. 1, 1949, where he had been an assistant district attorney two and one-half years and district judge four years. He is a graduate of the University of Texas School of Law.

Killam, 34, has been here three and one-half years. He is a graduate of North Carolina State College and the University of Texas School of Law.

Schools To Merge In Brownwood; Howard Payne Man President

DALLAS, Jan. 14 (AP)—Daniel Baker College will become a "school or department" of Howard Payne College at the beginning of the spring semester, it was announced here last night.

The two Brownwood colleges will merge because "that area is no longer able to sustain adequately two schools of the high academic level one has a right to expect," Canon Curtis Junker, Episcopal diocesan director of college work said.

Daniel Baker has been an Episcopal school while Howard Payne is a Baptist institution.

Dr. Thomas H. Taylor, president of Howard Payne, will continue as president of the combined schools. Dr. Wilford L. Cross, head of Daniel Baker, will be placed in a post yet to be designated.

Other details, school officials said, would be worked out later.

Cocktails For Students Is Latest Addition

BRISTOL, England (AP) — Free cocktails in class are the latest addition to the curriculum in Bristol University's psychology department. But it's all in the interest of science.

"We are trying to discover the effect of small doses of alcohol on skill and perception," explained Prof. G. C. Drew. The experiments will last three years.

Drew—who mixes the drinks — said after taking their nips, the students will operate a stationary automobile while road scenes are flashed on a screen in front of

Holiday For Jap Youths

TOKYO (AP)—Tomorrow is Adult's Day, a holiday for 1,702,000 men and women who became 20 the past year. The national holiday was created five years ago as a substitute for military conscription of 20-year-olds.

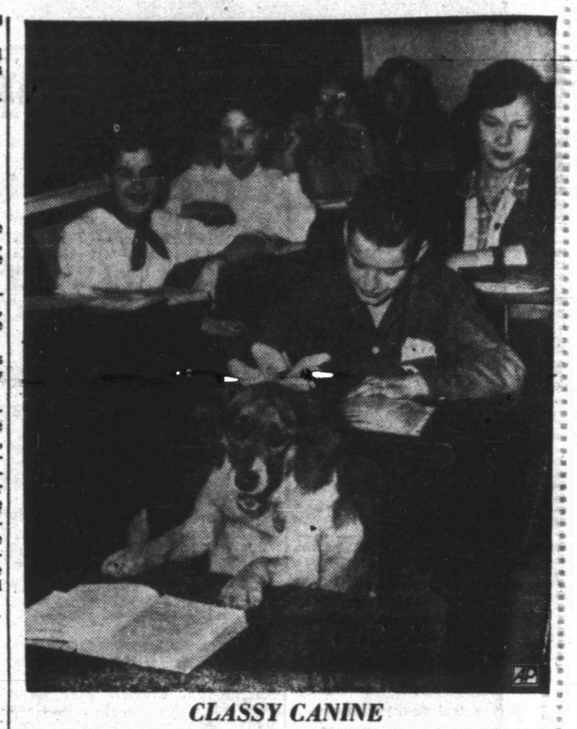

CLASSY CANINE

Daisy Mae, part Beagle and part Water Spaniel, sits at a desk in front of her master, Donald Keller, 14, in the eighth grade at Onondaga Valley Acadmey in Syracuse, N. Y. Daisy Mae was assigned a seat after she had accompanied Donald to school for 18 months. Once she appeared after a days absence with this note pinned to her collar: " was dirty and needed a bath."

New Casualty List

WASHINGTON (AP)—The Defense Department today identified 26 Korean War casualties in a new list (No. 728) which reported 4 dead and 22 wounded.

PICTURE FRAMING
Fine Arts Reproductions
Old and Modern Masters
Display at Forrest Builders and
TATUM CARPENTER SHOP
112 East 25th St. Phone 3-4168
Open Late and Weekends

SNYDER CHIROPRACTIC and NATUROPATHIC CLINIC
ESTABLISHED 1915
Hours 8 to 6——Evening Appointments
R. D. English, D.C., N. D. — B. J. Weaver, D.C., N.D.
2404 30th St. Phone 3-3602

Biggest Values of the Year in DUNLAP'S Storewide
JANUARY CLEARANCE
Save from 30% to 50% on Almost Every Item In the Store! Shop Early! Shop Every Day!

MEN'S DRESS SHIRTS $2.99
One large table of dress shirts made by one of the most famous names in shirts. Solid colors and stripes. Several different collar styles. All sizes. Hurry for this outstanding bargain!
VALUES TO 5.95 . . . . . .

LADIES' SKIRTS
Fall colors and styles. Rayon, gabardine, corduroy and men's wear. Sizes 24 to 30.
Values to 12.95 . . . 2.00

LADIES' SLACKS
Not many left. Broken sizes. Rayon gabardine. Fall colors. January Clearance price at Dunlap's.
8.95 Values 5.95

SHORTIE PAJAMAS
Rayon jersey. Black and flamingo. Sizes 32 to 38.
1.95 Values 1.00

LADIES' ROBES
Taffeta quilted robes and dusters. Aqua and navy. Limited number left, so hurry to Dunlap's.
17.95 Values 12.95

MEN'S SPORT SHIRTS
Nylon. Long sleeves. Good selection of sizes.
Values to 5.95 . . . 3.88

CHILDREN'S COATS
Very few left. Gabardine and tweed. Sizes 5 to 12. Reduced for Dunlap's January Clearance.
10.95 Values 7.88
14.95 Values 9.99
17.95 Values 11.99

FALL FABRICS
One large table. All Fall colors and patterns.
Values to 1.00 yard . .59c yd.

LOUNGING PAJAMAS
Black silk pants and mandarin "Coolie" coat. Dunlap's low January Clearance price
12.95 Values 8.95

FOUR WAYS TO BUY: CASH—CHARGE—LAY-AWAY—BUDGET

Dunlap's
SOUTH SIDE OF SQUARE
Your Scottie Stamp Redemption Center

STORE HOURS
Week Days
8:30 a.m. — 5:30 p.m.
Saturday
8:30 a.m.—8:00 p.m.