WEDNESDAY

THE SNYDER DAILY NEWS

VOL. 10, NO. 137 | SNYDER, TEXAS, WEDNESDAY, OCTOBER 7, 1959 | EIGHT PAGES—PRICE 5c

Dock Strike Pact Urged

ATOMIC SCIENTIST INVENTS BIKE RIDE FOR BLIND BOY—Dr. E. Dudley of Westmount, N. J., an atomic scientist, met little ten-year-old Timothy Patrick Sundelius, a blind boy, at a carnival. He wanted to do something for the boy and learned the youngster loved to ride a bicycle but always had to have someone guide him. Dr. Dudley designed this bike ride, made up of a center post with long radial rods holdig six bikes. Here Timothy, in center foreground, rides with five neighborhoods younsters. (AP Wirephoto).

★ ★ ★

Steel Union Wage Panel Sent Home

By JOHN MOODY

PITTSBURGH, Pa. (AP)—United Steelworkers President David J. McDonald sent his Wage Policy Committee home today. He said steel strike settlement prospects appeared hopeless.

McDonald indicated he felt the next step will be for President Eisenhower to invoke the Taft-Hartley Act to end the strike for an 80-day period. But McDonald said the union will fight any such court injunction in the courts.

But he pledged the union, failing to upset an injunction, would "obey the law of the land."

The union chief said there was nothing in the steel negotiations picture to "indicate hope for settlement in the near future."

In strongly opposing use of Taft-Hartley, McDonald again called for appointment by Eisenhower of a public fact-finding board to sift the strike issues and recommend a settlement solution.

Eisenhower has expressed distaste for such a board but has said he would name one if the industry joined the union in endorsing the idea. The industry has indicated any White House intervention should be the Taft-Hartley procedure.

Under Taft-Hartley a board of inquiry would be confined to making a factual report on the situation and would be barred from making any settlement proposals.

Dispersal of the union's 170-man Wage Policy Committee underlined the union's disbelief in a negotiated strike solution. Neither was there any ray of optimism on the industry side.

Six top industry executives, led by Chairman Roger M. Blough of U.S. Steel Corp., met with McDonald in a fruitless session Tuesday night.

The union leader dismissed the decision making wage policy group after a 25-minute session in which he reported on his "summit" meeting Tuesday night with six top executives of the steel industry.

The committee must act on all contract matters and usually is kept on call only as long as there is some hope of a settlement. The meeting resulted in no progress.

TRIO SHARES HONORS IN FOOTBALL CONTEST

Three contestants set a torrid pace to share the prize money in last week's Snyder Daily News football contest.

Finishing in a tie for the top spot with four misses each were Ira T. Riggs Jr., 3006 Thirty-seventh Street; Jimmy Moseley, 2305 Forty-second Street, and Roy Burgess, 2208 Fortieth Street.

Five more were just a step behind with five incorrect calls each on last week's list of games. Those who missed five were Colleen Stewart, 2210 Forty-fourth Street; Pat Young, 1915 Coleman, E. E. Burgess, 3109 Thirty-ninth Street; Gerald P. Davis, Route 1, and Jack Longbotham, Route 3.

Among the winners, Riggs tripped on the Snyder-Permian, Ira-Highland, Iowa-Northwestern and TCU-Arkansas games. Moseley missed the Hermleigh-Roby and Midland-Monterey games as well as Snyder-Permian and TCU-Arkansas. Burgess missed the Snyder-Permian, Lakeview-Ballinger, TCU-Arkansas and Ohio State-Southern California games.

A new contest begins today, and the list of games may be found in advertisements on the Football Contest page of this issue of The Snyder Daily News.

Fact-Finding Board Meets

WASHINGTON (AP) — President Eisenhower's emergency fact-finding board completed a fast public hearing today on the strike of East and Gulf Coast stevedores with an appeal to the parties to resume bargaining at once and hammer out a solution.

Chairman Guy Farmer fold newsmen he expects that "barring something we cannot foresee, we will file a report tomorrow."

This could — if Eisenhower chooses—set in motion the procedures under the Taft-Hartley Labor Act which would lead to a federal court order enjoining seven-day-old strike for 80 days of cooling off and bargaining.

The hearing was finished in one hour and 45 minutes.

As it ended, Farmer reminded spokesmen of the striking International Longshoremen's Assn. and the waterfront employers that Taft - Hartley "will not bring about any solution of this dispute."

He urged the parties to "make every effort to get together to bring about a peaceful settlement."

Spokesmen for both sides agreed, except their positions, as outlined in sharp and hostile terms to the three-man panel, gave little promise of early agreement.

In presenting their case to the panel the stevedores contended employer demands would result in "wholesale" elimination of jobs.

Management came back with an accusation that the walkout is an "irresponsible and illegal" violation of an agreement to extend for 15 days the contract which expired Sept. 30.

Louis Waldman, attorney for the International Longshoremen's Association got in first with the argument about job elimination.

He told the panel in a statement that the employers wanted a free hand in automation of cargo handling methods. In the last three years, Waldman said, automation has "threatened to deprive ILA members of substantial number of jobs."

Following Waldman, Alexander P. Chopin chairman of the New York Shipping Assn. Inc., told the fact-finders his organization and the ILA agreed to the contract extension last Wednesday. Within two or three hours thereafter, he said, New York Local 791 voted to defy the extension pact.

He quoted William V. Bradley, ILA president, as stating that the strike was in support of Gulf port locals which had no such extension agreement.

Britons In Fast Pace On Eve Of Election

By DENNIS NEELD

LONDON (AP)—Britain's political parties made lightning election-eve canvasses today in a final desperate effort to carry the country's huge bloc of uncommitted voters.

The latest public opinion poll showed 8½ per cent of the voters in 50 key districts in the "don't know" or "won't tell" column.

Even the chiefs of the two major parties were cagey about predicting the results of Thursday's election of a new House of Commons.

The weather — a telling factor in British elections — seemed uncertain, with rain forecast in the West, and sun for the east. Rain tends to keep the voters away. Past elections have shown Laborites to be more easily deterred than Conservatives.

Prime Minister Harold Macmillan's Conservative party, seeking a third term in control of the government, could draw a grain of encouragement from the latest Daily Telegraph poll, which gave them a 2½ per cent lead over their Labor party rivals in 50 key constituencies.

According to the poll, the Conservatives can bank on support from 42½ per cent of the electorate, while Labor has 40 per cent sewed up and the Liberals 4½ per cent.

Other recent polls have shown the two main parties — Labor and Conservative — racing neck-and-neck with up to one-fifth among the "don't knows." Britain has 35,400,000 eligible voters.

The Conservative party chairman, Lord Hailsham, told newsmen "our pledged support is marginally higher than in 1955' but he refused to make a firm prediction of the outcome.

In 1955 the Conservatives won a 52-seat majority in the 630-seat House of Commons.

Labor party Secretary Morgan Phillips was almost as cautious as Hailsham: "We will get a working majority if there is a high poll (good turnout) and full response from party workers and supporters."

The Liberals held six seats in the last House. Said Herbert Harris, campaign director for the party: "I am sure we will win more seats and be second in many more."

"The election is so delicately poised that either the Conservatives or Labor could win," said the independent London Times. "And the side that fails to vote at full strength will almost certainly lose."

The party that gets a majority in Commons will form the next government. If the Conservatives win, Macmillan will be back as Britain's prime minister. If Labor wins, Hugh Gaitskell will take over.

Macmillan made a final TV appeal Tuesday night and told viewers, "Don't gamble with Britain."

On radio, Gaitskell told listeners: "People don't care for the rather smug and complacent approach on the Tories."

Producer's Consultant Says TV Quiz Program Was Rigged

WASHINGTON (AP) — A public relations consultant for producers of the TV quiz program "Twenty-One" testified today the show was rigged.

At the same time, the witness, Alfred Davis, said an attorney advised his public relations firm not to tell the truth to New York authorities investigating charges that contestants were given questions and answers in advance.

Davis identified the attorney as Edwin Slote of New York.

In effect, Davis said his firm and Barry and Enright Inc., owners of the quiz program, had deceived the National Broadcasting Co. by not telling them the truth. NBC was the network that carried "Twenty-One," one of the biggest quiz shows until it collapsed last year after charges it was rigged.

Davis was the leadoff witness on the second day of an inquiry by the House legislative oversight subcommittee into quiz show scandals.

Under questioning, Davis said Slote had advised him to get out of town after authorities began looking into the charges against the program.

"Where did he advise you to go?" asked Robert W. Lishman, subcommittee counsel.

"As far away as possible," Davis replied.

Called as the windup witness on "Twenty-One" was Richard Jackman, a former contestant who is said to have told a New York grand jury the show was crooked. Jackman is an organizer for the International Ladies Garment Workers Union.

The House subcommittee on Legislative Oversight then planned to turn its spotlight on another TV quiz, Dotto, the first of the shows to collapse under fraud charges. This started a chain of events that brought to an end the era of huge money prizes and strained, sweating faces peering out of isolation booths.

The committee opened its rerun spectacular Tuesday in an ornate caucus room. The expectant audience guffawed repeatedly as films of long gone "Twenty-One" shows were run off, complete with commercials.

At one point in the screenings, master of ceremonies Jack Barry remarked, "There must be a moral here someplace—I don't know what it is." The crowd roared.

The story of the doublecross was unfolded by James Snodgrass, 37, a New York artist. He testified that he brought "Twenty-One's" producers to the verge of panic by giving the correct answer to a question he said they told him to miss.

When the show ended, Snodgrass said, producer Albert Freedman "came to my dressing room and said I had ruined him." Snodgrass wound up with a comparatively measly $4,000.

Echoing testimony by Herbert Stempel, another former contestant, Snodgrass said he, too, had been supplied in advance with questions and answers and even coached on dress, mannerisms and gestures.

Snodgrass said Freedman "suggested that I have my teeth cleaned and that I wear an off-white shirt."

The doublecross came, Snodgrass said, when Freedman instructed him to miss a question and thus lose a month-long running contest with Hank Bloomgarden, also of New York.

"What made you balk?" asked Robert W. Lishman, subcommittee counsel.

Snodgrass replied: "Maybe it was a hope deep inside that everything would work out fair and square. Also, I knew the answer. I had been told the answers."

Service Station Burglarized Here

Augustine's Service Station on the Clairemont Highway was broken into sometime Tuesday night or early Wednesday morning, Snyder police reported this morning. Taken were a case of "Cokes", ten dozen cheese confectionary items and about $2 in pennies.

Officers who investigated the burglary said entrance was gained by removing a window pane from the south side of the building.

WEATHER

SNYDER TEMPERATURES: High Tuesday 83 degrees; low, 48 degrees, reading at 7:30 a.m. today. 54 degrees.

East, South Central, North Central and Southwest Texas: Partly cloudy and mild through Thursday.

Northwest Texas: Partly cloudy through Thursday. Cooler in Panhandle Thursday.

West Gulf: Variable mostly north and northwest winds 10 to 20 m.p.h. and [illegible] scattered [illegible] through Thursday.

Area Firemen Due For Convention

An estimated 400 members of the Midwest Texas Firemen's Association and their families from more than a dozen area counties will be hosted here Thursday by the Snyder Fire Department for the one-day semi-annual convention.

Registrations beginning at 10 a.m. at the Central Fire Station will initiate the day's business. The entertainment part of the program will include "hookup races" beginning at 4:30 p.m., a convention feed at Towle Park Pavilion at 6 p.m. and a Firemen's Dance at the V. F. W.-American Legion Hall beginning at 8 p.m.

One of the highlights of the day will be the parade, starting about 11:45 a.m. and planned to get to the main portion of the town about noon. It will form at the circus grounds and go on Thirty-seventh to S; S to Twenty-fifth; Twenty-fifth to R; R to Twenty-sixth; Twenty sixth to M; M to Thirtieth; Thirtieth back to S.

Presiding over the meetings, slated to get in session at 1:30 p.m. will be Association President J. W. LaCour, of Baird.

Mayor Harold Bennett of Snyder will deliver the address of welcome with Rotan Fire Chief A. B. Parker responding.

Rev. Harry [illegible], Jr., First Methodist Church, will give the principal address.

Several entertainment numbers during the afternoon will be provided by Bob Clinton's choral group and instrumental selections by a pianist yet to be announced.

N. W. Autry of Snyder will introduce guests.

The invocation will be by Rev. Elton Wyatt of Snyder.

Talks and reports are planned by visiting firemen and state officials, according to D. A. Porter, Snyder fire department chief.

Doug McGlaun, Snyder fire department captain, is second vice president of the association.

Others programmed to appear include Mrs. Opal McCloud, Snyder; Gilbert Hinds, Baird; Leonard Henderson, Colorado City; James C. Asbury, secretary, Baird; and Chief N. W. Autry, Snyder, who will announce race judges in hookup contests.

Woman Hurt By Gunshot

Mrs. John Horn, Route 2, Snyder, was released from Cogdell Memorial Hospital Wednesday morning after being treated for a gunshot wound accidentally incurred at her home Tuesday afternon shortly before 4 p.m.

Mrs. Horn had picked up a high-power 22 caliber rifle from a room in her home in preparation to go into the yard to do some target shooting. The weapon accidentally discharged and the slug struck the right side of her left breast, passed through it, into and through the fleshy part of her left arm and lodged nearby.

One daughter, Dorothy Ann was in the next room and heard the gun's explosion. Mr. Horn and another daughter, whose name was not available, were in the yard.

Mrs. Horn was brought to Snyder by a neighbor and entered in Cogdell Memorial Hospital at 4:13 p.m. Tuesday.

The incident was investigated by a member of the sheriff's department and District Attorney Wayland Holt.

'Gimmick' Seen In Russian Proposal

UNTED NATIONS, N.Y. (AP) — Western diplomats speculated today that a Soviet proposal for an international space conference may be a companion gimmick to Premier Nikita Khrushchev's total disarmament plan.

As in the case of the Soviet Premier's sweeping call for a world without arms or armies, Western reaction was guarded. Delegates made clear they want to give the plan close study before commenting publicly on it. But some voiced privately the suspicion it might contain a hidden joker.

It appears virtually impossible for the West to turn down the latest Soviet proposal, which calls on the U.N. to sponsor an international parley of scientists to exchange experiences in exploring outer space.

It was feared, however, that the West at such a conference might be confronted with a Soviet bid to set up a key space study group outside the U.N. on which the Communists would demand as many seats as the West.

In making the space proposal in the General Assembly policy debate Tuesday, Deputy Foreign Minister Vasily V. Kuznetsov served notice the Soviet Union would continue its boycott of the present U.N. Committee on Peaceful Uses of Outer Space.

Sentences Assessed In Five Cases

Five of six defendants charged in separate Scurry county felony cases were sentenced in 132nd District court yesterday.

Judgments were rendered within approximately 18 hours after they were indicted Monday by the now-discharged grand jury.

Each of the five defendants entered a plea of guilty before District Judge Sterling Williams by mid-day Tuesday.

Jarry Blair pleaded guilty to being an accomplice in the burglarizing of the residence of the G. H. Stephens residence May 19 and was meted a two-year probated sentence.

A sixth defendant, Willie Wesley Day, Jr., indicted by the grand jury this week today entered a plea of guilty in 132 District court and was sentenced to three years in the state penitentiary. He had been charged with abducting for purpose of prostitution.

Juan Riojas Hernandez, charged with breaking and entering the vehicle of Phillip Ballard on Sept. 6, received a two-year sentence to run concurrent with a two-year probated term he already faced in connection with a DWI conviction.

Richard A. Patrick was given a two year suspended sentence after pleading guilty to a forgery charge. He had been indicted on a $32.56 forged check bearing the name of Edwin G. McIntyre, according to the information filed.

J. H. Rogers, also charged with forging a $5 check in September, was meted a two-year suspended term.

Clint Hembree, defendant in still another forgery case involving a $40 check signed with the name of R. B. Richter, also received a two-year suspended term.

All but Patrick are Scurry county residents. Patrick reportedly came from Oklahoma.

Disposition of the case of Willie Wesley Day, Jr., a Brownfield resident charged with abduction for purpose of prostitution, was still pending this morning. Involved in the alleged crime was a female under the age of 14 years at the time of the allegation.

Mexico President Has Unusual News

By JACK RUTLEDGE

MEXICO CITY (AP) — President Adolfo Lopez Mateos is flying to Washington this week with unusual news — of a Latin-American nation economically sound and friendly to the United States.

The handsome 49-year-old Mexican chief executive is due in Washington Friday to return President Eisenhower's visit to Acapulco.

Although an experienced politician, a gifted speaker, a man with a charming personality and a ready smile, Lopez Mateos is shy. He won't try to match Soviet Premier Nikita Khrushchev's showmanship.

He will be able to talk of Mexico's improving business, it's sound peso, and the internal quiet and peace of the nation.

Lopez Mateos took office last December. Since then, he has shaken up the government — and Mexican living — drastically. Some joke that a recent earthquake in the Isthmus of Tehuantepec wa one of his jolts.

The President's father was a dental surgeon who died when Adolfo was less than a year old. His mother struggled to raise five children on a small insurance policy and help from relatives.

He was a scholarship student in a French school in Mexico City and, at a high school in Toluca, capital of Mexico state. He played soccer and boxed and at one time was Mexico's featherweight champion.

While attending college in Toluca, he sometimes walked 35 miles over 12,000-foot mountains to visit his mother in Mexico City on weekends.

He first got into politics on the campus with a Socialist group. He took his law degree and joined a prominent firm in the capital.

He married a pretty teacher, Eva Samano, in 1940. Her grandfather was British.

He returned to his alma mater briefly in 1943 as director, or president.

His entry into politics came in 1945 when an old friend, Miguel Aleman, was nominated for the presidency and asked Lopez Mateos to be one of his top campaigners. Aleman was elected, and saw to it his friend was elected a senator.

Central Gulf Storm Brews

NEW ORLEANS (AP)—A low pressure area has developed in the Central Gulf of Mexico and is moving north, northeast from a point 210 miles south of New Orleans, the Weather Bureau said today.

Scattered squalls with winds up to 35 miles an hour extend out 250 miles to the northeast of the area, the bulletin said. Reconnaissance planes at 9 a.m. said there apparently had been no intensification of the area during the night.

The Weather Bureau said continued North, northeast movement is expected with squalls over the northeast part of the Gulf the rest of today and tonight.

Small craft east of New Orleans to Punta Gorda, Fla., were advised to remain in port.

Longbotham Named To Adjustment Board

Snyder's City Council, meeting in special session with all councilmen present and presided over by Mayor Harold Bennett, this morning voted to appoint Bernard Longbotham Jr. a member of the zoning board of adjustment.

Longbotham will replace Kenneth Wilson who, because he had moved outside the Snyder city limits, was ineligible to retain the post.

Soviet Lunik III Apparently Continuing On Planned Orbit

By PRESTON GROVER

MOSCOW (AP)—Lunik III, the Soviet Union's newest space traveler, apparently was continuing on its planned orbit today after rounding the moon, but the Soviets so far have not said what it found on the other side.

Word of what the flying laboratory observed on the face of the moon never seen by man may come after Lunik's next transmission of data, scheduled from 9 to 10 a.m. Eastern Standard Time today.

A Soviet announcement Tuesday night said the cosmic rocket reached a point 7,000 kilometers — 4,349.6 miles — from the moon at 9:16 a.m. Eastern Standard Time Tuesday and then "kept its movement turning around the moon."

By noon, the announcement continued, the rocket was 15,000 kilometers — 9,320.5 miles—from the moon's surface and continuing "on its predetermined orbit." This was supposed to take it on around the moon and into a long oval orbit around the earth at the other end.

At that time, the Soviets said, the Lunik was 230,925 miles from the earth, over the Atlantic Ocean.

The Soviet announcement said preliminary processing of data from the satellite showed the temperature aboard ranges from 25 to 30 degrees centigrade — a comfortable 77 to 80 degrees Fahrenheit — and that a predetermined pressure of 1.001 millimeters of mercury is being maintained.

The apparatus of the solar batteries and the chemical sources for supplying energy are functioning normally, the announcement added.

British scientists listening in on the satellite during its long journey were mystified Tuesday when Lunik's steady bleep suddenly changed to a rhythmic fading and swelling. This occurred about the time it was scheduled to pass behind the moon.

The change in signal patterns was picked up quickly at Jodrell Bank, England, by the world's largest radio telescope.

"At one period the signals were received for 15 seconds and then disappeared for 15 seconds and continued this way for about half an hour," reported Dr. John Davies, in charge of the Jodrell Bank operations.

"I would not pretend to have any idea what they meant," he added. Soviet scientists kept check on the moon prober with an intricate system of radio listening posts and computing centers.

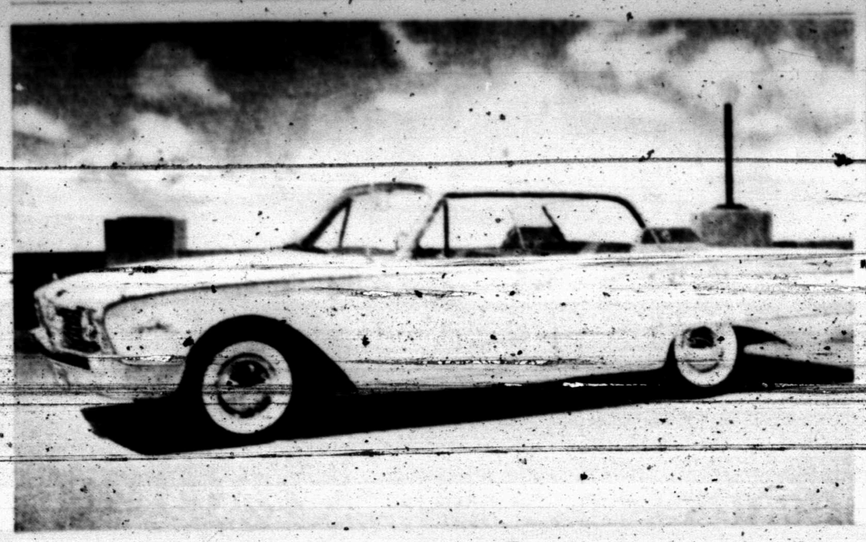

ALL-NEW STYLING—This 1960 Ford Galaxie Town Victoria shares the all-new styling characteristics of the other Ford models, yet bears unmistakable resemblance to the elegant Thunderbird profile. The new Galaxie is one inch lower than the 1959 model, but has more interior room for six big persons than ever before. The new Fords for 1960 go on display tomorrow at Wilson Motors in Snyder.

1960 Fords Going On Display Here

Ford's new 1960 model automobiles will go on display in Snyder tomorrow at Wilson Motors, 1615 Twenty-sixth Street.

Free coffee and doughnuts will be served throughout the day tomorrow at Wilson Motors as the local firm shows the new Fords and Falcons.

The 1960 Ford represents a styling theme originally created for later use but brought forward because of the spontaneous enthusiasm of company management when they first saw the car in advance studios.

J. O. Wright, Ford Motor Co. vice president and Ford Division general manager, said the 1960 Ford was redesigned from bumper to bumper because "we wanted to increase passenger space and comfort and improve the roadability and handling ease and performance."

He said, "After the car originally planned for 1960 was well under way, the advance styling office showed us some designs for Ford Motor Company cars even farther advanced than our planned 1960 model.

"One of these was called 'Quicksilver,'" he said. "It captured everyone's imagination immediately, and we began to explore the possibility of advancing it to the 1960 models. We were faced with a crucial decision involving millions of dollars.

When the engineers pointed out that a complete new car also would enable them to design additional quality features into the vehicle, company management gave the go-ahead.

"One of the most important features of the new Ford," Wright said, "is that it has been 'comfort-engineered'. There is substantially more hip room, shoulder room, leg room and head room in the 1960 Ford than there was in the 1959 model—which ranked far above its competitors in these vital comfort areas.

"With the new body design, the new frame, redesigned suspension and improved power train, the 1960 Ford rides better, handles better and performs better than any Ford in history," Wright said.

Former Resident Dies In Arizona

A former Snyder resident, Frank B. Cooper, 63, who moved to Tempe, Ariz., only three months ago to live with a daughter, was buried Tuesday morning at Phoenix, Ariz.

Cooper, who had been a maintenance foreman for the Standard Oil Co. of Texas, died Friday in a Tempe Hospital.

He was a World War II veteran serving with the Seabees, and was a member of the Masonic Lodge in Hurley, N.M.

He was born in Commerce, Tex.

THE SNYDER DAILY NEWS

Published Sunday morning and each evening except Saturday by the Feather Printing and Publishing Co., Inc., at Snyder, Texas.

Entered as second-class matter at the Post Office at Snyder, Texas.

HERBERT FEATHER, Publisher.

SUBSCRIPTION RATES: By CARRIER in Snyder 25 cents per week, $1.50 per month. By mail in Scurry and adjoining Counties, one year $5.00. Balance of Texas, one year $12.50. All other States $15.00.

MEMBER OF THE ASSOCIATED PRESS.

The Associated Press is exclusively entitled to receive National and World news dispatches in this newspaper, also local news published herein. All rights reserved for republication of special dispatches.

Any erroneous reflection upon the character, standing, or reputation of any person, firm or corporation which may occur in the columns of THE SNYDER DAILY NEWS will be gladly corrected upon being brought to the attention of the management.

The publishers are not responsible for copy omissions, typographical errors or unintentional errors that may occur other than to correct it in the next issue after it is brought to their attention.

All unsolicited articles, manuscripts, letters and pictures sent to the Daily News are sent at the owner's risk and The Snyder Daily News expressly repudiates any liability or responsibility for their custody or return.

SNYDER THEATRES PRESENT TODAY:

PALACE—"THE H-MAN"
Horror Drama In Color
SECOND FEATURE
"THE WOMAN EATER"
Horror Drama With George Coulouris

STARLITE—"MAN OF THE WEST"
Western In Color
Starring Gary Cooper
SECOND FEATURE
"THREE FOR THE SHOW"
Musical In Technicolor
Starring Betty Grable

HOSPITAL NOTES

COGDELL MEMORIAL

ADMISSIONS: Roy Goebel, Hermleigh; Michael Brown, 122 Williams; Nona Duckworth, Nurses Home; Katherine Wellborn, Bassridge Dr.; William Engler, 315 Thirty-sixth Street; Woodrow Myers, Sweetwater, Okla.; Lavella Hallmark, 3003 Avenue K; Edna Horn, Route 2; Herman Greenfield, 3709 Rose Cr.; Ruth Brotherton, 316 Thirty-fourth Street; Shirley Barnes, Hermleigh.

DISMISSALS: A. J. O'Neil, Beverley Grantham, Horace Loper, Mary Jane Gilmore, Floyd Pate, Roy Goebel.

Archer Meant No Harm To Premier

LOS ANGELES (AP) — When Nikita Khrushchev came here Sept. 19 security agents arrested a man with a bow and arrow in a car near the Soviet premier's route.

Leslie H. Kyllingstad, 48, of Hawthorne also had a 45-caliber pistol. But municipal court Tuesday dismissed charges of carrying concealed weapons. The city attorney told the court Kyllingstad is a licensed hunter. Kyllingstad had been after a deer that day in a brushy residential area.

Scouters Set Annual Meet

Plans are complete for entertaining three hundred members of the Buffalo Trail Council, Boy Scouts of America, on Saturday at the Buffalo Trail Scout Ranch in the Davis Mountains. The occasion is the Annual Council meeting for election of officers and the 12th annual fellowship barbecue. Officers to be elected are president, four vice presidents, treasurer, assistant treasurer and commissioner.

The nominating committee is composed of Dr. W. A. Hunt, Chairman, President of Howard County Junior College, Big Spring; G. E. Thompson, Superintendent of Schools, Kermit, and Emmett Beauchamp, District Manager of the Community Public Service Company, Pecos.

Barbecue will be served from 5 to 6:30 p.m. The election and business session will be from 7 to 7:30 p.m. followed by a brief campfire program featuring a ceremony "The Clock and the Boy."

In addition to Council members, all interested Scouters and their families are invited.

J. L. "Dusty" Rhoades, Odessa, Council President, will preside at all sessions.

Prints Are Removed By Robbery Victim

LAKEWOOD, Calif. (AP) — A customer finished his beer leisurely, then took $500 at pistol point from bartender Alexander Hendlin.

Hendlin, excusably nervous while waiting for officers to arrive Tuesday, passed the time by one on which the gunman had left his fingerprints.

Family In A Hurry

SOUTH CHARLESTON, W. Va. (AP) — Seventeen-year-old Betty Sue Eplin gave birth to a daughter, Brenda Sue, last Dec. 28.

Now, 10 months later, Mrs. Eplin is the mother of four children. The wife of a golf course caddy gave birth to triplets, six weeks premature, Monday.

PUBLIC RECORDS

WARRANTY DEEDS RECORDED:

Mr. and Mrs. O. F. Hogan to Mr. and Mrs. Louis Solis, tract of land in Section ... and west ... and south 100' of southeast corner of Block 60 of Cody Heights Addition, except minerals.

Mr. and Mrs. Buford B. Newton to Charlie Eckert, all of northwest quarter of Section 178, Block 97, of H. & T.C. By Co. Survey, except 2.737 acres deeded to State of Texas for public road purposes along the west side, except minerals.

Mr. and Mrs. James W. Hazle to Mr. and Mrs. Milt Stoffner, north 100 feet of Lot number 5, and north 100 feet of west 7 feet of Lot number 6, Block 51, Wilmeth Addition.

NEW VEHICLES REGISTERED:

Ray Brown, Hermleigh, from Denson Service Station, 1959 Cushman Scooter.

James A. Pescott from Pollard Motors, 1958 Plymouth four door.

W. W. Thorne, Plainville, from Pollard Motors, 1959 Plymouth four door.

Member Texas Optometric Association
Drs. Blum and Nesbit
OPTOMETRISTS
1825-25th St.
Phone HI 3-3992

CANYON DRIVE-IN
Ph. HI 3-7212 Big Spring, Hwy.
Feature Starts 7:00
Starting Tonight
"A Star is Born"
JUDY GARLAND
JAMES MASON
CinemaScope
TECHNICOLOR® CINEMASCOPE®
JACK CARSON • CHARLES BICKFORD
Second Feature
FORBIDDEN PARADISE!
Island of Lost Women
Plus Color Cartoon

Jail Term, Fine Levied In Case Here

Tommy Singleton, reportedly a Slaton resident who was taken into custody there earlier this week on a theft charge filed in Snyder, was sentenced to five days in jail and fined $20 plus costs of $23.50 when he appeared before County Judge J. Ray Martin yesterday afternoon.

Singleton had entered a plea of "Nolo Contendere" which meant, in effect, he threw himself on the mercy of the court without admitting a plea of either guilty or innocent.

Judge Martin gave Singleton credit for such times as the defendant had already been incarcerated.

Singleton was returned to Snyder Monday evening by a sheriff's department officer after being advised the man was in custody in Slaton.

Singleton had been accused of taking $20 from one Tom Willis. The alleged theft was reported Sunday morning.

Other recent county court cases include an aggravated assault case in which Gene Shy entered a plea of guilty to the Oct. 3 charge and was fined $50 plus costs of $23.50. Matt Rushing, charged with DWI on October 5, who was handed a three-day jail term with credit for time already served and fined $100 and $23.50 costs (paid October 6); and Luther Tucker, filed on Oct. 5 for transporting. Tucker entered a plea of innocent and bond was set at $1,000.

Sam G. Allen Dies In Portland, Ore.

Word has been received here of the death of Sam G. Allen, brother of four Snyder residents, in Portland, Ore., last night.

Mr. Allen had been ill for some time and had been hospitalized for approximately one month.

He was a brother of Mrs. C. M. (Pap) Willis, Miss Ella May Allen, J. B. Allen and J. C. Allen of Snyder. His wife and one child also survive.

Funeral services and burial will be in Portland on Saturday.

Decision Due By Johnson

DALLAS (AP) — Sen. Lyndon Johnson (D-Tex.) will make up his mind within two weeks whether to seek the Democratic presidential nomination, the Dallas News said in a copyrighted story today.

The newspaper said Johnson will seek the nomination if a real moderate movement develops in the party.

"Johnson believes he can go to the convention if he should be a candidate for nomination, with more votes than any other contender," the News said.

"He is convinced that the people of his state and moderates of other states really want to battle the liberal element in the Democratic party."

Johnson has said numerous times he is not a candidate for president and does not intend to be one.

Richardson Leaves Fund To Relatives

FORT WORTH, Tex. (AP)—Executors for the estate of Sid W. Richardson said Tuesday that the wealthy Texas oilman willed 13 million dollars in property and trust funds to relatives.

The bulk of the estate will go to the Sid W. Richardson Foundation for Charity, Religion and Education.

Richardson, 66, died last week of a heart attack. He is survived by two sisters, a nephew and a niece.

WAKE UP RARIN' TO GO
Without Nagging Backache

Now You can get the fast relief you need from nagging backache, headache and muscular aches and pains that often cause restless nights and miserable tired-out feelings. When these discomforts come on with over-exertion or stress and strain—you want relief—want it fast! Another disturbance may be mild bladder irritation following wrong food and drink—often setting up a restless uncomfortable feeling.

Doan's Pills work fast in 3 separate ways! 1. by speedy pain-relieving action to ease torment of nagging backache, headaches, muscular aches and pains. 2. by soothing effect on bladder irritation. 3. by mild diuretic action tending to increase output of the 15 miles of kidney tubes.

Enjoy a good night's sleep and the same happy relief millions have for over 60 years. New, large size saves money. Get Doan's Pills today!

Hypodermic Needles Turn Up In Schools

COLUMBUS, Ohio (AP)—Hundreds of scrapped hypodermic needles gave alarmed school officials a prickly feeling today.

Pupils at three schools turned up in class Tuesday with the medical syringes.

So far, police said, the needles had been used as squirt guns. But they warned of possible dangers such as the youngsters playing doctor.

The plastic needles the police have collected were rejects from a nearby plant which makes them. They had been put out for trash collection, but the children picked them up.

Dozens of Smart Fabrics to choose from

We will help you choose just the right fabric and color for your drapes.

Drappery Material in stock. Samples of any kind of drappery materials.

Custom Drapes

Phone HI 3-9916

Hardware For Drapes

MODERN
Furniture & Appliance
308 East Highway

What Makes Roquefort?

SAN FRANCISCO (AP)—Folks who ought to know say that Trader Vic's salad dressing is cheesy—but it isn't Roquefort.

Claiming its reputation for the zesty cheese is being harmed, the French community of Roquefort is suing the restaurant in U.S. District Court.

Trader Vic's uses blue cheese in dressing and calls it Roquefort, the aroused French say. They asked damages and a court injunction to stop the restaurant from using the name.

The suit, filed by the town, the manufacturer and the exporter, declares real Roquefort must be made from ewe's milk—not cow's—and matured in special caves near Roquefort where natural conditions create the distinctive flavor.

Jim Haver, a Trader Vic's employe, asked: "Who ever heard of Roquefort in Roquefort dressing, anyway?"

TELEVISION LOG
WEDNESDAY PROGRAMS

KCBD-TV Channel 11 — Lubbock

WEDNESDAY
5:30—Hospitality Time
6:00—News
6:10—Weather
6:15—Here's Howell
6:30—Wagon Train
7:30—Price is Right (C)
8:00—Wyatt Earp
8:30—Rifleman
9:00—This Is Your Life
9:30—77 Sunset Strip
10:30—News, Wthr., Sports
11:00—Jack Parr Show

THURSDAY
7:00—Today
7:00—Dough Re Mi
7:30—Treasure Hunt
10:00—Price Is Right
10:30—Concentration
11:00—Tic Tac Dough
11:30—It Could Be You
12:00—Playhouse 90
1:00—Queen For A Day
2:00—Young Dr. Malone
2:30—From These Roots
3:00—Truth or Consequence
3:30—County Fair
4:00—Channel 11 Matinee
5:30—Hospitality Time
6:00—News
6:10—Weather
6:15—Here's Howell
6:30—Decoy
7:00—Kennie's Raiders
7:30—Lawless Years
8:00—Bachelor Father
8:30—21 Beacon Street
9:00—Groucho Marx
9:30—Bold Venture
10:00—Secret Agent X
10:30—News, Wthr., Sports
11:00—Jack Parr Show

CHANNEL 4-12-13
Station Programs Same—Except Where Channel Number Shown

4:00—Guiding Light
4:15—Take Five
4:20—13—News
12—Cartoon Circus
4—Cartoon Circus
4:30—Cartoon Circus
5:00—Looney Tunes
5:30—13—Bugs Bunny
12—Bugs Bunny
4—Sugar 'n Spice
5:45—31—Bugs Bunny
12—Bugs Bunny
4—Looney Tunes
6:00—13—News, Wthr., F.
12—News, Wthr., F.
4—Cosden Farm
6:15—Doug Edwards
6:30—13—Topdollar
12—R. Playhouse
4—M. Playhouse
7:00—Rebo Talking
7:30—Trackdown
8:00—The Millionaire
8:30—I've Got A Secret
9:00—Armstrong C. Th.
10:00—News
10:30—Original Am. Hr.
11:00—Showcase
11:45—Sign Off

THURSDAY
7:30—Sign On
7:35—News
7:40—Cartoon Circus
8:00—Richard Hottelet
8:10—Take Five
8:15—Capt. Kangaroo
9:00—On The Go
9:30—Sam Levenson
10:00—I Love Lucy
10:30—13—Top Dollar
12—12 Romper Room
4—Top Dollar
11:00—Love Of Life
11:30—Search for Tomorrow
11:45—13—Club Day
4—Modern Home
12—Modern Home
12:00—Home Fair
12:15—News
12:25—Take Five
12:30—As The World Turns
1:00—For Better or Worse
1:30—Houseparty
2:00—The Big Payoff
2:30—Verdict Is Yours
3:00—Brighter Day
3:15—Secret Storm
3:30—Edge of Night
4:00—Guiding Light
4:20—13—News
12—Cartoon Circus
4—Cartoon Circus
4:30—Cartoon Circus
4:30—Looney Tunes
5:30—Huckleberry Hound
6:00—13—News, Wthr., F.
12—News, Wthr., F.
4—Cosden Farm
6:15—Doug Edwards
6:30—13—U.S. Marshall
6:30—12—Swing West
4—Holly w. Playh.
7:00—December Bride
7:30—Deginger
8:00—Zane Gray Theatre
8:30—Playhouse 90
10:00—News
10:30—Movie
11:45—Sign Off

KRBC TV CHANNEL 9 — ABILENE

WEDNESDAY
4:00—MGM Com. Pre.
4:30—TBA
5:00—News
5:10—Weather
5:15—Texaco H.B. Report
5:30—Wagon Train
7:30—On The Farm
8:00—Kraft Music Hall
8:30—Bat Masterson
9:00—This Is Your Life
9:30—Men of Annapolis
10:00—News
10:10—Weather
10:15—MGM Com. Pre.
Sign Off

THURSDAY
7:00—Today
8:00—Today
9:00—Dough Re Mi
9:30—Treasure Hunt
10:00—Price Is Right
10:30—Concentration
11:00—Tic Tac Dough
12:00—News & Wthr.
12:15—Daily Devotions
12:20—TBA
1:00—Queen For A Day
1:30—Court of H. Rel.
2:00—Young Dr. Malone
2:30—From These Roots
3:00—Truth or Con.
3:30—County Fair
4:00—MGM Com. Pre.
5:30—TBA
6:00—News
6:10—Weather
6:15—Texaco H.B. Report
6:30—Favorite Story
7:00—Price Is Right
7:30—Lawless Years
8:00—Bachelor Father
8:30—21 Beacon Street
9:00—You Bet Your Life
9:30—Masquerade Party
10:00—News
10:10—Weather
10:15—MGM Com. Pre.
Sign Off

Here Tomorrow!
A WONDERFUL NEW WORLD OF FORDS FOR 1960

FINEST FORDS OF A LIFETIME

This new Ford Galaxie, like all the new, beautifully proportioned 1960 Fords, is styled from a new viewpoint. Traditional automotive elegance combines with modern design in the style of a new decade!

In 1960, for the first time in history, your Ford Dealer presents not one, not two, but *three new lines* of Ford cars . . .

1. The 1960 Fords—The Finest Fords of a Lifetime, beautiful from any *Point of View*, worth more from every *Point of Value!*
2. The 1960 Falcon—The New-size Ford, the world's most *experienced* new car and the easiest car in the world to own!
3. The 1960 Thunderbird . . . The World's Most Wanted Car!

Now you can see them—the Finest Fords of a Lifetime! Economy-minded Fairlanes. Big-value Fairlane 500's. Elegant Galaxies. A breath-taking new Sunliner convertible and a brand-new hardtop model! "Starliner." Then there's a whole new world of Station Wagon Living, too. It all adds up to 15 glittering variations of the world's newest, most elegant styling theme!

And Ford sets the new trend in power. Ford's Thunderbird 292 V-8 and 352 V-8, like the famous Mileage Maker Six, bring a new world of smoother, hotter performance—on *regular* gas.

To top it all, the Finest Fords of a Lifetime are priced for savings. Ford is still priced to outvalue all comparable models of its major competitors.

Ford savings, however, only *begin* with a low price. You save still more with engines that thrive on regular gas and save up to a dollar on every tankful . . . a Full-Flow oil filter that lets you go 4,000 miles between oil changes . . . Diamond Lustre Finish that never needs waxing . . . aluminized mufflers that normally last twice as long as conventional types . . . new, safer, Truck-Size brakes that are the biggest ever in Ford's history . . . and new soft tread, Tyrex cord tires that run quieter, last longer.

In every way these are the Finest Fords of your Lifetime! See them at your Ford Dealer's!

FORD DIVISION, Ford Motor Company,

Introducing the New-Size Ford . . . the 1960 Ford Falcon

Meet the New-size Ford—the Falcon! Here's a car with plenty of room for six big adults and all their luggage. It's sized to handle and park like a "small" car . . . powered to pass and climb like a "big" car . . . and built like no other car for savings!

It gives you up to 30 miles per gallon on regular gas. Aluminized mufflers normally last twice as long as ordinary kinds. A Full-Flow oil filter lets you go 4,000 miles between oil changes. Even insurance can cost you less! And this Falcon is the world's most *experienced* new car. It was driven over every mile of numbered Federal Highway in EXPERIENCE RUN, U.S.A.—a grueling demonstration climaxing Ford's 3 years of development and testing.

The Falcon has the features that American car buyers *expect*. Its gearshift is on the steering column—*not on the floor*. Its engine is located *up front* for greater stability and safety. Best news of all is the Falcon's low, *low* price. See it at your Ford Dealer's . . . and see the *difference!*

THE FALCON FORDOR SEDAN
the world's most experienced new car is the easiest car in the world to own!

See "FORD STARTIME" in living color Tuesdays on NBC-TV

FORD BUILDS THE WORLD'S MOST BEAUTIFULLY PROPORTIONED CARS

FORD—The Finest Fords of a Lifetime · FALCON—The New-Size Ford · THUNDERBIRD—The World's Most Wanted Car

WILSON MOTORS—1615 - 26th St., Snyder, Texas

WOMEN

ENGAGEMENT ANNOUNCED — Mrs. Kate Willmon Moody, 1913 Coleman, announces the engagement and approaching marriage of her daughter, Linda Kay Moody of Dallas, to Walton Earl Keath of Fort Riley, Kansas. Mr. Keath is the son of Mr. and Mrs. Grady F. Keath, Boyd, Texas. Vows will be exchanged in the Dickerson Chapel of the First Methodist Church, Dallas at 8 p.m. October 30.

Mrs. D. C. Bentley Holds 91st Birthday Celebration

Mrs. D. C. Bentley, known to her many friends as 'Granny' celebrated her 91st birthday Sunday at the home of her daughter, Mrs. J. H. Rollins, 2300 Avenue A.

Present for the occasion were her sons and daughters, Mr. and Mrs. Elmer Bentley of Fort Worth, Mr. and Mrs. Elmer (Frances) Kind, Fort Worth; Mr. and Mrs. Grady (Deedie) Biggs, Grand Prairie; Mr. and Mrs. Earl Bentley, and Mr. and Mrs. J. H. (Iva) Rollins of Snyder.

One hundred decendants were present for the noon meal.

Many old and new friends dropped in to wish her a happy birthday during the afternoon. Special guests for the afternoon were Glen Pace minister of the Twenty-fifth Street Church of Christ, who was joined by a group of high school boys and girls, honoring her with a short devotional.

Mrs. Bentley was born Oct. 2, 1868, in Caldwell County. She celebrates her birthday, on the Sunday nearest that date, however, so that more members of her family can attend. She makes her home here with Mrs. Rollins.

China Grove News

BY MRS. N. F. HALL

Mr. and Mrs. Jerry Anderson of Dallas visited Mr. and Mrs. Jess Brown and Johnny recently.

Mrs. Don Goss of San Angelo visited her uncle and aunt, Mr. and Mrs. T. J. Webb Tuesday evening.

Barbara Jackson of Colorado City was a Tuesday evening guest of Donna Ann Hall.

Mr. and Mrs. Edward Brown recently made a trip to Fort Worth.

Lucky Merket, who is attending John Tarleton State College, Stephensville, visited his parents, Mr. and Mrs. Floyd W. Merket over the weekend.

Mrs. Walter Wood visited her daughter, Mr. and Mrs. Russell Dunn and family over the weekend.

Mr. and Mrs. Johnny Don Hall and Jackie Lynn of Fort Worth, visited his parents, Mr. and Mrs. N. F. Hall and family over the weekend. Jackie Lynn remained for a visit with her grandparents.

Mrs. Jimmy Shurtleff and children of Houston is visiting her parents, Mr. and Mrs. Floyd W. Merket.

Mr. and Mrs. Jack Longbotham and children of Snyder were callers in the N. F. Hall home Sunday evening.

Mr. and Mrs. Arlis Cotton and children of Buford, visited Mr. and Mrs. Damon Cotton Sunday. Mrs. Damon Cotton has been on the sick list.

Mr. and Mrs. Grady White and children of Dunn, wisited Mr. and Mrs. C. E. Laster and family during the weekend.

Weekend guests of Mr. and Mrs. T. J. Webb were, Mr. and Mrs. Hubert Webb of O'Donnell, and Mr. and Mrs. Cecil Webb of Floydada.

HORS D'OEUVRE

INGREDIENTS: 4 hard-cooked eggs, 2 tablespoons mayonnaise, salt, pepper, paprika, 4 cooked artichoke hearts (choke and all leaves removed), ¼ pound thinly sliced Italian-type salami, salad greens, radishes, cucumber slices.

METHOD: Slice eggs in half length wise, remove yolks and mash fine with mayonnaise and salt and pepper to taste; replace in white cavities; sprinkle with paprika. Press half of an artichoke heart on top of each yolk. Arrange on serving plate with salami, greens radishes and cucumbers. Makes 6 servings.

Kitchen Magic Is Sure To Beguile Youngsters

By CECILY BROWNSTONE
AP FOOD EDITOR

YOU DON'T HAVE TO BELONG to the "take a bite for Mommy and now one for Aunt Katie" school of feeding children to know that a small amount of kitchen ingenuity usually pleases Junior. Easy-do magic with some basic foods will on occasion help that young man and his sister accept and enjoy nutritious food.

Young ones still at home, or back from school from lunch, are particularly susceptible to the trick you pull out of your apron pocket. Here are a few ideas using peanut butter with which mothers have [illegible] up the curtain on peanut butter because it is an inexpensive way to supply, or step up, the protein children need every day.

CLOWN LUNCHEON PLATE

The clown's face is made from scrambled eggs—preferably two eggs, though if you spread the face thin, you can get away with one. (If you're feeding two youngsters, you might use three eggs for two clown faces.) One slice of crisply fried or broiled bacon will make the eyes nose and mouth. A slice of toast spread with peanut butter and cut into one large and two small triangles will make the clown's hat and bow tie. Two carrot curls are perfect ears and big enough to hear anything that's going on.

COVERED WAGON

Make a peanut butter sandwich and cut it in half. Stack the halves on top of each other. Cut four rounds of carrot and place two on each side of the stacked sandwich halves for wheels; place a long thin piece of celery in front of the wagon to serve as the handle.

MYSTERY BANANA

Peel banana and scrape off any "strings" with a case knife. Slice the banana in half lengthwise. Spread room temperature peanut butter over one cut surface; press the other half of the banana firmly over the peanut butter. Now cut crosswise in slices thick enough for youngsters to pick up and eat out of hand. Small fry usually think the striped effect is mysterious. [illegible] banana by themselves.

PANCAKE MENAGERIE

When I was young "pancakes for lunch" were a great treat. (Usually they were prefaced by a vegetable soup and dessert would be fruit.) The pancakes might be a special sort made with cottage cheese. Or they might be the good old plain variety served with maple syrup or honey, jam or jelly and butter.

Half a dozen years or so ago a friend showed us how to make "animals" with pancake batter and since that time a good many families have been concocting menageries enthusiastically. If these edible zoos are new to your, here are directions:

Prepare pancake batter from a mix or start from scratch. Using a small pitcher or measuring cup that has a lid pour out a small round or oval body shape onto a hot lightly greased griddle. Head, legs and tail are made by dribbling batter from a spoon. Start by making a rabbit, horse, cat, turtle or chicken and then let your imagination guide you. Bake to a golden brown, turning only once.

Sudden Idea Pays Off In Writing Book

By DOROTHY ROE
Associated Press Women's Editor

Girls who get married sometimes are just as unhappy as those who don't, says Rona Jaffe, who looks like a teen-ager and writes like Boccaccio.

After writing about the love lives of New York secretaries in her sensational first book, "The Best of Everything," Rona is at work on her second, concerned with marriage and to be titled "Away From Home."

The first book catapulted this fortune, a movie sale and 5,000 proposals of marriage.

"Of course I didn't take any of them seriously," says Rona. "Obviously they were mostly from lunatics. They came from all kinds of people — lots of college professors, doctors, lawyers and misunderstood husbands. At first I tried to answer them all, but now I've given up."

The setting of Rona's new book is Rio de Janeiro, where she investigated the modes and mores of Americans living away from home.

"I'd never been any place out of the country before, but all of a sudden I got this notion," she said. "So I just got on a plane and went. I spent last winter there. I couldn't speak a word of Portuguese when I arrived, but it didn't seem to matter. I was invited everywhere, and everybody was anxious to give me material. After three months I was speaking the language fluently."

Rona observes that the American colony in Rio is like a small town, with the same gossip, the same marital tangles, the same emotional problems — only more so.

"Away from home, people think the lid is off," observes this youthful sage. "They do things they wouldn't dream of doing back home. But everybody knows about it just the same."

Is Rona going to get married?

"I suppose I might as well," she remarks indifferently. "The only thing is I need somebody who can cope with me, and that kind is hard to find. If I get married I want to have children, but they'll have to be special children, too — the kind who will understand when their mother has to shut herself up with a typewriter once in a while."

How would Rona raise her own daughter?

"I would raise her within the moral code," says she. "I've observed that girls whose parents exercise no control are more neurotic than the ones from strict homes.

"A girl likes to believe that her mother would die if she had an affair.

"Id want my children to be independent, think for themselves and know I love them.

"It seems to me all little girls today are engaged to be married when they are 8 years old. But then I'm quite a bit over 8, and still single. I guess that's a distinction."

WOMEN'S CALENDAR

WEDNESDAY

Acacia Study Club, 3:45 p.m. at Martha Ann Clubhouse. Mrs. Howard Milburn, hostess.

Altrurian Daughters, 2:30 p.m. at Martha Ann Clubhouse. Mrs. Herman Doak, hostess.

Cosmorama Club, 4 p.m. at Martha Ann Club with Dot Casey and June Boren, hostesses.

District XX, Annual Fall Assembly of United Church Women of Texas, First Christian Church 9:15 a.m., box lunch, nursery provided.

THURSDAY

Town and Country Garden Club, 2:30 p. m. at Martha Ann Club meets for an arranging workshop.

Twilight Garden Club, 7:30 p.m. at Martha Ann Clubhouse with Pinkerton, Pope and Snyder, hostesses.

The Friendly Fellow Club meets at 7 p.m. at Martha Ann Clubhouse with Mr. and Mrs. Frank Wilson, hosts.

Central Elementary P-TA will meet at 3:45 p.m. in the speech-arts room. Dub Holf, speech therapist, will be guest speaker.

FRIDAY

Altrurian Club meets at Martha Ann Club with Mrs. R. L. Gray, hostess.

El Feliz meets at 3 p.m. with Mrs. L. O. Bynum, 2302 Avenue V.

Border Supper

Season a pound of ground beef with salt, onion, chili peppers, cumin and oregano and saute over the fry flame on your range. Add a cup of whole kernel corn and 1½ cups of tomato juice. Simmer until thick. Butter a large shallow baking dish and alternate the meat mixture with tortillas. Bake in oven at 350 degrees for 30 minutes. Serve with grated cheese and chopped scallions. Serves 4.

GINGER MIST

INGREDIENTS: For each serving—¼ pint (½ cup scoop) lemon sherbet, 1 bottle (7 ounces) chilled ginger ale.

METHOD: Place a scoop of sherbet in a tall glass; pour in half the ginger ale and stir with a long spoon. Add 2 straws. Serve along with the remaining bottle of ginger ale for guest to pour in.

NOTE: Vanilla or other flavors of ice cream or sherbet may be substituted for the lemon sherbet.

Teen Query: To Kiss Or Not To Kiss?

By VIVIAN BROWN
AP Newsfeatures Writer

SHOULD A GIRL KISS on a first date? That's always a big problem when it becomes an issue, as this letter indicates:

"I dated a boy that I had known casually for a long time. He seemed disappointed that I did not kiss him when he brought me home. Was this a mistake? Do you think he will call me for another date?"

It was not a mistake to refuse to kiss him, if that is the way you felt. If the kiss were meant in an affectionate fashion only, there would have been nothing wrong with it, since you have known the boy for some time. Many boys are likely to have pent-up emotions about a date such as this, however, particularly if they have been waiting a long time for it, and they may reflect this desire in a fashion that fairly devours the girl. In that case, it is wise to stave off a kiss. There are boys who have been catered to by their families for so long that they are likely to be miffed at any refusal of their whims, so it is hard to tell without knowing the boy whether he will call you again.

When to Marry

"Is there any special age when a girl should marry? I am 18, and my parents say I am much too young to become engaged. I am dating another girl of 18, and my parents say I am much too young to become engaged. I am dating a lovely boy, but I am afraid he will not wait if my parents do not say that we can be married within the year."

People are ready for marriage when they are emotionally mature and can support themselves. Your parents may be taking either of those factors into consideration. They should give you a fair reason for asking you to wait. The boy should certainly wait for you if he loves you, and if he is anxious to settle down with good intentions about supporting you. He should be able to convince your parents that he can do that.

Sister's Lament

"Do you think sisters should be made to dress alike?" writes a clothes-conscious miss. "My mother likes to pretend that we are twins, and she has been doing this since we were babies. I am so embarrassing when we go out on a date as it makes us look old-fashioned. We seem hopelessly out of step."

It does seem odd that your mother has this peculiar yen to dress you alike, and especially now when it would seem that you are old enough to break away from this act. Maybe you can do it gradually by planning different recreations that require different apparel. In that way you could exhaust the monotony of this situation, perhaps once and for all.

Eternal Triangle

"I am dating two boys who are very jealous of each other. They talk about each other to me, but I like them both and continue to see them when I feel like it. Each one has asked me to go steady, but I don't want to do that as my family says I am too young. Is this wrong?"

You are a very smart girl who defeats the argument of the steady by being sure of a boy, so she'll always have him available for special occasions.

20 Minute Fall Lunch

FEW seasons of the year are more heartening to food lovers than fall. With the purple and gold splendors of the courtryside, the new routines of school and play, and the schedules of civic activities . . . time becomes important, and appetites sharpened.

As the children come in from school for lunch, be prepared with quick meals . . . which have a base of nutritious canned condensed soups. A file of these recipes means "tailor - made" menus every day.

Here's a recipe which combines family favorites, and makes particularly good use of leftover meats. Canned condensed mushroom soup is the sauce for beef, macaroni, and grated cheese. It goes together in minutes' time, and is ready to serve after just 20 minutes in the oven.

Perfect foods with this browned and bubbling casserole are a string bean salad, and the fresh crisp fruits of fall. Let one and all eat these out of hand:

20-MINUTE LUNCH

1 can (10½ ounces) condensed cream of mushroom soup
½ cup milk
½ cup diced cooked beef
¼ cup finely chopped onion
1 cup shredded Cheddar cheese
2 cups cooked elbow macaroni (about 1 cup or 4 ounces uncooked)
2 tablespoons buttered bread crumbs

In a buttered 1½-quart casserole, blend soup, milk, beef, onion, ½ cup cheese and macaroni. Sprinkle remaining cheese and crumbs on top. Bake in a hot oven (400 degrees F.) about 20 minutes or until browned and bubbling. Makes 4 servings.

BAKED ALASKA

INGREDIENTS: 1 oblong cake layer (10 by 6 by 1 inch), 1 pint vanilla ice cream, 1 pint strawberry ice cream, 1 pint mint ice cream, 6 egg whites, ¾ cup sugar.

METHOD: Line a 1½-quart loaf pan (8½ by 4½ by 2½ inches) with waxed paper or transparent plastic wrapping. Pack with layers of ice cream. Set in freezer to harden. Turn out onto cake layer; peel off paper. Beat egg whites until stiff; add sugar slowly and continue beating until stiff and glossy. Completely cover cake and ice cream with meringue—it should be about 1-inch thick. Freeze until meringue is firm; package in freezer wrapping; seal. Store up to 1 week. To serve, preheat oven to 500 degrees. Unwrap Alaska, place on a board or a baking sheet lined with several thicknesses brown paper. Bake 4 to 5 minutes or until delicately browned. Transfer to chilled serving plate and serve at once. Makes 3 servings.

DON'T FIGHT . . . HE'S RIGHT

You can save one third by making long distance calls station-to-station*

The smart word is out. People everywhere are learning *station-to-station* Long Distance calls cost about ⅓ less than *person-to-person* service. It's like getting one call free for every two you pay for. Here's proof:

	Person—Night	Station—Night	You Save
Snyder to Washington, D.C.	2.45	1.65	80c

For big savings call station-to-station and talk longer for less.

Call by number . . . it's twice as fast

*You talk with anyone who answers.

TV RADIO REPAIRS

All Work Fully Guaranteed . . .

BRUNS & GUY T.V. SERVICE
1919-26th. Street
Day Phone HI 3-6653
Nite Ph. HI 3-6127 · HI 3-9748

Feather Printing for all your printing needs

Ph. HI 3-6331
1907-25th Street

LUZIERS'
Individual cosmetic service
For complete demonstration
CALL
JOHNNIE HARBER
HI 3-9887 or 3101-40th. St.

Barrow Furniture Co.
OPEN EVENINGS
BY APPOINTMENT
For Family Shopping Convenience
DIAL HI 3-4951 BEFORE 5 P.M.

BY POPULAR DEMAND

We Are Extending Our 25% Discount SALE

Biggest Selection In Town

25% Discount On Living Room Furniture
25% Discount On Bedroom Furniture
25% Discount On Dinettes
25% Discount On Dining Room Furniture

25% Discount on Chairs, Lamps, Tables, Pictures, and Many, Many Other Items!

BUY NOW! SAVE NOW!

TERMS AS USUAL
No Down Payment—Up To 36 Months To Pay!

Barrow Furniture Co.
2112-25th. Street

OUR VIEW

Working In Harmony

Eloquent testimony to the inherent strength of our form of government was given during the first session of the 86th Congress, when divided government was made to succeed. Even though the President was of one party and a congressional majority of another, constructive responsible legislation was passed.

Nevertheless, during the last half of the session, there was a great deal of discussion in cloak rooms and elsewhere of this problem. The discussion was heard almost everywhere on Capitol Hill after President Eisenhower had vetoed a number of measures.

Congressmen asked themselves this question: What would have happened if House Speaker Sam Rayburn and Senate Majority Leader Lyndon B. Johnson had decided to make issues for 1960 rather than pass legislation? It was not an academic question by any means. Many House and Senate members, as well as National Chairman Paul Butler and members of the Democratic Advisory Council, demanded the passage of legislation irrespective of possible or probable presidential vetoes.

Suppose, for instance, Congress had insisted on its original version of the housing bill? After the first presidential veto, no further action would have been taken. Then Republicans could be blamed in the 1960 campaign for rejecting housing and expansion of FHA loan guarantees. It sounds like a good issue.

But the people and the economy of the nation would have suffered severely if a compromise had not been reached on the housing bill. Home building would have stagnated. Many contractors would have become bankrupt. Tens of thousands of building trades workers would have been idled.

Congressmen who discussed the difficulties of divided government often tried to think of a legislative solution. It would be safer, they reasoned, if the President and the Congress were required to be members of the same party. Always in their thoughts was the possibility of some future date of a paralysis in government resulting from a war between the executive and legislative branches. They reasoned that the people, it is true, could end the war in the House by their votes at the next election and end the war in the Senate as terms ended, but this was, at best, a protracted resolution of this difficult question.

Nothing came from all this discussion. Probably nothing will. Reasonable, thoughtful men reached the conclusion that the people are entitled, if they so choose, to elect a president of one party and a Congress of another. Furthermore, they considered that the risk of a divided government was one of the calculated risks that democracies must accept. Finally, they knew that no person in government is beyond the reach of the people; that if paralysis in government should ever arise through divided government the people would deal with the situation either by pressure on their elected representatives or by their votes at the polls. This was, truly, a wise choice.

All Human Beings Share Naievete

By HAL BOYLE

NEW YORK (AP) — Sidewalk comments of a pavement Plato:

Most people are surest of what they do not know.

For example, many feel that folk more famous than themselves have better solved the puzzlement of living.

Haven't you ever envied a celebrity? Haven't you ever pondered what he or she had that you don't have?

Well, whether it was the ears-against-the-world assurance of Clark Gable, the relaxed billowiness of Marilyn Monroe, or the stentorian frontier of John Foster Dulles, they all shared one thing with you.

Yes, sir, you have one thing in common with them. All people do. The thing you share is naievete.

Soviet Premier Nikita Khrushchev has it, the lady next door has it, the man who picks up the [illegible] has it.

Everybody has an opinion. High or low. They are all sure in their own minds about certain things.

But the human mind is a funny thing. The more it insists on the acceptance of one idea, or a series of ideas, the more vulnerable it is to ideas which it is unsure of. Naivete creeps in.

It is partly the old saying come true that "a salesman who can sell can be sold."

Behind the wisest man who ever lived was an eternal naivete, either about himself or others. His confidence cloaked a doubt. When the busy voice was stilled and the tireless limbs rested, doubt came and whispered, "What you are so much about, is it so? Is this all?"

The question came to Alexander, to Napoleon, to the old lady next door.

To be naive is to be human. To be nonnaive is to be divine.

Strike Deadlocks Force Ike's Hand

By SAM DAWSON

NEW YORK (AP)—Deadlocks in the steel and copper disputes are teamed up with the tie-up of ports from Maine to Texas to force President Eisenhower's hand.

The situation Tuesday, as he prepared to get tough, was clear. Many companies are watching their supplies of metal dwindle. And in recent days they haven't been getting deliveries of foreign steel, either.

Because of the longshoremen's strike, the one big U. S. custom smelter still operating says it can't take any more orders for copper products. All supplies available to it will be used up in filling present orders.

The dock strike also sent crude rubber prices back up just when importers were looking for a decline.

Dealers in secondhand steel have raised their prices as other sources fade away.

Railroads report net income in August shrank 26 million dollars, with roads in the East showing a five-million-dollar loss. The story for September could scarcely be any better.

These were the current effects of the wave of strikes while the nation awaited the expected invoking of the Taft-Hartley Act to get the longshoremen or the steelworkers, or both, back on the job for at least 80 days.

Whether the 80 days will change the thinking of either management or labor on the issues that divide them, is open to debate.

If it doesn't, the nation will be in for a repetition of the deadlocks that threaten to undermine the current prosperity.

Users of steel and copper expected the strike and laid in big supplies. What they didn't expect was that both sides would be so set on not giving up on the issues they consider fundamental. So the big supplies have now dwindled to quite small ones.

Although pinched for supplies, many steel users are reported feeling that steel management is right in trying to halt further price rises and in demanding more say-so in operating its mills.

It's one of the bitterest labor battles in years. To date, the public has been hurt only in those areas where steel mills operate and in those industries, like railroads, that look to steel for a major part of their income.

But the President warned that from now on the effects would spread rapidly. Both management and labor were prepared for his intervention.

Some steel mills began ordering coal again and buying steel scrap in anticipation of returning to production.

How long it will take before hard-pressed steel users will get all of it they want is in doubt, with guesses running from two weeks to four, or even more.

Big Question On Summit Meeting

By WILLIAM L. RYAN

Can Moscow demonstrate that anything, basically, has changed in its approach to the issue of West Berlin's future? This may be the key question standing in the way of a summit meeting.

A short time ago the world was told Soviet Premier Nikita Khrushchev had removed the main obstacles to a summit conference. Only Tuesday Khrushchev seemed to contribute to renewed doubts.

The summit question now is a political issue in Britain, a source of annoyance in France and probably a bit of a Washington headache.

Conservative Prime Minister Harold Macmillan, in the midst of a British election campaign, has insisted a summit meeting is assured and has indicated credit for this should accrue to him and his leadership.

Apparently Washington felt obliged to tug a bit of the rug from under Macmillan by announcing there had been no agreement to convene the meeting. Britain's Laborites jumped on this happily, accusing Macmillan of making election stunts of world issues. And in Paris, France tartly reminded everybody that she, at any rate, had not even been consulted.

Possibly Khrushchev derived some satisfaction from all this Western confusion.

But Khrushchev, who has given every indication he devoutly wants a summit meeting, likely will have some problems himself in this respect.

Although President Eisenhower found that the main obstacles had been removed, he still might be waiting for the results of further tests. Does Khrushchev, for example, really want firm agreement on key issues? Or does he want the conference primarily to capture the world's attention while the Communist movement marks time and awaits opportunities?

Khrushchev's congratulations Tuesday to the East German Communist regime, marking its 10th anniversary today, might over how much things have changed. In his name, the Kremlin hailed the German Communist regime for an "indefatigable struggle for liquidation of the obsolete occupation regime in West Berlin" and for promoting "solution of the national task of unification of Germany on a peaceful and democratic basis."

This seems to indicate continued Communist pressure on West Berlin, which is a brilliant testimony to Western standards, deep in the heart of a Communist-run state, and a constant thorn in the Communist side.

As for Germany's reunification, that has the distinct look of red herring. Khrushchev himself has shown clearly he sees little prospect for reunification on any basis at all.

Khrushchev provoked a crisis last November by setting a time limit for ending the four-power occupation of Berlin. Recently, during his American visit, he assured President Eisenhower there would be no time limit on West Berlin negotiations. This seemed to remove the impression of ultimatum.

But — was the ultimatum really ever there? Was Khrushchev really prepared to test the West's mettle by holding to a deadline? In short, was he prepared to risk war over Berlin? It seems unlikely.

Crossword Puzzle

ACROSS
1. Dull sound
8. Tart
9. Controlled
12. Relaxation
13. Spice
14. Single stroke in tennis
15. Word of approval
16. Enjoyment
18. Of great stature
20. Straightedge
21. Concerted refusal to work
24. Malt drink
25. Expunge
26. Saute
27. Went ahead
30. Liberal or radical
31. Preserve
32. Volcanic matter
33. To hire
34. Snub: colloq.
35. Restrict
36. Children's game
37. Small smooth stone
38. Stage player
41. Elevator car
42. Valiant fighter
44. Contemptible: Bib.
48. Mother
49. Supervise a publication
50. Melt
51. Sheep
52. Dresses leather
53. Knitting material

DOWN
1. Afternoon party
2. One who overacts
3. Function
4. Tooth doctor
5. Abundant
6. Shout
7. Winter peril
8. With deep affection
9. Drag
10. Land measure
11. Wild animal
17. Petition
19. Forever
21. Part with for money
22. Woody plant
23. Float
24. Upper limb
26. Greasy
27. Young sheep
28. Depravity
29. Social appointment
31. Container for liquids
32. Freedom
34. Floor covering
35. Side of a triangle
36. Mountain in Mass.
37. Trousers
38. Highest point
39. Breed of dog
40. Dull
41. Piece of money
43. Mrs. Cantor
45. Exclamation of triumph
46. Floating lobster box
47. Beard of grain

A	T	T	E	S	T		P	O	M	A	D	E
S	H	A	S	T	A		A	R	A	B	I	C
P	E		C	U	B		P	A	R		P	U
		G	A	M		R	A	N	G	E		
S	T	I	P	P	L	E		T	A	X	I	S
H	A	R	E		O	D	D		Y	A	N	K
A	M	A			3	E	A			M	A	A
K	I	S	S		S	E	T		H	I	N	T
E	L	O	P	E		M	A	T	I	N	E	E
		L	O	V	E	S		A	T	E		
B	E		K	E	N		A	S	A		G	O
A	P	P	E	N	D		E	S	E	R	I	N
G	I	A	N	T	S		S	E	R	E	N	E

Solution of Yesterday's Puzzle

BAR TIME 23 MIN.

AP Newsfeatures 10-7

DENNIS THE MENACE

"AW, DO I HAVTA GO TO BED? I WANTED TO SEE MR. REID TALK THROUGH HIS HAT!"

MISS YOUR PAPER?
DIAL HI 3-5486
Before 6 weekdays—9:30 Sunday

JOE PALOOKA

MARY WORTH

THE SAINT

KERRY DRAKE

LITTLE LULU

DIXIE DUGAN

FERDINAND

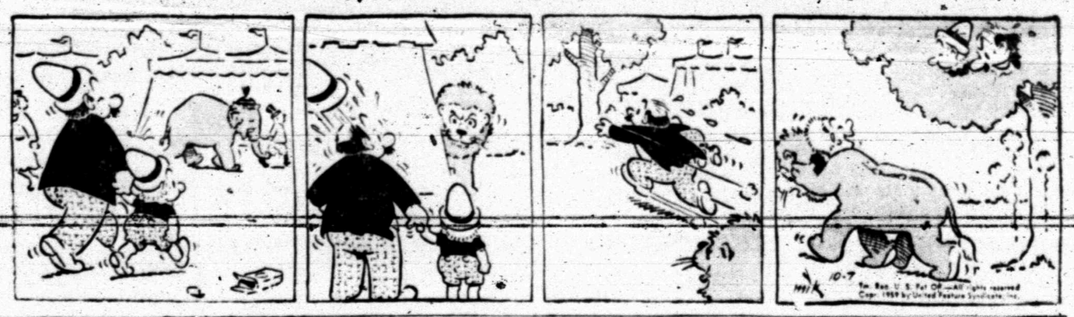

GRANDMA

REX MORGAN

First Prize $10.00
Second Prize $2.50

FOOTBALL CONTEST

PERFECT SCORE $25.00

ANSCO ANSWERING SERVICE
Snyder-Breckenridge
24-HOUR SERVICE
3010-38th. St. Phone HI 3-3168 or HI 3-5914

THOMPSON CLEANERS
For Finest Quality Cleaning
Pants 50c
Skirts 50c
Suits 1.00
Dresses . . . 1.00
Big Spring-Lamesa
No. 1—1003-24th. Phone HI 3-5161
No. 2—1904-37th. Phone HI 3-4953
CASH & CARRY

BROWN INSURANCE AGENCY
"FRIENDLY SERVICE ALWAYS"
Levelland-Andrews
● Auto ● Fire ● Casualty
Room 103 Brownfield Bldg.
Day Phone HI 3-9472
Night Phone HI 3-5118

MARTIN'S JEWELRY
1820-26th. St.
Phone HI 3-4121
Lake View-Pecos
● Watches
● Diamonds
● Gift Items

OPEN 8 DAYS A WEEK
416 Days A Year
7 A.M. to 11 P.M.
North Texas State-Cincinnati
BERT'S 8 Day Grocery
1112-25th. Street

8-PIECE
LIVING ROOM SUITE
● Sofa Bed
● Extra Occasional Chair
● 3 Tables (Coffee Table, 2 step tables)
● 2 Lamps
Only
129.95
Hobbs-Ira
MODERN FURNITURE & APPLIANCE
308 E. Hwy. Ph. HI 3-9916

LIEB'S DRIVE-IN CLEANERS
Pants 40c
Skirts 40c
Suits 75c
Dresses . . . 75c
Gail-Klondike
We Give . . .
Gift Bond Stamps
4100 Big Spring Hwy.
Phone HI 3-9154

66 CAFE
Hardin-Simmons-Georgia
East Highway
OPEN 24 HOURS

Test Your Skill.. Win CASH PRIZES

Smith-Corona Portables
Underwood Business Machines
Sales & Service
Stationery Gift Items
Hallmark Cards
Hermleigh-Bronte
BENNETT Office Supply
1907-25th. Ph. HI 3-7202

● Levi ● Wrangler ● Lee Rider
JACKETS And TROUSERS
5 Colors to choose from!
All-Wool Western
MACKINAW COATS
Missouri-SMU
San Angelo Shop Made
BOOTS
DAD & LAD STORE
NE Corner of Square

NATIONALLY ADVERTISED SPORTS EQUIPMENT!
Winters-Colorado City
● Football ● Basketball ● Baseball
● Track ● Golf ● Tennis ● Badminton
● Fishing & Hunting
SNYDER ATHLETIC SUPPLY
4023 Highland Shopping Center Phone HI 3-9888

IT'S FUN! IT'S EASY! ANYONE CAN WIN! ENTER TODAY!

HERE ARE THE RULES OF THE CONTEST

In each advertisement on this page you will find the contestants in a prominent football game being played in the country this week-end. Get an entry blank from one of the merchants who are helping sponsor this contest and whose message is on this page. Fill in your selection of the WINNING TEAM only . . . opposite the name of the firm on the entry blank. Then send your complete blank to FOOTBALL CONTEST EDITOR, THE SNYDER DAILY NEWS. Entries must be in the hands of the editor by 12 o'clock noon, Friday. Games ending in a tie score must be specified as a tie or else it will be considered a miss.

If there is a tie for first place the winners will divide the cash money of $12.50 and no second prize will be given. If there is a first place winner and a tie for second place, the second prize winners will divide the money for that place. If more than two persons tie for second place, no second prize money will be awarded and the cash will be added to next week's prize. Tie for perfect score will split $25.00. There will be fun for the entire family. Only one entry blank will be permitted from any one person. More than one will disqualify all of the person's entries. Scores listed on the entry blank will have no bearing on the choice of the winner. Sign your entry blank and list your address and phone number—and watch for the story on next Wednesday's front page for the winners. Hurry now, and get your entry blank from one of the merchants on this page. The contest blank must be in your own handwriting. Employes of The Snyder Daily News and their families, not eligible to enter.

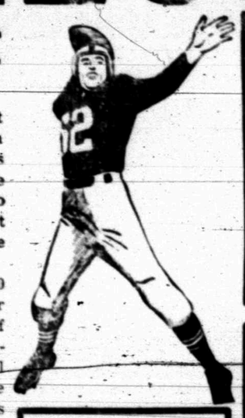

ABSOLUTELY NO PURCHASE NECESSARY!

For Better Food Buys!
Tulsa-Oklahoma State
SHOP YOUR HOME OWNED
RAINBOW MARKET
1614-25th. St. Phone HI 3-3802

Canyon Reef Sports Center
2206-25th. St.
Ph. HI 3-9983
All Major Brands Athletic Equipment
Wholesale
Retail
Oklahoma-Texas
The Store With Professional Service!
"Your Fun Is Our Business"

B&B SHEET METAL WORKS
Wisconsin-Purdue
● Heating
● Air Conditioning
—Residential
—Commercial
FREE ESTIMATES
Phone HI 3-7641 Snyder

M&M ELECTRONICS
● TV-Radio Repair
● Trained Technicians
● Motorola Dealership
Small Appliance Repair
TCU-Texas Tech
1910-27th.—Phone HI 3-3793

We're Always Rootin' for the Tigers!
Arkansas-Baylor
THOMPSON'S
Shoe Store
Southeast Corner of Square

Go To The Game With
Phillips 66
FLITE-FUEL
Provides Increased Power, Higher Anti-Knock and Greater Fuel Economy!
We Give S&H Green Stamps
Florida-Rice
FIELDS SERVICE STATION
2100-25th.
Phone HI 3-6722

Don't buy until those four van loads of 1960 model furniture get here! It's rolling to . . .
SNYDER FURNITURE CO.
1300 Big Spring Highway Phone HI 3-5299
Amarillo Tascosa-Borger

FOR THE BEST SERVICE IN TOWN AND QUALITY GULF PRODUCTS . .
DOUG McGLAUN Gulf Service
Kentucky-Auburn
We're Pulling For You Tigers And For Your Patronage!
CORNER 37th. AND BIG SPRING HIGHWAY

BIG COLOR—RCA VICTOR
TELEVISION
Free Hookup On Scat With Television Purchase
—Get ready now for World's Series Games!
Midland-Corpus Christi Miller
Mixon Tire & Supply
811-25th. St. Phone HI 3-6362

MAYTAG
"Halo of Heat"
DRYERS $209.95
Minnesota-Northwestern
Phillips Bros. Hardware Co.
2612 Ave. S Phone HI 3-5101

Prescription Service
Famous Brand VITAMINS
SKIN CARE NEEDS
COLD REMEDIES
SCHOOL SUPPLIES
Sickroom Supplies
We're For You Tigers!
Duke-Pittsburgh
Snyder Drugs
No. 1—West Side of Square
No. 2—Big Spring Highway

Win or Lose—We're Pulling For The Tigers!
"Quality Merchandise" At Budget Prices!
Houston-Texas A&M
The FAIR Store
Southeast Corner of Square

3½% Interest Paid On Savings!
Miami-LSU
Savings Insured Up To $10,000 By An Agency Of The Federal Government
Snyder Savings & Loan Assn.
2605 Ave. S Phone HI 3-7441

Luther Transfer & Warehouse—Agent For Allied Van Lines
"Across the Street—Or Across the Nation—The World's Largest Long Distance Movers!"
2310 Avenue S San Antonio Alamo Heights-Abilene Phone HI 3-7611

BURGESS PROFESSIONAL —PHARMACY—
40th. St. & Ave. S Phone HI 3-7582 Snyder, Texas
Georgia Tech-Tennessee
"Your Business Appreciated"
Pick up your entry blanks here!

WELLBORN OIL COMPANY
EL PASO DIXIE DISTRIBUTOR
● GENERAL TIRES ● GENERAL BATTERIES ● DIESEL FUEL ● KEROSENE
Big Spring Hwy. West Texas State-Texas Western Phone HI 3-5511

PALMER-SULLIVAN INSURANCE AGENCY
● FIRE ● HOSPITALIZATION ● LIABILITY ● AUTO ● LIFE
INVESTIGATE OUR TIME PAYMENT PLAN
1825½-25th. St. Corpus Christi Ray-Odessa Permian Phone HI 3-7613

ALL ENTRIES MUST BE IN BY NOON FRIDAY Bring or Mail Your Entry To Football Contest Editor—The Snyder Daily News

SPORTS

Between You And Me

By JERRY JACKSON

Texas Christian and Texas Tech are the combatants Saturday night in Lubbock in a game which should tickle the palate of a great number of Southwest sports fans.

The principal reason behind this generating of interest lies in the fact that each team will field Snyder products in the persons of TCU's Jack Spikes and Milton Ham, and Tech's Larry Mullins. All were one-time Tiger stalwarts and each should see considerable action during the clash.

Spikes, probably the finest running back who ever graced a Tiger gridiron, is the Christians' top hand in the ground-gaining department. He is currently the conference's leading ball-carrier, having picked up 202 yards on 33 blasts for an eyebrow-raising 6.1 yard per carry average. Ham and Mullins are not expected to begin the starting lineups, but both are first-line reserves and, being counted on to see a lot of action, possibly as much as the starters, in that both teams employ multiple platoons and free substitution.

The Frogs have a bulldozer-type backfield, for teamed with 208-pound Spikes are running-mates Larry Dawson, Marvin Lasater, and Marshall Harris, the three of whom average a strapping 195 pounds. In fact, this backfield will average more than the Raiders' starting line—198 to 197.

Tech Fortunes Due An About Face

WORD FROM LUBBOCK has it that Tech will have no doubt lost its pigskinny rabbit's foot when it clashes with the Froggies. States Bill Holmes of the Athletic Department, "Law of averages—not to mention a rebounding Texas Christian team—will probably catch up here Saturday night with Texas Tech's Red Raiders, who have had a wonderful time so far ignoring a lot of football theories."

A little insight into the significance of this statement tends to back it up very well, for (1) in Tech's three wins against no losses thus far, they have had to come from behind in not one nor two, but all three of the contests, while downing the Texas Aggies 20-14, Oregon State by 15-14 on the grace of a touchdown in the last minute of play after coming from behind a 14-0 halftime deficit, and Tulsa, 8-7, on a last half TD. (2) The Raiders have run only 143 plays from scrimmage as stacked up against the opposition's 205. And (3) They are averaging only 71 yards per game rushing in comparison to their opponent's 204.

Froggies Established Overdog

SO EVEN THOUGH the Horned Frogs have won only one of their three games thus far—whipping Kansas, followed by losses to mighty LSU and pesky Arkansas—they will nevertheless go into the game a two-touchdown favorite in an attempt to mount once again the glory trail of national football prominence.

This game will mark the final appearance of a SWC team in Lubbock which will not be played "for keeps". Tech has no more home games with conference teams this season and will next year have the status of full-fledged member in the conference, along with a shot at the championship.

If precedence means anything, however, the Frogs should be hoping for a loss in the game. This is borne out by the fact that the Raiders have been a thorn in the side of several eventual TCU titlists, having met five Frog Cotton Bowl entries through the course of the years, while establishing an interesting parallel in the process. For in the three years in which the Raiders managed to lick these bowl-bound teams—1936, 1951, and 1956—TCU has gone on to win the Cotton Bowl game. However, the Froggies defeated Tech in 1955 and went on to lose the New Year's Day Classic, and only last year drubbed the Raiders. But were held to a scoreless tie by the Air Force Academy come New Year's.

So all of you Frog backers be sure and root for a Tech win Saturday!

SKIING IS BELIEVING—but it's still hard to believe that this sport and thoroughbred racing have joined forces for the benefit of spectators at Sunland Park, the nation's newest race track opening Oct. 9 just six miles from downtown El Paso in New Mexico. The water skiing will be done by Sharon Swift and Ray Esperson, Jr., shown in this photo, plus their talented colleagues in the water ski troupe. The water show on Sunland Park's 30-acre infield lake will be center front before and between races at the $3 million oval.

BOWLING SCORES

SNYDER WOMEN'S LEAGUE

Johnnie Cafe	549-566-543—1658
Gandy's Milk	696-542-583—1731
Town & Country	548-603-603—1731
Team Eight	548-601-532—1681
Caprock Material	581-596-689—1866
Foremost Milk Co.	639-598-548—1826
Hale Lumber Co.	597-628-645—1870
D & H Super Mkt	576-606-539—1720

LEAGUE STANDING

	WON	LOST
Gandy's Milk	10	2
Johnnie's Cafe	8	4
Town & Country	8½	3½
Foremost Milk Co.	7	5
Caprock Material Co.	6	6
Hale Lumber Co.	4	8
D&H Super Market	4	8
Team Eight	½	11½

HIGH SINGLE INDIVIDUAL GAME

Betty Tatum (Caprock Material)	192
Ila Ruth Newton (Hale Lumber Co.)	166
Naomi Malson (Town & Country)	160

HIGH SERIES

B. Tatum (Caprock Material)	148-161-192-501
I. R. Newton (Hale Lumber)	129-166-153-448
N. Malson (Town & Country)	128-160-141-429

Juergens Victorious

SAN ANTONIO (AP)—Al Juergens staged a rally in the late rounds of a 10-round bout here last night to take a split decision from Santiago Gutierrez.

There were no knockdowns and neither fighter appeared in serious trouble though Gutierrez suffered a cut under the nose in the third and Juergens received a head gash in the fourth.

BOYS! GIRLS!
Ages 10-18
JUNIOR BOWLING LEAGUE
Will BEGIN Saturday Oct. 10th. 9 a.m.
TOWN & COUNTRY BOWL
2403-25th. Street

Sox Still Alive After 1-0 Squeak

By ED WILKS
Associated Press Sports Writer

CHICAGO (AP)—It took three games, but the American League pennant winners — the Chicago White Sox everyone knows — finally showed up for the World Series at the Coliseum.

And now that they're free of the snake pit that passed for a ballyard in Los Angeles, they're sure they can sweep the final two games in their own park and win the series.

After winning the opener, they then losing the next three when they out-hit themselves but could not get the runs, the White Sox finally returned to form Tuesday, barring the Dodgers' bid for a clinching victory in the fifth game with a 1-0 decision.

To stay alive, they went back to doing what comes naturally, winning with just five hits, all singles, clutch defense and the first three-pitcher shutout in series history.

Back home behind Early Wynn, who'll be making his third start, the Sox are favored at 11-10 in Thursday's sixth game, after a day off for travel.

But the Dodgers, who'll send southpaw Johnny Podres after his second victory are 5-2 choices for the world championship. They need win but one of the remaining two games.

Dodger manager Walt Alston said aforehand that his Dodgers have an advantage over any team playing in the Los Angeles Memorial Coliseum for the first time.

The Coliseum, filled with gold and bright sun, sent this 56th World Series rolling toward money highs with record crowds for each of the three games played in Los Angeles.

But it was an open air dungeon full of horrors for defense, with the glare and white shirt background leaving fielders blind.

"Our defense ought to be better in our own park," said White Sox manager Al Lopez. "Defense has been the best part of our club all year, but over there (Los Angeles) it was hurting us.

"I said on the bench that if we won yesterday, we'd win the series. We haven't done anything easy all year."

It was a fresh-legs relief job by Dick Donovan, the third game loser, that put it away for the White Sox. But it was Jim Rivera's running stab in right-center that saved the Sox something to put away.

A walk and a two-out single, Junior Gilliam's record-tying fourth hit of the game, had Sox starter Bob Shaw on the spot in the seventh with Charlie Neal coming to bat. It was Neal who had walloped a pair of home runs to beat Shaw in the second game.

Lopez made his move then, benching rookie Jim McAnany and shifting Al Smith from right to left to have a more experienced hand playing the Coliseum's left field screen. That left right field open, and Lopez plugged it with Rivera.

After a wild pitch put the runners on third and second, the right-hand-hitting Neal sent a drive deep to right-center — past center fielder Jim Landis, but not past the rambling Rivera, running toward the fence.

"Honest," said Lopez, laughing. "I made the move for left, not for right. And I think Mitty would have made the catch, too."

The White Sox got their run in the fourth, when Nellie Fox led off with a single and went to third on Landis' single to right-center off loser Sandy Koufax. Fox came home when Sherm Lollar rolled into a double play.

Glassmaking was one of the first enterprises of American industry. Eight glassmakers landed at Jamestown, Va., in 1608.

Local 11's Hit Road For Games

Lots of road activity will be in evidence Thursday as three local teams head for the wide open spaces sniffing for victories.

Snyder's freshman footballers are scheduled to be in San Angelo tomorrow evening for a game against San Angelo Lee, with a kick-off of 4 o'clock planned. The Fish have yet to dent the win column, having dropped contests to Lamesa, Big Spring Runnels, and Sweetwater in games thus far this season.

In Sweetwater for a "doubleheader" will be the Eighth Graders and their slightly younger counterparts, Travis' Seventh Graders. Very impressive early season records will be laid on the line against always strong Sweetwater, in that the Eighth Graders sport a 4-0 won - lost aggregate — all by comfortable margins — whereas Travis has won its only three games played to date.

Game time for the Travis contest is 6:30, and it will be followed by the Eighth Grade encounter at 8:00.

THE EYES HAVE IT...

wash and wear styling
fine cotton cord by
Woolmaster
Boys enjoy the smart looks combined with smart features that make this 100% cotton cord wash and wear surcoat a pleasure to wear and care for. They like the distinctive metal closures and bulky knit shawl collar. For extra warmth, a nylon quilt lining plus inner wristlets. In tan or charcoal, sizes 6-20. Only
15.95
Rogers INC
West Side Square

Ponies, Frogs And Sooners Cast In Role Of Favorite

By HAROLD CLAASSEN
Associated Press Sports Writer

NEW YORK (AP)—There is no World Series in college football—just a serious world for alumni, players and coaches. But never for forecasters. They live in a world that is go-go-gone.

Last week's efforts resulted in an average of .741. This week's offerings:

Louisiana State over Miami: Although the Bayou Tigers have held three opponents to a total of 3 points, the team has yet displayed the smoothness expected of it. The home fans and the Chinese Bandits should pull LSU to victory over the revived Miamians.

Oklahoma over Texas: The Sooners get revenge for the 15-14 setback of last year.

Mississippi over Vanderbilt: The Rebels haven't been scored on this year and Vandy still is hunting its first triumph.

Southern Methodist over Missouri: It's about time for Don Meredith to bust loose with some more scoring passes.

South Alabama over Chattanooga, Clemson over North Carolina State, Georgia over Hardin-Simmons, Maryland over Wake Forest, Mississippi State over Arkansas State, Richmond over Davison, Virginia Tech over Florida State, Virginia Military over Virginia, William & Mary over Furman.

Midwest: North Texas over Cincinnati, Indiana over Marquette, Colorado over Kansas State, Michigan over Oregon State, Nebraska over Kansas, Ohio State over Illonois, Oklahoma State over Tulsa, Iowa State over South Dakota.

Southwest: Texas A & M over Houston, Texas Christian over Texas Tech, Texas Western over West Texas State.

Far West: Denver over Montana, Washington State over College of Pacific, Utah State over New Mexico, Washington over Stanford, Wyoming over Colorado State.

QB Clubbers Hear Conley & Robbins

Primary topic of conversation at the Quarterback Club meeting last night was Breckenridge, Or., as Tiger line coach Don Robbions put it, "That little ol' town down there by Abilene somewhere."

In his scouting report on the Buckaroos, Robbins stated that, "They've just got 24 kids on their squad, but they're hardnoses." Also his expression implied that that might rank as the understatement of the year.

Prior to the showing of the Snyder-Permian game film, Coach John Conley broke down the situation which predominated in Odessa commenting that, "The mud helped us as much as it hurt us. It was just as muddy on one side of the line as it was on the other." However, he expressed regret that the Tigers were unable to utilize any of their breakway stuff on the slippery turf, but also pointed out that Panther quarterback Gary Crain had his hands tied as far as Permian's passing game was concerned.

Conley also expressed dissatisfaction at the brand of officiating displayed in the game, particularly in regards to the ousting of participating players. One instance in particular had to do with the uncalled for ejection of fullback Eddie Watson in the closing minutes of the first half. The film verified that there was not so much as a whisper of bad play evident on his part in the disputed play, in that he merely braced himself to fend off an after-whistle block thrown by a Permian boy, that being the extent of the thing. However, both were removed for the remainder of the contest, and the Tigers felt Watson's absence very much during the second half.

Other business attended to during the meeting was the volunteering of transportation by club members for this Saturday's trip to Lubbock. The Club is hosting the Tiger varsity squad on the trip up for the Tech-TCU football game there.

Colts And Bears Pee Wee Victors

Monday and Tuesday saw two Boys' Club Pee Wee contests being played, the Bears trouncing the Hotshots, 40-6, on Monday, followed by Tuesday's 14-6 squeak of the Colts over the Hotshots.

The bulk of the scoring in the Bears' romp over the 'Shots was accomplished by Marvin Mayfield who accounted for three touchdowns. Teammates Randy Hales, Kenneth Dieke and Ronnie Clemmer each counted once, also, with Kieke and Dick Watson contributing two successful conversion jaunts. The lone Hotshot score came on a 28-yard run by Phillip Kimmel in the closing minutes of the game.

The Bears outrushed the 'Shots, 170 yards to 78 yards, with Dieke leading the ball-carriers, followed closely by Mayfield and Clemmer. Kimmel and Powers Boothe were the big guns in the Hotshot offensive machine.

In yesterday's 14-6 edging by the Colts at the hands of the Hotshots, John Hice and Murray Bowden were the TD-getters who spelled the difference for the Colts, while Jeff Jarratt chipped in a conversion run for insurance. Boothe scored the only Hotshot touchdown, the conversion attempt going awry.

Leading the Colt offensive, which compiled a total of 114 yards on the ground and an additional 40 by the airways, was Bowden and Hice. The 'Shots rolled up 123 yards via the old terra firma, with David Way and Stacy Cole picking up the Bulk of the yardage.

BUSINESS SERVICE

BUTANE

Call Scurry Butane Company HI 3-3721 for prompt, gas delivery. Sales & Services, domestic & commercial appliances.

FURNITURE

Frigidaire refrigerators, washers. Sylvania Television. Also large selection of quality furniture. King & Brown.

ANNOUNCEMENTS A

LOST AND FOUND A-4

NEW J. C. HIGGINS girls bicycle. Blue and white with blue and white seat and basket on front. Reward. 1612 27th Street. Phone HI 3-7662.

AUTOMOBILES B

AUTOS FOR SALE B-1

1952 V-8 Half ton Ford Pickup. Call HI 3-5778.

TRAILERS B-3

ONE WAY, long distance or local trailer rental. Hitches furnished. Birdwell Downtown 66 Station.

TWO WHEEL trailer for sale. $45.00. 3007 38th St.

AUTO RADIATORS B-11

SNYDER RADIATOR SERVICE
FRANK D. STEPHENSON
"THE RADIATOR MAN"
CLEANING—REPAIRING
NEW—REBUILT
1105 Ave. T Dial HI 3-4131

BUSINESS SERVICES D

BLDG. SPECIALISTS D-8

FENCING CONTRACTOR
Yards Fenced
Corrals Fenced
Fence your Ranch
SID MILLER
Fluvanna, Texas
HI 3-7720

There's nothing like a new car—and no new car like Chevrolet. This is the elegant Impala 2-Door Sport Coupe!

SEE IT NOW AND SEE ALL THESE

new and different things IN THE 1960 Chevy!

completely !!NEW!! completely FRESH STYLE
One look tells you this new Chevy's a beautiful eyeful—from the new full-width grille to the "V" of its unique rear deck.

!new! easy loading luggage compartment
New convenience has been built into Chevy's extra-roomy luggage compartment by lowering the loading height. You'll find space enough for a vacation-size luggage load under that sleek rear deck.

NEW spaciousness inside
Inside the Body by Fisher you'll find room and more room. There's room to sprawl in, room to sit tall in—and the roofline has a respect for hats. A new flatter transmission tunnel is a boon to the middle man. Here is the kind of space that invites the family.

THRIFTIER !!!new!!! V8 POWER

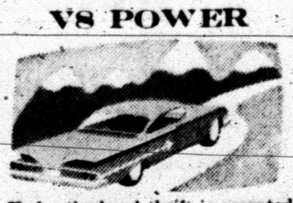

Under the hood thrift is accented in a new standard V8, engineered to deliver up to 10% more miles for every gallon while giving you more zest at normal speeds. Or you might choose its strapping teammate—Chevy's Hi-Thrift 6—the engine that starts saving the moment you flip the ignition switch.

NEW QUIET AND COMFORT
Thicker, newly designed body mounts insulate you from road shock and noise, insuring an almost cocoon-like quiet. Full Coil-spring suspension melts bumps as no

other suspension system can. Oil hushed hydraulic valve lifters reduce engine noise to a whisper.

!NEW! refinements for the driver
Everybody will want to be the driver when he sees the kind of pleasure a turn at the wheel brings. The driver finds Chevy has further cushioned him from engine impulses by an improved clutch linkage system.

There's also a convenient new parking brake that automatically returns to its normal height after application. And Chevy provides a choice of 24 engine-transmission hookups to meet the requirements of the most discriminating driver.

DRAMATIC new colors
!!!new!!! TWO-TONE STYLING
Chevy for '60 provides a palette full of hues, both solid and two tones. But the brightest news of all will come when your dealer tells you the low price all this elegance sells for.

NEAREST TO PERFECTION A LOW-PRICED CAR EVER CAME!

CHEVROLET

Top entertainment—The Dinah Shore Chevy Show—Sundays NBC-TV and the Pat Boone Chevy Showroom—Weekly on ABC-TV—Red Skelton Chevy Special Friday, October 9, CBS-TV.

See your local authorized Chevrolet dealer

LAMB CHEVROLET COMPANY
25th and Avenue H Snyder, Texas Phone HI 3-5456

BUSINESS SERVICES D

BLDG. SPECIALISTS D-2

BIG SPRING
HOME MAINTENANCE
SERVICE
Roofing of any kind. No job too small. Any kind of home repair — Adding rooms, foundations, siding or painting.
AM 3-4045

FLOOR FINISHING D-6

Only factory-authorized
Electrolux
sales and service
M. M. MAPES
2912 Ave. S.—Ph. HI 3-4722

FOR COMPLETE floor sanding and finishing. Call HI 3-3933. A. A. Jones.

HAULING-DRILLING D-10

FOR ALL your Farm and Feed hauling and stacking, call Clinkenbeard Truck Service HI 3-4805.

PAINTING-PAPER D-11

Call C. R. Agee HI 3-4355 or HI 3-6122 for painting, paperhanging, texturing. Free estimates, courteous service. All work guaranteed.

For
SPRAY PAINTING
call
Emmitt Hall or Valon Benton
HI 3-3097 — HI 3-5689
UNION PAINTING SERVICE

PLUMBERS D-13

GENERAL PLUMBING and repairs. All work guaranteed. Phone HI 3-3238. Billy Jean Phipps.

MISCELLANEOUS D-26

YARD AND GARDEN PLOWING. Roscie Williams. Phone HI 3-5732 or Toby Lammert HI 3-4460.

CESSPOOL SEPTIC tank. Pierce Moffett, 810 O'Neal Street, Snyder, Texas. Dial HI 3-7179 or HI 3-5084.

SEWING WANTED: all types custom draperies. Bedspreads, Pillows, also dress making, tailoring, costumes. 2711 Ave. O. Call HI 3-9777.

CESSPOOL
and
SEPTIC TANK
PUMPING
For quick service
CALL
HI 3-6462
CLARK LIGHT

CADDELL'S WASHING MACHINE REPAIR. Pick up and delivery wringer type and automatic. 1921 26th. Phone HI 3-3338.

WILL DO yard work of any kind. I have all the power machines to do the best job. Phone HI 3-6361.

STORM CELLARS: Concrete & Tile work. Free estimate. Any kind of new or repair work. No down payment. Three year terms. Phone HI 3-4975.

"MARK EVERY GRAVE"—Exclusive designs. Clemmer Monument Works, Aspen Highway, Abilene, Texas. Phone OR 3-8081, or HI 3-5758.

CALL O. C. FLOYD for free estimates on concrete or tile work. Dial HI 3-7204.

Wanted to contract and run cement walks, garages, floors, curbs, and foundations. Any type cement work.
Eddy Crabtree
1106—25th Street

EMPLOYMENT E

HELP WANTED MALE E-1

ATTENTION
Salesmen and Representatives. BANKERS UNION LIFE INS. CO. is coming to West Texas, a good deal for a good man. If interested Write BANKERS UNION LIFE INS. CO., 510 Runnels St., Big Spring, Texas.

WANTED DRIVER, must know city and have chauffer license. Apply at Yellow Cab.

HELP WANTED FEMALE E-2

HELP WANTED: Reliable lady for ironing. Phone HI 3-4209.

DAY AND NIGHT car hops wanted. Must be reliable, experienced and willing to work. Apply at Sandwich Shop, 509 E. Highway. Phone HI 3-9162.

LADY WANTED to do light house work and keep small child in my home, must be reliable. Phone after 5 P. M. HI 3-6366.

GIRL TO run snack bar. Percentage basis, apply Town & Country Bowl, 2403 35th. St., between 2 P. M. and 5 P. M.

WANTED: LADY for companion and light house work, see Mrs. W. R. West at Hermleigh, or phone HI 3-7867.

ATTENTION
OPENING IN DUNN
Demand for Avon's beautiful Christmas Gift Sets is the greatest in history. Capitalize on this demand by becoming an Avon Representative. Real earning opportunity for those who qualify.
Write Dist. Mgr.
1515-B Sycamore
Big Spring, Texas

POSITION WANTED, M E-5

ELDERLY COUPLE desire position as motel manager, 7 years experience as owner and operator. Tom Gill, phone BE 4-5310 Sweetwater, Texas.

INSTRUCTION F

HIGH SCHOOL OR GRADE
SCHOOL AT HOME
Text furnished. Diploma awarded. Low monthly payments. For free booklet write American School, Dept. 3, Box 1582, Odessa, Texas.

DIESEL
HEAVY EQUIPMENT
We need men in this area to train for Diesel and Heavy Equipment. If you are between the ages of 18 and 55, mechanically inclined, or with mechanical background and want more information about how our training program can help you get started in this rapidly expanding industry, take the first step now. We have been doing a successful job of training men for the past 18 years. Write Tractor Training Service, Box C-3, Snyder Daily News.

WOMAN'S COLUMN H

CHILD CARE H-3

CHILD CARE day or night, completely fenced play yard. Mrs. Grant HI 3-4967, 1507 Ave. S.

CARE FOR your children day and night. Free transportation. Mrs. J. C. Beavers 501 25th Street. Phone HI 3-2983.

Care for your children Day or Night. Phone HI 3-5605. Mrs. Bama Davis, 803-29th St.

WOMAN'S COLUMN H

LAUNDRY SERVICE H-5

IRONING WANTED. 2510 Ave. V.

IRONING WANTED. $1.00 a dozen. 1009 30th. Street.

SEWING H-6

SEWING WANTED. All types Custom draperies, bedspreads, pillows, also dressmaking, tailoring, and costumes. 2711 Ave. O, phone HI 3-9777.

FARMERS EXCHANGE J

LIVESTOCK J-3

SHETLAND SORRELL, year old. Gentle for small children. $150.00. Phone HI 3-6085.

FARM SERVICE J-5

CUSTOM PLOWING, one way listing and flat breaking. Call HI 3-3668.

ONE WAY plowing, grain sowing, flat breaking. Phone HI 3-7383, or HI 3-7438. John Bruton.

100 BUSHELS of wheat for sale at $2.00 per bushel. Roy Reeder, Phone HI 3-7905, Fluvanna, Texas.

MERCHANDISE K

BUILDING MATERIAL K-1

PAY CASH
AND SAVE!

Strong Barn Corrugated Iron	$9.95
2x4 & 2x6 Good Fir	$7.95
1x6 Dry Pine Sheathing	$5.95
24x24 2 Lt. Window Units	$9.95
215 Lb. Comp. Shingles Economies	$5.25

VEAZEY CASH
LUMBER CO.
Lamesa Hwy. Ph. HI 3-6612

DOGS, PETS, ETC. K-3

FOR SALE: Pekingnese puppies and stud service. One Siamese male kitten. Phone HI 3-3291.

COON, CAT, or Fox hounds for sale or trade. John's Cafe. Phone HI 3-9155.

MALE BOSTON Terrier puppies, three months old. $25.00. Phone HI 3-3653.

HOUSEHOLD GOODS K-4

Phone HI 3-5342 if you want to buy or sell used furniture. Nichols Furniture and Upholstry.

SEE GILES for new and used furniture. We buy and sell. 2012 Avenue S. Phone HI 3-6802.

Sewing Machines, Rentals, Repair Service, Supplies. Allen Sewing Machine Center, 1710 — 25th, Snyder. Dial HI 3-4812.

MAHOGANY DINING table and four chairs. Just like new. Phone HI 3-4198.

TOP PRICES paid for used furniture, guns, tools and anything of value. Call HI 3-9622. 1801 24th Street.

TWO BEDROOM suites and a five piece breakfast room suite. Real good shape. 2607 36th Street. Phone HI 3-3425.

TWO NICE used electric refrigerators for sale. O'Rear Furniture, 904 26th Street. Phone HI 3-4141.

FOR SALE: Entire kitchen unit, stove, refrigerator, cabinet with sink. Used two years. Call MO 3-2467.

HAVE TWO repossessed Singer Feather weight portables like new would like someone with good credit rating to take up payments. Only $5.75 monthly. See Credit Mgr. Singer Sewing Machine Co., 119 Oak Street, Sweetwater, Tex. Phone BE 4-3550.

MISCELLANEOUS K-11

WOULD LIKE someone with good credit rating to take up payments of $8.81 a month on a 1958 model Singer fully automatic Zig Zag sewing machine. Contact manager. Singer Sewing Machine Co., Box 878 PHONE BE 4-3550 Sweetwater, Texas.

WANTED TO BUY — 150 gallon above ground butane tank. Must be VERY reasonable. Cash deal. Phone HI 3-7325.

FOR SALE: Up to date set of recommended home and school encyclopedias. New. Discount for cash sale. Phone HI 3-4347 after 4:00 p.m. weekdays.

GUARANTEED USED TV at Eades Radio and TV shop, 213 33rd. Phone HI 3-7663. TIME PAYMENT.

FOR SALE: One 16 x 16 steel tank, suitable for grain storage. Call HI 3-6857.

TRAILER HOUSES K-16

SALE OR TRADE: Equity in 1958 45 x 8 ft. Spacraft trailer. Weber Trailer Court. Contact Gene Appleton.

1956 SPARTAN TRAILER, 45 feet long. Contact R. N. Nobles, 540 E. 14th, Colorado City, Texas, call RA 8-4416.

MAKE LANDER MOBILE HOMES
Your Authorized Dealer For
SPARTAN—"M" SYSTEM—SPARCRAFT
Trailer Supplies and Accessories
We trade for anything
5%—Up to 7 years financing
On Air Base Rd.—Just Off Hwy. 80 West
Ph. OR 3-8451—Abilene, Texas
Ph. AM 3-3781—Big Spring

RENTALS L

BEDROOMS L-1

ROOMS: $6.00—$7.00—$8.00 per week. 2305 26th Street, 4 blocks west of bus station.

NICE FRONT Bedroom, home of couple, phone HI 3-3310.

FURNISHED APTS. L-3

EFFICIENCY apartment with or without TV. 306 28th. Street.

TWO ROOM and three room furnished apartments; also two bedroom apartments With or without TV. Jack and Jack Realty Phone HI 3-3452.

— PLEASANT
LIVING —
- Vented Wall Heater
- Three Rooms
- Walk-in Closets

BEL - AIR VILLAGE.
2701 Ave. X.
Phone HI 3-5142

RENTALS L

FURNISHED APTS. L-3

LARGE NEAT two bedroom Waymar furnished apartment. Air conditioned. 1914 Coleman.

FOR RENT: three room furnished apartments. 1704 Ave. B.

Uptown Living. Bills paid, completely furnished. Telephone, television available. Three and one-half blocks West of town square. 2207 25th Street. Call HI 3-2839.

Furnished apartments and bedrooms with maid service and carport. Lamesa Highway 180. Phone HI 3-6692. The Skyline Motel.

Two room and bath efficiency apartment. Bills paid. $40.00 per month. Couple or individual. 607 28th. Street.

TWO NICELY furnished apartments. Water paid. See at 3001 Ave. S.

UNDER NEW MANAGEMENT
OF
Mrs. Hodges Jones
- Modern sleeping Rooms
- Two & Three Room Apartments
- Rates to fit you budget
Weekly or Monthly
BAR-V-MOTEL
East. Hwy. Phone HI 3-3543

CLEAN MODERN furnished apartment. $45 per month. Bills paid. Inquire 316 25th. St.

AN ASSORTMENT to select from. 805 25th Street or 809 26th Street.

FURNISHED APARTMENT. Nice concrete block building. Bills paid. Thornton Apartments, Merrill Ave. Boothland Addition. Phone HI 3-6706.

FOR RENT: Three room and bath furnished duplex apartment. No pets 2004 Ave. M.

THREE ROOM nicely furnished apartment with bath. Nicely located. Call HI 3-3835 or see at 707 28th Street.

FOR RENT: 1—Three room and 1—Four room furnished apartment: call HI 3-5655.

NICELY FURNISHED two bedroom duplex apartment. Air conditioned. $50 per month. 607½ 32nd Street. Dial HI 3-7034.

THREE ROOM FURNISHED apartment, also Unfurnished house. Call HI 3-3787 after 5:00 P.M.

FURNISHED APARTMENT: Two rooms, private bath, air conditioned, bills paid. J. A. Woods, 1511 Ave. R. Phone HI 3-3624.

THREE ROOM furnished upstairs apartment. Bills paid. Also Two room furnished house. 1208 27th. St. Apartment 3. Phone HI 3-5498.

NICELY FURNISHED three room and bath apartment. Near shopping center. 2008 26th Street. Phone HI 3-5825.

CLEAN THREE room furnished apartment. Bills paid. Apply at 2912 Ave. M.

NICELY FURNISHED three room apartment. Bills paid, inquire Apt. 3, 1208 27th. Street. Phone HI 3-5498.

CLEAN, ATTRACTIVE 2 room and bath apartment. Air conditioned. TV if desired. 1608 27th. Street.

CLEAN FURNISHED apartment. No children. 2503 27th. Street. Phone HI 3-5284.

LARGE TWO BEDROOM furnished duplex. $70 per month, bills paid, inquire at 601 E. 20th. St.

FOUR ROOM and three room furnished apartment for rent. Phone HI 3-3320.

FALL RATES
TWO ROOM modern furnished apartments, private baths, bills paid, $10 weekly.
DEL NORTE COURTS
LUBBOCK, HWY.

COMPARISON IS THE TEST
1. Singles $10.50 wk.
2. Couples 12.50 wk.
3. All Bills Paid
4. These Apartments are clean
BILTMORE APARTMENTS
2702 Ave. E Ph. HI 3-9102

EAGLE MOTEL
Catering to commercial and working men. Maid service, free TV, wall to wall carpet, ceramic tile showers, air conditioned, panel ray heat and telephones. Reasonable rates by day or week.
1 MILE WEST OF SQUARE
ON U. S. 180

CANARY COTTAGES
All bills paid.
Kitchenettes
Reasonable Rates
1111 26th Street

Green Hill Apartments
Four room duplex modern Furnished apartments. Bills paid. $15.00 per week.
Clairemont Rd. Ph. HI 3-5896

FOR SALE
TRAILER HOUSES
No Down Payment
Payments Like Rent
on rental purchase plan
FRANK REFF, 405 E. Highway

See Our Complete Line of PIANOS
WURLITZER, STORY & CLARK, MASON & HAMLIN BULBRANSEN
- Wurlitzer Organs
- A Large Stock of Reconditioned Pianos
- Magnavox Hi-Fidelity Record Players

McCREIGHT MUSIC CO.
105 E. Broadway Phone BE 4-4733
SWEETWATER, TEXAS

24-Hr. Service
- Expert gen. & rad. serv.
- Brakes & tune up serv.
- Modern testing service
- Road & wrecker serv.

Auto-Truck-Diesel Repairs
Johnny's
Auto Clinic
East Hwy. HI 3-7691

RENTALS L

UNFURNISHED APTS. L-4

Unfurnished three room duplex. 2806 Ave. X. To see Phone HI 3-4502 or HI 3-4495.

FOR RENT
One and two bedroom unfurnished apartments. Four blocks from square, two blocks from Furr's Food Store.
2707 Ave. O Ph. HI 3-5174

NICE CLEAN unfurnished apartment, three rooms and bath. 324 29th. St. To see call HI 3-4864.

TWO 2-BEDROOM Waymar apartments, with garage, at 1906 Coleman. Phone HI 3-3082 for appointment.

FURNISHED HOUSES L-5

NICE TWO room furnished house. Bills paid. 806 E. 20th street.

[illegible] week. Three room apartment $12.50 a week, private bath, bills paid. 2206 W. 81st Street. Phone HI 3-3845.

TWO ROOM furnished house, Bendix washer, bills paid. J. A. Woods, 1511 Ave. R, phone HI 3-3624.

THREE ROOM FURNISHED HOUSE, with carport, air conditioned, lot of closets fenced back yard. $65 per month. Bills paid, call HI 3-6318.

FOR RENT: TWO room furnished house. Bills paid. 2608 Ave. X. Dial 3-3294.

TWO ROOM Furnished house. 1 block West of Piggly Wiggly. Located at 2400½ 25th Street. Inquire at 2412 21st Street or phone HI 3-5724.

THREE ROOM FURNISHED house, bills paid, apply 218 Ave. D or phone 3-6724.

UNFURNISHED HOUSES L-6

TWO BEDROOM house. Call HI 3-4406.

NICE TWO bedroom unfurnished house for rent at 808 37th Street. Call HI 3-4716 or HI 3-5431, Dr. Raines.

TWO BEDROOM and three bedroom unfurnished houses. Jack & Jack Realty. Phone HI 3-3452.

TWO BEDROOM unfurnished house. 1507 Ave. E. $45.00 per month; close to school. Phone HI 3-7874.

FOR RENT four room unfurnished house, carport and storeroom, inquire 2400 32nd. ST.

THREE ROOM and bath unfurnished house $30 per month. Phone HI 3-4252 or HI 3-6150.

UNFURNISHED MODERN two bedroom house. Attached garage. Good storm cellar, good location. See at 420 31st Street. Phone HI 3-3319.

FURNISHED HOUSE for rent, 2904½ Ave. V. Phone HI 3-3291.

FOR RENT nice two bedroom house, floor furnace. Near East Elementary school. 200 34th. Street. Phone HI 3-9632 or HI 3-9130.

TWO BEDROOM unfurnished house, dining and utility room with garage. Redecorated, near schools. Apply 3105 40th Street. $70 per month.

TWO BEDROOM unfurnished house. 107 Milburn. $65.00. Call Patterson at HI 3-9333.

MISC. FOR RENT L-7

FOR RENT: 25 X 60 ft. new building. Apply at L & S Shopping Center.

TRAILER SPACE L-9

FOR RENT trailer spaces, bendix washers, bills paid. See J. A. Woods, 1511 Ave. R. Phone HI 3-8624.

REAL ESTATE M

HOUSES FOR SALE M-2

FOR SALE—five room and bath, located 907 28th. Street. Priced $5,000. Only $200 down, blance $50 per month. Note carried by owner. For further information Call HI 3-6235.

Will sacrifice equity in 2BR house in Highlands Addition. Fenced yard, patio, carpeted. Payments only $60.00. Dial HI 3-3705, 3725 Highland Drive.

FOR THE FIRST TIME
Here is a real buy in a large three bedroom, two bath, central heated, air conditioned home, with car port AND garage, fenced back yard. Near Catholic School. Shown by appointment only. Priced right.

HURRY HURRY
Choose your own colors for this extra large three bedroom home, two bath, central heated, air-conditioned, 40 gallon water heater, plumbed for washer, and with attached garage. Plenty closets and storage. $650.00 moves you in. To be completed in two weeks.

TO BUILD OR BUY
SEE
PINNELL REALTY CO.
HI 3-4788 • HI 3-3524 HI 3-4569
1712-25th

FOR A DEPENDABLE
LOCAL ROOFER CALL
MACK ROOFING CO.
- Built-Up Roofing and Shingles
- Bonded Roofs • Siding

"Work Guaranteed"
"20 Years In Roofing"
Mack Roofing Co.
Phone HI 3-7606

REAL ESTATE M

HOUSES FOR SALE M-2

SNYDER REALTY CO.
Leona V. Weathers
1809½-25th. St. Phone HI 3-3897
SNYDER, TEXAS

Small home with 3 room & bath on 100 x 50 ft. lot, nice place for chickens & garden, plenty of good water with elect. pump, several nice shade trees, located in North Snyder. $2,500.00.

Two pump Filling Station with large underground tanks. Storeroom with living quarters in rear of the building, living room, bedroom and kitchen, large sheds [illegible] of 100 x 150 ft. lot, good well of water with electric pump, plenty nice shade trees, located 2½ miles west of Snyder. $7,500.

3 Bedroom home carpeted & draped, large rooms with plenty closet space, 2 baths, electric kitchen with garbage disposal, fenced back yard, double garage, with garage apartment located in old West Snyder.

For Sale or Trade: 10 room house with large lot, well located, can be bought below bargain price.

50 x 300 ft. lot in N.E. Snyder. $800.00.

Well located corner lot on 37th St.

Good well built 3 room and bath home, good garage, fenced back yard—$3,500.

FARMS FOR SALE

10 Acres with well and windmill located 2 miles West of Snyder.

Good stock farm with 200 acres in cultivation, 2 sets improvements, extra good grass land, with plenty big pecan trees, located on mail and School Bus route, with electricity, phone.

160 Acre farm home, with all minerals & half of the royalty, on mail, school bus route, well located on pavement.
See me for farms from 80 acres to 5 sections.

FARM and RANCH LOANS
Hospitalization
after office hours
Dial 3-3897

6 Room brick, good location, close to town $6,500.00

2 Bedroom house, with a 2 room apartment, and a 1 room apartment. Close in on 26th St. Good income property. $8,500.

4 Room stucco, 100x140 ft. lot. $6,500.

Large 3 bedroom, 1¾ baths, 42nd St. $16,638.

3 Bedrooms, 1¾ baths, payments $84.00

5 Room house, north of town, own well and electric pump, $3,000, $1,000 down, balance pays out in 5 years.

2 Bedroom, Hill Ave. $300.00 down plus closing

2 Bedroom and bath to be moved, $3,500

2 Room and bath to be moved, $800

4 Room to be moved $200

Mrs. L. A. McClanahan
Mrs. W. A. Wells
Mrs. Bill Brown
JACK & JACK REALTY
611 East Highway
Phone HI 3-3452 Phone HI 3-3642

INSURANCE
"All Types of Protection"
PINNELL
Insurance Agy.
1712-25th. HI 3-3524

WANTED!
1949 through 1956 Cars
Will Pay Higher Prices!
T. C. GOSS CAR LOT
BIG SPRING HIGHWAY

24-Hr. Service
- Expert gen. & rad. serv.
- Brakes & tune up serv.
- Modern testing service
- Road & wrecker serv.

Auto-Truck-Diesel Repairs
Johnny's
Auto Clinic
East Hwy. HI 3-7691

GUARANTEED RENEWABLE FOR LIFE!
NEW
HOSPITALIZATION PLAN
BY THE
TRAVELER'S INSURANCE CO.
Sold Through Your Local Representative
Boren & West Insurance Agency
2607 Avenue S Phone HI 3-6911

REAL ESTATE M

HOUSES FOR SALE M-2

INCOME PROPERTIES
11 Individual furnished cottages, near town, on big lot. THIS IS A BARGAIN.

4-Unit furnished apartment building, near down-town, good condition, owner will sacrifice.

2-Duplex apartments, with good income, can be bought at a bargain.

Have good listings on 2 and 3 bedroom homes.

FARM
[illegible] acres, 7 miles North of Claire, only $65.00 per acre.

GEORGE L. AND LYDIA WEBB
[illegible] Phone
PHONE
HI 3-5171 or HI 3-6508
Ruth Keenan
HI 3-6144

BEST BUYS IN SNYDER
- New 3 bedroom brick, 2 baths, 2 car garage. Lots of room. $1400.00 down.
- Larger 3 bedroom near Hi School, with monthly payments of $84.00. Equity is priced RIGHT.
- 3 Bedrooms on 41st St., landscaped, fenced and air conditioned, 4½% interest and monthly payments of ONLY $76.00. Buy this equity for $1250.00 down.
- Elegant home in Colonial Hills, with lots of detail and the finest in drapes and carpeting. This is exclusive with us and priced at $22,000.00.
- Equity for sale in Colonial Hills, well financed with FHA loan. This one has 3 bedrooms and 2 baths and is a LOVELY home for the money.
- Choice 2 bedroom home with dining room for $1000.00 down. Monthly payments $86.00.

"Don't wait — we sell 'em!"
H & H DEVELOPMENT CO.
503 E. Highway
Dial HI 3-9326

Bill's
Auto Salvage
LATE MODEL USED PARTS
Rebuilt Generator
Starter
Water Pump
Fuel Pump
New Muffler & Tail Pipe
For All Cars
"Call Us—Chances Are We Have It"
E. Hwy. Ph. HI 3-3351

All Kinds Used
FURNITURE
We Buy Anything
Of Value
WE FINANCE
H&P
FURNITURE
Home Owned By
H. E. & Pete Lewis
1805-24th. Ph. HI 3-9022

REAL ESTATE M

HOUSES FOR SALE M-2

WILL SELL for equity, practically new three bedroom house, two baths, plumbed for washer in kitchen, central heat and air conditioned, attached garage, with large storage closet, landscaped yard and gas light. Close to elementary school, phone HI 3-5800, 404 35th. St.

304 32nd Street—Brand new 3 bedroom home, ready for immediate possession. Sale price is only $10,350.00 and buyer can obtain a maximum FHA loan. Reasonable monthly payments. Buy now and make first payment on December 1st, 1959.

2105 43rd Street—New 3 bedroom, 1 bath brick home, just completed about 4 months ago. Has 4¾ per cent loan established and features built in oven and burner unit in the kitchen. This is a lovely home, located perfectly, and priced reasonable to sell.

SCOTT & SCOTT
REALTY COMPANY
1907 40th Street
Dial HI 3-6306 or HI 3-4077

LOT 150 x 200, 4 furnished one bedroom houses four blocks of square in Snyder. $13,000.00. One third down. Write Henry Bucher, 3717 Ave. L, Ft. Worth, Texas.

NICE TWO bedroom house located on Clairemont Road, $4,300, on two lots. Call HI 3-4525.

REAL ESTATE
North—Out of city Limits. Nice 2 Bdrm. Water Well. $52.02 Mo. Total $4100.00

4141—3 Bdrm. Fenced. Carpeted. Lots of Storage. Draped. $70.00 Mo.

210 31st.—Large 2 Bdrm. Living Dining Combination. Large Fence Yard. Ritwood floors. Floor Furnace. $62.32 Mo.

42nd—3 Bdrm. 2 Bath. Central Heat and Cooling. Storage Galore. $12,550.00

Lot on 33rd. 75 x 140 Paved Street.

2310 Ave. O — 2 Bdrm. Kitchen Den Combination. T. V. Tower. Carpeted. $8,500.00

MERLE NEWTON REALTY
2612 Ave. F Phone HI 3-6928

REAL ESTATE M

HOUSES FOR SALE M-2

FOR SALE: 3709 Avondale. Vacant nice large home, corner lot, three bedroom, two baths, den, kitchen, laundry room, large closets, pantry elec. kitchen, office, approx. 2,000 sq. ft. Requires substantial down payment to assume loan, this house is worth the money and well located, for appointment to see call HI 3-3679 after 3 p.m. owner moved.

LOTS FOR SALE M-3

LOT 150 x 200 with four furnished houses. Close in North Premier Service and Ice Station on Highway 180. $18,000.00. Henry Bucher, 3717 Ave. L, Ft. Worth, Texas. JE 3-3933.

REAL ESTATE WANTED M-8

WANT TO BUY small Farm west of Snyder. Have papers from Texas Veteran's Land Board. Phone HI 3-6922.

LOANS-OIL ROYALTIES M-9

I Will Buy Producing
SACROC ROYALTY
No Deal Too Small or
Too Large.
HUGH BOREN, JR.
Phone HI 3-3851

FOR SALE-TRADE M-10

FOR SALE or trade new three bedroom house with two baths on east highway near the Y. Phone W. A. Bates, HI 3-3659.

Seven Apartment Building with 3-room apartment and six 2-room apartments. Good income property. $1,400 down payment. Jack & Jack Realty, 611 East Highway. Phone HI 3-3452.

FOR LEASE OR RENT M-12

FOR RENT OR LEASE: Two business locations, close to square, Ave. R. Phone HI 3-3791 or HI 3-3895.

ACREAGE M-14

100 ACRES 1 mile north, ¼ east of Roby on Cottonwood Creek, can irrigate has 1500 GPM pump. W. R. Calhoun, Box 606, Rotan, Texas.

LOT 150 x 200 Ft. with four furnished cottages, close to Snyder. 15,000 1-3 Down. Write Henry Bucher, 3717 Ave L, Ft. Worth, Texas.

SEVEN ROOM house and 40 acres, five miles west of town. Good loan. Sterling Taylor, Real Estate.

IN THE UNITED STATES DISTRICT COURT
FOR THE DISTRICT OF COLORADO—IN
BANKRUPTCY
LAND SALE
SMALL TRACT AUCTION
CHAPMAN LAKE AREA, DURANGO, COLORADO
Public Sale

Colorado 23701 October 21, 22,
(Bankruptcy No.) 23, & 24, 1959

BY VIRTUE OF THE INTEREST PURCHASED FROM THE TRUSTEE IN BANKRUPTCY, AT A SALE CONDUCTED BY THE TRUSTEE IN BANKRUPTCY, IN CASE NO. 23701, UNITED STATES DISTRICT COURT, DISTRICT OF COLORADO, PURSUANT TO THE UNITED STATES BANKRUPTCY ACT, there will be offered to the highest bidder, but at not less than the minimum price established by the Administrator for the successor to the Trustee in Bankruptcy, at a public sale to be held at 10:30 o'clock, A. M. on the 21st, 22nd, 23rd, and 24th days of October next, at the new La Plata County Court House public meeting room, Second Avenue, Durango, Colorado.

431 tracts varying in size from 2 to 5 acres, surface rights only, and subject to reservations of rights of way for ditches and canals, State and County roads, and public utilities easements. Tracts located Chapman Lake Area off Junction Creek Road 2 miles northwest Durango City Limits, contiguous to San Juan National Forest. Bids may be made by principal or his agent, either personally at the sale or by mail. Bids sent by mail must be accompanied by certified checks, post office money orders, bank drafts or cashier's checks in the amount of the bids, and cannot be considered unless received prior to 10:30 o'clock A.M. Oct. 21, 1959. Minimum bids from $325.00. Veteran's preference. Denver United States National Bank Depository. All sales subject to final approval of successor to Trustee in Bankruptcy. For further information, maps, plats, and detailed bidding instructions, write:

SMALL TRACTS ADMINISTRATOR
P. O. BOX 208, DENVER 1, COLORADO

PUBLIC NOTICE
Lot 9, Sec 6, T 35 N, R 9 W, N.M.P.M. and Lot 4, Sec 33, T 36 N, R 9 W, N.M.P.M. WILL NOT BE OFFERED for sale at the Public Auction to be held at 10:30 o'clock A. M. on Oct. 21, 22, 23, and 24, or until further notice.

LAMB
CHEVROLET
25th St. & Ave. H Phone HI 3-5456

Guardian
Maintenance

SERVICE SPECIALS
6-CYLINDER ENGINE OVERHAUL

- —Remove all carbon deposits
- —Deglaze cylinder walls
- —Replace piston rings
- —Replace connection rod bearings
- —Adjust main bearings
- —Grind valves
- —Clean oil pump screen
- —Replace cylinder head, oil pan and manifold gaskets
- —Tune engine, minor
- —Check cooling system
- —Tighten hose connections
- —Install 5 quarts of oil
- —Road test for performance

$79.95
Parts and Labor Complete

Easy Budget Terms On All Service and Parts

6-CYLINDER MOTOR TUNE-UP $8.95
Passenger Cars and Trucks, Includes Carburetor Overhaul ..... Labor Only

BRAKE RELINE $14.95
All Chevrolet Passenger Cars and ½-Ton Pickups ..... Parts and Labor

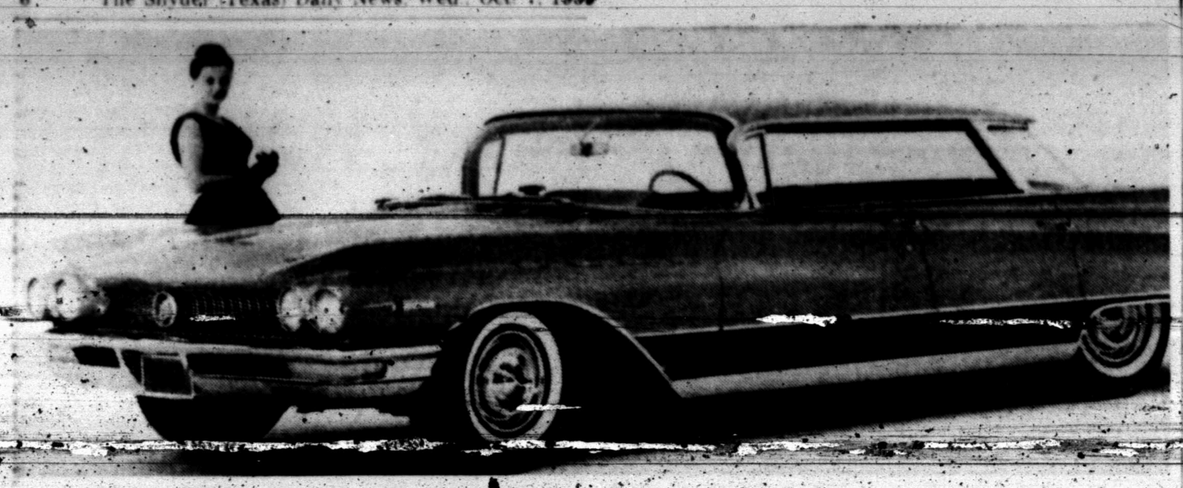

LUXURY UNLIMITED—The graceful sweep of Buick's sculptured styling is epitomized in the Electra 225 four-door hardtop, the most luxurious model in the 1960 Buick line, which shows tomorrow at the Pat Buick-Pontiac Co. on the East Highway. All Electra series models carry the four ventiports on the front fenders to distinguish them from the other series.

Fugitive Woman Glad It's Over

CLEVELAND (AP) — "Thank God it's over. I'm so tired of waiting."

That summed up the feeling of Alma Helen Stevens, 26, object of a nationwide search as the woman accomplice of a man who killed himself in a bizarre but futile bank holdup here two weeks ago.

She was arrested by two patrolmen Tuesday night in an East Side rooming house on a tip that a man and a woman were having a loud argument and disturbing other occupants.

Mrs. Stevens told detectives she was forced to remain in Cleveland since the day of the robbery attempt because she was broke. The first two days she slept under a bridge, not more than a mile from where the getaway car was abandoned near East 105th St. and Euclid Ave. Mrs. Stevens said she lived in the rooming house with a 39-year-old man since the third day of her flight.

"I saw my picture on TV once and I was afraid to go out of the house," she told detectives.

Mrs. Stevens had sped from a Cleveland Trust Co. branch on Lorain Ave. Sept. 23 in a getaway car. She had been waiting for William Ansley, 30, formerly of Indianapolis, who was trapped inside the bank by 200 law enforcement officers who poured tear gas into the building through windows. Ansley killed himself during the one-hour siege.

Ansley and Mrs. Stevens had driven to the bank after an early morning stop at the home of the bank Manager, Herbert Fox. There they tied up Fox's wife and two daughters. A phony bomb was left ticking in the house. The family was able to escape from their bonds and alert police.

Police chief Frank W. Story said Mrs. Stevens had admitted her part in the bank robbery attempt. A native of Abilene, Kan., Mrs. Stevens also had been known as Alma Malone and Billy Jean Carroll, police said. Her mother lives in Salina, Kan. Married four times, Mrs. Stevens has a son, 12, living with her mother, officers said.

C-C Panel To Meet

A Snyder Chamber of Commerce membership committee breakfast will be held at 7 a.m. Thursday at Sallie's dining room.

Mal Andress is committee chairman.

Integration Court Fight Is Pledged

FORT WORTH, Tex. (AP)—A court fight against integration in the city's public schools has been pledged by the Board of Education.

A statement by the board Tuesday said it had instructed the attorney for the Fort Worth Independent School District to defend a suit filed by attorneys representing the National Assn. for the Advancement of Colored People.

"If a change should be made at this time in our system of operation it would disrupt the entire school program and lead to endless confusion and chaos," the statement said.

"Our present system is based upon the best educational standards that we have been able to find. We sincerely believe this system best serves the needs of every child who attends our schools. Accordingly, we have instructed our attorney to defend the law suit."

The suit was filed in U.S. District Court last Thursday in the names of seven Negro children who tried to enroll Sept. 8 at Peter Smith and Burton Hill Road elementary schools. It is an application for an injunction to restrain school authorities from assigning pupils to any public school on the basis of race or color.

The suit was brought by L. Clifford Davis, Fort Worth; Thurgood Marshall, New York; and W. J. Durham, Dallas. All are NAACP attorneys.

Ferraeze To Head Alliance

Rev. Fred Ferraeze, pastor of the Church of the Nazarene, will head the Snyder Ministerial Alliance for the ensuing term of office, according to an announcement released Tuesday afternoon by outgoing president Rev. Harry Vanderpool of the First Methodist Church.

Election and installation of new officers took place Monday at a noonday luncheon at Sallie's Cafe.

Others voted in include Rev. Elton Wyatt of Trinity Methodist Church as first vice president, succeeding Rev. John Reaves of First Christian Church, and Rev. Bill McCrary of Greenhill Baptist Church who succeedes as second vice president Rev. Don Hungerford, vicar of St. John's Episcopal Church.

Rev. Ralph Odom, Union Methodist Church was re-elected secretary-treasurer.

Commercial Fishing On Lake Postponed

OKLAHOMA CITY (AP)—There will be no commercial fishing on Lake Texoma for another year, the Oklahoma Wildlife Conservation Commission ruled Tuesday.

The commission continued for one year a ban on fishing with nets, seines and traps. The ban would have expired Oct. 15.

Radio & TV SERVICE

"Your Satisfaction Guaranteed"
Day or Night

PHONE HI 3-6421

Snyder Electronics
710-25th. St.

Ike To Finish His Vacation Thursday

By MARVIN L. ARROWSMITH

PALM SPRINGS, Calif. (AP)—President Eisenhower, his vacation to shake a cold nearing an end, spends his last full day in the Southern California sunshine today.

Early Thursday morning the President will head back to Washington by jet plane. He is scheduled to arrive in the capital in late afternoon.

Barring a sudden settlement of the 85-day-old steel strike, or definite evidence of progress toward a union-management agreement, Eisenhower may invoke the Taft-Hartley act in that dispute shortly after his return.

In Los Angeles a group of striking steel workers announced plans to drive to the President's vacation retreat today to protest what they term "threatened use of the slave-labor Taft-Hartley 'injunction' provisions for a back-to-work court order.

Manuel Sierras, president of United Steelworkers Local 2058, said he would lead a motorcade of members and their families to Eisenhower's headquarters at nearby La Quinta, Calif.

Before leaving Washington a week ago today the President implied he would wait at least nine days—until his return—before deciding whether to seek an 80-day back-to-work court order under the Taft-Hartley national emergency provisions.

Two Men Rescued After Cave-In

ST. LOUIS (AP)—Two St. Louis men were buried alive Tuesday but escaped.

Walter Jackson, 29, and Lemmie Burden, 23, were working at the bottom of a 10-foot hole on a construction job in north St. Louis County.

The sandy sides of the hole collapsed, burying them under more than a foot of dirt.

Several co-workers attacked the loose earth with shovels and bare hands. It took half an hour before the victims were fully uncovered.

They were reported in satisfactory condition at De Paul Hospital.

C Of C Post To Be Filled Thursday

A new manager for Snyder's Chamber of Commerce "definitely" will be chosen Thursday, a chamber spokesman said today.

Selection will be made between two applicants, one of whom will be interviewed by the chambers board of directors and the selection committee at 5:30 p.m. tomorrow. The second applicant will appear before the same groups two hours later, at 7:30 p.m.

Both interrogations will be conducted in the Chamber of Commerce office.

Dr. John Blum, chamber president, declined Tuesday to release the names of the candidates until the interviews get underway. However, a reliable source said both men are Texas residents and at least one is presently a chamber manager in the state.

It was indicated a possible beginning date for the new manager-to-be would be Nov. 1.

The successful candidate will replace Grady Elder whose resignation became effective about three weeks ago. It was submitted Sept. 3. Elder is now associated with the Lubbock firm of Haynes and Kirby.

LAY-A-WAY NOW FOR CHRISTMAS!

1.00 down holds any item
—'Til Christmas to pay!—
Shop While Selection Is Complete!

TOYLAND

4021 Highland Shopping Center Ph. HI 3-5762

Old Settlers Know Us... We know them!

We Want To Get Acquainted With The New Comers In Snyder!

So, If You're A New Comer In Snyder
Come On Out To See Us, Whether You Want To Buy Or Not, You're Certainly Welcome!

COME OUT—SEE OUR FURNITURE—OUR PRICES ARE 'WAY DOWN YONDER!

WE HAVE Cadillac quality AT Rambler prices!

Snyder Furniture Co.
4300 B.S. Hwy. HI 3-5259

CLOSE-OUT

1959 MODEL APPLIANCES

BENDIX
ELECTRIC DRYER 119.95
PHILCO
GAS DRYER 189.95
10½-FT. AUTOMATIC DEFROST PHILCO
REFRIGERATOR 249.95
10½-FT. NON-AUTOMATIC PHILCO
REFRIGERATOR 199.95
12-FT. AUTOMATIC DEFROST PHILCO
REFRIGERATOR 299.95
10½-FT. NON-AUTOMATIC KELVINATOR
REFRIGERATOR 199.95
10½-FT. KELVINATOR
FREEZER 219.95
KELVINATOR
AUTOMATIC WASHER 189.95
ATTRACTIVE
DESK LAMPS 5.95
LEAF RAKES 1.00
WITH BATTERIES
FLASH LIGHTS 1.00
IMPERIAL MARK XII, 9-PC.
PHOTOGRAPHIC KIT 3.49
RAND-McNALLY'S—SPACE AGE
ATLAS 98c

MANY BARGAINS THROUGHOUT THE STORE IN APPLIANCE AND FURNITURE

Roe's

FURNITURE & APPLIANCES

4001 & 4003 Highland Shopping Center

A car with major advances in transmission, suspension, brakes, and engines which are Buick's alone today
A solid, substantial car • A car of superb comfort, quiet, reliability • A car you should drive soon

New comfort, quietness, and quality

Doors that open wider — easier to get in and out. Family-size interior. Seats that are higher, more deeply cushioned, and repositioned to provide more room for feet and legs. Perhaps the quietest running car in America due to Buick's high use of insulation and torque-tube drive. Buick's quality control program comes to a peak in the Turbine Drive Buick '60.

New interior decor and convenience

An entirely new "Mitromagic" instrument panel. It lets the driver see speed, gas gauge, and other necessary readings at a glance in a mirror he tilts to suit his own eye level. And a new exclusive safety option — the Twilight Sentinel*—that turns headlights *on automatically* at sunset . . . *off automatically* at sunrise. All-new colors and fabrics. Richer appointments. *At slight extra cost.

Outstanding performance with economy

1. Buick's Exclusive Turbine Drive Transmission† is jet-smooth, responds faster, more economically than ever. No gears ever shift while the car is in motion.
2. Buick's Exclusive Air-Flo Aluminum Drum Brakes—found on no other American car. Fin-cooled drums front and rear for faster cooling. Fast cooling means safer stopping, longer brake life. Slotted wheels pass a current of air from under the car constantly over the brakes for added cooling efficiency. (Wheels are 15" size which gives you up to 1/3 more tire life.)
3. Buick's exclusive Wildcat Engines give high efficiency with high economy. (An optional new LeSabre Engine is designed to give Buick performance on regular grade fuel.)

†*Optional at extra cost on LeSabre, standard on Invicta and Electra.*

AT BUICK DEALERS NOW...
BUICK LESABRE — THE LOWEST-PRICED BUICK
BUICK INVICTA — THE HIGH-PERFORMANCE BUICK
BUICK ELECTRA — THE FINEST BUICK OF ALL

PAT BUICK-PONTIAC

East Highway 180 Snyder, Texas