MONDAY

THE SNYDER DAILY NEWS

VOL. 17, NO. 188 SNYDER, TEXAS (79549) MONDAY, DECEMBER 5, 1966 EIGHT PAGES—PRICE 5c

Red MIG Downed In Hanoi Raid

SAIGON, South Viet Nam (AP) — U.S. jets flew through a sky full of challenging Communist MIGs Sunday to bomb targets near Hanoi, and pilots reported shooting down one of the Red jets and probably a second.

Retaliating for the heaviest U.S. air losses of the war two days earlier, the American fliers also claimed widespread destruction to one of North Viet Nam's major railroad marshalling yards six miles northeast of Hanoi.

While the air war swirled around the North Vietnamese capital, fresh fighting was reported on the edge of South Viet Nam's capital at the Tan Son Nhut Airport.

American guards led by sentry dogs reported killing 12 more Viet Cong in flushing out remnants of an enemy suicide force which penetrated the big air base Sunday.

In the last two days, U.S. spokesmen reported, 30 Viet Cong were killed inside the defensive perimeter of Saigon's air base. Three Americans were killed and five wounded in the first Viet Cong attack. U.S. casualties in later action were reported light. One U.S. jet righter and a Vietnamese transport were damaged.

Off the coast of North Viet Nam, the U.S. destroyer Ingersoll fought a gun duel with North Vietnamese shore batteries this morning, U.S. headquarters reported.

A spokesman said the shore batteries opened fire on the Ingersoll while she patrolled six miles off the southern coast of North Viet Nam. The Ingersoll replied with her five-inch guns.

A U.S. spokesman said the destroyer suffered slight damage but no casualties. He had no assessment of damage to the shore guns. The engagement took place 11 miles northeast of Dong Hoi, the spokesman said.

The stepped up air war around Hanoi dominated the war picture as only small, scattered ground actions again were reported.

U.S. headquarters said American pilots clashed with MIG17s and the advanced model deltawing MIG21s in four encounters. In addition, there were "numerous sightings" of the Soviet-designed jets by U.S. fliers, a spokesman said.

The one MIG shot down and the one "probable" were both the older MIG17s and were credited to Air Force F105 Thunderchiefs.

The kills were scored two days after the United States lost eight planes and 13 fliers in the worst single-day's toll of men and planes in nearly two years of aerial combat over the North.

U.S. fliers are now credited with 26 MIGs downed in the war and two probably destroyed. Five American planes have been reported shot down by MIGs.

U.S. headquarters said no American planes were lost in raids Sunday.

The MIG kills came while about 16 Air Force fighter-bombers pummelled the Ha Gia oil storage depot 14½ miles north of Hanoi. It was the second raid on the big complex in three days.

Local Level Apportioning Due Review

WASHINGTON (AP) — The Supreme Court agreed today to review a decision that the federal Constitution does not require that local governmental bodies below the state lgislature level must be apportioned on a population basis.

The decision was given by a special U.S. District Court in Mobile, Ala. It dismissed an appeal by a group of residents of Dothan, Ala., who asked an order requiring reapportionment of the Houston County governing board on a population (one-man, one-vote) basis.

The special court by 2-1 vote denied the request, the majority stating that no opinion of the Supreme Court has "suggested such a basis for judicial intervention in a state's geographical distribution of electoral strength among its political subdivisions."

The Supreme Court did not comment beyond its announcement that it would hear the case.

Building Is Secured For Goodfellows

The Snyder Goodfellows have secured a building for their base of operations, according to an announcement by I. E. Martin, chairman. He said the building is located just west of the Brownfield building at the same location as the headquarters last year.

Persons who wish to donate clothing to the needy were asked to put a size tag on the inside of the articles. Food contributions also are being accepted at the Goodfellows headquarters. Cash contributions at the two banks continue to pour in.

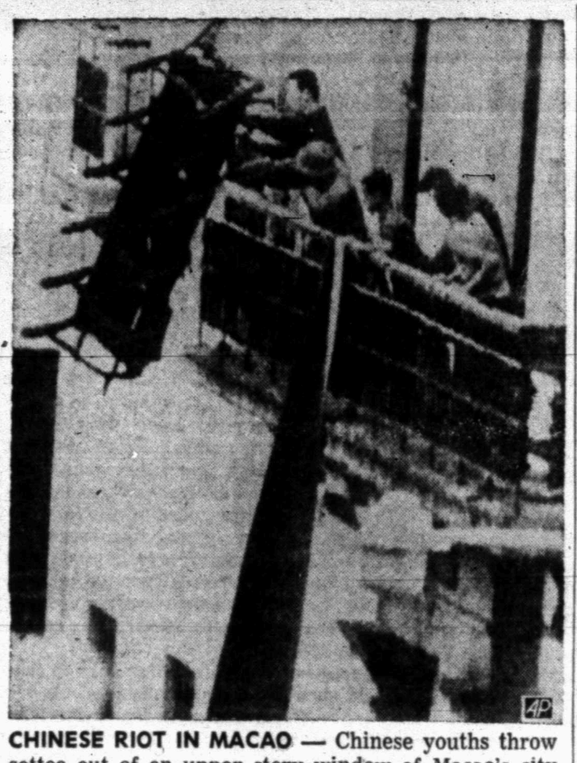

CHINESE RIOT IN MACAO — Chinese youths throw settee out of an upper story window of Macao's city hall during pro-Communist riots. The city hall was Sacked in five hours of rioting. (AP Wirephoto by radio from Hong Kong)

Panel Studies Draft System

By SEYMOUR M. HERSH

CHICAGO (AP) — The University of Chicago draft conference, warned to deal only with facts, takes a hard look today at advantages and disadvantages of the present Selective Service system.

Lt. Gen. Lewis B. Hershey, director of the Selective Service, told the conferees in a prepared statement that "if a conference such as yours is to have even a remote chance of producing really new ideas, it must start its thinking from fact rather than faulty assumptions and misinterpretations which have deluged and warped discussions of Selective Service recently."

National concern over the draft — and its alleged inequities — has swollen since the United States stepped up its involvement in Viet Nam. In the past two years, about 600,000 youths have been drafted into the armed services.

Hershey was unable to attend the four - day Chicago conference.

After debating the merits of the present system, the more than 100 conference delegates will discuss some of the proposed alternatives to the draft — including national service, lotteries and an all-volunteer standing army.

By its conclusion Wednesday night the conferees are expected to have reached an agreement on a compromise series of recommendations to the National Commission on Selective Service, a 20-member panel set up by President Johnson last summer in the aftermath of a wave of student draft protests.

The commission is to report to the President next month. That report is expected to influence Johnson's recommendations to Congress, which must vote on extending the draft law before part of its expires next June 30.

The conference was officially convened Sunday night, when the delegates heard Prof. Geoffrey C. Hazard Jr. of the University of Chicago Law School outline four major questions it should pursue:

Does the United States need a larger army? If so, why?

If the United States must have a medium-sized army, can it do it with volunteers?

If volunteers are not exclusively used to fill the Army, who should be?

Should the United States set up a national service to supplement the draft?

Eisenhower To Undergo Surgery

GETTYSBURG, Pa. (AP) — Former President Dwight D. Eisenhower, 76, will enter Walter Reed Hospital this week for surgery to remove his gall bladder, Eisenhower's office announced today.

Heavy Snow, Gales Hit Pacific Northwest

BY THE ASSOCIATED PRESS

Gale-driven rain lashed most of the Pacific Northwest today and freezing drizzle gave an icy coat to many Midwest highways.

Hazardous-driving warnings were issued in both regions.

Heavy snow in the Cascade Mountains closed a secondary highway linking west and east Oregon and forced cancellation of a ski race on Mount Hood.

Also in Oregon the U.S. Coast Guard reported winds of more than 120 miles per hour early Sunday. Rains brought the Coquille River in southern Oregon to flood stage. No danger to cities was expected.

Interstate 5, the main north-south Oregon highway was blocked in its southbound lanes Sunday when trucks jackknifed in heavy snow.

The Weather Bureau reported a foot of new snow in the area.

High winds lashed at the north coast of California and picked up even more velocity in the mountain passes.

Traffic moved slowly through rain, sleet and drizzle in much of the upper Midwest. Hazardous-driving warnings were posted in eastern Wisconsin, much of Michigan and northeast Indiana.

A band of fog added to the traffic woes from Oklahoma and northwest Texas to Iowa and Illinois.

An electric power failure in Upstate New York cut off lights and heating units in 260 homes in Salamanca, south of Buffalo. The eight-hour blackout that took place in one of the coldest periods in years.

Temperatures as low as 16 below zero were recorded early Sunday in Allegany and Wyoming Counties southeast of Buffalo.

★ ★ ★

Bond's Rights Violated, Says Court

WASHINGTON (AP)—The Supreme Court ruled unanimously today that the Georgia Legislature violated Julian Bond's constitutional rights by refusing to seat him.

Reversing a special three-judge federal court in Atlanta, Chief Justice Earl Warren said:

"Legislators have an obligation to take positions on controversial political questions so that their constituents can be fully informed by them, and be better able to assess their qualifications for office; also so they may be represented in government debates by the person they have elected to represent them."

Bond, a Negro civil rights worker and official of the Student Non-violent Coordinating Committee, was twice barred from his elected seat in the Georgia House because he supported a committee statement describing U.S. policy in Viet Nam as aggression.

He was elected a third time last November from an Atlanta district while his case was pending before the Supreme Court.

A PRIZE FOR TABITHA — Matthew O'Reilly, 9, from Stepney, in London's East End, arrived at the National Cat Club's championship cat show in London with his household pet, Tabitha. He asked for permission to enter her in the show, and Tabitha took third prize in the Domestic Pet section. (AP Wirephoto)

TO STUDY PLAN

Rhodesians Get Time Extension

SALISBURY, Rhodesia (AP) —The British government gave Rhodesian Prime Minister Ian Smith and his Cabinet more time today to consider proposals which Prime Minister Harold Wilson and Smith agreed could provide a basis for an end to the Rhodesian rebellion.

The British warned Smith, however, that pressures were building up which demanded an answer from Salisbury within the next few hours.

Smith and his Cabinet met for more than four hours this morning without deciding to accept or reject the "working document" which the two prime ministers worked out during a 48-hour meeting on a Royal Navy cruiser in the Mediterranean.

The Rhodesian answer had been due by noon (5 a.m. EST).

Arrangements went ahead in London for a meeting this afternoon of the Commonwealth committee on sanctions against Rhodesia to consider a request for mandatory U.N. sanctions if the Smith cabinet rejected the proposals.

Wilson Sunday night had ruled out any changes or delay in the document, which his Cabinet approved shortly after his return from the Mediterranean conference.

Smith outlined the proposals to the Rhodesian Cabinet shortly after he returned to Salisbury Sunday night.

Unless the way is clear soon to an end to the Rhodesian rebellion, Britain is pledged to call in the United Nations for compulsory, worldwide economic sanctions against the breakaway colony. That could produce heavy damage to Britain's shaky economy, as well as to Rhodesia's, because British relations with South Africa would be affected.

Details of the proposals were not officially announced. But Wilson told newsmen they were entirely consistent with six British conditions to insure unimpeded progress toward majority rule for Rhodesia's 4 million Africans.

92 Ticketed For Blue Law Violations

AUSTIN (AP)—Police filed complaints against 92 persons in corporation court today for alleged violation of Austin's new Sunday blue law.

The defendants, who were ticketed by officers Sunday, have 12 days in which to appear and enter a plea.

Thick Fog Slows Travel In Texas

BY THE ASSOCIATED PRESS

Thick fog which made air travel and driving hazardous thoughout Central and Northeast Texas began to lift early Monday morning, but skies continued cloudy over most of the state.

The fog and drizzle built up Sunday as warm southeast winds brought in moist air from the Gulf of Mexico and mixed it with cold air left over from an arctic front which moved through the state late last week.

Visbility was cut to near zero in some spots, but commercial airlines continued in operation at Dallas, which caught the brunt of the bad waather.

A spokesman at Dallas' Love Field said visibility was at or near minimum required levels for a time, but that operations continued throughout the night.

The fog was responsible for one air mishap near Fort Worth which resulted in a few minor cuts for George W. Dorman of Dallas.

Dorman was trying to land his twin-engine craft by instruments at Meacham Field Sunday night, but came down in a pasture about two miles from the field.

The fog was so thick in Dallas late Sunday night that the tops of tall buildings were not visible.

Among the places reporting fog early today were Midland, Fort Worth, Dallas, San Angelo, San Antonio, Austin, Waco, Texarkana and Childress.

Temperatures this morning reached as low as the 30s in the Panhandle and increased into the 40s and 50s across the heart of the state and hit the balmy 60s along the Gulf Coast.

The mercury climbed as high as 85 degrees — at Alice — Sunday, with Brownsville, Laredo and Cotulla sharing 81 degree readings. Highs in the upper 60s and 70s were common over the state.

Fog-encased Dallas was the coolest spot in the afternoon with a maximum temperature of 50.

Traces of rain fell at numerous places during the day, but there was little significant moisture.

Italian Villages Isolated By Snow

ROME (AP) — Driving snowstorms piled up drifts that isolated villages in Italy's Alpine and Appennine Mountains today, but the cold weather eased a new flood threat to Florence, Bologna and the Po delta.

The snow reached a depth of 20 inches in the hills around Bologna and up to 30 inches in the mountain passes near L'Aquila in central Italy.

Throughout most of the Appennines and the Alpine foothills of the north auto travel was possible only with chains. Many villages were isolated as drifts piled up in secondary roads.

In Bologna, tributaries of the swollen Reno overflowed their banks and poured across streets and residence suburbs at the western side of the city. The water was so deep in some streets that traffic was halted. The water poured into ground-floor shops and homes.

No casualties were reported.

The Arno, through stricken Florence, stopped rising well below flood level.

Children trudged down muddy streets, returning to school for the first time since the disastrous Nov. 4 floods. Many of the schools still were without heating. Classes from some schools too badly damaged to be reopened were transferred to prefabricated emergency schools.

Thousands of acres of the Po delta still were inundated. Residents of Donzella Island in the delta were evacuated for a second time in a month as a precautionary measure.

Driving winds across the stormy Adriatic sent the morning high tide surging in once more over the canal city's famed St. Mark's Square.

First rain and then snow lashed the city, which has had floods ever since the Nov. 4 disaster smashed its guarding breakwater out beyond the lagoon.

Canadian Couple Rescued 11 Days After Plane Crash

By BURL OSBORNE

COLVILLE, Wash. (AP) — A car stuck in the snow led to the rescue of a Canadian couple who survived 11 days after their plane crashed on a northeastern Washington peak.

Roy Brown, 35, of Saskatoon, Saskatchewan, and his wife, Betty, 32, were reported in good condition today at Mt. Carmel Hospital here.

Mr. and Mrs. Brown, the parents of six children, had been the object of a wide search in Canada and northeastern Washington since their single engine plane vanished Nov. 24.

They were flying to Vancouver, B.C., to join relatives at the Grey Cup Canadian championship professional football game Nov. 26.

There was no sign of them until late Sunday afternoon when Ron Ruble of Colville heard a cry for help as he was trying to dig his car out of the snow.

Ruble looked up and saw Mrs. Brown floundering through waist-deep snow.

A few minutes later her husband, who had been following her down a logging road, reached the highway. Ruble, who had got stuck while taking his wife and 18-months-old son on a sightseeing ride, drove the Browns to Colville.

Brown said he had headed south across the Washington border after running into a heavy fog bank over Canada. He crashed about 200 feet from the top of 7,132-foot Copper Butte, about 30 miles northwest of here.

He said he banged up his forehead in the crash and his eyes were swollen shut for three days. He and his wife stayed in the cockpit of their Cessna 175 until last Thursday. Then they started hiking out, with Brown using two pieces of wood for crutches because of an injured foot. It took them four days to go about eight miles.

During the seven days they stayed at the crash scene, they built fires to attract planes flying overhead, but none saw them.

"We had a thermos of coffee and we heated that over and over," Mrs. Brown said. "We had beans and more beans. Also sardines, peanuts and caramels. We also had tea bags and made tea by melting snow in a cookie pan and boiling water in a bean tin."

PRESIDENTIAL GREETINGS — President Lyndon B. Johnson and Mrs. Gustavo Diaz Ordaz, wife of the President of Mexico, embrace as the first families of Mexico and U.S. met in the center of International Bridge across the Rio Grande at Del Rio, Texas. President Diaz Ordaz, is smiling at left and at right is Mrs. Johnson. (AP Wirephoto)

WEATHER

SNYDER TEMPERATURES: High Saturday, 40 degrees; low, 28 degrees; reading at 7 a.m. Sunday, 39 degrees. High Sunday, 66 degrees; low, 39 degrees; reading at 7 a.m. today, 34 degrees.

North Central Texas: Cloudy tonight and Tuesday. A little warmer tonight, low [illegible] High Tuesday in 70s.

Northeast Texas: Cloudy tonight and Tuesday. Widely scattered light showers Tuesday. A little warmer tonight, low 60 to 65. High Tuesday in 70s.

Northwest Texas: Cloudy and a little warmer tonight, partly cloudy Tuesday. Windy Tuesday not quite so warm in north. Low tonight 39 in north to 58 in southeast. High Tuesday 60 to 75.

South Central Texas: Partly cloudy and warm tonight and Tuesday. Low tonight 55 to 58. High Tuesday 75 to 85.

Southeast Texas: Cloudy and warm tonight and Tuesday with a few scattered light showers. Low tonight 58 to 68. High Tuesday 72 to 82.

Southwest Texas: Cloudy and warmer tonight. Decreasing cloudiness Tuesday. Low tonight 50 to 62. High Tuesday 70 to 82.

West of Pecos: Cloudy tonight, decreasing cloudiness Tuesday. Low tonight 38 to 52. High Tuesday 66 to 80.

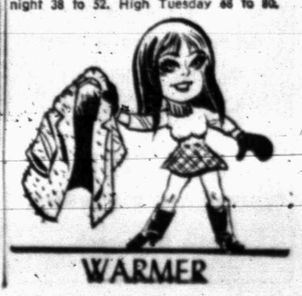

Dear Abby...

By ABIGAIL VAN BUREN

DEAR ABBY: Joe and I have gone together for three years and we are very much in love. We will both graduate from college in June and we want to get married. Our problem is my father. You see, he is a Baptist preacher, and Joe's father runs a tavern, but he is a respectable, law-abiding citizen just the same. To make matters worse, Joe and his family go to another church. What are we going to do, Abby? I am afraid if I tell my father I want to marry Joe he will have a fit.

LOVES JOE

DEAR LOVES: If Joe's father is a respectable law-abiding citizen, no one need apologize for the way he makes his living. And your father, who makes his living by preaching kindness, compassion, and respect for one's fellow man, should surely practice it. As long as your father doesn't expect Joe's father to pray in his church, and Joe's father doesn't expect your father to drink in his tavern, you should have no problem.

* * *

DEAR ABBY: The letter signed "PRACTICAL" could have been written by me a few years ago. I also have a wonderful, generous husband who insisted on buying me expensive gifts for every occasion. He had a friend who owned the town's leading jewelry store, so whenever my husband wanted to buy me something he would go to his friend, who always had just the right item for me.

Being practical I hated to see my husband spend the money on frivolities, so one day I went to the jewelry store and told the owner, "On more piece of jewelry and I am going to bring it back!"

He said, "Don't you dare. I have a customer whose wife did that, and now he's buying jewelry for another woman!"

After that, I kept everything my husband bought for me.

NOT SO DUMB

DEAR NOT: Neither was the jeweler. It's not hard to figure out how he became the town's leading jeweler.

* * *

DEAR ABBY: How could you do this to us? After trying so hard to "graciously" decline dinner invitations at the homes of my pupils, you come out and say it's all right for teachers to accept such invitations. Abby, if I were to accept one, the other 37 would pounce on me, and it would mean one continuous round of wining and dining. And the evening is nothing but a parent-teacher conference with the kids thrown in.

I have a rule—I never accept a dinner invitation at the home of a pupil as long as that child is in my room. If they really want me they can invite me after he leaves. (Would you believe no one ever has!)

SHERMAN OAKS TEACHER

* * *

CONFIDENTIAL TO "SICK HEART" IN MADISONVILLE, KY.: No one with any sense would take seriously such an outlandish rumor about a "nice, average, little 13-year-old girl." If I were you (or your daughter) I would laugh and forget it.

* * *

Troubled? Write to Abby, Box 69700, Los Angeles, Cal. 90069. For a personal reply, inclose a stamped, self-addressed envelope.

For Abby's booklet, "How to Have a Lovely Wedding," send $1.00 to Abby, Box 69700, Los Angeles, Cal. 90069.

Police Are Kept Busy

Vandals damaged the toilet facilities in the mens and womens rest rooms at the Farm League ball park and at the pavilion in Towle Park Saturday night.

City Police, who are investigating the incident, said someone ripped the wash basins from the walls at the facilities near the pavilion. They also damaged the commodes in all four rest rooms.

In another complaint, officers talked to a 14-year-old boy who attempted to cash a check for $53.99 at Penney's Department Store Saturday. Failing in his attempt to cash the check, the youth tore it in pieces in an alley behind the store. The check, made out to the Texaco Co., was reported lost by Mrs. Roy Meador, 2300 Avenue M.

Thieves over the weekend stole a tool box owned by Lawrence Bilberry. It was taken from a house at 1910 Coleman.

THE SNYDER DAILY NEWS

Published Sunday morning and each evening except Saturday by the Feather Printing and Publishing Co., Inc., at Snyder, Texas 79549

Entered as second-class matter at the Post office at Snyder, Texas

SUBSCRIPTION RATES: By carrier in Snyder 35 cents per week $1.50 per month. By mail in Scurry and adjoining Counties, one year $9.95. Balance of Texas one year $12.50. All other States $15.00.

MEMBER OF THE ASSOCIATED PRESS.

The Associated Press is exclusively entitled to use for republication, all news dispatches in this newspaper, also local news published herein. All rights reserved for republication of special dispatches.

Clip This Ad—Put It
Close To Your Telephone
Or Put Number In Front
Of Your Phone Book
HI 3-3514
SNYDER
AMBULANCE SERVICE
Odis Glasscock

Hackney To Head Board Of Welfare

AUSTIN (AP) — The State Board of Public Welfare said today it has appointed Burton G. Hackney, chairman for the past eight years, as state welfare commissioner.

Hackney, 59, a Brownfield lawyer, succeeds John H. Winters, who died Thursday after a long illness.

Assistant Commissioner Herbert C. Wilson was named acting commissioner until Hackney can take over the post.

"We felt that because of his experience of 12 years on the board, eight years as chairman, Burton Hackney is the best qualified man to assume this big responsibility," said board member Will Bond of Hillsboro, who was joined by member W. Kendall Baker of Houston in announcing Hackney's appointment.

Hackney was appointed to the board in 1955 by Gov. Allan Shivers. He was reappointed by Gov. Price Daniel in 1961. His six-year term expires Jan. 20.

A native of Pickton in Hopkins County, Hackney attended Texas Tech and was admitted to the Bar in 1934. He was Terry County attorney from 1937 to 1941. He is a Mason and a member of the Methodist church, and has been active in the American Legion.

Hackney is married to the former Leta Tarrance of Lubbock. They have two children.

Safety Laws Proposed

WASHINGTON (AP) — The Commerce Department proposed today mandatory inspection of all motor vehicles and periodic examination of all drivers as part of each state's highway safety program.

They were among the first nine standards and policies the department said it is considering for inclusion in the state programs required under the highway safety law passed by Congress this year.

Buyers Dent Government Cotton Stock

By DAVID A. MARTIN

WASHINGTON (AP) — Buyers have knocked a good-sized dent in government cotton stocks to which they have turned for quantities and grades not available from this year's crop.

The Agriculture Department has sold slightly more than 5 million bales from its surplus and reserve stocks for domestic and foreign market use since Aug. 1. Such cotton has a market value of close to $600 million.

Production this year has dipped to just a little more than 10 million bales, or 4.2 million bales less than markets are expected to require during the marketing year ending next Aug. 1. This year's crop was cut sharply under a government program designed to help make room for surplus cotton. Farmers were paid for reducing acreages.

Because of the short crop and other market factors there has been heavy buying from supplies the government has acquired from past crops under price support loans.

Officials report the buying to date, while somewhat larger than the deficit caused by the small crop, has reflected a slowness of the crop in moving to market because of delayed harvests. In addition, they say, reports indicate the new crop is failing to provide some of the quantities domestic mills and exporters need.

The net reduction in surplus and reserve stocks this marketing year is not expected to match government sales. The surplus and reserve supply on Aug. 1, the beginning of the sales year, totaled a record of nearly 17 million bales. This may be down to about 13 million bales by next Aug. 1.

This means that some of the cotton sold by the government will be offset by the end of the year by movement of some 1966 crop cotton into government hands under the price support loan program. Nevertheless, the government's surplus supply situation would be improved.

Examiners Acquit Houston Doctor

FORT WORTH (AP) — The State Board of Medical Examiners acquitted one doctor and reprimanded two others on complaints growing out of their practices.

Dr. Keith S. Lowell of Houston was acquitted Sunday of a charge of excessive and exorbitant fee for an office call. The board found that one-half of the $80 fee was for laboratory work.

Convicted of prescribing barbituates or narcotics without first giving physical examinations were Drs. James O. Lane of Comanche and Marmion Lee Stubblefield of Baird. They were given reprimands.

• CUSTOM BUILT KITCHENS
• OFFICE FIXTURES
• STORE FIXTURES
SPECIAL MILLWORK & MOULDINGS
See W .A. Ervin With
T. E. Shelburne & Son Inc.
General Contractors
1611 24th St. Ph, HI 3-6359

TIGER THEATRE & CAFETERIA
"dine during movie time"
DIAL 37-2-12
MONDAY & TUESDAY
What a ROMEO!! What a RIOT!!
Columbia Pictures Presents
JERRY LEWIS
JANET LEIGH
3 ON A COUCH
(A JERRY LEWIS PRODUCTION)
COLUMBIACOLOR

SANTA SPRUCES UP FOR THE KIDS — Santa Clause dropped off for 40 winks under the hair dryer in Oshkosh, Wis. as, with Mrs. Santa Claus' assistance, he grooms himself for visits with Oshkosh children between now and Christmas. (AP Wirephoto)

TODAY'S MARKETS

FORT WORTH (AP) — Cattle 1,100; calves 650; good and choice steers 22.90-23.60; cows 16.50-17.50; standard and good calves 22.40-23.75; good and choice feeder steers 22.00-26.60, standard and good 19.50-23.00; good and choice heifers 20.90-22.50, standard and good 19.50-20.50; good and choice steer calves 25.20-27.70, standard and good 22.60-25.90; choice heifer calves 25.00, good and choice 22.00-23.30, standard and good 20.00-21.90; choice bull calves 25.00; choice yearling bulls 23.00.

Hogs 475; 250-260 lb 19.00; 350-370 lb sows 16.00-17.00.

Sheep 450; good and choice lambs 22.00; ewes 7.00-8.00; good and choice wooled feeder lambs 16.00-19.00.

NEW YORK (AP)—Cotton was inactive at noon today. Bids: December 21.75, March 22.00, May 22.00.

Associated Press Stock Averages

	Indust.	Rails	Utils.	60 Stks.
Prev. day	413.6	158.0	147.8	290.8
Week ago	417.9	160.3	148.7	293.9
Month ago	421.9	157.0	149.3	294.3
Year ago	508.9	189.3	168.7	350.7

2 Mishaps Are Reported

City Police investigated two motor vehicle accidents over the weekend. There were no injuries, but damage in both mishaps was considerable.

The first one occurred at 11:05 p.m. Saturday at Avenue E and the East Highway. Involved were the 1964 Model Chrysler of Donald D. Davis and the 1964 Model Ford of Francis H. Slagle. Both motorists are from White Deer. Damage to Slagle's car was estimated at $350, and damage to the other one was set at $50.

Cars of Dewey David Lester, 903 Twenty-seventh Street, and Bob Leroy Hart, 2107 Twenty-ninth Street, were involved in an accident at Avenue S and Forty-second Street at 7:40 p.m. Sunday.

Damage to Hart's 1964 Model Cheverolet was set at $150, and damage to the other car, a 1963 Model Volkswagen, was estimated at $200.

To Manage New East Texas Mill

ORANGE, Tex. (AP)—Owens-Illinois Inc., has named Pete L. Chism as manager of its multi-million dollar linerboard mill near this East Texas city.

The plant will be the company's largest when completed late next year. It will produce 325,000 tons of linerboard annually.

Chancellor Asks End To Boycott

BERKELEY, Calif. (AP) — Chancellor Roger W. Heyns pleaded by leaflet today with striking Berkeley students at the University of California as some students and teachers planned to continue a classroom boycott.

"Reflect upon your real reason for being at Cal, and give first priorities to your studies," Heyns said — as final exams approached — in leaflets distributed at campus entrances by university employes.

The student strike committee's decision to resume the boycott following the weekend came Sunday after Heyns flatly refused to negotiate the dispute in the presence of nonstudents in either an active or advisory capacity.

Heyns apparently was referring to Mario Savio, a nonstudent strike leader who also led, as a student, the massive free speech movement demonstrations at the campus in 1964 which resulted in 700 arrests.

The dispute that began last Wednesday over an on-campus Navy recruiting table led to a sit-in, a fight and the arrest of 10 persons including six nonstudents.

In reply to Heyns' brief, sharply worded message Sunday, the strike leaders said: "The strike committee is distressed" by Heyns' refusal." We cannot believe that if the chancellor does not truly desire to enter into meaningful negotiations."

Tom Irwin, press secretary, a nonstudent, said the strike would continue.

Heyns promised a "student-oriented" plan to bring reform to the campus. He said he would report on it to the faculty's Academic Senate today.

No reliable estimates are available on the effectiveness of the strike. Some observers on the campus say no more than a few thousand of the 27,500 students are participating. Many thousands, however, have attended rallies.

Renowned Musician Dies In San Antonio

SAN ANTONIO (AP) — William Muelbe, 78, member of symphony orchestras in Cologne, Germany, and Minneapolis, died Sunday.

He moved to San Antonio in 1952 after 29 years with the Minneapolis Symphony. He was a member of the Cologne Municipal Opera and Symphony Orchestra from 1908 to 1923 and in 1929 he toured with the John Philip Sousa band was first chair French horn player.

Rusk Arrives For Talks In Japan

TOKYO (AP) — U.S. Secretary of State Dean Rusk arrived in Japan today on his way to a NATO meeting in Paris.

He also is scheduled to visit Nationalist China, South Viet Nam, Thailand and Iran before attending the North Atlantic Treaty Organization's Council of Ministers Dec. 15-16. He goes to Formosa Wednesday.

Rusk will meet Tuesday with Prime Minister Eisaku Sato and his new foreign minister, Takeo Miki. He said he is delivering a letter from President Johnson to Sato and expects to discuss matters of mutual interest to the United States and Japan.

Car Fire Put Out

City Firemen were called to 2310 Avenue S at 9:25 a.m. this morning when the front seat of a car operated by Deanna McClure caught fire. Damage reportedly was minor.

Michigan State has beaten Northwestern eight straight times in football.

BACKACHE & TENSION SECONDARY TO KIDNEY IRRITATION
After 21, common Kidney or Bladder Irritations affect twice as many women as men and may make you tense and nervous from too frequent, burning or itching urination both day and night. Secondarily, you may lose sleep and suffer from Headaches, Backaches and feel old, tired, depressed. In such irritation, CYSTEX usually brings fast, relaxing comfort by curbing irritating germs in strong, acid urine and by analgesic pain relief. Get CYSTEX at druggists. Feel better fast.

Want in on a secret?

YOUR CHEVRON CASH ON THE LINE TICKETS MAY BE WORTH AN ADDITIONAL $5000

BRING IN ALL OF YOUR CASH-ON-THE-LINE TICKETS!
You may have a winner.
Gather them up and hurry to your Chevron station! Here's luck to you!

ANNOUNCING THE CASH-ON-THE-LINE SWEEPSTAKES DRAWING JANUARY 16! Here's the kicker to the Chevron Cash-on-the-Line game: *all past and future winners* in the game will be entered in the Cash-on-the-Line Sweepstakes drawing for *three* $5000 cash prizes. Here's a list of all the prizes:

THREE $5000 PRIZES | SIX $500 PRIZES | SIX $100 PRIZES | TWENTY-ONE $50 PRIZES | SIXTY $10 PRIZES

All Cash-on-the-Line winners are eligible for the drawing—including those who have already won. *You may have a winning ticket and not know it!*

ALL PAST WEEKS' CASH-ON-THE-LINE TICKETS ARE STILL VALID. Even tickets marked "Valid 1st Week Only" (or 2nd, 3rd, etc.) may still be matched against the appropriate week's winning card at your Chevron station until December 31, 1966. They can still win you up to $1000 Cash-on-the-Line and make you eligible for the Sweepstakes. Check them! If you haven't been playing Cash-on-the-Line, start today. No purchase necessary. Just stop at a participating Chevron station and ask for a Cash-on-the-Line ticket.

PLAY CASH-ON-THE-LINE AT THE CHEVRON SIGN

A new game every week

Employees and families of employees of CHEVRON OIL COMPANY, WESTERN DIVISION, ITS DEALERS, WHOLESALE DISTRIBUTORS, BRANDED JOBBERS AND THEIR ADVERTISING AND PROMOTION AGENCIES ARE NOT ELIGIBLE for the Cash-on-the-Line Sweepstakes drawing, which will be held in Denver, Colorado, on January 16, 1967, under the supervision of an independent organization. Winners will be notified by mail and a list of winners will be posted in participating Chevron stations.

CHEVRON

BRIDE-ELECT HONORED — The home of Mrs. Robert Hargrove, 2412 Towle Park Road, was the scene of a coffee Saturday morning honoring Marguerette Holt, bride-elect of Wallace Halley Shamburger III. Pictured above from left, Sue Shamburger, sister of the prospective groom, Mrs. Wallace Shamburger, Jr., mother of the groom to be, the honoree, Mrs. Wayland Holt, mother of the bride-elect, and Mrs. W. A. Holt, grandmother of the bride-to-be. Hostesses were Mmes. G. W. Ferguson, Marvin Hanback, M. H. Roe, Lester Moore, Aubrey Potts, M. L. Galloway, Minnie Falls, R.C. Patton, Roy Meador, Kenneth Cole, W. S. Bigham, T. S. Thomas, Ned Underwood, Gaylon Cummings, Leslie Shellburne, L. P. Houston, Ralph Wesson, Darrell Sims and Roy Carter.

DUNN NEWS

By MRS. JAMES STEWART

The WMU of Dunn Baptist Church met Tuesday morning at the church. The group finished a study course on "Foreign Missions in the Himalayas", with Mrs. Milton Winter as teacher. Nine members were present. The next meeting will be Dec. 6. There will be an all day meeting in observance of Week of Prayer. Each member will bring a covered dish for the noon meal.

Mr. and Mrs. Steve Nail and children of Fort Worth, Mr. and Mrs. Richard Smith and children of Odessa, and Renee and Matt Taggart of Odessa, visited Mr. and Mrs. L. T. Nail and Jimmy Thursday.

Recent guests of Mrs. L. Z. Ashley were Mr. and Mrs. Otto May of Muleshoe, Max Pierce of Lamesa, Mrs. Aradia Morrisett of Abilene, Mrs. Zula LeMay, Big Spring, Mrs. Bobby Howell and children, Sand Springs, Mr. and Mrs. Bobby Staton and children, Mr. and Mrs. Carl Ashley and Mr. and Mrs. Tom Machen and Kathy, all of Snyder.

Mrs. Everett Grosclose of Dallas visited Mrs. L. A. Scott Tuesday.

Recent guests of Mr. and Mrs. Pete White included Mrs. Don Wester and children of Midland, and Mr. and Mrs. Tommy Jones and daughter of Richardson.

Mr. and Mrs. H. L. Fargason, Janice and Clifford, visited Mr. and Mrs. Marvin Fargason and children in Odessa Sunday.

Recent guests of Mr. and Mrs. James Stewart and children included Mr. and Mrs. Leslie Stewart of Castroville, Mr. and Mrs. James Stewart and Todd and John Stewart of Midland, Mr. and Mrs. Lewis Travland and Christopher of Odessa, Pearlene Mize of Colorado City and Mrs. Ronney Autrey, Jimmy and Teresa of Snyder.

Mrs. L. A. Scott visited Mr. and Mrs. Albert Gilland and Mrs. Annice Johnson in Big Spring Wednesday.

Mr. and Mrs. E. J. Goodlett, Kenneth and Elizabeth have returned home from a trip to Houston. They visited Mr. and Mrs. Charles Young and Sylvia. Mrs. Young is Mrs. Goodlett's sister. Recent guests in the Goodlett home include Mr. and Mrs. Bobby Wilson and Brad of Odessa, and Mr. and Mrs. James Chandler of Colorado City.

Mr. and Mrs. Milton Winter, Ted, Michey and Brenda visited Mr. and Mrs. Tommy Winter in Alvin recently. Tommy is in the electronics division of the U. S. Air Force.

Recent guests of Mr. and Mrs. Marvin Hanson were Mr. and Mrs. Grady Howard of Pleasanton.

MISS BETTY WARREN, daughter of Mr. and Mrs. William M. Warren, 2902 Thirty-seventh Street, Snyder, recently received her cap as a student at Methodist Hospital School of Nursing, Lubbock. The capping ceremony was held at St. John's Methodist Church, following an enrollment of eight weeks in the school of nursing. Miss Warren entered Methodist Hospital School of Nursing in September, after having completed a number of required college courses. Presently, she is enrolled in clinical nursing courses and courses related to nursing. Her expected date of graduation is May, 1968.

Renal Rossen Speaks To Fluvanna P-TA

The Fluvanna Parent Teachers Unit met recently in the school auditorium. Mrs. Donald Gill, vice president, presided. The invocation was given by Bro. Thomas Hall.

Mrs. Bill Jennings, secretary and treasurer read the minutes and gave the treasury report. L. M. Dawson, school supt. introduced Renal Rossen, State Representative, who gave an interesting talk on state ligislature and various committees on which he has served.

Refreshments were served in the cafeteria following the meeting.

Stinson Drug Co.
PRESCRIPTION DRUGGISTS
PHONE HI 3-3531 SNYDER, TEXAS

WOMEN'S CALENDAR

MONDAY

Zeta Lambda Chapter of Delta Kappa Gamma meets at 6:30 p.m. at Steak House. Hostesses Vestal Maner, Sally O'Rear and Mabel Brock.

TUESDAY

Art Guild Study Club Christmas party, 7:30 p.m. at Martha Ann Woman's Club. Verna Lee Roe and Mary Devenport, hostesses.

Ladies Golf Association meets for luncheon and business at Country Club.

Martha Ann ladies game day and duplicate bridge, 9:30 a.m. Open.

Snyder Early Tops meet at 9 a.m. at 2403 Twenty-fifth Street.

Toperettes meet at Stanfield cafeteria.

Family night at Country Club. Activities start at 8 p.m.

WEDNESDAY

Cosmorama Study Club meets at 3:45 p.m. at Martha Ann Woman's Club. Mary Jo Harrell and Jane Crenwelge hostesses.

Altrurian Daughters Christmas party. Hostesses Mmes. W. R. Atwood, Ross Carroll, J. A. Hood, N. R. Clements and T. J. Adams. Luncheon at 12 noon.

THURSDAY

Musical Coterie meets at 8 p. m. at Martha Ann Woman's Club. Christmas program by Lamar and Travis Junior High School choirs under direction of Richard King and J. D. Smith. Hostesses Mmes. Jim Casey, John Gordon, E. L. Kubala and Gene McGee.

Twilight Garden Club meets with Mrs. Bob Dupree as hostess. Mrs. A. Z. Glover to conduct demonstration and workshop.

Dunn Eastern Stars, 7:30 p. m. Hosts Fretta Billingsley, Laura Bell Bowers, Fred Bowers and Joe Hairston.

Snyder Garden Club meets at 12 noon for guest luncheon at Martha Ann Woman's Club. Hospitality committee hostesses.

Snyder Palette Club Christmas luncheon, 12 noon at Martha Ann Woman's Club with Mrs. W. A McGlaun, hostess.

Snyder Duplicate Club, 1:30 p. m. at Martha Ann Woman's Club. Open. Masterpoint day.

FRIDAY

Twilight Garden Club social dinner at 7 p.m. Mrs. Fred Davis hostess at her home West Thirty-seventh Street.

Friday duplicate bridge at Country Club, 9:30 a.m. Open.

SUNDAY

Duplicate bridge at Country Club, 1:30 p.m. Open.

New Golden Potato Soup

1 can (10½ ounces) condensed cream of potato soup
Milk
¼ cup finely grated carrot, lightly packed
½ cup (⅛ pound) grated cheddar cheese

Into a 1-quart saucepan, turn the soup. Fill the soup can with milk and add the carrot. Heat slowly, stirring occasionally, until boiling. Add the cheese; stir over very low heat or off heat until melted. Makes 3 servings; recipe may be doubled.

Roast Fresh Ham

Butt half of fresh ham, about 5½ pounds
1 teaspoon salt
¼ teaspoon pepper
1 teaspoon finely crushed rosemary
1 tablespoon flour

With an extremely sharp heavy knife or a kitchen scissors cut through skin and fat of fresh ham at about 2-inch intervals to make a diamond pattern. Mix together the seasonings and flour; rub over ham surface. Place on a rack in a shallow roasting pan. Roast in slow (325 degrees) oven until meat thermometer reaches 185 degrees.

School Menu

TUESDAY

Milk
Chili with Beans
Oven Fried Potatoes
Cole Slaw
Cornbread or Crackers
Fruit Jello
Milk

WEDNESDAY

Fried Steak with Gravy
Whipped Potatoes
Green Beans
Cornbread
Choice of Chilled Fruit
Milk

THURSDAY

Grilled Cheese Sandwiches and Beef Vegetable Soup
Lettuce Wedge
Cookies
Milk

FRIDAY

Salmon Croquettes with Catsup
Macaroni & Cheese
Spinach
Cornbread
Fruit Cobbler
Milk

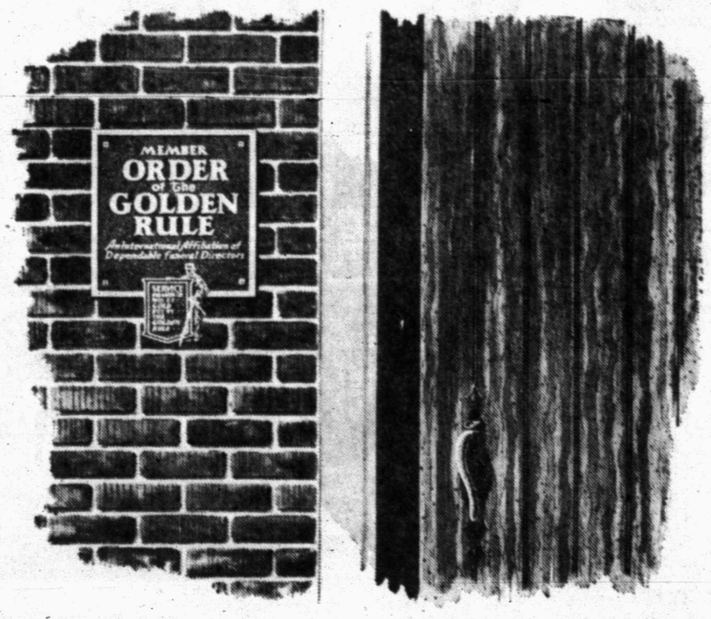

An Open Door . . .

The door of a funeral home which belongs to the Order of the Golden Rule is always open . . . open to families from every walk of life, of every religious belief, at every hour of the day and night.

This door always leads to excellence at a fair price . . . for a member, if he is to remain a member, must unfailingly provide "Service measured not by gold, but by the Golden Rule."

We feel justifiably proud to have been accepted once again as a member of the Order, because this acceptance is a testimonial to the fact that we deserve your complete trust.

Bell-Seale
FUNERAL HOME
3101 AVENUE S
This Community's Member for the 2nd Year

The Order of the Golden Rule
International

You Get MORE When You Shop In SNYDER

MORE CIVIC IMPROVEMENTS!

Schools, churches and other public facilities in your community are helped by taxes and contributions from local firms . . . that's why it makes good sense to patronize those firms. Shop at home!

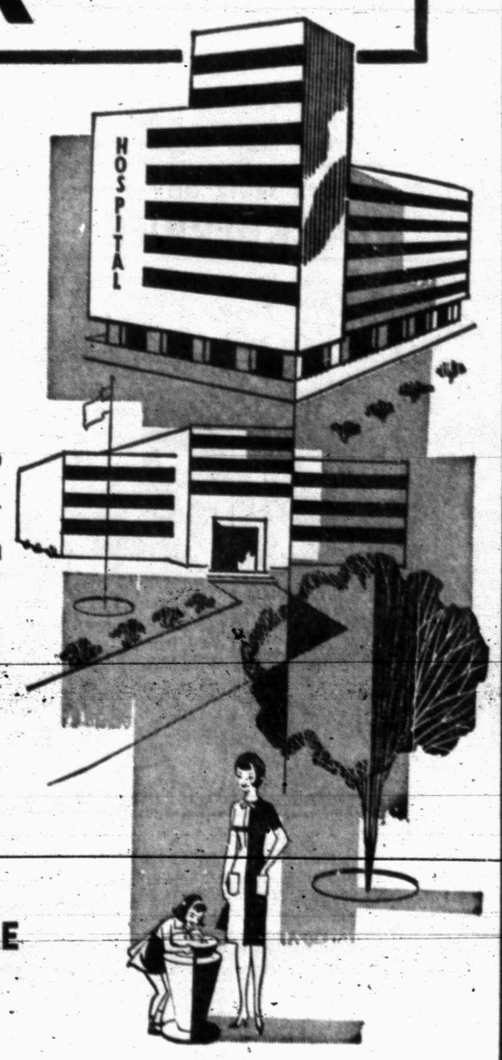

FREE PARKING ALWAYS AVAILABLE LOCALLY!

The Snyder Daily News
"Your Hometown Newspaper"

OLIVER TWISTS OUR ARM!

Controversy Is Constant Companion To Fulbright

By JAMES MARLOW
AP News Analyst

WASHINGTON (AP) — Controversy hovers over Sen. J.W. Fulbright like an umbrella. Some he creates himself. Some of it lies in wait for him.

He went to Stockholm Sunday to deliver a lecture and was met at the airport by a bunch of hard-nosed Swedish newsmen who quizzed him on foreign affairs and civil rights. It was hardly an illuminating session.

The Arkansas Democrat was widely known before he arrived, not only as chairman of the Senate's Foreign Relations Committee but as one of President Johnson's most persistent critics on American involvement in Viet Nam and in the Dominican Republic's crisis of 1965.

The Swedes even knew his record on civil rights. The Swedish press had described him as a "liberal on foreign policy who is strongly conservative on the civil rights issue."

Fulbright refused to answer most questions on Viet Nam but on civil rights said "there has been great misunderstanding abroad, here and elsewhere, on this very matter, which is an internal matter of the United States."

He suggested a solution should begin with efforts to improve educational, health and social conditions for the Negro and pointed out that "my state has never had any riots like those in Watts (Los Angeles) or Chicago."

But, if one of the Swedish newsmen had been up on recent American history, he could have pointed out that, while Arkansas had no riots, in 1957 it provided the first great civil rights crisis.

This was a test between the federal government and Southern states in carrying out the Supreme Court's 1954 decision banning public school segregation. In 1957 Gov. Orval Faubus used National Guardsmen to keep Negro children from entering Central High School.

Then President Dwight D. Eisenhower had to use federal troops to back up a court order to integrate the school. Fulbright was criticized by liberals at the time for not speaking out against Faubus.

Yet, Fulbright was one of the very few senators who had the courage to denounce Sen. Joseph R. McCarthy in the Wisconsin Republican's early days.

But Fulbright himself in 1955 was one of the 19 senators and 77 House members who signed the Southern manifesto denouncing the Supreme Court's 1954 school decision and pledging by "all lawful means" to have it reversed.

And Fulbright has voted consistently against all the Civil Rights Acts passed in this century: in 1957, 1960, 1964 and 1965.

Long ago — in 1946 — in an address on the role of the legislator in American life, Fulbright gave some insights into his thinking about the problems of a member of Congress like himself.

He said a legislator learns early there are "certain interests, or prejudices, of his constituents which are dangerous to trifle with."

Some of these prejudices, he said, are not of fundamental importance to the welfare of the nation and the legislator therefore is "justified in humoring them, even though he may disapprove."

He said he didn't consider the endless battle in Congress over abolishing the poll tax — the big civil rights issue of the 1940s — as of fundamental importance and so would "follow the views of the people of my state."

But, he said, on an issue as important as supporting the United Nations, he would support it no matter how his constituents felt.

Fulbright has needled presidents other than Johnson. In 1958 he called Eisenhower's foreign policy a "drift to disaster." And when the Republicans gained control of Congress in 1946, Fulbright suggested President Harry S. Truman resign after appointing a Republican secretary of state to succeed him. There was no vice president then.

Junior Editors Quiz on BLACKBERRIES

QUESTION: Why are blackberries red, when they are green?

• • •

ANSWER: This question is a bit confused, but our pictures should clear everything up. When blackberries first appear on the vines, they are hard, green and sour, as our friends are finding out. When Joe and Jill look at them later on, the green berries have ripened somewhat and have turned red, but they are still sour. In the final stage of ripening, they become black and taste wonderfully sweet. The two other small folks at lower right have brought up a good point: in some varieties of blackberries, the ripe fruits are other colors than black. The Loganberry, for example, a kind of blackberry grown on the Pacific Coast, has fruits of purplish red when ripe. Another kind has yellowish or amber-colored fruits. Most remarkable in color of the blackberries is the white kind, which is partly transparent, so you can see the seeds inside. This was one of the unusual fruits produced by the famous agriculturist, Luther Burbank. Burbank created the white blackberry by crossbreeding other varieties.

• • •

FOR YOU TO DO: Read about Luther Burbank in an encyclopedia to find what other strange fruits and flowers he produced. 12-5

(Debbie Hiava of Wausau, Wis., wins today's combined prize of Compton's Illustrated Science Dictionary plus $10 cash for this question. Mail yours on a postcard to Junior Editors in care of this newspaper.)

Facts Found In Boyle's Mail Bag

By HAL BOYLE

NEW YORK (AP) — Things a columnist might never know if he didn't open his mail:

Snakes obey the speed laws. Although they appear to be swift-moving, few snakes ever wrinkle along the ground at a pace of more than five miles an hour.

Americans now send about three billion Christmas cards a year. That figures out — if we were all equally loved and remembered in this way — to an average of 15 cards apiece.

How bright are your children? Psychologists say that one test of intelligence is the nature of the questions they ask. The harder his questions are to answer, the smarter is the child — or the dumber is the parent.

Quotable notables: "You can't shoot the truth." — H.G. Wells.

If you have a flash fire in your kitchen, douse it quickly with baking soda. Baking soda is a basic ingredient of a number of commercial fire extinguishers.

A survey of U.S. male senior high school students disclosed that 42 per cent owned a rifle or shotgun but only 27 per cent owned a typewriter.

History lesson: Can you identify five U.S. presidents by these nicknames: "Atlas of America," "His Rotundity," "Red Fox," "Father of the Constitution," "Last of the Cocked Hats"? They were our first five presidents: Washington, Adams, Jefferson, Madison and Monroe.

Quips from our contemporaries: Catholic Digest tells of the strong-minded wife who took her husband to a psychiatrist and said. "He has a severe inferiority Complex." "How do you know that?" demanded the annoyed psychiatrist. Serenely replied the wife: "Because I gave it to him."

Know your language: The word giraffe literally means "the one who moves swiftly."

Worth remembering: "We make a living by what we get, but we make a life by what we give."

If you're looking for a new taste thrill, you may find it canned tiger meat. Connoisseurs say it goes well with rice.

It was Oscar Wilde who observed, "The longer I live the more keenly I feel that whatever was good enough for fathers is not good enough for us."

Somebody Goofed In Pell's Office

BARRINGTON, R.I. (AP) — The same letters that Sen. Claiborne Pell, D-R.I., sent last week to console Democrats who lost bids for election to town office also were received by the traditionally victorious Republicans.

Members of Pell's staff explained: "Somebody goofed."

CROSSWORD PUZZLE

ACROSS
1. Dissolute man
5. Arrived
9. Radio disks
10. Water wheel
11. Falsify
13. Twilights
14. Chale
15. College in Cedar Rapids
16. Damage
17. Fruit
18. Farm building
19. Atop
20. Corpulent
21. That man's
22. Dowel
23. Groove
24. Artificial language
26. Athwart
28. Rifle
29. In what way
30. Crib
31. Name
32. Rescue
33. Destroyed
36. Sordid
37. Anxious
38. Finishes
39. Raced

DOWN
1. Steam pipe
2. Paddles
3. Rubber tree
4. Spirit: Fr.
5. Lettuce
6. Betel palms
7. Inferior
8. Eroded
9. Sofa
10. Penpoint
11. Reminder
12. Drugget
17. Winnow
18. Whit
20. Coniferous tree
21. Vandal
22. Group of five
23. Precious gems
24. Nomad
25. Had debts
26. Portly
27. Spitfire
28. Colloidal substance
29. Loathed
31. Jejune
32. Philosopher
34. German city
35. Siesta

D	E	A	N		O	U	R		P	A	W
I	D	L	E		S	T	E	R	I	L	E
S	E	E	P		P	E	D	A	L	E	D
A	N	C	H	O	R	S		M	O	W	
			E	R	E			T	I	L	
S	U	B	W	A	Y	S		D	E	F	Y
E	R	I	S		S	T	R	I	D	E	S
T	A	B			O	I	L				
	L	E	D		P	R	E	E	M	P	T
S	I	L	E	S	I	A		M	O	O	R
A	T	O	N	I	N	G		M	O	U	E
W	E	T		L	E	E		A	N	T	E

SOLUTION OF SATURDAY'S PUZZLE

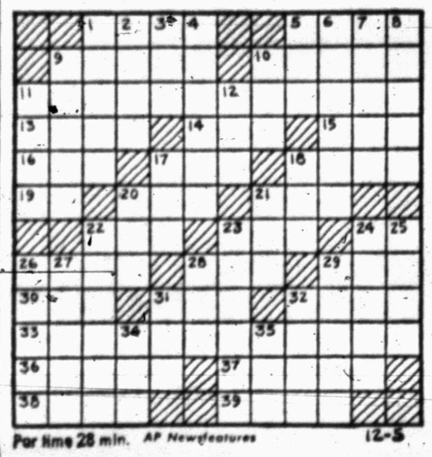

Par time 28 min. AP Newsfeatures 12-5

MARY WORTH

NANCY

JOE PALOOKA

DEBBIE DEERE

REX MORGAN

KERRY DRAKE

WAYOUT

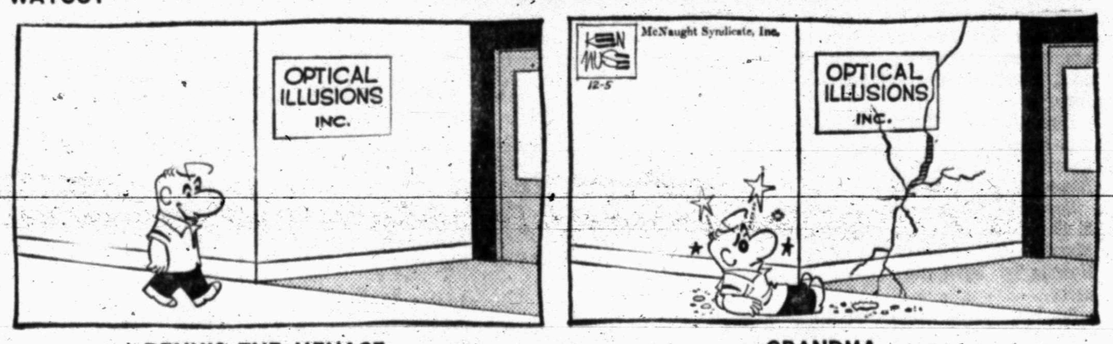

DENNIS THE MENACE — GRANDMA

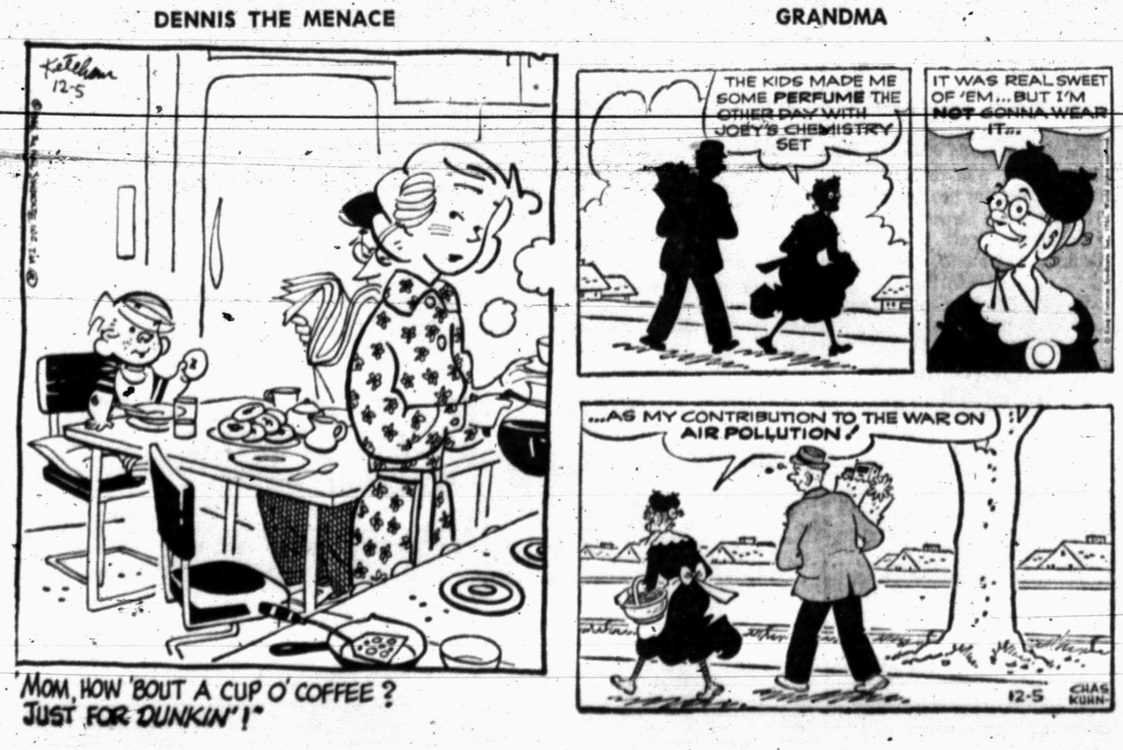

Powerful Broncos Roll Over Bucks, 35 To 14

Gain 439 Yards Total Offense

They struck by land and air and engulfed the Bucks in a "sea of troubles." Sonora's Broncos, led by quarterback Laney Cook and halfback Ed Lee Renfro, soundly thumped White Deer, 35-14, here Saturday night to gain a state semi-finals football berth against Forney.

The Broncos have perhaps the finest offensive unit in Class A grid circles. Cook, a 175-pound senior, was smooth, consistent and deadly accurate as he connected on 6 of 16 passes for 132 yards and one touchdown. He also booted perfectly from placement three times.

A left-footed kicker and passer, the talented Cook reportedly is being wooed by several Southwest Conference schools that are impressed with his ability.

Renfro, a 165-pound bolt of lightning, struck for three quick touchdown on runs of 11, 44 and 28 yards. He compiled 180 yards rushing in 18 efforts for an average of 10 yards per carry.

The speedy halfback raced around right end from the 11 midway in the first period to put the Broncos ahead. His second TD was a 44 yard sprint around the same end in the second quarter to put Sonora back in the lead after the Bucks had tied it up.

His dazzling 28 yard run in the third period was icing on the cake after it had become apparent that the Bucks were outgunned. On this play, Renfro shot off tackle to the right, cut back up the middle and charged to the goal. Buck defenders hit him at least four times, but Renfro kept digging until he got the touchdown. Cook kicked extra points following each of Renfro's touchdowns.

The tall quarterback's scoring pass occurred in the second quarter as he connected with halfback Richard Perez on a 27-yarder. Perez made the reception at the 5 and fought off two defenders into the end zone. The try for extra points following this TD failed due to a bad snapback from center.

Fullback Mike Gosney ripped over the middle from the three in the second quarter for Sonora's other touchdown. It capped a 61 yard 10-play march. Gosney gained 90 yards on 15 carrys for a respectable 6 yard average.

Halfback Archie Elliott scored both of White Deer's touchdowns. He sprinted 28 yards around left end in the first quarter, and he ran three yards on the same type of play in the third quarter. Guard Gary H. Stewart kicked point following the first TD, and end Robert Rapp made good on the second attempt.

Cook, the smooth passer, faked a kick following Sonora's fourth touchdown and passed to Noe Chavez for a two-point conversion. Chavez made the catch on his back.

Chavez played an outstanding game for Sonora from his defensive cornerback position. Guards Alex Castro and Brent Johnson did a creditable job of blocking on offense as did the center Bert Bloodworth.

The game wasn't as close as the score indicates. Sonora whipped the Bucks bad in the center of the line, especially during the first half. The 1-2 punch of Cook and Renfro completely KO'd 'em.

THE YARDSTICK

Sonora		White Deer
20	First Downs	14
307	Yards Rushing	214
132	Yards Passing	40
1	Intercepted By	0
6 of 16	Completions	2 of 9
4 for 39	Punts, Avg.	5 for 29.2
6 for 71	Penalties	2 for 10
2	Fumbles Lost	1

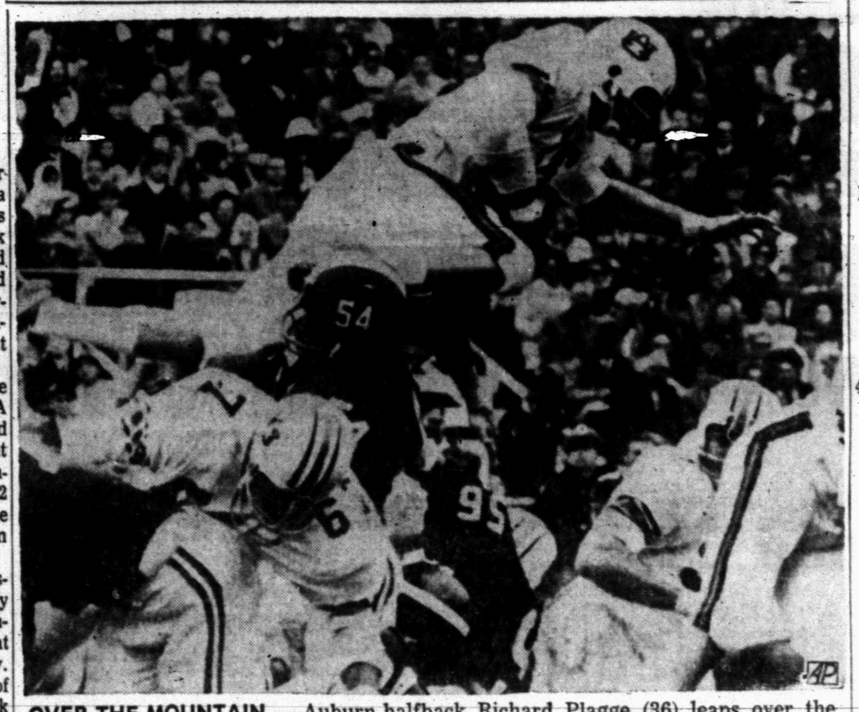

OVER THE MOUNTAIN — Auburn halfback Richard Plagge (36) leaps over the line of scrimmage in the first quarter of the game with Alabama at Birmingham, Ala. First to meet him is 'Bama's linebacker Mike Hall (54). (AP Wirephoto)

Mighty Bobcats Rip Top Tascosa, 37-6

BY THE ASSOCIATED PRESS

Start boosting Kirk Drew for the coach of the year, please, although Kirk had rather have the Texas schoolboy football championship than the encomiums.

Drew has his Carrollton Turner team surprisingly in the semifinals of the Class AAAA division and he might repeat his feat of 1965 when he was coach at San Antonio Lee and took his boys to the finals.

To begin with Carrollton did not seem to have very good prospects, what with only five returning lettermen. But Drew took care of that, and last week Turner blasted Dallas Bryan Adams 31-6 and swept into the finals against mighty San Angelo.

The two teams get together Saturday at San Angelo and the latter, of course, will be favored off its 37-6 triumph over highly favored Amarillo Tascosa. But then who would have expected Turner to even beat Dallas Adams?

The other semifinal pits the only undefeated, untied team in the division—San Antonio MacArthur—against Spring Branch, which swung into prominence last week with a 28-17 victory over favored Port Arthur.

MacArthur was removing an undefeated, untied team—Alice—in its sweep into the semifinals, beating the Coyotes 21-12.

Spring Branch and MacArthur clash at Austin Saturday afternoon.

Monahans, the enly school other than San Angelo left in the four-division race to ever have won a state championship, tackles the No. 1 team of Class AAA, the McKinney Lions, in semifinals of this division.

Monahans won its title back when it was a Class A school in 1948, when the division was first created. San Angelo was state champion of the major class in 1949.

Monahans won its way to the semifinals Saturday on penetrations in a 7-7 tie with previously unbeaten, untied Vernon.

McKinney was smashing Ennis 34-0.

Monahans and McKinney clash at Sweetwater Saturday at 2 p.m.

The other semifinalists of AAA are Bridge City, which walloped Clear Creek 36-7, and San Marcos, which stayed unbeaten and untied with a 36-14 thrashing of Fredericksburg.

Bridge City, a finalist last year, and San Marcos, a finalist the year before, clash at Spring Branch Friday night.

Class AA has the distinction of having three unbeaten teams in the semifinals—Granbury and Sweeny, undefeated and untied, and Bastrop, undefeated but once tied.

Sweeny and Bastrop tangle at Victoria Friday night. Granbury plays twice-beaten Daingerfield at Mesquite Saturday night.

Granbury lashed Iowa Park 31-16, Daingerfield took out defending state champion Plano 21-15, Bastrop nosed out Hardin-Jefferson 14-11 and Sweeny took down San Antonio Randolph 21-14 in the quarter-finals.

Probably the feature game in the state comes in Class A where Sonora and Forney, both unbeaten and untied and high-scoring units, clash. Sonora has rolled up 416 points in 13 games, Forney 582.

Sonora and Forney meet at Austin Saturday afternoon.

The other semifinal matches Rosebud and Schulenburg, each with a 10-1-1 record, at Brenham Friday night.

Sonora Whipped White Deer 35-14, Forney raced over Keller 41-0, Rosebud beat Pewitt 28-6 and Schulenburg took out George West 31-16 last week.

MOTHERS MEET

The Snyder Football Mothers will meet at 7 p.m. Tuesday in Room 118 of the high school, according to an announcement by Mrs. Lenora Boydstun, president of the group.

Cowboys Grab 1st Place In NFL

By HAL BOCK
Associated Press Sports Writer

Terry Nofsinger suddenly made St. Louis' five-and-ten offense look like a million dollars but it wasn't worth peanuts in the Dallas fog.

The Cowboys groped their way through the drizzle and the Cardinals Sunday, beating St. Louis 31-17 and grabbing sole possession of first place in the National Football League's Eastern Conference.

The Cards and Cowboys went into the game tied for the top with identical 8-2-1 records.

Nofsinger, who had quarterbacked the Cardinals through two touchdownless games after taking over for the injured Charley Johnson, won the statistical battle impressively over Don Meredith but lost the point war by almost as wide a margin.

He completed 21 passes, gaining 201 yards through the air, and directed a Cardinal offense that chalked up 21 first downs to only 11 for the Cowboys. Meredith, who came out on top on the scoreboard, completed only seven passes for 84 yards.

How then did the Cowboys win by 14 points? Three recovered fumbles and two interceptions did the job.

The Cowboys scored three times in the first half as the players battled through the thick haze enveloping the Cotton Bowl. And each TD followed a break.

First, Johnny Roland fumbled a fair catch and Dallas' J.D. Smith recovered at the Cardinal 45. Dan Reeves sprinted for the score on the next play.

After Nofsinger had driven St. Louis to a field goal and a TD — their first since Nov. 6 when Johnson was injured — Dallas struck again. A pass interference call and a personal foul penalty helped the Cowboys chew up the yardage and Meredith's 25-yard pass to Bob Hayes gave them the TD.

Then Mel Renfro returned an intercepted Nofsinger pass 33 yards to the St. Louis' three and Don Perkins slammed in for the score.

Elsewhere in the NFL Sunday, Green Bay clinched at least a tie for the Western Conference crown by beating San Francisco 20-7. Baltimore kept its chances alive with a 21-16 last-minute victory over Chicago.

BOWLING

TEAM STANDINGS: Lane-Wells 29-19; Von Roeder Seed Farms 28-20; Vera's Beauty Salon 25-23; Hall Drug 23-25; Chapman's Standard Service 20-28; Ramage's Shamrock Service 19-29.

HIGH TEAM SERIES: Lane-Wells 1863; Chapman's Standard Service 1840; Von Roeder Seed Farms 1833.

HIGH TEAM GAMES: Lane-Wells 706; Von Roeder Seed 649-622; Chapman's Standard 615.

HIGH IND. SERIES: Betty Franks 539; Maxine Ragland & Evelyn Evans 533; Ruth Bookout 521.

HIGH IND. GAMES: Betty Franks 223; Evelyn Evans 208; Maxine Ragland 202.

SPLITS MADE: Ruth Lambert 5-10; Ruth Bookout 4-5; Betty Franks 4-5; Evelyn Dorman 6-7-10 and 3-10 (3 times)

Game To Finalize Negro League Play

BEAUMONT, Tex. (AP)—Dallas Madison meets Beaumont Hebert Saturday in the last Class AAAA championship football game of the Prairie View Interscholastic League.

Many of the Negro schools will play next year in the Texas Interscholastic League.

SCORES

Saturday College Basketball
BY THE ASSOCIATED PRESS

Providence 73, Assumption 59
St. Johns (N.Y.) 70, Georgetown (D.C.) 63
New York U. 77, Seton Hall 60
Princeton 77, Navy 76 (OT)
Davidson 97, Pittsburgh 59
Harvard 94, Worcester 73
Rutgers 87, Boston U. 71
Holy Cross 72, Dartmouth 55
St. Joseph (Pa.) 81, Hofstra 67
Rhode Island 73, Fordham 61
Yale 65, Connecticut 57
Gannon 68, Buffalo 51
Brown 68, Springfield 66
Boston Coll. 86, Mass. 63
Niagara 85, Fairfield (Conn) 82
LaSalle 103, Gettysburg 67
Cornell 80, Colgate 75

South
Tenn. 67, S.W. La. 52
Kentucky 104, Virginia 84
L'ville 99, Geo't'n (Ky) 81
Duke 96, Michigan 75
W. Kentucky 52, Memphis St. 44
N. Carolina 93, Penn St. 63
Samford 104, Tulane 102 (ot)
Syracuse 99, Geo. Wash. 83
Florida 113, Miami 88
Vanderbilt 89, Methodist 76
Georgia Tech 87, Rice 61
Richmond 76, Va. Military 74
Furman 68, E. Carolina 58
Canisius 78, Murray St. 69
Clemson 102, Citadel 85
Virginia Tech 79, Purdue 63
Wake Forest 87, N.C. St. 67
W. Virginia 73, Wm.&Mary 67
Louisiana St. 75, Tampa 72

Midwest
Mich. St. 63, Miami (Ohio) 51
Cincinnati 77, Wis. 70 (ot)
Ohio St. 79, Iowa St. 77
Toledo 98, Notre Dame 80
Okla. State 73, Wyoming 64
Indiana 84, Depauw 71
Dayton 80, St. Louis U. 78
Northwestern 93, Ohio U. 67
Detroit 91, Aquinas 75
Kent St. 95, Ball St. 74
Houston 86, Minnesota 75
Drake 87, N. Dakota St. 66
W. Mich. 96, N. Ill. 59
DePaul 82, N. Dakota U. 47
Bradley 98, N. Michigan 74
Kansas State 52, Oregon 45
Bowling Gr. 68, Wittenberg 60
Loyola (Chgo) 119, S.D. St. 85
Kansas 100, Xavier (Ohio) 52
Akron 100, Central Conn. 87
Evansville 109, Central Mo. 80
Marquette 99, So. Dak. U. 66
Illinois 82, Butler 51
Colorado 80, Tulsa 75

Southwest
Tex. West. 85, Ab. Christ. 46
Missouri 73, Arkansas 66
Tex. Christ. 102, Centenary 77
Lamar 89, Albuquerque 85
E. Tex. 67, Prairie View 61
How. Payne 100, Tarleton 71
Trinity (Tex) 80. N. Texas 69
Phillips Oilers 101, W. Tex. 81
Wichita 99, Texas Tech 77
New Mex. 72, Santa Clara 54
E. N.Mex. 76, Sul Ross 49
Weber 104, Pepperdine 96 (ot)

Far West
UCLA 105, So. California 90
San Fran. U. 60, Arizona 46
Washington 76, Iowa 65
Seattle 88, Oklahoma 79
California 74, St. Mary's 55
Stanford 87, Arizona St. 73
Denver 93, Idaho 77
Air Force 86, E. Montana 59
W. N.Mex. 115, Adams St. 90
Hickam AFB 67, Ore. St. 64

Bengals Bomb Tulia, 70-54, Grab Trophy

SEMINOLE — Snyder's Tigers won the Consolation trophy at the annual Seminole Basketball Tournament Saturday with an impressive 70-54 decision over Tulia.

Coach Ned Underwood said he was pleased with the Bengal offense. "We were able to score real well," he said. The Tigers hit on about 45 per cent of their shots from the floor.

Snyder also led Tulia in rebounds, pulling 39 from the boards, compared with 33 grabs by their foe. Bobby Clardy led in this department with eight while Langston Powell captured seven.

The Black and Gold clad lads lost the ball 12 times on turnovers while Tulia lost possession 21 times the same way.

Clardy also led Snyder scorers with 14 points. Six of his points came from the free throw line. Four other Tigers finished with 10 or more points: Mickey Almond 12, Tommy Bullard 10, M. C. Powell 10, and Eldon Woodward 10.

Only one Tulia boy had more than eight points. Val Cox sank 11 field goals and two free throws for a 24-point total --high for the game.

Snyder will be at Seminole to test the Indians Tuesday night. The program begins at 6:15 p. m. with a "B" clash proceeding the varsity battle.

Coach Underwood said probable starters would include Tommy Bullard, Bobby Clardy, Langston Powell, Sandy Wellborn and Eldon Woodward.

The Bengals will be at home Friday and Saturday as hosts in the annual Canyon Reef Tournament.

The Box:

SNYDER (70)	FG	FT	PF	TP
Almond	4	4	2	12
Bullard	4	2	1	10
Clardy	4	6	2	14
L. Powell	1	0	3	2
M. C. Powell	1	0	3	2
Snyder	2	0	1	4
Wellborn	2	2	1	6
Woodward	4	2	2	10
TOTALS	27	16	13	70

TULIA (54)	FG	FT	PF	TP
Cox	11	2	2	24
Dawson	0	0	5	0
Irlbeck	1	0	2	2
Goodwin	3	0	3	6
Combest	4	0	0	8
Henton	4	0	3	8
Anderson	1	0	0	2
McCullough	0	1	1	1
Amburn	1	0	1	2
Cracker	0	1	0	1
TOTALS	25	4	18	54

Snyder	13	27	17	13—70
Tulia	11	18	13	12—54

Outside Foes Wax SWC

BY THE ASSOCIATED PRESS

The Southwest Conference's intersectional record in basketball is poor with just one week of action but in the case of favorite Southern Methodist there are extenuating circumstances.

The Methodists played two games in the South and lost both of them, 87-70 to Georgia Tech and 89-76 to Vanderbilt, but Charles Beasley, the star of the team, was on the bench for both because of a hurt ankle, and another good man, Denny Holman, missed one because of illness.

Holman was back when the Mustangs played Vanderbilt and they did better and might have even won it had Beasley been in the lineup.

But, for that matter, Beasley may not be ready Tuesday night when the Methodists open the season at home against always tough Oklahoma City University.

The league played 10 intersectional games last week and lost eight of them. The only victories were Texas Tech's 72-67 triumph over Colorado and Texas Christian's 102-77 strapping of Centenary.

Inexperience is dogging the footsteps of some of the teams and it will take time to straighten that out. But it was ever thus. The conference just doesn't start making a showing until it has lost so many games it can't possibly catch up.

Only two of the eight teams escaped without a loss in the opening week and they confined their competition to teams of this section and played only once each, Baylor whipped Arlington State 104-74 and Texas lashed Texas Wesleyan 106-63.

SPORTS

Cooper Tips "B" Team For Third

Abilene Cooper edged Snyder, 56-54, for third place and Midland Lee socked Lubbock, 71-42, for the championship of the annual Snyder "B" team basketball tournament.

Snyder put on a rally in the fourth quarter, outscoring Cooper, 12-8 but the rally barely missed. The local lads outscored the Class AAAA school, 23-17, in the second quarter and held its own as both teams tallied nine points in the third quarter.

However, the Snyder boys lost it in the first quarter as they got off to a slow start. Cooper pumped in 22 points, compared with only 10 for Snyder in the first quarter.

Benny Ward captured high point honors in the game with 19 points. Jerry January collected 10. High for Cooper were Rucker with 15 and KcKannon with 14.

Lee tripped Lubbock with ease as Watts, Sledge, Grant and Beardy pitched in 18, 14, 12 and 10 points respectively. Carman netted 17 for Lubbock.

Lee reached the finals with a second round 59-51 decision over Snyder. The young Tigers were cold in the first half, but they rallied in the final two periods and took the lead. They probably would have won, but Mitch Rambin and Jimmy Ramage fouled out in the last quarter, and Lee was able to use its superior height to re-gain the lead in the final three minutes.

Lubbock gained the finals with a 52-35 decision over Cooper. Monterey took the Consolation trophy with a 58-44 verdict over Seminole. Other second round results on the Consolation side of the bracket found Monterey eliminating Brownfield, 83-42, while Seminole was taking a narrow 55-52 win over Big Spring.

(Third Place)

COOPER (56)—McKannon 5-4-14; Culver 3-1-7; Rucker 6-3-15; B. Hoffer 2-1-5; L. Hoffer 2-2-6; Allen 1-2-4; Hoff 2-1-5; totals 21-14-56.

SNYDER (54) — Williamson 3-1-7; Ward 8-3-19; Rushing 3-0-6; Malone 1-0-2; Ramage 0-2-2; January 3-4-10; McGinnis 0-2-2; Rambin 1-4-6.

(First Place)

MIDLAND LEE (71) — Watts 7-4-18; Sledge 7-0-14; Grant 4-4-12; Cooper 0-3-3; Beardry 5-0-10; Cross 0-1-1; Anderson 1-0-2; Smith 0-2-2; Loftin 0-1-1; Beck 3-0-6; Pierson 1-0-2; totals 28-15-71.

LUBBOCK (42) — Robertson 2-1-5; Pope 3-3-9; Horne 3-2-8; Collins 1-0-2; Carman 7-3-17; Rios 0-1-1; totals 16-10-42.

(Consolation)

MONTEREY (58) — Cercy 0-2-2; Young 2-1-5; Lee 10-4-24; Whitaker 1-0-2; Thompson 1-6-8; Crawford 0-1-1; Featherston 2-10-14; Hood 0-2-2; totals 16-26-58.

SEMINOLE (44) — Cottrell 4-1-9; Allen 4-5-13; Upham 1-2-4; Spencer 2-6-10; Jones 0-4-4; S. Jones 1-2-4; totals 12-20-44.

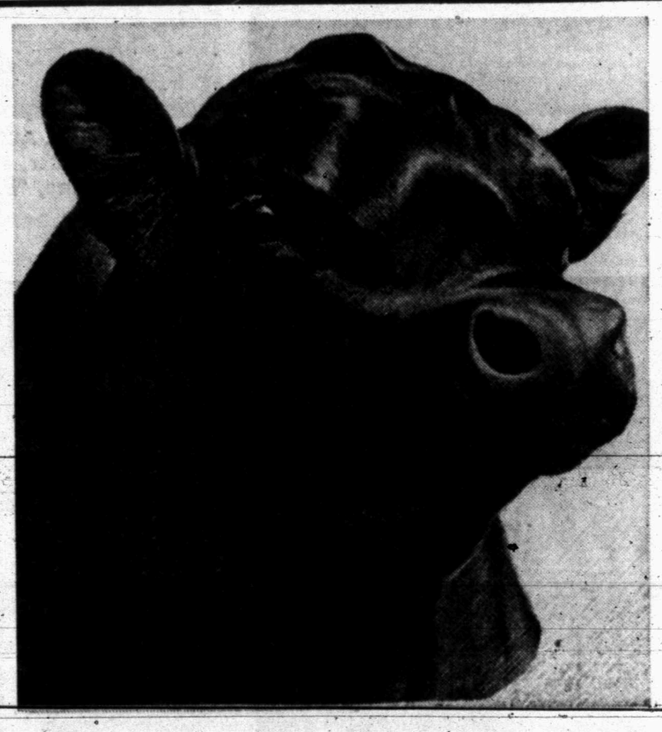

A Cattleman's Holiday
and a Bull Buyer's Bonanza!

200 ANGUS BULLS

Selling at auction

Sonora, Texas
TUESDAY, DEC. 6

At Sonora Livestock Exchange

FREE BARBECUE AT 11 A.M. SALE STARTS 12 NOON

Ray Sims, Auctioneer

A TRULY range-raised offering of registered Angus bulls - - featuring individual quality and superb breeding.

These bulls are the top end of our own raising plus the top end of the bulls we bought as calves when we purchased the entire Jennings Bros. herd of bulls at Miller, South Dakota in 1965.

Here's an opportunity to acquire bulls of fabulously expensive breeding, yet in practical range condition, at practical cost.

These bulls, mostly 2 and 3 years old, have been running in 3-section pastures in West Texas for the past year. About half of them were put on grain July 1. The rest are still in the pasture, on cake and grass.

Also about 50 yearling bulls suitable to breed heifers. ALL BULLS SOLD WITH OUR USUAL UNCONDITIONAL GUARANTEE. Most of the bulls can be seen now at our home farm 6 miles south of San Angelo. The balance are on ranches. All can be seen at Sonora Livestock Exchange after December 1.

- All Bulls Fertility Tested • Many Of Them Gain Tested Hard, Acclimated, Ready For Immediate Service
Free Delivery Anywhere In The U. S.

TRADE IN YOUR OLD BULLS!
If you wish to sell any of your sound, fertile bulls, not over 6 years old, you may enter them in this sale and apply the sale price to the purchase of one or more of our sale bulls. Call us for details!

IF YOU'RE FLYING IN . . . You may land at Mathis Field, San Angelo, and contact E. Y. Murphy of Southwest Aircraft Sales, Phone 653-3688, for plane or auto transportation to Sonora. Or you may wish to land at Sonora, which has a 3725 ft. paved airstrip.

SALE HEADQUARTERS: Ramada Inn, San Angelo, or Western and Twin Oaks Motels, Sonora

For other information contact

JOE R. LEMLEY

Route 2, Box 408 Phone (915) 653-1709 San Angelo, Texas

Hundreds View Acosta Paintings At Diamond M Museum

C. T. McLAUGHLIN, left, is pictured with Buffet guests Congressman George Mahon of Lubbock and Henry Sears of Hereford.

ABILENE GUESTS included, L to R, Lucienne Collaer Rusconi, Sherwood Suter and J. Robert Miller all from the Art Department of McMurry College. Also pictured is Mrs. Frank Calhoun.

GUESTS FROM FORT WORTH INCLUDED, L to R, Niver and Mr. and Mrs. Edward Stocker. Mr. and Mrs. Lester Mersfelder, Mr .and Mrs. Bert

ARTIST MANUEL ACOSTA is pictured with Mrs. C. T. McLaughlin, center, and Mrs. W. C. Holden of Lubbock. The picture, "Sunday Afternoon" in the background, will become a part of the Diamond M Foundation Art Museum.

SWEETWATER GUESTS included Mr .and Mrs. Harry. Bill Brown, and Mr. and Mrs. Bill Shirdan. Carmichael, Mr. and Mrs. Charles Griggs, Mr. and Mrs.

MANUEL ACOSTA, left, is pictured with State Sen. and Mrs. David Ratliff and C. T. McLaughlin.

READ USE CLASSIFIED ADS for fast results

CLASSIFIED ADVERTISING RATES & SCHEDULE

15 WORD MINIMUM

1 day per word 6c
2 days per word 11c
3 days per word 15c
4 days per word 18c
5 days per word 20c
6th day 22c
Legals, per word 6c
Card of Thanks per word .. 6c
Each additional day 2c per word

These rates for consecutive insertions only. All ads are cash unless customer has an established credit account with The Snyder Daily News. No refund will be made on an ad after appearing in paper. The Publisher is not responsible for copy omissions, typographical errors or any unintentional error that may occur further than to correct it in the next issue after it is brought to his attention.

ERRORS

The Daily News can not be responsible for more than one incorrect insertion. Claims cannot be considered unless made within three days from date of publication. No allowance can be made when errors do not materially affect the value of the advertisement. All out of town orders must be accompanied by cash, check or money order.

Deadline 4:30 p.m. Monday through Friday; prior to day of publication.

Deadline Sunday, 4:30 p.m. Friday.

BUTANE

CALL SCURRY Butane Company HI 3-3721 for prompt gas delivery. Sales and domestic and commercial appliances.

ANNOUNCEMENTS A

SPECIAL NOTICES A-2

DEER LEASE by the day or season. Call Roscoe RI6-3859 or night RI6-3123.

REDUCE SAFE, simple and fast with Gobese tablets. Only 98c. Hall Drug.

ANYONE HAVING witnessed or knowing any facts of an accident occurring 8:30 a.m. Aug. 2, 1966, 9½ miles North West of Snyder (Dermott) between Blue 1966 Cadillac and Brown 1964 Oldsmobile please contact Thomas Marion, National Farmers Union Insurance, 1630 50th, Lubbock, Texas. Call collect SH 7-2619.

LOSE WEIGHT safely with Dex-A-Diet Tablets. Only 98c at Burgess Professional Pharmacy.

LOST AND FOUND A-4

STRAYED OR STOLEN from 7 miles south of town, 600 lb. white face steer, branded R on right hip. If you have any information on this steer please call HI 3-5149.

PERSONAL A-5

NERVOUS? CAN'T sleep? Try "Sleepers." Guaranteed results or money back. Only 98c. Burgress Professional Pharmacy.

AUTOMOBILES B

AUTOS FOR SALE B-1

1964 VOLKSWAGEN. Real good shape, will take trade or $1050 cash. See at 2701 38th or call HI 3-5149.

1959 PONTIAC Star Chief, radio, heater, air conditioner. A bargain. Phone HI 3-6318.

1961 CHRYSLER WAGON, 3 seat, power and dual air. See at 2901 32nd after 4:30 p.m.

FOR SALE: New 327 engine, 250 hp, complete with transmission, etc. Call Nonnie Ford HI 3-6080.

AUTO SERVICE B-5

RENT
A CAR
By Day Or Week
Air Conditioned
Bill Wilson
Leasing Corp.
E. Hiway HI 3-6351

BUSINESS SERVICES D

PAINTING-PAPER D-11

PAINTING WANTED: Brush, or roller or spray. 15 years in Snyder. All work guaranteed. Call HI 3-6219.

PHOTOGRAPHERS D-12

SPECIAL — 8x10 Portrait only $4.95. Wolfe Studio.

MISCELLANEOUS D-26

HAZEL FLYING SERVICE
Custom Stripping New Hesston Self Propelled Stripper 40 bale Capacity.
Hazel Flying Service Office
Hermleigh, Texas
MO 3-2463

Beacon Motor Lodge
Snyder, Texas HI 3-3571

YARD WORK
MOWING, TREE WORK, PLANTING, FEEDING, PRUNING, TREES REMOVED AND ROTOTILLING.
Phone HI 3-4336

EMPLOYMENT E

HELP WANTED MALE E-1

HELP WANTED

Life underwriter trainee age 23 to 50. High School education. No experience needed. Complete training given. Salary and commission. First year income approximately $6600. Career opportunity. Retirement fringe benefits, group insurance. Contact C. L. Williams American National Insurance Co., 208 Larmar, Sweetwater, Texas.

WANTED: Young man to learn our type work. Can be permanent for right man. Apply in person only, Snyder Nursery.

EMPLOYMENT E

HELP WANTED FEMALE E-2

CHRISTMAS MEANS added expense. Let Avon help turn your spare hours into profitable ones. Openings now in Snyder and Scurry County Rural.

Write Avon, Box 1174, San Angelo, Texas.

WANTED: EXPERIENCED Beautican. Apply in person Durell's House of Beauty 2200 42nd.

NEED EXPERIENCED waitress. Apply in person. Snyder Lanes. HI 3-4811.

HELP WANTED MISC. E-3

EXPERIENCED BREAKFAST and fry cook, also waitress. Apply in person Ranch House Restaurant, Sweetwater.

Position Wanted Female E-6

WANT TO stay with elderly couple or lady. Call HI 3-6546 or HI 3-3126.

BEAUTY SHOP H-2

IF YOUR HAIR ISN'T BECOMING TO YOU, YOU SHOULD BE COMING TO US.
CLASSIC COIFFURES
1903 40th St. HI 3-7123

CHILD CARE H-3

WILL BOARD and board children 3 to 5 years weekly or monthly at farm home in Ira. Call HI 3-7872 for information.

LAUNDRY SERVICE H-5

IRONING WANTED, $1.50 dozen. 1507 20th, 5 blocks north of Safeway. Mrs. Nimmo. HI 3-3738.

FARM AND RANCH EXCHANGE J

FARM EQUIPMENT J-1

Used 6 Ft.
BUSH HOG
Rotary Cutter
3 Pt. Hitch $300.00
WILSON TRACTORS
Your Ford Tractor Dealer
East Highway Phone HI 3-6351

8 ft. AIR—meter windmill, HI 3-6207 or see Henry Camp.

LIVESTOCK J-3

WANT TO buy: Weined pigs 30 to 40 lbs. in weight. Call HI 3-6244.

MERCHANDISE K

DOGS PETS, ETC. K-3

MINATURE DACHSHUNDS, 2 males and 2 females. Subject to register. 7 weeks old. 3112 39th.

GROWN COLLIE dogs to give away.—Females only. Phone HI 3-3777.

HOUSEHOLD GOODS K-4

RECLINER CHAIRS
$38.00
With Trade
3 pc. Bedroom Suite Walnut ..... $78.00 wt
7 pc. Living Room Ensemble ..... $139.95 wt
3 pc. Maple Bedroom Suite ..... $88.00 wt
7 pc. Deluxe Dinette .. $68.00 wt
9x12 Rugs $4.88
Set of 3 Living Room Tables Walnut $17.88
Complete 3 room House Group Brand New $199.95
Buy a House Group and get your Tappan Range and Tappan Refrigerator at our cost.
No Money Down,
Up to 36 Months to Pay
HOYT FURNITURE & APPLIANCE
2112 25th St. — HI 3-4143

TWO MAYTAG washers, one automatic in A-1 condition, one wringer with tubs nearly new. Call HI 3-3144.

36 inch Gas Range, clean, excellent condition, center grill, electric rotisserie, large oven and broiler. HI 3-3562.

GARAGE SALE
Wednesday 9 A.M. — 5 P.M.
1502 Ave. T

MERCHANDISE K

MISCELLANEOUS K-11

GERT'S A gay girl—ready for a whirl after cleaning carpets with Blue Lustre, ent electric shampooer. $1. Clark Lumber Co.

THE EXCHANGE
Farms, Ranches and Houses.
Tom Davidson, HI 3-3598, has for sale a 4 row IHC Cultivator for a M Farmall. Also a pump jack with Fairbanks-Morris gasoline motor.
See J. B. (Bull) EARLY, JR., your wholesale and retail dealer for Gates tires; unconditionally guaranteed.
See John Schaffer, Rt. 2, Hermleigh, for Rosetta Wheat Seed. $4.50 per 100 lb. sacked. Also, 16 - 10 all steel John Deere wheat drill; all rubber tires in good condition. 5 ft. Wide $300.00.

FORREST W. BEAVERS
Realtor, Insurance & Loans
103 Brownfield Bldg.
Phone HI 3-9472

FOR SALE: 250 gallon butane tank, new sheep feeder, used sewer pipe, used 2 inch pipe. Phone HI 3-3777.

WANTED TO BUY K-14

WANTED TO BUY: 6 inch wood joiner. Call HI 3-5954 after 5:00 p.m.

RENTALS L

FURNISHED APTS. L-3

TWO BEDROOM Furnished Apartment, Downstairs, 1901 Coleman, $65.00 month, bills paid. Call HI 3-7166 after 6.

TWO ROOM and three-room furnished apartments. Also two bedrom apartments with or without T.V. Jack & Jack Realty. HI 3-3457 or HI 3-3566.

THREE ROOMS and bath. Central heat and air conditioning. Lots of closet space. Apply mornings and after 6:00. 3107 Avenue U.

CLEAN GARAGE apartment, plenty of storage space. HI 3-6418 or HI 3-6123.

UNFURNISHED APTS. L-4

NICE CLEAN newly painted 3 room apartment. Inquire 2001 20th, HI 3-4864.

RENTALS L

FURNISHED HOUSES L-5

TWO BEDROOM, adults, bill paid. $75.00 monthly. Call HI 3-3567 or HI 3-4428.

TWO BEDROOM HOUSE, $70.00 monthly. No bills paid. 422-28th St. Inquire Ballard Cafe.

NICELY FURNISHED two bedroom, also apartment. 2 blocks from square. 1608 27th Street.

CLEAN TWO bedroom furnished house, cyclone fence, no bills paid. HI 3-4156.

UNFURNISHED HOUSES L-6

EXTRA NICE 2 bedroom, living-dining area carpeted, central heat, wired 220, garage. Courtesy preferred. HI 3-4347.

TWO BEDROOM house for rent. Call HI 3-4544.

TWO BEDROOM house, $70.00 monthly. 309 36th Place. Call HI 3-7795.

REDECORATED West two bedroom, central heat, hardwood floors, venetians, Garage, plumbed, T. V. cable, fenced. HI 3-6323.

THREE BEDROOM and den home, $75.00 monthly. Call Sweetwater, BE4-9813.

THREE BEDROOM, fenced, near 3 schools. Apply 3107 Ave. U. Mornings and after 6:00.

THREE BEDROOM, carpeted, wired and plumbed for all modern conveniences. $75.00 monthly. HI 3-3121, 3733 Sunset.

TWO BEDROOM house for rent. 209 32nd. Call HI 3-4253.

THREE BEDROOM, 125 20th Place. Call Colorado City, RA 8-3767.

TWO BEDROOM HOUSE, newly decorated, prefer couple. 1802 15th. Call HI 3-4445.

TWO BEDROOM, corner lot, 201 34th. $55.00 monthly. Call HI 3-6246.

MISC. FOR RENT L-7

FOR RENT
FHA PROPERTIES
Two Bedroom
Redecorated
Unfurnished Apartments
See
JACK & JACK REALTY
Area Broker For The Federal Housing Administration
Snyder, Texas
Or Come To
611 East Highway
Phone HI 3-3452 Or HI 3-3566

OFFICE SPACE in Manhattan Building. 1804 26th St. Will arrange to suit tenant. Call HI 3-3425.

REAL ESTATE M

HOUSE FOR SALE M-2

1. 42nd Street—3 Bedroom, 2 bath, central heat & air—Paint for down payment.
2. 3201 40th 3 bedroom . . . two bath, living room and dining area carpeted. $150.00 down.
3. 3605 Ave. U 3 bedroom . . two ceramic tile baths . . . carpet . . . double carport. . . refrigerated air . . large work shop or storage room back of house 12 x 20.
4. 2812 Ave U . . Large older home . . 3 bedroom with lots of storage.
5. 3402 Irving . . . 3 bedroom . . down payment $150.00
6. 123 Milburn . . . payments $40. . . . No down payment.
7. 107 Browning . . 2 bedroom . . low monthly payments.
8. For Rent . . . two three bedroom houses.

TEAL REAL ESTATE
Building Contractor
4201½ Ave. S.
Office: HI 3-4133
Night: Dillard Teal HI 3-4133

BUYING? OR SELLING?
Houses refinished like new:

104 33rd St.	$37.18	per month
513 35th St.	$37.48	per month
501 32nd St.	$44.97	per month
416 28th St.	$55.46	per month
318 36th St.	$58.46	per month

Plus taxes and insurance
2706 Austin—2 bedroom and beauty shop—$80.05 per month.
3712 Ave. J—equity buy—3 bedroom—$75.00 per month
Good house and ¼ acre in Big Spring, excellent location.
10 acres and good house, close in irrigated.
Several, good, well located farms.
320 acres, 4-4 inch wells, 18 acres of cotton, 13 acres of alfalfa, rest in bermuda.
FORREST W. BEAVERS
Realtor, Insurance & Loans
103 Brownfield Bldg.
Phone HI 3-9472
Virginia Elmo HI 3-3943
Forrest Beavers HI 3-4467

SAY: HOW ABOUT THIS ONE? WEST: 3 Bdrm., 2 Bath, Den, Built in's in Beautiful Kitchen, Fireplace, Carpeted throughout, and fenced yard and faces west Lots of storage and OUTSIDE, Boy is it nice with large patio for shady afternoons, and would you believe, Only $104.00 Montnly payments.

3804 Noble	No Dn.	$44	Mo.
1906 Scott St.	No Dn.	$54	Mo.
1803 39th	No Dn.	$44	Mo.
412 28th	No Dn.	$58	Mo.
513 35th	No Dn.	$44	Mo.
113 Browning	No Dn.	$44	Mo.
207 34th	No Dn.	$60	Mo.
406 34th	No Dn.	$75	Mo.

FOR RENT: 404 31st St., Furnished, $75 Mo.
MERLE NEWTON REALTY
3311 Ave. S Ph. HI 3-6928
NIGHT ..... Phone HI 3-6928

BARGAIN — Small house. Ideal for couples, good location, west side on 65' x 75' lot. For more information call HI 3-5153.

REAL ESTATE M

HOUSE FOR SALE M-2

SOUTHWEST—3109 40th Street . . . three bedrooms . . . den . . . total payments $73.00 . . . has been refinished.

EAST—104 33rd Street . . . to be refinished . . . three bedrooms . . . den area . . . nothing down . . . $49.00 monthly.

RENTALS—have one three bedroom brick . . . two baths and den for $90.00 monthly . . . other houses from $55.00 monthly up.

EAST—609 30th Street . . . two houses . . . both in good shape . . . $3,000.00 total price . . . $40.00 payment . . . includes everything . . . owner will carry loan.

DUNN AREA—nice brick home on 4½ acres . . . carpet . . . den . . . lovely place to live . . . priced below replacement cost.

EAST ON FREEWAY—approx. 10 acres . . . house . . . all irrigated . . . has established loan . . . this property should appreciate in value.

NORTH CENTRAL—1408 19th St. . . . nothing down . . . large three bedroom home with storm cellar . . . $60.00 month.

STEVENSON REAL ESTATE
South Side Of Square
Business Phone HI 3-5612
Home — HI 3-4528
Wilson Bright — HI 3-6137

CEMENT BLOCK building built for apartments, windows, furniture, etc. demolished by vandals. Could be made into a paying proposition by someone desiring rental property or having other use for the building. Can be bought for only $1200. Located at 607 29th. St. See Jack & Jack Realty 611 East Highway. Phone HI 3-3452.

NOW'S the time to— BUY A HOME

"EQUITY BUY" West—Ideal location. 3 bedroom 2 baths, carpeted throughout, drapes. Very large room enclosed, easily made into den, plus another enclosed room with walk-in cedar lined closet. Priced way below cost. Equity buy, $750, Monthly payments $114.

WEST, Large 3 bedroom, 2 baths, huge den, with wood burning fireplace; Beautiful kitchen with all built ins. New carpet, drapes and light fixtures. Price $18,500, New loan.

"BARGAIN", large older home, furnished or unfurnished. Fruit trees, grapes, large garden spot. Price $2950.

Lots of very good buys in 2 & 3 bedroom, all parts of town. Most of these completely refinished.

FOR RENT, on Dalton, West, nice 2 bedroom, separate garage. $68.00 a month.

Choice lots, let us build for you. Your plans or ours.

BROWNING REALTY
1906 26th St.
Phone HI 3-6306 Night HI 3-3156

3004 39th two bedroom, central heat, payments $48.00. Low equity. Call HI 3-6556.

TWO BEDROOM, 116 Browning. Call HI 3-3040.

180 a. ..... $175.00 a.
2 sec. ..... $110.00 acre
20 a. sur. $1200.00
See Roswell Rigsby
R. W. Webb Real Estate No. 2
200 East Hwy. Phone HI 3-9278

1. 3109 40th St. ..... $150 dn.
2. 3201 40th St. ..... $150 dn.
3. 3402 Irving St. ..... $150 dn.
4. 3507 Irving St. ..... $150 dn.
5. 2108 40th St. ..... no dn.
6. 2104 41st St. ..... no dn.
7. 3000 39th St. ..... no dn.
8. 3203 Hill Ave. ..... 3 bdrm.
9. 3612 Ave. B . . 3 bdrm, 2 bth.

JACK & JACK REALTY
611 East Hwy. Ph. HI 3-3452
Night HI 3-3566
Vera McClanahan
After 6 O'Clock Ph. HI 3-3566

Feather Printing
for all your printing needs
Phone HI 3-6331
2107 25th. Street

REAL ESTATE M

FARMS-RANCHES M-6

GOOD RANCH BUYS

16,000 acres near Sanderson north of S.P. on pavement, well equipped, good sheep country. $21.00 acre.

6,000 acres 21 miles of Marfa. best cattle country, heavy turf, good water and fencing, lots of minerals, $45.00 acre.

COLORADO RANCHES: 6880 acres south of Las Animas on highway, real grass country, running creek, 6 wells, 5 room modern house, good improvements. $37.50 acre, cash or 29% down balance 20 years at 6%.

14,000 acres deeded, 5,000 cheap lease, 35 miles south of Las Animas on paved highway, top ranch country, 23 wells & windmills, modern 6 room house, good equipment. Carrying 750 to 900 cattle. Wintered 800 cows last winter. $37.50 acre, 29% down balance 20 yearly payments.

NEW MEXICO: 31,381 acres deeded, 20,000 cheap lease, best year-round country. 18 wells, also creek, highly improved, some minerals, on pavement. $28.50 acre for the deeded land. Has $275,000.00 loan. You could not beat this ranch at any price.

J. H. RUSSELL & SON
Phone: 653-6828
121 S. Irving San Angelo, Texas

LES FRANCIS
O.K. Corral
PICKUP SPECIALS!

1965 CHEVROLET
½ Ton, V-8, Powerglde, Full Custom, Radio, Heater, Factory Air, One Owner,
OK Warranty $1595

1964 CHVROLET
½ Ton, V-8, Powerglide,
OK Warranty $995

1963 GMC
½ Ton, 23,00 Actual Miles, Local One Owner,
Excellent Condition $1095

Plus 10 Other Clean Cars To Choose From
LES FRANCIS
CHEVROLET
25th & Ave. H HI 3-5456

SANTA AND THE GIANT-FIGHTER

CHAPTER ONE

ONCE UPON A time there lived a little boy named William Henry Christopher Preeserve.

What a remarkably long name for a small boy to have! What was even more remarkable was the amount of disturbance he caused.

Boys are sometimes naughty, everyone knows, and they are expected to be a problem now and then. But it seemed that because this boy had three names he got into as much trouble as three boys!

For one thing he did not like school. He day-dreamed. He talked out loud. He made strange faces. And he simply would not study his lessons.

"Two plus two and six minus four!" he complained to his mother. "Who cares about all that? When I grow up I am going to be a giant killer. I don't have to study for that."

His mother told him there were no such things as giants but William Henry Christopher insisted there were. He said giants were bigger than mountains and meaner than witches and a whole army of soldiers could not strike a strong giant down.

"You know perfectly well that's all make - believe," said his mother.

"It is not make - believe! I myself have seen lots of giants!"

That was another worrisome thing about the boy. He told stories. Because, of course, he hadn't really seen lots of giants. Not even one. If he had why hadn't anyone else seen one? But he pretended he had and if you pretend something hard enough it's practically the same thing as true.

He made himself a sword out of two pieces of wood from an old orange crate. This was to fight giants with, he said. He was always talking about the giant fights he expected to have. It was very tiresome.

Often while eating dinner or getting ready for his bath he would tell stories about giants he had seen. His parents were sick of these stories. They no longer listened. They hoped if they didn't listen he would stop pretending.

Then one day in school the class was having a spelling lesson. The teacher wrote CAT in big letters on the blackborad. While her back was turned William Henry Christopher stood up and announced that on the way to school that morning he had seen a giant who had followed him all the way to the classroom.

"And he's probably hiding in the cloak room this very minute!"

This was very upsetting to the class and naturally the teacher complained to the boy's parents.

That night the boy's father spoke very sternly. It was near Christmas and the father said:

"You stop this talk about giants or Santa Claus isn't coming to your house this year."

William Henry Christopher said, "Father, have you ever seen Santa Claus?"

"Of course not," said the father, lighting his pipe. "But if you don't behave yourself he'll not leave anything in your stocking, you'll see."

"But" said the boy. "If there's a Santa Claus why can't there be giants?"

"Because I say so!" retorted the father, crossly and he spilled his pipe all over the rug.

"But there are!" cried the boy. "I know because—"

His father got to his feet and shouted. "Go to bed! No supper for you tonight!"

William Henry Christopher went to his room and got into bed without taking off his clothes.

I'm going to run away, he thought. I'll show them. They'll be sorry.

But it was really too cold and too dark and he was too tired to run away just then. He pulled the covers over his head and went to sleep. At least he thought he was asleep but he couldn't have been because very clearly he heard a tap-tap-tap at the closet door and a high pitched voice from inside the closet cried out, "Hey, you! Open the door!"

William Henry Christopher jumped out of bed. It's a giant! he thought wildly. He snatched up his sword and threw open the closet door.

Tomorrow: Off to Santa Land

Smith Cites Opposition

WACO, Tex. (AP)—Lt. Gov. Preston Smith predicts that proposed attempts to rewrite the Texas Constitution will meet with the same strong opposition that affected earlier efforts.

"Some Texans do not agree that the economy-slanted, limited government approach of our forefathers was a bad thing," Smith told the Grand Chapter of Royal Arch Mason Sunday. "In fact they like it."

Gov. John Connally has proposed a wholesale revision of the 90-year-old Constitution.

Smith said great improvements could be made in the Constitution "short of junking it and starting over."

A 1957-61 Legislative Council study concluded there was no need at the time for a general revision or for a constitutional convention, he said.

MISS YOUR PAPER?
For Corrected Service
Call HI 3-5486
Circulation Dept.
5 To 6:30 Weekdays
6 To 7 Saturday

Starvation Again Threatens India

AP SPOTLIGHT
By JOE MCGOWAN JR.

NEW DELHI, India (AP) — The rains returned this summer to drought-stricken India. But they quit too soon, and now the specter of starvation looms again over the subcontinent.

The drought this year was nowhere near as bad as that in 1965, when India suffered the severest dry spell in a century. But a combination of factors this year poses a much greater danger of starvation for large numbers of people in the months ahead than was faced in the past year.

There appears to be a very real possibility that hundreds, perhaps thousands, may die of hunger despite the best efforts of the Indian government and foreign countries. This feeling is reinforced in private talks with Indian agricultural officials and with Westerners in India.

In 1964-65, India enjoyed a bumper crop of nearly 90 million tons of food grains, mostly wheat and rice, which are virtually the entire diet of India's masses.

In 1965-66, almost the entire nation was affected by drought. The crop fell short of needs by approximately 17 million tons.

At this point the United States stepped in. One of the world's greatest commercial sealifts moved an average of 1.2 million tons per month of American surplus food grains halfway around the world to Indian ports. Other countries chipped in with grains, powdered milk, vitamins and food packages.

As a result, not one starvation death was officially recorded. The key to this, however, was that millions of peasants had hoarded small quanitities of grain from the previous good crop year.

Officials estimate that this uncounted reserve totaled more than five million tons. Added to the 12 million tons the United States shipped in, India's needs were met.

But now the personal reserves have been used up so no backlog is available. In addition, America's grain reserves are depleted and there is a question whether another 12-million ton year will be possible.

Worst of all, this year's drought was centralized in Bihar State, eastern Uttar Pradesh and northern Madhya Pradesh, a large area in eastcentral India between New Delhi and Calcutta.

This area is poorly administered, has a poor transportation system, and cannot count on much help from neighboring states which for political reasons dare not part with their surpluses. Indian and Western officials acknowledge it will be difficult to get the required amount of food grain into the stricken area.

Thus, a picture which looked good until as recently as September, when rains were falling, has now deteriorated into one of desperation. Indian officials told the American Embassy earlier this year that five million, perhaps as much as nine million, tons of grains would be needed to carry the country through the 1966-67 season. Now the estimate hovers at about 12 millions tons.

Jorge Velasquez, Don Brumfield and Bill Shoemaker each won three stakes races at the 1966 Monmouth Park thoroughbred meeting.

Want-Ad-O-Gram
Write Your Ad On Lines Below And Mail To
Want Ads, Snyder, Texas
Snyder Daily News

Run Art ..... Days
Name .....
Address .....
City .....
State .....
Payment Enclosed ( )
Bill Me ( )

KRBC ABILENE Ch. 9

KRBC—Mon. Thru Fri. Daytime
7:00 Today / 7:25 Harry Holt / 7:30 Today / 8:25 Devotions / 8:30 Today / 9:00 Eve guess / 9:25 News / 9:30 Con'tration / 10:00 Pat Boone / 10:30 H'wd squares / 11:00 Jeopardy / 11:30 Swing coun' / 11:55 News / 12:00 News w'thr / 12:15 Peg board / 12:30 Make deal / 12:55 News / 1:00 Day of lives / 1:30 Doctors / 2:00 An. world / 2:30 Don't say / 3:00 Match game / 3:25 NBC News / 3:30 Shadows / 4:00 Action is / 4:30 F'ther knows / 5:00 Date game / 5:30 H-B report
KRBC—Monday Evening
6:00 News w'thr / 6:20 Sports news / 6:30 Monkeys / 7:00 Jeannie / 7:30 R. Miller / 8:00 Road west / 9:00 Run for life / 10:00 News w'thr / 10:20 NT'l news / 10:30 Tonight
KRBC—Tuesday Evening
6:30 UNCLE girl / 7:30 The farm / 8:00 Movie / 10:25 Comment / 10:40 Tonight

KTVT FT. WORTH Scat 4

KTVT—Mon. Thru Fri. Daytime
6:00 Wells Fargo / 6:30 Rawhide / 7:30 Battlefield / 9:00 Movie / 10:00 News, w'thr / 10:15 Movie / 11:00 A. Hitchcock / 12:00 News, w'thr / 12:10 Meditations
KTVT—Monday Evening
7:30 Twilit Zone / 8:30 Ripcord / 9:00 Movie / 10:00 News, w'thr / 10:15 Movie / 11:00 A. Hitchcock / 12:00 News, w'thr / 12:10 Meditations
KTVT—Tuesday Evening
7:30 Burke's Law / 8:30 Branded / 9:00 Movie / 10:00 News, w'thr / 11:00 A. Hitchcock / 12:00 News, w'thr / 12:10 Meditations

WFAA DALLAS Scat 2

WFAA—Mon. Thru Fri. Daytime
6:04 Inspirational / 6:05 Op'ation Lift / 6:30 Murray Cox / 6:55 News / 7:00 Peppermint / 8:25 Movie / 10:00 Sweepstakes / 10:30 Date Game / 11:00 Donna Reed / 11:30 F'thr knows / 12:00 Ben Casey / 1:00 Newlywed / 1:30 Time for us / 2:00 Hospital / 2:30 The nurses / 3:00 Shadows / 3:30 Action la / 4:00 Dillon / 4:30 Sump'n else / 5:30 News / 5:45 Wide angle / 5:55 Direction / 6:00 News, w'ther
WFAA—Monday Evening
6:30 Iron horse / 7:30 Rat patrol / 8:00 Felony squad / 8:30 Peyton place / 9:00 Big valley / 10:00 News, w'ther / 10:30 Movie / 11:00 Weather / 11:02 Movie / 12:30 Call Mr. D / 1:00 House call / 1:05 FBI / 1:06 Prayer
WFAA—Tuesday Evening
6:30 Combat / 7:30 Rounders / 8:00 Pruitts / 8:30 On Rooftop / 9:00 Fugitive / 10:00 News, w'thr / 10:30 Movie / 10:55 Weather / 10:57 Movie / 12:30 Call Mr. D / 1:00 House call / 1:05 FBI / 1:06 Prayer

KCBD LUBBOCK Ch. 11—Scat 5

KCBD—Mon. Thru Fri. Daytime
7:00 News / 7:05 Farm news / 7:25 Weather / 7:30 Today / 8:25 News / 8:30 Today / 9:00 Eve guess / 9:25 News / 9:30 Con'tration / 10:00 Pat Boone / 10:30 Hol. squares / 11:00 Jeopardy / 11:30 Swing' Co. / 11:55 News / 12:00 Report / 12:15 Closeup / 12:30 Make a deal / 12:55 News / 1:00 Days of lives / 1:30 Doctors / 2:00 Another w'ld / 2:30 Don't say / 3:00 Match game / 3:25 News / 3:30 Sweepstakes / 4:00 Father knows / 4:30 Beaver / 5:00 Lassie / 5:30 Hunt.-Brink
KCBD—Monday Evening
6:00 Report / 6:30 Monkees / 7:00 Jeannie / 7:30 Rog. Miller / 8:00 Road west / 9:00 Run for life / 10:00 Report / 10:30 Tonight
KCBD—Tuesday Evening
6:30 UNCLE girl / 7:30 Oc'sion'l wife / 8:00 Movie / 10:00 Report / 10:30 Tonight

KTXS SWEETWATER Ch. 12—Scat 3

KTXS—Mon. Thru Fri. Daytime
6:00 Sun. Sem. / 6:30 Jimmy Dean / 6:45 Carlson / 7:10 Farm News / 7:30 Morn. News / 7:35 Funny Com' / 8:00 C. kangaroo / 9:00 C. Camera / 9:30 Hillbillies / 10:00 Andy / 10:30 Van Dyke / 11:00 Love of Life / 11:25 News / 11:30 S. Tomorrow / 11:45 guiding light / 12:00 News / 12:15 Farm facts / 12:25 Weather / 12:30 World Turns / 1:00 Password / 1:30 Houseparty / 2:00 Gen Hospital / 2:30 Edge of Night / 3:00 Secret storm / 3:30 Movie / 5:00 The Texan / 5:30 W. Cronkite / 6:00 News
KTXS—Monday Evening
6:15 Sports hill / 6:30 Weather / 6:35 Gilligan Isle / 7:30 Lucy Show / 8:00 Andy Griff / 8:30 Family aff / 9:00 Big Valley / 10:00 News, w'thr
KTXS—Tuesday Evening
6:30 Daktari / 7:30 Red Skelton / 8:30 P'coat Junct / 9:00 Iron Horse / 10:00 News, w'thr / 10:30 Leg' Rome / 11:30 Untouchables

KLBK LUBBOCK Ch. 13—Scat 6

KLBK—Mon. Thru Fri. Daytime
5:55 Sign On / 6:00 Sun. Sem / 6:30 Jimmy Dean / 6:45 Farm news / 7:05 News / 7:30 Morn. show / 8:00 C Kangaroo / 9:00 C. Camera / 9:30 Hillbillies / 10:00 Andy / 10:30 Van Dyke / 11:00 Love of life / 11:25 News / 11:30 S'ch, tmr'w / 11:45 Guiding light / 12:00 News / 12:05 Local news / 12:15 Farm news / 12:25 Weather / 12:30 World turns / 1:00 Password / 1:30 Houseparty / 2:00 Hospital / 2:30 Edge of nite / 3:00 Secretstorm / 3:30 Matinee / 5:00 Rifleman / 5:30 News
KLBK—Monday Evening
6:00 Local news / 6:15 Weather / 6:20 News / 6:30 Gilligan / 7:00 Run Buddy / 7:30 Lucy Show / 8:00 Andy Grif / 8:30 Fam. Affair / 9:00 Big valley / 10:00 News, w'thr / 10:30 The Hawk / 11:30 Bronco / 12:30 Sign off
KLBK—Tuesday Evening
6:30 Daktari / 7:30 Red Skelton / 8:30 12 clock high / 9:00 Iron horse / 10:00 News, w'the / 10:30 Leg' Rome / 11:30 Sugarfoot / 12:30 Sign off

PRESCRIPTIONS
Phone
HI 3-3531
COURTEOUS
PROFESSIONAL SERVICE
Since 1920
STINSON DRUG
Photo Supplies — Gifts
Sick Room Supplies — Cosmetics
Fresh Refrigerated Candy
1815 25th.

"Sanitone"
DRY CLEANING
Complete Laundry Service
Pick Up And Delivery
SNYDER LAUNDRY & DRY CLEANING
BENTLEY BAIZE
1401 26th. Ph. HI 3-3681

Personalized Cleaners
For Those Who Care
• Modern Equipment
• Expert Workmen
• Free Delivery
JOE GRAHAM
Custom Care CLEANING
2417 Ave. S HI 3-3401

For Courteous & Reliable
REAL ESTATE SERVICE
Call Or See
JACK & JACK REALTY
611 E. Hwy. Ph. HI 3-3452
"Member Snyder Real Estate Board"

LENNOX
Heating & Air Conditioning
• Residential • Commercial
Sales & Service
• Service On All Types Air Conditioning
• Duct Work
SNYDER HEATING & AIR CONDITIONING
Big Spring Hwy. HI 3-4411

Beacon Lodge Restaurant
DELICIOUS NOON MEAL 95c
FISH PLATE 68c
Public Invited Every Day
East Highway At The Traffic Circle

Clark & Smith Gas Co., Inc.
"METERED DELIVERY"
Butane & Propane Gas
Lubbock Highway HI 3-4731 Night HI 3-3408

HYDRAULIC JACK REPAIR
In Our Jack Shop — One-Day Service
Jacks For Sale!
CENTRAL TIRE SERVICE
1931 25th. St. Ph. HI 3-3341

EZELL-KEY FEED & SEED
"Your Purina Dealer"
• Feeds • Seeds • Insecticides • Fertilizer
1615-26th St. Phone HI 3-6691

ART SUPPLIES
Books — Hallmark Cards
Monograming On All Paper Goods
BENNETT OFFICE SUPPLY
1918 25th. St. Ph. HI 3-7202

McALISTER TRANSFER & STORAGE
Jeral Beard — Dial HI 3-6337

House Of Flowers
"Flowers For Every Occasion"
2804 Ave. S HI 3-9600

OPEN
Mondays thru Saturdays
And
Thursday Night
By Appointment
CLASSIC COIFFURES
1903 40th HI 3-7123

QUALITY WORK & SERVICE
• Cleaning • Tailoring
• Laundry Service
• Re-Weaving-Alterations
• Factory Hat Blocking
Highland Park Cleaners
B. S. Hwy. Ph. HI 3-7261

66 RESTAURANT
"Good Food And Courteous Service"
OPEN 24 HOURS
East Highway Ph. HI 3-6267
R. H. (Bob) MILLS

SNYDER RADIATOR SERVICE
Cleaning Repairing Recoring
Frank D. Stephenson
"The Radiator Man"
1105 Ave. T Ph. HI 3-4131

MASSEY FERGUSON
Tractors — Combines — Farm Machinery
SEIBERLING TIRES
Head Tractor Co.
1211 Ave. S Ph. HI 3-3276

Dial 3-5486
Classified Ad Dept.

OPEN HOUSE — Hinshaw's House of Flowers on Avenue S just south of the downtown square held its 8th annual Open House Sunday with hundreds of beautiful Christmas arrangements on display. Good materials put together with thoughtful skill are the mark of Hinshaw Originals. The House of Flowers also has a nice selection of Scotch Pine Christmas trees.

Open House At Hinshaw's Sure Sign Christmas Near

A sure sign that Christmas is just around the corner was much in evidence Sunday as hundreds of people attended the annual Open House at Hinshaw's House of Flowers on Avenue S just south of the downtown square.

This is the 8th year in a row that Hinshaw's has been thrilling local and out-of-town flower lovers with their imaginative and beautiful displays. There were many attractive Christmas decorations and gifts on display.

For the ladies who attended the Open House, Hinshaw's presented each one of them with a lovely holiday corsage. Men visitors each received a boutonniere.

The Open House began at noon Sunday and continued until a late hour. Those attending registered for prizes, which are $50 in merchandise for the first prize, $25 in merchandise for second prize, and $10 in merchandise for the third prize. The prizes have to be claimed before Christmas.

Hershell Hinshaw and his wife, Pat, are operators of the House of Flowers. They urged everyone who did not get a chance to visit their shop Sunday to do so sometime before Christmas.

The House of Flowers specializes in original decorations for Christmas. Whether it's your home or business which you want decorated, you'll find that Hinshaw's can do the job with artistry and taste. Their personalized decorations accurately reflect the personality of the person whose house or business is decorated.

Hinshaw's House of Flowers has fresh flowers throughout the year. And at this time of year especially, Hinshaw's has many wonderful selections of Azaleas and Poinsettias Poinsettias for Christmas should be ordered early so they can be enjoyed throughout the Holiday season.

The House of Flowers also carries in stock many quality, popular gift items, such as beeswax candles and an exclusive line of objects made of brass.

A shipment of Scotch Pine Christmas trees already has been received at the House of Flowers.

"Our object is to provide Snyder and Scurry County residents with the best selections throughout the year," declared Hinshaw.

Rep. Poage Sees Continued High Prices For Foodstuff

By BEN F. MEYER

WASHINGTON (AP) — The new chairman of the House Agriculture Committee says there is no likelihood of any immediate drop in food prices but this situation may ultimately work out better for the housewife.

"In the long run, the prices of food depend on supply, and supply depends on whether the farmer gets a reasonable return for his work," says W.R. (Bob) Poage, who hails from the cotton and farming area of central Texas.

As ranking Democrat on the committee, he steps in next January to the chairmanship long held by Rep. Harold D. Cooley of North Carolina. Cooley was defeated for re-election Nov. 8.

Poage reasons this way:

"If prices of food products are maintained at a reasonable, stable level, the farmer will step up production, and in that way, a price satisfactory to the farmer and reasonable to the consumer is maintained.

"If the price the farmer receives is too low, he will cut down on production, and a serious shortage may result, pringing skyrocketing prices. Then the consumer really gets hurt"

Poage, who lives in WACO, Tex. was elected to the U.S. House of Representatives in 1936 after serving 12 years in the Texas Legislature. He looks much younger than his 66 years, and congressional friends say he is a man of extraordinary vigor.

He has enlivened many a hearing before the Agriculture Committee by literally leaping out of his chair to startle and to question a witness.

U.S. farmers, he told an interviewer, do a masterful job of keeping the country supplied with food, and also add to the nation's economy by producing for export. But only about a third of the price the consumer pays reaches the farmer, he says. The rest goes to processors, distributors and retailers, and for handling expenses and incidental costs such as fancy packaging.

The congressman keeps close tab on agriculture throughout the world, makes occasional trips to study foreign aid and food problems, and since 1947 has taken part in meetings of the Interparliamentary Union, where legislators of many nations meet to exchange ideas.

The way prices and other things are going right now, he does not see how food prices can come down.

"They are more likely to go up a little," he concedes. "But if prices can be maintained, through supply, at a reasonable level, the disaster of shortages will be avoided, and the consumer spared peak prices."

Poage says there is little likelihood of any major farm legislation coming up next year.

R. B. Brown Rites Today

Funeral service was set for 2 p.m. today at Denver City for R. B. (Doc) Brown, 73, who died at 5:10 a.m. Sunday in Yoakum County Hospital.

Mr. Brown, father of Wayne Brown of Snyder, was hospitalized at 10:30 p.m. Saturday after suffering a stroke. A resident of Denver City since 1940, he was a retired farm boss for Humble Oil Co. He was reared at Rising Star and lived at Breckenridge before moving to Wink.

Surviving are his wife, Elsie; three sons, Wayne of Snyder, Buford of Lovington, N. M., and C. J. of Odessa; two brothers, three sisters and six grandchildren.

The Rev. Davis Edens was to officate at the funeral service at the Denver City Methodist Church. Burial will be in the May Cemetery at Rising Star at 10:30 a.m. Tuesday.

Marker Set At Yarborough Home

CHANDLER, Tex. (AP)—The family home of U. S. Sen. Ralph Yarborough in this East Texas community is the site of a marker by the State Historical Survey Committee.

An historical marker was unveiled Saturday at the home of Charles Richard Yarborough, father of the senator.

Firemen's Climb All For Nothing

ROCHESTER, N.Y. (AP) — City firemen made a 28-story climb Sunday to find they had responded to a false alarm.

Firemen sped to the 30-story Xerox Corp. building, now under construction in downtown Rochester, after receiving a call that flames had been spotted on the 28th floor.

The building's electricity was turned off and the elevators were inoperative, so they began hauling hoses and other fire-fighting equipment up the staircase in four-degree-above-zero weather.

They eventually found the source of the flames —a controlled kerosene fire being used to dry concrete.

FB Chief Asks End Of Controls

LAS VEGAS, Nev. (AP)—The head of the American Farm Bureau Federation called today for an end to government farm controls, saying this is the time to do it.

"There has never been a better time to bring these 'temporary' programs to an end," Charles B. Shuman, president of the bureau, said in an address prepared for delivery before the first general session of the group's 48th annual meeting.

"Consumer demand is strong and market prices are generally above support levels," Shuman said.

The nation, he said, has nearly 40 years of experience to show that "government supply management in agriculture does not work."

Instead of controlling prices and production of farm products, Shuman suggested that the Agriculture Department devote more attention and money "to several important areas of need that have been neglected." He singled out production, marketing research, and promotion of international trade as key areas.

Shuman said the government uses an excuse that hunger can be conquered by cheap food, but he declared, "Cheap food does not help hungry people.

"In fact," he added, "low prices discourage the needed extra production."

He said one of the chief causes of mass starvation in India is price controls imposed by the Indian government, which he said reduce incentives to produce.

Shuman said those "who are well entrenched in the supply management bureaucracy and those who are dedicated to a socialized agriculture will immediately predict that farmers would drown in a sea of surplus production" if controls are eliminated.

"There is ample evidence that no such disaster would occur," he said, adding:

"There is every reason to believe that the producers of the government controlled crops will respond quickly to market needs as do the producers of the noncontrolled products.

"Price, the prospect for profit and the availability of capital are the most important determinants of production."

The Sullivan, Ill., grain and livestock farmer, now in his 12th year as president of the federation, noted that farmers are caught in the inflationary spiral.

Housewives, he said, are protesting high food prices, while manufacturers of farm machinery raise prices because of higher labor and material costs.

The best cure for high prices, Shuman said, is high prices "because price incentives stimulate needed production which in turn helps bring prices into line."

Zoltan Hargitay Develops Meningitis

THOUSAND OAKS, Calif. (AP) —Zoltan Hargitay, 6, the lion-mauled son of actress Jayne Mansfield, has developed a case of spinal meningitis, doctors reported early today.

Zoltan, under treatment at Conejo Valley Community Hospital for serious wounds inflicted by an attacking lion a week ago, had been reported recovering after two operations.

He was reported in satisfactory condition early today after doctors diagnosed the attack of meningitis. The new illness was noticed Sunday night.

Zoltan was attacked by the lion on Nov. 26 at an animal compound where his mother was posing for publicity pictures.

Scholastic Society Marks 190 Years

WILLIAMSBURG, Va. (AP) — A birthday party at Raleigh Tavern in this historic colonial town, attended today by College of William and Mary students, marks the 190th birthday of Phi Beta Kappa.

Five William and Mary students founded the honorary scholastic society on Dec. 5, 1776, five months after the signing of the Declaration of Independence.

Grazing Forage Growing Short

COLLEGE STATION (AP) — Feeding of livestock has become general over Texas due to drought and a decline in grazing forage.

Harvesting was rapid last week with the end in sight, said John Hutchison, director of the Texas Agricultural Extension Service. The weather has been fine for harvesting but has changed the outlook for winter grazing.

Native ranges and pastures are being grazed out in many areas; hence the need for feeding statewide.

Reports from district agents said:

The Panhandle is very short on moisture and dryland wheat was being stocked lightly. Irrigated fields made good growth and provided good grazing. The grain sorghum harvest is over, and the cotton harvest is well along.

The South Plains cotton harvest is 90 per cent complete and quality has been better than expected. The castorbean and sugar beet harvests are about over.

Moisture is needed throughout the Rolling Plains (Vernon.) Most late grains were coming up to a stand.

The need for moisture is district-wide in North Central Texas area. Some counties got showers but the need is for general moisture. Small grains are making very little growth.

The need for moisture also is district-wide in Northeast Texas. Grains are making little growth and feeding has started.

Range grasses are very dry; moisture is short and the danger of fires plagued stockmen in far West Texas. Moisture is needed to get winter weeds and grass going. Deer hunting is a major activity.

Little or no grazing is being provided by grains in West Central Texas and the entire area is very dry. The main activities are caring for livestock, completing the cotton harvest and plowing.

Rain is badly needed in Central Texas. Some grain has never come up and some is dying. The pecan crop has been light and the quality is off.

East Texas moisture is short to very short except in Jasper and Newton counties. About 75 per cent of the pecan crop has been harvested. Livestock were in fair to good condition.

Moisture in Southeast Texas is generally short. Pastures are about average. Pecan yields are below average.

It's still dry in South Central Texas and vegetative growth has stopped. One large range fire has already hit Gonzales County. Grain is just surviving. Feeding is increasing but livestock are in good condition.

South Texas moisure is short to very short. Oats need rain. Vegetables are being harvested. The citrus harvest is slow. Ranges are average.

December Brings Healthy Increase In Oil Production

By MAX B. SKELTON

HOUSTON (AP)—The domestic petroleum industry moved into December with its highest crude oil production rate in history.

Additional sharp increases can be expected during the first two weeks of December. A healthy increase in Texas became effective Thursday.

The American Petroleum Institute estimates that crude output the week ending Nov. 25 averaged a record 8,489,010 barrels a day.

The institute earlier had said January-October production had averaged 8,298,000 barrels daily. This was a healthy 517,000 barrels above the record 1965 average of 7,781,000. The November gains and those indicated for December could push the final 1966 average to 8,330,000 or more.

Despite the record output for the nation as a whole, Texas production still is well behind that state's record level.

Texas produced a record 3,334,000 barrels a day the week ending March 8, 1957, during the final stages of the international crisis created by the closing of the Suez Canal.

Statewide allowables for Texas producers have been increased 117,670 barrels a day for December. With a November output that climbed as high as 2,983,150 barrels a day, the authorized increase should boost the state's production above the 3,000,000 mark the first time since early 1957.

Texas officials are optimistic about the months ahead but have not indicated when the state's output might once again reach the record level of 3,334,000 barrels daily.

"The crude market is extremely tight," Ben Ramsey, chairman of the state's oil and gas regulatory commission, said recently.

"Demand is extremely strong and is expected to remain strong the next several months," Ramsey said.

Texas production slumped sharply after the reopening of the Suez Western Europe. The domestic industry also ran into a little recession of its own and Texas output dropped to a low of 2,198,000 in May, 1958, before starting its gradual comeback.

The cutback and recession also dropped nation-wide production from an all-time high of 7,818,400 barrels a day early in 1957 to a low of 6,220,385 in mid-1958. It was not until eight years later, in early 1965, that the 1957 record level was broken.

Officials of the petroleum institute believe petroleum supplies have kept in good balance during the 1966 spurts to record levels for both demand and crude production.

At the end of October, crude oil stocks were equivalent to 25.2 days of supply, compared to 25.7 a year earlier. Gasoline inventories were equivalent to 36.2 days, compared to 37.9 a year earlier.

The Texas statewide crude production allowable for December daily average to about 3,100,000.

The all-time high for the statewide allowable in Texas was 3,733,000 barrels a day in early 1957 when actual output recorded the record level of 3,334,000 barrels daily.

HOSPITAL NOTES

Chaplain: Rev. John English

ADMISSIONS: Linda Burns, 108 Peach, John Morrow, 409 Twenty-sixth; Theodore Bryce, 101 Twenty-fifth; Ida Sue Johnson, City; Rufus Groves, Hermleigh; Frances Loyola, 418 Twenty-fourth; J. D. Patterson, Fluvanna; Bess Boren, 203 Twenty-ninth.

DISMISSALS: Minnie Myers, Lillian Harding, Agnes Cheatham.

Cub Pack 36 To Meet Tonight

Cub Scout Pack 36 will have a meeting tonight at the East Elementary School. The pack meeting will begin at 7 p.m. and all persons interested are invited to attend.

Steel Buildings
SALES — SERVICE
ERECTION
FARM — RANCH
COMMERCIAL Buildings
• Bins • Tanks • Feeders
• Power
J. L. WADLEIGH CONSTRUCTION
3405 Ave. S Ph. HI 3-4394

FEATHER PRINTING
For All Your Printing Needs
Ph. HI 3-6331 2107-25th. Street

Competent
Registered Pharmacist
To Serve You
SNYDER DRUGS
Big Spring Hwy. Ph. HI 3-8333