Sept. 27, 1994
Vol. 45 No. 125
Snyder, Texas 79549
10 Pages, 50¢

West Texas Intermediate Crude
$17.65

☆ Home Of Callie Bane

TUESDAY

Snyder Daily News

Ask Us

Q—Has the DCOS done anything to try to keep Kmart in Snyder?

A—According to DCOS Executive Director Doug Hutchinson, who has been in contact with Kmart officials, the decision to close Kmart here "was based on a corporate-level policy to help that corporation. There is nothing that can be done to keep Kmart here. Our next plan is to encourage something else to come in or to redevelop that property..." Incidentally, by statute, the DCOS is excluded from providing funds or offering incentives to retail, hotel, motel and tourism-based business. The DCOS can and does gather information and put parties and programs together for those groups without spending funds, however.

Local

Genealogy

Scurry County Genealogical Society will meet at 7 this evening in the county library. Visitors are welcome.

High school

Snyder High School will have open house from 6 to 7:30 p.m. today. Report cards will be handed out to parents at that time.

Car club

Snyder Wheels Region Car Club will meet at 7 p.m. Tuesday, Oct. 4, at the Jack Greene residence for a pot luck supper.

Scoot a Boot

The annual American Cancer Society fund-raiser will be held from 8 p.m. until midnight Saturday. For details, call 573-6602 or 573-6979.

CMH board

Cogdell Memorial Hospital board will meet at 11 a.m. Thursday in the hospital board room. Agenda items include the financial report and a strategic planning session.

Jr. high

Open house will be held at Snyder Junior High School from 3:30 until 5 p.m. Wednesday. Parents will receive their student's first six weeks report card and meet with teachers.

Banquet

Tickets for the Oct. 8 Chamber of Commerce Banquet are on sale now at the chamber office for $10 each. The 6 p.m. banquet will be held at the First Baptist Church multi-purpose center and includes a steak dinner. Dress will be informal.

Weather

Snyder Temperatures: High Monday, 92 degrees; low, 53 degrees; reading at 7 a.m. Tuesday, 63 degrees; no precipitation; total precipitation for 1994 to date, 8.85 inches.

Snyder Area Forecast: Tonight, clear. Low 55-60. Light and variable wind. Wednesday, sunny. High in the upper 80s. Variable wind 5-15 mph.

Almanac: Sunset today, 7:34. Sunrise Wednesday, 7:35. Of 269 days in 1994, the sun has shone 262 days in Snyder.

Yeltsin predicts 'great progress' in meetings here

WASHINGTON (AP) — Welcoming Russian President Boris Yeltsin to the White House today, President Clinton declared their two nations have moved from an era of "mistrust and suspicion" to a period of "trust and cooperation."

The Russian president also spoke optimistically about the future of the relationship but lost no time noting that the two nations still have their differences.

"The United States is a strong partner and not an easy one to deal with, just like Russia," Yeltsin said. But he predicted their two days of meetings would result in "great progress."

The two leaders embraced when Yeltsin and his wife arrived for the South Lawn ceremony that included all the pomp of a formal state visit. Under bright sunshine, Clinton and Yeltsin listened to the playing of the Russian and American national anthems and then reviewed the assembled honor guard.

Clinton said the two countries were "growing closer together, replacing suspicion and fear with trust and cooperation."

The agenda for their meetings included discussions of how to achieve further reductions in their nuclear arsenals and how to maintain control of nuclear materials.

They also planned to discuss the potential for cooperation in troubled areas of the world, including Bosnia and the strife-torn regions that once made up the Soviet Union.

Yeltsin was to meet with U.S. business leaders and try to convince them that his country has become a safe and profitable place for Western investment.

Russian and American officials also were to sign more than $1 billion in commercial agreements.

"The entire world has a vital stake in the establishment of a strategic partnership between Russia and the United States," Yeltsin told the United Nations General Assembly on Monday.

A few hours earlier, Clinton addressed the same forum and declared that "the growth of cooperation between the United States and the Russian Federation also should give us all great cause for confidence."

Airport rules hearing slated

A public hearing on proposed rules and regulations and minimum standards for commercial activities at the airport will be held at 7 this evening in the county courthouse.

The meeting will be held in the county courtroom on the third floor.

No action will be taken at the hearing, which is an opportunity for the public to voice support or objection to the proposed rules and regulations, or to offer changes or other suggestions.

The commissioners court received a letter today from the Airport Board asking that no action be taken before the board has time to review the proposed document.

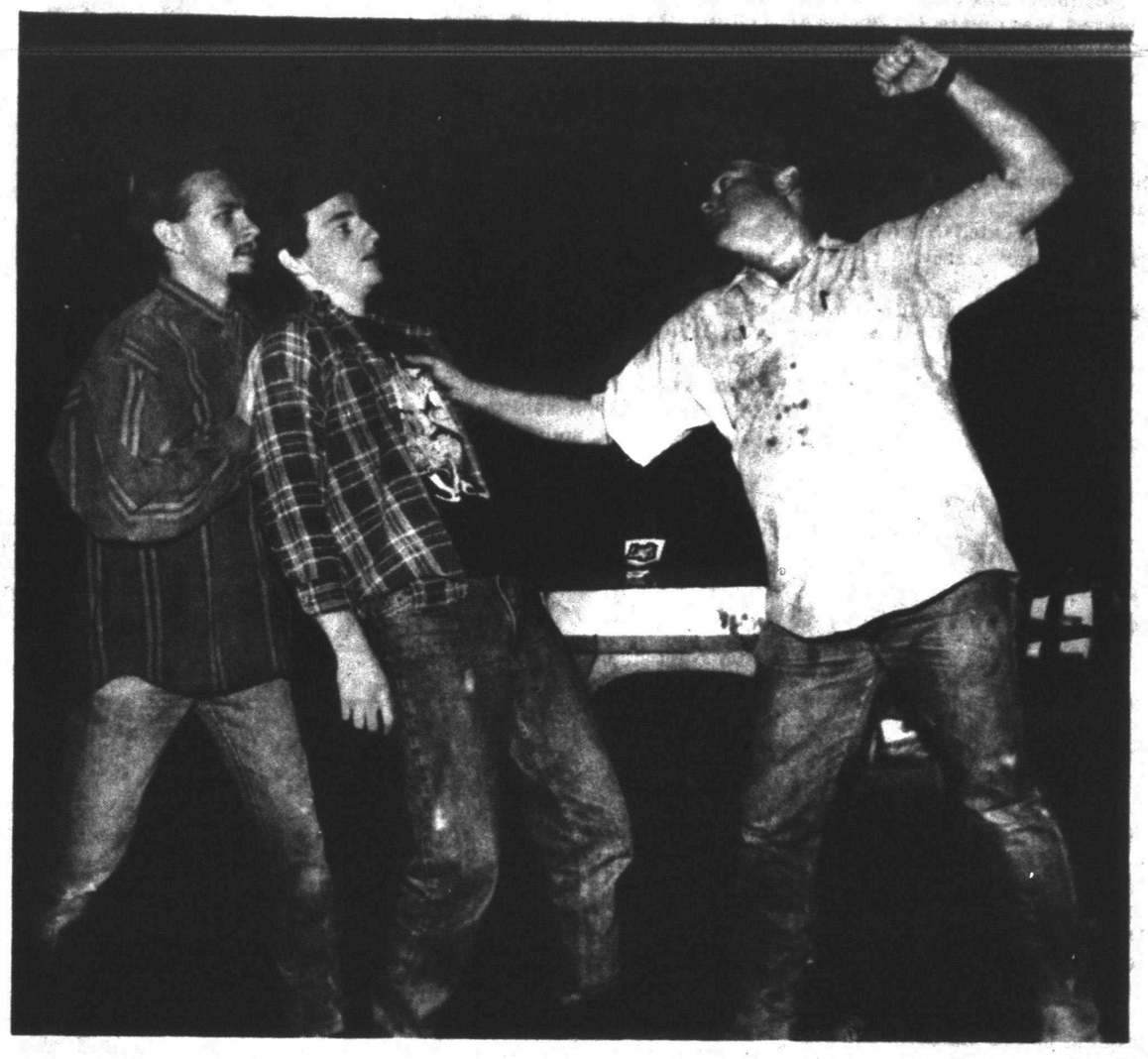

'NICE PEOPLE' — Blake Durham, J.J. Hawkins and Rick Freeman, from left, are members of the cast of "Nice People Dancing to Good Country Music," a comedy by Lee Blessing. The production opens at 8 p.m. Wednesday in the Fine Arts Theatre at Western Texas College. (SDN Staff Photo)

Wednesday...

'Nice People' set to debut

Western Texas College drama department will present the Lee Blessing comedy "Nice People Dancing to Good Country Music" beginning Wednesday in the Fine Arts Theatre.

The play will run nightly at 8 o'clock through Saturday. Tickets are $5 for adults, $3 for students and are available at the box office.

Cast members are Rick Freeman of Snyder, playing Jim; Emily Hataway of Friona, playing Eva June; Blake Durham of Snyder, playing Roy; Rachel Brown of Jayton, playing Catherine; and J.J. Hawkins of Graham, playing Jay Bob.

The play was originally to have run here in mid-February as a joint production of the Ritz Theatre and WTC drama department. However, the production was scrapped when the Ritz board pulled out after a small group of people voiced complaints. The criticism followed a description of the play provided by the producers which pointed out that two characters were living together but not married, and that a central character in the play owns a bar.

Director Michael Endy, who calls the play "nothing but enjoyable," said "It's a nice little play that people can laugh at and enjoy. It's all about people trying to get along and enjoy life in Texas. It's meant to be a good laugh, and that's all."

Citing frustration with county, advisory committee won't meet

Frustration over the perception that board suggestions were being ignored prompted the Coliseum Advisory Board to virtually dissolve last week.

Though the board did not resign as such, it "unanimously agreed not to bother to meet," said Mark Zeck, committee chairman.

"We understand that we were an advisory board by nature and had no other role than to make the best recommendations we could make, but if those recommendations are not being even considered, then there's no point in meeting," Zeck said Monday afternoon.

He said the feeling of the board was that the commissioners court did not take its recommendations into consideration and did not bring to the committee certain ideas or proposals the county was considering implementing.

Recently, the commissioners court asked the chamber of commerce board to make a proposal to take over operations of the coliseum. Zeck said commissioners did not notify the coliseum board before the proposal was made to the chamber board.

"But that by itself isn't the problem, it's just one example. Actually, the coliseum board doesn't have a problem with the chamber operating the coliseum," Zeck said.

When commissioners voted on Aug. 17 to ask the chamber to consider management of the coliseum, the court was presented a letter from the coliseum advisory board. The letter read:

"The Scurry County Coliseum Advisory Board recommends that the Commissioners Court turn the operations of the Coliseum over to the Snyder Chamber of Commerce with the terms to be negotiated with the chamber at a rea-

(See BOARD, Page 8)

12 people killed by rockets, 106 more said to be wounded

KABUL, Afghanistan (AP) — Twelve people were killed by rocket attacks today in a western suburb of Kabul where rival Shiite Muslims have been fighting nearly two weeks.

The victims included four medical students who died when a military hospital was hit. An additional 106 people were wounded in the attacks near the capital, officials at several hospitals said.

Hundreds of rockets rained down on the western suburb as presidential troops pounded positions of Hezb-e-Wahadat near Kabul University, where 10 teachers were killed three days earlier.

Since Sept. 15, Hezb-e-Wahadat, a mostly Shiite Muslim party, has been battling forces loyal to rival Shiites of Harakat-e-Islami.

President Burhanuddin Rabbani has deployed his soldiers to help Harakat forces against Wahadat troops, who are supported by Rabbani's archenemy, Prime Minister Gulbuddin Hekmatyar.

Rabbani and Hekmatyar have been fighting for power since throwing out the communists from Kabul in April 1992.

Most of Kabul lies in ruins. About 750,000 people have fled the city, once home to 1.5 million people.

The International Committee for the Red Cross estimates more than 15,000 people have been killed since Muslim insurgents took power from their communist enemies.

In the latest outbreak of fighting between rival Shiites it is estimated that as many as 400 people — mostly civilians — have been killed and about 1,200 wounded.

Muslim leaders agree that they want an Islamic government in Kabul, but they can't agree who should run it.

The SDN Column

By Roy McQueen

The feller on Deep Creek says, "Growing older is a lot easier if you stay away from mirrors."

A fellow in the coffee shop told about his college-age son who announced to his mother one morning that he was tired of books, tired of tests and generally fed up with going to school.

"That's all I've done all my life — study and go to school."

Adding that he was ready for life, he also expressed a desire to be on his own. The mom wisely said if he didn't want to continue in school, he should think about finding a job.

The mother reminded that a good paying job would be important, so he could rent an apartment and pay for food and clothing.

The kid just listened.

The mother continued that he would need a car and insurance and other miscellaneous necessities.

A few days later, the mother inquired how his plans were coming along for his venture into the world on his own.

"Well, mom, I've given that some more thought," he said. "And it looks like I'll be at home a lot longer than you think."

That reminds us of the story about the young couple who insisted on getting married, despite the objections and warnings of their wiser parents.

The parents finally gave in, and all agreed on a small church ceremony, attended only by a few close friends and relatives. The minister was asking them to repeat some of the traditional vows.

The groom was repeating this line: "With all my worldly goods I thee endow."

The father couldn't resist himself. He nudged his wife and said, "There goes the comic books and the stereo."

John Gayle dropped off a brief article that appeared in a state-wide newsletter for city managers.

B. Jack Shelley, Snyder's first city manager, died on Aug. 13. He was also city manager for Garland and San Antonio.

After 20 years in public service, Mr. Shelley had joined Garvon, Inc., in industrial land development in the Dallas area. Mr. Shelley also served as president of the Texas City Management Association in 1966.

Exit level deadline set

The registration deadline for the October exit-level Texas Assessment of Academic Skills (TAAS) and Texas Educational Assessment of Minimum Skills (TEAMS) tests is Wednesday.

TAAS out-of-school examinees and TEAMS examinees must register in order to be tested. Registration packets are available in the counselor's office at Snyder High School.

The tests will be given Oct. 18-20.

Enrolled 11th and 12th graders, as well as individuals who are out of school are eligible to take any section of the exit-level test on which they have not yet met minimum expectations.

Anyone with further questions should call Charlene Light at 673-6301 or Wendell Sollis at 573-5401.

Kemp claims contest prize

Four misses took first prize in last week's football contest. Giles Kemp of 2605 28th St. won the first prize of $50 using the tie-breaker. Chris Post of 411 36th St. won the second place prize of $25.

There were numerous entries with five misses. Using the tie-breaker, David Zajicek was the winner of the third prize of $15.

Winners will be mailed their checks.

Another contest appears in today's issue.

Houston woman gets largest pot

AUSTIN (AP) — Jean Graham, a nurse from Houston, easily could have missed becoming Lotto Texas' largest individual winner with a jackpot worth $41.8 million.

Feeling ill last week, Mrs. Graham, 64, was told by her doctor to go home and rest. But she decided to stop first and buy a lotto ticket.

When picking numbers, Mrs. Graham considered changing one to coincide with her and her husband, Burnie's, 48th wedding anniversary.

But she decided to stay with the previous anniversary.

The result: Mrs. Graham was the only player to pick all six of the winning numbers Wednesday to become the largest single winner of Lotto Texas with a jackpot totaling $41,762,409. The previous largest single Lotto Texas winner was Wanda Wilson of Houston, who won $41.5 million in February.

Mrs. Graham said when she found out she had won, "I went kind of bonkers for a few minutes, and then called the kids and said, 'Get here. Y'all are millionaires.'"

On Monday, Mrs. Graham, Burnie, and several family members picked up a check for $2,090,409, the first of 20 annual installments.

"We need to get on our knees and thank God that we've got this," said Mrs. Graham. "And we need to do something for some other people."

A labor and delivery nurse at Baycoast Medical Center in Baytown where she works 12-hour days, Mrs. Graham said she probably will retire soon.

16-year-old killer allowed to leave

HARLINGEN (AP) — A convicted murderer whose probation for the death of a 38-year-old woman sparked outrage is leaving town on the heels of his release from jail Monday and numerous death threats.

In March, jurors gave 16-year-old Ruben Corona of San Benito ten years probation for killing Diana Conde, but state District Judge Robert Garza ordered him to serve six months in jail.

On Monday, when Corona was brought before Garza in Brownsville, the judge told him he could have faced longer incarceration.

"Without the jury, you would have gone to prison, because if I had sentenced you, you would have been locked up for a long time," Garza said. "I really hope you change."

Corona's attorney, Joe Esquivel, told the judge that both Corona and his family have received death threats since his March conviction.

They will be moving to a Central Texas city, a court official said. Corona will work for a construction company, Esquivel said.

Authorities, family members and friends of Ms. Conde were outraged over Corona's sentence. Some speculated that justice could be served only in the streets.

During his trial, Corona testified that he and Joshua Blackstone, 18, found Ms. Conde behind Blackstone's San Benito house Oct. 15.

She told the boys she had been drugged and raped and needed help, Corona said.

Instead, witnesses said the woman was allegedly raped again, pelted with bricks, stabbed repeatedly with a kitchen knife and hit with a shovel.

Pick 3

AUSTIN (AP) — The Pick 3 winning numbers drawn Monday by the Texas Lottery, in order:

4-6-1

(four, six, one)

STUDENTS OF THE MONTH — Hermleigh students of the month for September are from left, back row, David Digby, 6th; Kendra Nachlinger, 5th; and Jeremy Brady, 4th; front row, Toni Jackson, 3rd; Misty Ritch, 2nd; Frank Smith, 1st; and Megan Karlainen, kindergarten. (SDN Staff Photo)

Aroma of baking bread may be harmful to environment

NATICK, Mass. (AP) — There's nothing like the smell of baking bread to stir memories of warmth and comfort.

Well, forget that. As it turns out, that pleasant scent threatens the environment — the chemical that wafts the delectable essence across neighborhoods near large bakeries may help create smog.

Bread factories around the country may soon be called upon to limit their odorous emissions as states work to meet federal clean air requirements.

That means no more bread smell. No more warm, comforting factory aroma that harks back to Grandma's kitchen.

"You drive down the highway and you hope the smell will be there," said Phyllis Davidson, a customer at the second-day bake shop outside the Wonder Bread factory in Natick, which may have to install equipment that would do away with the aroma.

"It's like waking up to the smell of coffee brewing or bacon cooking. It's homey," Davidson said.

When bread reaches 174 degrees Fahrenheit — when it's baked to perfection — it emits ethanol as a gas.

Massachusetts is one of 33 states that either have or are drafting ethanol emissions regulations for large bakery ovens.

Ethanol is a volatile organic compound that contributes to ozone buildup close to the ground. The 1990 Clean Air Act gives states until November to submit plans for reducing ground-level ozone.

By itself, ethanol is harmless alcohol, said Anne Giesecke of the American Bakers Association: "It's the same as what people would exhale in a bar on Saturday night."

But when ethanol hits sunlight, it breaks down into its basic components, including oxygen, and forms ozone.

High in the atmosphere, the thinning ozone layer allows dangerous ultraviolet radiation to seep through to earth. Close to the ground, too much ozone means smog.

Ethanol is turned into carbon dioxide by equipment already in place in Wonder Bread factories in New Brunswick, N.J., Philadelphia, San Francisco and Pomona, Calif., said Keith Schopp, a spokesman for St. Louis-based Ralston Purina, which makes Wonder Bread.

Environmental Protection Agency officials emphasize that ethanol regulations don't apply to small neighborhood bakeries, only to large bakeries with the potential to release more than 50 tons of ethanol annually.

But tell that to the auto mechanics at Sears in Natick — connoisseurs of the odors that waft into the garage from the Wonder Bread factory across the street.

Some are gourmets: After 30 years, Tony Freitas still raves about the way that cinnamon smell warms the spirit on bitter winter mornings.

Others are gourmands: "See all of us who look like this?" said mechanic C.J. Deberadinas, grabbing and shaking his spare tire of flab. "We all like the bread smell."

Newman donates

NEW YORK (AP) — Paul Newman's got his own way of doing things.

The actor donated $200,000 to the American Red Cross Monday to help victims of the civil war in Rwanda.

The money comes from after-tax profits of Newman's Own, the food company that supports various charities.

Probe of shootout begins

SAN ANTONIO (AP) — A police detective has been placed on desk duty while an investigation continues into a shootout in which a teen-ager was killed and another detective's son was wounded.

"We don't know who fired from what weapon yet," police spokeswoman Sandy Perez said Monday.

Police said homicide detective Steve Espinosa, a 20-year police veteran, was reassigned Monday after he and his 15-year-old son were involved in the early Sunday shootout at their home. Neither was injured.

Shawn Lee Meadath, 17, of San Antonio was killed in the gunfight. He was shot in the back of the neck, reports stated.

Scott Langerlaan, 18, of San Antonio was shot in the buttocks and taken to University Hospital, where he was treated and released, a hospital spokesman said. Langerlaan, son of narcotics detective John Langerlaan, has been questioned by police.

Deputy Chief Albert Ortiz said no one has been arrested or charged because the investigation could take several weeks.

The Espinosa family had had several recent problems with vandals, Perez said. Just two days before the shooting, someone threatened to vandalize Espinosa's vehicle.

Police reports say the Espinosas were staked out on their roof when they saw two people approach and begin smashing windows on the house and damaging the officer's car with a baseball bat.

Espinosa, 44, had his department-issued 9mm handgun, and his son had borrowed his mother's .38-caliber weapon, police said.

Police said they recovered several shell casings at the scene as well as an aluminum bat and a metal pipe.

Traffic tickets prompt arrests of Texas oilman

SAN ANTONIO (AP) — A new legal problem confronted Clinton Manges while making his initial court appearance to face federal conspiracy and bribery charges.

He was arrested for not paying his traffic tickets.

The former South Texas rancher and oilman was hauled out of a federal courtroom Monday and taken to San Antonio Municipal Court, where he was forced to pay four unpaid traffic tickets totaling $372.

Manges, 71, paid his fine and left with his lawyer.

A court spokesman said the traffic warrants dated back to 1991 and were issued after he failed to appear on charges of speeding, driving without a valid vehicle inspection sticker and driving without a seat belt.

Even above the Arctic Circle, summer temperatures can rise to 90 degrees, and a number of crops can be grown there.

THE SNYDER DAILY NEWS

Published each Sunday morning and each evening, except Saturday, by Snyder Publishing Co., Inc., 3600 College Ave., Snyder, Texas 79549.

Second Class postage paid at the post office at Snyder, Texas, Publication Number USPS611-520.

POSTMASTER send change of address to P.O. Box 949, Snyder, Texas 79549.

SUBSCRIPTION RATES: By carrier in Snyder, $6.50 per month.

By mail in Scurry and adjoining counties, one year $65.75, balance of Texas, and out of state $85.00.

Ray McQueen, Publisher
Bill McCollum, Managing Editor

MEMBER OF THE ASSOCIATED PRESS

The Associated Press is exclusively entitled to use for republication all news dispatches in this newspaper and also local news published for republication of special dispatches.

Image
"The Process of Change"
Fall 1994
Women and Self Esteem Workshop
"Image" is a support service for all women in the community at a life-changing point.

Dates: October 3 through November 21
Time: Monday Mornings 9-11:30 a.m. or Monday Evenings 7-9:30 p.m.
Location: Baptist Student Union, WTC Campus
Instructor: Carolyn Osborn, WTC Special Needs Counselor
Cost: There is no fee for these workshops

For Further Information or to Register, Please Call 573-8511 Ext. 397

Western Texas College is an equal opportunity institution and is in compliance with the ADA. Applications are accepted and considered without regard to race, color, creed, sex, age, national origin, veteran's status or disability.

Set Yourself FREE!

FIRST TWO MONTHS FREE SERVICE
Ends Soon So Call Now!

Cellular One is setting you free this summer. With 2 months of free service to help you get your work done so you can find more time to play. You only pay for the time you talk. We call it Cellular Made Easy. So at least for a little while this summer, your life can be easy, too.

SPECIAL
Motorolas Starting at
$79.00

Now Expanded Coverage in Big Springs, Sweetwater and Snyder

CELLULARONE
1-800-943-4242

With offer, you get your first two months' service access for free. You only pay for the time you talk! Offer good for eligible rate plans only. Participating locations only. Other restrictions may apply, so call now for details!

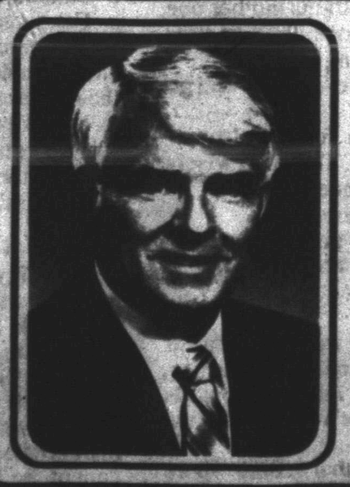

Re-Elect
David Counts
State Representative
A voice for all the people.
A voice that Counts for you.
Paid Pol. Adv. By David Counts Campaign, P.O. Box 338, Knox City, Tx 79529

BRIDAL COURTESY — Cindy McCormick, bride-elect of Troy Schroeder, was honored with a bridal shower Saturday morning in the multi-purpose building of East Side Church of Christ. Miss McCormick and Schroeder have set their wedding for 10 a.m., Saturday, Oct. 22. in Sunset Ridge Church of Christ Chapel in San Antonio. From left are Heather Ketchersid and Courtney Ketchersid of Farmer's Branch, nieces of the bride-elect; Barbara McCormick, her mother; Troy Schoreder, future groom of Corpus Christi; Cindy McCormick, honoree of San Antonio; Violet McCormick, her grandmother; Marie Taylor, her grandmother of Shreveport, La.; and Jeanne Ketchersid, her sister of Farmer's Branch. (SDN Staff Photo)

ALTRURIAN DAUGHTERS CLUB — A salad luncheon held at the Dermott School on the coliseum grounds opened the year for the Altrurian Daughters Club. Evelyn Davies of Lubbock, formerly of Snyder (pictured right), presented the program on her travels to Singapore and several surrounding islands by showing slides and displaying souvenirs. Hostesses were Gussie Gray (pictured left), Beth Teal and Jean Sealy. (SDN Staff Photo)

How to renovate an old home

BY POPULAR MECHANICS
For AP Special Features

Buying an older home for future renovation can be an exciting and rewarding experience. Aged brass doorknobs, ornately carved banisters, fine wall moldings, natural wood beams and trim are just a few of the features that attract many buyers.

Yet, along with their charm and style, older homes often have serious problems and limitations unapparent to the untrained eye. For example, new basement paint could hide persistent flooding. Heavy carpeting may mask a rotting floor and that attractive wainscot may be home to thousands of wood-eating insects.

Buyers can also feel cheated when they discover that local zoning and building ordinances prohibit the remodeling and improvements planned when the house was bought.

It definitely pays to hire a professional to evaluate a home's structural and mechanical condition, and about how much it will cost to fix up, before you sign on the dotted line.

The inspection should cover roofing, walls, ceilings, floors, windows, doors, foundations and basement slabs. An inspector will determine whether main structural components are sound, free from rot or insect damage, and strong enough to support the weight of the house. He'll check out all exposed water and waste pipes, faucets, drainage, water heaters and connections to appliances. He'll also evaluate the overall condition of the electrical system to see that it's adequate for your current and future needs. Grounding connections and exposed wiring will be tested for overload protection as well as the efficiency of heating and cooling systems.

A home inspection typically costs one-tenth of one percent of the cost of the house, with a minimum charge of about $150.

The importance of a home's location cannot be stressed enough. You'll probably want to be close to main roads, mass transit, good schools and shopping centers as well as be removed from major commercial sites and airports. In addition, you'll want to find a location where real estate values are rising or are likely to rise, in case you decide to sell the house in a few years.

Surrounding areas should also be investigated. Make sure that a garbage dump, industrial park or other unwelcome facility isn't planned for a nearby parcel of undeveloped land. To get this information, you may want to have a real estate appraiser develop a feasibility study of the prospective property. This report will examine such trends as property appreciation rates, population growth or decline, average income and employment base. It may also examine street traffic patterns, convenience to transportation, stores and schools.

On The Farm Tire Service
Goodyear Tires available:
Lang Tire Co.
1701 25th Street
Snyder, Texas
Auto-Truck-Farm
573-4031

Bridge

By Phillip Alder

NORTH 10-4-94
♠A Q 10 9 4
♥A K 5
♦J 8 7 2
♣5

WEST
♠8
♥8 6
♦K Q 10 5
♣Q J 9 6 4 2

EAST
♠J 7 6 5 3 2
♥9 7 4
♦9 6 4
♣3

SOUTH
♠K
♥Q J 10 3 2
♦A 3
♣A K 10 8 7

Vulnerable: North-South
Dealer: West

South	West	North	East
	Pass	1 ♠	Pass
2 ♥	3 ♣	4 ♥	Pass
4 NT	Pass	5 ♥	Pass
6 ♣	Pass	7 ♥	All pass

Opening lead: ♦K

Sound paints a picture

By Phillip Alder

If you have read any of the recent articles by the Young Turks (most of them older than I am!), you will be aware that they recommend bidding as much as you can. Pre-empts rule; but there is a time for silence.

Today's deal occurred during a major pair event several years ago. Two declarers, Peter Weichsel from the United States and Adrian Schwartz from Israel, benefited from West's verbosity.

In the given auction, six clubs was the Grand Slam Force, asking North to bid seven with two top heart honors.

When West passed throughout, the declarers in six or seven hearts immediately tried top clubs or top spades, with fatal consequences. But our two heroes won the first trick with the diamond ace, unblocked the spade king, cashed the heart queen and played a second trump to dummy's king. Now came the spade ace, South discarding his diamond loser. When West couldn't ruff, the rest was routine. The spade nine was covered and ruffed, the club ace cashed and a low club ruffed in the dummy. South's 10-8 of clubs disappeared on dummy's Q-10 of spades. South ruffed the diamond seven, drew East's last trump and claimed, his hand being high. The 13 tricks were four spades, five hearts, one diamond, two clubs and a club ruff in the dummy.

Leopold Stokowski, the American conductor of Polish origin born in London, once reprimanded a talkative audience: "A painter paints his pictures on canvas. But musicians paint their pictures on silence." More often than they realize, bridge players should act like musicians.

Brady reveals facts

SELINSGROVE, Pa. (AP) — Greg Brady once dated his mom, but he didn't really get excited until he kissed his sister on a Hawaiian beach.

Barry Williams dished Brady gossip to several hundred Susquehanna University students Saturday night, reliving his favorite moments playing the eldest brother, Greg, on TV's "The Brady Bunch."

ART GUILD MEETING — Polly Underwood presented the program to members of the Art Guild Study Club recently at the Martha Ann Woman's Club. Dressed in gym bloomers, middy bouse and a hat that belonged to her mother, Mrs. Underwood and Art Guild president Mary McCown look at a 1920 Snyder High School yearbook. The club meets for a dinner at 6:30 p.m. every third Tuesday. (SDN Staff Photo)

Community Calendar

TUESDAY

Dialogue; cancer support group; Dr. Michael Ward of Lubbock will address the group; hospital board room; 7 to 8 p.m.

Weight Watchers; Trinity United Methodist Church; 5:30 p.m.

TOPS TX56; 5:30 p.m. weigh-in and meeting from 5:30-6:30 p.m.; 2501 35th. For information call Jean Yearwood at 573-9444.

TAPS; Snyder Child Day Care Center; 7 p.m.

Scurry County Genealogical Society; county library, visitors welcome; 7 p.m.

ACBL Open Pairs Duplicate Bridge; Snyder Country Club; 7 p.m.

New Horizon Alcoholics Anonymous; Park Club in Winston Park; for more information call 573-1141, 573-2101; 8 p.m.

Al-Anon; Park Club in Winston Park, 37th & Ave. M; for more information call 573-3956, 573-2101, 573-1141 or 573-8626; 8 p.m.

Harley Bynum Photography
Is Open For Business
Call Us For All Your Photography & Framing Needs
3403 Snyder Shopping Center 573-4190

With Three-Way Calling, you can bring together people on opposite sides of the country, or on opposite sides.

When you've got something to share with a couple of people in a couple of places, share it with both of them at the same time. Get Three-Way Calling from Southwestern Bell. No matter how far apart your family and friends are, Three-Way Calling is bound to bring them closer. To order, or for more information on this and other EasyOptions℠ calling services, call 1-800-234-BELL.

Southwestern Bell Telephone

"The One to Call On".

Available in selected Southwestern Bell Telephone areas.

School Bell Program

From now until April 28, 1995, Southwestern Bell Telephone will donate $2 to the board of trustees of your local high school when you purchase the Three-Way Calling service. Your school can earn up to $1,500 to help purchase anything from fine arts programs to computer software to band uniforms.

Comics Page

FRANK & ERNEST® by Bob Thaves

THE BORN LOSER® by Art and Chip Sansom

ARLO & JANIS® by Jimmy Johnson

EEK & MEEK® by Howie Schneider

BIG NATE® by Lincoln Peirce

Barney Google and Snuffy Smith © By Fred Lasswell

ROBOTMAN® by Jim Meddick

BLONDIE © by Dean Young and Stan Drake

ALLEY OOP® by Dave Graue and Jack Bender

GRIZZWELLS® by Bill Schorr

POP CULTURE™ by Steve McGarry

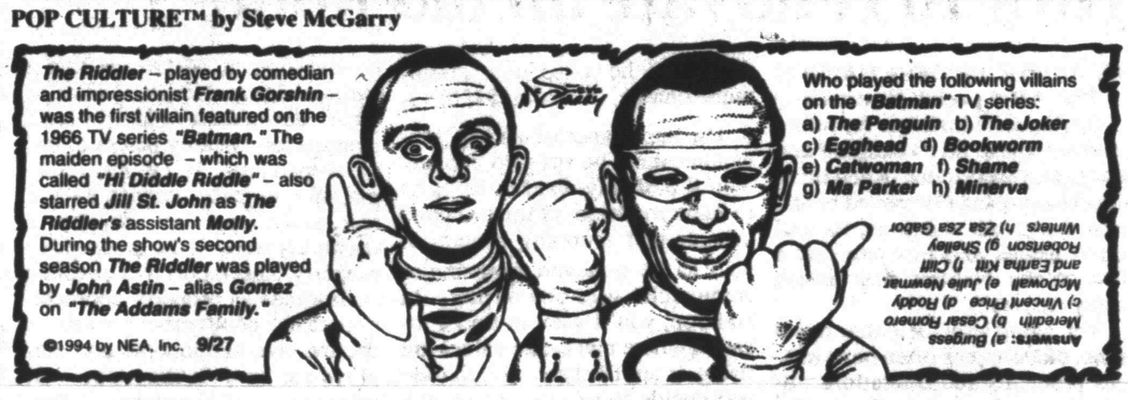

NEA Crossword Puzzle

ACROSS

1 Westinghouse invention (2 wds.)
9 Pleasures
13 From a single perspective
14 Plaintiff
15 TV's — Peeples
16 Head of the Catholic Church
17 Surfeit
18 Corn spike
19 Away
20 Denude
21 Newt
22 D.C. neighbor
23 Sneezy or Doc
26 Combat shelter
31 Great review
32 Actor Ayres
33 Hawaiian instruments
34 Of some poems
35 Printers' measures
36 Narrow opening
37 Pounding instruments
39 Official proclamation
40 Hesitation sound
41 Lift with a lever
42 Resided
46 Meadow
47 Encountered
50 Actress Perlman
51 Morning hostess Lunden
52 White House nickname
53 Affected manner
54 Flood
56 Jog
57 Infant's bed

DOWN

1 First-rate (2 wds.)
2 Freshwater porpoise
3 Raise
4 College deg.
5 Swindle (2 wds.)
6 Tennis term (2 wds.)
7 Retained
8 Dutch town
9 Fair
10 Gravel ridges
11 Abominable Snowman
12 Look out
20 Band instrument
21 Build
22 Solemn promise
23 Let fall
24 Walk in water
25 Hertz rival
26 Marshes
27 Throaty
28 Neighbor of Kans.
29 Hawaiian wreaths
30 Princely Italian family
32 Sly, sidelong look
38 Permit to
39 Distant planet
41 Tolls
42 Mild expletive
43 Buzz
44 Architect — Saarinen
45 Endure
46 Actress Albright
47 Chief
48 Central American oil tree
49 Temporary shelter
51 Poke
55 Roman 6

Answer to Previous Puzzle

D	E	E		P	H	I	L		P	O	L	E
D	L	O		I	O	T	A		O	P	A	L
A	I	N		G	O	O	S	E	N	E	C	K
Y	E	S	S	E	D		E	N	D			
			P	O	S	T		A	E	S	O	P
K	A	Z	A	N		R	E	T	R	A	C	E
O	M	A	R		P	O	M	E		D	E	R
R	E	P		P	E	W	S		L	I	A	R
E	N	P	L	A	N	E		T	E	E	N	Y
A	T	A	L	L		L	I	E	F			
			O	E	R		N	E	T	H	E	R
L	A	B	Y	R	I	N	T	H		Y	E	A
B	L	E	D		P	O	R	E		D	R	Y
S	E	T	S		E	B	O	E		E	O	S

STUMPED? Call for Answers • Touch-tone or Rotary Phones 1-900-454-3535 ext. code 100 • 95¢ per minute

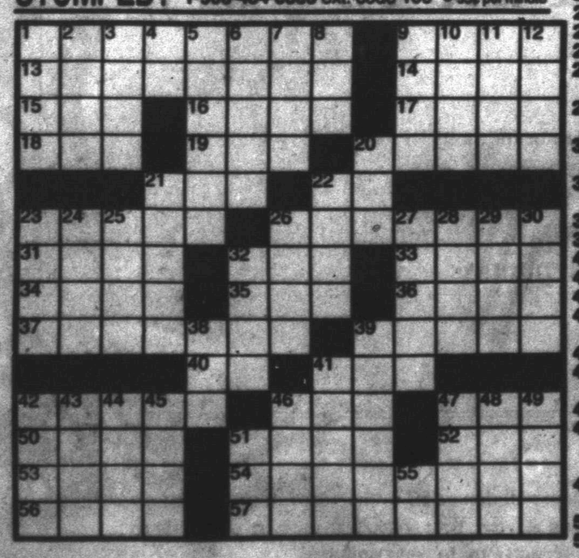

KIT 'N' CARLYLE® by Larry Wright

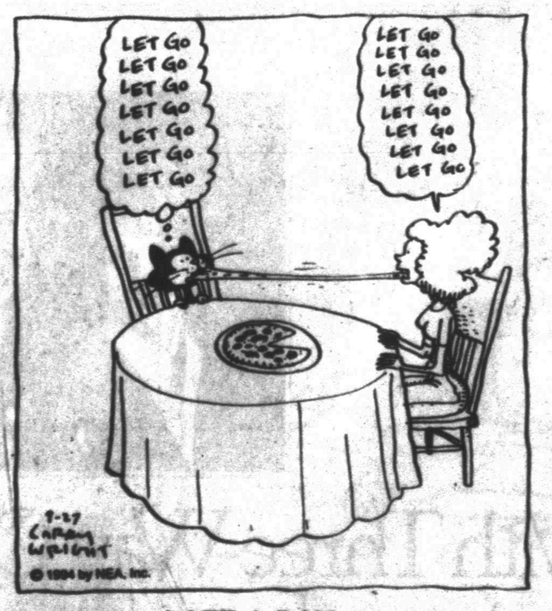

LAFF-A-DAY

©1994 by King Features Syndicate, Inc. World rights reserved.

"Stop pretending to be so engrossed in the newspaper! I have your glasses!"

BEATTIE BLVD.™ by Bruce Beattie

"Do we have to play so loud? I keep blowing my hat off!"

DENNIS THE MENACE

"THERE HE IS. THE ONE WHO TOOK THE GOOD OUT OF 'GOOD MORNING.'"

© 1994 by NEA, Inc.

Rickman wins all-around cowgirl

Western Texas College's Chasity Rickman claimed the all-around title at the Eastern New Mexico University NIRA Rodeo in Portales as the women's team took first place and the men finished fourth over the weekend.

It was the first Southwest Region rodeo action of the season.

Rickman helped lead the women's team of Mandy Harsh, Emily Schaffer and herself to victory by taking first place in the average in the goat tying event, a third place finish in breakaway roping and fifth place in barrel racing.

Vernon Regional Junior College placed second and Howard was third in the women's competition.

Rickman, from Hereford, was second in the first two goes of the goat tying and her 19.5-second average was good enough for first place. Harsh was sixth in the average with a 21.6 and Shanna Davidson was eighth in 23.6.

Hickman was third in the breakaway with a 9-second average. WTC's Mary Ann Miller placed fifth with a total time on two head of 11 seconds. Rickman also placed fifth in the barrels with a total 36.17; Davidson was tenth with a 46.54.

"I was pleased," said first-year coach Todd Danley. "It was a sign of good things to come."

Western's Davey Shields, who hails from Canada. won the bareback with a score of 145 on two head. His early 73 won the first go and he placed second in the next go-round with a 72. Shawn Minor had 129 on two head for sixth overall.

Pete Ellis opened with a first-place 73 in the saddle bronc. His second-go score of 63 was third, placing him second in the average with a 136. Minor made it to the finals with a fifth place 61, but did not score.

Todd Loesch also reached the finals of the steer wrestling, but missed his steer out.

Odessa took first place in the men's division, followed by Vernon RJC and Texas Tech University.

Danley said the men gave a good effort, but "didn't show as well as we could have. I'm pleased, but it could have been better," he said.

Western Texas will compete in the Vernon Regional JC Rodeo beginning Thursday.

The Top 25

By The Associated Press

The Top Twenty Five teams in The Associated Press college football poll, with first-place votes in parentheses, records through Sept. 24, total points based on 25 points for a first place vote through one point for a 25th place vote, and ranking in the previous poll:

	Record	Pts	Pv
1.Florida(31)	3-0-0	1,509	1
2.Nebraska(22)	4-0-0	1,493	2
3.FloridaSt.(4)	4-0-0	1,396	3
4.PennSt.(3)	4-0-0	1,369	5
5.Colorado(1)	3-0-0	1,334	7
6.Arizona(1)	3-0-0	1,199	8
7.Michigan	2-1-0	1,145	4
8.NotreDame	3-1-0	1,083	9
9.Auburn	4-0-0	1,008	10
10.TexasA&M	3-0-0	935	12
11.Alabama	4-0-0	906	11
12.Washington	2-1-0	863	17
13.Miami	2-1-0	791	6
14.VirginiaTech	4-0-0	735	14
15.Wisconsin	2-1-0	674	16
16.Texas	3-0-0	666	15
17.WashingtonSt.	3-0-0	515	22
18.NorthCarolina	2-1-0	491	13
19.SouthernCal	2-1-0	462	19
20.OhioSt.	3-1-0	430	20
21.Oklahoma	2-1-0	341	21
22.N.CarolinaSt.	3-0-0	266	24
23.KansasSt.	3-0-0	175	—
24.ColoradoSt.	4-0-0	71	—
25.Illinois	2-1-0	64	—

Others receiving votes: Kansas 41, UCLA 39, Utah 34, Duke 26, Georgia 22, Syracuse 18, Virginia 18, Mississippi State 13, Baylor 7, South Carolina 2, Stanford 2, Texas Tech 2, Western Michigan 2, Bowling Green 1, Brigham Young 1, Indiana 1.

Schoolboy Poll

DALLAS (AP) — The Associated Press high school football poll, with first-place votes in parentheses, records through Sept. 26, total points based on 10 points for a first-place vote through one point for a 10th-place vote, and ranking in the preseason poll. Voting is by a panel of sports writers and broadcasters.

	Record	Pts	Pvs
Class 5A			
1.AldineMacArthur(31)	4-0-0	327	1
2.AbileneCooper(2)	4-0-0	286	2
3.AustinWestlake	4-0-0	232	3
4.DeerPark	4-0-0	195	4
5.ConverseJudson	3-0-1	159	6
6.Mesquite	4-0-0	147	7
7.PlanoEast	4-0-0	114	10
8.Grapevine	4-1-0	107	9
9.HoustonCypressCreek	4-0-0	53	x
10.ArlingtonLamar	4-0-0	42	x
Class 4A			
1.Stephenville(23)	4-0-0	309	1
2.Waxahachie(3)	4-0-0	279	2
3.LaMarque(4)	4-0-0	261	3
4.SulphurSprings(2)	3-1-0	211	4
5.Gregory-Portland(1)	4-0-0	194	5
6.CCCalallen	4-0-0	152	7
7.Sherman	3-1-0	106	8
8.AustinReagan	3-0-1	59	6
9.LamarConsolidated	3-1-0	56	9
10.BayCity	4-0-0	53	x
Class 3A			
1.Cuero(30)	4-0-0	326	1
2.Sealy(2)	4-0-0	273	2
3.Jefferson(1)	4-0-0	252	3
4.Sweeny	4-0-0	222	4
5.Gainesville	3-1-0	165	5
6.CarrizoSprings	4-0-0	155	6
7.Alvarado	4-0-0	123	7
8.Ballinger	4-0-0	61	10
9.Columbus	3-1-0	58	8
10.Marlin	4-0-0	55	9
Class 2A			
1.Schulenburg(30)	4-0-0	326	1
2.Refugio(1)	4-0-0	248	3
3.ArcherCity(1)	4-0-0	243	4
4.Goldthwaite(1)	4-0-0	230	5
5.EastBernard	4-0-0	172	7
6.PilotPoint	4-0-0	162	6
7.Hubbard	4-0-0	129	8
8.Kerens	4-0-0	65	9
9.Springlake-Earth	4-0-0	60	10
10.Alto	3-1-0	49	2
Class A			
1.Thorndale(27)	4-0-0	321	1
2.Sudan(6)	3-0-0	284	2
3.Crawford	4-0-0	258	3
4.Burkeville	3-0-0	202	4
5.Iola	3-0-0	183	5
6.Bartlett	4-0-0	180	6
7.Wink	3-1-0	95	10
8.RobertLee	3-0-0	85	8
9.Overton	2-2-0	43	9
10.Roscoe	3-1-0	33	x

Frazier may be out for year

LINCOLN, Neb. (AP) — Second-ranked Nebraska is facing the prospect of finishing the season without quarterback Tommie Frazier, who has a blood clot in his right calf.

"It could be a few weeks, it could be the season. At this point nobody knows," coach Tom Osborne said Monday, revealing that Frazier was admitted a day earlier to Bryan Hospital.

Team doctor Pat Clare said the blood clot was being treated with enzymes and blood thinner. The clot has shrunk 25 percent since treatment started. An average person is treated with blood thinners for two to four months, he said.

"He's responding very well," Clare said.

Frazier, a junior and key to Nebraska's option offense, will miss Saturday's game against Wyoming, Osborne said.

HEY REF!

Is it good if it's no good?

HEY REF!: In the Colorado/Michigan game last weekend, a field goal attempt by the Buffaloes hit the crossbar and bounced back into the field of play. Is this a dead ball or could the Wolverines pick the ball up and advance it?
— BEWILDERED BUFFALOES FAN

HEY BEWILDERED: Under rule eight, in section 4 (Field Goal), article 1(b), it states that if a legal field goal attempt passes over the crossbar between the uprights and is dead beyond the end line or is blown back but does not return over the cross bar and is dead anywhere, it shall score a field goal. The cross bar and uprights are treated as a line, not a plane, in determining forward progress of the ball.

NEXT PLAY: Under article 2(b) it states that after an unsuccessful field goal attempt that crosses the neutral zone, the ball, untouched by Team B (Michigan) beyond the neutral zone, will next be put in play at the previous spot, or extra-point rules govern. If the previous spot was between Team B's (Michigan's) 20-yard line and goal line, the ball shall next be put in play at the 20-yard line, or extra-period rules govern. Otherwise, all rules pertaining to scrimmage kicks apply.

Source: The 1994 NCAA Football Rules and Interpretations Manuel.

If you have a question concerning a call please write "HEY REF!" to Snyder Daily News, P.O. Box 949, Snyder, Texas, 79550, or bring a written copy of your question to the SDN office. You can even fax your question to (915) 573-0044.

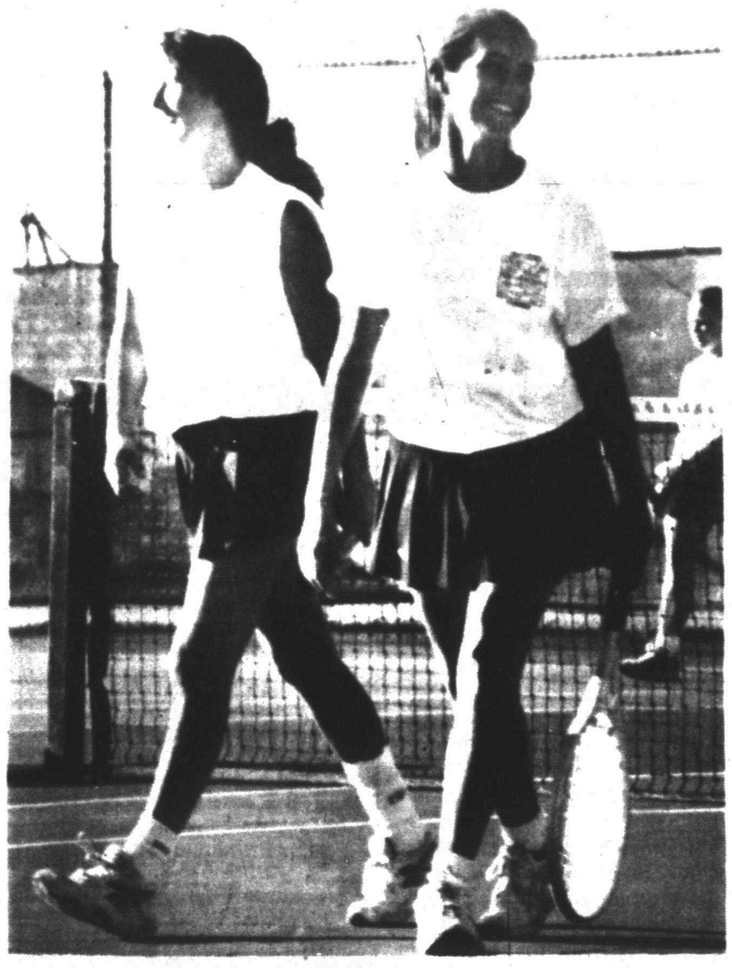

COURT IN SESSION — Amy Herrera, left, and Laura Gonzales, right, share a laugh after their 6-3, 6-0 doubles win over Brownwood's Kristie Fonseca and Kim Hardy, Monday. (Photo by Todd Stanley)

Bills outlast Denver 27-20

Elway's fourth quarter heroics backfire again

ORCHARD PARK, N.Y. (AP) — The Buffalo Bills and Denver Broncos both know the anguish of losing Super Bowls. The Broncos are learning a lot about the anguish of losing plain, old games.

Thurman Thomas ran for two late first-half touchdowns and Carwell Gardner scored early in the third quarter as the Bills beat the Broncos 27-20 Monday night in a meeting of the losers of seven of the last eight Super Bowls.

But the Bills didn't clinch it until John Elway threw out of the end zone from the 4-yard line with 21 seconds left in the game.

Denver, considered a Super Bowl contender when the season started, fell to 0-4. The only other time Denver began that badly was 1964 and it got Jack Faulkner fired as coach, a fate that could be awaiting Wade Phillips if Denver fans get their way.

Thomas, who gained 103 yards in 17 carries before leaving with a right knee injury early in the third quarter, went in from 16 yards with 1:54 left in the half and from 27 with 18 seconds left in the half after Bruce Smith sacked Elway and forced a fumble.

Then Gardner scored 1:42 into the second half after Mickey Washington's interception, the fifth thrown by Elway this year.

The Bills (3-1) trailed 7-3 late into the second quarter against a team that had allowed an average of 37 points in its first three games and four starters to injury in the first 18 minutes — running back Rod Bernstine, cornerback Ray Crockett, offensive tackle Russell Freeman and defensive end Dan Williams.

Elway, who finished 26 of 45 for 280 yards, hit Anthony Miller on an 11-yard slant 1:18 into the second period to make give the Broncos their only lead.

The drive was vintage Elway: a 31-yard strike to Shannon Sharpe on a third and 19 from his own 19 and a 22-yard scramble to the 12 set up the score. But on his next series, he missed Miller wide open for what could have been a long TD play.

SHS netters get win over Brownwood

A tough loss to the Levelland Loboes over the weekend dismantled everything the Snyder High School Tennis team had accomplished in non-district play.

The loss made it virtually impossible for the Tigers to gain a birth in the district playoffs.

Snyder got back on the winning track Monday as they defeated the Brownwood Cubs, 15-6.

"It was a good match to come back and win," Snyder coach Chad Redwine said. "It was great to see our lower seeded guys come back and beat up on their (Brownwood) top seeded ones."

Mark Bullard and Mark Rodriquez were two of the surprises. Bullard defeated the Cubs' second seeded player, Brasley Waters, 8-1, and Rodriquez beat his opponent, Jeremy Cheatmham 9-8, (7-4).

Snyder def. Brownfield 15-6

Boys Singles — 1. Tracy Chavez (S) def. Bruce Churchwell (B) 8-6; 2. Salvador Aguirre (S) def. Bradley Waters (B) 8-2; 3. John Purcell (S) l. David Densmore (B) 8-4; 4. Greg Jones (S) def. Johnny Garcia (B) 8-2; 5. Clay Keoning (S) def. Justin Davis (B) 8-2; 6. Timmy Clark (S) l. Brandon Bussing (B) 8-7; 7. Matt Ornales (S) def. Jeremy Cheatmham (B) 8-2; 8. Jamie Juarez (S) def. Jeremy Cheatmham (B) 9-8, 7-4; 9. Mark Bullard (S) def. Brasley Waters (B) 8-1. Boys Doubles — 1. Chavez and Aguirre (S) def. Churchwell and Waters (B) 6-1, 3-6, 6-1; 2. Jones and Purcell (S) def. Densmore and Garcia (B) 6-3, 6-3; 3. Keoning and Clark (S) def. Davis and Bussing (B) 6-2, 6-0. Girls Singles — 1. Amy Herrera (S) l. Marcie Web (B) 6-3; 2. Katie Thorton (S) def. Trevah Steward (B) 8-1; 3. Laura Gonzales (S) def. Kristie Fonseca (B) 8-4; 4. Kelly Farmer (S) l. Kim Hardy (B) 3-4; 5. Michelle Spencer (S) def. Megan Muldrow (B) 4-1; 6. Jamie Bass (S) def. Holly Hestery (B) 3-3. Girls Doubles — 1. Thornton and Spencer l. Web and Steward (B) 3-6, 7-6, (7-3), 6-3; 2. Herrera and Gonzalez (S) def. Fonseca and Hardy 6-3, 6-0; 3. Farmer and Bass (S) def. Muldrow and Hestery (B) 7-5, 4-6, 6-1.

Snyder l. Levelland 10-8
(Overall Snyder) l. Levelland 16-14

Boys Singles — 1. Tracy Chavez (S) def. Steven Gray (LL) 7-6, 6-2; 2. Salvador Aguirre (S) def. Manuel Gonzales (LL) 6-0, 6-3; 3. Greg Jones (S) l. William Daughtery (LL) 6-4, 1-6, 6-2; 4. John Purcell (S) def. Mike Hernandez (LL) 6-4, 6-2; 5. Clay Keoning (S) def. Jace Brown (LL) 6-3, 6-0; 6. Jamie Sharp (S) def. Sam Lawson (LL) 6-1, 6-7, 7-5; 7. Timmy Clark (S) def. Ben Lawson (LL) 6-0, 6-1; 8. Mark Juarez (S) def. Scott Rice; 9. Mark Rodriquez (S) def. Trent Cardwell (LL) 8-3; 10. Matt Ornales (S) def. Travis Anderson (LL) 6-1, 6-1; 11. Ty Jones (S) def. Some Guy 6-4, 6-4, 6-2. Boys Doubles — 1. Chavez and Aguirre (S) def. Gray and Lawson (LL) 6-2, 6-1; 2. Jones and Purcell (S) def. Daughery and Brown (LL) 7-6, 6-1; 3. Sharp and Clark (S) l. Gonzales and Hernandez (LL) 6-3, 4-6, 6-3; 4. Martinez and Ornales (S) def. Lawson and Rico (LL) 6-4, 6-2; 5. Chavez and Bullard (S) def. Anderson and Cardwell (LL) 6-1, 6-0. Girls Singles — 1. Amy Herrera (S) l. Mandy Moss (LL) 6-1, 6-0; 2. Katie Thorton (S) l. Kristi Rush (LL) 6-1, 3-7, 6-3; 3. Laura Gonzales (S) l. Alison Sweet (LL) 6-2, 6-1; 4. Kelly Farmer (S) l. Amy Pitts (LL) 4-6, 7-6, 7-5; 5. Michelle Spencer (S) l. Gina Palmer (LL) 6-1, 6-2; 6. Jamie Bass (S) l. Mitzi Barbee (LL) 6-1, 6-2; 7. Alicia Jones (S) l. Jenny Buzbee (LL) 6-0, 6-2; 8. Molly Wilson def. Jill Polk 6-4, 6-4; 9. Calley Coffee (S) l. Mindy Pidilla (LL) 6-1, 6-4. Girls Doubles — 1. Thornton and Spencer l. Moss and Sweet (LL) 6-1, 6-4; 2. Herrera and Gonzalez (S) def. Pitts and Rush 6-4, 6-1; 3. Farmer and Bass (S) l. Barbee and Buzbee (LL) 3-6, 6-3, 6-4; 4. A. Jones and Wilson (S) l. Polk and Palmer (LL) 6-1, 7-5; 5. Coffee and York (S) l. Nichols and Padilla (LL) 6-2, 6-4.

DON'T GET

...make sure your coverage is up to date. Check with
Clyde Hall
or
Rick Hall
"Insurance for your every need"
SNYDER INSURANCE AGENCY
1820 26th 573-3163

When you add a Southwestern Bell service to your phone, this becomes the receiver.

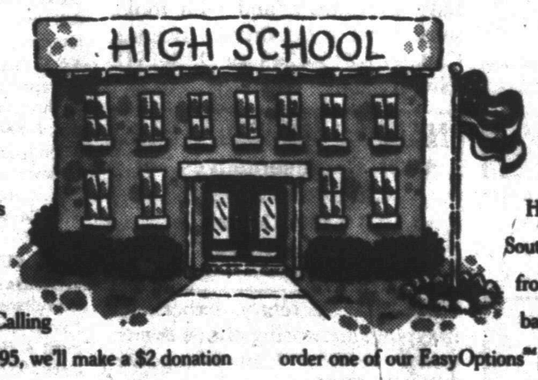

One of Southwestern Bell's favorite subjects is high schools. To prove it, we've created the School Bell Program. For every Call Waiting, Call Forwarding, Three-Way Calling or Speed Calling service you buy between now and April 28, 1995, we'll make a $2 donation to the board of trustees of the high school listed below nearest you.

Help your school earn up to $1,500 from Southwestern Bell Telephone to purchase anything from fine arts programs to computer software to band uniforms. Call 1-800-234-BELL and order one of our EasyOptions℠ phone services today. The sooner you pick up your receiver, the sooner your high school becomes one.

Southwestern Bell Telephone

"The One to Call On".

Albion Independent School, Alpine High School, Bartlett High School, Bastrop High School, Belton High School, Borger High School, Canyon High School, Colorado High School, Elgin High School, Floydada High School, Fort Davis High School, Fort Stockton High School, Grandfalls-Royalty High School, Gruver High School, Hale Center High School, Hereford High School, Hermleigh School, High Frontier High School, Hillsboro High School, Itasca High School, Kermit High School, Lampasas High School, Lefors High School, Liberty Hill High School, Lockhart High School, Lockney High School, Marathon High School, Marfa High School, Menahans High School, Pampa High School, Plainview High School, Rochdale High School, Roscoe High School, Seton High School, Smithville High School, Snyder High School, Sweetwater High School, Taylor High School, Temple High School, Troy High School, West Texas High School, Westbrook School, White Deer High School, Wink High School, Yoe High School

Offer valid in selected Southwestern Bell Telephone locations.

Feeling great about The Snyder Daily News Classifieds

CLASSIFIED ADVERTISING RATES & SCHEDULES
15 WORD MINIMUM

1 day per word	24¢
2 days per word	42¢
3 days per word	55¢
4 days per word	70¢
5 days per word	80¢
6th day	FREE
Legals, per word	24¢
Birthdays/Thankyous, 2x2	$20.00
Birthdays/Thankyous, 2x3	$26.00

These rates for 15 word minimum, consecutive insertions only. All ads are cash unless customer has an established account with The Snyder Daily News.

The Publisher is not responsible for copy omissions, typographical errors, or any unintentional error that may occur further than to correct it in the next issue after it is brought to his attention.

ERROR

The Snyder Daily News cannot be responsible for more than one incorrect insertion. Claims cannot be considered unless made within three days from date of first publication. No allowance can be made when errors do not materially affect the value of the advertisement.

All out of town orders must be accompanied by cash, check or money order. Deadline 4:00 p.m. Monday through Friday prior to any day of publication. Deadline Sunday & Monday, 4:00 p.m. Friday.

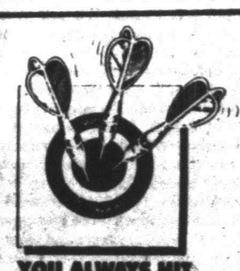

YOU ALWAYS HIT THE MARK WITH THE CLASSIFIEDS 573-5486

050 KAREN'S KLOSET

White Frigidaire electric dryer, multi-fabric & drying selections, $50. 573-5938.

070 LOST & FOUND

REWARD! Lost dog, "Buffy", brown/white w/white collar, looks like miniature Collie w/ a haircut, near baseball fields. 573-3233 or 573-8218.

080 PERSONAL

I will not be responsible for any debts other than my own as of Sept. 23, 1994.
(s)Lonnie Joe Russell

LOVING California Couple seeks to adopt bi-racial infant. Please call anytime 1-800-901-2367. Ask for Sharon.

090 VEHICLES

1990 Astro extended Van, low mileage, good condition, loaded, 1 owner, two-tone paint. Call 573-6652.

1992 Brougham D'Elegance, champagne, 23,000 mi., leather, 1 owner, non-smoker, $17,900. 573-9001.

91 Beretta, excellent condition, a/c, automatic, air bag, power locks, 66,000 miles, $6,150. 573-1562.

ACCESS GOVERNMENT SEIZED VEHICLES
For As Little As $200!
MERCHANDISE
Also AVL. At Huge Discounts.
Ford, Jaquar, Chevy
Electronics, Furniture
1-800-573-4433
Ext. G 1543

Business Directory of Services

DAVIS CONSTRUCTION CO.
•Metal Buildings •Metal Roofs•Fencing
•Concrete Work •Septic Tank Installation
•24 Hour a Day Backhoe Service•Fully Insured
Barry Davis 573-2332
or 575-3846 (Mobile Phone)
Tommy Deloera 573-1534
or 575-3283 (Mobile Phone)

Bryant's Carpet Cleaning
Living Room $25
Bedrooms $20
Furniture Cleaning & Drying Wet Carpets
We Rent Carpet & Floor Dryers
10% Discount for Senior Citizens
573-2480 573-7500

WE PAY CA$H
For Seller Financed
Notes, Mortgages, and Trust Deeds--Nationwide
For a FREE Quote, please call:
BRYAN BURGETT, CMI
Cottonwood Funding 806-791-0216
Lubbock, TX. 79416 800-766-0177

Business Directory Ads Call 573-5486

Deco Rubber Company, Inc.
Industrial Rubber Specialists
401 College Ave. (915) 573-4058
Snyder, Texas 79549
Ronnie Black, Mgr.
•Hydraulic Hose •Water Hose
•Hydraulic Couplings •Air Hose
•Petroleum Hose •Teflon Hose
•Material Handling Hose
•10lb. & 25lb. Rags
•Agricultural Hose •V-Belts
•Petroleum Valves
•Conveyor Belts
•Q.D. Hubs & Sheaves
•Trailer Hoses •Ducting
•Belting (Terracing, Hay Baler, Food, etc.)
24 HOUR SERVICE 573-4058

CARDINAL BUILDERS SUPPLY
Metal Building Supplies
Metal Roofs, Metal Buildings, Fencing, Concrete Work, Custom Bend Trim
Jimmy Hudgins 766-3517
Office 573-8655
John Green 573-3976
Gary Burt 573-1562

CONCRETE & SUCH CO.
Concrete Patios
Carports & Sidewalks
Brick & Block Work & Repair
Tile Work, Fencing, Carpentry
ALL TYPES OF BUILDING NEEDS
FULLY INSURED
John McKinney
573-0334 Mobile - 575-3287, 575-4602

Snyder Appliance Service
Service Snyder Area for 42 Years
Selling New Gibson Appliances
Repairs on all Makes & Models
Will Buy Your Used Appliances
CAP HERNANDEZ, OWNER
2415 College 573-4138

Keith Matthies
All Types Roofing, Remodeling, Painting and etc.
Home Phone: (915) 573-3465 Shop: (915) 573-7646
3200 30th Street Snyder, Texas

Waterwell Services
Windmills & Domestic Pumps
Move, Repair, Replace
TOMMY MARRICLE 573-2493
BENNIE MARRICLE 573-8710
Before 8 a.m. & after 6 p.m.

BROOKS CONSTRUCTION
For Your Building Needs
•New Construction •Add Ons •Kitchens
•Baths •Custom Cabinetry
•Counter Tops •Car Ports •Decks
25 Years Experience
573-0259 573-2389

EXPRESS Carpet Cleaning
"Our Reputation is Spotless"
All Types Carpet Cleaning, Installation and Repair
24 Hr. Water Removal also
Deep Clean Auto & Home Upholstery
573-2661 573-0904

Business Directory Ads Call 573-5486

SPARLIN CONSTRUCTION
Welding Metal Buildings
Fabrication Carpentry
Fencing Painting
Bud Sparlin 573-4766 or 575-4182
1945 Santa Fe Ave. Snyder, Texas 79549

1992 Olds Cutlass Supreme, low miles, clean, good condition. 573-7224 morning.

1963 Willis Jeep, good condition, runs good; also jeep motor & parts, $2,500. 573-6726 after 7:30 p.m.

92 Explorer, 4 dr., 2 wheel drive, 41K mileage, Cayman green, loaded. Reduced price. 573-7350 after 5 p.m.

FOR SALE: '[illegible] SOLD black Firebird, 305 autom[illegible]. 573-2843.

FOR SALE: 1986 Buick Century. See at 2811 Ave. T or call 573-6983.

GOOD USED Cars. We do our own financing. Peiper Auto, 4738 N. Hwy. 208, Colorado City, TX 79512. 915-728-3502.

PURCHASE IT TO THE CLASSIFIEDS 573 THEY'RE BUZZIN' WITH ACTION!

140 BUSINESS OPPORTUNITY

Laundromat for Sale: Building & land included. Call 573-2415.

MOM'S DREAM! Work from home, earn your Christmas money & lose unwanted pounds before the Holidays. Call Debbie Beckham 806-797-2214.

UPS-SERVICE-RETAIL BUSINESS. Perfect for a couple or individual who likes people. $25,000. 573-1956.

150 BUSINESS SERVICES

CHRISTIAN COUNTRY BAND is trying to raise money by mowing yards and other odd jobs. Reasonable prices, 573-4267 Jack.

Card Of Thanks

THANK YOU

The Board Members of the Scurry Youth Center would like to extend a big "THANK YOU" to all area residents who made our fund raiser during the Scurry County Fair such a wonderful success. A huge THANK YOU goes to THE MOVIE STOP and MR. ANNONYMOUS for their donations of the prizes.

WINNERS OF THE BEEF ARE:
Terri Presley, Scott Green
WINNERS OF THE FREE VIDEO RENTALS ARE:
Oscar Haney, Jason Moorman, Pam Naegele, Robbie Jamison

ELECTROLUX: Repair all makes, Kirby, Hoover, Rainbo, etc. Small appliance repairs (mixers, irons, hairdryers, etc.). Have bags. 600 Coliseum Dr. 573-8105.

HERBELIFE Independent Distributor. Call for Products, 806-797-2214 ask for Debbie. (Free Shipping).

MARY. Curandera, Palm & Tarot Card Reader. Solves all problems. 1000 Lamar, Sweetwater, Tx. 915-235-9129.

CLASSIFIEDS Everybody's Marketplace

160 EMPLOYMENT

FAT BURNER: New Herbal energizer to Snyder. Lose Weight! Lose Inches! Lose hunger. Velda 573-2755.

LABORER/CLERK: Must be able to perform manual, unskilled and limited semi-skilled duties in the maintenance, repair and construction of streets, alleys and any other areas in the city required. Basic computer knowledge also required. Must be able to operate power tools and light duty vehicles as necessary. Valid drivers license, High School diploma or equivalent required. Apply in person TEC, 1902 37th Street. EOE. Employer paid ad.

MECHANIC WANTED: Must have experience and own tools, must have valid drivers license. Call 915-235-4243 or 235-1518 (Sweetwater).

NEEDED IMMEDIATELY
AVON Representatives For Christmas Selling!
To Buy Or Sell
Call Kim at 573-9534

NEEDED: Secretary, experience in typing, answering phone & customer service. Call Manpower 915-677-2065.

Oilfield Service Co. seeks crewman, must be 21, clean driving record, CDL preferred, minimum 40 hr. week. Please send name, phone number, work experience, references, driving history to P.O. Box 949 O, Snyder, Tx. 79550.

TAKING APPLICATIONS for Certified Nurses Aide. Full-time/part-time. Start $5.25 hr. with shift differential. Contact in person Elia Gonzalez D.O.N. at Valley Fair Lodge, 1541 Chestnut, Colorado City.

WANTED: Substitute bus driver for Ira School District route busses. Must be certified & have CDL license. Call 573-2628, Tom Hancock for details.

WANTED: Licensed Cosmetologist for new Beauty Salon opening soon! Apply at TEC 1902 37th St., or send resume 1008 24th St. Snyder, Tx. EOE. Employer Paid Ad.

ATTENTION Snyder! Postal Positions $12.26 an hr. + Benefits. Carriers, Clerks, Sorters, & Main Jobs. For exam info. & application call (708) 264-1600, ext. 3657.

573-5486 Ads you in the Classifieds.

190 FINANCIAL

FUNDING IMMEDIATELY Bad Credit, Divorced?*Competitive Rates* No Adv. Fee. 800-882-5730.

NOW MAKING VACATION LOANS. Loans up to $400. Phone applications welcome. Credit starter loans available. Fast, friendly service. Call 573-1761 or come by 2604 Ave. R, Snyder, TX, 79549 at Security Finance we like to say yes.

GARAGE SALE
Advertise your garage full of "Don't Needs" in SNYDER DAILY NEWS 573-5486

210 WOMAN'S COLUMN

Are you serious about Losing Weight before the Holidays? Call today, 915-698-4829 Terri.

DRINK & SHRINK. The Hottest weight-loss products on the market! 30 days-$30. Durell's House of Beauty, 573-5156.

HERBELIFE Independent Distributor. Call Terri Sharp for products. Free shipping. 915-698-4829.

Light housework, $15 for 2-3 hours, $4 per hour there after. 573-7866 from 9-3:30 p.m.

Now have 2 openings for child care in my home, ages 3-5. 573-8018 Becky.

PROFESSIONAL ALTERATIONS and sewing for Men and Women. Bernina Sewing Center. 2503 College, 573-0303.

Tex SCAN

Statewide Classified Advertising Network — Advertise in 314 Texas newspapers for only $250.
Reach more than 3 MILLION Texans. Call this newspaper for details.

A-LERT CORPORATION NEEDING, millwrights, pipefitters/welders, electricians/insulators. Health insurance, vacation/holidays, 401K retirement. E.E.O./drug screen. Call or write today, A-Lert Corporation, P.O. Box 531, Fredonia, KS 66736, ATTN: Steve Laverty, Phone: 316-378-4401, FAX: 316-378-3900.

ENJOY BRANSON MUSIC shows and Silver Dollar City crafts festival. Free reservation service for beautiful Table Rock Lake resorts. Indian Point Chamber of Commerce 1-800-888-3313.

DON'T WAIT! ONLY 14 Emu chicks left this year! 5-7 months, unrelated. Good prices. After sale support. Boarding-delivery available. Call New Hope Ratite Ranch, 817-572-3623.

OSTRICH FOR SALE: Breeders, yearlings, chicks, eggs. We will board your birds and hatch your eggs. 210-709-3096.

160 ACRES, BEAUTIFUL, rolling hill country, near Rocksprings. Great hunting for deer, turkey. 9.25% for 30 years, for qualified veterans. $2,000 down payment, $316/month. 210-792-4432.

LOVE CANDLES? JOIN one of the fastest growing PartyPlans - PARTYLITE, featuring colonial candle of Cape Cod. No investment, deliveries or territories. Flexible hours. Top income. 1-800-951-5483.

YOU CAN OWN your own home! No downpayment on Miles materials, attractive construction financing. Call Miles Home today, 1-800-343-2884, ext.1.

SUNQUEST WOLFF TANNING beds new commercial-home units from $199. Lamps, lotions, accessories. Monthly payments low as $18. Call today, free new color catalog, 1-800-462-9197.

BACK SURGERY COMPLICATIONS due to pedicle screw used with plates, rods? Free consultation 1-800-833-9121. **Waldman *Smallwood *Grossman & **Carpenter, Beaumont & Houston representing injured Texas since 1957. **Board certified personal injury Trial law Texas *not certified as specialists by Texas Board of Legal specialization.

COMPLICATIONS FROM BREAST lactation suppressant drug - "Parlodel" manufactured by Sandoz? Free consultation 1-800-833-9121. **Waldman *Smallwood *Grossman & **Carpenter, Beaumont & Houston representing injured Texas since 1957. **Board certified personal injury Trial law Texas *not certified as specialists by Texas Board of Legal specialization.

TANKER DRIVER TO run 48 states food grade exp. helpful. To $.26 mile to start. 3 year OTR experience. Late model equipment. Johnsrud, Inc., Des Moines, IA, 1-800-237-9795.

TEAM DRIVERS 1 paid week off every 15,000 miles. New equipment, paid benefits for drivers and much, much more. Call Hook-Up, 1-800-345-9571, EOE/drug free.

DRIVER-GET MORE for your miles! Get home often. Assigned trucks & great benefits. $750 experienced sign-on bonus. Call anytime - Burlington Motor Carriers: 1-800-JOIN-BMC, EOE.

TRUCK DRIVERS DRIVE to own!!! $0 down or company drivers. Here's our new program. 78¢ all miles! *Tractor ownership/30-42 months! *Average 10,000+ miles/month *Company training program for students available. New Apple Lines Inc. 1-800-843-8308/1-800-843-3384. Madison, SD.

ECK MILLER EXPANDING, need flatbed company drivers. All miles paid (new scale). Life/health, rider/bonus program. 23 years & 1 year experience. 1-800-395-3510. Owner operators also welcomed! Please inquire about new ... opportunities.

DRIVERS: FLATBED 48 State OTR. Assigned new conventionals. Competitive pay, benefits. $1,000 sign on bonus, rider program, flexible time off. Call Roadrunner Trucking 1-800-876-7784.

ATTENTION DRIVER TEAMS: $15,000 in bonus. Paid monthly, quarterly & yearly, plus top mileage pay. 401(K) plan, $500 sign-on bonus. Other paid benefits -Vacation -Health & life -Dead head -motel/layover -Loading & unloading. Covenant Transport 1-800-441-4394/915-852-3357, solos and students welcome.

HAROLD IVES TRUCKING hiring drivers. Free driver training. Students welcome. Experience pay up to 28¢ per mile. 1995 conventional KW's here. Excellent benefits: 1-800-842-0853.

BECOME A MEDICAL transcriptionist. Great opportunity - - typing for doctors and hospitals. Home study. Free career literature. P.C.D.I., Atlanta, Georgia. 1-800-362-7070 Dept. YYK72203.

HOME-SCHOOL! 1-12TH! Help teens graduate! Beautiful academic kits! ID cards! Daily workbooks, tests, answers. Legal records! Diplomas! Meets State Education requirements! Sykes Academy, 1-800-767-7171.

BECOME A PARALEGAL. Join America's fastest growing profession. Lawyer instructed home study. Choice of specialty programs offered. P.C.D.I., Atlanta, Georgia. Free catalogue. 1-800-362-7070, Dept. LLK72202.

CUSTOM MADE CANVAS seat covers for cars, trucks, mini-vans from $56.95 + $6.00 shipping; floor mats w/logo from $44.95 + $6.00 shipping. Order 1-800-260-9059, MC/Visa....Love Your Car Distributing, Inc.

TEXAS LOTTERY WINNING numbers report. A list of winning numbers beginning with the first draw (11-14-92) and including all draws thru 8-31-94. $5. Write for details. Numbers Report, Box 822023, Fort Worth, Texas 76183-2023. Include your name and address.

WE BUY NOTES secured by real estate. Have you sold property and financed the sale for the buyer? Turn your note into cash. 1-800-969-1200.

CASH FOR REAL estate notes up to 95% of your balance! No points or commissions. Cash in 5 days. Free quote. 1-800-879-2324. Open Saturdays too.

QUICK CASH! TOP price for your owner financed contract for Deed, Mortgage or Deed of Trust. Any state. Call Steve or Ken 1-800-874-2389.

FREE DEBT CONSOLIDATION. Immediate relief! Too many debts? Over due bills? Reduce monthly payment 30% to 50%. Eliminate interest. Stop collection callers. Restore credit. NCCS, non-profit. 1-800-955-0412.

RAPID WEIGHT LOSS. "Specializing in difficult cases." Known nationwide for great results. *guaranteed *increase metabolism *boosts energy *stops hunger. Call United Pharmaceutical. Now save 20%. 1-800-733-3288.

OPEN ADOPTION! BIRTHPARENTS select families and keep in touch. Waiting families from all races and religions. We care and we can help. Call now 24hrs. Winnell, Blessed Trinity Adoptions 1-800-789-5881.

AFFECTIONATE CHRISTIAN COUPLE longs to share lovely southern home and garden with your infant. Devoted grandparents many cousins and special weekends on the water await. Love and understanding promised. Looking forward to talking with you. Call Cynthia and Chris 1-800-554-7132. *It's illegal to be paid for anything beyond legal/medical expenses.*

AN ANGEL TO hold, an angel to love, a sweet cherished blessing from heaven above. Devoted couple will give your baby endless love and care. Alice & Joe, 1-800-397-8244. *It's illegal to be paid for anything beyond legal/medical expenses.*

ADOPTION: A NEWBORN baby is our dream. Happily married, financially secure to share love and happy home with baby. Stay-at-home mom. Cindy & John 1-800-788-4275. *It's illegal to be paid for anything beyond legal/medical expenses.*

ADOPT: CHRISTIAN FAMILY enjoys walking, camping, being together. Dad teaches, mom works part-time, adopted kindergartner, eagerly waiting for a baby. Devoted grandparents. Happiness, security, love await baby! Missy/Shane 1-800-852-4476. *It's illegal to be paid for anything beyond legal/medical expenses.*

PLEASE ANSWER OUR prayers. Happily married, college educated couple wish to give love and best of everything to baby. Allowed expenses paid. Call Liz. 1-800-722-7731. *It's illegal to be paid for anything beyond legal/medical expenses.*

Feeling *great* about

The Snyder Daily News

Classifieds

220 FARMER'S COLUMN

FOR SALE: 2 horse gooseneck trailer with large dressing/tack room. Call 573-1679 after 5:30 p.m.

J&J FEEDS come see us for your high quality Bluebonnet Feeds Ratite (Ostrich, Emu, Rhea), cattle, horse, sheep, pig, chicken, dog, rabbit we have it all. Go down East 23rd to the Bluebonnet Sign. 573-4789.

WANT TO BUY: Barbecue Nanny goats. Call 573-0001, leave message.

240 SPORTING GOODS

Golf Cart & Battery Charger Service & Repair. Pickup & Delivery.
Call Harold Yearwood
573-9444

Do People really read the classifieds?

Yes.
In fact, you're reading them right now!

250 RECREATIONAL VEHICLES

1981 Prowler travel trailer, 31 ft., excellent condition, includes microwave, washer & dryer, $4,800. 573-8401 weekday, 573-7456 or 573-9812 after 5 p.m. and weekends.

WRITING IS TO THE CLASSIFIEDS AS THEY'RE BUZZIN' WITH ACTION

260 MERCHANDISE

BABY...and BEFORE. Maternity wear, Infant care, Baby furniture and accessories. Consignment/Cash. 573-0502. 1:00-5:00 T/W/TH/F.

CONVALESCENT NEEDS
Wheel Chairs, Walkers, Canes, Home Blood Pressure Kits, Etc. Sales & Rentals.
McWILLIAMS PHARMACY
3706 College 573-7582

FOR SALE: 1 antique wood icebox, 1 console stereo, 4 radios. Call 573-1679 after 5:30 p.m.

FOR SALE: Firelogs; also would like to babysit! 573-3009.

PAIN DOCTOR: Fast pain relief cream. Pharmacist discovers amazing new breakthrough for afthritis, backache, neck, shoulder, knee pain, sore muscles. 100% satisfaction Guaranteed! Available at Snyder Health Mart Drug, 573-9333.

Roofing shingles: $17.95 sq., 1x12 .90¢ ft., 1x6 .25¢ ft.; Special Group of paint $3.49 gal.; 8 ft. counter tops $42.00; ¾ -4x8 wafer board $13.90; Prefinished trim $1.99 joint; #2 roofing felt $4.99 roll. Builders Surplus, E. Interstate 20, Exit 246, Sweetwater.

Saturday Night Mexican Food Buffet 5 p.m. to 8 p.m. Friday Noon Barbecue Buffet 11 a.m. to 2 p.m. All You Can Eat!! 3907 College at RETA'S.

261 ANTIQUES

DEPRESSION ERA GLASS Show & Sale*Oct. 1 & 2*Odessa Ector Coliseum, Bldg. A*Outstanding Dealers! Door Prizes.

290 DOGS, PETS, ETC.

ALL BREEDS GROOMING. Boarding, Collars, Leashes, Harnesses. Hill's Science Diet Dog Food. Scurry County Vet Clinic. 573-1717.

FREE to loving home: Female Calico kitten, 8 wks. old, sweet & playful. 573-7008.

FREE PUPPIES: 1 male, 6 females, mother is German & Australian Sheperd mix, father is Blue Heeler. 573-9612.

SPECIAL KITTENS for sale. Variety in color, sex and hair length. $20 each/1 Scottish fold, $30. Call Charlotte or Laura, 573-8901.

310 GARAGE SALES

BIG TENT SALE
Hermleigh U.M.C.
Fall Festival
Sat. Oct. 1 9-3
Hermleigh Community Center
Arts & Crafts, Flea Market, Farmers Market, Bakers Corner, Bar-B-Q lunch, Chinese Auction. Big Drawing 2:30 p.m.!

Your "extras," particularly the old and unusual, may indeed be valuable to them. Call us today to place a garage sale listing. You'll be "collecting" cash on the miscellaneous odds and ends!
573-5486

320 RENT OR LEASE

College Heights Shopping Center, 3201 College Ave., choice retail office space available. Call 573-9068.

KEY MOBILE HOME PARK on West 37th St. Large Lots. Now Locally Owned. 573-2149.

Two Commercial Buildings. One very large shop/office/yard. One shop/office. 573-1956, 573-2442, 573-5627.

325 APARTMENTS FOR RENT

FOR RENT: 1 bedroom apartment, furnished, bills and cable paid. 573-1080 or 728-8482.

FOR RENT: (2) 2 bedroom apartments, $140 month, water pd., on Coleman Ave. Call 573-1510.

FOR RENT: 1 bd. furnished apartment, all bills paid, $255 mo., $100 security deposit. 573-3880 after 6 p.m.

PONDEROSA MOTEL. Quiet, clean, co-ed rooms. Special daily, weekly rates. HBO, ice. Lamesa Hwy. 573-4373.

Furnished & Unfurnished
Field Crest Apartments
We Offer What Other Communities Offer and More...We Actually Want To Be Your Home!
Friendly, Quiet, Comfortable & Affordable
700 E. 37th 573-3519

Windridge Village Apts.
*Large 1 & 2 Bedroom
*G.E. Appliances
*Frost-free Refrigerator
*Swimming Pool
*Laundry Facilities
573-0879 5400 College Ave.

330 HOUSES FOR RENT

FOR RENT: 3 bd., 1 bth., 1510 39th St., CH/A. Call 573-2219 or 573-5331 after 6 p.m.

House For Rent: 2 bd., 1 bth., attached garage, fenced. 573-5950 leave message.

335 MOBILE HOMES FOR RENT

Small 2 bd., fully furnished plus washer & dryer, you pay bills, $175 month. Come by 2206 Gilmore.

LOOKING FOR RESULTS?
LOOK TO THE CLASSIFIEDS

340 MOBILE HOMES FOR SALE

BEST BUY, New 1995, 3 bedroom, 2 bath, total electric. Central heat and air. Extra insulation package, delivered and setup within 150 mi. Only $19,900. Clayton Homes-Odessa. (915)550-0018.

Double wide with HUGE rooms, Huge closets, HUGE kitchen, fireplace, northern insulation package, air conditioning, bay window, all for under $375.00 per month. 10% down, 11.49% APR, 240 months. Clayton Homes-Odessa, (915) 550-0018.

FOR SALE: 14x80 mobile home, CH/A, appliances with enclosed porch and large room & carport, to be moved. 573-0362 or 573-0767.

FOR SALE: 2 corner lots, plumbed and ready, fenced yard, nice trees, owner finance. 573-2251 Russell Jones.

MOBILE HOMES... New, Used, and Repos. Singlewides and Doublewides as low as 5% down, (915) 550-0018, Clayton Homes-Odessa.

360 REAL ESTATE

Commercial Building in Colorado City, G-Kell building, 97% leased out. Will owner finance. Call ERA Reeder Realtors, 800-243-8266 or Janet 728-8898.

FOR SALE: Commercial bldg., 7,000 sq. ft. plus large lot. Call 573-8651.

FOR SALE OR RENT: Brick 4 bedroom, 2 bath, 4 car carport, 5 acres, metal barns, fenced, east of Ira. 573-5892.

FOR SALE: 4 pieces of land. 2 lots 150x150, 1 lot 125x150, 1 lot 50x150 in the Grayum & Nelson Addition. Call 573-6166 for more information.

FOR SALE: 3 bd., 2 bth., brick, lg. lot, 2601 Ave. W. 573-6965.

JACK & JACK
Realtors
611 Coliseum Dr.
573-8571 573-3452

FOR SALE: Newly remodeled home, 3-1-1, CH/RA, 400 29th. Call 573-4477 after 5 p.m. or leave message.

4502 Galveston, mid $80's, well maintained, 3-2-2, formal liv./din., den, fireplace, office, laundry, extra's, patio, trees, 15'x46' vehicle/boat parking. 573-0569.

Elizabeth Potts Realtors
573-8505
1707 30th Street

NEWLY REMODELED: 2 bd., 1 bth., sep. gar., glassed in back porch, fence backyard, big corner lot, good location, $17,500. Call 573-6885.

Quiet Neighborhood! 3 bd., 1½ bth., caport, garage, guesthouse, workshop, storage buildings, pecan trees on 1 acre. 2901 W 23rd St. 573-7150.

REMODELED 3-1-1, new carpet, linoleum, insulation, owner finance, $13,000 OBO, 1903 29th St. 573-5811 after 7:30 p.m.

ACCESS
FORECLOSED
GOVERNMENT
HOMES
And Properties!
HUD, VA, RTC, ETC.
LISTINGS
For Your Area
FINANCING AVAILABLE
1-800-573-4433
EXT. R1543

STEVENSON
REAL ESTATE
4102 College
WEEKDAYS
573-5612 or 573-1755

212 36th Pl, lg. 3-1.	19.9T
304 20th, Own. Fin.	17.5T
3301 Ave. A, 2-1, den.	24T
2807 Ave. U, 2-1, O.F.	27.5T
2018 37th, 2 stry, 3-3-2, sep/apt.	
40th Pl., 3-2, ws, lg. m/b.	57.5T
Lg. Country Home, 5 ac.	110T
218 36th Pl., 2-1, cnr. lot.	
313 33rd, 3-1	25T
2218 Sunset, 2-1	23T
2 comm. lots, 1500 College	5T
1401 Ave. K, 3-2-2	35T
2701 Ave. G, Duplex	21T
3112 Ave. C, 4-1-2, red.	35T
E 3-2, ch/a, jac. & shop	25.9T
Own. Fin., 1010 30th	13.5T
3007 40th, 2-1	18.5T
Claudia Sanchez	573-9615
Bill Dryden	573-9739
Frances Stevenson	573-2528

362 FARMS & RANCHES

Oz Roggenstein's farm for sale. NE of Snyder 11 miles, one section, 80 acres grass, creek w/springs (never dry), good house, nice location. Price negotiable. 1-915-573-4454.

Wants to coach again...

Shooting survivor gets on with life

SAN ANTONIO (AP) — Jon Kirkland Bonham took a moment to befriend a youngster in trouble and wound up getting shot 11 times.

Now, it's the thought of continuing to help young people that's helping him recover.

The YMCA basketball coach — who occasionally uses a cane but appears remarkably healthy — says that lining up new sponsors for next spring's basketball season helps take his mind off the anger and pain.

"It's just something I have to do," said Bonham, 25.

"Coaching and teaching the kids about the sport and teaching them about life and trying to give them a positive role model, it's fulfilling. Sometimes I think I get more from the kids than they do from me."

Three months ago, Bonham was out driving at midnight to satisfy a craving for ice cream. He saw Leocadio Martinez, then 14, sitting in a parking lot.

"He looked far too young to be out there at that time of night so I offered him a ride home," Bonham recalled in Monday editions of the San Antonio Express-News.

As Bonham drove, Martinez pulled a gun, directed him to a residence near Lackland Air Force Base, tried to rob him and force him into the trunk.

"I thought, 'I'll be damned if I am going to let him shoot me and dump my body somewhere.'"

Bonham lunged at the .380-caliber semiautomatic, but it went off. He didn't know he'd been shot in the abdomen until he saw the blood.

He took off running.

The commotion had caught the attention of Bexar County Sheriff's Deputy Steve Montalvo, who lived nearby. But before Montalvo could act, Martinez had caught up to Bonham and leveled the gun.

"I looked up and saw Leo with the gun in two hands, pointing it at me. He had no expression on his face. I thought, 'Oh, my God.' He just started firing. I didn't even feel being hit, I just felt myself bleeding."

Ten more bullets. One lodged in Bonham's forearm. One in the abdomen. One through a bone just below his right knee. One in the left thigh. Six in his right thigh.

After a month at Wilford Hall USAF Medical Center and three major surgeries, Bonham spent 11 days in Santa Rosa Northwest Hospital for rehabilitation.

While Bonham was hospitalized, Martinez was arrested and charged in juvenile court with attempted capital murder. Add to that the slaying of a fellow gang member last year on his 14th birthday and a variety of lesser charges.

On Thursday, Martinez, 15, was convicted of all the charges against him. He faces up to 40 years in prison. A judge will determine later whether he will be sent from juvenile detention to an adult prison after his 18th birthday.

Bonham tries to feel compassion for Martinez. But anger still comes easily. So does depression.

"It's a daily issue. Every morning when I first get up, the Lord and I have a conversation: 'I need a little help. Give me a reason to get up.'"

Fugitive nanny dies after being arrested

HANOVER, Va. (AP) — A nanny accused of stealing more than $100,000 from the families she worked for was arrested after months as a fugitive, then died in her sleep in jail.

Diana Conrad was accused of stealing from families in Ohio, California and Florida. She was arrested Sunday night in Bowling Green after a motel clerk recognized the 6-foot-2, 400-pound woman from a segment Saturday on the television show "America's Most Wanted."

Conrad, 44, died in her sleep and was found at 6 a.m. Monday in the Hanover County jail, said state police Sgt. Douglas Hendley.

An autopsy was scheduled for today. Hendley speculated that she may have died of a heart attack.

"She's 400 pounds," he said. "She was huffing and puffing and having a hard time getting around."

Conrad used up to a dozen aliases as she obtained jobs through newspaper advertisements, gained her employers' trust, then stole their money and fled, said sheriff's Lt. Bob Bratton in Ottawa County, Ohio.

Arlene Osmond and her husband Gary, who live in Perrysburg, Ohio, hired Conrad in 1992 after she identified herself as Diane Chambers. She disappeared in February with $90,000 of the Osmonds' cash and credit cards, police said.

Mrs. Osmond had mixed feelings about Conrad's death, since the nanny was loved by the Osmond family. "But I also I feel cheated because I'm never going to find out what happened," she said.

Ms. Conrad's sister-in-law, Nollie Mohr, said Conrad was a loving mother, but snapped after her divorce in the mid 1970s. In the late 1970s, Conrad left her four children at a shelter and disappeared.

Hendley said that when he arrested Conrad, she told him she saw herself on "America's Most Wanted" in Jacksonville, Fla., where she was taking care of an elderly man, and immediately fled.

Law officers arrest five, note sexual assault case

Area peace officers made five arrests Monday and early today and investigated reports of sexual assault and criminal mischief.

A sheriff's deputy arrested a 25-year-old man at the adult probation office at 1:47 p.m. Monday on a Colorado City warrant for credit card abuse. At the same time, a deputy arrested a 32-year-old man at the sheriff's office on five Nolan County warrants for bad checks and one warrant out of Tom Green County for theft by check.

A 19-year-old woman came to the sheriff's office at 5:27 p.m. Monday and alleged she had been sexually assaulted. A male, in his 20s, has been identified as a suspect. The case is still under investigation. No charges have been filed.

Police were requested at a disturbance in the area of 34th Street and Avenue M at 7:37 p.m. Monday. A 71-year-old man was taken into custody for public intoxication.

At 9:31 p.m. Monday, police arrested a 40-year-old man in the 3000 block of Avenue E for driving with a suspended license.

At 12:20 this morning, police arrested a 24-year-old man in the 2300 block of Avenue R on three outstanding warrants for failure to appear.

An Express Carpet Cleaning employee contacted police at 8:23 a.m. Monday in reference to someone stealing some items from the business. A report for Class B theft was filed.

A man contacted sheriff's deputies at 8:40 a.m. Monday in reference to someone using a credit card and forging his name. An offense report was filed.

At 3:28 p.m., a woman contacted police in reference to another woman using an obscene gesture toward her. A report for disorderly conduct was filed.

At 7:31 p.m. Monday, a woman contacted deputies in reference to some criminal mischief done to her storm windows.

SDN winner: A. Drennan

Adala Drennan of 433 Harlan is the September winner of a free year's subscription to the Snyder Daily News. Each month a drawing is held from the names of those who either subscribe or renew for six months or more.

Win A FREE 1-Year Subscription to The Snyder Daily News

Persons Subscribing or Renewing Subscriptions for 6 Months or More during Each Month Are Eligible to Win A FREE 1-Year Subscription. Clip Coupon & Bring with Payment to the Snyder Daily News 3600 College Ave. or Mail to P.O. Box 949, Snyder, Texas 79549
Drawing Will Be Held the End of Each Month

Name _____
Address _____
City _____
State _____
Zip _____

By Carrier Or Mail In County:
1 Year: $65.75
6 Mos.: $34.00

By Mail Out of County
1 Year: $85.00
6 Mos.: $47.20

Markets Midday Stocks

NEW YORK (AP)

	High	Low	Last	
AMR Corp	533/4	525/8	525/8	-3/4
AT&T Corp	541/2	54 3-16	541/2	+1/8
AirTouch n	273/4	273/8	273/4	+1/4
Albertsons	283/4	281/4	285/8	+3/8
Alldsignal s	343/4	343/8	343/8	-1/4
Alltel	271/8	27	271/8	+1/8
AmStoress	243/8	241/8	241/8	
Ameritech	407/8	40	403/4	+3/4
Amoco	577/8	571/2	573/4	+1/8
AndarkPtr	443/8	44	441/8	-1/4
Armcolnc	61/8	6	6	-1/8
AtlRichfld	1011/4	1003/4	1011/4	+1/4
ATMOS Egy s	181/4	181/4	181/4	-1/8
Aviall n	95/8	91/2	95/8	+1/8
BakerHughes	187/8	181/2	183/4	+3/8
BancTexas	11/8	1	11/8	
BellAtl	551/8	54	547/8	+1
BellSouth	571/2	565/8	573/8	+3/4
BethSteel	211/8	203/4	207/8	
Borden	133/4	135/8	135/8	-1/8
BritPet	751/2	751/4	753/8	-1/8
Caterpillar s	537/8	531/2	535/8	+1/8
CenSoWst	221/8	22	221/8	
Chevron s	417/8	415/8	415/8	
Chrysler	445/8	441/4	441/2	+5/8
Coastal	285/8	281/2	281/2	
CocaCola	50	491/2	493/4	
ColgatePalm	58	571/8	573/4	-1/8
ComlMetl s	271/2	27	271/4	+3/8
Cooperln	401/2	403/8	403/8	
CyprusAmax	33	321/2	325/8	+1/8
DalSemicn	151/2	153/8	151/2	+1/8
DeltaAirl	443/4	445/8	445/8	-1/4
DigitalEq	27	263/4	267/8	-1/8
Dillard	265/8	263/8	263/8	-1/8
DowChem	753/4	751/4	751/2	+1/4
DresserInd	20	193/4	20	+1/4
DuPont	581/8	571/2	581/8	+5/8
EastmnCh n	535/8	531/4	535/8	+1/8
EstKodak	525/8	523/8	521/2	-1/8
EljerInd	73/8	73/8	73/8	+1/8
Enserch	14	133/4	133/4	-1/8
Entergy	23	223/4	23	+1/4
Exxon	581/8	58	581/8	
FlowerInd	17	17	17	
FordMotor s	273/8	27	271/4	+5/8
GTE Cp	303/4	303/8	303/4	+1/4
GenDynam s	44	433/4	44	
GenElec s	493/4	491/4	493/8	+1/8
GenMills	543/8	537/8	541/4	+1/4
GenMotors	473/8	467/8	471/8	+3/8
GenMotors B	367/8	361/2	365/8	+3/8
GePacif	747/8	741/8	741/8	-5/8
GlobalMar	41/8	4	4	-1/8
Goodrich	413/4	411/4	415/8	+3/8
Goodyear s	321/2	321/4	321/2	+3/8
GtAtlPac	231/4	231/8	231/4	+1/8
Halliburts	311/2	307/8	31	+1/8
Hanson ADS	183/8	181/4	183/8	+1/4
HoustInd	343/4	341/2	345/8	-1/4
IBM	693/8	683/4	687/8	-1/8
IntlPaper	78	771/2	777/8	+1/4
JohnsnJns	497/8	491/8	493/4	+5/8
K mart	175/8	171/4	171/2	+1/8
Kroger	251/4	247/8	25	-1/4
Litton	381/8	38	381/8	-1/8
Lowes s	381/4	381/8	381/4	
Lubys	233/8	231/4	231/4	
Maxus	45/8	45/8	45/8	
MayDeptStrs	39	383/8	381/2	-1/2
Medtronic	1007/8	100	1001/2	-1/8
Medtronic wi	507/8	50	50	—1
Mobil	791/4	781/2	787/8	+1/2
Monsanto	797/8	791/4	793/8	-1/4
Motorola s	527/8	521/2	525/8	+1/8
Nationsbk	48	475/8	475/8	-3/8
Nevistar	145/8	141/4	141/2	+1/8
NoramBagy	61/2	63/8	61/2	
Nynex	373/8	363/8	371/8	+11/8
OryxEngy	141/4	137/8	141/8	+1/4
PacTelesis	321/4	313/4	32	+1/4
PaneBCp	231/8	23	23	-1/8
Penney JC	505/8	497/8	503/8	+1/2
Pennzoil	473/4	471/4	475/8	+3/8
PepBoys	343/4	343/8	345/8	+1/8
PepsiCo	331/8	323/4	323/4	-1/4
PhelpDodge	645/8	637/8	64	-3/8
PhilipPet	333/8	331/8	331/4	+1/4
PilgrmPrd	91/4	91/4	91/4	-1/8
Polaroid	343/4	341/2	343/4	
Praxair	225/8	221/4	221/4	-3/8
ProctGamble	601/8	593/4	593/4	+1/8
PubSNwMx	111/2	113/8	113/8	
RoyalDutch	1071/4	1067/8	1067/8	-1/4
SFePacCp	227/8	225/8	223/4	-1/8
SaraLee	221/4	22	22	-1/8
SearsRoeb	483/4	481/8	481/4	-1/4
SherwinW	315/8	313/8	315/8	+1/8
SmthBchADS	331/8	327/8	331/8	+1/4
SmthBc eqt	30	297/8	297/8	-1/8
SouthCo s	183/8	181/8	181/4	-1/8
SwstAirlines	227/8	221/2	223/4	+3/8
SwBell	42	411/2	417/8	+3/8
Sprint	391/2	391/8	393/8	+1/8
SterlingChm	131/8	13	13	
SunCo	285/8	281/4	281/2	+3/8
TNP Ent	131/4	131/4	131/4	+1/8
Tandy	421/2	421/4	421/4	-3/8
TempleInl	541/4	537/8	54	+1/4
Tenneco	44	431/2	437/8	-1/8
Texaco	603/4	603/8	605/8	+3/8
TexasInd	343/8	34 5-16	34 5-16	+1-16
TexasInst	691/4	68	681/8	-1/8
TexUtil	321/8	313/4	321/8	+1/4
Textron	511/4	51	511/4	+1/8
Travelers	323/4	323/8	323/8	-1/8
TrinityInds	325/8	32	325/8	+5/8
TritonEngy	313/4	315/8	315/8	+1/8
Tyler	41/2	41/2	41/2	-1/8
US West	393/8	383/4	391/4	+3/8
USX Delhi	133/4	133/4	133/4	+1/8
USX-Marathn	177/8	175/8	173/4	
USX-USS	407/8	403/8	407/8	+1/2
UnCarbide	343/8	337/8	341/8	+1/8
UnPac	531/8	527/8	53	+1/8
UnitedTech	633/8	627/8	631/8	+1/8
Unocal	273/4	275/8	275/8	
WalMart	233/4	231/2	231/2	-1/8
WstnGasRs	22	217/8	217/8	-1/8
WestghEl	135/8	133/8	131/2	
WinnDixie	515/8	511/4	515/8	+3/8
Woolworth	173/8	171/8	171/8	-1/8
XeroxCp	1083/8	1071/2	1073/4	+1/4
ZenithE	107/8	101/2	103/4	+1/4

Plague now in New Delhi

SURAT, India (AP) — The first cases of pneumonic plague were confirmed outside this stricken city today, more than 700 miles away in the capital, New Delhi.

Since the disease broke out in Surat a week ago, at least 52 people have died. The 400,000 residents who fled appear to be spreading it to rural areas of Gujarat state.

Meanwhile, in the neighboring state of Maharashtra, another form of the illness — bubonic plague — has spread from villages where it broke out last month to Beed town, officials said.

No deaths have been reported, but 90 people with bubonic plague were treated in rural areas, and 31 cases are now in Beed.

The first plague cases in India in 30 years were spread by fleas from infected rats or germs from sick people.

Despite the spread of the disease, the World Health Organization says it is too early to say India will suffer a plague epidemic.

The pneumonic plague and the bubonic plague — a less deadly form of the disease that ravaged 14th-century Europe and Asia as "the Black Death" — can both be cured with antibiotics.

But the diseases could strike India's many rural areas, where millions of poor people have no access to medicine or doctors.

Many of the people who fled Surat last week went 160 miles south to Bombay, but the first cases of pneumonic plague outside Surat were reported today in New Delhi, 730 miles to the northeast.

Six people who had fled Surat were recently admitted to the Infectious Diseases Hospital in New Delhi, and two of them tested positive for pneumonic plague, said a doctor in the control room.

Simpson jury selection begins

LOS ANGELES (AP) — The bleak prospect of sequestration was the biggest concern for the first wave of O.J. Simpson's potential jurors. But as the judge questioned, cajoled and even offered to pull strings, many had a change of heart about spending up to six months in the courthouse and a hotel.

"I thought about it," one man said. "Sequestration. ... It was like when Indiana Jones looked into the pit and said, 'Snakes! I can do anything but snakes.'"

"I've spent a lot of time in windowless buildings," he told Judge Lance Ito, explaining that he had recently retired. "I thought I was through with that. I've had 20 years of partial sequestration."

Asked if he would fill out a questionnaire and try to serve, he assented, but added: "I'm still worried about the snakes."

The man was one of 100 potential jurors who received 75-page questionnaires Monday, and are to return Oct. 12 to answer Ito's questions on their backgrounds and beliefs. Another 250 potential jurors were to appear today. All potential jurors are identified only by number.

Of the 219 jurors summoned by mail to appear Monday, 212 reported. Outside the courthouse, they ran a gantlet of news crews, demonstrators and entrepreneurs hawking everything from T-shirts and caps to buttons reading: "O.J. Juror Reject, Didn't Make the Cut."

The potential jurors gathered in a large 11th-floor jury assembly room. Ito introduced the players in the case, including Simpson, who stood and said, "Good afternoon."

"This is probably the most important decision you'll make in your personal life," Ito told the group. "It's the most important decision of any American citizen. I need a fair jury."

The first person questioned was No. 0032. Simpson wore No. 32 as a college and professional football star.

"I don't know if this is an omen," Superior Court Judge Lance Ito said, eliciting a smile from Simpson. No. 0032 made the first cut.

Ito excused 112 people for reasons ranging from financial burdens to the need to take care of children or elderly relatives. One woman said she needed time to train for the California Highway Patrol academy. The judge offered to contact the head of the CHP, but the woman still insisted she couldn't serve. She was excused.

Simpson sat at a table, hands in his lap, and tried to make eye contact with the candidates. Few returned his gaze.

He has pleaded innocent in the June 12 killings of his ex-wife Nicole Brown Simpson and her friend Ronald Goldman.

Hospital Notes

ADMISSIONS: Clarence Collins, Hermleigh; Troy Crowder, 3001 Ave. C; Thelma Ford, 502 33rd; Judy Foust, 4014 Eastridge Dr.; Billy Love, 1407 Scurry; Keith Manlief, 112 Ash; Amelinda Rodriguez, Rt. 3 Box 427A; Frankie Wall, 3600 Hill Ave.; Gloria Fuller, RR 3 Box 306F; Marinea Lopez, Colorado City; Jennifer Peitchinsky, 211 Hickory.

DISMISSALS: Lorenzo Martinez, Inez Alonzo.

Census: 54 (Med.-14, Long-Term Care-33, CCU-3, OB-2, Nursery-2).

Births

Sammy and Kim Appleton of Aspermont are parents of a son, Rody Chase, born at 8:14 a.m. on Sept. 23 in Hendrick Hospital in Abilene. He weighed five pounds, 12 ounces and was welcomed by a brother, Coby Jay.

Grandparents are B.D. and Peggy Appleton of Buffalo Gap and Mr. and Mrs. C.O. Walker of Aspermont.

Amelinda Rodriquez announces the birth of her daughter born at 2:53 p.m. on Sept. 26 in Cogdell Memorial Hospital. She weighed seven pounds, three ounces.

Tessa Carr announces the birth of her seven-pound, 14-ounce son born at 1:07 p.m. Sept. 26 in Cogdell Memorial Hospital.

U.S. troops confront police, army power; refugees return

PORT-AU-PRINCE, Haiti (AP) — For three years, Haitians avoided or hurried past the notorious police station where the coup against President Jean-Bertrand Aristide was launched.

When U.S. troops rolled to a stop Monday outside the building where so many Haitians were jailed and tortured, an emboldened and jubilant crowd of thousands of Haitians gathered to cheer them on.

"I wasn't scared. The Americans were with us," said one man. He identified himself only as Casseus, age 36, just in case the tables are turned and Haiti's hated police somehow hang onto their old powers.

It was from that same yellow-walled precinct building that Port-au-Prince police chief Michel Francois, then a captain and now an army lieutenant colonel, kicked off the Sept. 29, 1991 coup.

The Americans entered the building Monday to discuss security with police. The festive gathering outside didn't last long, but it showed Haitians' increasing optimism that some sort of rule by law was being enforced, and that Aristide really may be coming home next month as planned.

American troops, some 10,000 in all, have occupied Haiti to help pave the way for Aristide's restoration. The outpouring of support for the U.S. soldiers has been effusive in the impoverished nation, where many are eager to put behind a legacy of brutal dictatorship in favor of democracy they have never known.

In other developments Monday, the first 221 Haitian refugees to return voluntarily from the detention camp at the U.S. naval base at Guantanamo Bay, Cuba, arrived. An additional 142 — of the roughly 14,000 there — were due back today.

President Clinton, meanwhile, lifted travel, economic and most other U.S. sanctions against Haiti, and urged other nations to follow suit.

Kimberly Mays makes, then recants charges of sexual abuse by dad

TAMPA, Fla. (AP) — Kimberly Mays, the teen-ager who was the focal point of a switched-at-birth court battle that generated headlines worldwide, made and then recanted sex abuse allegations against the man who raised her.

She gave dates, places and graphic descriptions of the abuse she said began when she was 7 years old and continued until June — but then said she made it all up, the Florida Department of Law Enforcement said Monday.

"She's a young lady who needs professional help," Philip G. Ramer, the FDLE's supervising agent in Tampa, told a news conference.

"She has been through an emotional hell," he added, referring to a six-year tug-of-war over custody between Mays, who raised Kimberly since birth, and biological parents Ernest and Regina Twigg, with whom she has lived since early this year.

Mays, distressed at the accusations, cooperated in the investigation and was relieved at the outcome, Ramer said.

Judy Lee, a legal assistant for Mays' attorney, said Mays had no comment.

Kimberly, who now lives with the Twiggs in Sebring, could not be reached Monday for comment. The Twiggs' phone number is unpublished.

The state attorney's office is studying the case, Ramer said. Kimberly could face a charge of filing a false police report, or prosecutors could negotiate an agreement that she would not be charged if she seeks counseling.

Kimberly and another girl were switched at birth in 1978. A decade later the swap came to light when the other girl — raised by the Twiggs — died of heart disease. Tests showed the girl was not the Twiggs' biological child.

A search led the Twiggs to Kimberly, and more tests confirmed that she was their child. For the next five years the Twiggs fought May for visitation rights.

Last year, a judge ruled that the Twiggs had no legal rights to act as Kimberly's parents or even to visit her. But in February, Kimberly ran away from home and moved into a Sarasota County youth shelter. She subsequently moved in with the Twiggs.

Obituaries

Speedy Prince

1935-1994

Billy "Speedy" Prince, a lifetime resident of Snyder and co-owner of Friendly Flowers, was pronounced dead on arrival at Cogdell Memorial Hospital at 7:13 this morning.

Mr. Prince had become ill at his home, 315 36th Place, and was taken to Cogdell by Snyder EMS.

Services for Mr. Prince, 59, are pending at Bell-Cypert-Seale Funeral Home.

Born on May 20, 1935 in Snyder, he married JoAnn Henderson on Nov. 4, 1955 in Snyder. Together, they owned and operated Friendly Flowers.

For some 20 years, Mr. Prince had worked as a service technician for C.E. NATCO in Snyder. He was a former member of the Army National Guard and was a member of the First United Methodist Church and the Snyder Kiwanis Club.

He was preceded in death by his parents, Romia and Mattie L. Prince.

Survivors include his wife, JoAnn of the home; a daughter and son-in-law, Janie and Mark McCormick of Snyder; two sons and a daughter-in-law, Timmy Prince of Levelland and Scotty and Shelly Prince of Snyder; two brothers, Hays Prince of Jayton and Duwayne Prince of Lubbock; and two grandchildren, Matt McComick and Megan McCormick, both of Snyder.

Granville Butler

1934-1994

Services are set for 10 a.m. Wednesday in the Bell-Cypert-Seale Funeral Home Chapel for Granville F. Butler, 60. Officiating will be the Rev. Charles Day, pastor of the Ave. D Baptist Church.

A graveside service is set for 3:30 p.m. Wednesday in the Anton Cemetery with Larry Baloskas, minister of the Anton Church of Christ, officiating.

Mr. Butler, a truck driver for Fluid Transports in Snyder, died about 7:15 a.m. Monday at his residence northwest of Snyder of an apparent heart attack.

Born on June 26, 1934 in Windom, Mr. Butler married Jeanne Sweaza on March 28, 1980 in Roswell, N.M.

A resident of Snyder since 1970, Mr. Butler was a U.S. Army veteran and a Baptist. He was a member of the American Legion and VFW, and worked with the Scurry County Fair board for 14 years.

Mr. Butler was preceded in death by his father, Herbert Butler; and a brother, Lloyd Butler.

Survivors include his wife, Jeanne Butler of Snyder; a son and daughter-in-law, Marvin and Debbie Butler of Abilene; two daughters and sons-in-law, Lisa and Jim Whitehead of Midland and Tammy and Steve Abernathy of Odessa; his mother, Idell Butler of Anton; five sisters, Linda Weige, Ula Mae Melton and Floridell Parker, all of Anton, Shirley Goen of Shallowater and Geneva Davis of Roswell; and eight grandchildren.

Francis Skwark

1932-1994

A memorial service was held at 5 p.m. Monday in the Faith Baptist Church for Francis Nobles Skwark, 62, of Big Spring. Jason Rogers, pastor of the church, officiated.

Mrs. Skwark, who died Friday at her home, was born on July 10, 1932, at Ennis Creek, in the same house in which her mother was born.

She was preceded in death by her father, Raymond Nobles, in 1978.

She is survived by her husband, Eugene Skwark of the home; her mother, Mildred Nobles of Snyder; three sons, Richard Brakeen of San Antonio, Stephen Brakeen of Wylie and Travis Brakeen of Mesquite; and five grandchildren.

Board

Continued From Page 1

sonable rate.

"It is further suggested that the Coliseum not be contracted out to individuals or private management companies."

County Judge Bob Doolittle said this morning that the court did act upon the advisory board's recommendation, but he did acknowledge that earlier talks with the chamber likely did not include advisory board members.

"This thing has been talked about off and on over the past four years. I'm not even certain who took the suggestion to the coliseum board," Doolittle said.

Ricky Fritz, chamber of commerce manager and a candidate for county judge, serves as a member of the coliseum advisory board. He was unavailable for comment this morning.

Zeck declined to list specific examples of committee recommendations the court has not considered.

"It's just a whole host of things. I'd rather not get into specifics. I'm not trying to sling mud, that's not the point. The point is, I think those people (advisory committee members) have better things to do with their time. I'd rather see them spend that time with their families if they aren't being given a chance to be effective."

Karen's Kloset

Clean Out Your Closets With Karen's Dollar-A-Day Classified Ads

Here's How Dollar-A-Day Ads Work...

1. Ad will run up to 6 days in our 005 Karen's Kloset classification.
2. Cost is $1 per day paid-in-advance (No refunds on cancelled ads)
3. Available only to individuals with items for sale.
4. One item per ad. Price must be in ad. Nothing over $100.00.
5. 15 word maximum.
6. Ad must be fully prepared and mailed or brought by to Snyder Daily News classified department. No phone calls.
7. The Snyder Daily News reserves the right to edit or refuse any ad submitted for Karen's Kloset.

READ THE CLASSIFIED PAGES EVERY DAY FOR VALUES YOU DON'T WANT TO MISS!!

CLIP AND MAIL OR BRING IN
Karen's Dollar-A-Day Classified Ads
(Only One Item - Must Include Price - Nothing Over $100)

PRINT AD HERE _____

NAME _____ PHONE _____
ADDRESS _____

Mail or Bring To:
SNYDER DAILY NEWS Classified Dept., Box 949, Snyder, TX 79550

Dr. Gott by Peter Gott, M.D.

Monitoring frequent urination pattern

By Peter H. Gott, M.D.

DEAR DR. GOTT: I'm 65 and have to urinate every hour of the day and night. I do not drink abnormal amounts of fluids, just two juices, one tea, one coffee, one milk and six glasses of water a day. Should I reduce my liquids or increase them? Doctors say I have a small bladder. It was stretched once, but that was so painful that I can't undergo the procedure again. Any suggestions would be welcomed.

DEAR READER: A small bladder volume is, alas, a predictably common cause of frequent urination, because as fast as the bladder fills up and stretches, it must be emptied. Other than undergoing repeated procedures to enlarge your bladder volume, your only hope is to reduce your fluid intake.

I do not believe that you need six glasses of water a day, in conjunction with your other fluid intake, to maintain good health. Cut back on this. Drink water only when you're thirsty. And, to avoid the nuisance of voiding at night, don't drink any fluids after supper; such fluids will be filtered by your kidneys and end up in your bladder while you're asleep.

If my suggestion doesn't appreciably help you, return to your urologist for further advice.

Because low-grade urinary infections are also a common cause of frequent urination, I am sending you a free copy of my Health Report "Bladder and Urinary Tract Infections." Other readers who would like a copy should send $2 plus a long, self-addressed, stamped envelope to P.O. Box 2433, New York, NY 10163. Be sure to mention the title.

DEAR DR. GOTT: Please provide information on fibromyalgia.

DEAR READER: Fibromyalgia is a poorly understood syndrome of unknown cause, marked by muscle aching, stiffness and tenderness. The affliction is more common in women and appears, in many instances, to be associated with stress, injury, insomnia, or other illnesses. Some authorities believe that fibromyalgia is caused by a virus infection, but this theory has yet to be proved.

As a general rule, fibromyalgia is a "rule-out diagnosis," meaning that other conditions — such as rheumatoid arthritis, Lyme disease and lupus — must be eliminated from consideration by special blood tests. There is no single diagnostic test for fibromyalgia.

The disorder often disappears, in a matter of weeks, without therapy. In resistant cases, anti-inflammatory drugs (Motrin, aspirin and others), in conjunction with anti-depressant medicine (Elavil and others) and cortisone injections (into the most painful areas) may be necessary. Physical therapy is usually helpful.

Fibromyalgia is not a hazard to health, but it is a burdensome nuisance for those who have it.

© 1994 NEWSPAPER ENTERPRISE ASSN.

DR. GOTT

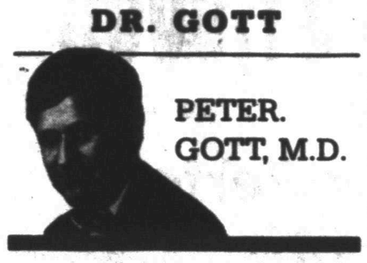

PETER. GOTT, M.D.

Suspended official with MHA accused of sexual harassment

MERCEDES (AP) — A suspended official with the Mercedes Housing Authority was accused in a lawsuit Monday of sexually harassing women who apply for low-income housing.

"We have a widespread, pervasive and long-term sex-for-housing scandal," said Raymond Gill, director of the South Texas Civil Rights Project, which filed the class-action lawsuit in federal court in McAllen.

Luis Espinoza, director of Section VIII housing, hung up twice on an Associated Press reporter seeking a response to the charges.

Espinoza has been suspended for about a month pending an internal investigation, said Ruben Villarreal, interim director of the agency.

Gill said Espinoza has made sexual advances to female housing applicants for several years.

"We have reason to believe ... that in some cases it was much worse than hugging and touching," Gill said.

The lawsuit also names the Mercedes Housing Authority and the Department of Housing and Urban Development as defendants.

"It was well-known in Mercedes that to be in the Section VIII program you had to agree to the sexual games of Mr. Espinoza," Leandra Zamora, one of the plaintiffs, said in a statement issued by the South Texas Civil Rights Project.

U.S. District Judge Ricardo H. Hinojosa scheduled a hearing Wednesday to hear the plaintiffs' request for a temporary restraining order against all acts of sexual harassment in the Mercedes Housing Authority.

Astrograph

By Bernice Bede Osol

Your Birthday

Wednesday, Sept. 28, 1994

Your prominence among your peers might be substantially accentuated in the year ahead. In previous situations where you were barely noticed, you may now be asked to assume a leadership role.

LIBRA (Sept. 23-Oct. 23) Generally speaking, Lady Luck is apt to look upon your efforts benignly today. The areas where she is likely to favor you the most pertain to finances and career. Libra, treat yourself to a birthday gift. Send for your Astro-Graph predictions for the year ahead by mailing $1.25 to Astro-Graph, c/o this newspaper, P.O. Box 4465, New York, N.Y. 10163. Be sure to state your zodiac sign.

SCORPIO (Oct. 24-Nov. 22) Whether you seek it or not, your peers will cast you into the leadership role today. Accept the assignment; it could be both rewarding and fun.

SAGITTARIUS (Nov. 23-Dec. 21) Be on the alert today for new ways to supplement your income. A concerted investigation could lead you to several areas where you might uncover something profitable.

CAPRICORN (Dec. 22-Jan. 19) You have more loyal friends than you may realize, so if you're in need of help today, don't be bashful about asking for assistance. They're prepared to do for you what you would do for them.

AQUARIUS (Jan. 20-Feb. 19) That break which you've been anticipating where your work is concerned might develop for you today. There are lots of opportunities around you at present, so make the most of them.

PISCES (Feb. 20-March 20) Take advantage of any social invitations you get at this time, because something exciting might occur involving new friendships that you won't want to miss.

ARIES (March 21-April 19) Today you will get luckier as you approach the finish line. Don't fret about getting off to a slow start. Concentrate on consistency with your thoughts on victory.

TAURUS (April 20-May 20) You'll be an imaginative thinker yourself today, but additionally, you'll know how to use the clever thoughts of others in ways that'll prove beneficial to all.

GEMINI (May 21-June 20) Material trends look encouraging today. There's a possibility you might be able to add to your resources through not just one, but several pipe lines.

CANCER (June 21-July 22) This is a day when your nobler qualities will be accentuated and enhance your probabilities for success. Make your efforts count for something through meaningful involvements.

LEO (July 23-Aug. 22) You could be rather lucky today, not necessarily from something you'll initiate, but through situations originated by others. Relatives could be your biggest benefactors.

VIRGO (Aug. 23-Sept. 22) Involvements which are rather grand in scope could prove to be the most fortunate for you today. It might be a big idea or concept you're hoping to sell or making a deal with a big company.

©1994 NEWSPAPER ENTERPRISE ASSN.

Body discovered

PARIS (AP) — The body of a Paris nursing home patient who had disappeared Aug. 13 in a nursing home employee's car has been found in Oklahoma, authorities say.

Paris Police Chief Karl Louis said Monday that dental records were used to confirm the identity of Stanley Hargis, 86.

Family members and police had checked with hospitals in a number of surrounding states after Hargis, who suffered from Alzheimer's disease, disappeared.

The body was found by some horse riders Sunday afternoon inside the wreckage of a car concealed in thick underbrush off Oklahoma 78 near Yuba, Okla., about 25 miles north of Paris, the state Highway Patrol said.

When the accident occurred, Hargis was driving northbound and failed to make a turn. The car flew off the road and came to rest in thick underbrush.

Sheriff Bill Sturch said the vehicle flew "80 to 90 feet over the tops of trees before landing."

He said he doubted the vehicle could have been spotted from the air or the ground earlier because of the thick vegetation. He said it was visible Sunday because leaves were beginning to fall from the trees.

Witnesses told the sheriff's department they had searched for a vehicle after seeing tracks leading from the road, but they couldn't find one.

Hargis disappeared from the nursing home Aug. 13.

Oral vaccine for coyotes now under development

CORPUS CHRISTI (AP) — A rabies vaccine is being developed to block a strain of the deadly disease from spreading from South Texas coyotes to the rest of the nation.

The U.S. Centers for Disease Control are preparing the oral vaccine.

State health officials fear that, if the virus is not stopped, state rabies could infiltrate coyote populations throughout the country.

"If we don't stop it here, we can realistically expect it to spread throughout much of North America," said Keith Clark, director of animal disease control for the Texas Department of Health.

"We have a very narrow window of opportunity here. We've got to make this thing work quickly," he said.

Officials are concerned about this rabies strain because it is easily spread to dogs, which can infect humans. Rabies cases among South Texas coyotes have increased steadily since 1988, prompting Gov. Ann Richards to declare a regional health emergency in July.

Coyotes are found in all 48 contiguous states and in every Canadian province, Clark said. The animals are so widespread that 2,000 to 3,000 of them live within the Los Angeles city limits.

Health officials will know by mid-October if a vaccine, called Raboral V-RG, is safe and effective enough to use on South Texas coyotes.

Gov. Ann Richards asked U.S. Agriculture Secretary Mike Espy on Friday for more than $1.9 million in emergency funding to pay for 800,000 doses of the vaccine.

DATE BOOK

Sept. 27, 1994

Today is the 270th day of 1994 and the fifth day of fall.

TODAY'S HISTORY: On this day in 1954, "Tonight," hosted by Steve Allen, premiered on NBC.

TODAY'S BIRTHDAYS: Samuel Adams (1722-1803), Revolutionary War patriot; Thomas Nast (1840-1902), cartoonist; Louis Auchincloss (1917-), writer, is 77; William Conrad (1920-1994), actor; Arthur Penn (1922-), director, is 72; Wilford Brimley (1934-), actor, is 60; Meat Loaf (1947-), singer, is 47; Mike Schmidt (1949-), baseball great, is 45.

TODAY'S SPORTS: On this day in 1930, Bobby Jones became the first player to win golf's "Grand Slam": the British Open, British Amateur, U.S. Open and U.S. Amateur.

TODAY'S QUOTE: "Philadelphia is the only city in the world where you can experience the thrill of victory and the agony of reading about it the next day." — Mike Schmidt on the unforgiving natures of Philadelphia sportswriters

TODAY'S WEATHER: On this day in 1987, a huge mudslide set off by a week of heavy rain destroyed about 60 homes near Medellin, Colombia. At least 183 people died.

SOURCE: THE WEATHER CHANNEL©1994 Weather Guide Calendar; Accord Publishing, Ltd.

TODAY'S MOON: Last quarter.

©1994 NEWSPAPER ENTERPRISE ASSN.

Fergie does not like dad's tell-all book

LONDON (AP) — The duchess of York is "very disappointed" with her father for talking publicly about her troubled marriage to Prince Andrew, a newspaper reported today.

The latest royal soap opera unfolded Monday, when the tabloid Daily Mail began serializing a tell-all memoir by Maj. Ronald Ferguson that slams the royal family and discusses Sarah's possible extramarital affairs.

In today's excerpt of "The Galloping Major," Ferguson describes Prince Charles, Andrew's 45-year-old brother and heir to the throne, as isolated and surrounded by sycophants.

"I don't see him succeeding to the throne," Ferguson said.

He also questions whether Sarah, popularly known as Fergie, could remain faithful to Andrew if they reconciled after a 21/2-year separation.

"My awful fear is that if it did happen, how long would she be able to stay on the straight and narrow?" Ferguson writes.

The rival Daily Express, citing Buckingham Palace sources, reported Monday that Sarah and Andrew were preparing to divorce. A palace spokeswoman said such speculation was "inappropriate."

A third tabloid, The Sun, reported today that Sarah, popularly known as Fergie, is furious with her 62-year-old father, a former polo manager for Charles, for discussing her love life in public.

"I am very disappointed in my father," The Sun said she told friends.

Sarah and Andrew, both 34, were married in 1986. They have two daughters, aged 4 and 6, and were separated in March 1992.

Ferguson's book implies Sarah had affairs with two Americans before her separation from Andrew.

Dear Abby

Control of Pet Population Is Owners' Responsibility

by Abigail Van Buren

© 1994 Universal Press Syndicate

DEAR ABBY: Regarding the woman who was embarrassed to ask whether her tomcat could mate with a rabbit:

What she should really be embarrassed about is owning an unneutered male cat.

While it is true her cat cannot father "kittirabbits," unless he is neutered soon, he will undoubtedly be responsible for helping to produce many kittens, thereby contributing to the disgraceful situation of millions of animals being put to death because there are no homes for them.

In addition, Abby, when her tomcat is neutered, he will make a much more socially acceptable pet — and will stop trying to get funny with the bunny.

MARGARET MARSHALL
IN SEATTLE

DEAR MARGARET: Your point is well-taken. And while we're on this important subject, all dog owners should have their pets spayed or neutered so that unwanted puppies won't have to meet a cruel end.

A well-to-do animal lover in Los Angeles contributes generously to the local Society for the Prevention of Cruelty to Animals (SPCA), requesting that her contribution be used expressly for spaying and neutering. Perhaps others may want to do the same.

P.S. Sandy and Bob Miller of Ellicott City, Md., sent me an interesting chart distributed by The Maryland Society for the Prevention of Cruelty to Animals:

"Two uncontrolled breeding cats — plus all their kittens and all their kittens' kittens, if none are ever neutered or spayed, add up to: first year: 12; second year: 68; third year: 382; fourth year: 2,201; fifth year: 12,680; sixth year: 73,041; seventh year: 420,715; eighth year: 2,423,316; ninth year: 13,958,290.

Boggles your mind, doesn't it?

* * *

DEAR ABBY: A remarried widow wrote complaining about sleeping with her husband's two dogs, who kept her awake. You replied that maybe he should try to train the dogs to stay in a basket by the bed. From my experience, that will be hard to do.

During my college days, I had a little dog that slept with me in my sleeping bag. We were both freezing in a trailer. Years later, I left her with my Gramma when I was going to be out of the country. Gramma asked me to train her to sleep in a basket before I left. The pooch didn't understand, so I decided Gramma could set the new rules for the new place.

I returned a month later and found little black doggie hairs between Gramma's sheets. "What's this?" I asked.

"Well," Gramma blushed, "it was easier to teach an old Gramma new tricks."

S.K. CHEW, OREGON

* * *

DEAR ABBY: This may not help "Stumped in Delaware," who didn't know how to tell a man his zipper was open, but readers of your vintage (and mine) will surely enjoy the laugh.

My father, as he became older, also became slightly forgetful about zipping himself up. When this happened, Mother came up with a great reminder. She would softly sing "Zippity Doo Dah" as she went about her work or recreation.

It worked immediately — every time.

LOVE MY MEMORIES IN
MENLO PARK, CALIF.

* * *

For an excellent guide to becoming a better conversationalist and a more attractive person, order "How to Be Popular." Send a business-sized, self-addressed envelope, plus check or money order for $3.95 ($4.50 in Canada) to: Dear Abby Popularity Booklet, P.O. Box 447, Mount Morris, Ill. 61054-0447. (Postage is included.)

STEVE BURNEY GOLF MEMORIAL

S B S B

4 Person Scramble

Snyder Country Club - Snyder, Tx.

Saturday, Oct. 1 - 8:00 a.m. Shotgun Start

Entry Fee: $25.00 Per Person

(All Entry Proceeds Benefit The AMERICAN CANCER SOCIETY)

Prizes: 1st Hole-In-One - Chevy S-10 Pickup

Longest Drive- Closest To Pin-

Closest 2nd Shot To Pin- Putting Contest-

Raffle: Set Of CMI Golf Clubs W/Bag

Door Prizes

For More Information CALL BRENDA BURNEY At 573-7525 Or Please Send Entries To 311 36th Street Snyder, Texas 79549

WEST TEX WASTE SERVICES, INC.

Serving Scurry County

Residential

Commercial

Waste Disposal

Weekly Residential
Bi-Weekly Commercial
Pickup Service

Containers:
1.5 yd., 3 yd. and 90 Gal.
30 yd. and 40 yd.
Construction Containers

Information:
(800) 654-9521
Andrews (915) 524-4668

a Division of
J.C. Duncan Co., Inc.

GED/ADULT BASIC EDUCATION CLASSES
offered at
WESTERN TEXAS COLLEGE

TIME: Mondays through Fridays 8 a.m. - 12 Noon
Tuesdays & Thursdays 6 p.m. - 9 p.m.

PLACE: GED Classroom Located in the WTC Library
•Instruction in ESL, basic reading and math skills provided leading to fulfillment of GED requirements

COST: Free to the Public

For Further Information or to Enroll in GED Classes, Call 573-8511, Ext. 322

Western Texas College is an equal opportunity institution and is in compliance with the ADA. Applications are accepted and considered without regard to race, color, creed, sex, age, national origin, veteran's status or disability.

Come and See

*T-Shirts *Texas Bingo *Magnets
*Mugs *Trivets
*The New Revised and Updated "Texas Trivia"
*Texas Experience Cookbook *Stationary

The Pleasure's Mine

2502 Ave. R 573-6536

FOOTBALL CONTEST

Snyder at Kermit

Lawrence IGA
4211 College

Union at Borden County

CLARK LUMBER & SUPPLY
Lumber and Building Material
Decorating Center
Kelly Moore
1706 25th Street - P.O. Box 1036
Phone 915/573-6347 or 915/573-6348

Ira at Grady

STEAKLEY INSURANCE AGENCY
1111 Old Lubbock Hwy.
Jene Steakley 573-3635 Gayla Erwin

Wilson at Hermleigh

Bob Lang
Lang Tire
1701 25th Street, Snyder 573-4031
FAST TIRE SERVICE AUTO • TRUCK • FARM

Big Spring at Levelland

West Texas Tire Service
Cooper TIRES
1001 North College Ave.
573-5102
Manny Gutierrez

Ropesville at Klondike

THE MOVIE STOP
3607 College Ave. 573-4991
Hours:
Monday - Saturday 10:30 a.m. - 10:00 p.m.
Sunday 1:00 p.m. - 10:00 p.m.
NOW SHOWING: "Naked Gun 331/3" & "Three Ninjas Kick Back"

Texas Tech at Texas A&M

Nancy's Art Style Beauty Salon
and Barber Shop
Complete Line of Hair Services and Products
Snyder Shopping Center 915-573-0109
TANNING BEDS AVAILABLE
NEW IN SNYDER! Candy Bouquets

ALL NICKNAME GAME
Randall (Raiders) at Hereford (Whitefaces)

West Texas State Bank
Your Hometown Bank
Member FDIC

Baylor at TCU

Spanish Inn
2212 College
573-2355

Colorado at Texas

BELL-CYPERT-SEALE FUNERAL HOME
3101 College Ave. 573-5454

Score a TOUCHDOWN With Us

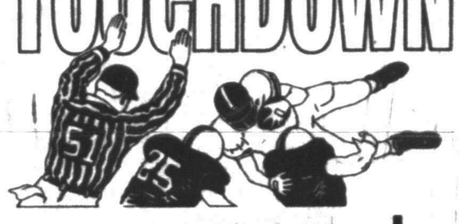

WIN UP TO $1,000!!

(All 20 Games Correct Plus Exact Score On Tie-Breaker)

$250..... For Perfect Score (All 20 Games Correct)
$50..... 1st Place
$25..... 2nd Place
$15..... 3rd Place

In each advertisement on this page you will find the contestants in a prominent football game being played around the country this weekend. On the entry blank at the bottom of the page, fill in your selection of the WINNING TEAM only...opposite the name of the business firm on the entry blank. Then clip out the entry blank and send it to **FOOTBALL CONTEST EDITOR, Snyder Daily News, Box 949, Snyder, TX 79550, or bring it by the news office at 3600 College Ave. Entries must be in the hands of the editor by 5:00 p.m. Friday.** Games ending in a tie must be specified as a tie or else it will be considered a miss.

To avoid splitting the prize money a TIE-BREAKER slot will be provided on each entry blank. Pick the total points of the score for that game and in case of a tie the one who picks the winner and the nearest number of total points will receive the prize money. The same formula will apply to second and third place winners. In the case of a perfect score, the formula would apply for the $250 cash prize. To win the $1,000 cash prize, all twenty games must be picked correctly, plus the exact score must be predicted on the tie-breaker.

There will be fun for the entire family. Only one entry blank will be permitted for any one person. More than one will disqualify all that person's entries. **Entries must be on the official entry blank (No Copies Please).** Scores listed on the entry blank will have no bearing except in the case of the tie-breaker. Sign your entry blank and list your address and phone number and watch for the winner's story in next Tuesday's SDN. Employees of the SDN and their families are not eligible to enter.

OFFICIAL ENTRY BLANK
SNYDER DAILY NEWS
FOOTBALL CONTEST

ENTERED BY _____
ADDRESS _____
CITY _____
PHONE _____

TIE BREAKER
SNYDER VS _____
SNYDER _____
OPPONENT _____
TOTAL _____

	PREDICTED WINNER
LAWRENCE IGA	
CLARK LUMBER & SUPPLY	
STEAKLEY INSURANCE	
LANG TIRE	
WEST TEXAS TIRE SERVICE	
THE MOVIE STOP	
NANCY'S ART STYLE	
WEST TEXAS STATE BANK	
SPANISH INN	
BELL-CYPERT-SEALE	
GOLDEN CORRAL	
SNYDER NATIONAL BANK	
McDONALD'S	
SNYDER DAILY NEWS	
JARAMILLO'S	
SNYDER CHRYSLER	
CINEMA I&II	
SONIC DRIVE-IN	
SNYDER IRON & METAL	
TACO JOHN'S	

North Carolina at SMU

GOLDEN CORRAL
3206 College
573-3304

Georgia at Alabama

Member FDIC
Snyder National Bank
We take Snyder to Heart!

Stanford at Notre Dame

McDonald's
Call-In Orders Welcome
573-0459

IVY LEAGUE GAME OF THE WEEK
Harvard at Holy Cross

The Snyder Daily News
3600 College Ave. 573-5486

Dallas at Washington

TUESDAY & WEDNESDAY EVENINGS
from 4:30 to closing
FAJITAS FOR 2 FOR $11.50
Or Your Choice Of:
SINGLE FAJITAS (BEEF OR CHICKEN)
RIB EYE STEAK
STEAK RANCHERO $5.79
DAILY SPECIALS $3.79
Come out and try us... you'll be glad you did
Hours: M.T.W.F. 11 a.m.-8 p.m. & 4:30 p.m.-9 p.m. Sat. 11 a.m.-8 p.m. Sun. 11 a.m.-2 p.m. Closed on Thurs.
102A E. Coliseum
Visa & Mastercard Welcome
Jaramillo's Mexican Food
573-9283

Philadelphia at San Francisco

WE DON'T WANT ALL THE BUSINESS - JUST YOURS!
Open 9-5 on Saturday
SNYDER
CHRYSLER - PLYMOUTH - DODGE - JEEP - EAGLE, INC.
Snyder Traffic Circle 574-6886

Atlanta at LA Rams

SEATS REGULAR PRICE FOR "FORREST GUMP"
Tom Hanks Is
Forrest Gump
Rated PG 13
Showtimes 7:00 & 9:40
Cinema I & II
1907 Snyder Shopping Center
573-7519
Tuesday Seats $2
Last Chance To See On Big Screen!
Jurassic Park
Rated PG 13 Showtimes 7:15 & 9:30

NY Jets at Cleveland

TUESDAY SPECIAL
Hamburgers - 99¢
4100 College
573-7620
Snyder, Tx.
SONIC

Seattle at Indianapolis

573-6862
Snyder Iron & Metal
Old Post Road Snyder, Texas
TOP PRICES PAID-RECYCLING MAKES CENTS
Top Prices Paid For:
#Aluminum Cans #Aluminum #Copper #Brass #Batteries
#Lead #Rubber Inner Tubes #Scrap Iron
CALL FOR CURRENT PRICES

Green Bay at New England

TACO JOHN'S
4212 College Ave.
Snyder
Open: Sun.-Thurs. 11 a.m.-10 p.m.
Fri. & Sat. 11 a.m.-11 p.m.
"The Good Taste Place"