THE SNYDER DAILY NEWS

VOL. 8, NO. 246 — SNYDER, TEXAS, WEDNESDAY, FEBRUARY 12, 1958 — EIGHT PAGES—PRICE 5c

Snow Reaches Coast Areas; Schools Close

By The Associated Press

Gently falling snow laid a mantle of white across Texas from the Panhandle to the Gulf for the first time in years Wednesday.

The snow continued into the morning along the coast but skies were clearing at scattered places over the rest of the state.

Only the Rio Grande Valley and the El Paso area were untouched as the snow fell as far south as a line extending roughly 15 miles below Kingsville, southwest of Corpus Christi, to Laredo, on the Mexican border.

The great white mass was accompanied by some of Texas' bitterest weather of the winter. Overnight low temperatures ranged from 9 degrees at Lubbock and 10 at Amarillo to 43 at Brownsville.

Police especially at cities where snow and sleet seldom come, prepared for a busy day of auto accidents and snarled traffic.

The snow ranged in depth from more than an inch in South Texas to 5 inches around Childress, in the southeast Panhandle, and Wichita Falls, in North Texas.

Some schools were closed.

A half inch of snow clung to lawns and shrubs at Austin but was melting in streets.

Schools were closed at Georgetown and Johnson City and a heavy snow was reported at Bastrop and other points west and north of Austin.

The big white flakes covered palm trees and Spanish dagger blooms at Rockport where an inch had fallen. At nearby Corpus Christi, the snow melted in streets but clung to grass.

Three inches had fallen at Victoria, the first snow since 1932.

Temperatures were around freezing along the Gulf.

Deputy Sheriff R. C. Arce of Kingsville said the snow extended as far south of Ricardo, 15 miles to the south. Arce commented he was a young man and it was the first snow he'd ever seen there.

The snow continued at Alice after falling for 3 hours. Mrs. Betty Moos, telephone operator, reported. At Pleasanton, between Alice and San Antonio, there was an inch on the ground and the mercury stood at 31 degrees.

Orange got 2 inches and it still was snowing with the temperature just above freezing, the first snow there since 1951.

Skies were clearing at San Antonio and locally clear around El Paso and Midland.

Three coast guardsmen were missing and presumed lost after their 40 foot patrol boat collided with a barge during fog and rain off Galveston early today.

The Galveston base commander, T. F. Knoll, said dragging operations were under way.

The names of the three men aboard Patrol Vessel 4059 were withheld pending notification of their next of kin.

Knoll said the pilot of a Mexican tug, the Pemex XV, reported a boat had collided with a barge it was towing from Houston to Tampico. Efforts to reach the Coast Guard vessel, which was on patrol duty, by radio failed. The Mexican tug was held pending an investigation.

★ ★ ★

Ice-Covered Roads Still Big Hazard

Snowfall in the Snyder area was relatively light, but ice-coated streets and highways remained a hazard to drivers today.

All schools in Scurry County suspended classes today because of road hazards on bus routes.

About one inch of snow remained on the ground here today, and sub-freezing temperatures prevented a thaw. The low reading here last night was 20 degrees, following a high yesterday of 29 degrees.

Snow and freezing mist had produced .06 of an inch of moisture.

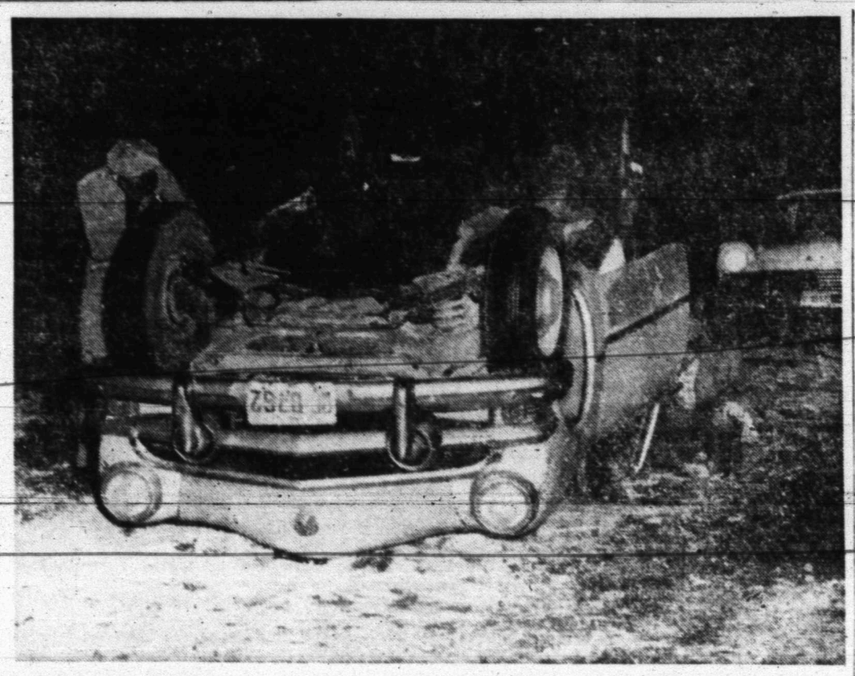
There was one accident yesterday afternoon near Fluvanna on a county road and one southwest of Snyder on State Highway 350.

The Fluvanna area accident, investigated by Jesse Minton, sheriff's deputy, occurred at about 5:30 p.m. yesterday one and three-fourths miles north and one mile west of Fluvanna.

A 1957 Plymouth sedan driven by Elige Leslie Frazier, 50, of 216 Thirty-fourth Street, skidded on an ice-covered bridge and went off the enbankment at the end of the bridge, overturning. Neither Frazier, nor his passenger, Glen Atteberry, 3414 Austin Avenue, were injured.

The other accident occurred 16 miles southwest of Snyder on State Highway 350 at about 6:30 p.m. yesterday.

Allen Aubrey Kimmey, 58, of Route 2 was driver of a 1951 Ford sedan which skidded on the icy road and overturned. A passenger, Roy Wall, 40, of Route 2, suffered a cut arm, according to Arthur Dyson, highway patrolman who investigated.



ONLY ONE PERSON was slightly injured yesterday when this car skidded on icy pavement and overturned 1.6 miles southwest of Snyder on State Highway 350. Arthur Dyson, left, highway patrolman, investigated the accident, one of two which involved overturned cars on icy roads.

Curriculum For New School Is Discussed

The Snyder school board last night discussed curriculum plans for three-grade junior high schools which are to be instituted here, called the annual school board election, and approved suggested procedures for school warehouse operation and purchasing.

These were major items on the board's agenda. The school board election was called for April 5. Named election judges were Edgar Wilson, J. E. LeMond, and M. L. Andress. Polling places will be at West Elementary, the junior high, and the school tax office.

For candidacy, a persons's name must be submitted by petition by at least five persons by the deadline of 5 p.m. March 5. Filing must be done with Art Nicholas, secretary of the board, at the school administration building. Absentee voting will open March 15 and close three days before the election. According to provisions of a new law passed by the last Legislature, absentee voting must be done with the county clerk.

Terms of two board members expire this year. They are Max West and Bill Grimmett. Board members are elected for three-year terms.

Curriculum for three-grade junior high schools, planned to begin in 1959-60 here, was discussed by the board with Ralph Laswell, junior high principal, and Pat Falls, director of instruction, who represented a group of staff members who had been working on a proposed curriculum for several weeks.

The board made no definite decision last night on the total junior high curriculum. After discussion, Laswell and Falls were instructed to make needed revisions in the proposed plan and discuss the junior high program with the board again later.

Fred Buford of Dallas, architect for the schools on the present building program, was also present at the meeting, and said he will have some preliminary plans for the board's consideration on facility changes at the present junior high. Studies are now being made at the plant in relation to the three-grade junior program.

The newly-approved plan for warehouse operation and purchasing including improving quantity purchasing, freight and parcel post delivery, local purchasing, and budgetary control. Meeting with the board to discuss the new plan were Art Nicholas, school business administrator; Skipper Joyce, director of maintenance and transportation; and Doug Flynn, school accountant.

The new plan would include establishing a working procedure for making quantity purchases of recurring instructional, operational, and transportation supply items and making the warehouse the distribution point for these items; establishing a card-file system for maintaining a running inventory of all items and the re-order point for each; setting up a central receiving point for all freight, packages, and first class mail, and setting up procedure for the handling of purchase orders, requisitions, delivery tickets, emergency purchase orders, work orders, and transfer vouchers.

The board granted a request from a group representing the movement here on a county bond election for a recreation center for youth after the group had asked permission to speak to the high school student body and acquaint them with the proposal. Those representing the group at the board meeting were Mrs. Frank LeFevre, Dr. John Hamblen, and Dr. John Blum.

A group of citizens is now cir-

See SCHOOL Page Two

Business Upturn Is Indicated For March, Says Ike

WASHINGTON (AP) — President Eisenhower today expressed deep concern over unemployment hardship, and said he is confident the picture will start to brighten in March.

In a statement, the President left open the possibility that unemployment — which climbed to nearly 4½ million last month—will get worse before the situation does improve.

Obviously troubled about the business recession, the President got out a special statement and also released a study reporting on government steps to combat it.

"From the best advice I can get, and on my own study of the facts regularly placed before me, I believe that we have had most of our bad news on the unemployment front," he said.

"I am convinced that we are not facing a prolonged downswing in activity.

"Every indication is that March will commence to see the start of a pickup in job opportunities, that should mark the beginning of the end of the downturn in our economy, provided we apply ourselves with confidence to the job ahead. As Americans we have a responsibility to work toward the early resumption of sound growth in our economy."

In setting forthsteps the government already has taken or plans to take to deal with the recession, Eisenhower added that if other measures should be needed, "I assure they shall be proposed—and in time."

Eisenhower's survey of the economic situation came less than 24 hours after:

1. The government reported that joblessness last month increased 1,400,000—the biggest monthly rise since the depression of the 1930s—to a total of nearly 4½ million.

2. Eisenhower followed up swiftly with announcement that he is asking Congress to authorize a two-billion-dollar program of modernization of post offices and postal services over three to five years.

Secretary of Commerce Weeks has predicted that unemployment will climb to about five million this month and then commence a downward seasonal trend.

James C. Hagerty, White House

See BUSINESS Page Two

Tunisia Pressing Reprisal Demands

PARIS (AP) — Angry Tunisia pressed military and diplomatic reprisal moves against France today as the French Assembly backed its Algerian command in the bombing of a Tunisian village.

France braced for further international repercussions after the Assembly gave Premier Felix Gaillard a thumping 339-179 vote of support. Gaillard defended Saturday's air strike against Sakiet Sidi Youssef as an act of "legitimate defense," against Algerian rebels based in Tunisia.

Tunisia said the attack left 68 dead, 84 wounded and 10 missing and denied the border town was a rebel base.

The Tunisian government of President Habib Bourguiba launched a campaign to starve out the 15,000 to 20,000 French troops still in Tunisia and French naval forces based at the big Bizerte base.

Tunisian National Guardsmen were reported blocking the land approaches to the Bizerte base and threatening to fire on any French ships entering the port. The government also threatened to sink ferryboats in the narrow harbor mouth and to fire on any French planes that might try to airlift supplies into the base or French military camps, to which the French forces have been restricted since the air attack.

The French began airlifting supplies by helicopter to their blockaded camps.

French officials brushed aside the threats of military action by the lightly armed Tunisian forces. Today the Algerian National Liberation Movement (FLN), majortied half a million French troops to Algeria, offered to back up Bourguiba with their troops. The Algerian rebel camps on Tunisian soil have more armed men than Bourguiba has in his whole army.

Tunisian threats to blockade Bizerte with sunken shipping touched off a flurry of speculation in National Assembly corridors. Deputies recalled vividly Egypt's effective blocking of the Suez Canal after the British-French-Israeli invasion.

Tunisian officials ordered more French families off their farms near the Algerian frontier. Already 35 families have been expelled from the area and sources said more were being sent to Tunis on two hours' notice.

Bourguiba also closed five French consulates in Tunisia.

Tunisia ordered her United Nations delegation to call today for a Security Council meeting on the bombing. Arab informants at U.N. headquarters predicted Tunisia would ask the Council to endorse Bourguiba's demand for withdrawal of all French forces from Tunisia. They have remained under the treaty which gave Tunisia independence in 1955.

The United States tried to steer a careful middle course in the dispute.

Post Office Plan Sent To Congress

By G. MILTON KELLY

WASHINGTON (AP) — President Eisenhower, moving to shore up the slumping economy, sent to Congress today a two-billion-dollar program to modernize post offices and postal services.

White House press secretary James C. Hagerty, disclosing plans for the postal modernization program, described it as one expected to "afford greater job opportunities in every section of the country."

Eisenhower proposed to finance it with revenues from an increase in postage rates. His request for a boost in postage on out of town letters from 3 to 5 cents faces an uphill fight in Congress.

Hagerty said "I think it would be fair" to describe the postal program as part of the administration's planning to combat the economic slump.

The announcement came on the heels of a Labor and Commerce Department report that the number of unemployed had soared 1,120,000 last month — biggest monthly rise since World War II — to a total of 4,494,000.

The White House announcement said the postal program would operate over the next three to five years.

Prompt endorsement came from the National Assn. of Postmasters and from Richard J. Gray, president of the AFL-CIO Building and Construction Trades Department.

Most of the building would be financed by private interests, under the lease-purchase law which permits the government to authorize such construction under a long-term lease arrangement. The government eventually takes title when the buildings are paid for.

★ ★ ★

Removal Of Troops Asked

TUNIS (AP) — President Habib Bourguiba said today that only the removal of all French troops from Tunisia could restore friendly relations with France.

He spoke after a series of meetings with foreign diplomats to whom he expressed his attitude on the French bombing of the village of Sakiet Sidi Youssef last Saturday.

A crowd of 1,000 or more Tunisians demonstrated outside the presidential palace as Bourguiba met the diplomats, including U.S. Ambassador Lewis Jones.

Speaking to newsmen gathered outside his office, Bourguiba said his primary goal was the removal of French troops.

"That and that alone can re-establish a climate of friendship cleansed of the remains of colonialism," he said.

Morse Asks Senate Probe Of Federal Regulatory Agencies

WASHINGTON (AP) — Sen. Morse (D-Ore) said today he will demand a Senate investigation of federal regulatory agencies, on top of a House inquiry now bogged down in an internal row.

He said he is preparing a resolution to set up a special committee for the job.

Morse also said he would turn back files given him by an ousted House prober. He said the House can have them back any time it sends somebody for them. He added he had telephoned that advice to House Speaker Rayburn (D-Tex).

Dr. Bernard Schwartz, fired as chief counsel for the special House subcommittee looking into affairs of the Federal Communications Commission and five other regulatory agencies, called the papers his "pesonal working files" in disclosing they had been delivered to Morse. He said they could help show that some White House officials have influenced actions of the regulatory agencies.

For himself, Morse said today that the files show "the administration is honeycombed with political immorality." Morse made his comment first in an appearance on the NBC television show "Today." Later he talked with reporters.

Morse said two newsmen telephoned him and said they had the records. He said he told them he would take the files for safekeeping. A subpoena for all files was served on Schwartz.

The newsmen brought Schwartz along when they came to his home, Morse said, and Schwartz left the papers.

Morse said he concluded the records belonged to the special House committee on legislative oversight which has been making the agency study and quarreling over it. His call to Rayburn was the upshot, he said.

But Morse, a frequent and bitter critic of the administration, said he sees a need for a Senate study in the same field.

Schwartz, accusing a majority of the House group of aiming at a whitewash, made it clear he was trying for a study by some other committee.

Byrd Won't Be Candidate

WINCHESTER, Va. (AP) —Sen. Harry F. Byrd (D-Va), chairman of the Senate Finance Committee and senator from Virginia for 25 years, announced today that he will not be a candidate for re-election this year.

Byrd, 71, said he had promised his wife six years ago he would not seek re-election again.

"Since then," a statement from his Washington office said, "she has suffered a crippling illness and is an invalid. It is our desire to spend our lives together at home in Virginia."

Many Highways Covered By Ice

AUSTIN (AP)—The Department of Public Safety today reported that while most Texas highways were open, ice and snow conditions have made roads hazardous deep into southern areas.

It advised motorists to check locally before making trips, and to proceed with great caution.

The area generally west and northwest of Fort Worth and south to San Angelo continued to be hard hit.

At 9 a.m. the DPS gave this spot report on road conditions:

Beaumont area: Ice on bridges. Neches River bridges between Port Arthur and Orange expected to close this morning if conditions worsen.

Tyler area: Ice and snow, but no roads reported closed.

Wharton, Lufkin: Roads slick and dangerous.

Houston: U.S. 75 north slick with ice and snow on overpasses and bridges. Same conditions U.S. 59 north of Houston.

Corpus Christi area: All roads hazardous but open. Same condition northwest of Corpus Christi.

San Antonio area: All highways passable but dangerously slick.

Waco area: Icy conditions on high spots and all bridges. All roads open but dangerous.

Cleburne area: All bridges iced over.

Weatherford, Mineral Wells, Denton, Gainesville, McKinney, Dallas, Fort Worth: Highways slick and dangerous.

Amarillo area: No snow at this time. All roads dangerous.

Abilene area: U.S. 180, Anson to Albany closed. State 351 closed in same area. State 380 from Albany closed. State 351 closed in same area. State 380 from Albany to Stamford closed. State 277, Abilene to San Angelo, heavy ice in spots, passable but dangerous. All roads open Abilene area.

Ex-Mistress Loses Fight

LONDON (AP) — The attractive former mistress of an 81-year-old baronet today lost her court battle to obtain $33,600 in jewels she says the baronet gave her, then took away.

The baronet, wealthy merchant banker Sir Starti Ralli, said he picked up 41-year-old Jacqueline Gray in a wartime blackout and kept her as his mistress for 15 years.

A jury returned a verdict in favor of the baronet. Miss Gray said he took the jewels away to get them insured, but never returned them.

Ralli denied ever giving her the jewels. But he admitted spending over $140,000 on her during their 15-year association, including a $84,000 house in which she and her 84-year-old mother still live.

Lady Ralli, who told the court she had forgiven her husband after he confessed to his affair with Miss Gray, exchanged smiles with him when the verdict was announced.

Miss Gray, dark-haired and still shapely, was not in court.

WEATHER

SNYDER TEMPERATURES: High Tuesday, 29 degrees; low, 20 degrees; reading at 7:30 a.m. today, 21 degrees; precipitation, .06.

East Texas: Cloudy to partly cloudy and cold through Thursday. Snow ending extreme south this afternoon. Lowest tonight 18 to 28.

South Central Texas: Freeze warning. Cloudy and colder this afternoon and tonight. Snow and rain near the coast ending this afternoon. Lowest 18 to 28 northwest and extreme north and 26 to 32 elsewhere tonight. Partly cloudy and cold Thursday.

North Central Texas: Partly cloudy and cold this afternoon, tonight and Thursday. Lowest 15 to 25 tonight except 10 over snow cover.

West Texas: Partly cloudy and cold this afternoon and tonight. Not so cold Thursday. Lowest 15 to 25 tonight, around 10 over snow cover.

West, Phillips Are First School Board Candidates

Petitions were filed this morning with Art Nicholas, secretary of the Snyder school board, for candidacy of two men for the board of trustees in the April 5 election.

The two candidates are Max West and J. W. Phillips. These are the first candidates so far in the Snyder school board election.

West, 36, is an incumbent school board member, having been elected three years ago. He is president of the Snyder Savings & Loan Association, a rancher, and partner in Boren & West Insurance Agency.

A native of Scurry County, he completed high school in Snyder and attended Texas Tech, Lubbock and Texas Military College, Terrell. He served in the Army for three years during World War II.

West was formerly manager of the Snyder National Farm Loan Association. He is a mamber of the First Methodist Church. He is past-president of the Scurry County Boys Club, past director of the Rotary Club, served several years as an officer in the Scurry County Junior Livestock Assn. and former director of the Chamber of Commerce. He was named Snyder's Outstanding Young Man of 1955.

He is married and has two children, Billy and Richard. The family lives at 3308 Avenue U.

Phillips, 40, is operator of Phillips Bros. Hardware Store. A former city councilman, he served one term and was elected for another, resigning later. He was one of the first councilmen under the present city charter, elected in 1952.

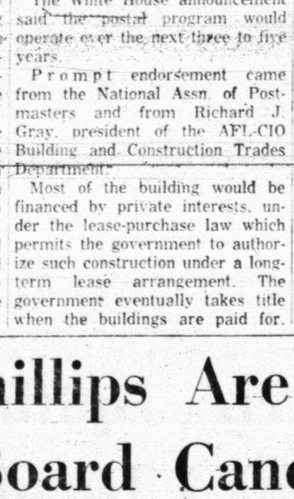
Phillips has served as a director in the Rotary Club, director in the Chamber of Commerce, and board of stewards of the First Methodist Church. He has served as a Navy and Naval Reserve officer.

A graduate of McMurry College, Abilene, Phillips came here in December, 1950, from Paris to assume operation of the hardware store.

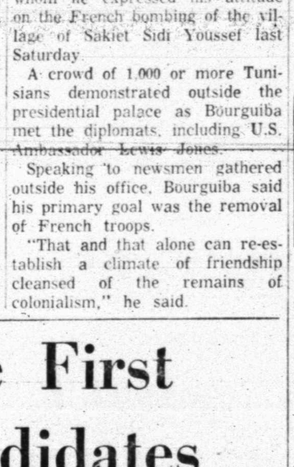
He is married and has two daughters, Chere Ann and Cynthia Kay. The family lives at 3709 Dalton Drive.

Those who petitioned for Phillips' candidacy were Fred Bullard, Malven K. Stevenson, Leland Herod, Dr. R. H. Hargrove, Bill Eiland, and Delbert Johnson.

Petitioners for West's candidacy were E. J. Richardson, Jr., Rex Miller, Stanley Noah, Harold Bennett, Jim Mixon, and R. C. Patton.



MAX WEST



J. W. PHILLIPS

SPOT MUSE

THE POSSIBILITY of making speech and science required subjects in the junior high are under consideration by the Snyder school board and staff in studies on curriculum of the three-grade junior highs to be instituted in the near future.

DISCUSSIONS OF the board included the possibility of making speech a required subject on the eighth grade, providing a remedial reading course in the same grade for those reading below standard, and making junior high science a requirement.

STUDIES ARE ALSO being made concerning possible addition of some courses to the junior high which would be electives, including Spanish and typing for eighth graders.

Fire Destroys Mattresses

Two mattresses were destroyed in a fire in the E. A. Brooks home, south of Thirty-seventh Street in southeast Snyder, about 6:45 o'clock last night, and there was no damage in an earlier fire call responded to by the fire department.

D. A. Porter, fire chief, said that the first fire yesterday afternoon at about 4:30 o'clock was at a residence at 408 Twenty-eighth Street. The occupants were roasting peanuts in the oven, and forgot about them being in the oven.

"The peanuts were pretty well roasted when we got there," Porter said. There was no damage.

Only the mattresses in the Brooks home were damaged by the fire, but the house was filled with a heavy order of smoke. Firemen deororized the house after putting the fire out.

Testimony Of FBI Agent Is Barred

BY DOUGLAS B. CORNELL

WASHINGTON (AP) — The prosecution suffered a reverse today in the court-martial of Sgt. Roy A. Rhodes on espionage charges when an FBI agent was forbidden to testify to what the prosecution described as a confession.

The bar may be only temporary, however.

A 30-minute recess was called to let the prosecuting attorney, Maj. Winchester Kelso Jr., dig up another witness.

Rhodes is accused of espionage conspiracy on allegations that he peddled information to Soviet agents for a fee while he was assigned to the U.S. Embassy in Moscow from 1951 to 1953. He pleaded innocent to that and a companion charge that the falsified a loyalty oath.

At the opening of the second day of the trial of the 40-year-old sergeant, Kelso brought James P. Kehoe, special agent for the FBI in New York, to the witness stand.

A slender, balding man with piercing eyes, Kehoe said he and another special agent had gone to the Army pictorial center at Long Island City, N.Y., last July 2 and asked Rhodes to come to their New York office. He said Rhodes agreed and there was a general conversation on the way in.

Defense counsel Lt. Col. John F. Hummel objected when the prosecution asked Kehoe to describe the conversation. Hummel contended it was necessary for the prosecution to prove first that there was a conspiracy and that Rhodes was a part of it before any statement of the accused could be used against him.

Lt. Col. James P. Healy Jr., serving as judge, sustained the objection and cautioned the 10-member court-martial to disregard Kelso's reference to a confession.

Kelso then asked that Kehoe be excused — he may appear later — and obtained the recess.

Kelso had told the court he will show that an exchange of information and money began after Rhodes went drinking and night clubbing with a Russian mechanic and two Russian women, and wound up in the apartment of one of the women.

Subsequently, he said, Soviet agents told Rhodes the woman was pregnant and used this as a threat to extract information.

Rhodes is married and his wife says she is standing by him because she believes in his innocence. Their home is Eatontown, N.J.

The tall, lean, 40-year-old sergeant listened intently but expressionlessly as Kelso told the 10 officers on the court-martial that Rhodes met the Soviets five or six times in Moscow, gave them information about his training in code work at the Pentagon and information on the habits of U.S. Embassy personnel, and received some $3,000.

Kelso said Rhodes also told the Soviets where he could be contacted on his return to this country.

Involved in the American end of what Kelso contended was an espionage conspiracy were two Soviet officers, Col. Rudolph Abel and Lt. Col. Reino Hayhanen.

Abel was convicted of espionage in a Brooklyn, N.J., trial last October and sentenced to 30 years in jail. The conviction has been appealed.

Hayhanen turned against the Soviet Union and was a key witness in the Abel trial, as he apparently will be in the court-martial case against Rhodes. Kelso said Hayhanen reported that Abel talked with him about a Soviet agent whose code name was "Quebec" and whose real name was Rhodes.

The FBI stepped into the case when Hayhanen defected, Kelso said, and turned up what he said is "convincing evidence" of Rhodes' guilt.

Lt. Col. John F. Shummel, chief defense counsel, pronounced all this "a story that is rather fascinating" if Kelso could prove it. "Much of it is a playback of things that came out in the Abel trial. Rhodes was a witness then and admitted meetings with Soviet and receiving money from them, after a wild party involving a Soviet woman.



SOLDIER GOES ON TRIAL—Master Sergeant Roy A. Rhodes is shown with his wife before the start of his court martial in Washington, on charges of spying. Rhodes, 40-year-old Eatontown, N. J., soldier, has admitted peddling military information to Russia at a time when he was stationed at the U. S. Embassy in Moscow. (AP Wirephoto)

BUSINESS

Continued From Page One

press secretary, was asked whether Eisenhower's prediction that joblessness will begin to decline in March means that the administration looks for an increase in February.

In direct reply, Hagerty simply referred newsmen to Eisenhower's expression of confidence that the "beginning of the end will come in March."

At the outset of his statement, Eisenhower took note of the unemployment figures made public yesterday. He said they indicate that the current falling off in the economy is sharper than usual for this time of year."

The Census Bureau has said that the decline last month was about twice normal.

"I have confidence in the recovery of our economy later this year for two reasons," Eisenhower said.

"First, it is my conviction that the underlying forces of growth remain strong and undiminished.

"Second the firm policy of the government is to foster this recovery in every sound way."

The President said everyone is deeply concerned over the hardships that the unemployment figures reflect "for the families of the additional breadwinners temporarily out of work, and those that have gone on a shortened work week," He added:

"I know that we are concerned, too, with the loss of production involved and the pressure this puts on many businesses across the land. While these developments reflect important features of our present economic situation, they must be seen in perspective as we look ahead."

Eisenhower then went on to predict the start of recovery in March.

Referring to the programs already undertaken or planned to combat the recession, Eisenhower said he was making it public "to dispel false impressions and to make clear the activities of the administration in these fields." Referring then to such activities, he said:

"They include action in recent months by the Federal Reserve System to ease credit, with dramatic results already achieved in a greater availability of credit and lower borrowing costs. Steps have been taken, going back to last August, to stimulate home building, even though we were disappointed by the failure of the Congress to authorize interest rates that would attract mortgage money into many phases of home construction.

"They also include sharply stepped-up expenditures on the national highway building program, an increase in activity under the urban renewal program, and a sharp increase in the first half of this year in the rate at which defense procurement contracts will be placed with private industry."

Lost 'Isotope' Not Dangerous At All

GARLAND, Tex. (AP)—A Geiger counter was hurriedly brought to the school. Ambulances rushed up. Then came police and the sheriff. Finally a three-man Atomic Energy Commission team rushed in from nearby Dallas.

Then the AEC team found that the Geiger counter was haywire and that the suspected lost radioactive isotope, for which a wide search is being made in the Dallas area, was only a harmless lead sinker, the kind boys use in fishing.

Fine Is Assessed On Liquor Count

A fine of $123.50, including court cost, was assessed in county court this morning against Jose Carillo north Snyder, who pleaded guilty to a charge of illegal possession of intoxicants.

Carillo was arrested yesterday afternoon by Arthur Dyson, highway patrolman, on the Big Spring highway. Carillo had 72 quarts of beer and one-half pint of whisky in his possession.

THE SNYDER DAILY NEWS

Published Sunday morning and each evening except Saturday by the Feather Printing and Publishing Co., Inc., at Snyder, Texas.

Entered as second-class matter at the Post Office at Snyder, Texas.

HERBERT FEATHER, Publisher.

SUBSCRIPTION RATES: By CARRIER in Snyder, 25 cents per week, $1.50 per month. By mail in Scurry and adjoining Counties, one year $9.95 Balance of Texas, one year $12.50. All other States $15.00.

MEMBER OF THE ASSOCIATED PRESS

The Associated Press is exclusively entitled to use for republication all news dispatches in this newspaper, also local news published herein. All rights reserved for republication of special dispatches.

Any erroneous reflection upon the character, standing, or reputation of any person, firm or corporation which may occur in the columns of THE SNYDER DAILY NEWS will be gladly corrected upon being brought to the attention of the management.

The publishers are not responsible for copy omissions, typographical errors or unintentional errors that may occur other than to correct it in the next issue after it is brought to their attention.

All unsolicited articles, manuscripts, letters and pictures sent to the Daily News are sent at the owner's risk and the Snyder Daily News expressly repudiates any liability or responsibility for their custody or return.

SCHOOL

Continued from page 1

culating a petition for a $145,000 county bond election to build a recreation center as a part of the county park system to provide recreation for both boys and girls under constant supervision. The recreation center, the group said, would be strictly for youths, although proposals call for a community meeting room to be constructed with the center but with a separate entrance and operated apart from the recreation center.

Dr. Cecil Yarbrough, superintendent of schools, presented to the board results of a survey made among high school students on whether they eat in the cafeteria, reasons for leaving the high school at lunchtime for those who do not eat at the cafeteria, and how the students would respond if a student center-snack bar were provided in addition to cafeteria facilities.

The survey showed that, of 656 students surveyed, 200 eat at the cafeteria five days a week, 60 four days, 67 three days, 23 two days, 31 one day, 275 who do not eat in the cafeteria, and seven questionnaires which could not be classified.

Asked where they eat lunch when they do not eat in the cafeteria, 139 answered they ate at home, 177 at a cafe, 33 at home or a cafe, 29 take their lunch, 37 do not eat, 24 have a coke or candy, and seven made no reply.

In answer to a question as to how many times they would eat at a student center-snack bar if there were one, 152 said they would not eat there, 54 one time a week, 137 twice, 125 thre times, 52 four times, 119 five times, and 17 made no reply.

Asked whether they would eat at a snack bar in preference to the cafeteria, 296 said most of the time, 295 said part of the time, 45 none of the time, and 20 made no reply. On whether they would eat at a snack bar in preference to leaving school at lunch, 250 said most of the time, 277 part of the time, 96 none of the time, and 33 made no reply.

Yarbrough reported that an experimental program in reading is now being tried in West Elementary School and that so far the program is showing good results. The experiment involves grouping students in the third grade according to reading levels for one period of the day and using different teachers with different reading levels.

Mrs. Scrivner Rites Today

Funeral services were to be held at 3 p.m. today at the First Methodist Church here for Mrs. Sally Elizabeth Scrivner, 87, pioneer resident of the Dermott community who died yesterday.

The Rev. L. D. Cleveland, pastor of the Fluvanna Methodist Church, was to officiate, assisted by the Rev. J. Lennol Hester of Snyder and the Rev. John W. Hawkins of Westbrook. Burial was to be in the Dermott Cemetery under direction of Bell Funeral Home.

Surviving are one son, one sister, two brothers, three grandchildren, and one great-grandchild.

PUBLIC RECORDS

BUILDING PERMITS

Snyder Independent Consolidated School District, addition to school warehouse, 1301 Thirtieth Street, $14,985.

MARRIAGE LICENSES ISSUED

Paul Warren Bailey, 18, Box 187, and Cora Mae Mobley, 19, 3202 Avenue H.

WARRANTY DEEDS RECORDED

Mr. and Mrs. Troyce Edwin Guinn, La Plata County, Colo., to Mr. and Mrs. Robert Lee Dryden, lot 2, block 5 Highland addition.

Mr. and Mrs. W. C. Hodges to Miguel Soto, two tracts in section 72-2 H&TC.

NEW VEHICLES REGISTERED

Jim H. Harris from Snyder Motor Mart, 1958 Dodge pickup.

SNYDER THEATRES PRESENT TODAY:

PALACE—"PAL JOEY"
Musical Comedy In Technicolor
Starring Frank Sinatra
With Rita Hayworth and Kim Novak

STARLITE—50c Per Carload
"BEAU JAMES"
In Technicolor & VistiVision
Starring Bob Hope

SECOND FEATURE
'SIERRA STRANGER"
Starring Howard Duff

TODAY'S MARKETS

STOCK AVERAGES
Compiled by The Associated Press

	Indust	Rails	Utils.	60 Stks.
Prev. day	237.6	86.0	75.2	160.0
Week ago	244.7	90.2	75.7	164.2
Month ago	238.3	83.9	74.6	159.4
Year ago	244.4	121.0	73.1	170.3

AUSTIN (AP) — Poultry steady. East Texas 21½-31¼ lb 20. Waco 20. South Texas 21.

FORT WORTH (AP)—Livestock receipts were limited by icy road conditions and a forced market resulted in which prices were 25 to 50 higher on all classes.

Hogs 200; choice butcher hogs topped 21.50 and 22.00, higher price at this market for some months; medium to good hogs 19.00-21.00; sows 17.00-18.25.

Cattle 600; calves 400; good and choice steers and yearlings 23.00-27.00; common to medium 17.00-23.00; fat cows 17.00-19.00; bulls 14.00-19.50; good to choice slaughter calves 24.00-27.00; common and medium 17.00-24.00; medium to good stocker steer calves 22.00-27.00.

Sheep 300; medium, good and choice slaughter lambs 21.50-23.50; other grades and classes scarce; one small lot of stocker lambs which were largely bucks and long-tailed lambs sold at 17.50 as low-grade feeders.

Activity on the stock exchanges in New York yesterday included the following:

	High	Low	Close	Change
Cont. Oil	40¼	39⅞	40¼	off ⅛
Cosden	17⅛	17⅛	17⅛	—
Gulf Oil	150⅞	150	150	off ⅛
Halliburton	57⅜	57	57	off ⅛
Humble Oil	47¼	46¾	46¾	off ½
Monsanto	34⅛	33⅞	33½	off ⅛
Phillips	38⅛	37½	37¾	off ⅛
Socony	46⅞	45⅝	46⅛	off 1⅛
SOC. N. J.	50⅝	49½	49⅝	—
Sun Oil	61½	61	61⅜	up ⅜
Sunray	22⅛	21⅞	22	off ⅛
Texas Co.	57¼	56⅝	56⅝	off ⅞

NEW YORK (AP)—The stock market was mixed in moderately active trading at the opening.

Key stocks showed fractional changes.

Opening blocks included:

Bethlehem off ¼ at 33⅜ on 2,000 shares; Lockheed up ⅜ at 41⅜ on 1,000; General Motors off ¼ at 34¼ on 3,500; General Electric off ⅜ at 60¼ on 1,000; and North American Aviation off ½ at 29¾ on 2,500.

Continental Oil dropped 1 to 39¼ on 1,700 shares.

The market fell again yesterday. The Associated Press average of 60 stocks declined $1.30 to $160.00.

Man Returned Here On Felony Charge

Sheriff Earl Abercrombie yesterday returned A. Miller, formerly of Snyder back here on a felony charge of check swindle.

Miller has already pleaded guilty in several other cities to similar charges and has a count pending at Wichita Falls. He was returned here from Wichita Falls.

Escape Plot By Shaver Is Disclosed

SAN ANTONIO (AP)— Convicted rape-slayer Jimmy N. Shaver, 31, who still faces probable death in the electric chair, planned an escape attempt while at Bexar County jail a few months ago.

This was disclosed last night by Sheriff Owen Kilday, who obtained details of the escape plan from a 20-year-old jail inmate.

Kilday said Shaver and Donald Martin Summers, 32, plotted the escape attempt while they were cellmates. It never came off, the sheriff said, because the pair had planned on the help of a man who was to be released from the jail.

Inmates can't visit other prisoners within 60 days of their release, he added, and Shaver and Summers apparently didn't know this.

Summers, facing a 20-year prison term for armed robbery, saved Shaver from death in the electric chair a week ago by "confessing" it was he, not Shaver, who killed and raped 3-year-old Chere Jo Horton here in 1954.

Bond Of $250 Set

Bond of $250 was made this morning here by Jack Walton Pruett, charged in county court with driving while intoxicated.

Sureties on the bond were Gene L. Dulaney and J. L. Browning. Pruett had been arrested by city police.

NOTES HOSPITAL

The following admissions and dismissals at the two Snyder hospitals are only those whose names have been released by the hospitals.

SNYDER HOSPITAL

ADMISSIONS — Mrs. Carl Keller, 901 Twenty-fourth Street; Joyce Watson, 210 Thirty-sixth Street; Clem Smoot, Avenue K; Thomas Arrmendores, Arah Route; John Mirelas, Route 2, Hermleigh; James Vincent, 317 Thirty-sixth Street; Mrs. Park Hamilton, 1904 Avenue N.

DISMISSALS — Lloyd Devenport, 2303 Avenue U; I. H. Jones, Box 1624; Mrs. J. B. McAlister, 1006 Twenty-ninth Street; Mrs. D. H. Dollins, 2805 Avenue H.

COGELL MEMORIAL

ADMISSIONS — Joe Stroud, Route 3; Margaret Kimmel, Route 1; Oma Grace Waters, Clairemont Route; Doris Teague, 2807 Avenue G; Mary Crouch, Oasis Court; E. J. Hardin, 3108 Hill Avenue; Lyn Dean Cassity, 3110 Avenue V.

DISMISSALS — Bonnie Johnson, 1001 Thirty-third Street; Ruby Johnson and baby, 2006 Twenty-seventh Street; Etta Lee, Snyder; Pauline Colvin, 3717 Rose Circle; Charles Griffett, Gen. Del.; Dan Hamil, 2306 Twenty-fifth Street.

BIRTHS

Mr. and Mrs. Gerald Cassity, 3110 Avenue V, are parents of a seven-pound, seven-ounce son, born at 2:49 a.m. today in Cogdell Memorial Hospital.

Canyon DRIVE-IN
Ph. 3-7212 Big Spring Hwy.
50¢ Carload Days
LAST TIMES TONIGHT!
Feature No. 1
FRANK SINATRA ELEANOR PARKER KIM NOVAK
Otto Preminger's THE MAN WITH THE GOLDEN ARM
A United Artists Release
Feature No. 2
FRANK SINATRA IN HIS FIRST WESTERN! JOHNNY CONCHO
PLUS COLOR CARTOON

Plastic Rocket Is Fired By Japanese

AKITA, Japan (AP)—A Japanese team today launched a plastic rocket, believed to be the world's first. The inventor said it cost about a fifth less than a metal rocket and should give more accurate observations of electrical phenomena.

The tube-shaped rocket was 9 feet long, 51 inches in diameter, weighed 78 pounds and carried a radio transmitter.

Experts from Tokyo University who sent it up said it climbed to 7,200 feet, then arced down about 33,000 feet off the northwest coast. Its speed was estimated at three times that of sound.

All School Musical
"THE KING and I"
To Be Presented
February 27-28
March 1
High School Auditorium
8 P.M.
Admission—$1.00

READY TO PITCH INTO YOUR JOB

with new hustle, new muscle, new style!



Model 3445 Step-Van with 8-foot body

Right: Model 3105 Panel with 7-foot body
Center: Model 3804 Pickup with 108-inch cargo box

Watch 'em ride those all-day runs with a lively new kind of heads-up efficiency! Watch 'em keep at it, too—week after week straight through the calendar. Chevy's new light-duty Apache line is loaded with new ways to stay and save on long schedules.

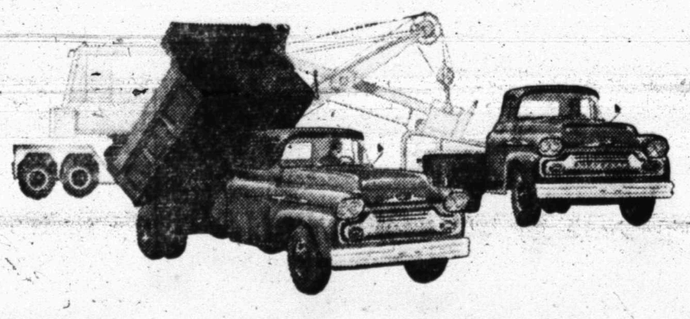
When time means everything—you need a truck with everything. You need a Chevrolet! All Chevy pickups and panels are quick-as-a-whip hustlers in traffic and on the highway. They have Chevrolet's own special brand of built-in muscle—extra-rigid front end sheet metal and hefty frames. They have new contoured fenders, dual headlamps. Big-cargo pickup and panel bodies combine good looks with can-take-it durability.

New Step-Van delivery models complete with bodies

Got a delivery job? Look over Chevrolet's spacious new, feature-packed Step-Vans with walk-in bodies.

Higher powered V8 and 6

Chevy offers the improved fuel-saving 145-h.p. Thriftmaster 6. For more power—with maximum economy—the new 283-cu.-in. 160-h.p. Trademaster V8 is available at extra cost.



WATCH NEW TASK-FORCE MIDDLE-WEIGHTS AND HEAVIES HANDLE ANY SIZE HAUL!

Chevrolet's rugged medium-duty Vikings can move big loads fast. Chevy's heavy-weight Spartans feature the 230-h.p. 348-cu.-in. Workmaster V8—a new kind of engine for a new kind of efficiency and economy. See your Chevrolet dealer soon.

NEW CHEVROLET TASK-FORCE 58

Only franchised Chevrolet dealers display this famous trademark CHEVROLET *See Your Local Authorized Chevrolet Dealer*

et Is
anese

P—A Japanese
ched a plastic
be the world's
r said it cost
than a metal
give more ac-
s of electrical

rocket was 9
es in diameter,
and carried a

okyo University
id it climbed to
ced down about
northwest coast.
imated at three
nd.

All
School
usical
THE
ING
and
I"
To Be
Presented
ebruary
27-28
March 1
n School
ditorium
8 P.M.
ission—$1.00

cargo boat



HEART O' THE HILLS—Shown above is a view of the main building at the Heart o' the Hills camp near Kerrville, Texas. Mr. and Mrs. Kenneth Jones, owners and operators of the camp will be in Snyder Thursday evening, Feb. 13, and will show a movie at the Martha Ann Woman's Clubhouse at 7:30 o'clock. Parents and girls from ages 6 through 13 are cordially invited to this showing. Mr. and Mrs. Jones will be guests here in the home of their daughter, Mr. and Mrs. Dick Roberts, who are sponsoring the program.

Girls Camp Film To Be Shown Thursday Evening

Young girls and their parents will be thrilled Thursday evening at the beautiful films to be shown by Mr. and Mrs. Kenneth Jones, owners and operators of the beautiful Heart O' the Hills camp at Hunt, Tex.

Several girls from Snyder attended the camp last year. It is located 16 miles west of Kerrville in the South Fork of the beautiful Guadalupe River. All the luxurious facilities of this resort are exclusively for use of the campers. The aim of the camp is to provide recreational experiences out-of-doors with ample opportunity for educational and social life through group living. The desire of the Camp is to find the abilities and talents of each girl and to encourage their development and use.

The most valuable training for the campers does not appear on the regular schedule of activities. Self-reliance is gradually developed through the performance of various duties. Each girl learns to care for herself as she never realized she could. She finds that mother is not beside here and the "Teepee Squaw" expects each Indian to keep her possessions neat and straight. Naturally, she will not be perfect, but whatever tasks seem too hard, the able assistance of her leader soon makes everything easy. She will learn group living that other girls have rights which she must respect.

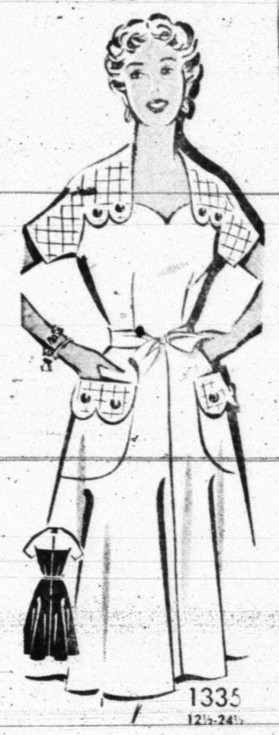
This wonderful training will promote confidence in the young lady and she will realize her profits from this camp as she is growing into a wholesome woman.

The girls are not just all together in their duties. The age groups are broken down into Midgets who are 6, 7, and 8 year olds, sub-juniors 9 years, Juniors, 10 and 11, and the senior group includes 12 and 13 year old girls. There is a teen group which includes 14 year old campers who come by invitation only.

This film promises to show the people of Snyder the profits their children can gain by attending such a wholesome and educational camp. They will realize that a wholesome camping experience develops self-confidence, a better sense of responsibility, independence, and the ability "to be a success" away from home. Plan now to attend.

Flounces appear on those 1925 type evening dresses in the Paris collections. They're made of silk crepe, and in them you can look just like your mother did when she was a flapper.

Combine Your Fabrics



LOOK as young and pretty as can be in this collarless daytimer that unites two lovely fabrics with charm. A half-size special.

No. 1335 with PHOTO - GUIDE is in sizes 12½, 14½, 16½, 18½, 20½, 22½, 24½. Size 14½, 35 bust, 4 yards of 35-inch; 1 yard contrast.

Send 35c in coins for this patern to IRIS LANE, (care of Snyder Daily News), Box 438, Midtown Station, New York 18, N. Y.

WOMEN

The Snyder (Texas) Daily News, Wed., Feb. 12, 1958 3

Jaycettes Hold Meeting Tuesday Night

The Snyder Jaycettes met Tuesday evening at the Martha Ann Woman's Club with Mrs. Doug McGlaun as hostess.

Mrs. Gene Thompson, president, conducted the business session. A report was given by Mrs. McGlaun on the vests to match the Jaycee's. The club voted to purchase the vests and sell them to the members.

The group also voted to send a donation to the state Jaycettes in support of the Jaycettes project, mental health.

A social committee was appointed to make plans for the installation dinner to be held April 8. Mrs. Margie Cowley state president, and her husband will be special guests.

Mrs. McGlaun introduced Mrs. Sis Ketner, who presented a program on flower arranging. Mrs. Ketner, told of the different types of arrangements, proper materials and how to cut and prepare the flowers.

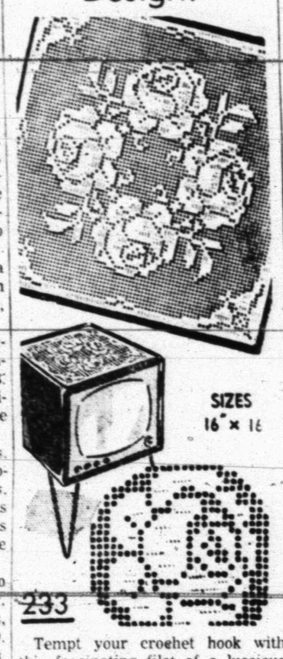
Refreshments were served to nine members, one new member, Mrs. Bill Brown and five guests, Mrs. Joe Lathem, Mrs. W. D. Mickler, Mrs. Howard Gray, Mrs. Frank Taylor and Mrs. Ketner.

Lewis Taylor Recovers After Prolonged Illness

CUTHBERT (Spl.). — Word has been received form Dallas that Lewis Ray Taylor, son of Mr. and Mrs. R. K. Taylor of Dallas, and grandson of Mr. and Mrs. Lewis Dunn, has been dismissed by his doctors. Following a checkup last week the doctors say he has completely recovered from a bone infection in his legs. He has been in a wheel chair and crutches for the past three years.

Paris shows bedjackets of blue lace worn over matching blue satin pajamas.

A Luscious Rose Design!



Tempt your crochet hook with this fascinating filet of a luscious rose design. It measures 16 inch square when completed and is an ideal topping for the TV set. No. 233 has crochet directions, filet diagram.

Send 25c in coins for this pattern to MARTHA MADISON, (care of this newspaper), Box 438, Midtown Station, New York 18, N. Y.

Bake Sale To Be Held By Church Group

Members of St. John's Episcopal Church Women's Auxiliary will hold a Valentine bake sale Friday morning at 10 o'clock.

The sale will be held at Furr's Super Market, Twenty-sixth Street and Avenue Q. Mrs. Charles McCaleb said.

WOMEN'S CALENDAR

THURSDAY

Suburban Study Club meets with Mrs. R. D. White, hostess.

Central Elementary Parent Teachers Organization meets at 3:45 p.m. in the school ditorium.

Joy Dodson group of the First Christian Church meets at 9:30 a.m with Mrs. Lil Hays, 2902 Forty-second Street.

Friendly Fellows 42 Club will meet at 7 p.m. at the Martha Ann Clubhouse with Mr. and Mrs. H. J. Brice, hosts.

Town and Country Garden Club will meet at 2:30 p.m. at the Martha Ann Clubhouse. Mrs. Carl Dillaha, hostess. Special guests to be present.

Snyder Twilight Garden Club will meet at 7 p.m. at the Martha Ann Clubhouse with Mrs. Norman Phillips, Mrs. Maurine Pilcher and Mrs. Brad Holt, hostesses.

Women Auxiliary for the Canyon Reef Medical Society meets with Mrs. Carl Dillaha, 3111 Forty-first Street.

Snyder Palette Club will meet at 2 p.m. at the Martha Ann Clubhouse. Mrs. O. K. Fletcher, hostess.

Central Elementary P-TA at Central auditorium, 3:45 p.m.

The North Elementary P-TA will meet at 3:45 p.m. in the speech-arts room for Founders Day program.

FRIDAY

Opti-Mrs. Club meets at 12 noon at Mary Lynn's Tea Room.

Eastern Star Banquet will be held at the Village at 6:30 p.m. Following at 8 p.m. will be a called meeting of Eastern Star Deputy Grand Matron at the Masonic Hall.

El Feliz Club will meet at 3 p.m. at Mary Lynn's Tea Room. Mrs. R. E. Gray, hostess.

Ladies Auxiliary of St. John's Episcopal Church will hold valentine bake sale at Furr's Super Market at 10 a.m.

SATURDAY

American Association of University Women will meet at 10 a.m. with Mrs. Dan Gibson, hostess.



THE HOUSTON SYMPHONY ORCHESTRA

Symphony To Appear Here Is Relatively Young Group

The Houston Symphony which will present a concert here on Friday, February 21st. for members of the Civic Music Association, has been called by Sir Thomas Beecham, one of the finest orchestras in the United States, Sir Malcolm Sargent, Ernest Ansermet, Bruno Walter and other eminent conductors who have appeared with the Houston Orchestra in recent years, have been equally enthusiastic about its quality.

Now, with Leopold Stokowski as Music Director, the Orchestra is in a great new phase of its development. Its calibre continues to heighten. Names of virtuosi- musicians, well-known in the profession, are intermingled with those of younger instrumentalists who come highly recommended from the best conservatories.

The average age of the musicians in the Houston Symphony is 33, well under that of many other orchestras. This is one reason for the vitality and added zest for which the orchestra has been acclaimed. With the exuberance of youth, they approach each musical work as a challenge to conquer.

WHAT'S GOING ON

MR. AND MRS. J. E. MILLER, and MARGARET of 3605 Avenue V, had as guests Monday, MR. AND MRS. DAN MAY and son of Anadarko, Okla. Mr. May is with the Big Chief Drilling Co.

LINDA McKINNON ON HONOR ROLL

Miss Linda McKinnon, daughter of Mr. and Mrs. T. J. McKinnon, 4014 Austin Avenue, Snyder, has been placed on the honor roll of Lon Morris College for the first semester of the 1957-58 session.

To earn this honor a student must make at least 36 grade points counting an A 3 points, B 2 points, and C 1 point per semester hour.

Linda, A sophomore, is sophomore class favorite, is on Who's Who, was runner up for most popular, is president of Phi Theta Kappa, national honorary society of junior colleges, is business manager for the Alexandra, the college annual, and is a member of student council.

Mrs. A. Barr Hostess To Circle Meeti

The O'Neil Circle of Baptist Church met Tue home of Mrs. A. L. B Thirty-second Street.

The Mission Study b Look, The Cities" was Mrs. James Luedecke.

Members were remin items for the hospital Falls. The box is to b week.

The "Week of Prave Missions" Feb. 24-28 v with Mr. and Mrs. Cullough, former mis Jamacia to speak on F

Next Tuesday the circles will be Bible the book "Soul Winnin ces of the Bible," witl ing place to be annou

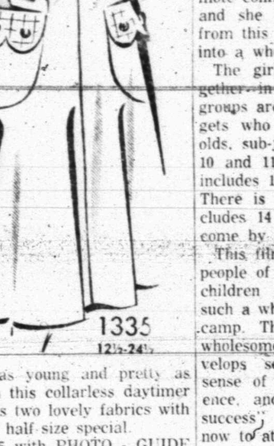
Cookies and coffee by the hostess to Mr Miller, Mrs. John B Kenneth Baker, Mrs. I and Mrs. Luedecke.

Thoughtful

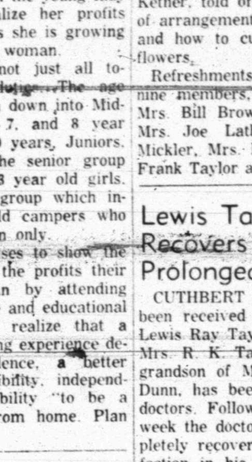
SAYRE, Okla. (AP) Lord complained so lo about his hands bein to wash dishes, his to help him out. She p a pair of rubber glov

Announcing OPEN HOUSE

Merle Norman Cosmetic Studio's
ALL DAY SATURDAY
FEBRUARY 15th!



MRS. VERNON MILLER
Owner



MRS. JUNE SPARKS
Guest of Honor
(Former Owner, Now Owner of Merle Norman Studio in Midland)



MRS. BILLY JOE BROWN
Manager

DOOR PRIZES TO BE GIVEN AWAY!
(Including Completely Fitted Merle Norman Week-Ender)
EVERYONE IS CORDIALLY INVITED TO ATTEND!

SUNDAY AT 1:01 A.M

ALL SNYDER TELEPHONE NUMBERS WILL HAVE TWO LETTERS AND FIVE NUMERALS

Remember to dial TWO LETTERS and FIVE NUMERALS after 1:01 a.m., Sunday.

For example: HIllcrest 3-4783 you'll dial it H-I-3-4-7-8-3.

When you give a number to a friend, say it like this: "HIllcrest three . . . four-seven . . . eight-three.

If you make a mistake in dialing, please hang up and check the number in the new directory, then dial again.

Many people find it convenient to jot down new numbers they've looked up in the directory.

EARLY SUNDAY MORNING, you start calling the new telephone numbers in Snyder will have *two letters* and *five n*

The surest way to get the numbers right is to look in your phone directory.

Starting on February 16, you'll dial a new way. But the simple . . . and paves the way for telephone progress.

THE CHANGE MEANS TELEPHONE PROGRESS

The new system provides more telephone numbers to serve more and more people, and paves the way for the connection of Snyder to the nationwide Long Distance dialing network. This will be one of the most important advances in telephone service here since dial telephones were installed.

you'll get TWO LETTERS and FIVE NUMERA on "2-5" D

SOUTHWESTERN BELL TELEPHONE COMPANY

LONG DISTANCE IS TWICE AS FAST WHEN YOU CALL BY NUMB

OUR VIEW

Challenge From Within

Our way of life, which is a source of deep pride to ...Americans, takes a cuffing all too often on the ...front.

The latest example is the investigation of the ...al Communications Commission by a congressional ...mittee.

Although Democracy was not designed that way, ...ears that we always have with us those who have ...oo scruples whenever there is an opportunity to use a ...public position for self gain.

They are positive thinkers so long as such thoughts are calculated to result in personal benefit to themselves. ...they are immediately negative, or apathetic at best, if ...there is no personal gain involved, no matter what the ...benefit may be to their community, state, or nation.

Congressional "probers," as they have come to be known, have uncovered many of these. The methods followed by the probers often appear crude, and we ...occasionally if there is no less brutal way to ...expose the greed that exists. Yet the individuals involved ...not reluctant to become brutal themselves if it serves ...purpose.

Too often when fears are expressed for the country's future, Washington points across the sea, and perhaps ...ourselves are prone to cast wary glances toward ...Washington when we could be doing our bit closer to ...

In recent years, the tide appears to be rising, from ...up to the bottom. On the other hand, it may be ...the spotlight of public opinion has been turned on ...wrong doings with a brilliance never before attained. ...let's increase the voltage.

Regardless of whether it involves federal, state, ...or local positions, one case is too many.

Every time one develops, Americanism is dealt a ...from within.

Business Firms Are Pepping Up Selling

By SAM DAWSON

NEW YORK (AP) — Companies are pepping up their selling efforts today as a cure—for their own firm at least—for the recession.

They are wooing the consumer with promotions and gimmicks from trading stamps to discount-type price cuts. They are looking to the colleges to turn out more good salesmen—and egging on the ones they have to try harder.

They are making pleas to the buying public to keep the purse strings loose in everyone's interest. George P. Hitchings, manager of the economic analysis department of Ford Motor Co., says buying at the normal rate can keep the slump from going deeper.

They are planning conferences to convince consumers they should upgrade their eating, clothing and housing standards.

Through their representatives they are urging Uncle Sam to come to their aid by cutting taxes to release more buying power and by increasing government spending.

In some ways it's an uphill job.

In recruiting college students as salesmen there are a couple of snags. J. D. Staunton, director of training headquarters staff, National Starch Products, Inc., says a survey of 31 colleges in 25 states shows that many college men look on a selling job not as a career but as a way to find out about a company in preparation for stepping into a management job.

College men also generally have wrong notions of what a salesman's job today includes, he says.

Businessmen ought to help change this, he says.

Or take the efforts to get people to upgrade standards — meaning, buy more or spend more. Some 40 farm and food industry groups are meeting in Washington soon. Aim: to try to reverse the "rising consumer indifference to the necessity for an adequate and balanced diet."

Homer R. Davison, president of the American Meat Institute and chairman of the planning committee for the conference, blames the trend on "food fads, self-prescribed diets and the American tendency to hurry and rush" which result in "meals lacking the nutrients essential for good health."

He says the conference is backed by farmers, processors, distributors and merchandisers.

In some other lines that the selling is getting harder. Rising prices have a big part in this. But economists point out that there are other reasons.

For one, many consumers have had 10 years to buy the home and other gadgets denied them during the war. They might always want more of them, but their need may not be urgent.

And family needs change. The big baby crop of the 40s are entering the expensive school ages, with large families the style. Sending a boy to college takes a lot of discretional spending money out of the family budget.

Today's salesmen, especially of durable goods, run up against this every day. A tax cut would make his job easier—but still not a cinch.

Ice Threatens To Block River Traffic

ST. LOUIS (AP)—Mississippi River boats are fighting through foot-thick ice from above Alton, Ill., to below the junction with the Ohio River at Cairo, Ill. Traffic may soon be blocked entirely.

Gorges of ice piled up as high as three feet along the river and at locks.

The Mississippi has been frozen over in the St. Louis area for 10 days, the longest freeze of the winter.

Primitive Tactics ... Gas Measure

By JAMES MARLOW
Associated Press News Analyst

WASHINGTON (AP) — Some people cut their throats once, and ...'s enough. But the natural gas ...ple are beginning to make a ...by of it.

...hey spend a lot of money trying to get through Congress a ...atural gas bill which will free ...m of government price control ...mean millions for them.

...men, by primitive tactics, they ...ck their chance. They did that ...1956. In Texas this week they ...about ruined any hope for ...sage of a gas bill this year.

...oney were going well in 1956, ...President Eisenhower favor- ...toward a natural gas bill and ...Democratic and Republican ...swers in Congress behind it.

...nden suddenly Sen. Case (R-SD) ...bamboozled the country by telling the ...state some lawyer he didn't ...w had dropped $2,500 into his ...lection campaign fund. And ...said he thought it was done ...influence his vote on the bill. ...Democrats and Republicans ...bowed up anyway to pass the ...But by now there was an ...from this piece of gas legis- ...on and Eisenhower vetoed it, ...latter the 1956 disaster, with no ...on in 1957, a new try was to ...made this year. On Monday ...Rep. Joseph Martin, House ...publican leader, was given a ...s-a-plate dinner in Houston. ...Martin was the speaker at ...

...non Banners Go

...EMPHIS, Tenn. (AP) — Those ...non Carnival banners that ...booed in the breeze last carni- ...season are going to be de- ...oyed. They were made of ray- ...The carnival's publicity com- ...ee made the decision. The ...ones will be 100 per cent ...n.

...ett ...

...ng ...

...Wife ...
— Clarence ...
...ud and ...
...too tense! ...
...wife decided ...
...resented ...
...es.

...ed to ...
...at ...
...e sent ...

...for ...
...ill be ...
...C. W. ...
...ions ...
...eb. 25 ...
...program ...
...study ...
...Experiment ...
...the mem- ...
...nced ...
...were ...
...s. Durwood ...
...rown, ...
...N. Hamm ...

...ay. ...

...umerals. ...

...new tele- ...

...change ...

...ER

...S

...LS

...AY

...TIME 23 MIN.

...AP Newsfeatures

2-12

...what he said was "just another one of those Republican fund-raising dinners."

It was put on by H. J. (Jack) Porter, Republican national committeeman and an Eisenhower supporter from away back.

But the Washington Post brought to light a letter written by Porter Jan. 30 to boost the sale of tickets for the dinner.

The letter said it would be up to Martin, described as a friend of the bill, "to muster at least 65 per cent of the Republican votes in order to pass the gas bill this year." And the letter added: "The dinner must raise substantial amounts of money for the Republican party as part of these will go towards the election of Republican congressmen and senators." The post estimated the dinner raised $100,000.

After this letter appeared in the Post Tuesday, the Eisenhower administration and the Republican party leadership began denying any knowledge of it. Eisenhower's press secretary James C. Hagerty said no one at the White House had known.

Meade Alcorn, Republican national chairman, said the same, plus this: "The Republican National Committee will not accept any funds from the proceeds of the Houston dinner."

Martin, too, denied any knowledge of the letter but said he would vote for the bill.

Another Republican, Sen. Aiken of Vermont, said: "It's odd that people who can amass millions of dollars show so little political judgment."

This whole episode gave support to opponents of the bill. It's bound to make Democrats and Republicans who'd like to vote for it a little self-conscious. No one now sees a rosy future for the bill.

Mild Solon Backs Schwartz To End

By ED CREAGH

WASHINGTON (AP) — Mild-mannered is the word for Morgan M. Moulder.

The Missouri Democrat is about the last member of Congress you would expect to be embroiled in a headline controversy.

But he hit the front pages resoundingly yesterday through his middle-of-the-night resignation as chairman of a special subcommittee investigating six government agencies.

And he seemed relieved that the burden of the job was behind him.

Moulder, 53, wears dark suits of solid color, stiff collars and conservative ties.

He is no sourpuss. His manner is quietly courtly with a generous overlay of geniality. Friends say he can hold his own in a friendly poker game.

But there was nothing friendly about the fracas in which Moulder has been involved, increasingly, over the past six months—that is, ever since he named Bernard Schwartz of New York as chief counsel of the subcommittee.

Schwartz's investigative zeal — or his methods, depending on who's telling the story — got him in trouble with Rep. Harris (D-Ark) and some other subcommittee members almost from the start.

But Moulder remained a Schwartz backer to the last, and gave up the chairmanship — to Harris, for now at least — when the subcommittee voted 7-4 after a daylong row Monday to fire Schwartz.

What he may lack in color, Moulder makes up in consistency. "Even-tempered. . . level-headed. . . hard-working"—these are the terms by which colleagues tend to describe him. Much of his Capitol Hill work has been as a member of the Committee on Un-American Activities.

A native of central Missouri, Moulder attended public schools, was graduated from Missouri University and studied law at Cumberland University in Lebanon, Tenn.

He served four terms as prosecuting attorney of Camden County, Mo., where he still maintains a home, and was a Circuit Court judge when first elected to Congress in 1948.

Moulder is married and has one daughter.

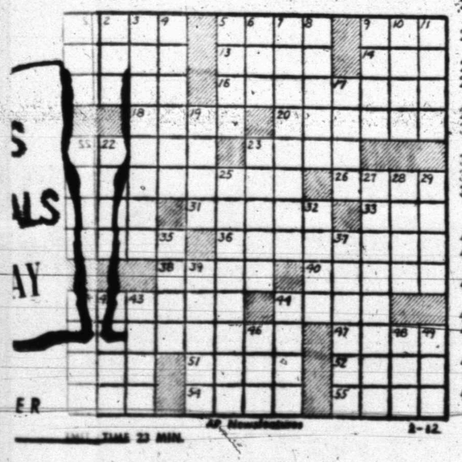
Crossword Puzzle

ACROSS
1. Crackle
5. Ripples
9. Against
12. Old Irish coin
13. Military assistant
14. Direction: Lat.
15. Armpit
16. Aromatic
17. Religious ...
18. Poor: slang
19. ... room
20. Appellation
21. Quiet
22. Trouble
24. ...
25. ... in Greece
30. Low
31. Unknit
33. Goddess of healing
34. Sea birds
36. Flower stalk
38. In bed
40. Treat ... roughly
41. Sparing
44. Incentive
45. Turning
47. Shrub genus
50. Tuck food
51. Arrow poison
52. English school
53. Footlike part
54. Retain
55. Affirmative votes

DOWN
1. Salt
2. Greek island
3. Act of talking for one's own
4. Next to last
5. Fall short
6. Be the matter
7. Obtained
8. Yet
9. Rodents
10. Away from windward
11. Some
17. Individual performance
19. Close
21. Subdue
22. Boy's name
23. Was very fond of
25. Measuring tape
27. Safety
28. Horizontal timber
29. War god
32. Put up with: colloq.
35. Ancient tale
37. Seasickness
39. Method of coloring fabrics
41. Tighten
42. Roar of the surf
43. Amer. Indians
44. Percolate
46. English letter
48. Female rabbit
49. Belgian commune

A	S	H		P	A	S	S		B	A	S	H
L	E	A		I	M	P	E	D	A	N	C	E
A	R	M		C	A	U	C	A	S	I	A	N
R	A	M	E	K	I	N		T	I	L	T	S
		E	V	E	N		T	U	N			
B	E	R	E	T		R	A	M		P	E	W
O	V	E	R		F	I	X		F	A	R	E
P	E	D		S	A	D		G	O	R	G	E
			A	W	N		B	L	O	T		
A	D	A	G	E		W	O	O	L	E	N	S
C	O	M	E	D	I	A	N	S		R	O	E
E	M	I	N	E	N	C	E	S		R	U	E
S	E	A	T		N	O	S	Y		E	N	S

Solution of Yesterday's Puzzle



AP Newsfeatures 2-12

DENNIS THE MENACE



"JUST WIGGLE YOUR FOOT QUIETLY. IT ISN'T NECESSARY TO KEEP SAYING 'WAKE UP'!"

MISS YOUR PAPER?
DIAL 3-5486

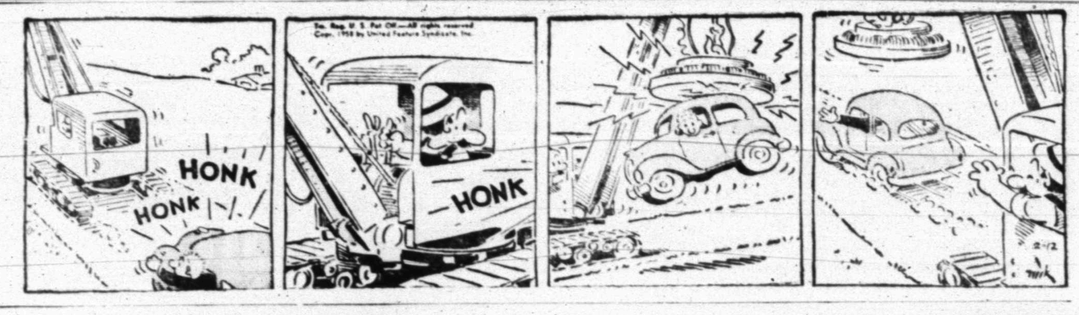
JOE PALOOKA



MARY WORTH



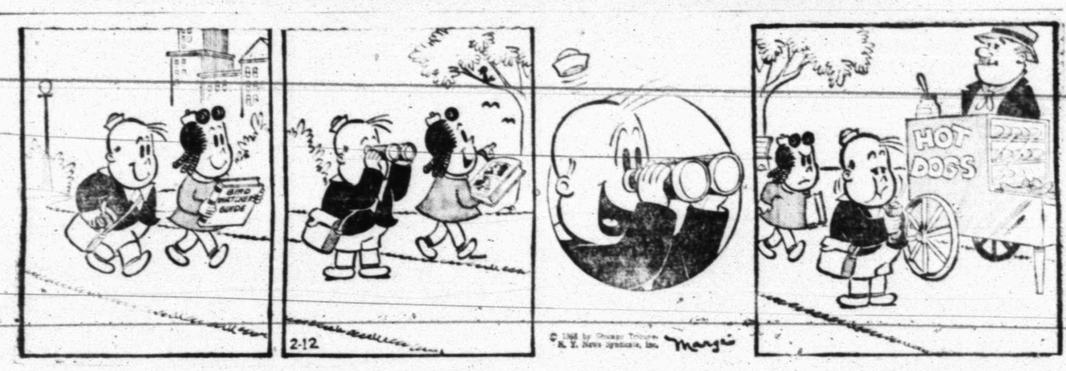
FERDINAND



THE SAINT



LITTLE LULU



DIXIE DUGAN



KERRY DRAKE



GRANDMA



REX MORGAN



Po... Du...

By JA...

WASHINGTO... Democratic lib... today they will... the Republican... the natural ga... gress and in th... paign.

Both propon... of the cont... agreed, howev... chances of pas... by the furor... group's tying s... ure to a Rep... dinner.

Texas Repub... 000 Monday ni... a-plate dinner ... tised as an ap... House Republi... (Mass), H. J. ... publican natio... urged contrib... tickets becaus... ter, Martin ha... natural gas bi... need to muste... cent of the GO... the bill this ...

Both the W... Republican N... disavowed an... the appeal an... mittee said it ... of the money ... Texas party o... not know what ... the proceeds.

Martin said ... ing in advance ... connection wit... he said he co... er one of tho... raising dinner...

Democratic ...

Con... Awa...

WACO (AP)—T... of a Waco fil... and kidnapers ... were in the M... today awaiting ... fore a special ...

The ex-con ... trial here i... Moore Jr. ge... them within ...

Moore said ... murder and ... against Frank... Oklahoma Cit... Runo, 24, Ho... of Ray Spen... station attend...

Perkins yes... he was alone... "accidentally" ... tried to hit S... with a gun ...

Perkins and ... here last nig...

811 - 25...

Political Ride Due Gas Bill

By JACK BELL

WASHINGTON (AP) — Self-styled Democratic liberals made it clear today they will be prepared to cite the Republican voting record on the natural gas bill both in Congress and in the fall election campaign.

Both proponents and opponents of the controversial measure agreed, however, that the bill's chances of passage were lessened by the furore over a Texas group's tying support of the measure to a Republican fund-raising dinner.

Texas Republicans raised $100,000 Monday night through a $100-a-plate dinner in Houston, advertised as an appreciation dinner for House Republican Leader Martin (Mass). H. J. Porter, Texas Republican national committeeman, urged contributors to purchase tickets because, he said in a letter, Martin had helped to pass a natural gas bill in 1955 and would need to muster support of 65 per cent of the GOP members to pass the bill this year.

Both the White House and the Republican National Committee disavowed any connection with the appeal and the national committee said it would accept none of the money. Porter and other Texas party officials said they did not know what would be done with the proceeds.

Martin said he also knew nothing in advance about the gas bill's connection with the dinner, which he said he considered "just another one of those Republican fund-raising dinners."

Democratic National Chairman Paul M. Butler said in a statement that Martin's name was "used to give prestige and authority to the shoddy exercise in mass bribery. . ." He described it as shocking.

The gas measure would remove producers from direct control of the Federal Power Commission, but would continue FPC regulation over interstate pipelines. It is generally favored in gas producing areas, but opposed by many major consuming areas, including many large cities.

While most supporters and critics of the measure thought the current publicity would kill it, House Speaker Sam Rayburn (D-Tex) said the bill will be called up in the House late this month.

Martin said he is still for the gas bill and will support it when it comes to the floor.

Sen. Humphrey (D-Minn) predicted the bill will be defeated. He has contended the measure would result in an increase in gas bills paid by consumers.

Sen. Neuberger (D-Ore) said he was amazed by the "brazen approach" he said Porter and Texas oil contributors had taken in efforts to get the measure through Congress.

Sen. Clark (D-Pa) called on President Eisenhower to disavow the measure—similar to one Eisenhower vetoed two years ago because of the "arrogance" the chief executive said oil lobbyists had displayed.

"The event at Houston demonstrates that the oil men have lost none of their arrogance," Clark said.

Dairy Farmer, Attorney Are Left In Race

MINNEAPOLIS (AP) — A dairy farmer and an attorney, both young and relatively unknown, will battle over a vacancy in Minnesota's First Congressional District Tuesday. Each won nomination in a primary that followed the form chart all the way.

State Sen. Albert Quie, 34-year-old dairy farmer aided by his party's endorsement, easily topped a field of seven Republicans.

Eugene Foley, 29-year-old attorney from the little Mississippi River town of Wabasha, also bearing his party's blessing, had an even easier time beating two independent Democratic candidates.

The combined unofficial Republican vote total was 58.5 per cent with 3 of 410 precincts missing. This was about one and a half per cent less than the district's Republican vote for Congress in the 1956 primary, and well under that of elections of prior years.

Democrats took some heart from that percentage in girding for the Feb. 18 runoff fight between Foley and Quie for the seat emptied last month by the death of Rep. August Andresen. Andresen had represented the district in Washington for 31 years.

Oil Firms Bid On Indian Land

WINDOW ROCK, Ariz. (AP)—Bids totaling nearly seven million dollars submitted by oil companies for drilling rights on 119,752 acres of Navajo land in Arizona and Utah were tabulated here yesterday.

This brought to nearly 26 million dollars the offers made for oil leases on the reservation in the past two months.

In yesterday's tabulations, the Bureau of Indian Affairs and the Navjo Tribal Council opened high bids totaling $6,424,527.26 for exploration leases on 73,825 acres of reservation land in Arizona. The high bids on 45,927 acres of Indian reservation land in Utah totaled $445,124.68.

A combine of Sinclair, Phillips and Pan-American Oil companies submitted the largest single bid. It was $1,308,441.60 for 2,560 acre tract seven miles south of Mexican Waters, Apache County, Ariz. The offer, averaging $511.11 an acre, was described by oilmen as a record for unproven oil land.

The same combine bid $1,067,367.45 for an adjoining tract of 2,357 acres.

A total of 32 tracts were offered in Arizona and 19 in Utah.

Yesterday's bids will be reviewed by the Bureau of Indian Affairs and the tribal oil consultant. Leases then will be awarded by the bureau.

The bids cover drilling rights only. Should oil be produced on the land, one out of every six barrels will go to the Navajo tribe.

Men Actually Weaker Sex

LOS ANGELES (AP) — "Actually men are the weaker sex," says Dr. W.C.W. Nixon, professor of obstetrics at the University of London, England.

He told a gynecological conference here that more than 15 per cent of English fathers insist on being in delivery rooms with their wives.

"One father fainted dead away while watching his child being delivered," Dr. Nixon said. "He smashed to the floor and was knocked for six (knocked out).

"When we could get around to him, we discovered he had a broken jaw. His wife went home with the baby in four days, but he spent six weeks in our hospital."

Testimony In Murder Trial Is Resumed

ALICE, Tex. (AP)—Testimony resumed here today in the murder trial resulting from a highway crash which killed five persons.

Innocencio Ozuna, 31, is on trial, accused of ramming from behind a car driven by Perfecto Saenz in June, 1956.

Judge Woodrow Laughlin yesterday allowed a state witness to read a statement which Dist. Atty. Sam Burris said was signed by Ozuna the day after the crash.

The statement said Ozuna was "a little drunk" at the time of the accident. He said he saw he was getting too close to the Saenz car but realized it too late.

County Atty. John Mullen read the statement. Mullen's testimony came after state efforts to impeach its own star witness, Samuel Trejo, 24, of Premont, Tex. Trejo, a passenger in Ozuna's car, said in an earlier statement that Ozuna deliberately tried to ram the Saenz vehicle. Burris charged that Trejo's testimony was at variance with the earlier statement.

Four other witnesses testified that the Saenz car was knocked into the path of a car approaching from the opposite direction. Killed in the crash were William Burke Page, 47; Mrs. Elviva Martinez Saenz, 30; Delores Saenz, 4; Gasper Saenz, 6; and Perfecto Saenz Jr., 3.

Satterwhite To Head New Welex Area

W. O. Satterwhite has been named vice president and division manager of the newly organized West Texas Division of Welex, Inc., according to an announcement from the oil well service company. Division offices are in Midland.

The West Texas Division of Welex, Inc. includes districts in Abilene with J. F. Magee as manager; Andrews, Crane, Brownfield, Monahans and Odessa, all under the direction of D.M. Caviness as manager who has his office in Odessa; San Angelo with Gilbert Hester as manager; Snyder with E. B. Schulz as manager; Artesia and Hobbs under the direction of R. H. Williams as manager who has his office in Hobbs. Wesley Krueger is a sales engineer in Roswell.

Other division personnel include G. H. Henderson, Jr., assistant division manager, L. B. Putman, division sales manager; and W. O. Reynolds, B. M. Scales, R. E. Stewart and J. E. Wells, division sales engineers. All are located in Midland.

Welex, through the West Texas Division, offers a complete line of perforating, electric resistivity logging, radioactivity logging, plug and packer service an all other necessary auxiliary wireline services to the oil industry throughout South Texas and the Rio Grande Valley.

Confessed Killers Await Grand Jury

WACO (AP)—The admitted killers of a Waco filling station attendant and kidnapers of two other men were in the McLennan County jail today awaiting an appearance before a special grand jury session.

The ex-convicts face a quick trial here if Dist. Atty. Tom Moore Jr. gets his wish to try them within three weeks.

Moore said he would ask for murder and robbery indictments against Franklin Perkins, 28, Oklahoma City, and Allen Edward Runo, 24, Houston, in the slaying of Ray Spencer, 51, Waco filling station attendant.

Perkins yesterday told newsmen he was alone when Spencer was "accidentally killed." He said he tried to hit Spencer over the head with a gun that discharged.

Perkins and Runo were brought here last night from Houston by Sheriff C. C. Maxey, Police Chief Jesse Gunterman and Texas Ranger Capt. Clint Peoples.

Both men pleaded guilty to murder without malice and robbery in an examining trial before Justice of the Peace Ray Ormio. They were denied bond.

Perkins and Runo made written statements Monday night at Liberty, Tex., in which they admitted the Feb. 3 slaying of Spencer. Police Lt. Woody Stephenson and Peoples also questioned the pair in Houston.

Stephenson said the two men told him of a series of events that began Jan. 11 in Houston with the theft of eight shotguns in a dry goods store robbery. Two of the guns were used, Stephenson said, in a $2,000 robbery Jan. 24 of a Houston supermarket.

The men were arrested in New Orleans.

Member Texas Optometric Association

Drs. Blum and Nesbit

OPTOMETRISTS

1825 25th St.

Phone 3-3992

We thank you for your patronage by offering outstanding values during our

YOUR GOODYEAR SERVICE STORES

CELEBRATING GOODYEAR'S 60th ANNIVERSARY 1898-1958

APPRECIATION SALE!

• Floor Samples • Special Purchases • Odd Lots • Outstanding Values • Discontinued Models

For Easy Terms • Just say "Charge it Please"



Tire value unmatched at a rock-bottom price!

Stop-Notch Tread Design! 3-T Cord Body! More Durable Tread!

3-T SUPER-CUSHIONS by GOODYEAR

Fits most Fords, Plymouths, Nashes, Chevrolets, Hudsons, and Studebakers. $13.35 6.70 x 15 size plus tax and recappable tire

Size 6.00 x 16 fits older models of Plymouth, Ford, Nash, Chevrolet, and Studebaker. $11.95 Plus Tax and Recappable Tire

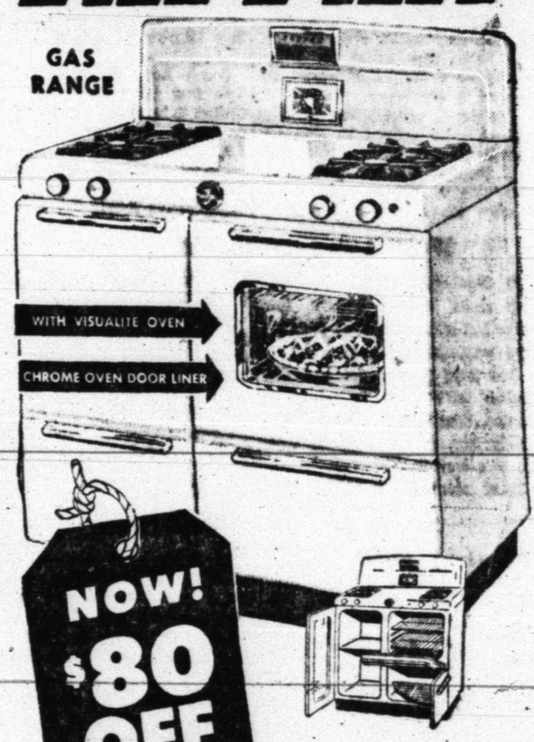
Size 7.10 x 15 fits most Dodges, Buicks, Nashes, Olds, Mercurys, Pontiacs, and Hudsons. $14.85 Plus Tax and Recappable Tire

Pay as little as $1.25 per week!

MORE PEOPLE RIDE ON GOODYEAR TIRES THAN ON ANY OTHER KIND!

THE FACTORY SAYS: Tag 'em ... Sell 'em!

TAPPAN



TAG 'EM SELL 'EM SALE!

WITH ALL THESE SUPERB NEW FEATURES!

★ Cove-top, de luxe Backguard. ★ Built-in TAPPAN Top Light. ★ Electric Clock with 3½ hour Timer. ★ Streamlined door handles. ★ Swing-Out Broiler with clean-quick broiler grill. ★ Flexo-Speed Oven, easy to clean, one piece construction. Lifetime oven bottom. ★ Burners, lifetime finish, 1 giant, 2 standard, 1 Mighty Mite. ★ Titanium Porcelain lifetime finish throughout.

Terrific Savings Now!

Limited quantity of these popular models to go at really important savings during our "tag 'em and sell 'em sale! Don't wait ... they'll go fast!

$179.95 AND YOUR OLD STOVE Reg. $259.95 ACT NOW (LIMITED SALE) EASY TERMS

EASY BUDGET TERMS!

BUDGET PRICED COMBINATION



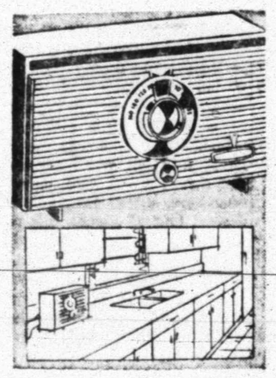
$10.00 DOWN DELIVERS 12 CU. FT. REFRIGERATOR 339.95

$3.75 Weekly

• Revolving Shelves • Magnetic Safety Doors • Zero Degree Freezer • Door Shelves

Regular $469.95

New "straight-line" design refrigerator-freezer can be placed flush against the wall, flush in a corner, or completely built-in. With Touch-Action features, adjustable door shelves. Vegetable drawers included.



General Electric Two-Speaker Radio

Full tone—light-weight

Yours For $1.25 Weekly

$26.95

Provides outstanding tonal quality in a compact cabinet. Pull-push-on-off-volume control and large, easy-to-read dial. Four tubes and rectifier. Mahogany or white.

PRICE REDUCTION!



Longer Life more Starting Power



All Weather Battery by GOODYEAR

6 volt $15.95 (and your old battery)

12 volt $19.95 (and your old battery)

Pay as low as $1.25 a week

GOODYEAR SERVICE STORE

East Side of Square—Open 8:00 - 5:30—Phone 3-6162 - 3-4688

More Comfort than the best of the Low-Price 3—for Less Money!



Every Window of Every Pontiac is Safety Plate Glass

Your money buys real big-time comfort in this one! Get the Chieftain's road-leveling 122" wheelbase ... man-size, stretch-out interior room ... a solid, hefty car through and through! And color-matched, fully carpeted interiors are standard! Why buy a car with a low-price name? Get a Pontiac for less!

BIG BOLD PONTIAC

SEE YOUR LOCAL AUTHORIZED PONTIAC DEALER

Canyon Buick-Pontiac, Inc.

811 - 25th St. Snyder

Tigers Claw Wolves, 66-53; Reed Hits 20

Led by Leon Reed's second straight 20-point performance, the Tiger basketeers romped to a 66-53 victory over the Colorado City Wolves last night at Tiger Gym to remain tied for the District 3-AAA leadership.

Coach J. P. Ward's charges made it five district wins in six starts last night, the same record held by the Sweetwater Mustangs who last night outscored Lake View, 76-69, at Sweetwater.

The deadlock will be broken Friday night when the Tigers and Mustangs clash head-on at Sweetwater.

Reed, who broke out of a scoring slump with a 23-point output at Lamesa last Friday despite the fact he played only three quarters, came back last night with another scintillating performance, pouring 20 points through the hoop.

The big 6-3 forward also came up with 14 rebounds last night, second on', to teammate Bill Phillips who snared 15.

Richard Compton, Colorado City star cager, led the Wolves with 18 points. Compton fouled out with 1:19 minutes left to play.

The Tigers, too lost a player via the personal foul route, Phillips, with 3:10 minutes left.

The Tigers never trailed in last night's game. Colorado City managed a 2-2 tie in the first 1:45 minutes of play when the Tigers, John Ward and the Wolves' Compton traded field goals.

The Tigers then took the lead for good after 2:45 minutes of play on a free throw by Phillips, 3-2. The Bengals went on to a 14-7 first quarter lead, 29-22 halftime edge and 48-37 lead after three quarters.

Colorado City never came closer than nine points of catching up with the Tigers in the fourth period.

Two other Tigers hit in double figures last night, speedy Gary Vice with 14 points and Ward with 12. The Wolves also had two others in twin figures, forwards Barton Smith and Jimmy Richardson with 11 points apiece.

The Tigers had about an average night from the floor, hitting 23 of 60 shots for 38.3 percent. From the free throw line, the Tigers hit 20 of 29 for 68.9 percent.

The Tigers won the "B" game, too, 63-49, over the Wolf B team. Danny Tankersley led the future Tigers with 18 points, followed by Kenneth Drake with 16 and Johnny Drake with 10. Tommy Thomason was high for C-City B with nine.

Preceding the varsity game, Miss Toni Best, high school senior, was crowned the 1958 Tiger "Basketball Sweetheart." Performing the crowning honors were tri-captains Leon Reed, John Ward and Gary Vice.

Miss Best, daughter of Mr. and Mrs. Gene Best, was presented a bouguet of flowers compliments of the Tiger squad.

Last night's boxes:

TIGERS (66)

PLAYER	FG	FT	PF	TP
Leon Reed	6	8	2	20
Dwayne Merrin	1	0	0	2
John Ward	4	4	4	12
Jimmy Allen	0	0	1	0
Bill Phillips	3	1	5	7
Bill Jennings	0	0	0	0
Gary Vice	5	4	3	14
David McIntosh	0	1	0	1
Israel Hinojos	3	2	3	8
Johnny Drake	1	0	0	2
Danny Tankersley	0	0	0	0
Totals	23	20	18	66

COLORADO CITY (53)

PLAYER	FG	FT	PF	TP
Barton Smith	5	1	3	11
Jimmy Richardson	5	1	4	11
Marion Flippin	1	2	4	4
Richard Compton	7	4	5	18
Jerry Treadwell	0	2	0	2
Don Black	1	4	4	6
Raymond Weaver	0	1	0	1
Totals	19	15	20	53

Score by quarters:

TIGERS	14	20	18	66
COLORADO CITY	7	22	37	53

Free throws missed: Tigers (9) — Reed 1, Merritt 1, Ward 1, Phillips 2, Vice 2. McIntosh 1, Hinojos 1. Colorado City (12) — Smith 1, Flippin 6, Compton 2, Black 1, Weaver 2.

Officials: Thompson and Philbrick.

TIGER B (63)

PLAYER	FG	FT	PF	TP
Danny Tankersley	9	0	2	18
Johnny Drake	3	4	3	10
Kenneth Drake	5	6	2	16
Bill Dubose	2	3	1	7
Jerry Fleming	1	2	1	4
Stan Hulen	1	0	0	2
Norman Gladson	2	2	5	6
Lynn Herndon	0	0	1	0
Totals	23	17	16	63

COLORADO CITY B (49)

PLAYER	FG	FT	PF	TP
Caffey	1	1	4	3
Treadwell	2	4	1	8
Davis	4	0	1	8
Richardson	1	3	3	5
Haley	0	0	1	0
Merritt	4	0	5	8
Kendrick	2	0	0	4
Merkel	0	0	1	0
Thomason	4	1	5	9
Stinson	2	0	1	4
Totals	20	9	22	49

Score by quarters:

TIGER B	15	34	43	63
COLORADO C. B	13	20	31	49

SPORTS

BUCKIN' THE LINE

By BUCK FRANCIS
News Sports Editor

JUST AS WE FIGURED, Oklahoma is anticipating taking Mike McClellan into its fold even though she may not get the letter she has asked for from Baylor University.

Oklahoma officials apparently figured they would eventually get the letter they asked for which would state McClellan wasn't recruited by Oklahoma.

But Baylor officials are standing pat on their refusal to give OU that letter. You can't blame Baylor, though, for not giving OU the "release letter."

After all, Baylor still believes that McClellan was recruited by Oklahoma in one fashion or another, and, of course, she would only be "lieing" if it gave Oklahoma a letter saying OU didn't recruit Mike when it isn't what they (Baylor officials) believe.

Coach Bud Wilkinson said at first that he wouldn't take McClellan if he didn't get the release he asked for from Baylor.

Now that it looks like Baylor is not going to come through with the letter, Bud is showing signs of changing his mind.

Wanted To Have Conscience Clear

If Oklahoma thinks she can can make Baylor believe that Mike can attend OU if he pays his own way, they're crazy.

Bud says, if it looks like McClellan isn't going to return to Baylor, then he might re-consider taking him in "only if he pays his own way."

Mike, naturally, wouldn't want to return to Baylor now even if he wanted to.

The main reason OU wants the release-letter from Baylor, to be sure, is to clear its conscience of recruiting the ex-Stamford flash.

But if OU goes ahead and accepts Mike, then she will have the unethical recruiting of McClelland on her mind because it appears Baylor isn't about to give them the said letter.

3-AAA Loses First Grid Coach

The first football coaching change since District 3-AAA was formed will be made next fall.

Bob Reily, head coach at Colorado City, has tendered his resignation effective at the end of the current school term.

Reily is leaving the coaching field in favor of an insurance selling career.

Bob was here last night for the Tiger-Colorado City basketball game shortly after he had tendered his resignation to the Colorado City school board.

We hate to see Reily leave the coaching ranks as he apparently had a big future in the trade. But he should make a heckuva insurance salesman.

Note: Don't come to see me, Bob, I'm "insurance poor" now as it is.

CAGE SCORES

By The Associated Press

SOUTHWEST

Arkansas 65, SMU 63
Rice 67, Texas A&M 57
Texas Tech 74, Baylor 72
Stephen F. Austin 66, Lamar 47
Hendrix 63, College of Ozarks 60
Ouachita 77, Arkansas College 61
E. New Mexico 72, New Mexico Highlands 57
Arkansas Tech 73, Delta State 66

EAST

Niagara 83, Holy Cross 73
Providence 59, Rhode Island 30
St. Bonaventure 85, St. Francis, Pa. 66
Wesleyan 75, Union, NY 74
Buffalo State 87, Brockport 84
Clarkson 88, Utica 77
Alfred 67, Ithaca 63
St. Peters, NJ 79, Long Island 65
Pratt 78, Upsala 58
Newark State 81, Montclair 78
Broome Tech 79, Cobleskill Aggies 35
Suffolk 83, Lowell Tech 66
St. Johns, Bkn. 73, Hofstra 56

SOUTH

Duke 65, N. C. State 48
North Carolina 73, Virginia 66
Furman 85, Davidson 70
Virginia Tech 78, Wash-Lee 64
Memphis State 86, Murray, Ky. 50
Mississippi 55, E. Tenn. 53 2 overtimes
Tenn. Tech 85, Western Kentucky 73
Louisiana Tech 65, Southwestern La. 53
Chattanooga 76, Howard, Ala. 75
Stetson 91, Erskine 61
Morehead, Ky. 89, Tampa 64

FAR WEST

San Francisco 69, St. Marys, Calif. 46
Santa Clara 60, College of Pacific 48
UCalif. Santa Baroara 97, Pepperdine 88

Five Aggies Lose Battle With Books

COLLEGE STATION (AP)—Five members of the Texas A&M football squad, including letterman Don McClelland, have become scholastically ineligible.

McClelland was a regular end on the 1957 team.

Charles Massey, Alice fullback; Larry Broaddus, Caldwell fullback; Ray Cummings, Beaumont tackle, and Richard Kirtley, Houston guard, were the others becoming ineligible.

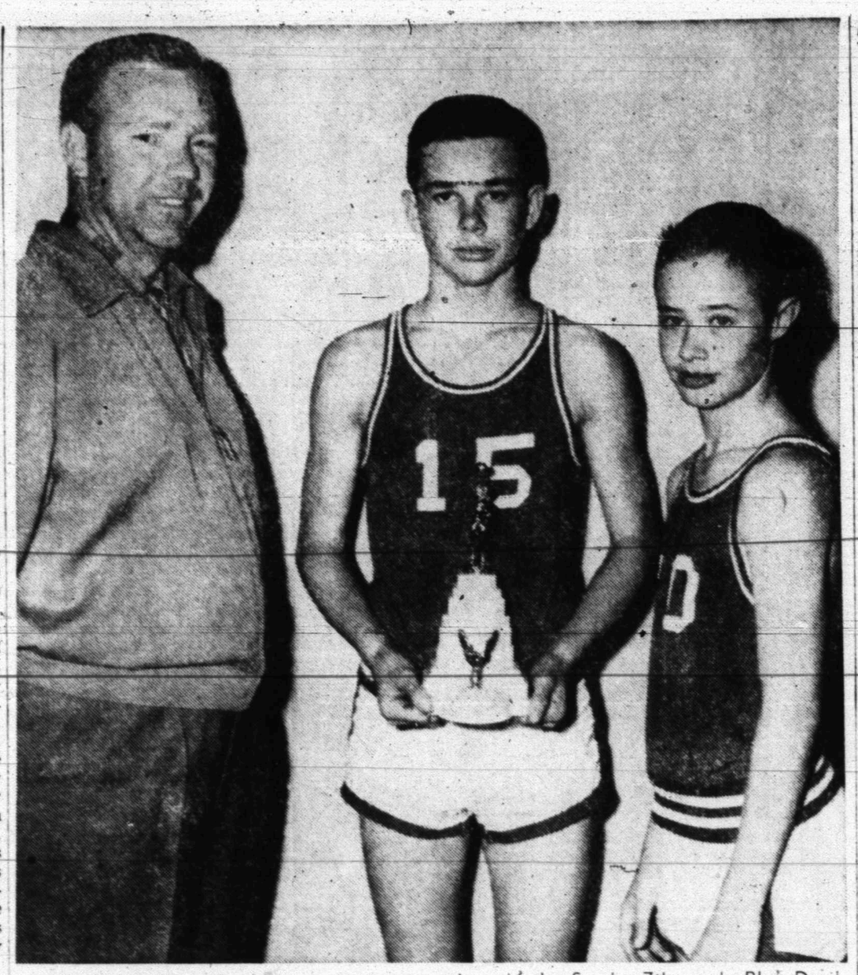
Mustangs Bop Chiefs, 76-69

Sweetwater's Mustangs kept abreast of the Tigers for the District 3-AAA lead last night with a come-from-behind 76-69 victory over the Lake View Chiefs at Sweetwater.

Lake View led 33-30 at halftime but dropped behind 54-50 after three quarters and the Mustangs held on to the finish.

Neilson Greer led the Mustangs with 20 points, followed by Paul Holcomb and Buford Patterson with 18 each.

Rex Wilson paced the Chiefs with 20 with Billy Winans and Jimmy Tomlinson each tallying 16 points for the losers.



ALL-TOURNEY—Pictured are the two members of the Snyder 7th grade Blue Devil basketball team who were named on the all-tournament team at Colorado City last weekend, Pat LaFountain, center, and Kenny Wellborn, right. They are pictured with their coach, Charlie Sparks. The trophy is the team championship trophy won by the Blue Devils. (Lee Watson photograph)

RAIDERS BEAT BEARS IN LAST SECOND

Porkers, Tech In '11th Hour' Wins

By The Associated Press

Arkansas kept a tight fist on the Southwest Conference basketball lead Tuesday night by beating hopeful Southern Methodist but Rice was still lurking with a smirk.

As the Razorbacks evened things with SMU for the season by edging the Methodists 65-63 on Fred Grim's two free throws in the final seconds, Rice was whipping Texas A&M 67-57 to remain just a half-game back.

Rice beat Arkansas on its home court and the Razorbacks must yet play the Owls in Houston.

Southern Methodist dropped into a tie for third with Texas Tech, which, like Arkansas, won its game in the fading seconds—one second to be exact. The Red Raiders ran into an upset-minded Baylor and if little Gerald Myers hadn't sped through for a layup with just one second to go, Tech might be in the limbo of the eliminated. The Raiders won 74-72.

SMU and Tech each is a game back of Rice and 1½ games behind Arkansas.

Texas Christian and Texas, both of whom are just hanging on, will clash at Fort Worth Wednesday night.

More big doings are scheduled Saturday night when Texas Tech hosts Arkansas at Lubbock, Southern Methodist will play Texas Christian at Fort Worth, Texas and Texas A&M clash at Austin and Baylor and Rice tangle at Waco.

Grim's two points gave Arkansas a 65-61 margin and SMU scored a field goal and barely missed another before time ran out. Rick Herrscher of Southern Methodist and Grim tied for high point honors with 21 apiece.

Myers was the big show for Texas Tech as it put itself in position to contend for first place in the battle with Arkansas Saturday. The little Red Raider guard rolled up 29 points in leading his team back into contention. Tech was upset by Texas last week.

Myers' winning basket came 10 seconds after Tom Kelly had put Baylor ahead 72-71 with a tip-in. Myers also got a free throw after time had run out.

Rice was hot in the field to tumble Texas A&M and just about eliminate Aggie hopes of even sharing the title. The Owls, led by Tom Robitaille with 18 points, connected on 50 per cent of their second-half field goal tries.

A&M led Rice at halftime 33-31 but Robitaille, Temple Tucker and Gerry Thomas went on a scoring binge in the final period.

Blue Devils Extend Win Streak To 8

By DON WEISS
The Associated Press

Duke's Blue Devils, coming with a rush since Coach Harold Bradley junked height for speed a month ago, are top dog in Atlantic Coast Conference basketball today.

Probably the best five-time loser around, the Blue Devils climaxed an eight-games-in-a-month streak last night by making it to the top of the conference with a 65-48 road whipping of North Carolina State.

combination and turned 'em loose.

Duke has a 13-5 record and the No. 8 ranking in the nation.

San Francisco's fifth-rated Dons were the only other top-ranking team in action last night. The Dons, beaten once in 18 starts, ran their winning streak to 13 in a 69-49 romp over St. Mary's of California, just about wrapping up the title in the West Coast Conference. Gene Brown's 16 points led the attack.

Arkansas bolstered its lead in the Southwest Conference, edging challenger Southern Methodist 65-63 on Fred Grim's two free throws with 28 seconds left. Gerald Myers' last-second layup capped a 71 per cent team field goal performance in Texas Tech's 74-72 victory over Baylor, and Rice hit half its shots to beat Texas A&M 67-57 in other Southwest features.

Loudermilk Puts BS On Cage Map

BIG SPRING (AP)—A California-born giant named Jan Loudermilk is leading Big Spring High School to the most successful basketball season the school has experienced in a quarter of a century.

Loudermilk, who now makes his home with his grandparents, Mr. and Mrs. Earnest Hull, on a farm near here, scored 615 points in the Steers' first 26 games this season for a 23.7-per-game average. Big Spring won 20 of the games.

The 6-feet-6, 215-pounder has been named to all-star teams in every tournament in which he has competed since his junior high school days.

In a practice game against Odessa Ector High earlier this season, he bucketed 75 points, one of the highest game totals ever achieved by a Texas high school player.

Loudermilk established a Big Spring season scoring record last year with 530 points in 24 games and, of course, beat that easily this year. He and his teammates close out regular play Fridayr night in a championship District 2-AAAA contest.

In three seasons of play, Jan has tallied a total of 1,548 points.

But as valuable as Loudermilk is on offense, his coach, Johnny Johnson, considers him an even greater asset on defense. He captured an average of 17.4 rebounds in each of the team's first 26 games.

He has received scholarship offers from virtually every college in Texas, as well as Navy, Wake Forest and the University of San Francisco, among others.

The young man also lettered three years in football and has played baseball.

Loudermilk hasn't committed himself on a choice of his scholarship offers but says he intends to study engineering.

He doesn't have much free time. His farm chores await his return home and he is adept at plowing a furrow or milking the cows. He is a B student in class.

BUD HINTS CHANGE OF MIND

Mike May Yet Play For OU

NORMAN, Okla. (AP)—There were strong indications today that Mike McClellan, the Baylor freshman track and football star, would eventually participate in athletics at Oklahoma.

McClellan was the athlete who left Baylor and entered Oklahoma only to be barred from athletics because the former school wouldn't give him the kind of release Oklahoma Coach Bud Wilkinson required.

Wilkinson had said that McClellan could not participate, but yesterday he changed it. "If at some future time, through his own action and his own decision, Mike indicates he will not under any circumstance continue his studies at Baylor we would feel justified in reconsidering the case," Wilkinson said.

And at the same time Wilkinson called on Baylor to publish any concrete evidence it might have proving that McClellan was recruited by the Oklahoma coaching staff.

But at Waco, Abner McCall, chairman of the Baylor athletic council, who refused to certify that McClellan had not been recruited, said he would make no further statements in the matter. "The case is closed as far as we are concerned. I am not going to air any charges in the newspapers. If Oklahoma thinks its conscience is clear in this matter it can go ahead and accept Mike McClellan into its athletics."

McClellan said he probably would return home to Stamford, Tex., soon. "I'll be back. I will try to enroll at a junior college, then transfer to Oklahoma," he said. But he gave no specific time.

"Nearly all statements attributed to us have been made by Baylor people," Wilkinson said. "We now feel it is necessary to clarify our position.

"As Baylor told him, there are no rules that would prohibit his transferring to Oklahoma. This is not a case of rule violation but rather one of principle. The central issue is whether Mike himself decided he was unhappy at Baylor and had made up his mind to leave or whether he was induced to leave by the University of Oklahoma.

"Our action in refusing him a scholarship was not taken to protect the university but to protect the boy. Unfortunately, this is a day when many people automatically believe the worst about all phases of college athletics. Since Baylor will not release the boy and if we were to accept him Mike would be cast in the role of a tramp athlete... He is too fine a boy to be subjected to such unjustified and unfounded criticism.

"Baylor has accused us of unethically recruiting the boy. We have not recruited him. Their charges have been vague and if they have any concrete evidence we would appreciate their informing us and also publishing the facts."

Wilkinson reiterated that he was contacted by McClellan's high school coach, Gordon Wood. He added that McClellan would be welcome at Oklahoma now if he could afford to pay his own expenses.

Morrow Eyes Race With Dave Sime

DALLAS (AP)—Bobby Morrow already has the title of world's fastest human but he figures another clash with Dave Sime might better emphasize it.

The Abilene Christian college star, who was sprint champion of the Olympic games, king of the AAU and NCAA and co-holder of the world's record in the 100-yard dash at 9.3, is looking toward a 17-meet schedule this year.

But thus far he's down to meet Sime, the Duke flash who set all kinds of records except when he ran against Morrow, only once—in the Penn Relays April 26. Morrow isn't saying so but this will be called a "grudge" match.

"I'm really looking forward to it," Morrow declared today as he prepared to come to Dallas to accept the Sullivan Award at a sports achievement dinner tomorrow night. The AAU named him the nation's amateur athlete in 1957.

"I would like to run against Sime anywhere in a regular race" Morrow said. He didn't get to meet the Duke star last year at all.

In 1956 Sime beat Morrow at 100 yards in 9.4 at the Drake Relays. But Bobby whipped Dave in a 10.4 100 meters in the NCAA meet the same year. Sime pulled up lame in the 200 and they haven't met again.

Morrow is training at Abilene right now although he won't get to compete in some of the early meets because he's a senior and already has been in these meets three times. He can't defend his sprint titles in the Border Olympics at Laredo March 8 and he is excluded from the Texas Relays in April.

"I'm just as anxious to run this season as ever," Morrow said, "but I'm going to take it easy in early meets and point for the big events like the California Relays and Meet of Champions at Houston later."

Feather Printing

for all your printing needs

Phone 3-6331

1907 - 25th Street

Addition Of Ted Kluszewski Should Boost Pirate Stock

Ninth of a series of articles written by major league managers evaluating their clubs' pennant prospects for 1958.

By DANNY MURTAUGH

WOODLYN, Pa., (AP) — Youth, greater experience, improved pitching and greater power should make the Pirates a stronger team in 1958 than they were last year.

I thought our club had two outstanding weaknesses last year. First, we didn't have another hitter to go with Frank Thomas. Second was the lack of pitching depth. I think our team will be stronger, powerwise, with the addition of Ted Kluszewski. Ted could do the job with Thomas, if he is physically able.

I think we'll have considerably more pitching depth this year. I feel we have three standout, right-handed pitchers in Bob Friend, Vernon Law and Ron Kline. Everybody knows that Friend is one of the top righthanders in the league. Kline got off to a bad start last year, but he won seven of his last eight. Law was 10-8 in '57, missing the last month of the season.

Late last season, a young lefthander named Bob Smith pitched three great games for us, and we have reason to believe he can continue this fine work. We also made a deal for Don Gross, another young lefthander, for whom we have high hopes.

We are high on two boys coming up from Hollywood — Bennie Daniels and George Witt, both righthanders. Daniels, '24, made the PCL All-Star team in his rookie season with a 17-8 record. Witt, 23, posted an 18-7 mark and had a 2.45 ERA. Our scouts tell us they are ready to pitch in the major leagues.

We had a very young, inexperienced team last year, and I think with a full season under their belts, the boys cannot help but improve. I certainly don't look for Bill Virdon and Roberto Clemente to have two bad years in a row at the plate.

Both hit over .300 for us in '56, and I feel that is closer to their true averages than last year's percentages of .251 and .253, respectively. Defensively, these boys leave little to be desired. I would rate only Willie Mays above Bill in center and Clemente is considered by many to be the top rightfielder in the league.

We expect to get some help from outfielder John Powers and catcher Dan Kravitz. Powers hit 30 home runs and drove in 98 runs for Columbus last year despite the fact he missed a full month of the season. Kravitz was lacking defensively, but from the latest reports he's ready.

I am in no position to talk pennant for 1958. It is pretty hard for a team to finish tied for seventh one year and compete for the pennant the following year. I feel that if our team is competing for a first division berth I will be satisfied.

We have a couple of spots on our team, however, where we are as strong as any club in the league, namely second base and shortstop. In Bill Mazeroski, our second baseman, the Pirates have potentially the upcoming No. 1 second baseman in the league.

Dick Groat is one of the most underrated shortstops in the league. Although he doesn't have the range of Roy McMillan, he is a sure fielder and can make just about all the plays. Dick is a fine hitter in the bargain as well as a great team man.

Floor Sanders and Edgers For Rent

Barrow Furniture Co.

2112 25th Street — Snyder, Texas

GIGANTIC STOCK REDUCTION SALE!

Prices Slashed On-

Tape Recorders—Radios—Players

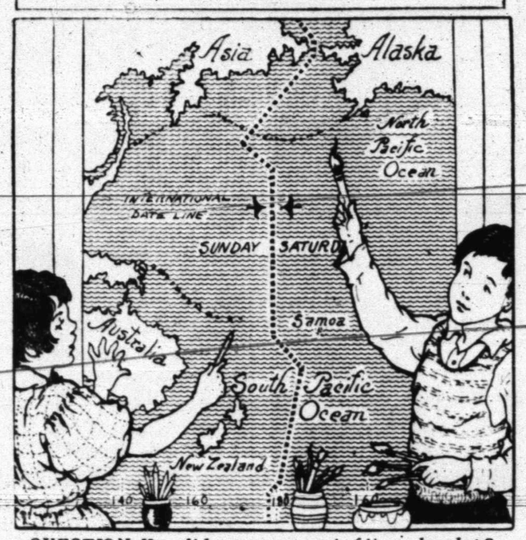
Hi-Fi's Including RCA Victor, Voice-Of-Music, Capitol, and Braun—Imported

Now Is Your Chance To Own One Of These Wonderful Hi-Fi's At Greatly Reduced Prices—See Them Now!

HOLT MUSIC CO.

Big Spring Highway — Phone 3-5932

Junior Editors Quiz on TIME



QUESTION: How did measurement of time develop?

• • •

ANSWER: Man has used various devices to measure time. Early ones included the water clock, the hour glass and marked candles; Today we use accurate watches and clocks.

Astronomers figure time from the meridian which passes through Greenwich, England, where a famous observatory is located. If it is 3 o'clock at Greenwich, it is 4 o'clock at a point 15 degrees east of there, where the sun is nearer setting. And it is only 2 o'clock 15 degrees west of there, where the sun is farther from setting.

Because of that, there are four 15-degree strips or "time zones" in the United States, and you have to set your watch back three times when flying across the country.

Also, in traveling around the world, one comes to an "international date line" in the middle of the Pacific. Fly across that line and you find yourself in a different day. It curves around land masses so that people do not have to change days just while traveling from one side of an island to another.

• • •

FOR YOU TO DO: Here are a boy and girl with a map showing the international date line. Study it. Paste the picture on paper, color it and cut it out.

• • •

(Kathleen Higgins of Georgetown, S.C., receives $10 for submitting this question. If you have a good one submit it on a postcard to Violet Moore Higgins, AP Newsfeatures; in care of this newspaper. Tomorrow: Where does the tide go when it runs out?)

2-12

Romance Starts Slowly, But Grows

HOLLYWOOD (AP)—When studio executive Robert Rains, 36, first asked actress Julie Van Zandt, 27, for a date she told him, she recalls, that she didn't care one way or the other about meeting him, but she was very eager to see the movie.

So she went along. That was two years ago. Yesterday they got a marriage license.

KSNY RADIO LOG

1450 kc
MUTUAL BROADCASTING SYSTEM

WEDNESDAY EVENING

6:00—Fulton Lewis, Jr.
6:15—Texaco Local
6:20—Frontier Bonanza
6:30—News
6:35—Dinner Date
7:00—News
7:05—Mystery
7:30—Sports, Feature
7:35—Star of Today
7:45—Date 'til Eight
8:00—News
8:05—Sportscast
8:15—Rhythm at Random
8:30—News
8:35—Rhythm at Random
9:00—News
9:30—Rhythm at Random
9:30—News
9:35—Music for Dreaming
10:00—News
10:15—Night Watch
10:35—News
11:00—Sign Off

THURSDAY MORNING

6:00—Sign On
6:00—Musical Clock
6:35—Musical Clock
7:00—News
7:05—Musical Clock
7:30—News
7:45—Time, Tunes & Temp
8:00—According to the Record
8:05—House News
8:15—Musical Bouquet
8:25—Five Minutes with the Master
8:30—News
8:35—Coffee Time
9:00—News
9:15—Morning Devotional
9:30—News
9:35—Morning Melodies
10:00—News
10:05—Morning Melodies
10:30—News
10:35—Morning Melodies
11:00—News
11:05—Piggly Wiggly Time
11:15—Guest Time
11:30—News
11:35—Guest Time
11:50—Greenstamp Jackpot

THURSDAY AFTERNOON

12:00—News
12:15—Luncheon Melodies
12:30—News
12:45—Variety Time
1:00—News
1:05—Musical Matinee
1:30—News
1:35—Musical Matinee
2:00—News
2:05—Musical Matinee
2:30—News
2:35—Musical Matinee
3:00—News
3:05—Top Tunes
3:30—News
3:35—Top Tunes
4:05—Texaco Texas News
4:10—Top Tunes
4:35—Top Tunes
5:05—Top Tunes
5:35—Buccaneer Twin Treasure Chest

TELEVISION LOG

WEDNESDAY PROGRAMS
KMID-TV Channel 2 – Midland

WEDNESDAY
5:30—Lil' Rascals
5:45—NBC News
6:00—Sports News, Wthr.
6:30—Martin Kane
7:00—Kruger Theatre
8:00—Unchained Goddess
9:00—Sea Hunt
9:30—This Is your Life
10:00—News
10:10—Jax Spts. Wth.
10:20—Late Show
12:00—Sign Off
THURSDAY
7:00—Today
9:00—Arlene Francis
9:30—Treasure Hunt
10:00—The Price is Right
10:30—Truth or Consequence
11:00—Tic Tac Dough
11:30—It Could Be You
12:00—News & Weather
12:15—Paris Precinct
12:45—Matinee Showcase
2:00—Matinee Theatre
3:00—Queen For A Day
3:45—Modern Romances
4:00—Two Gun Playhouse
5:00—Woody Wood Pecker
5:30—Lil' Rascals
5:45—NBC News
6:00—Sports
6:15—News
6:25—Weather
6:30—Patio Party
7:00—You Bet Your Life
7:30—Dragnet
8:00—People's Choice
8:30—Tenn. Ernie Ford
9:00—The Lux Show
9:30—Jane Wyman
10:00—News
10:10—Jax Sports & Wthr.
10:15—Sports
10:30—Late Show
11:30—Sign Off

KCBD-TV Channel 11 – Lubbock

WEDNESDAY
5:30—Last of Mohicans
6:00—News, Spts. & Wthr
6:10—Weather
6:15—Here's Howell
6:30—Wabon Train
7:30—Father Knows Best
8:00—Unchained Godess
8:30—This Is Your Life
9:30—Lawrence Welk
10:30—News
10:40—Weather
10:45—Sports
10:50—Movie
THURSDAY
7:00—Today
9:00—Arlene Francis
9:30—Treasure Hunt
10:00—The Price Is Right
10:30—Truth or Consequence
11:00—Tic Tac Dough
11:30—It Could Be You
12:00—Gene Autry
1:00—Top Plays of 1958
1:30—Kitty Foyle
2:00—Matinee
3:00—Queen For A Day
3:45—Matinee
5:45—Hospitality Time
6:00—News
6:10—Weather
6:15—Here's Howell
6:30—Cisco Kid
7:00—Groucho Marx
7:30—Dragnet
8:00—People's Choice
8:30—Tenn. Ernie Fords
9:00—Rosemary Clooney
9:30—Jane Wyman
10:00—Patrice Munsel
10:30—News, Wthr. Spts.
10:50—Movie

CHANNEL 4-12-13
Station Programs Same—Except Where Channel Number Shown

WEDNESDAY
4:30—Susie
5:00—Looney Tunes
5:55—4—Local News
6:00—13—News, Wthr., F.
12—News, Wthr., F.
4—Cosden Farm
6:15—Doug Edwards
6:30—Kingdom of the Sea
7:00—Tex Record
8:00—Millionaire
8:30—I've Got A Secret
9:00—U. S. Steel Hour
10:00—Capt. David Grief
10:30—News, Wthr., Spt
11:00—Movie
12:30—Sign Off
THURSDAY
7:30—Sign On
7:55—Texas News
8:00—Captain Kangaroo
8:45—Morning News
8:55—Local News
9:00—Garry Moore
9:30—Arthur Godfrey
10:30—Dotto
11:00—Hotel Cosmopolitan
11:15—Love of Life
11:30—Search for Tomorrow
11:45—Liberace
12:15—13—Noon News
12—Man on the St.
4—Noon News
12:25—13—Walter Cronkite
12—Man on the St.
4—Walter Cronkite
12:30—As The World Turns
1:00—Beat The Clock
1:30—Demonstration Day
1:45—House Party
2:00—The Big Payoff
2:30—The Verdict Is Yours
3:00—The Brighter Day
3:15—The Secret Storm
3:30—The Edge of Night
4:00—Home Fair
4:15—Beauty School of Air
4:30—Susie
5:00—13—Woodpecker
12—Looney Tunes
4—W Woodpecker
5:45—13—Looney Tunes
12—Looney Tunes
4—Chan. 4 Calling
5:55—4—Local News
6:00—13—News, Wthr., F.
12—News, Wthr., F.
4—Cosden Farm
6:15—Doug Edwards
6:30—13—Whirly Birds
12—San Francisco
4—Circle 4 Ram.
7:00—13—Richard Diamond
7:00—12—Honey Mooners
4—Honey Mooners
7:30—Shower of Stars
8:30—13—Official Decitve
12—TBA
4—Official Decitve
9:00—Gray Ghost
9:30—Playhouse "90"
11:00—News, Wthr., Spt.
11:30—Chicago Wrestling
12:30—Sign Off

Anastasia Case Probers Quiz Lansky

NEW YORK (AP)—Police investigating the slaying of mobster Albert Anastasia have seized for questioning Meyer Lansky, reputed kingpin of a Havana, Cuba, gambling circle.

Lansky was arrested on a vagrancy charge early today. This often is a device to allow exhaustive questioning by police.

Lansky's arrest was the second since two gunmen slew Anastasia former lord high executioner of Brooklyn's once-dreaded Murder, Ind., gang. Lansky was once called a "director" of the crime syndicate.

He was trailed by detectives from his arrival at Idlewild Airport to Broadway and 53rd Street, where he was seized.

Under questioning, the 55-year-old ex-convict was of no help in the Anastasia case, police said. He readily admitted, however, that he has been engaged in Cuban gambling operations for the past two years.

Manhattan Dist. Atty. Frank S. Hogan has linked Anastasia's slaying to Cuban gambling.

Lansky said he came here from Miami for medical treatment. He said he was in New York a few days prior to Oct. 25, the day Anastasia was slain by two gunmen in the barbershop of a Manhattan hotel.

Lansky said he was either in Florida or Cuba on the day of the murder.

Parade Asked For Graham

GUATEMALA (AP) — Organizers of Billy Graham's revival meetings here called on the public to welcome the U.S. evangelist today with a mass demonstration and parade.

Graham speaks tonight and tomorrow night in Guatemala city's 25,000-seat football stadium.

Guatemalan Catholics, the bulk of the population, were warned by a priest "not to offer any kind of collaboration" with the two-day revival.

Half-page newspaper ads calling for attendance at the meetings were matched by ads addressed to Catholics by Father Isidro Iriarte, Jesuit chaplain of La Merced Church.

The priest acknowledged "indisputable merit in the person of Billy Graham" but warned that "his views and doctrine are inadmissible to Catholics."

"Die Meistersinger" was Wagner's only comic opera. It satirizes critics.

Political Announcement

The Snyder Daily News is authorized to announce the following candidates for office, election to be subject to action of the Democratic Primary.

For County Judge
EDGAR TAYLOR

For District Clerk:
MRS. EUNICE WEATHERSBEE

For County Treasurer
MRS. MOLLIE PINKERTON
MRS. AGNES BROWN

For County Clerk:
DAN COTTON

For Commissioner, Pct. No. 2:
EARL (HASSIE) SNEED
TOM J. DESHAZO
W. P. (BILL) HERRING
LLOYD DEVENPORT
AUDRY HEAD
W. M. (BILL) RILEY
E. D. (EARL) McDOW

For Commissioner, Pct. No. 4:
J. C. (JAY) MASSINGILL
N. F. HALL
DOYLE PARMER
BILL WISE
FRANK ROEMISCH
OTTIS BELL
DON G. ROBINSON

For Justice of Peace, Pct. No. 1:
W. C. DAVIDSON

For County Superintendent:
FORREST BEAVERS

Rates On Snder Daily News

Classified Word Ads:

One day	.05 Per Word
Three days	.12 Per Word
Six days	.18 Per Word
Each day following	.01 increase

15 word minimum rate per insertion

EARNED RATES

Space ads	95c per inch
Three days	85c per inch
Six days	80c per inch

MONTHLY EARNED RATES

For 15 words at 25 issues per month—Total $5.70

Capitals and type large than agate at double

WORD AD DEADLINE

Weekdays	5 p.m.
For Sundays	11:30 Saturday

RULES

The publishers reserve the right to correctly classify all advertising, to edit any copy deemed objectionable for any reason, and reserve the right to accept advertising only on a cash in advance basis. Some ads are charged to phone owners purely as an accomodation and payment is due immediately upon publication. Some types of ads are not charged, under any circumstances but must be strictly cash in advance.

BUSINESS SERVICE
Who Sell What & Where Is He?

BUTANE

Call Scurry Butane Company 3-3721 for prompt gas delivery Sales & Service, domestic & commercial appliances.

FURNITURE

—Frigidaire refrigerators, washers, Sylvania Television. Also large selection of quality furniture at King & Brown.

AUTOMOBILES B

AUTOS FOR SALE B-1

Must sell at once. 1955 Chevrolet, 210, 4-door sedan. Clean inside and out. Good tires and motor. Phone 3-6161. Priced to sell.

TRAILERS B-3

DESIRE to take up payments, or pay small equity in medium size trailer house. Phone 3-7124.

AUTO SERVICE B-5

WALTER MORGAN and Sons Garage. Auto and tractor repairs. 1803 24th St. Phone 3-9432

AUTO RADIATORS B-11

SNYDER RADIATOR SERVICE
FRANK D. STEPHENSON
"THE RADIATOR MAN"
CLEANING REPAIRING
NEW REBUILT
1105 AVE. T DIAL 3-4131

BUSINESS OPP. C

OPPORTUNITY: Excellent Electrolux opportunities exist for men in this area. No previous experience or capital required. Phone or write today to Electrolux Corporation, 2412 Broadway, Box 5815, Lubbock, Texas, Phone PO2-2411.

BUSINESS SERVICES D

ACCOUNTS—AUD. D-1

Income Tax Service. Noel & Ruby Banks, 2806 Avenue S. 9:00 a.m. until 9:00 p.m. Phone 3-3554.

BLDG. SPECIALISTS D-2

TORNADO season is here. Order your storm cellar now. Phone 3-4975. Call after 5:00 p.m.

EXTERMINATORS D-5

EXTERMINATORS
TERMITE roach and silver fish. Work guaranteed. Reasonable rates. Call or write B. D. Smith, Hermleigh, Texas. Phone 1183.

PAINTING-PAPER D-11

Call C. R. Agee 3-4355 or 3-5122 for painting, paperhanging, texturing. Free estimates, courteous service. All work guaranteed.

MISCELLANEOUS D-26

LACY'S CLEANING and pest control service. Rugs, carpet & furniture cleaning. Phone 3-4671.

CADDELL'S WASHING MACHINE REPAIR. Pick up and delivery wringer-type and automatic. 2508 Ave. I. Phone 3-3333

CESSPOOL SEPTIC tank service. Pierce Moffett, 1607 28th St, Snyder, Texas. Dial 3-7179 or 3-5684.

HENRY'S CABINET SHOP: Book cases, shelves, what-nots, boards ripped, fancy cuts, carpenter work, anything of wood. Phone 3-6706.

UPHOLSTERING. ALL types furniture. Buy and sell used furniture. Nichols Furniture and Upholstery, phone 3-3342.

SAVE at Diane's Laundromat. Featuring rain soft water, 24 hour service and Westinghouse automatic equipment. Big Spring Highway.

Sewing Machines, Rented by Week or Month. All makes repaired. Allen Sewing Machine Center, 1710 25th Street, Phone 3-4812.

YARDS PLOWED. $5.00 hour minimum. Barnyard fertilizer $6.00 pickup load. Phone 3-5732 or 3-6670.

STORM CELLERS. Any kind of new or repair work. No down payment. Three year terms. Phone 3-4975.

EMPLOYMENT E

HELP WANTED MALE E-1

DRIVER WANTED. Knowledge of town necessary. Apply in person. Yellow Cab Co.

RAILROADS
NEED MEN

Ages 18-35 from this area wanted at once to train for operator agents. Railroad pay $350.00 to $475.00 per month, plus pension, free transportation, hospitalization, etc. Position in Texas and other States guaranteed by written contract upon completion of training qualifying you for agent operator, or money refunded. Your training will not interfere with your PRESENT JOB. If sincerely interested in a better job opportunity and you have good health and at least an Eighth grade education, see TEASDALE at PURPLE SAGE MOTEL on Friday, February 14th. Hours 1 P. M. to 7 P. M. If married bring your wife. If under 21 bring parents or interview will not be granted. NO PHONE CALLS.

EXTRA CASH FOR EMPLOYED MAN. Up to $3.25 hourly, comm. plus bonus. Salesmanship not required. Demonstrate new patented Air Cushion Shoes. Samples supplied. Coaries Cheney Shoes, Dept. A-7, Hillsboro, Ill.

INSTRUCTION F

HIGH SCHOOL
GRADE SCHOOL
—Est. 1897—

At home in spar time. START TODAY. Modern methods, new standard texts. Diploma awarded. Low monthly payments. Over 5,000 graduates in 1957. Endorsed by leading educators. Write for free booklet that tells you how.
AMERICAN SCHOOL DEPT. S. N.
Box 3145
Lubbock, Texas

FINANCIAL G

PERSONAL LOANS G-2

SNYDER PAWN LOANS
Loans on Articles of Value
Fast Service
2401 Ave. S 3-6335

WOMAN'S COLUMN H

ANTIQUES-ART GOODS H-1

NEW SHIPMENT just arrived! No reproductions. Lou's Antiques, 4200 West Highway 80, Big Spring, Texas.

CHILD CARE H-3

WILL care for your children day or night. Mrs. Baima Davis, 803 29th. Phone 3-5605.

CARE FOR your children day and night. Free transportation. Mrs. J. C. Beavers, 501 25th Street. Phone 3-3935.

CHILD CARE
Pickup & Delivery Service
$7.50 per week (No Sundays)
For children of full-time employed mothers. Spacious, well-equipped playground, completely fenced. Also indoor play area for inclimate weather. Noon meal included in above rate, also pickup and delivery.
Phone 3-7325 for information
Mrs. Emalyn Hensley

SEWING H-6

ALTERATIONS. Men or Women's. Men's double breasted coats into single breasted. Nell Ferguson Mason, 3701 Noble Drive. Phone 3-7561.

All kinds of sewing. Buttonholes made. Experienced seamstress. Location 109 Peach. Phone 3-5197.

FARMERS EXCHANGE J

FARM EQUIPMENT J-1

FOR SALE

1 Ford Tractor (one year old) with planter & Cultivator.

1 Two row binder, 1 single row binder, 1 Graham Hoeme plow.

1 three section harrow, 1 two row slide, 1 double disc harrow.

1 one way plo; three disc Breaking plow; 1 two disc breaking plow for ford.

1 rooter for Ford tractor; 1 tool bar for ford tractor; 1 air compressor.

1 cattle spray; 1 concrete mixer; 1 planet seed box; 1 set of pipe dies.

Call 3-7417 after 5:30 p.m.

FOR SALE: Front end lister for Farmall M&H. Slightly used with listers. $130.00. J. D. Walker, phone 3-6737.

FARM SERVICE J-5

Plowing—ID-9 Tractor, 10 ft. one way. $2.00 acre. Grain sowing. John Bruton. Phone 3-7333 or 3-7438.

MERCHANDISE K

BUILDING MATERIAL K-1

PAY CASH and save!

2x4 Precision Cut Studs	$5.75
1x6 Sheathing Dry Pine	$4.95
2x4 & 2x6 8-Foot—20-Foot	$6.95
1x6, 105 Fir Siding	$8.95
Prem. Grade Oak flooring 2' & longer	$10.95
4x8 ½" Sheetrock Per Sheet	$1.68
29 Ga. Strong Barn Corrugated Iron	$9.95
2.0x6-8 Mahogany Slab Door	$4.95

VEAZEY CASH LUMBER CO.
1 Mile West On Lamesa Highway
Phone 3-6612

HOUSEHOLD GOODS K-4

$40.00 will buy little General refrigerator that cools. See the Lake-Cash Store.

Magic Chef gas stove. Five piece chrome dinette. Sell reasonable. Phone 3-4584.

Amana deep freeze. Fifteen ft. 402 30th Street.

SPORTING GOODS K-8

Keys made. Rods and Reel parts and repairs. Guns repaired, refitted and custom stocked. Fishing tackle, new and used guns, and minnows. Fish and Tackle Shop, 1303 Avenue S.

We Buy serviceable Used Guns
REPAIR RODS & REELS
Sportsman Headquaters
Vic Baze — Owner
1918 25th. Phone 3-4703

WEARING APPARELL K-10

ORDER NOW! Charles Chester Shoes. Style, comfort. Quality Dress and work shoes. Phone 3-5379 after 3:30 p.m.

MISCELLANEOUS K-11

TV WHOLESALE
SERVICE CALLS NIGHT
OR DAYS $3.50
Cost plus $50.00. On all makes of TV. Parts and service free for 90 days. Towers, Poles, Antennas, at large discount. Easy terms. Call Us Before You Buy.
Ph. 3-3509—210 - 32nd

SEE GILES for new and used furniture. We buy and sell. 2012 Avenue S. Phone 3-6532.

FOR SALE: Twelve foot Sea-Kote boat and trailer. Five horse Elgin motor. 2111 42nd Street.

TV for sale. 24 inch screen. Cabinet model. Used about little. 30 ft. tower and antenna. Call 3-6219.

WANTED TO BUY K-14

Want to buy small used butane tank. Phone 3-6764.

RENTALS L

FURNISHED APTS. L-3

Efficiency apartment. 309 28th Street.

Nice clean two room duplex apartment. Private bath, large closet. Call 3-5716.

FURNISHED APARTMENTS. Nice concrete block building, bills paid. Thorton Apartments, Merrill Ave., Bootland Addition. Phone 3-6706.

RENTALS L

FURNISHED APTS. L-3

FURNISHED & UNFURNISHED APARTMENTS
One and Two Bedrooms
1. All utilities paid.
2. Newly Redecorated
3. One block shopping center.
4. Catering to Singles & Couples
BILTMORE APTS.
2702 Avenue E. Dial 3-9102

Bar-V-Motel, near School, furnished apartments, motel rooms, panel-ray heat, and telephones. Reasonable rates. 3-3543.

Furnished, modern 3 and 4 room, duplex apartment. Childers Apartments, Avenue R and Smith. Greenhill Addition. Phone 3-3320.

TWO ROOM and three room furnished apartments. Jack & Jack Realty. Phone 3-3452.

ATTENTION BACHELORS: Extra nice furnished bachelors apartments with maid service, tile bath, garage, vented panel-ray heat, bills paid. Also apartments for families and couples. Children welcome. School bus route. Rates very reasonable. Skyline Motel, only three minutes west of Square. Lamesa Highway 180. Phone 3-6692.

An assortment of apartments to select from. 809 26th Street.

HOUSE or apartment for boys or small family. Apply before 2 p.m. Airview Courts, Lamesa Highway.

Under New Management. Three room furnished apartments. 1704 Avenue R.

BEL-AIR VILLAGE
Three room apartments.
Walk-in closets.
Wired for T. V.
2701 Avenue X
Phone 3-5142

Nicely furnished apartment. Three rooms and bath. Upstairs. $55.00. 2601 Avenue V.

NICE QUITE modern furnished apartments. Close in. Bills paid. Reasonable rates. Call 3-7592.

Canary Cottages
All bills paid.
Kitchenettes
$8.75 Weekly
1111 - 26th Street

CLEAN, attractive two room apartment. Tub bath. Bills paid. One block South of Furr's. 1608 27th Street.

Uptown Living. Bills paid. Completely furnished. Telephone; television available. Three and one-half blocks West of town square. 2207 25th Street. Call 3-6023.

Green Hill Apartments
Four room duplex modern Furnished apartments. Bills paid. $15.00 per week.
Clairemont Road Phone 3-5896

Large two room furnished apartment. Dial 3-3627.

Two bedroom furnished apartment. References required. Dial 3-3452. Jack & Jack Realty.

UNFURNISHED APTS. L-4

FOR RENT. Unfurnished two bedroom duplex. Carpeted, tub bath, plumbed for washer. 3053½ 33rd. Street. Call 3-6939.

FOR RENT
One and two bedroom unfurnished apartments. Four blocks from square, two blocks from Furr's Food Store.
2705 Avenue O Phone 3-5174

FURNISHED HOUSES L-5

NICE, CLEAN two room furnished house. Large closets. Tub bath. $50.00 month and bills paid. 314—26th Street.

NEATLY furnished three room house. 1412 30th St.

Clean, two room furnished house. Tub bath. $50.00 per month. Bills paid. Keys 314-25th Street.

Clean, two room furnished house. Inquire at 1907 31st Street.

Nicely furnished 2 room house and bath. Panel ray heat, air conditioned. T. V. tower and all bills paid. 2312-30th Street. Adults only.

Two room house. Nicely furnished. $50.00 month. Bills paid. Near Y on East Highway. Adults preferred. Call 3-5650.

LARGE THREE room neatly furnished house with tub bath. Inquire at 1907-31st Street or call 3-5957.

Small, three room and bath furnished house on Clairemont Road two and one-half miles. Couples preferable. Bills paid. Phone 3-3128.

Two bedroom house for rent. Nicely furnished. Near Y on East Highway. Adults preferred. Call 3-5650.

UNFURNISHED HOUSES L-6

Three room unfurnished house. Call 3-7102.

WANTED TO RENT L-8

Wanted to Rent: New employee of prominent firm wants two bedroom unfurnished house. Couple with small infant. Write Box "R-1" c/o Snyder Daily News.

REAL ESTATE M

BUSINESS PROPERTY M-1

FOR SALE: Revenue property in Snyder consisting of block containing post office building, etc. Terms can be arranged. Brokers protected. Write Geo. W. Gray, Plains, Texas.

FOR SALE: Grocery business located on Colorado City Highway. Phone 4139, Dunmitt, Texas.

HOUSES FOR SALE M-2

A HAPPY LIFE
WITH A HAPPY WIFE
will be yours if you buy this beautiful new three bedroom, two bath home, with family room, two car garage etc. $4000.00 cash will handle.
"Don't wait - - we sell em:"
H & H DEVELOPMENT CO.
503 E. Highway
Dial 3-9326

Mrs. Agee's
HOME MADE
TAMALES
AND CHILI
1617 Avenue M
Phone 3-1355

REAL ESTATE M

HOUSES FOR SALE M-2

Homes in the Country

Would you like to get away from the noise, traffic and taxes? We have the place. Just the right distance from town and priced right. Three bedrooms, living room, kitchen, bath and service porch. Plumbed for washer, two car garage and chicken house. Well with electric pump. Located on school and mail route. $9,000.

Buy Security

A spacious two bedroom and den with two baths. Carpeted, draped, air conditioned, two floor furnaces, plumbed for washer and dryer. Antenna tower and sprinkler system in yard. Plus a four room furnished house renting for $85.00 per month and a two room finished cottage renting for $65.00 per month. Rentals will pay for property. Price $16,500.00 will carry loan of $12,500 to qualified purchaser. Shown by appointment only.

We need listings. Any listing appreciated. Help us and we will help you.

JACK & JACK REALTY
Phone No. 3-3452, Phone No. 3-5642
611 East Highway

CHOICE LOCATION

Three bedroom home, 1 full bath and 2 one half baths, carpeted throughout, two car garage, on large corner lot with tile fence. Most beautiful back yard in Snyder. Near High School, grade school and future Junior High.

BY APPOINTMENT ONLY
PINNELL REALTY CO.
1712-25th
3-3524 3-6556

NEW two bedroom, modern house at 315 26th Place. Cheap equity, low payments. G. I. Loan.

FOR SALE
New 24' x 20' building to be moved. Suitable for office, cafe or lake building. Four miles East on Roby Highway at Webb's Welding Shop.

Owners Being Transferred

Extra clean and nice two bedrooms, on pavement near shopping center, fenced back yard. Equity $1000.00 and monthly payments of $64.00.

AVE R

TWO-three rooms houses on large lot 100 x 150. Total price $4250.00.

NEW

THREE BEDROOM, bath and half, large living room and dining combination, air conditioned, central heated, garbage disposal. Will be ready for occupancy within next ten days. $600.00 cash down payment plus closing costs of FHA loan.

TO BUILD OR BUY
SEE
PINNELL REALTY CO.
We Need Listings
1712 — 25th
3-3524 3-6556

3730 Austin Ave.—TOWLE PLACE ADDITION—Across Street from High School. 2 Bedroom and Den Home—$10,300.00 Sales price with $9200.00 FHA Loan. Total Down Payment is $1500.00 and monthly payments of $71.00 per month.

3913 Muriel Drive—Noble Heights Addition—2 Bedroom Home. No Garage. Equity in this moderate priced home is only $750.00 and listen to this. Monthly payments of only $53.00.

SCOTT & SCOTT
REALTY COMPANY
Big Spring Highway
Dial 3-6306 or 3-6307

Two bedroom house for sale. Equity $2,000.00 and monthly payments $59.00. Loan has only 13½ years to go. Located Kent-Reid Heights near Ira Elementary. Has fenced back yard, 70 ft. television tower and plumbed for washer. Phone 3-4785.

REAL ESTATE M

HOUSES FOR SALE M-2

QUALITY HOMES

3606 AVE. B—3 Bedroom BRICK HOME. Brand new and ready for possession. Will carry good FHA loan. Tiled Baths (2), Birch Cabinest and other excellent features. Call for an appointment to see this home.

2215 42nd STREET—The Highlands Addition. Close to High School and Elementary School. 3 Bedrooms and 2 baths. New Home to be completed in about 3 weeks. Buy now and choose your own color schemes. Only $1250.00 down will move you into this beautiful home.

SCOTT & SCOTT
REALTY CO.
BIG SPRING HIGHWAY
DIAL 3-6306 or 3-6307

2 TWO BEDROOM HOUSES FOR sale to high bidder. Houses to be moved. No bids accepted under $3500.00. Call 3-3581 for details.

G.I. EQUITIES

bought and sold in this office. Immediate cash payments.
"Don't wait—we sell 'em!"
H & H DEVELOPMENT CO.
503 E. Highway
Dial 3-9326 or 3-9327

TWO BEDROOM late model house to be moved. 418-31st. Street, phone 3-3519.

NEW PARK PLACE ADDITION
West Of Towle Park
• ALL BRICK HOMES
• CENTRAL HEATING & COOLING
LOW FHA DOWN PAYMENTS
DRIVE OUT AND SEE
3500 Block West 40th St.
CULLUM CONSTRUCTION CO.
Call Frank 3-5311
We will build your plan

MOVE IN

Three bedroom home, carpeted, air conditioned, centrally heated. Kitchen with den combination. Near High School. Priced to sell. Monthly payments $76.00.

"Don't wait we sell em"
H & H Development Co.
503 E. Highway
Dial 3-9326

FOR RENT OR LEASE M-12

30 x 40
BUSINESS BUILDING
FOR RENT OR LEASE
on
Big Spring Highway
Phone 3-6911

WANTED TO LEASE M-13

Would like to rent farm Preferably within ten miles of Snyder. Phone 3-3454

See Our Complete Line of PIANOS
WURLITZER, STORY & CLARK, MASON & HAMLIN BULBRANSEN
• Wurlitzer Organs
• A Large Stock of Reconditioned Pianos
• Magnavox Hi-Fidelity Record Players
McCREIGHT MUSIC CO.
305 E. Broadway Phone BE 4-4733
SWEETWATER, TEXAS

1956 Ford Country Sedan 4-door, 9 Passenger Station Wagon. Radio, heater, Ford-O-Matic trans., extra nice, 19,000 actual miles.

1957 Plymouth Belvedere 2-door Hardtop. Radio, heater, auto. trans., air conditioned, WW tires, tutone finish.

1956 Plymouth Savoy 4-door V-8. Radio, heater, automatic transmission.

DAVIDSON MOTORS
Open Until 7:00 P.M. Monday - Saturday
East Highway Phone 3-4661

PINNELL INSURANCE AGENCY
Dependable Service
FIRE—CASUALTY
INSURANCE—BONDS
1712 - 25th Phone 3-3524



SNOWED UNDER—Russell Jarvis of Cheshire, Mass., attempts the seemingly hopeless task of shoveling out an auto buried by snow during the recent blizzard. The car was abandoned by its driver on a country road in this Berkshire hills town. (AP Wirephoto)

Music's Effect On Spaceman Studied

By GARTH JONES

SAN ANTONIO, Tex. (AP) — Whether soft background music will help space travelers of the future stay in orbit is another problem that Airman Donald G. Farrell is helping scientists solve.

Farrell, 23-year-old native of the Bronx, passes his 72nd hour in the Air Force's experimental space cabin at Randolph Air Force Base today. That is three times longer than any other known human has spent in a hermetically sealed container breathing the same air over and over again.

If Farrell stays in the 3-by-5-foot tanklike cubicle until 9:35 a.m. Sunday scientists at the School of Space Medicine here believe he will have proved that a human can live in the crowded cabin of a space rocket for seven days.

Lt. Col. George R. Steinkamp, chief of space medicine, reported that Farrell was doing "exceptionally well." He revealed that the blond six-footer was following a 14-hour sleeping and wakefulness cycle in contrast to the normal 24-hour day and night cycle. Farrell sleeps 4½ hours then has two four-hour work periods with half-hour periods of relaxation sandwiched in between.

During his work periods or relaxation he can request, by flipping a switch, that hi-fi music be piped into the steel cell.

"That's perfectly all right," Steinkamp said. "Kind of like a kid studying better with the radio turned on."

Steinkamp estimated that during Farrell's first full day in the space cabin, on Monday, the recorded music was played for several hours.

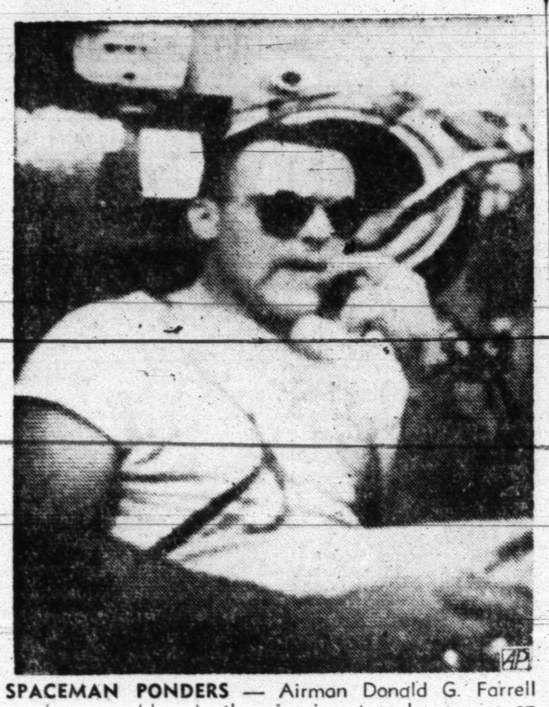
"We're watching the effect the music has on this man's work performance during the seven-day period and it might tell us whether background music would prove a means of relaxation in a regular space ship."

Scientists have said previously that it would be entirely possible for space ships orbiting around the earth to receive radio music broadcasts during at least part of their flight.

"He seems to like the light classics and popular songs of the ballad type most," said Steinkamp. "He definitely does not care for rock 'n' roll, thank goodness, because we listen to all of the music on a squawk box (loudspeaker)."

Steinkamp reported that Farrell was in excellent physical condition. "His alertness is exceptional and there are no signs of boredom."

He said the battery of instruments attached to electrodes taped over Farrell's body show "no significant changes whatever" in respiration, heart, blood pressure, or other physical conditions.



SPACEMAN PONDERS — Airman Donald G. Farrell ponders a problem in the experiment as he carries on in his simulated space cabin flight at the Air Force School of Aviation Medicine at Randolph Air Force Base, Texas. Subjected to 250 watts of light at all times—for photographic purposes, Farrell put on dark glasses shortly after entering the cabin. This photo was made from a television screen recording Farrell's reactions while in the chamber. (AP Wirephoto)

Greenland Records 143-Inch Snowfall

GREENLAND, Mich. (AP)—Greenland has the cold comfort of topping the Houghton - Hancock - Calumet area in snowfall so far this season. A reading of 143 accumulated inches was reported in this upper Michigan community yesterday. Its rival to the northeast had only 100 inches.

Lincoln Went From Captain To Private

WASHINGTON (AP) — A little known fact of the military life of Abraham Lincoln: he entered the Black Hawk War a captain and left it a private.

Muster rolls preserved in the National Archives here disclose this. The Black Hawk War was the last major war with the Indians for the upper Mississippi Valley.

Records of the Illinois Militia, which later became a part of the National Guard, show that Lincoln was one of 68 volunteers enlisted from Richland, Sangamon County, April 21, 1832.

It was the custom at that time to allow the men to elect their own commanding officer by lining up behind the man of their choice. Lincoln's friends shoved him out in front, and three fourths of the men lined up behind him.

Lincoln's company, a part of the 4th Regiment of the Illinois Mounted Infantry, was mustered out of service May 27, 1832.

But Chief Black Hawk and his followers still had not been defeated, the governor pleaded with the volunteers to sign up for 21 more days. Lincoln was among those who responded, and served as a private. And that was his rank when the fighting ended.

The major contribution of orange juice to a diet is vitamin C. And Purdue University nutrition specialists say frozen orange juice and fresh juice have about the same vitamin C content.

Elvis Is Sporting A Normal Haircut

HOLLYWOOD (AP) — That Army barber who yearned to scalp Elvis Presley's sideburns won't get the chance.

The rock 'n' roll singer is sporting a normal haircut for his current and last pre-induction movie — "King Creole." And it makes him look quite handsome.

Producer Hal Wallis, who got an eight-week deferment from Elvis' draft board, finally let a reporter on the set to talk with Elvis. He said he didn't cut his sideburns off because of impending Army duty.

"I've worn long sideburns in all my other movies," he explained, "so I figured I'd be a little different in 'King Creole.'"

Elvis finishes the picture March 14, takes a train for his home town of Memphis and expects to be at Ft. Chaffee, Ark., by March 22.

Does he think that some tough sergeants may give him a bad time because of his fame?

"Well, if they do it won't be because of anything I do to provoke it. I'm going in to be a soldier and the Army can do anything it wants with me and send me any place."

He did say that he would utilize furlough time to cut records to keep his name alive. Presley has sold 20 records that have each hit over a million sales.

Does he have a favorite singer?

"Well, I never have answered that question but since I'm going in the Army, I'll tell you."

His choice, believe it or not, is his greatest rival for the bobby-sox trade—Pat Boone.

"He has a fine voice and is probably the most versatile singer in the business. He's about as good as they come and I'm not picking him out of friendship because I don't know Pat."

Then he added with a smile: "Besides, I heard the first sergeant at Ft. Chaffee is president of the Pat Boone Fan Club there."

Teen-Agers Pass Dance For Theology

OMAHA (AP) — Will teen-agers pass up a Saturday night dance to talk about theology?

Yes, they do it every other week in Kansas City, says Dr. H. Dale Small, minister of education at the Second Presbyterian Church there.

His description of a young people's group he works with has attracted attention at a meeting of the National Council of Churches' Division of Christian Education.

Dr. Small's group is called "Comrades of the Way."

There are about 75 high school juniors and seniors in the group, most of them members of the fraternities and sororities, leaders in school activities, some of them athletes—"sharp kids", according to Dr. Small.

The organization itself meets on Sunday night with 97 per cent about par for attendance.

Every other Saturday night, from 8 to 10 p.m., some 35 to 40 will gather for "fireside chats." They are encouraged to bring dates. The talk is about theology.

Dr. Small, 42, said the "Comrades" answered a need for a church group to capitalize on the desire of young people to belong to a group, an organization in some way exclusive and not "just another organization."

It is meant to appeal to the desire of youngsters to think for themselves, Dr. Small explains. It is not "sugar-coated with social activities."

Does the theology really take in the case of the teen-agers?

"One of my problems now is that the kids know so much more theology than their parents," confides Dr. Small.

"He's now reorganizing adult education in the church to help the parents catch up.

Official Opposes Suspension Policy

NEW YORK (AP) — A Brooklyn school official told three staff members of a special U.S. Senate subcommittee on juvenile delinquency yesterday that he opposes the Board of Education's mass suspension policy.

Dropping troublesome children from the schools en masse is no solution to crime in the schools, said Joseph C. Noethen. He is an assistant superintendent in charge of two Brooklyn school districts.

"The mass suspensions were a treatment of the symptoms, and not the causes of the problem," Noethen told the staff members. He said the Board of Education's action was more political than professional.

The staff members came here with James Sullivan, chief counsel of the investigating subcommittee, to determine whether a congressional investigation should be made of the New York school situation.

Acting on a wave of violence in some schools, the Board of Education last week ordered the suspension of at least 644 pupils. Rapes, knifings and assaults have occurred on and near school property. Both white and Negro students were involved.

Noethen said suspensions should be left to the discretion of the principals or superintendents involved. He appealed for more funds for psychiatric and social staffs and special schools for problem children.

After the hearing, a reporter asked him whether racial conflicts are a factor in student crime.

"My best integrated schools is the one for delinquent boys," he replied. "There is no racial conflict at all."

In another development, City Council President Abe Stark urged that abandoned school buildings be used to instruct suspended children.

The city's five special schools that handle maladjusted pupils are filled to their capacity of 1,200. Six additional special schools are planned.

Alcoholism Units Planned

AUSTIN (AP)—The associate director of the National Council on Alcoholism today continued his tour through Texas in an effort to stir up interest locally on alcoholism as a major health problem.

William J. Plunkert started an 11-day trip through the state with a visit in Houston yesterday. He will address citizens interested in starting local councils in Beaumont, Corpus Christi, Austin, San Antonio, Fort Worth, Tyler, Marshall and Dallas.

Nelson Brown, executive director of the Texas Commission on Alcoholism, said, "Formation of local councils on alcoholism to carry on alcoholism-abatement programs at the community level is the first objective of the commission."

He said Texas has about 190,000 for the nation's total of about five million alcoholics.

Girl Lured To Her Death In New York

NEW YORK (AP)—A pretty 7-year old girl was lured to the roof of a Bronx apartment house yesterday with a promise of 10 cents and a lollipop and thrown 12 floors to her death.

Francis Michael Medaille, a 15-year-old boy suspended from a parochial school a month ago, surrendered to police and admitted: "I put my hands around her neck and choked her a little bit; I don't know why. And then I pushed her off the roof."

He was charged with homicide. Police said Medaille, son of a hotel desk clerk, vehemently denied that he had any intention to harm the girl sexually.

Killed instantly when she landed atop a first-story abutment on the building was Kathleen Hegmann, one of eight children of John and Rita Hegmann, who lived in the same apartment house as Medaille.

Medaille told Deputy Inspector John V. Halk that he had said to the girl: "I need a strong girl to help me bring a heavy box down from the roof. If you come up and help me I'll give you 10 cents and a lollipop."

The boy appeared at a police station shortly after the girl was found dead and told police: "I just threw a girl off a roof. I want to turn myself in."

Medaille was suspended four weeks ago from Cardinal Hayes High School after he flunked three subjects.

Lost Money Being Returned Gradually

PHILADELPHIA (AP)—Mrs. Betty Gold, who lost her wallet containing $25 last month, is getting her money back on the installment plan.

The loss was noted in the Philadelphia Inquirer Jan. 16. Since then, Mrs. Gold has received three dollar bills in the mail, all postmarked from Waynesboro, Pa., 140 miles west of Philadelphia.

The first two envelopes contained only money. The latest had a little note asking Mrs. Gold to notify the newspaper the money was being returned.

Newspaper Ads Grow

SAN FRANCISCO (AP) — Charles T. Lipscomb, president of the Bureau of Advertising of the American Newspaper Publisher Assn., said in a speech that newspaper advertising would grow from a present $10,400,000,000 to more than 15 billion dollars by 1965.

CLEANED & PRESSED
Plain Dresses.....1.00
Suits..1.00 Pants..50c
CASH & CARRY PRICES
THOMPSON CLEANERS
No. 1—1003 - 24th St. No. 2—1405 Ave. S



Another first from Ford—a brilliant new version of a great American classic

THE 4-PASSENGER
THUNDERBIRD



The new 4-passenger Thunderbird abounds in luxury—yet it is priced far below other luxury cars!

Pure Thunderbird in spirit and performance, but now it seats four...with full fine-car room, comfort and luxury!

Utterly unlike any other car on the American Road, the new 4-passenger Thunderbird is the first of a new size and new type of fine automobile.

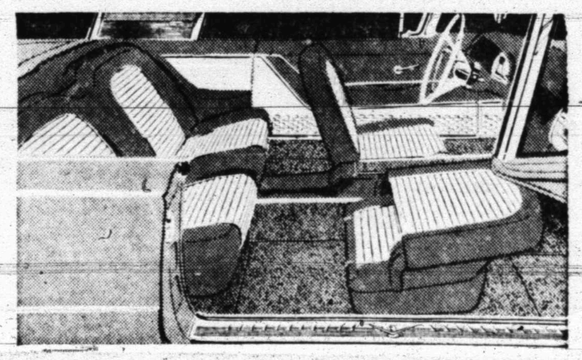
This straight-lined, low-swept jewel stands only slightly larger than the raciest car built, a mere 52.5 inches high. It handles and parks like a dream. Yet it gives enough leg, head and shoulder room to seat four varsity crewmen in lap-of-luxury comfort. And the doors are exceptionally wide—even in furs and evening dress a lady can step in and out with ease and grace.

Pure Thunderbird in design, this new 4-passenger beauty is pure Thunderbird in vigor and spirit as well. This means brilliant performance whether on Main Street or on U.S. 1.

Ford engineers have lavished their most advanced design features on the new Thunderbird: *New 300-horsepower Thunderbird 352 Special V-8 Engine* is a superlative precision instrument, thrilling to command. *New single unit body construction* molds top, body and frame into one single, solid piece of sculptured steel.

Conceived, designed and built to be the most advanced prestige car on the American Road, the new Thunderbird is so wonderfully poised, so uncannily sensitive to your every wish that you must drive it to believe it.

Visit your Ford Dealer. Let him tell you all about this exciting, different car.



Luxurious comfort and full fine-car passenger roominess distinguish the glamorous 1958 Thunderbird. The exclusive "panel console" rises from the floor and houses heater controls, ash trays, radio speaker—and power window controls serving the convenience of all four passengers. And wide, glide-through doors give you *direct access* to all four individually contoured seats. Clearly, the new Thunderbird is America's most individual car for purity of line, for elegance, for vigor.

AMERICA'S MOST INDIVIDUAL CAR
at a price far below that of other luxury cars

WILSON MOTORS
1615 26th St. Phone 3-6351