FRIDAY

THE SCURRY COUNTY TIMES

VOL 73, NO. 48 | SNYDER, TEXAS, FRIDAY, FEBRUARY 27, 1959 | 8 PAGES—PRICE 5c

Britain Pushes Roundup Of Rhodesian Politicians

By LYNN HEINZERLING

SALISBURY, Southern Rhodesia (AP)—A steady stream of native politicians was rushed into confinement behind barbed wire today as the British rulers of Southern Rhodesia pushed a roundup of African nationalist leaders.

Despite the proclamation of a state of emergency in Southern Rhodsia and the banning of the African National party, both that territory and neighboring Nyasaland and Northern Rhodesia were reported quiet.

The detention camp hurriedly set up at Bulawayo, 230 miles southwest of Salisbury, was rapidly filling. The government pressed a hunt for other leaders of Rhodesia's leading African nationalist organization, blamed for riots last week in Nyasaland.

Pamphlets in local dialects were being distributed, telling Africans the meaning of the state of emergency.

At the big Kariba hydroelectric project, where 6,000 African workers went on strike for higher pay Wednesday, 4,500 were reported back at work. The company raised the pay.

Reports that African nationalists continued to control some outlying airstrips in Nyasaland brought a request for a group of paratroop veterans to recapture the strips. The Africans had blocked the strips.

The previous disturbances and the threat of more trouble brought a 12-fold increase in riot insurance on homes in Nyasaland.

In Salisbury, life went on much as usual. No troops were seen in the streets—and not even many policemen.

But some Africans warned that the arrests of bet een 250 and 500 African National party leaders in Southern Rhodesia were bound to have a bad effect on the two million blacks in this territory dominated by 176,000 whites.

One of those seized was Daniel Mazimabuto, a coproducer of the film "African Drum Rolls" which drew its usual packed audience here last night. He is director of the African Cultural Syndicate and a nationalist leader.

Salisbury is the capital of both this self-governing territory and the Central African Federation, which also includes the British protectorates of Northern Rhodesia and Nyasaland.

Southern Rhodesia Prime Minister Sir Edgar Whitehead said he proclaimed the emergency to save the federation—a member of the British Commonwealth — from extreme nationalism which, he said, "would be fatal." His aim obviously was to round up nationalist leaders.

The only violence in the federation so far has been in Nyasaland, not in Southern Rhodesia. But British colonial authorities, who have jurisdiction over the two protectorates, gave the impression they did not take such a serious view of the current flareups of African nationalism.

While officially describing the situation as tense, they have not declared any emergency in the protectorates. The African National party, fermer r of the anti-British wave, has not been banned in those areas and there has been no move to arrest its leaders.

Whitehead's authority as premier of Southern Rhodesia does not extend to the other two territories in the federation.

This left out .. reach of his roundup Dr. Hastings Banda, 54, the fiery head of the National party in Nyasaland, who proudly calls himself "the extremist of the extremists."

The London-trained physician is openly campaigning for the overly populated and impoverished protectorate—99.6 per cent black—to secede from the federation dominated by Southern Rhodesia.

The agitation, which has been simmering since the British set up the federation six years ago, flared into the open over last weekend with five days of rioting. Three natives were killed and more than 50 injured.

Reports from Nyasaland said the violence had subsided with the arrival there of crack British-led African troops rushed from Salisbury by the Central Federation government.

NEW OFFICERS of the Scurry County Boys Club, elected last night, include Walter Hales, right, president, and Joe Williamson, a vice president. (Lee Watson photograph)

Boys Club Picks New Officers, Plans Gym

The Scurry County Boys Club last night elected a slate of officers and directors and voted to begin plans for a building program to add a gymnasium to the club's facilities.

Walter Hales, owner of three Snyder building materials firms, was named president of the club, succeeding Bill Zimmerman, county juvenile probation officer.

Other new officers are Joe Williamson and J. C. Massingill, vice presidents; Mrs. Ed Schulz, secretary; and Joe Cargile, treasurer.

New directors are Dr. John Hamblen, Bob Womack, Buck Francis, Bill Tolleson, Bill Williams, Fred Bullard, E. G. Garrett, Gene Thompson, Dr. Thomas Hartley, J. Ray Martin, Mrs. B. L. McKinley, Hubert Cargile, Joe Cargile, Dave Harlin, and a representative to be named by the Acacia Study Club.

The board adopted a proposal to plan for building a gymnasium 87 by 90 feet at the west end of the present facilities of the Boys Club, which is at 1500 Twenty-eighth Street.

A committee composed of Harlin, Hamblen, Hales and Williamson is to study requirements for the gym and methods of getting the building and is to make a report at the next meeting, which will be March 26.

The annual report of the club, made by Michie Brous, executive director, showed the Boys Club had a record high of 603 members at the conclusion of 1958 registration.

A door count was started in May, and from that time through December the head count amounted to 23,972, making average daily attendance at the club 117.9.

Major repairs were made to the Boys Club building during 1958, including removal of several walls in the lobby and erection of an entrance counter and trophy case. Showers were installed, and painting was done in many rooms.

A number of Snyder civic organizations and businesses donated funds to special purposes at the club during the year.

The annual report listed some 34 special events during the year, including the boxing program, basketball games, city league participation, special tournaments and contests, socials parades, baseball tournaments, junior olympics, pecial trips, pee-wee football, and may others. The club participated in a government surplus program and received many items of furniture, camping and athletic equipment to be used in its program.

Brous, during the year received a scholarship from the Lily Foundation and attended New York University last fall and studied organization and administration of a Boys Club. He also attended a training institute at Wichita Falls and administrative conference in El Paso. He, Hales and Zimmer-

See BOYS CLUB, Page 2

Big Water Users Get Lower Rates

Snyder's city water and sewer rates were lowered this morning for big-volume users in a special meeting by unanimous vote of the city council at 10 o'clock.

Only a few high-volume users of water will be affected by the new water rates, and so e high-volume sewer users will be benefitted by the new sewer rates.

Water rates will remain the same 35 cents per 1,000 gallons for the first 275,000 gallons used by any one customer, but will be lowered to 30-cents per 1,000 gallons of water over 275,000 gallons used per month.

Commercial sewer charges, now figured on a basis of the amount of water metered to the customer, will remain the same 10-cents per 1,000 gallons of water used for the first 100,000 gallons used, and will drop to 5-cents per 1,000 gallons of water used over the 100,000 gallon figure.

The new rates were set tentatively with unanimous passage of the first reading of a new rate ordinance, and second reading will be required to put the new rates into effect.

Present rates to all consumers of water are 35-cents per 1,000 gallons of water used by commercial users, and 35-cents per 1,000 gallons used over the minimum charge by residences.

Present sewer rates are set with a minimum charge for residential users, and at a basis of 10 cents per 1,000 gallons of city water used for commercial users, regardless of the amount used.

Members of the council stated that the new rates would help put Snyder in line with other West Texas towns, and might offer incentive to new industry to come to Snyder.

The special session was called to consider the request of Dickie Work Clothes Rental Agency for special water and sewer rates, but the action taken was to help bring Snyder's water and sewer charges more in line with other towns of this area.

Both Sweetwater and Colorado City have lower water rates than Snyder, and Sweetwater has a flat rate of $6 per month for commercial sewer users, and Colorado City has a much lower rate than Snyder's present rates.

So far only the Snyder Independent School System and Scurry County will be affected by the new water rates, and some sewer users would benefit by lowering the volume-rate for sewer users.

Motion to pass first reading of the ordinance was made by Stanley Noah, and was seconded by J. H. Mixon. Councilmen voting for it were Noah, Mixon, Rex Fields and Steve Birdwell. Harold Bennett, mayor, presided.

New Jersey Crime King Hangs Self

NEWARK, N.J. (AP) — Police ringed the funeral parlor Thursday night to hold back the curious as family and friends paid last respects to Abner (Longie) Zwillman, 54, the man called king of the New Jersey underworld.

Zwillman's years of crime, violence and a belated quest for respectability came to an end Thursday. He hanged himself in his mansion in suburban West Orange.

The life of this son of immigrant parents came a full cycle. His body was brought to a funeral parlor only a few doors from the tenement where Zwillman spent his boyhood.

There, at 13, Zwillman was forced to provide for his Russian-born mother and her four children after his father died.

It was there, in the dog-eat-dog world of the 3rd Ward, that Zwillman was first given the chance to make a few dollars by running whisky during prohibition.

The few dollars then became millions.

Zwillman was concerned recently by a Senate committee inquiry of the coin-machine business. He owned a cigarette vending machine firm and a coin laundry machine business.

Zwillman was reportedly concerned about the recent indictment of several men on charges of bribing two jurors on the panel that couldn't reach a decision at his 1956 income tax evasion trial.

Surviving are his widow, the former Mary De Groot Mendel Steinbach, 46, a Millburn finishing school graduate and onetime Junior League member; a stepson, John Steinbach, 25; and a daughter, Lynn Kathryn, 15.

Infant Finds World Tough

CHICAGO (AP) — A new-born girl survived a rough time in the first hours of her life Thursday night.

The baby, afte being born at home 2½ months prematurely, revived by a fire rescue squad, and surviving an auto collision that hospitalized five adults, was snug in an incubator in a suburban Evanston Hospital.

The infant was born to Ardell Daily, 32, and her husband, John, of suburban Skokie. Three firemen rushed to the home at the call of Dr. Delos R. Cozad and administered oxygen for 20 minutes before taking the baby to a hospital.

Fireman Bernard Weber, 33, was holding the infant in the rear seat of a police car that collided with another car. He and the baby were uninjured and were taken to the hospital.

Two policemen and all three occupants of the second car were treated at an Evanston hospital for injuries.

Crosby Probe Continues

CROSBYTON, Tex. (AP)—The grand jury continued today its investigation into the financial affairs of J. T. Herrington, who resigned as Crosby County sheriff Tuesday while his office was being probed.

Herrington, 42, signed statements saying that in two cases he collected fines which he said he never turned into the county treasury.

Later, the former sheriff presented the county with a personal check for $1,200, which he said would cover any discrepencies in his accounts.

The Commissioners Court appointed Alvie Ratheal, a deputy under Herrington, as sheriff. Between Herrington's resignation and the appointment, Texas Ranger Jim Paulk acted as county law enforcement officer.

In one signed statement, Herrington said:

"I took the proceeds....and comingled it with my personal funds and have since spent the money," he said in one statement.

No charges were filed immediately.

Investigators declined to estimate the amount involved but indicated it may total several thousands of dollars.

Mexico Rail Strike Ends

By JIMMIE S. PAYNE

MEXICO CITY (AP)—Railway workers trickled back to their jobs today, ending a strike that paralyzed more than two - thirds of Mexico's rail transportation.

The first of the 60,000 striking workers began showing up at station and yards at 9:30 a.m. That was the hour set Thursday night when union leaders and officials of the government-owned railroads reached agreement giving the workers an average 4 per cent raise and medical and housing benefits.

Service was not immediately resumed. Trains were expected to get rolling later in the day.

There were no signs of jubilation among the workers, who settled for much less than they demanded. Newspapers generally hailed the settlement as a victory for the government.

Union head Demetrio Vallejo had predicted all men would be back on the job by 9:30 a.m. Some returned Thursday night to put the yards in order.

Schools Set New Retirement Policy

A retirement policy for school employes, which will go into effect beginning in the 1960-61 school year, was adopted last night by the Snyder school board during a special meeting.

The board's new policy is that professional personnel will be required to retire if they reach the age of 65 before Sept. 1 of any school year after the policy goes into effect.

Professional personnel can, in accordance with state teacher retirement policies, retire at 60 with full benefits. The Snyder policy gives them five years' leeway.

Maintenance workers, under the new policy, must retire if they are 70 before Sept. 1 of a school year. They can, if they desire and qualify under the teacher retirement system, retire at 60.

The board also adopted a new leave policy which will go into effect next fall.

Under the new policy, a teacher may make application for a one-year leave of absence if the administration and board feel conditions warrant consideration. A leave will be considered provided a satisfactory replacement can be found who will agree to come to work in the schools on a one-year basis. Otherwise a teacher could take a "leave" with a statement from the superintendent that should a vacancy occur within his department during the year of leave a place will be reserved for the person on leave.

The board voted to give T. E. McCollum, superintendent, a one-year extension on his contract, making it run three years from next July, and he was given a salary increase of $1,000 effective in July, which will make his annual salary $14,500.

Doug Flyn, business administrator, was given a raise from $7,200 to $8,000 annually effective next Sept. 1.

The contract of John Conley, athletic director and head football coach, was extended one year. It was to expire in July. His salary is $8,500 anually.

The board completed its annual interviews with principals of each school.

Jeers Greet Plant Workers

SAN ANTONIO, Tex. (AP) — Only jeers greeted workers crossing picket lines at the struck Tex-Son, Inc., garment plant today.

The strikers distributed handbills complaining that the company has subcontracted work to other firms, thereby reducing work for regular employes of the plant. The main issue is wages.

About 100 workers crossed the International Ladies Garment Workers Union picket lines Thursday to enter taxis waiting to take them home.

About 150 strikers began jeering and a bottle was thrown at a car. Several stink bombs were thrown. No serious injuries were reported.

A union spokesman said the strike started Monday in a dispute over demands for a 10-cent raise from the present $1.15 hourly wage, and other benefits.

Mild Weather Is Due For Next Five Days

DALLAS (AP) — The Weather Bureau issued today this 5-day forecast for Feb. 27-March 1:

East and Central Texas: Temperatures near normal in extreme north and 2 to 4 degrees below normal elsewhere. No important daily changes. Moderate to heavy rain in coastal area; generally light elsewhere; occasional rain in coastal area. A few showers elsewhere, mainly at weekend.

West Texas: Temperatures near normal in north and slightly below normal in south. No important daily changes. Light rain or none.

Man Freed Of Rape Charge

EL PASO (AP)—William Pettit, 33, was acquitted yesterday on a charge of rape of a 14-year-old girl atop a 65-foot flagpole.

Pettit is an itinerant flagpole sitter.

The jury deliberated an hour.

Sexual relations with a juvenile even with consent is rape under Texas law.

"I knew what he had in mind when I climbed up there," the girl had testified.

Pettit was flagpole sitting as a promotion stunt for an El Paso radio station and a used car dealer.

The girl said she met Pettit when she brought him a birthday cake after hearing him on the radio. She said she later called him by telephone and said she was 19.

She said she climbed the flagpole several times.

Boy, 15, Dies As Fire Destroys House

ATLANTA, Tex. (AP) — Joe Clayton, 15, died early today in fire that destroyed his house at nearby Bloomburg. His father, J. W. Clayton, was burned badly. The mother was visiting a sick grandchild in Atlanta when the fire broke out at 12:30 a.m. A living room stove was blamed.

Department Store Sales Show Gains

DALLAS (AP) — The Federal Reserve Bank said today that sales of reporting Texas department stores gained 8 per cent in the week ended Feb. 21. San Antonio sales increased 26 per cent from the previous week. Houston was up 16 per cent, Fort Worth 6 and El Paso 3. Dallas sales declined 3 per cent.

Killed In Collision

DAYTON, Tex. (AP)—Howard Sears, 63, of Houston, was killed in a head-on automobile-truck collision four miles west of here early today. Charles Landry, 24, the truck driver from Jennings, La., received critical injuries and was brought to Houston

Official Navy Report Awaited On Boarding Of Russian Ship

By ELTON C. FAY

WASHINGTON (AP) — The State Department awaited a report from the Navy today before communicating with Moscow on the boarding and high se search of a Soviet trawler by a U.S. Navy team.

In a surprise action, U.S. sailors briefly boarded the trawler in fishing waters off Newfoundland Thursday.

They reported nothing indicate the Russians had anything to do intentionally with recent breaks in transatlantic cables. What might have happened by accident was an open question.

A spokesman said the State Department would communicate with the Soviet Union through diplomatic channels as soon as a full report is received.

After searching the trawler, the Navy team reported: "No indications of intentions other than fishing."

The quick negative report, issued by the Navy here a few hours after the boarding was announced, lessened the potential impact of the incident on already touchy U.S.-Soviet relations.

There was no immediate indication how Moscow might react. Nations jealous of their sovereignty often resent the boarding of their ships by men of another nation.

The Soviet vessel is the trawler Novorossisk, with a crew of 54 men and women. The Navy reported the captain was friendly and cooperative.

The United States acted under an international agreement which the Defense Department said "authorizes investigations by naval ships of official documents of other ships suspected of damaging and interfering with cables under the high seas." Both the United States and the U.S.S.R. are signers of the agreement.

Five transatlantic cables have been damaged since last Saturday in the area off Newfoundland. Fishing vessels of many nations operate in that area and accidental cable damage sometimes occurs in normal deep sea fishing operations.

WEATHER

SNYDER TEMPERATURES: High Thursday, 67 degrees; low, 33 degrees; reading at 7:30 a.m. today, 34 degrees.

East and South Central Texas — Partly cloudy through Saturday with widely scattered showers and thundershowers this afternoon and tonight. No important temperature changes.

North Central Texas — Generally fair through Saturday. A little cooler Saturday.

West Texas — Generally fair with no important temperature changes through Saturday.

West Gulf — Mostly northeast and east winds 8 to 18 m.p.h. through Saturday. Partly cloudy weather.

Britons United In Blaming Krush For Failure Of Talks

By DENNIS NEELD

LONDON (AP) — British newspapers on both sides of the political fence united today in blaming Soviet Premier Nikita Khrushchev because prime Minister Harold Macmillan had obtained no concessions from the Soviet in his Moscow visit.

Even newspapers of the Labor opposition conceded Macmillan had done his best.

Macmillan himself had promised only to return with information. He had warned he was going on a reconnaissance mission "to try to break the ice and get some feeling of the general situation."

British spokesmen in Moscow admitted Thursday, after their chief flew to Kiev for the sightseeing portion of his trip, that the "feeling" Macmillan got was that both the Soviets and the West so far were standing firm on the related issues of divided Germany and West Berlin.

Britons generally had hoped for more. As a result, Macmillan's trip was widely termed a failure.

The papers agreed that Khrushchev's speech Tuesday, pouring cold water on the Western proposals for a foreign ministers' conference on Germany, had wrecked the British-Soviet meeting.

"It was Khrushchev's rough, rude speech — breaking confidences, abusing all and sundry, and belying the fair words spoken to Mr. Macmillan's face — which ended hopes raised by his visit to the Soviet Union," commented the conservative Daily Mail.

The final insult came with Khrushchev's toothache — a "diplomatic toothache" many called it —which prevented him from accompanying Macmillan to the Ukrainian capital of Kiev.

"This looks very like a calculated rebuff to Mr. Macmillan," the Daily Mail said.

The headlines reflected Britain's letdown.

"Khrushchev wrecks talks" — The Laborite Daily Herald.

"Moscow mission negative" — Conservative Daily Telegraph.

"Unless there is a diplomatic miracle between now and Tuesday, the final communique will consist of empty words and platitudes," said the right-wing Daily Sketch.

The Times of London, which frequently reflects official government thinking, suggested, however, that success or failure of the mission could be judged only in the light of how far it accomplished what Macmillan set out to do.

At this stage Macmillan seemed to have lost little prestige at home by his failure to win concessions from the Soviets

McAllen Firm Low Bidder On CRMWD Pipeline Project

Official of the Colorado River Municipal Water indicated Thursday afternoon that the apparent low bid of Mitchell Darby Construction Company of McAllen for a 33-mile pipeline would be accepted.

Actual award of a contract, however, will await a complete tabulation of bids and alternates and an analysis of them.

Darby had the lowest of 14 proposals submitted. The CRMWD likely will take the proposal of $2,403,148 for a 33-inch line rather than the $2115,980 for a 30-inch line or the $2,275,102 for a combination of 30 and 33-inch.

Next nearest proposal was $2,483,249 for the 33-inch line by R. B. Hodgson & Co. of Dallas, and in third place was Clyde Yarborough of Odessa with a base bid on the larger pipe of $2,486,185.15. The top bid was for $3,207,934.

The low bid was within the estimates of Freese & Nichols, engineers for the district.

Darby specified 300 calendar days for completion of the project. E. V. Spence, general manager of CRMWD, said that all but five miles of the 33-inch of right-of-way had been secured so that work could start soon after the actual award of contract.

The line will run from the district's Odessa terminal to its pump station in central Martin County. When installed, it will permit water from Lake J. B. Thomas to be pumped through one line while water from the well is carried in the other for peaking.

Last year the CRMWD issued additional revenue bonds to finance the line. Charles Perry, Odessa, district president, said the step was necessitated by an unprecedented increase in growth and corresponding water demand at Odessa. The two lines, when in operation, could supply up to 38 million gallons per day.

Spence said that the City of Odessa well field was being reworked in part and that other possibilities were being studied with the view of providing additional water for Odessa during periods of peak demand this summer.

The board also authorized Perry to buy up the district's 1981 bonds as they are offered if the price is advantageous to the district. The bonds would be warehoused for the district's retirement fund.

AS IT LOOKS FROM HERE

Inflation Talk Brings Paradox

By OMAR BURLESON, M. C.
17th District, Texas

WASHINGTON, D.C. — THERE CONTINUES an abundance of lip service on the subject of inflation and balancing the Budget.

THE PRINCIPAL ARGUMENT at the moment is who spent the most money in the past — the Republicans or the Democrats.

IT IS A FUNNY THING about this argument. At the time money is appropriated for this and that purpose, both sides want to take credit for having done the most, but then when the shaky conditions of inflation and spending beyond our means arise, each side then wants to deny responsibility for it.

THERE ARE NUMEROUS SCHEMES floating around to combat inflation and reduce the national debt. The first of these schemes was to place a ceiling on the national debt, but it is meaningless when the Government spends all the money it has and must raise the limit on the debt in order to borrow more money. This has happened time and time again.

THERE ARE NOW PROPOSALS that the debt of the Federal Government be reduced by a certain percentage each year, but the only way that can be done is out of a surplus of current revenues. The only way there is going to be a surplus is to cut out nonessential expenditures. No one has yet figured out any other way. It can not be done by voting a $2 billion housing bill, a $2 billion community facilities bill, a $1 billion depressed areas bill, and many other proposed spending measures.

* * *

TAX RELIEF FOR SELF EMPLOYED persons has been voted by the Ways and Means Committee. This measure permits self employed persons such as doctors, lawyers, farmers, store owners, etc., to defer taxes on as much as $2500 a year of income, if such amount is placed in a retirement fund. The Administration opposes the bill, but from all indications, chances of its passage appear favorable.

* * *

THE TEXAS WATER UTILIZATION PROGRAM is unequaled by any other State of the Union. The recent report, "Water Developments and Potentialities of the State of Texas," under the chief sponsorship of Senator Lyndon Johnson, is serving as a model for other States who are trying the same thing. Texas is the only State which has a permanent Federal-State Commission to deal exclusively with water problems. The recent Federal-State survey for water potentials, carried out to its conclusion, should result in full utilization of water resources.

INCIDENTALLY, ALTHOUGH STILL highly controversial, research in rain making is continuing with reports of some amazing results. In a recent test in Australia, scientists seeded cumulus clouds over the Blue Mountains with silver iodide, which produced 20 storms, each about 10 miles wide. It brought steady rain over a parched area, according to the report.

* * *

DURING THE PAST SEVERAL YEARS it has become more and more difficult to interest top-notch people in Government service. It is reported that the President is having trouble finding qualified executives for certain vacancies now existing in several departments.

ONE REASON IS that private industry pays more. Doubtless, another reason is that top business and professional men do not like to live in glass houses.

* * *

AT THE BEGINNING of this column, inflation, government spending and the public debt were discussed.

IF IT IS ANY CONSOLATION, and if theory is legitimate, the Federal Government isn't nearly broke.

ACCORDING TO THE figures, Uncle Sam owns assets worth about $262 billion. In addition, the Government figures its assets on the basis of how much they cost to acquire. The actual value is probably more than double, which is nearly twice as much as the national debt.

MAYBE THIS IS AN EFFORT to end this column on as pleasant a note as possible.

St. John's Episcopal

"Finding Faith Amid Anxiety" will be the subject of the Rev. Donald Hungerford, vicar at the St. John's Episcopal Church, at the Sunday 11 a.m. service. Lenten service will be at 8 p.m.

Holy Communion will be at 7:45 and 11 a.m. Sunday. 6:15 and 9:30 a.m. Wednesday, and 7:30 a.m. Thursday. Lenten adult study class will be at 7:30 p.m. Monday, inquirers' class at 7:30 p.m. Thursday, studying "The Book of Common Prayer."

First Presbyterian

The Rev. R. Charles Spivey, pastor of the First Presbyterian Church, will speak on "Phillip" at the Sunday 11 a.m. service.

At 7 p.m. the church will have the last of its adult communicants class, studying "The Christian Life."

25th Street CC

"My Brother's Keeper" will be the title of the sermon of Glen Pace, minister of the Twenty-fifth Street Church of Christ, at the Sunday 8:45 and 10:55 a.m. services.

His subject for the 7 p.m. service will be "The Kingdom, on Trial."

THE SCURRY COUNTY TIMES

Published every Friday in Snyder, Texas by the Feather Printing and Publishing Co., Inc., at Snyder, Texas.

Entered as second-class matter at the Post Office at Snyder, Texas

HERBERT FEATHER, Publisher

SUBSCRIPTION RATES: In Scurry, Nolan, Kent, Fisher, Garza, Howard and Borden Counties $4.00 per year.

All other Texas counties $5.00 per year.

Outside Texas $6.00 per year.

Other rates on request.

MEMBER OF THE ASSOCIATED PRESS

The Associated Press is exclusively entitled to use for republication all news dispatches credited to it and not otherwise credited in this newspaper also local news published herein. All rights reserved for republication of special dispatches.

Any erroneous reflection on any person, firm or corporation which may occur in the columns of THE SCURRY COUNTY TIMES will be gladly corrected upon being brought to the attention of the management.

All unsolicited articles, manuscripts, letters and pictures sent to the Scurry County Times are sent at the owner's risk and The Scurry County Times expressly repudiates any liability or responsibility for their custody on return.

The publishers are not responsible for copy omissions, typographic errors or unintentional errors that may occur, other than to correct in the next issue after it is brought to their attention.

INSIST ON BERRY'S EGGS
From Caged Layers
At Your Favorite Grocery or Borden's Milk Man

TODAY'S MARKETS

FORT WORTH (AP)—Hogs 100; steady; top 16.00-16.50.

Cattle 100; calves 100; steady; medium to good yearlings and heifers 23.00-26.50; fat cows 18.50-19.50; good and choice calves 25.50-27.50; lower grades 18.00-25.00.

Sheep 600; steady; good to choice lambs 16.50-18.00.

NEW YORK (AP) — Cotton was 30 cents a bale higher to 5 lower at noon today. March 35.65, May 35.66, July 34.76.

NEW YORK (AP)—The stock market opened mixed in active trading today. The ticker tape was late.

Changes of most key stocks were narrow.

American Telephone advanced 1¾, General Dynamics was off 1⅛, Standard Oil New Jersey was off ¼ and General Motors was unchanged.

Pair Charged With Simultaneous DWI

LOS ANGELES (AP)—A man and a woman have been found guilty of drunk driving. They were driving the same car at the same time.

A witness at the trial of Tevis A. Holmes, 46, and Mrs. Ethel Darlene Smith, 37, testified they took turns trying to turn their car around in a dead end street.

Holmes was fined $250 and Mrs. Smith, $150. Holmes also received a five-day jail sentence because it was his second drunk driving conviction.

Warm Weather Event Postponed For Year

SAN JUAN, Tex. (AP) — This town in the subtropical lower Rio Grande Valley planned a picnic and sport shirt festival to point up the usual fine winter weather.

Last weekend it was too cold. The festival was set for this weekend.

But drizzle and cold weather most of the week killed off enthusiasm. Sponsors called it off and decided to wait until next year.

Actress Is Awarded Custody Of Auto

LOS ANGELES (AP)—Custody of the family Cadillac goes to actress Lyn Thomas.

She was awarded the car pending trial of her divorce suit against Jules Salkin, 42. Salkin testified he offered his wife another car, but she declined because the Cadillac matched her blonde hair and the other didn't.

Miss Thomas, 27, and Salkin, an architect, were married last June 27.

Ingrid To Appear On Oscar Awards Show

HOLLYWOOD, Calif. (AP) — Swedish actress Ingrid Bergman, recently from Hollywood for a decade, will appear on the Oscar awards show April 6, the Motion Picture Academy announced.

An Academy spokesman said she has accepted an invitation from the show's producer Jerry Wald, and probably will be accompanied from Europe by her new husband Lars Schmidt.

Stalled Car Goes On Climbing Spree

ST. GEORGE, Utah (AP)—Clinton Neilson tried to start his car. The motor wouldn't turn over. Neilson gave up in disgust and left for work.

Half an hour later the car started moving on its own. It went only a short distance — just far enough to climb the guy wire of a utility pole.

It hung there — front wheels up—until a tow truck fetched it down.

Robbery Cases Soar

AUSTIN (AP)—Robbery, burglary and aggravated assault crimes soared in Texas last year but there were fewer cases of rape and murder, the Department of Public Safety said today.

We Buy and Sell
USED FURNITURE
FLOOR SANDERS AND POLISHERS FOR RENT
Barrow Furniture Co.
2112 25th Street Snyder, Texas

PUBLIC RECORDS

COUNTY CRIMINAL COURT:

Luther William Wright, plea of guilty to charge of driving while intoxicated, $73.30 fine and costs, three days in jail, six months drivers license suspension, Gene Dulaney, special judge.

WARRANTY DEEDS RECORDED:

Mr. and Mrs. Glenn Rainwater to Mr. and Mrs. E. E. Shuler, lot 3, block 4, Noble Height addition, except minerals.

Mr. and Mrs. Frank S. Herring to City of Snyder, tract in lot 5, block 21, Original Town of Snyder.

Mr. and Mrs. Sidney C. Lipscomb, Jr., to Mr. and Mrs. Lee V. Watson, east 23 feet of lot 12 and west 47 feet of lot 11, block 7, Highlands addition, except minerals.

Mr. and Mrs. Marvin H. Hanson, Jr., to J. B. Patterson southwest quarter of section 43-3-H&GN, with mineral reservations.

Mr. and Mrs. D. E. Teal, Jr., to Mr. and Mrs. Landis Lee, lots 5 and 6, block 10, Colonial Hill addition.

Willie B. Farmer to Drosi Wedgeworth, Gray County, south half of lot 4, block 47, Blankenship addition.

NEW VERICLES REGISTERED:

Everett Dodson from Murray Motors, Inc., Midland, 1962 Ford two door sedan.

Kenneth H. Snyder from Marvin Wood Pontiac, Big Spring, 1959 Pontiac four door.

Winston Bros. from Lamb Chevrolet Co., 1958 Chevrolet pickup.

Jury Selected For Trial Of Case Here

A jury was chosen and trial got underway late this morning in 132nd District Court on the criminal case against Sonny Rando.

Rando is being tried on two counts of swindling and theft.

Wayland G. Holt, district attorney, is prosecutor in the case. Court-appointed defense attorney is Gene Dulaney. Judge Sterling Williams is presiding.

Jurors are Mrs. J. H. Kimmel, Mrs. Bill Grimmett, W. G. White, Orville Taylor, Roy Staton, Edgar Shuler, H. W. Shepherd, Bob Jordan, Ray Lunsford, Bill Snider, N. L. Beaver, and Grover Wall.

Bow And Arrow Used To Restore Service

TOWNSEND, Mont. (AP)—Telephone service was restored across the Missouri River today—by bow and arrow.

A light plane, flying along the river, snapped the Mountain States Telephone & Telegraph Co. rural line. The plane apparently was not damaged.

Repairman Ken O'Dell, using a 50-pound bow and an arrow tied to a nylon fishing line, spanned the river with one shot. It is 300 feet wide at that point. Heavy twine was tied to the line and pulled across. Then a hemp rope, and finally the heavy wire.

Memorial Service Plans Are Rejected

PRESTONSBURG, Ky. (AP)—Parents of the 26 children who died in the nation's worst school bus disaster have rejected a suggestion for a special memorial service.

The children and their driver drowned last Feb. 28 when the bus plunged into a fork of the Big Sandy River.

At the request of School Supt. V. O. Turner James Coble father of three of the victims pelled other parents and said they all rejected the idea.

"What's the use of opening old wounds that are just beginning to heal?" he said.

Aged Woman Killed In Car-Truck Crash

KNOX CITY, Tex. (AP) — An aged woman was killed and three other persons were injured two seriously in a car-truck crash 15 miles west of Benjamin, Tex., last night.

Killed was Mrs. W. H. Suddeth, 82, of Spur. She was en route to her home in the car of Mr. and Mrs. Sam Hill of Hubbard. The Hills were still unconscious late last night in the Knox County Hospital here. They were believed in a serious condition.

Also injured was Rollie Elvington, 49, of Burleson, who was driving a furniture van. Elvington was treated and discharged.

The big truck was destroyed by fire.

Jericho, 825 feet below sea level in Jordan, was once owned by Cleopatra. She prospered from its rich harvests.

CANYON DRIVE-IN
Ph. HI 3-7212 Big Spring, Hwy.
HELD OVER!
Tonight & Saturday
Academy Award Nominee for Best Picture of Year!
The New Screen Musical
In Gorgeous Color
By The Composers Of "My Fair Lady"
GIGI
M-G-M
Second Feature
"Saddle The Wind"
Western Action
In Technicolor & CinemaScope, Starring
Robert Taylor & Julie London
PLUS COLOR CARTOON

CLIFTON M. ROBBINS
. . .enlists in Army

Snyderite Joins Army

Clifton M. Robbins, 208 Thirty-fourth Street, enlisted in the U. S. Army Thursday for a three-year period.

He will go to Fort Chaffee, Ark., for processing and combat training. Following that he will be home on leave for about two weeks.

Robbins was discharged from the air force about four months ago. He chose the Army "Antiaircraft Defense Command" whereby a man may choose a city of his choice before enlisting. He will be assigned to the 30th Army Group Fort Winfield Scott, San Francisco, Calif., a missile defense unit.

Robbins is the son of Mr. and Mrs. R. C. Robbins of Snyder. He is married to the former Miss Jane Young, daughter of Mr. and Mrs. J. H. Young of Snyder. The couple have two children.

HOSPITAL NOTES

COGDELL MEMORIAL

ADMISSIONS — Nita Jennings, 812, Thirty-second Street; Pat Beene, 1107 Thirtieth Street; James McCormick, Route 1; Reuben Jones, Arah; Troy Crowder, 2903 Avenue X; Katherine Williams, Route 3, Box 50; Virginia Colvin, Hermleigh; Nelda Guy, 2205 Thirty-second Street; Vivian Jones, Box 984; Mary Gowdy, 2207 Forty-first Street; Weldon Leard, 312 Thirty-sixth Street.

DISMISSALS — Charline Birdwell, west Twenty-sixth Street; Kelly Preston, Route 2; Susie Mayfield, 218 Thirty-sixth Place; Alton Miles, 2804 Avenue H; Linda Walker, Route 3; Etheline Schwartz, 2812 Avenue G; Ramona Hermesille and baby, Fifteenth Street and Lubbock Highway; Dan Rogers Snyder; Hettie Gladson, 3000 Thirty-eighth Street; Alma Pitner, Snyder; Delois Ridings and baby, 1103 Twenty-third Street.

On a survey of bright high school students, Indiana University discovered main reasons so many did not go on to college were lack of funds or early marriages.

SNYDER THEATRES PRESENT TODAY:
PALACE
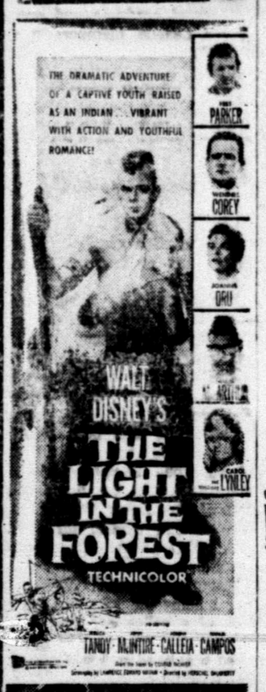

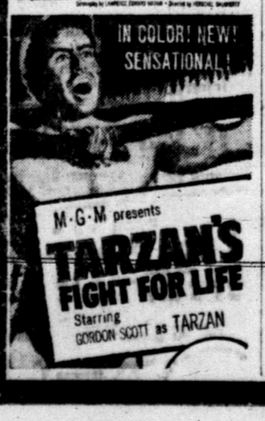

Starlite DRIVE IN

Second Feature
"FLAMING FEATHER"
Western Action
Starring
Jim Davis

Control Of Genes Is Studied

By ALTON BLAKESLEE
Associated Press Science Writer

HOUSTON, Tex. (AP) — Scientists in a major advance are learning how genes are made.

And also how genes suddenly mutate or change for better or worse.

Genes control all inherited characteristics, including the color of your eyes and many chemical activities of the body.

Mutations in genes are involved in making healthy cells turn cancerous. Learning how to prevent or alter this genetic process could be extremely important in controlling cancers.

Here at the University of Texas M. D. Anderson Hospital, scientists have learned how to turn some mutations in bacteria on and off at will with a chemical trigger.

They find that a chemical nicknamed RNA apparently acts as a die or template to form DNA, the stuff that genes are made of.

Drs. Felix L. Haas and Charles O. Doudney reported the newest studies to a symposium on fundamental cancer research at the hospital.

They bathed bacteria in ultraviolet light, a step which usually causes many genetic mutations in the germs.

The ultraviolet light apparently produces a quantity of damaged chemicals which the bacteria need for making RNA. The damaged RNA then produces altered DNA which means mutated or altered genes.

But when the germs were exposed to a special foodstuff chemical for 30 minutes after the ultraviolet bath no mutations occured.

The germs couldn't make any RNA then because the added chemical was a phoney foodstuff or else used for something other than producing RNA.

Without RNA, the germs could not make DNA. After a time, the chemicals damaged by the ultraviolet light all disappeared and the germs could again make RNA and normal or unchanged DNA and genes.

In gene production, RNA is apparently produced first, the experiments suggest. Then comes the formation of protein material and the production of DNA or genetic material, Dr. Haas said.

The experiments support an earlier suggestion by Dr. Gunther Stent of the University of California that RNA acts as the template for DNA.

BOYS CLUB

(Continued from page 1)

man attended the Texas Area Council meeting in Lubbock.

Staff of the Boys Club includes the one fulltime executive director and part-time help including a secretary, custodian, and some in-season help, including a boxing coach, physical director, and volunteer help.

The club's hours during last year were from 2:30 to 9 p.m. weekdays and 9 a.m. to noon on Saturdays. During the summer it was open from 9 a.m. to 5 p.m. daily. It was closed on Sundays.

The club's financial report showed expenses of $11,255.56 during 1958 for operation, with receipts from the Scurry County United Fund, concession returns, a $500 donation from the Acacia Study Club, and other miscellaneous fund receipts. The athletic fund had receipts of $2,369.56 and disbursements of $1,561.52.

PLANT NOW!
Peach, plum, apricot, pear, and apple trees—6 to 8' heavy $2.50
Pecan trees, 6 to 8 ft. size $7.00
Stribling's Non-Fruiting Mullberry—10 to 12' $4.50
Mimosa trees....$1.25 to $3.75
Cannas—20c, Perennial phlox—50c; Forsythia—50c; willows, 1 yr. branched—50c; bare root Barberry 18 to 24"—$1.35; Lombardy popular, 1 yr. switches—20c.
Armstrong's of California and Week's of California No. 1 roses, now leafing in large cartons. Kordes Perfecta, Peace, Montezuma, Ivory Fashion, Gold Cup, Fusiler, Circus, Climbing Spectacular, and others of your favorite varieties—$1.60 and up.
Container grown shrubs for planting any time.
Christenson's NURSERY
2 miles west on Lamesa Hwy.

E. E. COCKERELL, M.D.
Recial, Skin and Colon Specialists
Office Phone OR 4-3952
Res. Phone OR 4-4938
118 Victory Street
Abilene, Texas
PILES TREATED WITHOUT SURGERY
Fissure Fistula and Other Rectal Diseases Successfully Treated
See Us For Colonic Treatment
Snyder—Manhattan Hotel
Sun., March 1st., From 12 Noon to 4 p.m.

TELEVISION LOG

Fri., Sat., Sun. Programs

KMID-TV Channel 2 – Midland

FRIDAY
4:00—Comedy Time
4:15—Two-Gun Playhouse
5:30—Cartoons
5:45—NBC News
6:00—Sports
6:15—News
6:25—Weather
6:30—Jim Bowie
7:00—Pioneer Jamboree
7:30—Life of Riley
8:00—Highway Patrol
8:30—The Thin Man
9:00—Cavalacde of Sports
9:45—Comment
10:00—News, Wthr., Sports
10:20—Lawrence Welk
12:00—Sign Off

SATURDAY
9:00—Cartoon Clubhouse
9:30—Ruff and Reddy
10:00—Fury
10:30—Count of Monte
11:00—Ramar
11:30—Frontiers of Space
11:45—Country Style
12:00—Get Set Set
12:30—Big Picture
1:00—Pro Basketball
3:00—Chapmion Bowling
3:00—Meldoy Vagabonds
4:30—Frontier Theatre
5:30—Temple Bapt. Church
6:30—Dan Smoot Report
6:15—Pastor's Study
6:30—Telephone Time
7:00—Perry Como
8:00—Silent Service
8:30—Wyatt Earp
9:00—Amateur Hour
9:30—Your Hit Parade
10:00—News, Wthr., Sports
10:20—Late Show
12:00—Sign Off

SUNDAY
10:00—Industry On Parade
10:15—Christian Science
10:30—This Is The Life
11:00—Church Service
12:00—Oral Roberts
12:30—The Christophers
1:00—Million Dollar Movie
2:30—Kingdom of Sea
3:30—Wide Wide World
4:30—"Hemo, Magnificent"
5:00—Meet The Press
5:30—Disneyland
6:30—Sally
7:00—Steve Allen
8:00—Dinah Shore
9:00—Loretta Young
9:30—Roots & Saddles
10:00—News & Sports
10:10—Weather
10:15—Late Show
12:00—Sign Off

KCBD-TV Channel 11 – Lubbock

FRIDAY
4:00—Channell 11 Mat.
5:30—Hospitality Time
6:00—News
6:10—Weather
6:15—Here's Howell
6:30—Rin Tin Tin
7:00—Disneyland
8:00—M Squad
8:30—Thin Man
9:00—Cavalcade of Sports
10:00—Bat Masterson
10:30—News
10:40—Weather
10:45—Sports
10:50—Movie

SATURDAY
8:00—Roy Rogers
9:00—Howdy Doody
9:30—Ruff and Reddy
10:00—Fury
10:30—Circus Boy
11:00—True Story
11:30—Dectective's Dairy
12:00—Ad. in Hand Arts
12:30—MGM Theatre
2:00—Kan.-Okla. St.
4:00—MGM Theatre
5:30—Bowling Stars
6:00—Lone Ranger
6:30—People are Funny
7:00—Perry Como (c)
8:00—Black Saddle
8:30—Cimarron City
9:30 D. A.'s Man
10:00—Californians
10:30—News
10:40—Weather
10:45—Sports
10:50—Movie

SUNDAY
12:25—Sign On
12:30—Frontier Faith
1:00—Wisdom
1:30—Pro Basketball
3:00—Bob Hope Shows
4:00—Dee Weaver
4:30—What's Your Bid
5:00—Meet The Press
6:00—Maverick
5:30—Overseas Ad.
7:00—Steve Allen (c)
8:00—Dinah Shore (c)
9:00—Loretta Young
9:30—Highway Patrol
10:00—Arthur Murray
10:30—News
10:40—Weather
10:45—Sports
10:50—Movie

CHANNEL 4-12-13

Station Programs Same—Except Where Channel Number Shown

FRIDAY
4:00—Guiding Light
4:15—Take Five
4:20—13—Feature News
12—Cartoon Circus
4—Cartoon Circus
4:30—Cartoon Circus
5:00—Looney Tunes
5:30—Bugs Bunny
6:00—13—News, Wthr., Fea
12—News, Wthr., Fea
4—Cosden Farm Ed.
6:15—Doug Edwards
6:30—Your Hit Parade
7:00—13—Rawhide
12—Disneyland
4—Rawhide
7:30—13—Rawhide
12—Disneyland
4—Rawhide
8:00—13—Phil Silvers
8:30—Union Pacific
9:00—Line Up
9:30—13—Person to Person
9:30—4—Playhouse
10:00—New. Weather
10:30—Man Without a Gun
11:00—Movie
12:30—Sign Off

SATURDAY
8:20—Sign On
8:25—News
8:30—Captain Kangaroo
9:30—Mighty Mouse
10:00—Heckle & Jeckle
10:30—Robin Hood
11:00—Farmer Alfalfa
11:30—Saturday Matinee
12:00—Cartoon Circus
12:45—Pro Hockey
1:00—Pro Hockey
3:30—Champion Bowling
4:30—Kingdom of Sea
5:00—13—Jubilee
12—Liberace
4—Liberace
12:00—13—I Love Lucy
12—Lone Ranger
4—Playhouse
6:30—Perry Mason
7:30—Dead or Alive
8:00—13—Gale Storm
4—Gale Storm
12—Colonel Flack
8:30—Have Gun
9:30—Gun Smoke
9:30—Goodyear Theatre
12—Whirlybirds
4—Whirlybirds
10:00—Lawrence Welk
11:00—Movie
12:30—Sign Off

SUNDAY
10:50—First Baptist
12:30—Christian Science
1:00—13—This is the Life
1:25—12 & 4—Sign On
1:30—This Is the Answer
2:00—13—As We See It
2:00—12—Christian Living
4—Liberace
2:30—World of Ideas
3:00—Face The Nation
4:00—Hunting in Alaska
4:30—Amateur Hour
5:00—13—Small World
12—Small World
4—Walt Disney
5:30—13—20th Century
12—20th Century
4—Walt Disney
6:00—Lassie
6:30—Jack Benny
7:00—Ed Sullivan
8:00—G.E. Theatre
8:30—Alfred Hitchcock
9:00—12—African Patrol
12—O'Henry Playhouse
4—Richard Diam.
9:30—13—Rescue
12—David Niven
4—Rescue
10:00—What's My Line
10:30—Final Edition
10:45—Weather
10:50—Movie
4—Sign Off
12:00—13—Sign Off

KRBC-TV CHANNEL 9, ABILENE

FRIDAY
5:30—Little Rascals
6:00—News
6:10—Weather
6:15—NBC News
6:30—Boots & Saddles
7:00—Ellery Queen
8:00—M Squad
8:30—The Thin Man
9:00—Cavalcade of Sports
10:00—News
10:10—Weather
10:15—Command Performance

SATURDAY
8:30—Texas Curriculum
9:00—Howdy Doody
9:30—Ruff & Reddy
10:00—Fury
10:30—Circus Boy
11:00—True Story
11:30—Detective's Dairy
12:00—Watch Mr. Wizard
12:30—Com. Performance
2:00—College Basketball
3:30—Racing Healeah
4:00—Com. Performance
6:30—People are Funny
7:00—Perry Como
8:00—Bob Cummings
8:30—Cimarron City
9:30—Country Time
10:00—News
10:10—Weather
10:15—Command Performan

ADMIT ONE
A ticket to many hours of entertainment and information!
Redeem Anytime From 6 a.m. to 11:00 p.m.
DIAL KSNY 1450
Radio Snyder
Complete Schedule Of Texas Tech RED RAIDERS Basketball Schedule
Dial HI 3-9322

REBEKAH STUDY CLUB OFFICERS—New officers of the Rebekah Study Club, elected last Tuesday night, are pictured above. From left are Mrs. Pat Whittenburg, president; Mrs. Lyvola Waller, vice president; Mrs. Ida Mae Steele, study chairman; Mrs. Idella Carter, secretary; and Mrs. Nina Eaves, reporter. (Lee Watson photograph)

Rebekah Study Club Elects Officers For Coming Year

soc Fri Rebekah 2 col 24 lite Jo with, 4 col plastic REBEKAH

Officers of the new Snyder Rebekah Study Club were elected in a meeting of the new organization in the home of Mrs. Nina Eaves, 3734 Dalton Drive, Tuesday night.

The new officers are: Mrs. Pat Whittenburg, president; Mrs. Syvola Pearl Waller, vice president; Mrs. Idella Carter, secretary; Mrs. Ida Mae Steele, study club chairman; and Mrs. Nina Eaves, reporter.

Meetings will be held in the last week of each month for the purpose of studying the Rebekah Lodge Constitution and by-laws. Mrs. Walker and Mrs. Carter will be hostesses for the March meeting.

Mrs. Audrey Snodgrass was welcomed as a visitor and other members present were Mrs. Glenna Bane, Dorothy White, Virginia Jones, Grace Andrews and Jimmie Cooper.

New Operas In English Says Fredericks

Walter Fredericks, American operatic tenor who sings at the High school auditorium tomorrow night is at home in French, German and Italian roles, but feels the chief need in America is for opera in English. "If we ever expect opera to be fully and naturally a part of our culture, it is obvious that we should have opera in our own language," said Mr. Fredericks recently. "It is not just a matter of translating foreign operas into English. That may help — but they still remain foreign. We need operas of our own time and thought, written in English. The great appeal and success of recent American works like Douglas Moore's The Ballad Of Baby Doe," Samuel Barber's "Vanessa," and "The Saint of Bleeker Street" and "Maria Golovin" of Gian-Carlo Menotti, is evidence of the fact that people will enjoy and understand good opera written from a modern American point of view. There is room for a great deal more.

"There is no reason why a growing American art should limit itself to romantic operas of France, Germany and Italy any more than we should limit ourselves to writings of those countries. Fine novels plays and musical comedies are written by Americans and there is no reason why we should not produce many more of our own operas."

Cancer Society Holds Meeting At Health Clinic

The Scurry County unit of the American Cancer Society met at 5 o'clock Thursday at the Health Clinic.

Mrs. Raymond Williams was elected President to fill the unexpired term of Dr. Robert Pierce, who resigned. Plans were laid for the crusade drive which begins in early April, with Miss Ruby Butts as chairman.

Another phase of the work given considerable thought was "educational" with Buford Browning as chairman.

The board was invited to inspect the room where the surgical bandages are prepared, under the able direction of Mrs. Homer Ray.

Other members of the board present were Mmes. J. E. Sorrells, Zelva P. Harris, Theo Lamb, Charles Tyer, Harold P. Brown, Sterling Parker, Norman Spencer, and Travis Rhoades.

The next meeting will be held on March 20, at 5 p.m. at the Health Clinic.

Bethel WMU Meets In Home Of Pastor

The Women's Missionary Union of the Bethel Baptist Church met Wednesday in the home of the Rev. W. L. Cass, pastor.

Nineteen members and three visitors attended.

Rev. Cass gave a Bible reading for the group during the meeting.

Cookies and coffee were served to the group.

Dunn H-D Meeting Held Thursday

The Dunn Home Demonstration Club met Thursday at 2 p.m. in the Dunn Methodist Church basement.

Mrs. Taylor gave a report on the last council meeting, after which she resigned her position as council delegate. Lillian Ashley was elected to fill her office.

A game was played and refreshments of Cokes, sliced pickles, crackers and cheese was served to the following members: Jackie Roden, Gladys Smith, Cleta Billingsley, Hettie Taylor, Paulene Ashley, Evelyn Durham, Effie Ellis, Lillian Ashley, Earlene Jordan, Zane Denson, Edna Holmes, Norma Sorrells, Jerry Fuller and Mary Lou Crawford.

Play Presented For P-TA At Fluvanna

FLUVANNA, Feb. 26 — The Junior and Senior class of Fluvanna High School entertained the Fluvanna PTA at its monthly meeting Monday with a one-act play titled "Ruffles and Roller Skates."

The plot presented problems parents face with teen-agers and problems that teen-agers face with parents.

The meeting was attended by about 150 persons.

Each class in school showed exhibits of their year's projects.

Observance of Public School Week was discussed at the meeting.

Add a little ginger to the salt and pepper mixture that is to be rubbed into a lamb roast. Good flavor partners!

Feather Printing

for all your printing needs

Ph. HI 3-6331

1907-25th Street

TFWC News and Projects

State legislators throughout the nation will be alerted to feminine concern over state driver licensing laws as the result of a unique "Ballot for Better Driver Licensing" campaign to be conducted by the General Federation of Womens' Clubs according to Mrs. B. V. Todd, national safety chairman.

The General Federation, which numbers more than seven million members in this country, recently adopted a "Passport to Safety" program to alert its members to the necessity for driver license legislative reforms to improve traffic conditions. The "Ballot for Better Driver Licensing" campaign will dramatize this program and express to state legislators the concern felt by women over the traffic accident problem, according to Mrs. Todd.

Printed ballots urging legislative action to improve state driver licensing programs will be sent to each of the GFWS's 20,000 affiliates throughout the country for signature by the members who will forward the signed ballot to their respective state legislators.

"We feel that the time has come to step forward and speak out vigorously for driver licensing laws that will operate to reserve the driving privilege for those motorists willing to accept and live up to the responsibilities inherent in the operation of a motor vehicle," Mrs. Todd said. "Our lives and health and the lives of our families have too long been jeopardized by a selfish minority of drivers who are incapab' or unwilling to drive safely. In my opinion, this campaign for improved driver licensing procedures is the most significant and satisfying program ever undertaken by the General Federation of Women's Clubs."

Mrs. G. Crawford Hostess To Breakfast

A come-as-you-are breakfast was given by the Dunn Home Demonstration Club at the home of Mrs. Gerald Crawford, Dunn, Tuesday, Feb. 24th.

Those attending brought items from their homes which were auctioned off at the price of 25 cents to raise money for the club.

Committee chairmen appointed were: Lillian Ashley, civil defense; Edna Holmes, recreation; Gladys Smith, program; Evelyn Durham, yearbook; and Jackie Roden, living room demonstrator.

Mrs. Hettie Taylor gave a report on the council meeting.

Hot buttered biscuits and coffee were served to approximately 42 ladies of the Dunn community.

$10 a month

RENTS THIS CABLE-NELSON SPINET

Get that new piano now! Decide months later if you want to buy it. Rental payments apply to purchase price. Cartage charges extra. Call today for particulars.

Jenkins Music Company

1220 Ave. Q. Lubbock

Call PO 3-6487 Collect

WOMEN'S CALENDAR

FRIDAY

El Feliz Club meets 3 p.m. at Martha Ann Clubhouse, Mrs. Joe Strayhorn, hostess.

Eastern Star Study Club meets at the Masonic Hall, 7:30 p.m.

SATURDAY

Civic Music Association presents Walter Fredericks, 8 p.m. at High School auditorium.

SUNDAY

Luncheon at Martha Ann Woman's Club, 12 noon. Reservation deadline 5 p.m. Saturday.

Spicy Pudding Cake

Ingredients: 1 cup sliced pitted dates, ½ cup drained sliced preserved kumquats, 1 cup broken walnuts, 1 cup boiling water, ½ cup butter or margarine, 1 cup dark brown sugar, 1 egg, 1 teaspoon baking soda, 2 cups sifted cake flour, ½ teaspoon salt, 2 tablespoons cold water.

Method: Put dates, kumquats and walnuts in a mixing bowl; pour boiling water over. Cream butter and sugar; beat in egg thoroughly. Stir baking soda into fruit and nut mixture. Stir flour and salt into creamed mixture alternately with fruit mixture in 4 additions, beginning and ending with flour; stir in cold water just until blended. Turn into buttered 8-cup tube mold and bake in moderate (350 degrees) oven about 1 hour or until cake tester inserted in center comes out clean. Serve hot with a lemon sauce or whipped cream. Leftovers may be cut into portions and reheated over boiling water.

NEWS FROM DUNN

By ELWANDA STEWART

Mr. and Mrs. Howard May of Midland and Mr. and Mrs. Maynard Gray and daughters visited Mr. and Mrs. Arvin Townsend Monday.

Mrs. Graham Smith spent Friday with Mr and Mrs. R. D. Glasscock in Snyder.

Mrs. Don Wester, Ricky and Angelia of Midland are visiting her parents, Mr. and Mrs. Pete White this week.

Mrs. Pete White was in Loraine Tuesday to be witn her father, L. L. Seale. Mr. Seale is a medical patient in Loraine Hospital.

Mrs. Carl Nunn and daughter of Trent visited Mr. and Mrs. Jack Byrd this week.

Mr. and Mrs. Graham Smith gave a dinner in their home recently honoring Mrs. Smith's Nephew, Pvt. Robert E. Glasscock and Mrs. Glasscock and sons of Pittsburg, Pa. Others attending were Mr. and Mrs. R. D. Glasscock, Mr. and Mrs. Wayne Glasscock, Mr. and Mrs. Eugene Glasscock and boys, all of Snyder, and Richard, Jimmy, Tony and Olton Lee Smith.

Mrs. L. A. Scott was hostess for a canasta party in her home Saturday night. Guests were Mrs. Fred Bowers, Mrs. Jack Byrd, Mrs. Hack Billingsley and Mrs. Non Scott.

The Dunn Home Demonstration Club gave a come-as-you-are breakfast in the home of Mrs. Gerald Crawford Tuesday morning. Each member took an article to be sold for 25 cents to raise funds for the new organization's treasury. Members and guests attending were Mrs. Nat Billingsley, Mrs. Harold Wade, Mrs. Elmo Herring, Mrs. Hack Billingsley, Mrs. L. A. Scott, Mrs. Ted Billingsley, Mrs. James Roden, Mrs. Carl Nunn, Mrs. Jack Byrd, Mrs. Royce Johnston, Mrs. Hack Fargason, Mrs. Rolen Cantrell, Mrs. Walter Brown, Mrs. Fred Cotton, Mrs. Marvin Jorden, Mrs. Ernest Sorrells, Mrs. Jimmy Sorrells, Mrs. Fred Cox, Mrs. Marvin Hanson, Mrs. C. E. Laster, Mrs. Edna Holmes, Mrs. Richard Hardee, Mrs. Blake Durham, Mrs. Billy Durham, Mrs. Fred Bowers, Mrs. Arlie Taylor, Mrs. Morris Ashley, Mrs. Densil Kight, and Mrs. Crawford. The next meeting of the club will be Thursday, Feb. 26, at 2 p.m. in the Dunn Methodist Church.

Thomas Carl Echols spent last weekend with his parents, Mr. and Mrs. Perry Echols. He attends Hardin-Simmons University in Abilene.

Mr. and Mrs. Alvis Duncan of Roscoe and Mr. and Mrs. Roy Cowyer of Colorado City were visitors in the home of Mr. and Mrs. John Brown recently. Duncan and Mrs. Cowyer are cousins of Mrs. Brown.

Mr. and Mrs. Leroy White and children of Dunn had supper Monday night with Mr. and Mrs. Billy Durham and children.

Mr. and Mrs. J. B. McReynolds Sr. of Midland visited the Blake and Billy Durham families Mond and Tuesday of last week.

Mr. and Mrs. Harrison Durham of Levelland visited Wednesday through Friday i Mr. and Mrs. Blake Durham and Mark.

Evelene Koch of Lubbock spent the weekend with the Blake and Billy Durham families. Mr. and Mrs. J. O. Sheid Jr., of Snyder also were Sunday afternoon visitors with the Durhams.

ESPECIALLY FOR YOU

WELCOME

The Friendly People Who Worship Here Extend to You a Cordial Invitation to Attend These Services

BRING THE FAMILY

Preaching From God's Word:

"The Continual Fire"
8:30 and 11:00 a.m.

"The Sin-Bearer"
7:30

Sunday School—9:45
Training Union—6:15

Colonial Hill BAPTIST CHURCH

35TH at EL PASO

Jimmie L. Nelson, Pastor

Good Breakfasts

Here's the key to better breakfasts. Plan ahead using this menu pattern: fruit or juice; an egg, if possible; whole grain or restored cereal; enriched or whole grain bread; butter or fortified margarine; and milk. You'll be nutritionwise if you shop with this pattern in mind. Finally, breakfast should be fun. Each day give a different menu item a bright, new twist. For instance, treat your family to hot, fragrant quick breads and coffee cakes made with enriched flour.

Refinishing Wood

Do you like to refinish old furniture and does it irk you that you cannot get to the hard to reach places with the paint and varnish remover? Then apply it with an old tooth brush. You will have no trouble holding it. Also it will reach the hard to get at places without scarring the piece of furniture.

Visual Care At Reasonable Cost!

You do not have to pay excessive prices. We charge only actual cost of lenses and frames—plus fee for examination and fitting of glasses.

Call Today For Appointment

Dawson Optometric Clinic

1906-26th St. Phone HI 3-4503

"MY DOCTOR..."

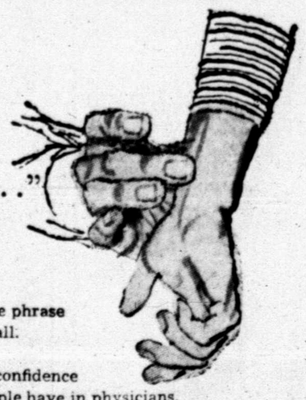

This possessive phrase
is familiar to all.
It represents
the profound confidence
American people have in physicians.
But do you really have a family physician?

Even though you may have been fortunate, not
requiring medical ca
it is stitch-in-time wisdom
to establish a "family doctor" relationship.

Simply contact the physician
of your choice, requesting that you would like
him to serve your family should the need arise.

And if such a need arises, our prescription
department is prepared
to serve you and your family.

HALL DRUG CO.

606 EAST HIGHWAY

SNYDER Phone 3-4571 TEXAS

GLAMOUR is a lot of little things...

It's magic . . . it's a spell of charm . . . it's interest in or association with an object or person. Glamour may be a southern cruise . . . candlelight dinner for two . . . an evening on the town. Glamour means different things to different people—it's a lot of little things.

Keeping fully informed about what's going on helps add glamour to living. Whether your interest is food or fashion . . . science or society . . . finance or sports—you'll be well informed if you read The Snyder Daily News regularly.

Why not read it tomorrow? Home delivery is available. Call our Circulation Department, today.

There's glamour too, in the little things that make up the action packed, result getting classified ads in this newspaper. From baby carriages to cars . . . furs to "for rent"—looking, selling, wanting or buying . . . read and use the Want Ads. So, put them to work for you . . . the cost is low, results b-i-g! Call HI 3-5486, an experienced ad taker will help you with your classified ad.

The Snyder Daily News

OUR VIEW

The Menace Of Atheism

Charges that atheism is being taught in some Texas colleges created a mild stir the other day, but the general attitude appears to be "look before you leap."

At first it was indicated that some legislators had specific complaints. Subsequently, it was developed that the lawmakers involved were basing their statements on "hearsay."

Atheism, which is a polite way of saying "unbelief in God" has no place in the curriculum of any school in this country. Yet, we cannot ignore the fact that atheism and atheists exist any more than we can ignore the position of communism in the world.

We can recall college professors who explained atheism and then proceeded to knock it down piece by piece, using pure logic bolstered by scriptural references and even secular history.

There may have been those who interpreted a simple reference to atheism as an effort to teach it. Perhaps there are even some cynical professors in some colleges who profess to be atheists. If so, they have no more business in the teaching profession than does the religious fanatic, which is none.

Those who brought up the subject in the legislature may have rendered a public service. But, on the basis of specific information made available there is no reason for a blanket charge against higher education in the state. The shortcomings can be eliminated wherever they exist, and they should be without undue damage to the remainder of the curriculum.

Rep. Jim Wright Offers Noble Idea

By JAMES MARLOW
Associated Press News Analyst

WASHINGTON (AP) — Many a man has looked at the national debt — big as a mountain in dollar bills — and asked himself: "How can we cut it down to pebble size?"

The latest to look and be appalled is Rep. James C. Wright Jr., 36, a Texas Democrat. He has an idea which might take 100 years to work out. But he thinks it's better than just sitting and looking.

Although Wright stuck a needle in the national conscience, and one House member after another arose to applaud him, nothing is likely to come of the idea except that it may be enshrined in a place set aside for noble thoughts.

The national debt now is 285 billion dollars. This year the government will have to pay $8,100,000,000 in interest on it, without knocking of a dime on the principal.

Wright, like others, hates to think of that going on indefinitely. He told the House that with interest rates going up, the government soon will probably be paying $9,800,000,000 a year in interest, if we just assume the total debt remains unchanged and does not get even higher than it is now.

So Wright said: "This means that if things go along exactly as they have been going, without any more increases in the national debt and without still another jump in the interest rates, in 29 years we shall have paid the total amount of the debt and still owe every penny of it."

Wright sugests Congress tell the Treasury Department to set aside each year one per cent of the present national debt of 285 billion — or $2,850,000,000 a year — to pay off the principal.

This, Wright figures, would be cutting down not only on the size of the debt each year but on the interest, too.

Using a 283 billion dollar debt figure, which is now the permanent debt ceiling — the temporary ceiling until July 1 is higher than that — Wright told the House: "In 100 years we could completely retire the debt by paying 495 billion in interest and 283 billion in principal, or a total of 778 billion.

"But if we pay nothing on the debt itself, the interest alone for 100 years will be 980 billion, and we will still owe the debt of 283 billion, or a total of 1,263 trillion."

The only trouble with the idea — if it was going to work on schedule — is that for 100 years the government would have to balance its budget and not go further into debt.

But it hasn't been doing that. The budget, or cost of running the government, has been going up. While this year President Eisenhower is making a try at budget-balancing, the chances are he won't make it.

His budget this year called for spending 77 billion and he estimated the government would take in through taxes and other revenue $77,100,000,000, or $100,000,000 more coming in than going out. But even those estimates included higher postal rates and gasoline taxes, and some other changes Congress isn't likely to make.

For Wright's idea to work — that is, for the government to spend every year around $2,850,000,000 on paying off on the debt — the government would have to be taking in more than is spent.

How could it do that? In only one of two ways: either by reducing spending or getting more income or revenue, which would mean raising taxes. But government spending seems pretty sure to be going up, not down. And new taxes aren't popular.

In addition to ship rescue readiness, the U. S. Coast Guard also operates lighthouses, buoys, loran stations and ice breakers to keep sea lanes safe for navigation.

Continental Suits Top Men's Fashion

By WALTER BREEDE JR.

NEW YORK (AP)—Men's wear retailers with an eye out for something new that will induce the hardy male to part with a few bucks are pinning their hopes on the "Continental."

Styled in sunny Italy, the continental suit is popping up in a few selected men's apparel shops this spring, vying for attention with the still popular Ivy.

Men, among the most conservative of this earth's creatures, are looking and comparing but they aren't buying next. At least, not many are buying.

Retailers hope the fad will start to catch on next fall.

"If this thing works out, you'll see a rash of buying by October," says one. "By the spring of 1960 we'll be well into a fashion craze that should sweep the nation."

Leslie F. Vail, president of a men's apparel chain, sees a great future for the Continental suit among rising executives who he says have literally and figuratively outgrown Ivy.

"Ivy belongs in a special college department," says Vail. "Once the post-grad begins to get a little thick around the middle, the Ivy suit makes him look like a sausage."

Several swank Fifth Avenue shops here are plugging Continental hard—at prices up to $150 for ready-to-wear suits. In the larger cities you can also find the Continental in factory-owned chain stores and at certain avant garde or "way out" shops that cater to extremists. Prices start at about $50.

In case you haven't seen one, the jacket is one to one-and-a-half inches shorter than that of the Ivy or conventional "American lounge." It has squared shoulders, narrow, peaked lapels, pockets that slant backwards, and a cutaway front. The most popular style has two front buttons and side vents.

Unlike the straight hanging Ivy or the bulky American lounge, the Continental follows the contours of the body — and the contours are those usually associated with business success, plenty of nourishing food and drink, not too much physical exercise, and middle age.

The jacket's lower half artfully conceals any incipient bay window. From that point down, the front is cut back sharply. The over-all effect is one of wordly sophistication and youthful slimness. Pants are pleated, tapered and ithout cuffs.

Growing acceptance of the Continental will spur new fads in hats, shoes, shirts, sports jackets and topcoats, retail experts assert. You'll want a shirt with a pleated front, featherweight shoes of black grain leather, a short, doublebreasted overcoat or topcoat and a derby. Maybe even spats.

Once the Continental craze gains momentum, say merchants, it won't be stopped for a long time.

Many People Still Envy The Fat Man

By HAL BOYLE

NEW YORK (AP) — "Nobody loves a fat man."

So says an American proverb. But Santa Claus still is mighty popular.

The truth is not that nobody loves a fat man. The truth is that most people secretly envy the fat man.

To most of the world the fat man is still the symbol of wealth, plenty and security. In this country he has become a symbol of nonconformity and independence —a man with the courage to be different.

As a doctor observed recently, the campaign against fat in America is assuming the proportions of "a national neurosis." Show me a man who jeers at an overweight person and I'll show you a man who is discontented because being thin hasn't made him rich, famous or happy.

It just goes to show that a man whose only ambition is to become thin as a rail is likely to end up wooden-headed, too.

There are certain advantages in this civilization in having a well-rounded stomach, known in some admiring circles as "a corporation."

First and foremost, girls in the office may laugh at your paunch, but—bless the little dears!—they do love to reach out and pat it.

Anything else you buy on the installment plan—a house, a car, a refrigerator—can be taken from you if you don't meet the payments regularly. But there is no mortgage on a big tummy. It is yours alone—all yours—to have and to hold. You can take it with you, even unto the grave.

Skinny men who nap in their office swivel chairs wake up weary from having their arms dangle down like an ape's. But the fat man finds his stomach is a comfortable arm rest.

A fat man can't be crowded. If somebody sits next to him in a bus seat, he merely takes a deep breath—and the other fellow falls off on the floor.

This world is full of people who stick their face into your face and try to peddle you something. The fat man is not at their mercy. He merely leans back, thrusts out his belly bumper—and pushes the fast talker out of hearing.

Bankers will lend more money on less collateral to a man with a tire around his waist. He looks like a bank vault to them—big and safe.

The fat man is more romantic—this may surprise the ladies!—and is the most attentive of lovers. As the old Scottish saying goes, "When the belly is full the mind is amongst the maids."

Pistol Toting Parson Due To Face Charges

ALEXANDRIA, La. (AP) — Charles Edgar Eskridge, who gave officers a bad night here Tuesday when he barricaded himself in a hotel room, will be returned today to Gilmer, Tex., to face extortion charges.

The former Baptist minister, about 65, fired several shots in his hotel room to prove he had a pistol after he had threatened to kill anyone who tried to arrest him. Officers took a room next to his, and grabbed him when he tried to escape through a window.

City Judge J. W. Price of Gilmer said Eskridge had been working as a Bible salesman in Texas and had gone to Alexandria to seek the same kind of work.

Crossword Puzzle

ACROSS
1. Pointed tool
4. Riding horse
9. Feather neckpiece
12. New Zealand fernroot
13. Massive
15. Became grave
17. Globe
18. Epochs
19. English portrait painter
20. Dormouse
22. Squanderer
25. Word of sadness
26. Reaches across
27. Jumbled type
28. Wolframite
29. Implements
30. Study
31. And: Lat.
32. Eats hurriedly
33. Fabulous birds
34. Discusses
36. Lave
37. Toward the mouth
38. Liquid measure
39. Character in "The Tempest"
41. Baggage carriers
44. State flower of Alabama
46. Deserter
47. Paid public announcements
48. Portals
49. Bend in timber

DOWN
1. English letters
2. Court
3. Ample
4. Small herringlike fish
5. Drives slantingly
6. Conclude
7. Past tense ending
8. Becomes more profound
9. Pierced with an auger
10. Three strikes and - - -
11. Ember
14. Storms
16. God of love
19. Iridescent gems
20. Intertwined
21. Make happy
22. Stains
23. Period of time
24. Wash lightly
26. Repaired shoes
29. Added up
30. Wedges
32. Exposed to view
33. Speak extravagantly
35. Seethes
36. Flying vertebrates
38. Impoverished
39. Mohammedan court officer
40. Measure of length
41. In favor of
42. Hank of twine
43. Filthy abode
45. Negative

B	A	S	E		C	A	T		P	R	O	P
A	L	A	N		A	G	O		R	A	V	E
S	E	A	L		M	E	N		E	R	A	L
S	C	R	I	M	P	S		S	M	E	L	T
		G	A	S		S	U	E				
F	I	G	H	T		B	O	N	D	A	G	E
U	N	I	T		P	A	Y		I	R	A	N
R	E	N	E	W	E	D		S	T	A	Y	S
		N	A	G		S	P	A				
G	E	R	M	S		S	T	A	T	E	L	Y
A	L	E	E		N	E	O		I	D	E	A
P	L	A	N		I	R	I		O	D	A	L
S	A	L	T		P	A	C		N	A	P	E

Solution of Yesterday's Puzzle

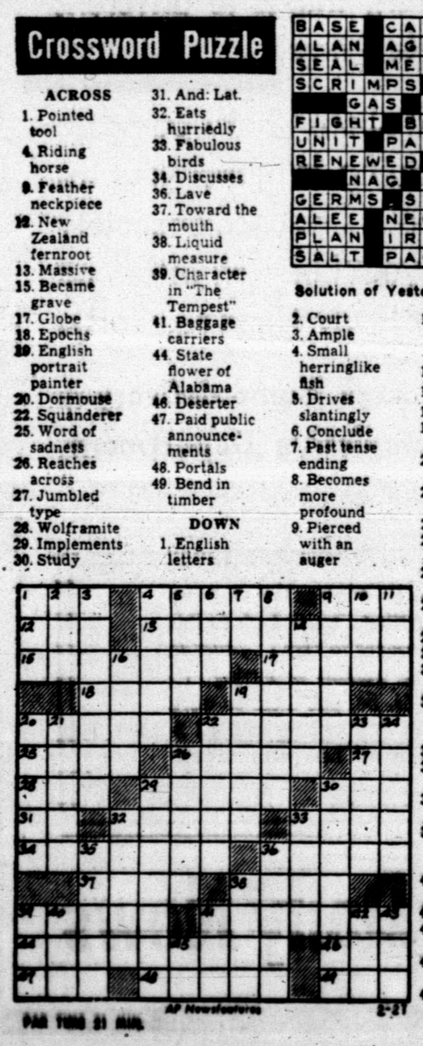

AP Newsfeatures 2-21

DAR TUNE 21 MIN.

DENNIS THE MENACE

"HOW CAN YOU BE MAD ALREADY? I JUST GOT HERE!"

MISS YOUR PAPER?
DIAL HI 3-5486
Before 6 weekdays—9:30 Sunday

JOE PALOOKA

MARY WORTH

THE SAINT

KERRY DRAKE

LITTLE LULU

DIXIE DUGAN

FERDINAND

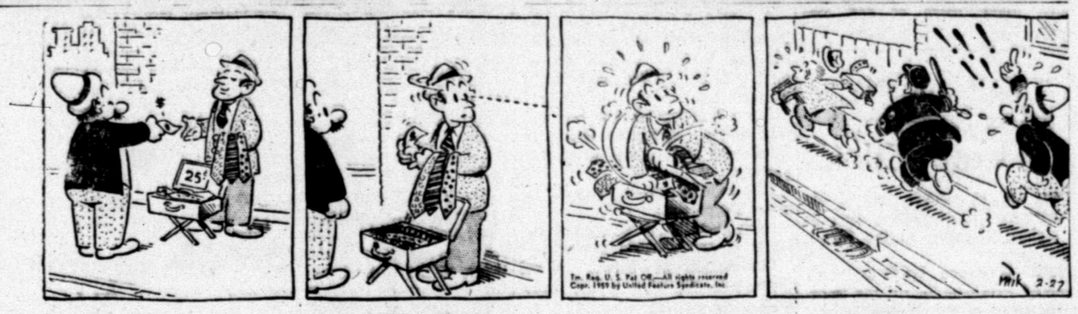

GRANDMA

REX MORGAN

BUCKIN' THE LINE

By BUCK FRANCIS

News Sports Editor

THE WORD IS OUT NOW that Homer Jefferson, Colorado City football and basketball coach, has been asked by the C-City school board to resign.

Jefferson, however, says that he won't resign, meaning he'll have to be fired before giving up his post.

Homer reasons that he hasn't been given a chance to show his wares. Jefferson guided the Wolves football fortunes for the first time last fall but he has been at the basketball helm the past two seasons.

The 1957-58 Wolf cagers might have started Jefferson's downfall at C-City. The Wolf quint was favored to win the District 3-AAA title but wound up in the cellar instead.

Then, in his first year at the grid helm last fall, the Wolves managed only a 1-8-1 record. Even the tie game with the Tigers wasn't enough to save Jefferson's job.

If Jefferson is relieved of his duties, then District 3-AAA will have at least two new coaches in the district next fall. Floyd Elkins, head coach at Lake View, tendered his resignation several weeks ago. Gene Henderson, an assistant at Nederland the past two years, has been hired as Elkins' successor.

The other three head coaches in the district have been at the helm since District 3-AAA was formed, O. W. Follis at Lamesa, Elwood Turner at Sweetwater and John Conley of Snyder. All three are expected to be around when the whistle blows to open the 1959 grid season.

Sweetwater High On Its Track Team

Sweetwater has high hopes of ending the Tigers' two-year rein as the District 3-AAA track champions this spring.

The Sweetwater Reporter, in fact, has already established the Ponies as the 3-AAA track "favorite." That's quite a statement to make before the first race has been run.

Nearly all of the district teams are rebuilding this season and since little is known of the overall quality of the district in track, there is no "favorite" at the moment as far as we're concerned.

As for the Tigers, we'll know more about them after tomorrow's season opener in the Commanche Relays at Fort Stockton.

The Tiger thinlies this year, for sure, will be a young team. Only three of the 11 boys Coach Jim Stehley is taking to Fort Stockton are seniors.

The other eight are made up of four juniors and four sophomores. There's a lot of potential on the Tiger track team but the weather has been too cold for the Bengal cindermen to "open up."

The Tigers won't have the 1-2 punch they had last year in Bud Morgan and Rex Wilson but it appears the Black and Golders will have a better well-rounded team.

Pick Lake View In Upset

Sports briefs: Tiger head coach John Conley and line coach Hal Battle are in Dallas for the coaching clinic which has attracted some 1,500 coaches from around the country — the District 3-AAA all-district basketball team for the 1958-59 season will be released in Sunday's papers — Gerald Myers Texas Tech's candidate for "Little-Man's All-America" from Borger, has turned in some sensational defensive performances the past two games — he held Max Williams of SMU to one point in the first half when Tech pulled into a big lead and then he checked Dale Ball of Rice on four points for the entire game his next outing — this corner is going out on the limb and pick Lake View to upset Hereford in tonight's regional tournament at Lubbock — but the Chiefs' big three, William Keel, Jimmy Tomlinson and Bill Winans will all have to be hot if they turn the trick.

NOT SEARCHING FOR FOUR-LEAF CLOVERS—St. Louis Cardinal catcher Jim Schaffer, left, might look like he is searching the sod for four-leaf clovers at the spring training camp at St. Petersburg, Fla., but he is actually running through an acoustical drill. Cot Deal, Rochester manager helping out at the Cards' camp, hits a ball into the air, the player listens, then runs in the direction he thinks the ball has gone and attempts to make the catch. (AP Wirephoto)

Tiger Cindermen To Fort Stockton

Eleven Tiger tracksters will compete in the Commanche Relays at Fort Stockton tomorrow, each Jim Stehley has announced.

The Fort Stockton meet will open the season for the Tiger cindermen, defending District 3-AAA champions.

The 11-man squad going to Fort Stockton will be made up of three seniors, four juniors and four sophomores.

The Tigers will enter every event on the Fort Stockton slate with exception of the two distance races, the 880 and mile runs.

The busiest Tiger tomorrow will be Stanley Woolever who'll run in four events, both hurdle events, the mile relay and high jump.

Following are the Fort Stockton entries:

Jesse Crawford — 440-yard relay, 180-yard low hurdles, mile relay.

Perry Culwell — pole vault.

Tommy Minton — shot put.

Larry Patterson — broad jump, mile relay (?).

Wayne Berry — 120-yard high hurdles, 440-yard dash.

Jimmy Maroney — 100-yard dash, 220-yard dash, 440-yard relay.

Stanley Woolever — 120-yard high hurdles, 180-yard low hurdles, mile relay, high jump.

Billy Dubose — high jump, mile relay (?).

Ronnie Giles — Discus.

Richard Mahan — 100-yard dash, 440-yard relay.

John Weaver — 220-yard dash, 440-yard relay, mile relay.

Student manager Billy Andrews will also make the Fort Stockton trip.

Cub Boss Says Redlegs Are Most Improved

By BEN OLAN

Associated Press Sports Writer

Bob Scheffing, Chicago Cubs' manager, looked over the National League today and called the Cincinnati Reds the most improved team in the senior circuit.

"Mind you, I'm not saying which team's going to finish where, but the way I see it, Cincinnati improved the most over the winter," Scheffing said. "Getting Frank Thomas from the Pirates was a big move for the Reds.

"Then, they'll have that kid outfielder Vada Pinson back and he's impressed me every time I saw him play."

Scheffing wasn't particularly optimistic about his own team.

"We improved last year because Ernie Banks had a tremendous season. So did Bobby Thomson, Alvin Dark and Lee Walls. Will they do as well this time? I really don't know."

Banks, the league's most valuable player, took batting practice for the first time Thursday and knocked the ball 25 feet over the fence on his third swing.

Thomas also got in some good licks at Cincinnati's camp in Tampa, Fla. The slugger hit several of Don Newcombe's pitches out of the park and later predicted he would hit between 30 and 35 homers for his new club. Manager Mayo Smith had Gus Bell working in both right and left fields. If Pinson can gain the centerfield job, Smith expects to alternate Bell and Del Ennis in left.

Larry Doby's switch from the outfield to first base, it turns out, is the key to the season's starting lineup for the Cleveland Indians.

"If Doby is all right physically, he's got to play. We need his bat," said Manager Joe Gordon.

The Indians have Jimmy Piersall, obtained from Boston, for Doby's spot in center field. If Larry, who has been bothered by groin injuries, can handle first base, then Vic Power will move from first to third.

The big league teams continued to haul in signed contracts. Philadelphia grabbed a big one when Richie Ashburn, the NL's batting champ, came to terms for an estimated 38,000. Other signees included Andy Carey and John Jaciuk of the New York Yankees, Gene Woodling of Baltimore, Charley Maxwell of Detroit, Felix Mantilla of Milwaukee and Bob Malkmus of Washington.

AA All-State Loaded With Scoring Talent

By The Associated Press

Veterans with scoring punch make up the Class AA Texas team.

They range from Jim Thompson, 6-2 senior from Bowie, who has averaged 26.6 points, to Dan Cobb, 6-1½ senior forward of Seminole, who hit on 53 per cent of his field shots.

They're not tall as basketball teams go these days but they really have the talent. Three of them—Richard Inman, 6-foot junior forward from defending state champion Belton; Bennie Lenox, 6-foot junior guard from Clear Creek, and Cobb—starred in the state tournament at Austin last year.

The other member of the team is Daniel Curtis of New Boston, who averaged 25 points per game, making him the highest scoring player in East Texas.

Inman averaged 22.6 points for Belton in his second season as a starter. Cobb averaged 15 points in Seminole's first 27 games. Lenox, who sets a new school record in nearly every game, averaged 19.5 points in 35 games.

Thompson scored 798 points as Bowie racked up a 26-4 season record.

The second team is potent, too. It has Dan Nicewander of Denver City, who averaged 20.2; Lynn Wilson of Seminole, who scored 315 points in 27 games; Jerry Boston of Whitesboro, who led the Bobcats to the district title with a 19-point average; Tommy Jones, tal center from New London who averaged 20.1 points and grabbed 359 rebounds; and Tinker Davidson of Devine, a guard who averaged 17 points per game.

Honorable mention went to:

Harvey Holliman, Rockdale; Dale West, Belton; Larry Patterson, Atlanta; Hal Radcliff, Dimmitt; Jimmy Keller, Terrell; Don Campbel, Bonham; Harold Jackson, Lancaster; Milton Mickey, Lockney; David Rhode, Smithville; James Hefferman, Taylor; Jerry Whitsett, Sundeen; Cotton Thompson, Stamford; Hugh Taylor, Clear Creek; Johnny Barnes, Whitesboro; Jimmy Short, Post; Jerry Arnold, Linden; Perry Henderson, Pittsburg; Tony Ellis, Crockett; Sandy Sands, New London; Jerry West, Van; Bobby Burrows, Atlanta; Bobby McKinley, Bowie; Orvile Welch, Bowie; Bobby Daniels, Duncanville, and Tommy Muecke, Karnes City.

Schoolboy 5s Head Down Homestretch

By The Associated Press

Twenty-four teams will be determined Friday and Saturday for the schoolboy basketball tournament at Austin next week.

Four regional playoff games are scheduled in Class AAAA with Houston Milby and Port Arthur clashing at Beaumont and Dallas Jefferson and Garland playing at Dallas Friday. Defending Champion Pampa takes on Odessa at Pampa and Austin McCallum meets Laredo at San Antonio Saturday.

The four winners go to the state tournament.

Class AAA also has regional playoff games except in Region 1 where there will be a tournament at Lubbock among Hereford, Andrews, San Angelo Lakeview and Graham. Greenville and Kilgore play at Commerce and South San Antonio and Kingsville at Corpus Christi Friday while Smiley and Beaumont French clash at Bryan Saturday.

This division also sends four teams to the state tournament as do Classes AA and A.

Class AA has these regional tournaments:

At Lubbock—Dimmitt, Seminole, Stamford, Granbury.

At Denton—Bowie, Whitesboro, Linden-Kildare, New London.

At College Station—Belton, Taylor, Humble, Buna.

At Victoria—Clear Creek, San Antonio Northside, Devine, Taft.

Class AA has these regional tournaments:

At Lubbock—White Deer, Silverton, Plains, Marfa.

At Denton—Merkel, Holliday, Mt. Vernon, White Oak.

At College Station—Troup, Huntington, Thorndale, Orangefield.

At Victoria—Missouri City, Boerne, Gregory, Corpus Christi Flour Bluff.

There will be eight regional tournaments in Class B, which sends eight teams to the state tournament. The tournaments are:

At Canyon—Adrian, Bovina, Shallowater, Meadow, Turkey, Hedley, Knox City, Roscoe Highland.

At Brownwood—Hawley, Wall, Eden, Lipan, Priddy, Valley Mills, Moody, Blanket.

At Sherman—Henrietta Midway, Slidell, Alvord, Everman, Prosper, Gober, DeSoto, Roxton.

At Kilgore—Blooming Grove, Maud, Cumby, Frankston, Bullard, Longview Spring Hill, Woden, Burkeville.

At Brenham—Chilton, Normangee, Big Sandy, Tarkington, Bedias.

At San Marcos—Round Top, Hutto, Kyle, Harper.

At Kingsville—Lytle, Sabinal, Skidmore-Tynan, San Isidro.

At Odessa—Valentine, Balmorhea, Van Horn.

Chiefs Out To Upset Herd Tonight

LUBBOCK, Feb. 27 — The Lake View Chiefs will be the underdogs tonight when they go against the Hereford Whitefaces in the opening game of the egion 1-AAA tournament in Municipal Coliseum here.

Hereford is the defending champion and returns three regulars from last year's team. Hereford is the District 1-AAA champ while Lake View copped the District 3-AAA crown.

Meeting in the other portion of tonight's region tournament will be Graham and Andrews. Graham has been rated a slight favorite.

Tipoff time for the Lake View-Hereford game has been set for 7 p.m. The Graham-Andrews game will start at 8:30.

Winner of tonight's games will clash Saturday at 4 p.m. for the right to advance to the state tournament at Austin next week. The two losers will play at 2:30 p.m. Saturday for the consolation crown won last year by Snyder.

Hereford will carry a 26-5 record into the regional tournament as compared to Lake View's 23-6.

Lake View will depend heavily on its "big three," William Keel (6-5), Jimmy Tomlinson (5-10) and Bill Winans (6-0) to upset the Whitefaces. Keel and Tomlinson tied for top scoring honors in District 3-AAA play with 135 points for 16.8 averages. Winans wasn't far behind with 109 points for a 13.6 average.

Mickey In Contract Talk

ST. PETERSBURG, Fla. (AP) — Mickey Mantle, the New York Yankee's No. 1 power man, arrived here Thursday night and said he planned to call General Manager George Weiss for a salary conference today.

The 26-year-old centerfield star did not say whether he would sign his contract, but indicated that he and the Yankees were not far apart.

Mantle, who earned 72,000 last year, reportedly is holding out for a $3,000 raise.

Weiss, after sending Mickey a contract calling for $65,000, has agreed to boost the figure but apparently wants Mantle to agree to certain conditions before yielding to the slugger's demands for $75,000.

Mickey wants no part of any conditional contract.

"I am just not going to talk about it," Weiss replied when asked to specify what the conditions were. "In the past the misconduct thing has been misunderstood."

Weiss was referring to the Ford case in which it was reported that Whitey balked at signing a conditional contract agreeing to observe curfew regulations and other training rules.

"There absolutely was no behavior clause attached to Ford's contract," Weiss said. "We merely wanted him to adhere to a prescribed diet which he failed to do last year."

Ex-Texas Leaguer, Fitzgerald, Dies

EAGLE LAKE, Tex. (AP)—One of the most colorful of the Texas League's performers in the 1920s was killed yesterday when his pickup truck skidded on a rain-swept highway and overturned.

He was Howard C. Fitzgerald, 53, who played with Wichita Falls from 1924 to 1930, with Fort Worth in 1931 and with San Antonio in 1932.

Fitzgerald was alone when the truck skidded out of control near his farm home about 10 miles from here and some 50 miles west of Houston.

In 1,129 games played in the Texas League, Fitzgerald had a .308 batting average.

Oscar Continues Scoring Pace With 36 Against Duquesne 5

By DON WEISS

Associated Press Sports Writer

Cincinnati and West Virginia, two basketball powers with a bone to pick, are hitting high stride at the right time in their drive toward conference titles and the NCAA Tournament.

The Bearcats, bidding for another Missouri Valley championship behind the great Oscar Robertson, ran their winning streak to 14 Thursday night with an 88-69 pasting of a Duquesne team that had seven victories in its last nine games. Robertson fired in 36 points, upping his average to 33.4.

West Virginia, going after its fifth straight Southern Conference championship, battered Davidson 100-63 in the first round of the conference tournament at Richmond. The Mountaineers play their semi-final tonight against William & Mary, an 87-69 winner over host Richmond.

It was West Virginia's 16th triumph in its last 17 games and, coupled with Cincy's 14-game win streak, puts the pair at the peak they reached in the stretch last year only to fail in the national tournament.

Then, everyone envisioned a West Virginia-Cincinnati meeting in the East-West NCAA final. Instead, West Virginia—voted No. 1 in the final 1958 Associated Press poll—was upset in a first round game. Cincinnati, with dead-eye Oscar missing a key free throw, lost out at the regional level in overtime to Kansas State.

West Virginia set a Southern Conference scoring record with its 100 points against Davidson and clicked for such a big early lead the regulars were used sparingly. The Mounties' ace, Jerry West, scored 18 points but saw only 10 minutes of action.

George Washington, holding high-scoring Bobby Ayersman to a mere five points, upset second-seeded Virginia Tech 85-67 and Art Musselman's 36 points led The Citadel to a 93-88 victory over Furman in the other tournament games at Richmond. The latter pair play tonight, with the winner facing the West Virginia-William & Mary victor in the Saturday night final.

Robertson, who can become the first collegian to win back-to-back national scoring titles in his sophomore and junior season, had considerable help from Ralph Davis' 23 points and Mike Mendenhall's 19. The Bearcats, now 20-2, led only 49-47 until a 25-7 burst midway of the second half.

Utah fattened its Skyline Conference lead to a full game, beating Brigham Young 76-74 in overtime as 6-8, 240-pound Pearl Pollard scored on a tip-in as the buzzer sounded. The Utes, trailing most of the way, set up the overtime on Rich Ruffel's fielder with five seconds left in regulation time that tied it at 70-70.

Three National Invitation Tournament teams were in action and two won. Oklahoma City wallapoed Loyola of New Orleans 92-69 and Providence beat Rhode Island 65-60, although its ace, Johnny Egan, was ill and didn't play. The third of the NIT trio — St. John's (NY) — lost to Manhattan 70-65 in overtime and its season mark dipped to 14-6. Manhattan (13-8) probably gets an NIT bid as a result.

A 34-point splurge by Leo Byrd went for naught as Marshall lost to Morehead (Ky) 91-90. Byrd is runner-up to Robertston in the national scoring race with a 30.4 per game mark. Don Hennon, the No. 6 scorer, flipped in 22 points in Pitt's 72-68 decision over Westminister (Pa.).

Eastern Kentucky, the Ohio Valley Conference champion and warming up for play in the NCAA, had a letdown — losing to East Tennessee, 95-80.

10 Teams Certified For NCAA Tourney

NEW YORK (AP) — DePaul of Chicago, Idaho State and Portland (Ore.) today were named at-large entries in the NCAA Basketball Tournament, bringing to 10 the number of teams in the field for the collegiate championships.

The selections, made by R. S. (Spec) Keene of Oregon State — the chairman of the NCAA's Western Selection Committee, were announced by the NCAA Service Bureau here.

Idaho State, the leader in the Rocky Mountain Conference, will be making a record seventh successive appearance in the tournament. Only four-time champion Kentucky has made more overall appearances, 10.

It's the fourth time in the NCAA for DePaul and the first for Portland.

DePaul and Portland will meet in a first round game at Portland, Ore., at a date to be chosen, probably March 9, 10 or 11. The winner will advance to the Midwest regional at Lawrence, Kan., to play Kansas State of the Big Eight Conference s part of a doubleheader March 13. The doubleheader also matches Southwest Conference champion Texas Christian with the Missouri Valley Conference champion, probably Cincinnati.

Idaho State will play the Border Conference champion (Texas Western, New Mexico State and Arizona State U. are in the running) at a site and date to be announced. The winner will advance to the Far West regional at San Francisco against St. Mary's (Calif)., the West Coast Athletic Conference champ, on March 13. The Pacific Coast Conference champion (California leads) and the Skyline winner (Utah holds first place) meet in the other game of the San Francisco doubleheader.

Only three more at-large teams remain to be chosen — all for the Eastern regional preliminaries at New York's Madison Square Garden on March 10. The Ivy League champion customarily gets one of these three berths. Navy, Boston University and Manhattan are among the possibilities for the other two spots.

CAGE SCORES

COLLEGE BASKETBALL

By The Associated Press

Southern Conference Tourney

First Round

West Virginia 100, Davidson 65

George Washington 85, Virginia Tech 67

The Citadel 93, Furman 88

WM-Mary 87, Richmond 69

Utah 76, Brigham Young 74 (ot)

Utah State 81, Montana 79

East Tenn 95, Eastern Ky 80

Manhattan 70, St. Johns (NY) 65 (ot)

Pitt 72, Westminster (Pa) 68

Providence 65, Rhode Island 60

Iona 65, St. Francis (Ny) 58

Cincinnati 88, Duquesne 69

Okla City 92, New Orleans Loyola 6

Devine's Contract Extended 8 Years

COLUMBIA, Mo. (AP) — Dan Devine who came to the University of Missouri as head football coach a year ago, signed an eight-year contract today.

President Elmer Ellis said the new agreement, effective Sunday, is binding on both parties. It specifies that Devine agrees to stay at M. U. for eight years without seeking employment elsewhere. His salary was not announced.

This was the second move to make sure the popular coach, whose first Tiger team had a 4-1-1 record, doesn't leave Missouri. A group of alumni has announced that it is paying the premiums on a $150,000 life insurance policy for Devine.

UT Splashers Win

AUSTIN (AP)—The University of Texas defeated Texas A&M's swimming team 60-26 here last night for their third dual meet victory of the season.

TV PROBLEMS?

EXPERT SERVICE! HONEST CHARGES! FREE ESTIMATES!

PHONE US FOR

TOP SERVICE

All Work Fully Guaranteed...

BRUNS & GUY T.V. SERVICE

1919-26th. Street

Day Phone HI 3-6653

Nite Ph. HI 3-6127 - HI 3-9748

Pastimes In Sports

By Howard M. Milburn

THE OLDEST SPORT KNOWN IS ARCHERY—PREHISTORIC MAN MADE USE OF THE BOW AND ARROW.

Midwest Insurance Agency

1907-40th St. Ph. HI 3-6306

PHONE HI 3-9171

For Delicious Hamburgers! We'll have them ready for pickup!

CRESWELL'S 180 CAFE

2201-25th. St.

O'REAR FURNITURE CO.

"Where Home Begins" For The Best In

Quality & Price

See Us Before You Buy!

Easy Terms - Free Delivery

904-26th St. Ph. HI 3-4141

HOLT MUSIC CO.

- Records
- Radios
- Hi-Fi's
- Stereo Players
- Stereo Records
- Sheet Music
- Tonettes
- Needles
- Albums
- Record Carrying Cases
- Guitar Strings
- Music Accessories
- Record Cleaning Cloths

BIG SPRING HIGHWAY

PHONE HI 3-5932

Simplex Auto Parts

2505 Avenue U—Phone HI 3-5406

PRICES GOOD THROUGH WEDNESDAY!

Points Heavy Duty—Pre-Assembled Most Cars. Reg. 2.70 ..... 1.49

Spark Plugs Popular Brands Reg. 1.04 each 59c

Brake Shoe Exch. 4 Wheels All Cars 50% Off

Example: '51-'58 Chevrolet, Reg. 13.35, with exchange $6.68

Brake Fluid Heavy Duty, Reg. 65c 39c

Heater Hose Reg. 30c Ft. 15c

Anti-Freeze (Permanent) Reg. 3.75 Gal. .. 1.87

Anti-Freeze (Permanent) Reg. 1.00 Qt. 50c

Similar Savings On Other Items

MACHINE SHOP SERVICE

BALDRIDGE ENRICHED BREAD PRESENTS

BASKETBALL

Texas Tech VS BAYLOR

Saturday, Feb. 28, 8 p.m.

BALDRIDGE RADIO NETWORK

KSNY—Snyder

Junior Editors Quiz on CATS

QUESTION: Are there really cats without tails?

* * *

ANSWER: There are many different breeds of cats. Some, like lions and tigers, are noted for their size and ferocity. Others, like Angoras and Persians, are different because of their long hair. But the Manx cat is one of the most unusual of all. Many of them have no tails.

Manx cats originally were found only on the Isle of Man, a small island in the Irish Sea between England and Ireland. The people who live on the Isle of Man are called Manx just as people in America are called Americans.

Manx cats also are noted for having longer and more powerful legs than most cats. They are very loyal to their owners and have been known to attack strange dogs.

* * *

FOR YOU TO DO: The Manx cat became an unusual animal because it lived hundreds of years on an isolated island. Make a list of other strange animals, like the kangaroo, that are found in isolated places.

* * *

(Jerry Hanwell of Portage, Pa., wins $10 for this question. Have you a question for Junior Editors. Send it on a postcard to Violet Moore Higgins, AP Newsfeatures, in care of this newspaper. Tomorrow: How did the word "scapegoat" originate?) 2-27

Judging Of Cattle Ends

HOUSTON (AP)—The Houston Fat Stock Show winds up its judging of breeding cattle today as the Brahman, Red Poll, Jersey and Holstein classes go to the show ring.

Douglas B. Marshall, president, showed the grand champion Aberdeen-Angus female. He owns the Glennock Farms, northwest of here.

The grand champion Aberdeen-Angus bull was owned by George Stoerger and Sons of Monticello, Ill.

The Hull Dobbs Ranch of Fort Worth exhibited both the grand champion Hereford Bull and the grand champion female.

R. E. Smith of Houston had the top Shorthorn female.

Henry Moehle & Sons, Enid, Okla., exhibited the champion and reserve champion rams among Shropshire Breeder Sheep. The Double O Stock Farm at Marion, Ind., had the champion ewe. The reserve champion ewe was owned by Ronald Dick, Waukomis, Okla.

Alvin L. Helms, Belleville, Ill., dominated judging of open class Cheviot breeding sheep. His rams, lambs and ewes won a total of 20 places, including both ram and ewe championships and reserve championships.

FPC Challenge Is Dismissed

WASHINGTON (AP)—On motion of Oklahoma Natural Gas Co., the Supreme Court dismissed yesterday an appeal by the firm challenging authority of the Federal Power Commission.

Oklahoma Natural Gas had contended the FPC first must rule on validity of a price for natural gas before approving a proposal by Natural Gas Pipeline Co. to extend its pipeline in Texas' Jack and Wise Counties and Oklahoma's Grady County.

Subsequently the company asked dismissal of its appeal, explaining competition in buying southern Oklahoma gas had forced it to pay higher prices than required by contracts involved in the case.

Extension of the Natural Gas Pipeline Co. line was designed to make more gas available to the Chicago area, and the FPC said after approving the project it would consider the question of gas prices later.

Oklahoma Natural Gas, in contesting this decision, argued it would permit field prices for natural gas to soar, "with unwarranted windfalls to producers at the expense of ultimate consumers."

Application For Paris Bank Okayed

AUSTIN (AP)—Paris businessmen and one from Oklahoma received permission yesterday from Banking Commissioner J. M. Falkner to file an application for a state bank at Paris.

Member Texas Optometric Association

Drs. Blum and Nesbit

OPTOMETRISTS

1825-25th St.

Phone HI 3-3992

No Decision On College By Baptists

DALLAS (AP)—The Texas Baptist Christian Education Commission closed its meeting yesterday without deciding whether an independent four-year Baptist college can be established here.

Whether the college should be built independent of Baylor University or as a part of the Waco school will be discussed here Tuesday by the Texas Baptist Executive Board.

Dallas Baptist Assn. officials sought the Education Commission's permission to build a college independent of Baylor. Baylor trustees have declined to take up the question until 1961.

The need for a four-year Baptist college in Dallas was stressed by Dr. Harold Haswell, coordinator of the Education Commission.

"After 1964, there will be 2,000 Baptist high school seniors graduated every year from Dallas County high schools," he said. Currently, only 300 Dallas County Baptist young people attend Baptist colleges, showing the need for a Baptist school in this area, Haswell said. He added that by 1965 there will be 60,000 college-age young people in Dallas County.

Tuesday's discussion by the Education Commission will iron out differences between Baylor's position and that of Dallas area Baptists interested in beginning a campaign for a new college, officials said.

Russian Ballet To Open Tour April 16

MOSCOW (AP) — The Bolshoi Ballet's long-awaited American tour is scheduled to open April 16 in New York's Metropolitan Opera House.

U.S. impresario Sol Hurok has completed arrangements with the Soviet Ministry of Culture. After 3½ weeks in New York the company will visit Washington, D.C., Los Angeles and other American cities to be announced later.

The entire tour will last eight weeks.

Six Persons Are Held In Forgery Attempt

WICHITA FALLS (AP)—Seven persons, six of them from Dallas, were arrested here last night for investigation of attempted forgery, Wichita Falls police said.

All were arrested after a motel operator said they acted suspiciously after they checked in Wednesday night.

Fourteen payroll checks stolen from a car dealer were found in their possession.

The Deffebach Agency

2606 Ave. R Ph. HI 3-5611

BANK HOLIDAY

Monday–March 2

In Observance Of

Texas Independence Day

Please Be Governed Accordingly In The Transaction Of Your Banking Business

SNYDER NATIONAL BANK

WEST TEXAS STATE BANK

"They laughed when I cleaned out the garage!"

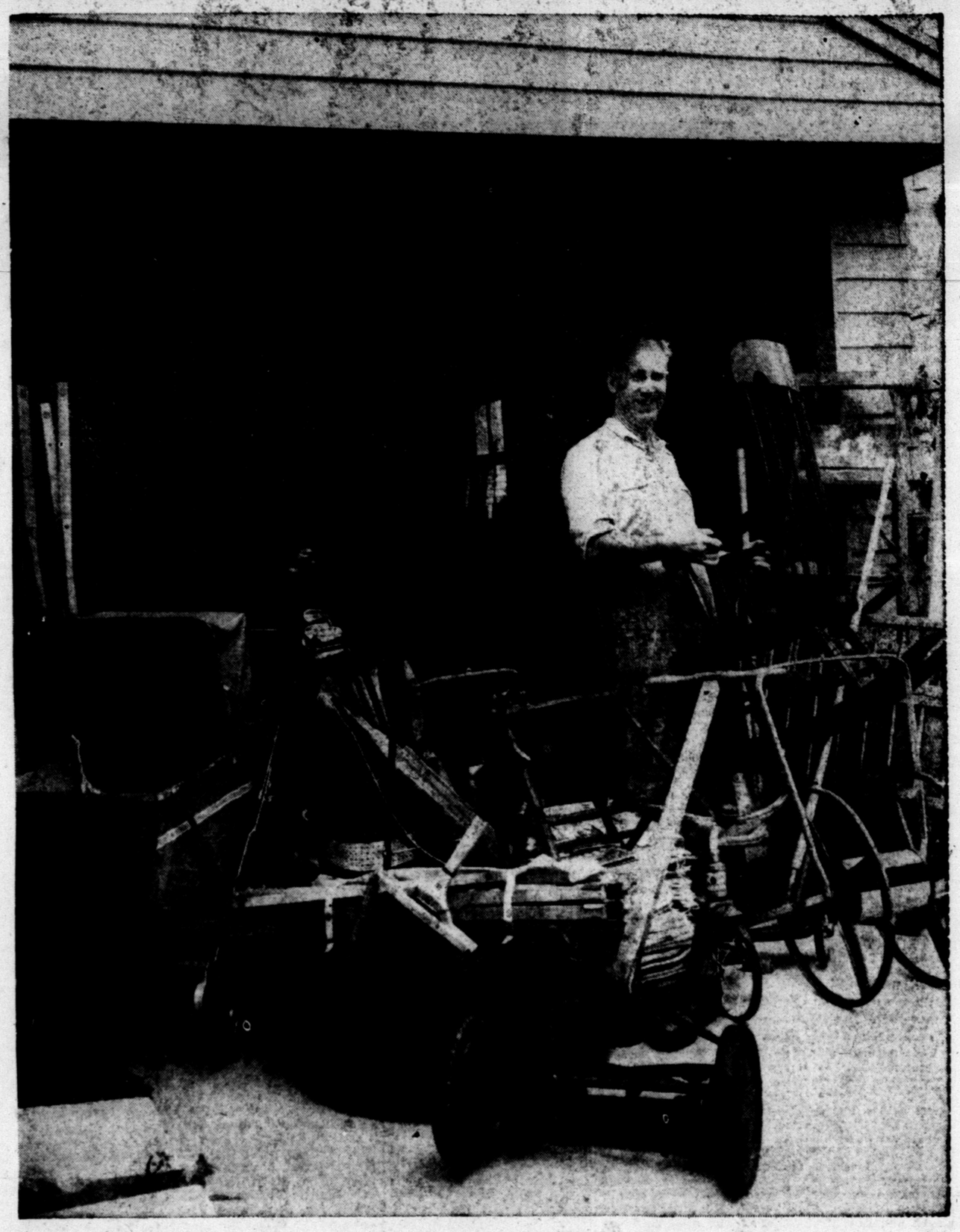

They said all I'd get was a backache.

But I fooled 'em!

I found all that junk in the garage wasn't junk at all. It looked useless to us because we couldn't use it. But when I took a good look I found a lawn mower that was still good for a lot of miles of lawn mowing, a chair that wasn't nearly all sat out, a buggy that could still wheel a baby around many blocks . . . . lots of things that other folks could surely use and would probably like to buy at a savings.

So, while I cleaned out the garage, I made a list of all the things that were taking up space. And when I finished, I called The Snyder Daily News Want Ad Department at HI 3-5486. The nice girl who answered the phone helped me word my ad. It started the next day.

You know, all those things were sold in just a couple of days. The folks who bought them seemed real glad to get 'em at a good price, and I made a good bit of money myself.

Guess who's laughing now. I am!

The Snyder Daily News

LEGAL NOTICES

NOTICE TO BIDDERS OF SCURRY COUNTY'S INTENTION TO RECEIVE BIB PROPOSALS FOR IT TO PURCHASE A 10- TO 12½-TON ROLLER FOR PRECINCT NO. 1

Notice is hereby given that the Commissioners Court of Scurry County, Texas, will convene at 10:00 A. M. on Monday, March 9, 1959, in the Commissioners Court Room in the Court House in the City of Snyder then and there publicly to open and consider all sealed bid proposals theretofore received by the undersigned County Judge in his office in the said Court House for Scurry County to purchase for cash ONE (1) new 10- to 12½-Ton variable-weight three-wheel roller (total metal weight of roller to be not less than 20,000 lbs. and total ballasted weight of roller to be not less than 25,000 lbs.) having or being equipped with one front roll of not less than 44 inches, two rear rolls of not less than 20 inches each with at least 4 inches' overlap on the front roll on each side, a torque converter and 2-speed transmission, final drive internal spur gear and pinion, clutch at least 11 inches in diameter and twin-disc double plate, guide roll yoke of welded steel plate, Timken tapered roller bearings throughout, hydraulic power steering, and a gasoline engine of now fewer than 6 cylinders and of not less than 100 horsepower. All bidders shall guarantee delivery to Scurry County, Texas, within thirty (30) days next following the opening of bids, and all bid proposals submitted shall become and remain the property of, and shall continue to be subject to acceptance by, the County until a satisfactory roller shall have been delivered to and accepted by it. Under Sec. 2 of Article 2368a of Vernon's Revised Civil Statutes of the State of Texas of 1925, as amended, the right and privilege is reserved by Scurry County, acting by and through its Commissioners Court, to reject any or all of the bid proposals tendered and to waive any or all technicalities, including the right and privilege (but no duty) to receive and accept any timely bid upon any roller notwithstanding noncompliance in detail with the above and foregoing specifications if in the exclusive judgment of the said Commissioners Court the quality, durability, and suitability for use in Scurry County render it quivalent or superior to a roller of such specifications.

THE COMMISSIONERS COURT OF SCURRY COUNTY, TEXAS
By: (s) J. Ray Martin
County Judge of
Scurry County, Texas

ATTEST:
(s) Dan Cotton
County Clerk of
Scurry County, Texas
(Seal)

LEGAL NOTICE

NOTICE TO BIDDERS

The City of Snyder will receive sealed bids at the office of the City Manager at the City Hall, Snyder, Texas, on March 9, 1959, until 7:30 P.M. for the purchase and removal from present sites the following described houses and garage:

Item No. 1 — House of Appriximately 1,715 square feet of floor space, located at 30th Street and Big Spring Highway.

Item No. 2 — House of approximately 752 square feet of floor space, located at 30th Street and Avenue F (512 30th Street).

Item No. 3 — Garage of approximately 240 square feet of floor space located at 30th Street and Avenue F (510 30th Street).

Bids will be accepted on any or all of the three items, as each item will be considered separately.

A certified check, cashier's check, or proposal bond in the amount of five per cent (5) of the proposal payable to the City of Snyder must accompany the proposal, to be left in escrow with the City, the amount in the measure of liquidated damages the City will sustain by the failure of the bidder to execute and remove the above described houses and garage from their present location with 20 days of written notification of the award of the contract to the bidder. The check will be returned upon completion of removal.

The City of Snyder reserves the right to reject any or all bids and to waive formalities.

(s) Harold Bennett
Mayor, Snyder, Texas

(s) K. O. Pitner
City Secretary, Snyder, Texas

BUSINESS SERVICE

Who Sell What & Where Is He?

BUTANE

Call Scurry Butane Company HI 3-3721 for prompt gas delivery Sales & Services, domestic & commercial appliances.

ELECTRICAL

SERVING this area 10 years with dependable electric motor repair, rewinding and service. Canyon Electric, Big Spring Highway. Phone HI 3-6818.

FURNITURE

Frigidaire refrigerators, washers, Sylvania Television. Also large selection of quality furniture at King & Brown.

ANNOUNCEMENTS A

SPECIAL NOTICES A-2

I.O.Q.F.
Welcomes Visitors
Regular Meeting
7:30 p.m.
Monday Nights
at
1800½-25th. St.

CARD OF THANKS A-3

CARD OF THANKS

[illegible] of you individually, I do wish to express that I now extend my sincere thanks and appreciation to all who have helped me in any way during my wife's recent fatal illness. Your contributions of food, finances and encouragement have been highly gratifying to my family and me during these past difficult weeks, bearable.

C. W. Berryman

LOST AND FOUND A-4

LOST: Dark tan Pekingese Dog. Goes by the name of Penny. If found please call HI 3-4728.

PERSONAL A-5

TAKE soil away the Blue Lustre way from carpets and upholstery. It's the finest. Barrow Furniture.

AUTOMOBILES B

AUTOS FOR SALE B-1

1957 Ford Ranchero, R&H, Standard transmission, 16,000 miles, $1,395 Cash. Phone HI 3-3155 before 9 A.M.

FOR SALE or trade 1957 Chevrolet Four door Bel-Air with power glide. Phone HI 3-9085 after 5:00 p.m.

1954 MERCURY Two door sedan. Radio, heater, overdrive, new motor, new upholstery. Recently repainted. Good tires, solid Black finish. Phone HI 3-9515.

TRUCKS FOR SALE B-2

1954 PICKUP, $450 at Wells Trailer Park.

AUTOS WANTED B-6

WE WISH to take up payment on a nice 1956 or 1957 car. 1405 32nd Street. Phone HI 3-9123.

AUTOMOBILES B

AUTO RADIATORS B-11

SNYDER RADIATOR SERVICE
FRANK D. STEPHENSON
"THE RADIATOR MAN"
CLEANING—REPAIRING
NEW—REBUILT
1105 Ave. T Dial HI 3-4131

BUSINESS SERVICES D

ACCOUNTS—AUD. D-1

INCOME TAX and bookkeeping service. 9 a.m. to 9 p.m. Ruby Banks, 2809 Ave. S. Phone HI 3-3854.

INCOME TAX
Reasonable Price
Schiebel's
Service System
Room 109, Brownfield Bldg.
2425 Ave. S. Phone HI 3-4177

R. W. Wood Attorney and Income Tax Service. 1010 24th Street. Office Phone HI 3-6431. Residence phone is HI 3-6777.

INCOME TAX
SERVICE
10:00 a.m.—10:00 p.m.
F. A. CUNYUS
Former I.R.S. Agent
San Francisco, California

Brown's Courts
Across St. from Piggly Wiggly
CALL HI 3-6323
FOR APPOINTMENT

HOME CLEANERS D-8

LACY'S CARPET and Furniture cleaning and pest control service. Free mothproofing with carpet cleaning. Dial HI 3-4271.

FACTORY authorized sales and service for Electrolux. Free Home demonstrations call M. M. Mapes, HI 3-4722.

HATTERS D-9

HATS CLEANED and blocked. DeLuxe Cleaners. We deliver. Phone HI 3-3231.

PAINTING-PAPER D-11

Call C. R. Agee HI 3-4355 or HI 3-5122 for painting, paperhanging, texturing. Free estimates, courteous service. All work guaranteed.

TAILOR-CLEANERS D-18

UPHOLSTERY FURNITURE, Rugs, Carpets, Drapes and Mothproofing. DeLuxe Cleaners. Phone HI 3-3231 for free estimate.

MISCELLANEOUS D-26

STORM CELLARS: Any kind of new or repair work. No down payment. Three year terms. Phone HI 3-4975.

CADDELL'S WASHING MACHINE REPAIR. Pick up and delivery wringer type and automatic. 1921 26th. Phone HI 3-3333.

CALL O. C. FLOYD for free estimates on concrete or tile work. Dial HI 3-7324.

CESSPOOL SEPTIC tank. Pierce Moffett, 2150 O'Neal Street. Snyder, Texas. Dial HI 3-7179 or HI 3-5804.

YARDS PLOWED: $3.00 hour minimum. Free estimates, satisfaction guaranteed. Roscie Williams. Phone HI 3-5732.

TERRACING or any type blade work. Free estimates. E. C. Nobles, phone HI 3-9440.

"MARK EVERY GRAVE"—Exclusive designs. Clemmer Mbonment Works. Anson Highway. Abilene, Texas. Phone OR 3-8861, or HI 3-3758.

STOP!
DON'T WAIT!
Bring your lawn mower in NOW before the rush, have it sharpened and repaired. New mowers on special sale, while they last. Come see us at our. . .
NEW LOCATION
COX KEY SERVICE
1411 Ave. S
Phone HI 3-5150

EMPLOYMENT E

HELP WANTED FEMALE E-2

BEAUTY ADVISER: Become a beauty Adviser for famous Hollywood Cosmetic Company, and earn up to $5.00 an hour full or part time. I will show you how, your neighborhood. Mrs. Lillian Chandler 506—28th Street.

CAR HOP wanted at Sweet's Shop. Apply at 2505 Ave. G.

SALESMEN, AGENTS E-4

One of the largest multiple line insurance companies has good opening for industrious salesman. Excellent opportunity to build your own agency and enjoy more adequate income. Write Box [illegible] care of this paper.

S. G. Flake Agency
1801 Ave. T
Snyder, Texas
Phone HI 3-4902

WOMAN'S COLUMN H

CHILD CARE H-2

Will care for your children day or night. Mrs. Bama Davis. 803 29th Street. Phone HI 3-5605.

CARE FOR your children day and night. Free transportation. Mrs. J. C. Beavers, 501 25th Street. Phone HI 3-3935.

LAUNDRY SERVICE H-5

WILL DO ironing in my home. 800 27th Street. Phone HI 3-5556.

SEWING H-6

SEWING: Dresses, shirts, upholstering, drapes, curtains, cover buttons, belts, buckles, buttonholes, monogramming. Phone HI 3-7614.

ATTENTION!
BIG LAWN OWNERS!
FOR SALE—New Excello 24-in. Riding Rotary Power lawn mower. Regular price $325.00. Priced $225.00. 3120 Ave. T. Phone HI 3-9827.
Buy Now And Save!

FARMERS EXCHANGE J

FARM EQUIPMENT J-1

H-Farmall and equipment, good condition. Reasonable. 9 miles east of town. H. W. Shepherd. Phone HI 3-4263.

LIVESTOCK J-3

Pigs for sale. Call H. L. Smallwood. Phone HI 3-4077.

WILL TRADE Quarter horse colt for calves. Call HI 3-3212.

Custom horseshoeing, breaking and training. 1706 Ave. Q.

FARM SERVICE J-5

CUSTOM PLOWING, one way listing, planting and combining. J. B. Early, Sr. Call HI 3-3668.

ONE WAY plowing, grain sowing, crop planting and listing. John Bruton, phone HI 3-7383 or HI 3-7438.

Grass Seeds for Sale. Buy from grower and save. Blue Panic, Blue Gama grama, K. R. Bluestem, Indian Grass, Weeping Love, Blue Grama and other seed. R. R. Hundemann, R. 2, Ballinger.

MERCHANDISE K

BUILDING MATERIAL K-1

PAY CASH
AND SAVE!

Strong Barn Corrugated Iron	$9.95
2x4 & 2x6 Good Fir	$7.45
1x6 Dry Pine Sheathing	$5.25
24x24 2 Lt. Window Units	$9.95
215 Lb. Comp. Shingles Economies	$4.85

VEAZEY CASH LUMBER CO.
Lamesa Hwy. Ph. HI 3-6612

DOGS, PETS, ETC. K-3

FOR SALE: Rat Terrier pups, $7.50 each. 4½ miles Northeast of Pyron School. N. E. Simmons.

HOUSEHOLD GOODS K-4

Phone HI 3-5342 if you want to buy or sell used furniture. Nichols Furniture and Upholstery.

Sewing Machines, Rentals, Repair Service, Supplies. Allen Sewing Machine Center, 1710 - 25th. Snyder. Dial HI 3-4812.

SEE GILES for new and used furniture. We buy and sell. 2012 Avenue S. Phone HI 3-6552.

AUCTION SALE: Every Saturday, 2 p.m. If you wish to sell anything, call us. Home Town Auction House. 1801—24th. Phone HI 3-9622.

FOR THE very best in vacuum cleaners, try Electrolux. Free demonstrations. Wayne Culvahouse, HI 3-3768.

SPORTING GOODS K-8

ATTENTION Fishermen and campers. For SALE or TRADE: Camper to fit pickup chassis. Consists of bunk beds, cook stove with oven, butane system, ice box, cabinet space, sink. Butane tank included. Phone HI 3-5368.

MISCELLANEOUS K-11

Trash can holders, clothesline poles, wrought iron work. Merritts Blacksmith Shop, Big Spring Hwy. Phone HI 3-9124.

PAY IN MAY
LAY-A-WAY
SALE!
See Savings Like These . . .
19-Inch
POWER MOWER
$5 Holds To May 1st.
24 Months To Pay
WAS $84.50 NOW $64.50

35 H.P.
SEA-KING MOTOR
Buy Now—Save $81
WAS $495.00 NOW $414.00
SEE AT
Montgomery Ward
1923 25th. Ph. HI 3-9301

TRAILER HOUSES K-16

MIKE LAMMER MOBILE HOMES
Your Authorized Dealer For
SPAETAN—"M" SYSTEM—SPARCRAFT
Trailer Supplies and Accessories
We trade for anything
5%—Up to 7 years financing
On Air Base Rd.—Just Off Hwy. 80 West
Ph. OR 3-8451—Abilene, Texas
Ph. AM 3-3781—Big Spring

Wanted to buy used house trailers. If not a bargain don't call. Dial HI 3-4975 after 5.

WILL SELL equity in 1958 model trailer house for $450.00. Eight ft. by 45 ft. Second trailer from front. 2802 Ave. C.

FOR SALE: One two wheel wooden trailer with top also wire fencing. See at 2112 O'Neal Avenue.

WILL TAKE $500.00 or furniture for $2,000.00 equity in 1958 Sparcraft Mobile Home. (8 ft. X 45 ft.). See Jack Crawford at Trailertopia after 5:00 p.m.

FOR SALE: 1952 28 ft. Modern Trailer House. Phone HI 3-3139.

RENTALS L

BEDROOMS L-1

ROOMS: $6.00—$7.00—$8.00 per week. 2205 26th Street, 4 blocks west of bus station.

Nice front room in home of couple. Phone HI 3-3310.

FURNISHED APTS. L-3

EFFICIENCY apartments, 306 28th. Street.

TWO ROOM and three room furnished apartments; also two bedroom apartments. Jack and Jack Realty. Phone HI 3-3452.

EAGLE MOTEL
Catering to commercial and working men. Maid service, free TV, wall to wall carpet, ceramic tile showers, air conditioned, panel ray heat and telephones. Reasonable rates by day or week.
1 MILE WEST OF SQUARE
ON U. S. 180

Uptown Living. Bills paid, completely furnished. Telephone, television available. Three and one-half blocks West of town square. 2207 25th Street. Call HI 3-6323.

SUMMER RATES, two rooms and bath, air-conditioning $45.00 Bills paid. 32nd & Ave. E., Apt. 1.

FOR RENT, large room furnished apartment, 1104 Ave. E.

Bar-V-Motel, near School, furnished apartments, motel rooms, panel-ray heat, and telephones. Reasonable rates. HI 3-3543.

Clean, Modern two-rooms and bath. $45. Bills paid. 316 25th Street.

Furnished apartments and bedrooms with maid service and carport. Lamesa Highway 180. Phone HI 3-6692. The Skyline Motel.

MODERN APARTMENT
In year 'round air conditioned building, completely furnished, carpeted, tile bath, electric kitchen. The very finest available. Rent $110.00 per month, all bills paid. Also available on long term lease.
The Canyon Co.
905-25th. St.
Phone HI 3-6311

FOR RENT two bedroom furnished apartment in Waymar Apartment Building. Lots of closet and storage space, air conditioned. 1917 Coleman, Apt. No. 3. Phone HI 3-6306.

FOR RENT: Furnished duplex apartment. Three rooms and bath, clean, with bills paid. 607-19th Street. HI 3-6959.

Nicely furnished two room apartment. Private bath, bills paid. J. A. Woods, 1511 Avenue R. Phone HI 3-3624.

TWO LARGE room furnished Apartment. Three blocks from the square. Call HI 3-5955.

CANARY COTTAGES
All bills paid.
Kitchenettes
Reasonable Rates
1111 - 26th Street

NICELY FURNISHED one bedroom, living room, kitchen and bath. Water paid. $37.50 per month. 1907½ Ave. M. Dial 3-7034.

MODERN FOUR-room duplex apartment. Ave. R and Smith, Greenhill Addition. Childers Apartments. Phone HI 3-3320.

FURNISHED & UNFURNISHED
APARTMENTS
One and Two Bedrooms
1. All utilities paid.
2. Newly Redecorated.
3. One block shopping center.
4. Catering to Singles & Couples.
BILTMORE APTS.

FOR RENT: Furnished upstairs duplex apartment. 2606 Ave. X. To see Dial HI 3-4592 or HI 3-6486.

UNFURNISHED APTS. L-4

FOR RENT: Two bedroom unfurnished duplex. 214 32nd Street. Phone HI 3-3323.

TWO-APARTMENTS, both unfurnished, located at 1909 Coleman. Call Gray's Style Shop or HI 3-4972.

For Rent: Two bedroom unfurnished duplex. 214 32nd Street. Phone HI 3-3323.

Unfurnished two bedroom downstairs apartment. Newly redecorated, water paid, garage. See at 1916 Coleman. Phone HI 3-3305 or HI 3-3726.

CREST APARTMENTS
Nice clean, well located two bedroom unfurnished apartments. Upstairs—$45 and downstairs—$55. For more information call HI 3-9873. See at 1907 Coleman.

Unfurnished three room duplex. 2806 Ave. X. To see Phone HI 3-4592 or HI 3-6486.

NICE TWO bedroom duplex apartment. Plumbed for washer. Inquire at 600½ 21st. St.

FURNISHED HOUSES L-5

FOR RENT — FURNISHED Houses — TRAILER Space. Bendix Washer. Bills paid. See J. A. Woods 1511 Ave. R. Phone HI 3-3624.

FOR RENT: Large two room furnished house. Bills paid. 601 East 20th St. Dial HI 3-3657.

TWO ROOM furnished house, one block west of Piggly Wiggly, located 1409½ Avenue [illegible]. Bills paid. See [illegible] or call HI 3-[illegible].

TURKEY COURT furnished home located [illegible] Ave. U. Phone HI 3-2658 Ave. U.

FURNISHED HOUSE for rent. Nice Three room and bath, air conditioned. $45.00 a month. 1401 Ave. I. Call HI 3-6416.

LARGE TWO room furnished house. Bills paid, and large two room furnished apartment, bills paid $9.00 a week. Dial HI 3-3627.

TWO BEDROOM unfurnished house. 114 Browning. Phone HI 3-3561 or HI 3-7228.

UNFURNISHED HOUSES L-6

TWO BEDROOM and three bedroom unfurnished homes. Jack & Jack Realty. Phone HI 3-3452.

7 ROOM, 2 BATH unfurnished house; also, 2 bedroom furnished house, and one furnished apartment. Inquire at 2507 Ave. Z or call HI 3-4897 or HI 3-5292 after 4:30 p.m. Monday through Friday.

TWO BEDROOM house for rent. $65.00 a month. 510 32nd Street. Phone after 4:00 p.m. HI 3-6481.

THREE ROOMS and bath, unfurnished. $30.00 per month. Phone HI 3-6150 or HI 3-4252.

FOR RENT: Three bedroom house. Call HI 3-4544.

FOR RENT: Two bedroom house. Located 3704 Noble Dr. Phone HI 3-3694.

FOR RENT: Two bedroom unfurnished home. See at 116 Browning or call HI 3-6438.

TRAILER SPACE L-9

TRAILER SPACE for Rent: Space for four house trailers, three miles north on Clairemont Road. Couples only. Phone HI 3-3934.

REAL ESTATE M

BUSINESS PROPERTY M-1

Look this over! Don't overlook it!
LONE STAR HOTEL
Must Be Sold!
Interested in a business of your own with good income? All furnished and living quarters for owner. Small down payment will handle!
Frank Reff 405 East Hwy

HOUSES FOR SALE M-2

BARGAIN: Modern three bedroom brick home located 2606 Ave. Y, with 1,368 ft. of floor space. Large living room, separate dining room, kitchen, hall, and bath. Carpet on hall, living room and dining area. Tailored drapes, plenty of closet space. Nice attached garage with large storage closet. Large fenced back yard. T. V. tower. Lot 70 ft. by 100 ft. Landscaped. Immediate possession. Price $14,500. Will carry a large loan. For appointment phone HI 3-3897.

FOR SALE: Two bedroom house with furniture. 311—35th Street.

FOR SALE by owner, owner going to Argentina, nice two bedroom house and furniture. Fenced in backyard, carport, paved street, close to school. See at 311—35th Street.

FOR SALE: Two bedroom house. Garage, fenced back yard. Across street from High School. Austin Avenue. Phone HI 3-3231.

G. I. EQUITY
1302-28th. Street—Very nice size and neat 2 bedroom home with fenced back yard and close to Elementary & Jr. High School. Possession right away and low, low monthly payments of only $51.00.
Scott & Scott Realty Co.
BIG SPRING HIGHWAY
Dial HI 3-6306 or HI 3-6307

LARGE THREE bedroom Brick Home. For appointment to see, Phone HI 3-5152. 2804 35th Street.

DIGNITY and CHARM
in this home in OLD SNYDER. . . it's not an old home however; every room is spacious, it has carpet thru-out and in a wonderful location. $1250.00 down. Its the BEST buy in town!
"Dont wait — — we sell em!"
H & H DEVELOPMENT CO.
503 E. Highway
Dial HI 3-9326

SHOP YOU SHOULD—BUT
See These Before You Decide
Three bedroom house, Southwest Snyder fully carpeted, custom drapes and spreads, dish washer, tile fence, priced right and can be refinanced.
Three Bedroom home, Highland Park, carpeted throughout, drapes, fenced yard, goddles of extras and a new loan commitment.
Three bedroom home, Sunset Avenue, extra large kitchen, this house is in excellent condition. Lets take a look before it is too late.
Mrs. W. A. Wells
Mrs. Ray Keenan
Mrs. Bill Brown
JACK & JACK REALTY
Phone HI 3-3452 Phone HI 3-3642
611 East Highway

WHY RENT?
You can buy this 3 bedroom home with 1½ baths, central heating and cooling, dishwasher and nice lawn, for $1,100.00 down and $77.00 per month.
"Dont wait — — we sell em!"
H & H DEVELOPMENT CO.
503 E. Highway
Dial HI 3-9326

TRADE
Will accept smaller home on 3 bedroom brick, carpeted, centrally heated etc. Our price is $16,500.00. Has good loan.
"Dont wait — — we sell em!"
H & H DEVELOPMENT CO.
503 E. Highway
Dial HI 3-9326

IMMEDIATE POSSESSION
Of this three bedroom, bath and half, central heat, plumbed for washer, and air conditioned. Buy small equity and assume loan balance, no closing costs. On [illegible] street near school.

CLEAN
Two bedroom home, home with drapes and rug. Attached garage and fenced back yard. Plumbed for washer. Total sales Price $8300.00.

HIGHLAND PARK
Ready for a new owner. Two bedroom with attached garage, central heat, and fenced backyard. $300.00 cash down payment plus closing costs and move right in. In excellent shape.
WE NEED GOOD LISTINGS
To Build or Buy See
PINNELL REALTY CO.
1712 - 25th St.
HI 3-3524 HI 3-4569 HI 3-6556

A SWEET BUY!
Cutest and cleanest 2 bedroom with BEAUTIFUL carpet and drapes; Landscaped, corner lot. $1250.00 down. . .$63.00 per month.
Call JOE HAMPTON
with
H & H DEVELOPMENT CO.
503 E. Highway
Dial HI 3-9326

REAL ESTATE M

HOUSES FOR SALE M-2

FOR SALE: Four bedroom house. Equity $750.00, monthly payments $81.00. No closing cost. 2105 42nd Street.

SIX ROOM house and bath on two lots on the Big Spring Hwy in Ira. Three room house to be moved. Phone HI 3-7611.

BRICK HOME for sale by owner: Three bedroom, den, utility room, two baths and carpeting. Over 2,000 ft. living area. Double garage. Located at 2801 32nd. Street. Call HI 3-5787 for appointment.

NEW HOMES FOR SALE
2105 43rd Street—Now under construction a new 3 Bedroom, 1 Bath Brick G. I. Home. Some Lucky Veteran can pick his own color schemes and move into this new home in about 6 weeks with only $400.00 down payment. Monthly Payments only $81.00. This home is close to Stanfield Elementary School to be completed in September of this year.
2211 42nd Street—Ready to start a lovely 3 Bedroom, 2 bath FHA home on a large lot. 8 Weeks for completion and you may plan your own color schemes. This is one of the last lots available on wide 42nd Street. Close to Elementary School, shopping area and park. Sales price only $13,750.00.
SCOTT & SCOTT
REALTY CO.
1907 40th Street
Dial HI 3-6306 or HI3-6307

SOUTHWEST SNYDER
3306 Avenue U—Lovely 3 Bedroom, Den, 2 Bath Brick Home on extra large lot now nearing completion. Possession in 2 weeks. Carpeted, Central Heating and Refrigerated Air Conditioning. This is a wonderful home for some lucky people. Call us for an appointment today and be convinced.
SCOTT & SCOTT
REALTY COMPANY
1907 40th Street
Dial HI 3-6306 or HI 3-6307

Large two bedroom home, perfect condition in Highland Park. New FHA loan. $1,150.00 cash plus closing cost.

Nice two bedroom home, detached garage, fenced backyard, corner lot, $250 down plus closing costs.

GEORGE J. AND LYDIA WEBB
PHONE
HI 3-5171 or HI 3-6508

REAL ESTATE
On the edge of town—Three Bdrm and Bath hardwood floors, 2 Lots, Total Price $3250.00.
Nice large 2 Bdrm with hardwood floors corner lot—Colored bath fixtures. Total Price—$6500.00 Terms.
Have buyers for out of city limits property.
MERLE NEWTON REALTY
2612 Ave. F Phone HI 3-6928

FINE and FASHIONABLE!
One of the better homes in Colonial Hills with carpets and drapes. . . a fireplace too! $24,000.00 . . .good terms. Can trade.
"Don't Wait—We Sell 'Em"
H & H DEVELOPMENT CO.
503 E. Highway
Dial HI 3-9326

LOTS FOR SALE M-4

FOR SALE: One lot 125 ft. front. Located in Indian Hills Addition in Snyder. Call Joe Melton Box 434, Colorado City.

LOANS-OIL ROYALTIES M-8

I Will Buy Producing
SACROC ROYALTY
No Deal Too Small or
Too Large.
HUGH BOREN, JR.
Phone HI 3-3651

WASH - POLISH - WAX
$5.00
See Daniel Grew At
HELMS CAR LOT
2111 Ave. S

See Our Complete Line of PIANOS
WURLITZER, WALDORF & CARE
MAGNOVOX & MARVEL BULBRANCHES
- Wurlitzer Organs
- A Large Stock of Reconditioned Pianos
- Magnavox Hi-Fideltiy Record Players

McCREIGHT MUSIC CO.
905 E. Broadway Phone BE 4-4733
SWEETWATER, TEXAS

WANTED
MEN and WOMEN
TRAINEES
TO TRAIN FOR POSITIONS AS WIRING SPECIALIST, TAB OPERATORS, MACHINE OPERATORS, SYSTEMS ANALYSIST, AND OFFICE AUTOMATION EQUIPMENT IN IBM MACHINE TRAINING
Persons selected will be trained in a program which NEED not interfere with present job. If you qualify, training can be financed. Write today to "Job Opportunities", c/o Machine Accountants Training Association, Box C-2, % Snyder Daily News. Return attached coupon.
Name .....
Address .....
City ..... Ph. .....
Business Ph. .....
Hrs. I work .....

T. C. GOSS CAR LOT
BIG SPRING HIGHWAY
'57 Ford 2-Door. Heater, Clean.
'56 Ford 4-Door. Radio, Heater, Automatic Transmission.
'55 Buick Super Hardtop. Radio, Heater, Dyna-Flo Trans., Air Conditioned.
'53 Plymouth Station Wagon. Heater, Overdrive.
'51 Buick Super 4-Door. Clean.
'51 Chevrolet 2-Door.

PINNELL INSURANCE AGENCY
Dependable Service
FIRE—CASUALTY
INSURANCE—BONDS
1712 25th Phone 3-3524

We Are Happy To Announce
We Are Now Distributors For
WILLARD BATTERIES
No More Battery Worries!
With A WILLARD That's
Guaranteed For The Life Of Your Car!
POLLARD MOTOR CO.
2103-25th Street
Imperial - Chrysler - Plymouth
Dealer

HUNTER
WHEEL BALANCING
$1.50 Per Wheel
Pickup & Delivery
JIMMY MOAT'S SHAMROCK STATION
Big Spring Highway Phone HI 3-9151

For Classified, Dial HI 3-5486

FAULTY CARS CAUSE FATAL ACCIDENTS
SAFETY Check-Up NOW

DON'T DRIVE FROM THIS POSITION!
TODAY'S CARS DEMAND EXPERT CARE!
We Leave Nothing To Chance In Seeing That Your Car Is Road-Ready! Give Us An Opportunity To Prove Our Service Is Best!
OUR SERVICE DEPARTMENT GIVES
S&H GREEN STAMPS
LAMB
Chevrolet Co.
25th & Ave. H HI 3-5456

SNYDER AREA CHURCH NOTES

Meetings, Pulpit Guests Highlight Church Week

Revival meetings, special speakers, and an evangelism meeting highlight church activities in Snyder for some churches this weekend, while other churches are continuing Lenten services in anticipation of Easter.

• • •

JAMES E. McDONALD, JR.

First Christian

An evangelism meeting has been set for the coming week at the First Christian Church in connection with the Disciples of Christ pre-Easter evangelism program, which is called "Frontiers of Faith."

James E. McDonald, Jr., of Lubbock, associate secretary for the Texas Board of Christian Churches in West Texas, will head the evangelism meeting, which will include special services at the church several days and members calling on prospects each evening Monday through Wednesday.

The first staff member of the board to be stationed in West Texas, McDonald opened his office more than a year ago. His territory covers the Panhandle, South Plains, Permian Basin, and Big Bend area. He helps establish new congregations, works with city and district organizations, counsels pulpit committees, and is representative of various state and national programs of the Disciples of Christ. He has held pastorates in Texas, Mississippi, Tennessee, and Kentucky.

He will speak at Sunday services on "The Burning Heart" at 11 a.m. and "Magnificent Obsession" at 7:30 p.m. A preaching service is set for Thursday at 7:30 p.m. when he will speak on "Unpardonable Sins," and at the same time Friday, when his subject will be "Who Is a Christian?" The following Sunday will be the church's Day of Decision.

• • •

First Baptist

The Rev. G. M. Cole, pastor of the First Baptist Church, is to return to his pulpit Sunday after returning from a European preaching mission. He has been away since Feb. 1 to England, France, and Scotland for the preaching mission and visiting in Russia and Italy. He will speak at both the 11 a.m. and 7:30 p.m. services Sunday.

At the 11 a.m. service the choir's special music will be "Rise Up O Men of God."

The First Baptist and three other local Southern Baptist churches will launch a Sunday school enlargement program with a theme, "Climbing the Golden Stairs," beginning Sunday, according to R. Virgil Mott, minister of music and education at the church. In the program, individual members sign pledge cards for Sunday school attendance. Other churches participating are Colonial Hill Baptist, Avenue D Baptist, and Union Baptist.

• • •

Avenue D Baptist

"What Kind of Revival Do We Want?" will be the subject of the Rev. A. J. Martin, pastor of the Avenue D Baptist Church, for the Sunday 11 a.m. service.

At the evening service his subject will be "The Change God Has Wrought." He will speak on the Good News Broadcast on KSNY at 7:45 a.m.

Bob Lemon of Lubbock, a student at Texas Tech, will lead music for Sunday services.

• • •

Colonial Hill Baptist

At the Colonial Hill Baptist Church, the Rev. Jimmie Nelson, pastor, will speak on "The Continual Fire" at the Sunday 8:30 and 11 a.m. services, and his subject for the 7:30 p.m. service will be "The Sin-Bearer."

Sunday school is at 9:45 a.m. At 7:30 p.m. Monday deacons will meet in the fellowship hall to secure assignments for extensive visitation among the church membership.

• • •

Morningside Baptist

Sunday is Church Loyalty Sunday at the Morningside Baptist Church, and as a part of the day's activities a full-length film, "The Missing Christians," will be shown at 7:30 p.m.

Sunday school is at 10 a.m. The Rev. O. M. Barger, pastor, will speak at the 11 a.m. service.

• • •

Bethel Baptist

The Rev. W. L. Cass, pastor of the Bethel Baptist Church, which is now meeting at the Northeast Elementary School, will speak on "The Call of God" at the Sunday 11 a.m. service.

Billy Nipp, student at Hardin-Simmons University who was recently called as the church's music director, will be in charge of music Sunday. Shirley Bridges is pianist.

At the evening service Rev. Cass will speak on "The True and False Way of Life."

• • •

REV. QUENTIN SHORTES

Assembly Of God

The Rev. Quentin Shortes, missionary to Guatemala for the Assemblies of God, will be guest speaker at both the 11 a.m. and 7:30 p.m. services at the First Assembly of God Church here, according to the Rev. Robert Owens, pastor. At the evening service he will show missionary films.

Rev. Shortes, originally of Big Spring and former Monahans pastor, is now on his second term as a missionary, having been in Guatemala seven years. He is now on six months' leave because of the illness of his wife, and during his time in the U. S. he is making a speaking tour.

He is stationed in Guatemala City and is in charge of the Sunday school department for all Guatemala for the Assemblies of God. He is a brother of Mrs. Owens.

• • •

Northside Baptist

The Rev. Jack Dean, pastor, of the Northside Baptist Church, will speak on "The Bible Way for Church Building" at the Sunday 11 a.m. service.

At the 7:30 p.m. service he will speak on "The Message to the Church at Ephesus." Average Sunday school attendance there was 362 in February, with attendance reaching 421 on Sunday.

Calvary-14pt

Calvary Baptist

"Blood of Jesus" will be the subject of the Rev. T. Gerald Cates, pastor of the Calvary Baptist Church, at the Sunday 11 a.m. service.

His subject for the 8:30 a.m. Calvary Baptist Hour on KSNY will be "More about Alcohol — Sickness or Sin." That for the 10 a.m. Bible study will be "Providential Protection and Persuasive Preaching." At the 7:30 p.m. service he will speak on "What Is Sin?"

On Wednesday evening, Charles Bridges, 16-year-old high school junior, will preach his first sermon at the church.

• • •

Grace Lutheran

At the Grace Lutheran Church, the Rev. Walter L. Lentz, pastor, will speak on "Three Kinds of Children" at the Sunday 10:45 a.m. Holy Communion service at West Elementary auditorium. Sunday school is at 9:45 a.m.

At the Wednesday 7:30 p.m. Lenten service, his subject will be "Betrayal at the Crossroad." Youth choir practice is at 6:45 p.m. Wednesday. Rev. Lentz will speak on "Religion in the News" on KSNY at 11:45 a.m. tomorrow.

• • •

Church Of God

The revival meeting at the Snyder Church of God will continue throughout next week. Evening services are at 7:30 p.m.

Mrs. Jennie Evans, evangelist who has recently returned from preaching in Canada, is speaker for the services and will also speak at the Sunday 11 a.m. service, according to the Rev. W. L. Hopper, pastor.

• • •

Trinity Methodist

"The Last Supper" will be the subject of the Rev. Elton Wyatt, pastor of the Trinity Methodist Church, at the Sunday 11 a.m. service.

The choir's special anthem will be "O Come and Mourn With Me." Intermediate MYF will be at 4:30 p.m., senior MYF at 5:30 p.m., vesper choir at 6 p.m., and evening worship at 7:30.

Choir practice will be at 7:30 p.m. Monday and Wednesday, and the official board will meet at 7:30 p.m. Thursday.

Reaves Is Speaker On Daily Devotions

The Rev. John Reaves, pastor of the First Christian Church, will speak next week on the "Daily Devotions" program on KSNY which is at 9:15 a.m. daily.

The program is scheduled by the radio committee of the Snyder Ministerial Alliance.

More Critics For Kennedy

PROVIDENCE, R.I. (AP) — A Catholic publication has criticized Sen. John F. Kennedy (D-Mass) for his recently stated position related to church and state.

The Providence Visitor, official weekly newspaper of the Roman Catholic Diocese of Providence, said Thursday that Sen. Kennedy "overstated his case" in answering questions on church-state relations.

The visitor's editorial said the senator was in error in saying that nothing takes precedence over an office-holder's oath to uphold the Constitution, whatever his religion.

"Man's highest allegiance is to God, to his conscience before God," the editorial said. "If anything in a constitution conflicts with what he knows to be his moral duty in conscience he must disregard it."

It would have been more courageous, the Visitor editorial said, if Kennedy had politely declined to take a religious test "to allay suspicions of Catholic-baiters."

Meeting Delayed

The Brotherhood organization of the First Baptist Church has postponed its monthly meeting, according to D. C. Worley, president.

The meeting, which had been scheduled for next Tuesday, will not be held. Next meeting will be April 7.

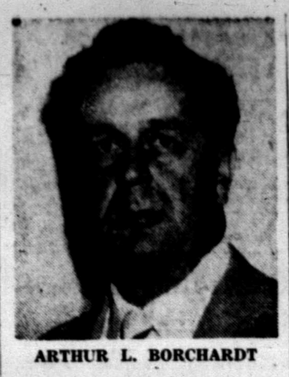

ARTHUR L. BORCHARDT

JW Circuit Man Visits

Arthur L. Borchardt, circuit supervisor for Jehovah's Witnesses, came here this week for his semi-annual visit with the Snyder congregation.

The visit is part of a training program for Jehovah's Witnesses and to encourage more Bible discussion by people of all faiths, according to J. D. Cook, presiding minister of the congregation here.

During the week time was devoted each day to field ministry work as Borchardt joined ministers here on making calls on residents.

He will speak at 8 p.m. Saturday at Kingdom Hall, Clairemont highway. At 3 p.m Sunday he will give a public talk there on "What Is the Divine Will for Our Day?"

Northside To Break Gound For Building

Groundbreaking services have been set for Sunday by the Northside Baptist Church for the church's new auditorium building.

The groundbreaking will be held immediately following the morning service. The site is the same as that where the first building of the church was constructed in 1940.

Walter Holmes, who was the first member to unite with the church after its organization, and G. M. Hanback, who was also one of the early members, will turn the first spades of dirt.

Construction is to begin Monday morning on the new $50,000 auditorium, which will have seating for 700 to 750 persons and will have 12 additional classrooms and a departmental assembly room. It will be of frame construction with brick veneer.

Supervision of construction will be by Hanback. The building committee is composed of Martin A. Brooks, Bill Snider, Henry Camp, Bert O'Neal, and Dayton McCarter.

The flood belt along the Mississippi River in Louisiana is about 50 miles wide and 400 miles long. It is protected by many miles of levees.

Churches Of God To Have Meeting Here

A district fellowship meeting of Churches of God has been scheduled for Tuesday at the Snyder Church of God.

The meeting will be at 7:30 p.m. Tuesday. Presiding will be the Rev. Othoe Stegall of Sweetwater, district overseer.

Representatives will be here from churches at Abilene, Sweetwater, and Colorado City, as well as Snyder.

Among speakers will be Mrs. Jennie Evans, who is evangelist for a revival meeting now in progress at the local church.

The Public Spirited Firms and Individuals on this page bring you this weekly message in the hope that it will point to a better way of life and be an inspiration to everyone.

Directory Of Churchs In This Area:

Apostolic Faith, Snyder
Primitive Baptist, Snyder
First Christian, Snyder
St. John's Episcopal, Snyder
Church of the Nazarene, Snyder
First Presbyterian, Snyder
Lutheran Church, Snyder
Faith Tabernacle, Snyder
Church of God in Christ, Snyder
United Pentecostal, Snyder

CHURCH OF GOD

Snyder Church of God, Snyder
Ira Church of God, Ira
Gail Methodist, Gail
Hermleigh Methodist, Hermleigh
Camp Springs Methodist
Dunn Methodist, Dunn

BAPTIST

First Baptist, Snyder
Avenue D Baptist, Snyder
Bethel Baptist, Snyder
Colonial Hill Baptist, Snyder
Green Hill Baptist, Snyder
Mount Olive Baptist, Snyder
Friendly Baptist, Snyder
Templo Bautista, Snyder
North Side Baptist, Snyder
Calvary Baptist, Snyder
Morningside Baptist, Snyder
Central Baptist, Hermleigh
First Baptist, Hermleigh
Dunn Baptist, Dunn
Knapp Baptist, Knapp
Union Baptist, Union
Fluvanna Baptist, Fluvanna
Dermott Baptist, Dermott
First Baptist, Fluvanna
Ira Baptist, Ira
Midway Baptist, Midway
Gail Baptist, Gail
China Grove Baptist
Canyon Baptist, Canyon

CATHOLIC

St. Elizabeth's Catholic, Snyder
St. John's Catholic, Hermleigh
Guadalupe Mission, Snyder

CHURCH OF CHRIST

Avenue R Church of Christ
37th Street Church of Christ
25th Street Church of Christ
Spanish Church of Christ, Snyder
Fluvanna Church of Christ
Hermleigh Church of Christ
Dunn Church of Christ, Dunn
Gail Church of Christ, Gail
Ira Church of Christ, Ira
Lloyd Mt. Church of Christ
Colored Church of Christ

ASSEMBLY OF GOD

First Assembly of God, Snyder
North Side Assembly of God

METHODIST

First Methodist, Snyder
Trinity Methodist, Snyder
African Evangelical, Snyder
Fluvanna Methodist, Fluvanna
Ira Methodist, Ira
Union Methodist, Union
Dermott Methodist, Dermott

The Christian's Corner—

Glen Pace
Minister

SINLESS PERFECTION

(Question) "Can we be perfect in our Christian living?"

(Answer) If by the word "perfect" we mean absolutely flawless and without sin, no, the Christian does not reach such a state in this life. But as the bible commands men to be perfect, we may achieve this goal. (Mt. 5:48) When the word "perfect" is employed in the New Testament to speak of man, it means "Maturity, full-grown, adult, of full age." In this sense it is used in contrast to one who is a babe in Christ or one who has not matured. (Heb. 5:13) "We speak wisdom, however, among them that are perfect (Full-grown)" (1Cor.2:16) The person under consideration here is the Spiritually mature Christian. A Christian may have a great deal of zeal for the Lord but be lacking in wisdom and knowledge and thus not be mature (perfect). Maturity does not come by accident as Rome was not built in a day. It takes more than a day's training to season an army, prepare an athlete, develope character or make a man. Each of these is an achievement involving the investment of much time, thought and effort. Godly character does not just "happen," nor acquired through wishful thinking on part of the Christian. Spiritual strength (maturity) is developed like muscles in our physical bodies—by exercising them. " . . . If we do these things we shall never fall." (2 Pet. 1:10)

(Address letters to Mr. Pace in care of the 25th Street Church of Christ)

The Deffebach Agency
2606 Ave. R — Phone HI 3-5611

Forrest Builders Supply
2109-25th — Phone HI 3-3301

McAlister Transfer & Storage
"The Finest Local & Long Distance Moving"
1604-24th — Phone HI 3-6791

West Texas State Bank
Member Federal Deposit Insurance Corporation

Scurry Butane Co.
1012-25th

Neal Machine Shop
701-24th — Phone HI 3-3283

Hall Drug Co.
606 E. Highway — Phone HI 3-4571

Snyder National Bank
"Over Half a Century Dependable Banking"
Member Federal Deposit Insurance Corporation

Feather Printing Co.
1907-25th — Phone HI 3-6331