

# Reagan seeks concessions from Saudis

By JIM ADAMS  
Associated Press Writer

WASHINGTON (AP) — President Reagan, losing ground in the last week of his battle to sell AWACS radar planes to Saudi Arabia, must win new concessions from the Saudis at the summit meeting in Mexico to save the deal, opponents and uncommitted senators say.

Reagan's uphill fight suffered its biggest setback yet Wednesday when Senate Democratic leader Robert C. Byrd of West Virginia, considered an influential swing vote, announced that he will oppose the \$8.5 billion arms package.

Sen. Alan Cranston of California called Byrd's decision "a crucial turning point," and Senate Republican leader Howard H. Baker Jr., Reagan's chief ally, acknowledged that "it still may be lost."

Cranston, the Senate Democratic whip, said the sale of five Airborne Warning and Control system planes and

F-15 jet weaponry now is almost certain to be blocked when the Senate votes next Wednesday.

He conceded, however, that Reagan could yet salvage it if he obtains new agreements from Saudi Prince Fahd during their meeting Friday at the 22-nation economic summit in Cancun, Mexico.

Sen. John Glenn, D-Ohio, like Cranston a leader of the opposition, also appealed to Reagan to seek more guarantees from Fahd on operation of the Airborne Warning and Control System planes.

"I would hope that even at this late date, the president would bring this up with Prince Fahd and talk about joint crewing... so that we could have perhaps some agreement and work our way out of this," Glenn said in a Senate speech.

The House already has rejected the sale, and the Senate lineup according to the latest Associated Press count is 53-37 against it.

That put Reagan at least 16 votes behind in his effort to

avoid the first congressional veto of a U.S. arms sale, and Byrd's opposition was widely regarded as influential among wavering Democrats.

Sen. David L. Boren, D-Okla., one of 10 uncommitted senators, said Wednesday that he "would like to vote for it, but it has to be based on absolute assurance that the (AWACS) technology will be safeguarded."

"I just feel that it's imperative that he talk to Fahd about it and realize that he is short a few votes if he doesn't," Boren said.

White House officials have discouraged speculation that Reagan's meeting with Fahd will produce any new concessions from the Saudis.

Sen. Mark Andrews, R-N.D., one of several Republican opponents whom Reagan hoped to convert, said that "on a scale of 10, I'd say I'm 9½ against it."

Sen. Warren Rudman, R-N.H., leaning for the sale, said he would announce his decision today, and Sen. Dale Bumpers, D-Ark., leaning against the sale, said he might

announce also.

Baker, who said only a week ago that momentum was with Reagan, was noticeably less optimistic Wednesday that the president would win this battle — his first major foreign policy test on Capitol Hill.

"It still may be lost," Baker said. "But it's not beyond being winnable."

Reagan pushed ahead with his personal lobbying campaign, calling Boren from Air Force One as he flew to Mexico for the economic summit.

Sen. Walter D. Huddleston, D-Ky., who also is uncommitted, said a new agreement from Fahd for some sort of joint U.S.-Saudi operation of the planes might help save the sale.

"Joint operation would certainly make it a lot easier," Huddleston said.

The sale is intended to help the Saudis defend their oil fields.

# The Midland Reporter-Telegram

METRO EDITION

DIAL 682-5311, P.O. Box 1650, MIDLAND, TEXAS  
Vol. 52, No. 223 Daily 25¢, Sunday 50¢

THURSDAY, OCTOBER 22, 1981  
4 SECTIONS, 48 PAGES



Staff Photos by Brian Schneider

Emergency Medical Technicians wrap a bandage around the head of Daniel Torres, 43, of Stanton, while Torres' 3-year-old son, Ramiro, sheds a few tears following a two-vehicle collision Wednesday at 5:07 p.m. at the intersection of West Industrial Avenue and South Garfield Street. Torres was the driver of a 1973 Ford Pinto, while Robert Isher, 27, of Purvis, Miss., was the driver of a 1978 Freightliner semi-tractor trailer. Torres and his three passengers, Francisca Torres, 22; Rachel Torres, 2; and Ramiro were treated and released from Midland Memorial Hospital. Isher was not injured.

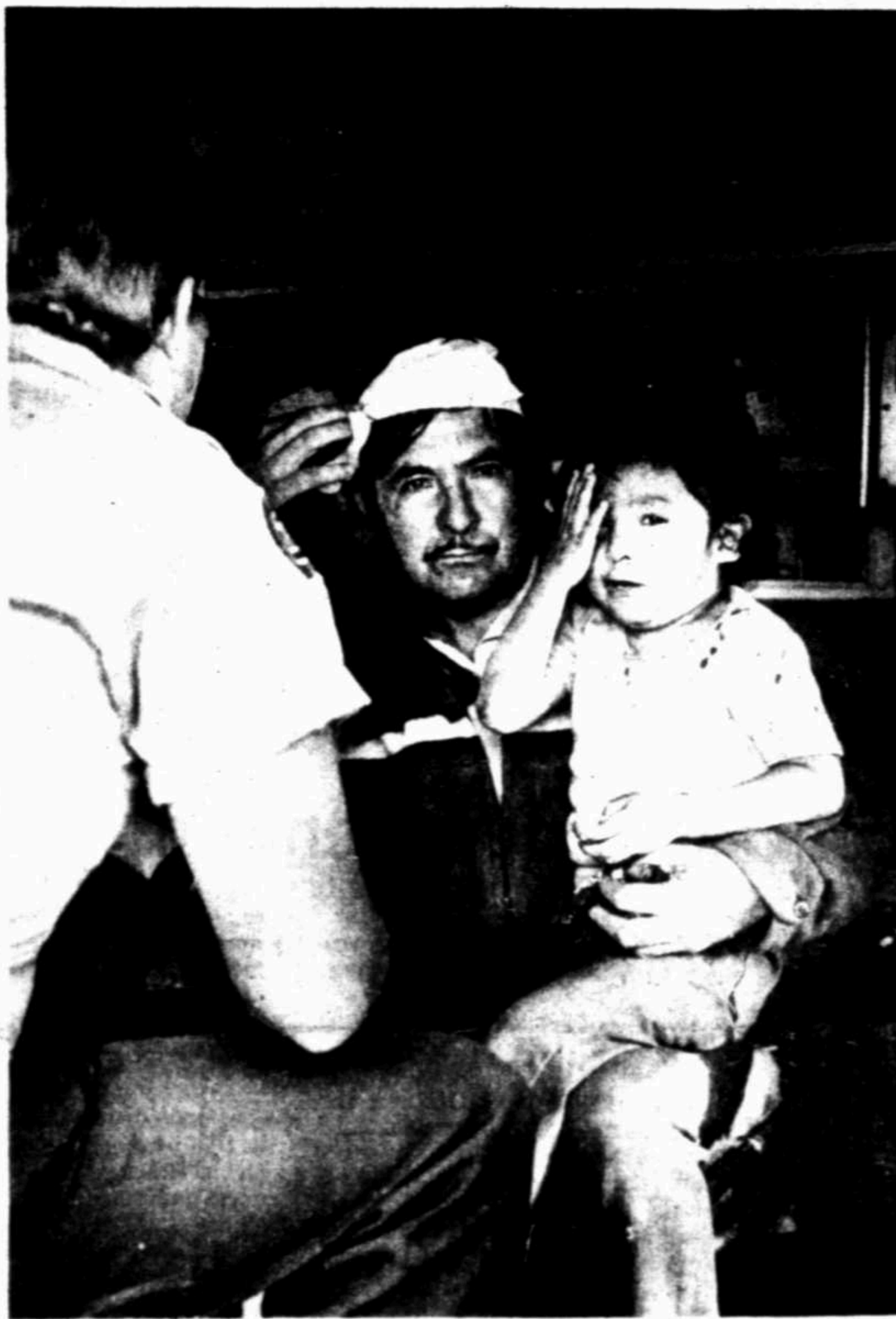

## 'Some consensus' foreseen at summit

By GEORGE GEDDA  
Associated Press Writer

CANCUN, Mexico (AP) — Despite signs of sharp discord between rich and poor countries, U.S. and Mexican officials are predicting that "some consensus" will be reached at the unprecedented 22-nation economic summit.

The North-South summit was opening today amid mounting demands that President Reagan back away from his conservative economic doctrines and demonstrate more flexibility in his approach to the world's poor.

Nevertheless, Secretary of State Alexander M. Haig Jr. predicted that the two-day conference would yield positive results.

Haig told a news conference Wednesday night that he is increasingly confident the meeting "will achieve some consensus in a number of important areas."

Haig gave no further details, but Mexico's Foreign Secretary Jorge Castaneda told reporters he expects summit participants to agree on ways that industrialized countries can help poor countries in two key areas: food and energy production.

Even before the summit began, there were few expectations that any significant agreements would result. Neither a final communique nor a followup conference is planned.

In a newspaper interview on the eve of the conference, Mexican President Jose Lopez Portillo said it would be "futile, Utopian and demagogic to expect immediate and spectacular results" from the summit. But he expressed hope that the meeting would end the longstanding stalemate in North-South deliberations.

Mexican government spokesman Horacio Flores de la Pena said Reagan told Lopez Portillo on

Wednesday that the success of the summit "depends on the cooperation of all its participants... especially on that of the industrialized countries."

Reagan appeared relaxed as he prepared for perhaps the most challenging diplomatic assignment in his nine-month-old administration.

Shortly after his arrival from Washington on Wednesday, he slipped into sports clothes and then held separate meetings with five other leaders assembled here, including Lopez Portillo, China's Prime Minister Zhao Ziyang and India's Prime Minister Indira Gandhi. Reagan also took time out for a Caribbean swim.

The format for the summit called for an unstructured give-and-take by the delegates, and Reagan was to be one of the early speakers at today's opening session.

Reagan, faced with a groundswell of complaints about his policies toward poor nations, appeared to be pursuing a lonely course with his insistence that free enterprise, foreign investment and expanded global trade are the keys to Third World prosperity.

Austrian Foreign Minister Willibald Pahr issued a call Wednesday for a "Marshall Plan," such as that provided Europe after World War II, of massive assistance to developing nations.

But a senior U.S. official, who asked not to be identified, said the Reagan administration opposes that idea, favoring instead private investment to promote growth.

The crescendo of opposition to Reagan's formulas prompted Brazilian officials here to warn that isolation of the United States could cast a pall over the prospects for a constructive North-South dialogue.

Castaneda conceded to reporters that there was little hope for any summit consensus on expanded financial assistance to poorer countries and a restructuring of the international monetary system.

## Odessa school superintendent testifies

By ED TODD  
Staff Writer

U.S. District Judge Fred Shannon played the role of the advocate Wednesday, when he sought answers from Odessa Schools Superintendent Bill Holm on why the predominantly black-Hispanic Ector High School has fewer teachers with master's degrees and less experienced teachers than do the white-dominated Permian High School and the white-Hispanic Odessa High School.

"I don't know," said Holm, who has been superintendent of the Ector County Independent School District since 1972.

"How did it come about?" the judge asked.

Holm tendered an answer.

"It might have to do with teacher preference, your honor," Holm said.

"Does teacher preference cause this to happen?" the judge asked tersely.

"Could have," the superintendent said. "We have a bigger turnover (at Ector); that may have something to do with it."

THE JUDGE briefly took over lawyer Norma Solis' role in examining Holm in the 10-year-old federal lawsuit to determine if Odessa school officials have purposely operated a dual (separate but supposedly equal) system of education to sidestep integration by not bringing black and Hispanic students into the white-ruled system.

Ector County ISD officials have offered students a "freedom of choice" to attend the schools of their preference if they provide their own transportation. Odessa, which in large measure adopts the neighborhood-school concept, does not bus students across town to mix students of various ethnic and racial origins in the schools.

Ms. Solis, an attorney for CRUCIAL, a citizens' action group which has joined the federal government in the civil-rights suit against the Ector County ISD, had asked Holm to review certain statistics on the faculty members in the three high schools in Odessa.

Ms. Solis' line of questioning was a card-stacking technique to emphasize that the "black" Ector High School has far fewer students, far fewer teachers with master's degrees and far few teachers with 10 years or more instructing experience than do Permian or Odessa High schools.

Ector has a current enrollment of 771 students, which is about half of what it had in 1968, while Permian has 1,900 and Odessa has 2,100. Twenty-seven percent of Ector's teachers hold master's degrees, which, Holm said, is considerably less than the 46 percent who hold master's degrees at Odessa and with the 47 percent who

hold master's degrees at Permian. At Ector, 27 percent of the teachers have at least 10 years' teaching experience, while 41 percent of Odessa's teachers and almost 49.5 percent of Permian's teachers have 10 years or more teaching time.

HOLM ACKNOWLEDGED the disparity, but drew no conclusions other than Ector students are afforded comparable education and facilities equal to those at Permian and Odessa.

However, he did admit that, unlike Permian and Odessa, Ector's programs for the gifted and talented students are offered "on a very limited basis." Ector is on Odessa's south side.

Ms. Solis tried in vain to pin Holm down on his concept of "optimum" enrollment for a high school.

"I think it has to do with the education," he said.

(See ODESSA, Page 2A)

## Midlanders seek funds for Loop 250 project

Austin Bureau

AUSTIN — Midland officials Wednesday asked the State Highway and Public Transportation Commission to speed up funding and construction of the proposed Loop 250 around the north side of Midland.

Midland Mayor G. Thane Akins, County Commissioner Durward Wright and Eugene Abbott, chairman of the Highway Committee of the Midland Chamber of Commerce, told the highway commission that construction of nine miles of Loop 250 between U.S. Highway 80 and State Highway 349 is vital if the city is to deal with problems of growth and traffic in the area.

Abbott said the area inside the proposed loop already is fully developed or under development, with 6,483 housing units under construction or in the development stage at this time. An additional 880 housing units also are under way outside the loop, he said.

Construction of at least parts of the proposed facility, which is estimated to cost \$21.7 million, already is in-

cluded in the highway commission's 20-year plan for highway construction, but Abbott said that most construction isn't scheduled to begin until 1985 and the main lanes of the loop are not in the plan at all.

"Midland is the largest city in Texas without a loop road," said Akins. "We simply cannot wait 20 years for completion of this loop around the north side of our city."

Abbott said local leaders are willing to finance immediate construction of the project with local funds if the highway commission can guarantee state funding would eventually be available.

Commission Chairman Robert Dedman said it might take legislative action to authorize the highway department to proceed with a project on that basis. He also pointed out that the commission is experiencing its own funding problems and does not have funds to finance all of the projects requested by local officials.

The commission took no action on the request, but turned the matter over to the highway department staff for further consideration.



"The NAA has taken a strong stand against some forms of HUD housing because of all the failures in the past 10 years. The problems have been caused by inadequate management and maintenance."

— Wesley Schreiber

## Interest, inflation hampering health of housing industry, speaker says

By LANA CUNNINGHAM  
Staff Writer

High interest rates stand as a monolithic stumbling block in the way of the country's housing industry, a national apartment association representative said Wednesday.

Wesley Schreiber of Waco, a regional vice president of the National Apartment Association, looked at the prospects for the housing industry over the next few years in light of high interest rates and surging inflation. He was guest speaker for the Midland Apartment Association which met in Ranchland Hills Country Club.

The local group is affiliated with the NAA and is composed of apartment owners, managers, suppliers and service companies.

"The interest rates are unbelievable now," he said of the 18 percent price for borrowing money. And for some builders who took a chance about a year ago to build apartments, such as he, Schreiber explained they are losing money on the finished complexes today.

At that time, money could be had for about 12 percent, and he agreed to pay on long-term financing prime rate plus 1 percent. Right after that, the prime rate soared.

LOOKING AT A new complex he owns in Fort Worth as part of Schreiber Investments, Inc., the regional vice president said, "It's costing me \$22,000 a month to own it." The cause is not high-enough rents or increasing city taxes. "It's the high money," Schreiber said.

Interest rates shouldn't begin to drop until the end of this year or early 1982, and even then it will be at the pace of a snail, he said. Taking his information from Dr. Joseph Burns, a senior vice president of the Federal Reserve Bank in Dallas who spoke recently to the Texas Association of Builders in Waco, Schreiber said interest rates could sink to 15 percent.

Homebuilders at that meeting advocated calling for the Federal Reserve to drop the interest rate soon to boost the homebuilding industry. Schreiber related that Burns "reminded us we had taken advantage of

all the cheap money."

While President Reagan and Fed Chairman Paul Volcker were blamed for the housing industry's ills, Schreiber said Burns explained a drop in the interest rates would fuel inflation, jumping it up to 30 to 40 percent.

Currently, the inflation rate stands at 9 percent and the interest rate at 18 percent, he said.

THE FEDERAL RESERVE sees the only way "we can get the nation back in the proper perspective" is by keeping a tight hold on the money, related Schreiber. He added that Burns expects to see a slight release of money in December since that is "a heavy consumer month."

Schreiber predicted the housing industry will "see difficult times over the next five years." In the past few years, the industry has grown so large that it has overtaken and passed the automobile industry as being one of the major groups in the country.

(See APARTMENT, Page 2A)

**INSIDE TODAY**

*Which way's the West?*

Belgian cost analyst Dirk Spitaels came to Texas looking for a Hollywood-style adventure. He didn't find it, but he is finding his horseback hike interesting and the people of the Lone Star State entertaining. — Page 7A

Around Town..... 1B	Lifestyle..... 1B
Bridge..... 10D	Markets..... 11D
Classified..... 1C	Obituaries..... 12A
Comics..... 10D	Oil & gas..... 9D
Crossword..... 10D	Solomon..... 6A
Editorial..... 10A	Sports..... 1D
Entertainment..... 10B	TV Schedule..... 10D



**Weather**  
Decreasing cloudiness and colder tonight and Friday. Details on Page 2A.

**Service**  
Delivery..... 682-5311  
Want Ads..... 682-6222  
Other Calls..... 682-5311

WEATHER SUMMARY

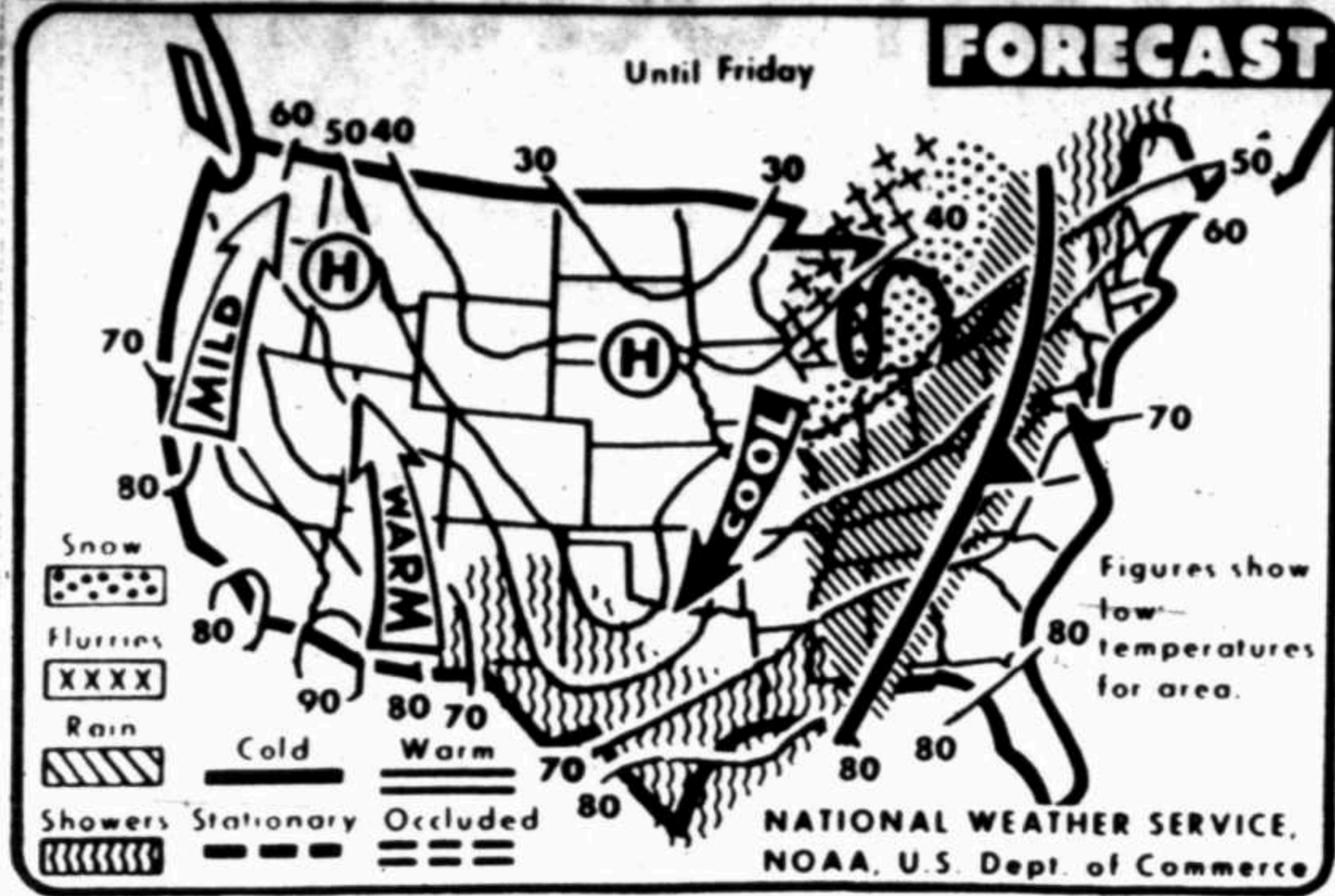

Rain is forecast for much of the nation today. Cool temperatures are expected across the Midwest.

Midland statistics

Table with 2 columns: Category (e.g., Decreasing cloudiness, Yesterday's High) and Value (e.g., 63, 72 degrees).

The weather elsewhere

Table listing weather conditions for various cities like Albany, Albuquerque, Anchorage, etc., with columns for High and Low temperatures.

Texas area forecast

West Texas - Freeze warning Panhandle tonight. Cloudy with occasional rain most sections today.

Border states forecast

New Mexico - Considerable cloudiness south and east today with periods of light rain and possibly a few thundershowers.

Extended forecasts

North Texas - Partly cloudy. Warmer Saturday but cooler next Monday.

Apartment association hears speaker

(Continued from Page 1A) And he expects the next presidential campaign to focus on the housing industry as a major issue.

NEITHER INTEREST rates nor inflation will drop if the federal budget can't be balanced, according to the Waco man.

units into a small area, he explained. In addition, "the best way to produce housing today is to mass produce it."

"The NAA has taken a strong stand against some forms of HUD housing because of all the failures in the past 10 years," he explained.



Twelve-year-old Michael Farha of Hillander School looks as if he might be thinking, "What do I do now?" when it comes to directing the

Midland-Odessa Symphony Orchestra. Farha was one of the students picked without prior warning to step up and try out the directing

hot seat during the symphony's annual youth concert held Wednesday at Chaparral Center.

Odessa school superintendent testifies in hearing

(Continued from Page 1A) Holm said. Ms. Solis referred to the "optimum size" of between 1,200 and 1,700 students which she said G. Smith, assistant superintendent, had mentioned earlier in the witness stand.

IN ANOTHER ASSAULT on the superintendent, Ms. Solis asked Holm if he would be concerned were a child of his enrolled in a school similar to Ector, where teachers are less experienced and have fewer overall advanced degrees than comparable schools.

At that juncture, Judge Shannon preempted Ms. Solis, took on the role of the advocate, and asked the superintendent the pointed and succinct questions.

Dr. Gordon Foster, a professor of education at the University of Miami, initially was to be examined by U.S. Department of Justice attorney Joseph Rich.

Chance of rain to decrease

After suffering through wet and miserable weather the last few days, Midlanders should see an end to at least the rain tonight.

Winds will be from the northeast 10-15 mph tonight, becoming light and variable on Friday.

Youth charged with murder

A 17-year-old youth arrested in connection with a shooting death Tuesday night has been formally charged with murder.

The shooting occurred about 6 p.m. Tuesday. Ferrenburg, who reportedly lived at the same address, died shortly before midnight Tuesday in Midland Memorial Hospital.

Burn victim listed in critical condition

A 31-year-old Midland man burned in a fire that destroyed his mobile home Tuesday night was listed in critical condition today at the John Sealy Hospital burn unit in Galveston.

flown to Galveston following initial treatment at Midland Memorial Hospital. He apparently was asleep when the blaze broke out in a house trailer in the 2500 block of South Terrell Street about 11 p.m. Tuesday.

Man escapes serious traffic injury

An elderly Midland man escaped serious injury when he was struck by a car at a downtown intersection

Wednesday afternoon. Howard Cecil Smith, 70, of 3211 Sinclair Ave., was released from Midland Memorial Hospital following emergency treatment for cuts and bruises suffered when he was hit as he attempted to cross the intersection of Marienfeld Street and Texas Avenue about 4 p.m. Wednesday.

BIRTHS

- Mrs. and Mrs. Kiem Van Phan, Route 4-2-D Space A-3, a girl. Mr. and Mrs. Levalgia Gildon, 1406 S. Dallas St., a boy.

Police identified the driver of the car as Derrick Looney of Stanton. Looney was northbound on Marienfeld and said he could not stop in time to avoid hitting Smith.

TV costume designer to speak at museum

By GEORGIA TEMPLE Staff Writer

She once jumped five feet for a biscuit because she needed the money; designed costumes for live television including the ones for the first show to win an Emmy; worked as an extra on many early television shows; and spent a year weaving with the Grecians.



Mary Woodard Davis

Ms. Davis worked in costume design for NBC from 1944 to 1955. At that time television was in its infancy. It was not a household item; in fact many didn't know what the word television meant much less what it was.

Tax Appraisal Board discusses personnel policy

By ED TODD Staff Writer

The Midland County Tax Appraisal Board got tied up — but not tied down — in working out a personnel policy for the 25-member staff Appraiser's Office headed up by Chief Appraiser Virgil Jones Jr.

chief appraiser's fleet up to six cars. In other matters, the board discussed liability insurance and policies governing Jones' staff.

MIDLAND MEMORIAL HOSPITAL

Oct. 20, 1961. Mr. and Mrs. Kiem Van Phan, Route 4-2-D Space A-3, a girl.

HOME DELIVERY

Table showing subscription rates for Home Delivery, including rates for 1-year, 6-month, and 1-month periods.

# Woman is fighting to keep husband alive on respirator

LOS ANGELES (AP) — Before he slipped into a coma, William J. Foster was fighting for the right to be disconnected from a respirator and die with dignity. Now his wife is fighting to keep him alive.

But Janet Foster, who objects to her husband's suit on religious grounds, has been rebuffed in her attempt to become her husband's legal guardian in order to keep the respirator on.

U.S. District Judge Robert M. Takasugi on Monday denied Mrs. Foster's motion to become guardian of her husband, who had filed suit to be allowed to die after being paralyzed from the neck down by amyotrophic lateral sclerosis or Lou Gehrig's Disease.

The 67-year-old former city bus mechanic suffered a cardiac arrest Wednesday after his suit was filed, and has been in a coma since. Mrs. Foster's lawyer said that had she been named guardian, she would have dropped the suit and directed Wadsworth Veterans Administration Hospital officials to keep him on the respirator.

Mrs. Foster, who attended Monday's court hearing, refused to comment on Takasugi's decision and her husband's condition.

ALS, often called Lou Gehrig's Disease after the baseball player stricken with the illness, is an incurable neurological disorder that results in progressive muscle decay.

Mrs. Foster's motion came at a hearing on her husband's plea for a preliminary injunction to bar further medical treatment by the VA without his consent. The VA has refused to turn off Foster's respirator without his wife's permission, and she has refused to sign a waiver of claims against the VA if they disconnect the machine.

Takasugi, citing the change in Foster's medical condition, postponed further hearings on the preliminary injunction until Friday and ordered a further examination of Foster by Dr. Saul J. Faerstein.

George Baltaxe, Mrs. Foster's lawyer, argued that with Foster now comatose, a guardian should be appointed to protect his interests.

"He is now, for want of better words, feeling no pain," Baltaxe said. "He is unconscious; he has no more views to express. He has never told us what he would want to do in this situation."

Baltaxe said that although Foster's pain was over, his wife's anguish was not.

Foster's lawyers, Baltaxe charged, were people with "axes to grind," seeking to create legal precedents for other cases involving the state's so-called "right-to-death" law. Naming Mrs. Foster as guardian would get the case out of court so "the circus can stop," he said.

Takasugi rejected the argument.

"Mr. Foster's interests are adequately represented without the appointment of a guardian ad litem (for purposes of litigation)," the judge said.

"This case, which never should have gone to court, has been further delayed," extending Foster's pain, Richard Stanley Scott, Foster's attorney, said after the hearing. He accused the VA of hoping the case would be rendered moot by Foster's death.

"This is a man who is simply trying to exercise his right to privacy," Scott said. He argued that further medical treatment against Foster's will would constitute a "battery" against him.

Foster also is suing the government for damages of \$5,000 a day for every day he received medical care without his consent after Nov. 28, 1980, when he first sought to be taken off the respirator.

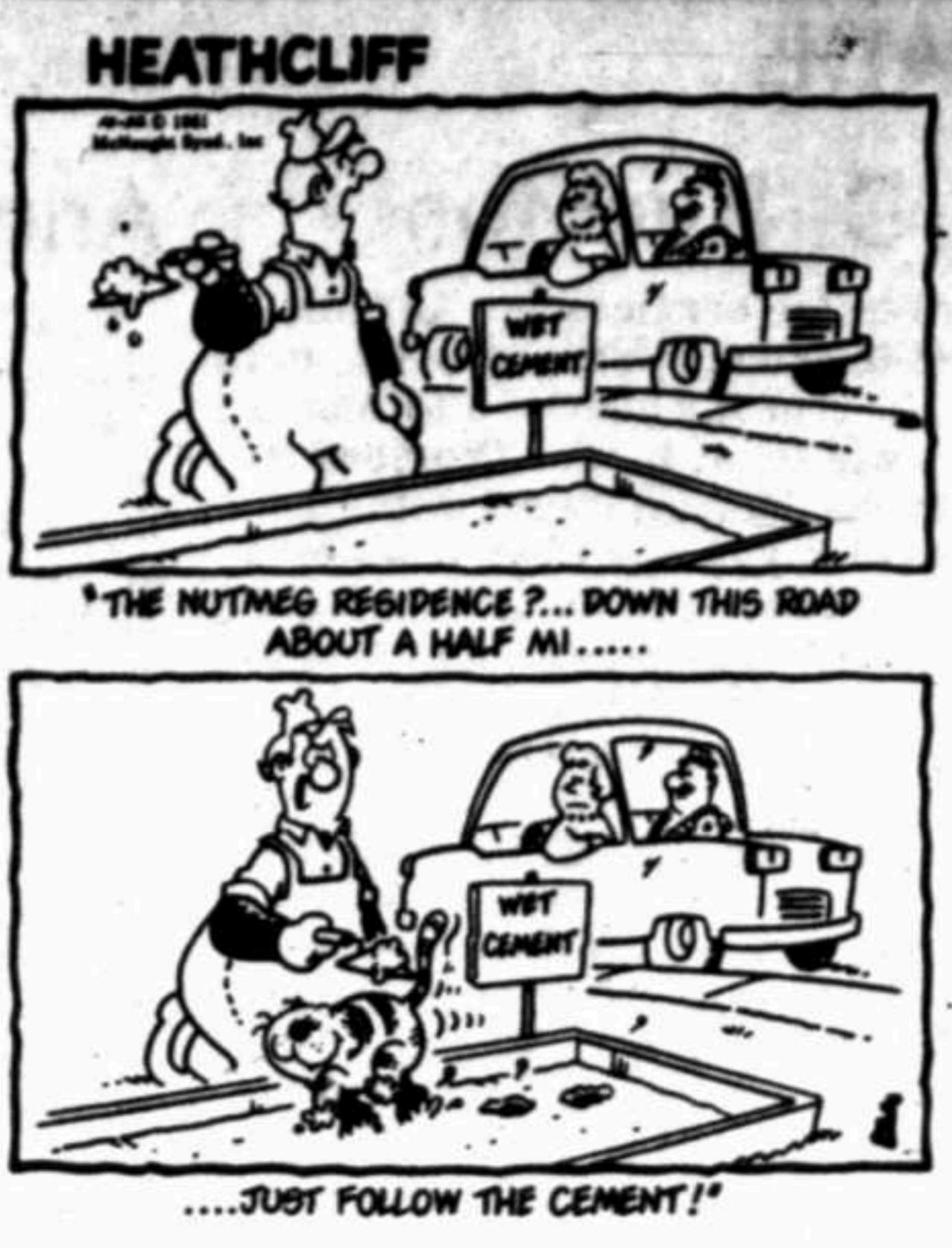

## SUPPORT YOUR SCRAMBLE NAME SPONSORS

Shop with your friendly Midland merchants listed below. They bring you the Scramble Name Game each week. In today's paper you'll find this week's mystery sponsors chosen from the ads below. Each of the first 20 correct entries drawn by the Reporter-Telegram will win a prize. 20 PRIZES PER WEEK

PRIZES FURNISHED BY: UA CINE FOUR-NAUTILAUS-MONTERREY COCINA MEXICANA DELLWOOD LANES AND AIR PARK LANES

<b>KENNETH GOODE PLUMBING CO.</b> Plumbing - Heating - Air Conditioning 18 Years Plumbing in Midland Rt. 4 - 37 La Vera Drive 682-8071	<b>MONTERREY COCINA MEXICANA</b> Home of the Finest Authentic Mexican Food Since 1953 FAMILY OWNED Mon-Thru Sun., 11 am-10 pm 1501 N. Big Spring 684-9447	<b>BIG 3 TIRE INC.</b> Devin & Michelle Tires Complete Tire Service Truck-Tire-RV's-Pickups 1520 G Garden City Hwy 682-5248	<b>U.A. CINE FOUR</b> Midland, Texas Four Great Theatres to Serve You. 2287 Cuthbert 687-4204	<b>NAUTILUS</b> Of Midland, Inc. 3202 N. Midkiff 687-4811	<b>BOB'S BETTER BURGER</b> Call Us Now Pick Up in 15 Minutes Monday to Saturday Lunch 11:30-3:30 Dinner Burgers & Bar-B-Q 3417 Thomson 684-1561	<b>CC'S RESTAURANT AND LOUNGE</b> Monday to Friday 11:30-2 pm Lunch Monday to Saturday Lunch 11:30-3:30 Dinner Visit Our Backroom Lounge 3401 W. Wall 689-5767	<b>REYNOLDS BROS. REPRODUCTION CO.</b> 215 N. Colorado Reproduction, Direct Prints, Blue Prints, Camera Work, Office Supplies, Color Xerox. Fast pickup and delivery. New and used furniture. The Most Respected Name in Reproduction Since 1952. 310-A W. Wall 682-4214	<b>AFTAH PRINTING</b> A. D. (Skeef) Hall 290-B Warehouse Rd. (915) 697-0319
<b>SCOOTER PLUMBING, INC.</b> Roy Ratan, Owner 400 East Illinois 682-5984	<b>WEST TEXAS ABSTRACT &amp; TITLE COMPANY</b> Marion S. Dally, President 315 E. Wall 683-4281	<b>J.R.'S CLIP JOINT</b> Men's & Women's Stylists Mon. Thru Sat. 9-4 106 Andrews Hwy. 684-0913 See Cunningham	<b>People's Market and Grocery</b> Fresh Vegetables & Fruit Beer - Wine To Go - MEAT MARKET 8:30 am to 7 pm Every Day 1700 Cloverdale Dr. 682-7254	<b>KITTIWAKE Home Furnishings</b> "For Those Who Appreciate the Finest at Reasonable Prices" 3207 N. Midkiff 684-9588	<b>THE CLIP JOINT</b> 304 W. Front Call 482-0300 for Appointment Janice L. Cooper, Owner-Groomer	<b>COPY CORNER</b> JIMMY BECK, Manager 409 S. Pecos 682-4711	<b>RONQUILLO'S JEWELERS</b> FINE JEWELRY CUSTOM DESIGNING We design and handcraft with pride 310-A W. Wall 682-4214	<b>WEST TEXAS REPRODUCTION COMPANY</b> "The Reproduction Specialists" Direct Prints, Film-reproduction, offset printing, blueprints 309 N. Colorado Suzie Whitley, Pres. (Res. 682-8234)
<b>CARLTON ELECTRIC CO.</b> Residential and Commercial Residential, Remodeling, Addition Complete Auto Parts & Service Retail, Wholesale, Tune up, engine service, electrical service. Specializing in Air Conditioner Repair & Installation 310 W. FRONT 684-9579	<b>DEAN'S AUTO AIR</b> 1002 S. Marnefield 682-6653 Specializing in Air Conditioner Repair & Installation	<b>Jimmy's Wine, Beer &amp; Liquor</b> 1024 Andrews Hwy. 689-5124	<b>Dellwood Lanes</b> No. 14 Dellwood Mall 412 Air Park Lanes 683-4683	<b>A.R. SANCHEZ, GULF</b> Batteries - Tires Car Wash - Wax Interior Cleaned Upholstery Cleaned Retail WHOLESALE Interstate 20 at Franklin Hwy. 684-9211	<b>RIGGAN'S JEWELRY</b> We Buy Gold & Silver #128 SAN MIGUEL SQUARE 687-2279 Harold & Peggy Riggan	<b>RAY'S BIG &amp; TALL FOR MEN</b> Men - Sat. 9:30 - 4 PM 35 N. Village Court 683-9720	<b>MIDLAND INSULATION</b> CLIFF CHALMERS, Owner P. O. Box 202, Midland, TX 79701 684-7673	<b>the peppertree</b> Your FTD Florist Flowers & Gifts 3213 W. Wall 684-6623
<b>DON'S METALS STEEL</b> Angle Iron, Channels, Plates, I-Beams, L Beams and Pipe 310 W. FRONT 684-9579	<b>MR. KEY LOCKSMITH</b> Locks Installed, Cars Opened Keys Made 2400 W. Ohio 684-4481 Jim & Jo Crawley, Owners	<b>TOM RICE TEXACO</b> We Appreciate Your Business STATE INSPECTION STATION 3209 W. Illinois 684-8851	<b>CHAPMAN'S CLASSIC AUTOS</b> BUY, SELL OR TRADE 1101 W. Florida 682-3777 GAYLON CHAPMAN	<b>NATURE'S PANTRY</b> Health Foods Vitamins Frozen Yogurt #8 Oakridge Square 684-4271	<b>JEB J. E. BORRON</b> All Types of Clothing 103 N. Colorado 684-5523	<b>BOWEN'S SUPER DRIVE-IN GROCERY BEER &amp; WINE TO GO</b> 3400 Thomson 684-5481	<b>POOR JOHN LIQUOR</b> Liquor, Beer, Wine Hats-Caps-Shine Parlor Discounts to Organizations 405 N. Lee 682-9644	<b>BREAK FRONT</b> Old English Silverware Antiques, gifts, accent pieces, traditional furnishings Open Tues Thru Sat. 10-5 407 Liddon 682-9644
<b>MERRIMAN SALES &amp; SERVICE</b> General Electric, Hotpoint AIREX, D. WOOD, Omega 3428 W. Front Ave. 684-6474	<b>The Total Table</b> Alameda Timber 123 San Miguel Square Phone 687-4186	<b>MIDLAND CLEANERS</b> 2032 W. Cuthbert 682-1551 Alterations, Soaps & Leather Cleaning PICKUP AND DELIVERY Dress & Over Party Gown & Don W. Cook	<b>Jene's Ceramics</b> ARTS, CRAFTS & FUN GREENWARE & SUPPLIES RETAIL WHOLESALE 115 Northland Shopping Ctr. Phone 685-2472	<b>SCREEN PROCESS SPECIALTY PRINTING</b> Custom design printed decals, T-Shirts, Caps, Plastics and small signs. 1409 N. Big Spring H. A. SELBY, Owner 683-5719	<b>PERMIAN METALS &amp; INVESTMENTS</b> "We Buy Scrap Gold & Silver" Furniture - Glass - Pigeons - Coins Dental Gold - Jewelry Member BBB 711 Andrews Hwy., Suite B 915-68-8126	<b>PETS GALORE</b> AKC PUPPIES-REPTILES-SMALL PETS Home Owned & Operated Professional assistance in the selection of your fish & pets. An exceptional selection of tropical fish, pets & supplies featuring all glass aquariums. 18 A Mita Dr. (in the Village) Open 9:30 am - 4 pm Mon-Sat Gerrill Hanson 684-2284	<b>THE SLEEP HAVEN</b> #11 Imperial Shopping Center Midkiff at Wall 683-4245 Carla & Glen Berry	<b>Overhead Door Company of Midland, Inc.</b> 707 S. Colorado 482-8848 or 563-1817 Flynt Preston, General Mgr.
<b>GOLD STAR PAWN SHOP</b> Guns, Jewelry, Tools, TV's, Stereos, 8 Tracks, CB's Joseph H. Mann, Jr. 3414 Thomson Dr. 684-1181 Buy-Sell-Trade-Loan	<b>BEE LINE PLUMBING</b> Water Heater, Water Line, Gas & Sewer Line 684-3710 T Underwood-Owner	<b>DON'S GROCERY &amp; DELI INC.</b> Try Don's famous B.Q., Brisket, Hot Links, German Sausage, Home Made Pies and Cakes. 1007 Midkiff 684-3034	<b>ROBERT'S COPPER POT</b> The Peruvian Specialty Only Real "Deel" RESERVATIONS ACCEPTED 3211 W. Wall Bob & Betty Conklin 684-3422	<b>DINGLER'S EXXON</b> 3403 W. Wall Midland, TX 684-4376 Doug Holley	<b>GOODYEAR HOLLEY TIRE COMPANY</b> 2781 West Wall 684-6614	<b>Cody Cattle Co.</b> Happy Hour 4 to 7 Monday-Friday "LUCKY" PARKER AS OUR CHEF 11 am to 2 am Mon-Sat 10 Plaza Center 683-2742	<b>the shop for Pappagallo</b> 4 Oak Ridge Square Midland, Texas 79701	<b>ADVANCED AUTO CLINIC AND DIAGNOSTIC SYSTEM</b> 2110 West Front St. 682-8477 Robert Rich, Auto Mechanic
<b>OPTICS Unique</b> Distinctive Eyewear 3-A Plaza Center 682-7282	<b>CHRISTINE VALMY OF MIDLAND</b> Vicki Bailey, Owner #39 Plaza Center 683-8491	<b>BASIN ELECTRIC COMPANY, INC.</b> 410 N. Weatherford St. 682-2902	<b>WELCOME TO MIDLAND</b> "Old-Fashioned" Service Graham's Pharmacy Located in Price Crawley's Retail Drug Charges Accounts Invited Free RX Delivery Tax Records-Insurance Records 219 Dobson Paul Kneels, 687-7435; Wesley Gray, 684-8100	<b>AMERICAN ELECTRIC CO.</b> 24 Hour Electric All Types Electrical 13 Years Experience Gary Duncan Barry Pierce 301 S. Weatherford, Suite 301 685-1370	<b>FENCE CRAFT</b> Everado (1811) Rodriguez, Owner 308 S. Bethwood	<b>TEXAS STATE OPTICAL</b> Ophthalmic Dispensers F-9 Park Mall 19 Village Circle 687-7862 682-8466	<b>Culp's Plumbing, Heating &amp; Air Conditioning</b> R. V. Culp, Owner Ask about our Conditional Insurance-Bonded & Licensed Service 1011 S. Big Spring 683-2450 686-0207	<b>RED PARSON PLUMBING</b> 2917 W. Industrial All Types of Industrial Plumbing and Oilfield Services WATER HEATERS-FALCETS Water, Gas and Sewer Lines 686-0207
<b>THE Stitching Post</b> 125 San Miguel Square 915-687-1241 Monogramming-Headwear Supplies Polly Porter, 684-4309 Donna Martin, 684-4309	<b>RENAULT SUBARU STOVALL'S IMPORTS</b> Richard E. Stovall, Owner 3145 W. Wall 684-7711	<b>Stovall's Dive Shop</b> SALVAGE SERVICE CERTIFIED INSTRUCTOR BURT STOVALL, Shop Manager 3415 W. Wall St. 684-7713	<b>THE COMPANY STORE</b> 3001 Fm 1702 NOEL CONSTRUCTION CO. DESIGN CRAFT, INC. GREGG MOEL, General Mgr. 684-9975	<b>Office Mate, Inc.</b> Office Supplies, Furniture, Printing, Direct Prints Fran McDonald 104 Andrews Hwy. 683-6302	<b>D&amp;D Electric Company</b> Darwin Almond, Larry Millican John Almond, Darwin Almond, Delwyn Almond Bus. 682-9550	<b>THE RACK POOL-GAMES-FOOD</b> 3200 Andrews Hwy. 684-9292 10:30 AM TILL (SUNDAY) NOODLE	<b>Ski Skeller Sports</b> "The Permian Basin's Complete Professional Ski Shop" #3 Oak Ridge Sq. 683-3441 Also featuring: Bicycles & Tennis Fashions	<b>HEADS FIRST BEAUTY SALON</b> 684-8849 Tune-Up, 60 pm BOBBIE CHEEKET, Owner
<b>Pa Don's BEAUTY BOUTIQUE</b> Hair Dressing, Styling Pet Clark, (owner), Brenda Pille, Carlene Pierce, Dorothy Jones 911 W. Oak 684-4711	<b>MAXINE'S Hair Styling HAIRSTYLING SHOP FOR MEN AND WOMEN</b> 43 Andrews Hwy. 682-7113 Tuesday Thru Saturday No Appointment Necessary 325-2284	<b>BOB'S PHARMACY</b> 684-8481 CITY DELIVERY 3402 THOMASON	<b>GOURMET EMPORIUM</b> Louise Baxter 178 San Miguel Square 915-687-3821	<b>AL'S GARDEN CENTER</b> LANDSCAPING-SODS, Trees, Fertilizer, Insecticide, PHILLIPS 66 Self-Service Gas Alfred Zarcho 2087 N. Big Spring 682-4182	<b>THE ATTIC Antiques</b> #16 Oak Ridge Square	<b>Breeders of Greyhounds and Weapets</b> TALL CITY GROOMING All Breeds Scissor Finishing 10 Years Experience 406 W. Wall Laverne Winters 687-4514	<b>A-1 PAINT &amp; BODY SHOP</b> Complete Body Repair Frame Work Free Estimates 24 Hour Wrecker 2701 W. Francis 682-0212	<b>BALIE GRIFFITH FIRESTONE</b> The retail tire people 709 N. Big Spring Dellwood Mall 682-4376 684-8993
<b>Radio Controlled Wrecker Service</b> MIDLAND RADIATOR WRECKER & SALVAGE CO. Auto & Industrial Radiators 2702 W. Francis 682-7281 684-1114, 682-2112, Nite 684-2060 Ondesa 683-0828 W. J. Harvey, Owner Happy Jack Harvey, Manager	<b>NUMBER ONE MANE PLACE</b> Men's & Women's Hair Styling WALK INS WELCOME 2311 W. Wall (Commercial) BA 684-1114 683-2843 682-2532 Shop 684-2532	<b>TEJAS COIN AND STAMP CO.</b> 107 West Wall St. Coins, Stamps, Paper Money Bought, Sold, Traded, Appraised, Lawrence L. Culver, Kim Culver A.R.A. - T.R.A. - S.P.A.C.	<b>COMMERCIAL-RESIDENTIAL CARPET CENTER</b> A. D. (Mac) McCAfee, Owner 1403 W. Industrial 682-7098	<b>A-1 NUTRITION CENTER, INC.</b> 308 UPLAND 684-9611	<b>Ernie's Auto Repair</b> Ernest Mayfield, Owner 408 West Florida Business Phone 687-5281	<b>WALLS-FLOORS-WINDOWS</b> Decor Unlimited CUSTOM DESIGNS Hours by Appointment 423 Andrews Hwy. 682-2662	<b>Office Furniture Center, Inc.</b> Discount Office Furniture 3101 N. Big Spring 685-6004	<b>Bridal Boutique</b> Bridal & Occasion Gowns Christening & Communion Sets Woodlawn & Silk Flowers All Your Wedding Accessories 1411 N. Big Spring MRS. ROSA REY 682-6223
<b>Steel &amp; Wood Office Furniture</b> Office Supplies Office Outfitters DANAS SALGADO 305 N. Weatherford 682-5015	<b>MR. MUFFLER "Discount Center"</b> We Patch - We Mend, but We Prefer to Fix and Bend "Exhaust Specialists" Terry Crutchfield, (915) 483-1481 1921 E. 8th, Odessa, 333-3418 2010 W. County Rd., Odessa, W. J. Harvey, Owner 2324 W. Wall, Midland, 682-7481	<b>ONE HOUR MARTINIZING</b> The Best in Dry Cleaning Mon-Fri, 7am-6pm; Sat 9am-5pm ONE HOUR SERVICE 8am-3pm M-F; 9am-1pm Sat. 2303 Andrews Hwy. 684-3878 2303 W. Texas Ave. 682-6261	<b>GOLDEN DRAGON RESTAURANT</b> Chinese & American Food 172 N. Meke Dr. N. Midkiff & Wallley 687-5151	<b>Butler's Pantry</b> One wine and cheese 19 Plaza Center, Wallley at Garfield Don Parsley - Jerry W. Blair Alan R. McLean	<b>JERRY'S SHEET METAL CO.</b> 700 N. Fort Worth 684-4495 J. C. (Jerry) Blie Res. Ph. 682-0295; 1011 W. Storey 600 Kent St. (915) 684-5984	<b>Schwinn - Vista - Raleigh PEYTON'S BIKES</b> Bicycles, Accessories, Parts E-SPERT SERVICE Joe Hassell, Mgr.; Davis Ham, Gen. Mgr. 600 Kent St. (915) 684-5984	<b>ODELL M. WALKER</b> (915) 483-9701; 682-5274; 363-1842 The Walker Ball Bond Company Ball Bonds-County, State & Federal NOTARY PUBLIC 205 N. LEE 682-1982	
<b>SUDS UNLIMITED</b> Curt Service ALL BRANDS OF BEER TO GO SINGLES, JACKS, CASES, KEGS, LONGNECKS 2511 W. Wall 682-5815 Bruce Riley	<b>Carpet Land</b> 21 Village Circle, Midland DAN PEARCY, Owner-Manager	<b>MERLE NORMAN COSMETICS</b> Courtess Demonstration by appointment Studio Hours: 9 a.m. to 6 p.m. Other hours by appointment 978 Andrews Hwy. 684-2241 JUNE SPARKS, Owner	<b>CUSTOM DRAPERIES &amp; UPHOLSTERY</b> CLYDE GREENE CARPETS 412 Andrews Hwy. 682-2736	<b>"The Dept. Store of Pets" PET PALACE</b> 4-8 Imperial Shopping Center Tropical & Salt Water Fish All Breed Dog Grooming 684-1425 Steve & Debbie Wood	<b>Brakes-Minor Tuneups Alternators</b> Complete Exhaust Systems Repair DAVIS LAABS AUTO REPAIR Certified Auto Mechanic 311 N. Terrell 684-9122	<b>ROBERTS AUTO SUPPLY AND MACHINE SHOP</b> 1003 E. Florida Ave. 682-4281 Gary B. Hart, Manager	<b>The Spa Store</b> Jim Yalshaw 2023-A North Big Spring Telephone: (915) 482-1549	<b>MITCHELL'S AUTOMOTIVE MACHINE SHOP</b> 807 E. Florida Owner: M. R. BROOKSHIRE 684-8802
<b>FASHION CLEANERS</b> Serving Midlanders Since 1927 801 W. Wall Phone 684-6657 James A. McCain	<b>FREE ESTIMATES - INSURANCE CLAIMS</b> Burns Paint & Body 460 Sinclair Res. 684-1727 Bob Burns, Owner	<b>CLYDE GREENE CARPETS</b> Serving Permian Basin Since 1949 Sales & Installation Mehner, Larrington, Calvey 412 Andrews Hwy. 682-2736	<b>RAY MORRIS WENE</b> JEWELRY & GIFTS 32 Meta Drive 683-8306	<b>WEST TEXAS PROSTHETIC CENTER</b> Mildred B.S., C.O. 2504 W. Ohio 683-3788	<b>FIRST IN SPORTS INC.</b> Shooting-Fishing-Archery Camping-Backpacking Sporting Art-Gifts 101 West Wall 684-8853	<b>MIDLAND SANITARY</b> summers-heating air condition. 2204 W. Wall 684-4871	<b>BLUE MAX</b> Performance Center of Midland 404 W. Illinois 687-2261 Jack Chapman	<b>The Calico Barn</b> 193 San Miguel Square Children's Fashions N. B. 14 Baby Furniture, Stuffed Animals Baby Dolls, Children's Luggage (915) 487-3252 Owners: Flo Patten & Susan Golson
<b>WALTER &amp; SYLVIA'S HEAD HUNTERS SALON</b> FAMILY HAIR STYLING 290 N. W. Wall 682-5100	<b>The Book Stall</b> 111 N. Colorado St. (915) 684-6821 Anne B. Ingram	<b>WESTERN TRANSMISSION</b> "My Only Business is Automatic Transmissions." All work guaranteed for 90 days or 4000 miles. 3204 Bankhead Hwy. Thommy Childers 684-0121	<b>BILL WALKER REFRIGERATION SERVICE</b> Sales, Service, Installation COMMERCIAL-RESIDENTIAL-INDUSTRIAL Authorized G.E. Repair Work Serving Midland Since 1949 Bill Walker 682-1822	<b>Seat Cover, Auto Carpet, Auto Glass, Original Material</b> Residential, Brake Service, Accessories, Mufflers & Pipes Seat Cover Ace West Texas Largest Since 1959 3000 W. Wall 684-9575	<b>MIDLAND AUTO PAINT &amp; SUPPLY, INC.</b> ACAME 1405 W. Industrial Ph. 684-4796	<b>JEWELRY GIFTS</b> <b>HOUGH'S JEWELRY</b> 216 N. MAIN Annie and Vernon Shook 684-4851	<b>The Ornamental Shop</b> 4003 W. Wall Serving the Permian Basin over 25 years. Decorative iron & zoning specialists. Custom designing. Free estimates. West Texas leading iron & zoning specialists. Phone 684-8221 Res. 682-8886 Com. 684-4489	<b>CLEAN USED CARS PAYLESS AUTO SALES</b> 2416 W. Wall (Front) Gerald Scarborough 684-7772
<b>GARLAND'S BODY SHOP</b> 1100 S. GARFIELD 682-7451	<b>AUTOMOBILE GLASS PLEXIGLAS</b> Auto Glass Company 908 West Front 682-0303 KEITH RYAN, Manager	<b>TIDY CAR</b> World's Leading Auto Appearance Specialists DAVID GRAHAM, Owner (915) 366-0321 Odessa	<b>village candy store MILDRED'S</b> Lattes, Sweet Shop, Whitmans Nuts, Cards & Gifts (Behind Walgreen) P. O. Box 1722 Midland, Texas 79702 682-3795	<b>BLAIR &amp; SONS LEASING, INC.</b> P. O. Box 1722 Midland, Texas 79702 682-3795	<b>flowerland</b> 413 Andrews Hwy. 683-8443 Marna Risinger, Mgr.	<b>KEN'S RENT IT CENTER</b> Ken's Trailer Rental 2900 W. Wall 684-4641 Ken Richards	<b>WESTERN AUTO</b> Associate Store M. C. Diaz 301 E. Illinois 684-6641	<b>FRANK'S AUTOMOTIVE</b> Foreign Car Specialist Frank Madrid 1006 W. Front 682-7204
<b>Good Housekeeping Shop</b> Frigidaire, Amana, Kitchen Aid, Modern Maid, Thermador, Tapco, Sub Zero, Waste King, Free Delivery Service What We Sell, Our Price is Where Prices Are Best Not Retail Town & Country Shopping Center 684-1428; (Service 684-7974)	<b>ALL AMERICAN TROPHIES &amp; SILKS SCREEN</b> J. Charles Sweeney, Mgr. 628 Andrews Hwy. Bus. 682-0853 Res. 684-1761	<b>BUDDY'S FLOWERS</b> Tom & Ernestine Russell, Member FTD 1505 W. Wall 684-7418	<b>ADVENTURE TRAVEL</b> Personal Travel Planning Beverly Mandell, Mgr. 21 Oak Ridge Sq. 682-4211	<b>ANTHONY MECHANICAL, INC.</b> Mechanical Contractors P. O. Box 7578, Midland, TX 79703 Bus. 1022 South Gode 684-1425 J. R. McKenley, Jr. Op. Mgr.	<b>ARC Truck &amp; Auto Body</b> Complete Body Repair 24 hr. Wrecker-Frame Work Free Estimates 2700 W. Francis Res. 682-6324 Allen Frazier, O W N E R	<b>DISCOVERY LOUNGE MIDLAND HILTON</b> Wall at Corrine 682-4131	<b>Deja Vu</b> PLANTS, RATTAN, BRASS GIFTS & CLOTHING Specializing in Plant Leasing JUDE MARTIN 2283 Florida 682-7777	<b>GREENE OPTICAL</b> "Certified by the American Board of Optician" 2285 W. Cuthbert #21 THYRA Del Sol Shop, Cam Mark Greene 684-1435

strong stand HUD housing es in the past "The prob- by inadequate enance. They deposit when these renters w to live in nd they often to the apart- watch it, and projects," he

ould have a because the 's rent doesn't enter) has a party."

ot the method according to at the NAA is ntrol already ohibited.

prohibited in was passed in

Photo by Chad Pounding

annual youth apparel Cen-

ring

a professor of rsity of Miami, amined by U.S. e attorney Jo-

Dr. Foster to in chronolog- idge suggested questioning on egregation from er than from sent. The judge ng would make e clear to him. trace" the ew-w, said Rich. e of the judge, ury in the case,

d policy

up to six cars. e board discus- and policies ff.

" said Nuesse, me protection." ay Jones. ay insurance for rd, Holton men- was sued as a of equalization

ttle bit traumatic they (lawmen) murdered some- who noted the fence lawyer. "I could cost you

noted that elect- ical officials are amune from law-

most of its five- sion to mapping the pline, dismissal loyees in the ap-

of the prerequi- Holton said. is mandated to al office, repres- ities: the city of County, Midland dependent School Memorial Hospital

ter-Telegram (900) pagers, Inc. evenings (east Saturday and Sunday P. O. Box 1604, Midland, Midland, Texas

IVERY

1-7y. 6-Mon. 1-Mo. \$48.00 \$34.00 \$4.00 \$20.00 \$27.00 \$6.00 \$31.30 \$15.00 \$1.30

N TEXAS 1-7y. 6-Mon. 1-Mo. \$75.00 \$58.00 \$17.00 \$44.00 \$57.00 \$13.00 \$65.20 \$25.20 \$1.20

SIDE TEXAS 1-7y. 6-Mon. 1-Mo. \$75.00 \$58.00 \$17.00 \$44.00 \$57.00 \$13.00 \$65.20 \$25.20 \$1.20

**DEATHS**

**A. D. Huchton**

Graveside services for Abraham David Huchton, infant son of Mr. and Mrs. T. Phil Huchton of 3403 Storey Ave., will be at 2 p.m. Thursday at Resthaven Memorial Park with Bishop Ken Gray of The Church of Jesus Christ of Latter-day Saints officiating. Burial is under the direction of Newnie W. Ellis Funeral Home.

He died Tuesday in an Odessa hospital.

He was born Oct. 16, 1981, in Odessa.

Other survivors include his grandparents, Mr. and Mrs. Bernard Huchton of Midland and Mr. and Mrs. William G. Sant of Lubbock; and his great-grandmothers, Bernice Thompson of Odessa and Gladys Huchton of Hobbs, N.M.

**Willie Mae Cook**

LUBBOCK — Services for Willie Mae (Bill) Cook, 64, of Lubbock and formerly of Midland, will be at 10 a.m. Friday in Rix Chapel here with burial in a Lubbock cemetery.

Mrs. Cook died at Tuesday in a Lubbock hospital after a brief illness.

She was born April 9, 1917, in Olney and was married to Atkin Cook Oct. 6, 1936. She was a Methodist and member of Order of the Eastern Star. She had lived in Midland from 1951 to 1962 and in Lubbock since 1965.

Survivors include her husband; a daughter, Judith Fowler of Jayton; two sons, Phillip Cook of Carlsbad, N.M., and David Cook of El Paso; a brother, Johnny Wade of Brawley, Calif.; three sisters, Anabel Eller of Olney, Marguerite Lindsey of Gainesville and Lizelle Livingston of Fort Worth; nine grandchildren and three great-grandchildren.

**Annie Mae Cook**

BLACKWELL — Services for Annie Mae Cook, 77, mother of Other T. Cook of Midland, were to be at 2 p.m. today at the First Methodist Church in Blackwell with the Rev. Don Turner of the First Baptist Church in Midkiff and the Rev. Max Burkhead of the First Methodist Church in Blackwell officiating. Burial was to be in the Blackwell Cemetery under the direction of McCoy Funeral Home of Sweetwater.

She died Tuesday in an Abilene hospital.

Mrs. Cook was born Sept. 2, 1904, in San Saba County. She married Homer Vernon Cook in 1921 in Lampasas County. She lived in Blackwell for 38 years and was a member of the First Methodist Church in Blackwell.

Other survivors include four daughters, four sisters, 15 grandchildren, 15 great-grandchildren and two great-great-grandchildren.

**I.R. Beauchamp**

ODESSA — Services for I.R. "Pedro" Beauchamp, 67, of Odessa, brother of L.V. Beauchamp of Midland, were to be at 2:30 p.m. today in Hubbard-Kelly Funeral Home chapel with the Rev. Paul Miller officiating. Burial was to be in Sunset Memorial Gardens.

Beauchamp died Monday in a Houston hospital.

He was born Aug. 6, 1914, in Weatherford. He moved to Odessa in 1944. He married Louie Elaine Keith on July 23, 1924, in Weatherford.

Other survivors include three sons, a sister, another brother, eight grandchildren and four great-grandchildren.

**Tower: no time for more hearings on proposed cuts**

By W. DALE NELSON  
Associated Press Writer

WASHINGTON (AP) — The chairman of the Senate Armed Services Committee says there is not enough time to hold hearings on additional budget cuts that some Democrats say could hurt military preparedness.

Sens. Carl Levin, D-Mich., and Henry M. Jackson, D-Wash., expressed "deep concern" about proposed budget amendments in a letter to Sen. Gordon J. Humphrey, R-N.H., chairman of the preparedness subcommittee of Armed Services.

"We feel very strongly that we should not act on these amendments... without hearing from Defense Department witnesses concerning the impact of these amendments on the capabilities of our forces," they said.

In a separate letter to Sen. John Tower, R-Tex., chairman of the Armed Services Committee, Levin said he assumed other subcommittees might have "similar problems" with the cuts.

Linda Hill, Tower's press secretary, said Humphrey and Tower met and agreed that there was not time to hold hearings.

A conference committee has nearly finished settling the differences between House and Senate bills, both authorizing about \$136.4 billion in military spending.

Since the passage of the bills, however, President Reagan has proposed budget changes that would reduce this amount by approximately \$6.2 billion.

They specifically questioned proposals to: —Reduce the carrier battle group strength in the Indian Ocean by 25 percent from the level approved by both the House and the Senate.

—Retire about 60 of the oldest of the Air Force's B-52 bombers in the current fiscal year, instead of keeping them in service until 1987 as originally proposed.

—Cut back the proposed increase in Army strength by one combat brigade.

—Reduce the number of steaming days for the Navy and flying hours for the Air Force, or the amount of time units can train at sea or in the air.

—Postpone fleet modernization, such as reinforcing the superstructure of destroyers to protect them from shrapnel.

"Some of the reductions proposed by the president clearly will have impact on the readiness of our forces and even on our operational commitments," the Democratic senators said.

**Honda president regrets Japan's auto export curb**

TOKYO (AP) — The president of Honda Motors today criticized the Japanese government for its voluntary agreement to limit auto exports to the United States, Canada and Western Europe.

"It is a matter for regret that the Japanese government, out of political considerations, decided to voluntarily restrain car exports," Kiyoshi Kawashima said.

The decision earlier was denounced bitterly by the "Big Two" Japanese automakers, Toyota Motor Co. and Nissan, which makes Datsun vehicles.

Kawashima said the government's May 1 agreement to limit auto exports for two years, with a possible extension for a third year, to the United States "is no more than a temporary emergency measure."

Foreign governments pressured Japan to curb auto exports to give their own industries a chance to recover from economic hard times.

Kawashima, speaking to the Foreign Correspondents Club, said his company has managed to compensate for losses caused by the export curbs by increasing sales to Africa, the Middle East and Latin America.

He said those markets have yet to reach their peak but warned they will "reach a saturation point in the near future."

**American scales Mt. Everest**

KATMANDU, Nepal (AP) — A member of an American Himalayan expedition has reached the top of Mount Everest, the world's highest peak, Nepal's Ministry of Tourism announced today.

The ministry said Christopher Kocpzyński, a 33-year-old contractor from Spokane, Wash., and a Sherpa guide, identified only as Sundare, scaled the 29,000-foot peak on Wednesday.

The two men used the traditional Southeast Ridge approach to the peak, the announcement said.

Kocpzyński is a member of the American Medical Research Everest Expedition's third assault party attempting to reach the peak. Two other parties earlier abandoned their summit bids because of high winds.

The two climbers stayed at the summit for 90 minutes during "clear and not windy weather and conducted several high altitude medical experiments," a member of the support team reported by radio from the base camp.

The radio message said the men were in "excellent" condition.

The final stage of their climb was launched from Camp Five at an elevation of 26,350 feet.

The radio message said the other guide and three other Americans in the third assault party — Jeff Lowe, 32, and Michael Weiss 33, of Eldorado, Colo., and Dr. Stephen Boyer, 36, of Boulder, Colo. — had not been able to reach Camp Five for unspecified reasons.

"It has not been decided whether the other men would make another attempt later or not," the message said, adding that all members of the party had descended safely below Camp Four by today.

**Unpainted Furniture**

No. 16 IMPERIAL SHOPPING CENTER 692-1321

**THIS WEEK ONLY!!**  
ENJOY SAVINGS OF UP TO \$50 ON ALL DINING TABLES!



**42" OAK PEDESTAL DINING TABLE**  
THIS WEEKEND ONLY YOU CAN TAKE ADVANTAGE OF A SPECTACULAR VALUE ON THIS SOLID OAK PEDESTAL DINING TABLE 42" DIAMETER.

**SAVE \$50 ON 48" EXTENSION SIZE, TOO!**

**\$139<sup>00</sup>**

**FALL SALE**

SIMILAR TO ILLUSTRATION

**FALL FASHIONS**  
Specially Priced

**Rake in the savings**  
ENDING SATURDAY

You'll fall in love with these colorful, crackling specials. Some of the newest merchandise of the season is just waiting for you to come sweep it away. Remember to fill your basket for our annual Fall Sale ends Saturday, October 24th.

**GRAMMER MURPHEY**

**25% OFF** ROBES AND GROWNS SETS (Lingerie Special Group of)

**25% OFF** GOWNS & PAJAMAS (Lingerie Special Groups of)

**25% OFF** ROBES (Lingerie Special Groups of)

**25% OFF** SPORTSWEAR (Special Groups of LADIES AND JUNIOR)

**20% OFF** MEN'S SUITS & SPORTCOATS (Men's Shop ENTIRE STOCK OF)

**25% OFF** DRESSES (Special Groups of LADIES AND JUNIOR)

**25% OFF** BOYS DRESS SHIRTS, BOYS CORDUROY PANTS, GIRLS CORDUROY SPORTSWEAR (Special Groups of)

**20% OFF** MEN'S DRESS, CASUAL SLACKS (Men's Shop ENTIRE STOCK OF)

**25% OFF** MEN'S TOP COATS (Men's Shop Entire Stock)

**25% OFF** LUGGAGE (Entire Stock)

**10% OFF** ELECTRONIC AND VIDEO GAMES (Special Groups of)

**25% OFF** GIRL'S DRESSES (Special Groups of)

**20% OFF** MEN'S DRESS, CASUAL SLACKS (Men's Shop ENTIRE STOCK OF)

**25% OFF** SHOWER CURTAINS, BLANKETS, ROOM WARMERS, BEDRUFFLES, BEDSACK, PILLOW SACKS (Linen's ENTIRE STOCK OF)

**20% OFF** BEDSPREADS, TOWELS (Special Groups of)

**1/3 OFF** GIFTS, SELECT GROUPS OF STEAMWARE, KITCHEN GADGETS

CHARGE: \*GrammerMurphey Charge \*Master Charge \*VISA Charge \*American Express Charge

FOUR WAYS TO CHARGE:

DOORS OPEN AT 10:00

\*All items listed in special groups unless otherwise stated. \*No special orders on sale items.

Accessories: \*Handbags 25% OFF

SPECIAL GROUP OF: \*Shawls 25% OFF, \*Knee HI Socks Regular 4.50 2 pair 6.99

**PEYTON'S TOYS**

Hobbies Crafts



It's wise to shop Early

**USE OUR NO SERVICE CHARGE Lay-Away**

2310 W. Michigan Hours 9-6 Mon-Sat  
Midland Park Mall Hours 10-9 Mon-Sat

**TO**  
**New**  
**Exch**

NEW YORK national price change issues

ACP 2.70  
AMF 1.24  
AM Int 1.00  
ASA 1.00  
Arch 2.73  
Artst 2.22  
AirPri 2.00  
Akr 1.00  
Alcan 1.00  
Algit 1.40  
Alit 1.00  
AlitC 2.40  
AlitD 1.00  
AlitE 1.00  
AlitF 1.00  
AlitG 1.00  
AlitH 1.00  
AlitI 1.00  
AlitJ 1.00  
AlitK 1.00  
AlitL 1.00  
AlitM 1.00  
AlitN 1.00  
AlitO 1.00  
AlitP 1.00  
AlitQ 1.00  
AlitR 1.00  
AlitS 1.00  
AlitT 1.00  
AlitU 1.00  
AlitV 1.00  
AlitW 1.00  
AlitX 1.00  
AlitY 1.00  
AlitZ 1.00  
AlitAA 1.00  
AlitAB 1.00  
AlitAC 1.00  
AlitAD 1.00  
AlitAE 1.00  
AlitAF 1.00  
AlitAG 1.00  
AlitAH 1.00  
AlitAI 1.00  
AlitAJ 1.00  
AlitAK 1.00  
AlitAL 1.00  
AlitAM 1.00  
AlitAN 1.00  
AlitAO 1.00  
AlitAP 1.00  
AlitAQ 1.00  
AlitAR 1.00  
AlitAS 1.00  
AlitAT 1.00  
AlitAU 1.00  
AlitAV 1.00  
AlitAW 1.00  
AlitAX 1.00  
AlitAY 1.00  
AlitAZ 1.00  
AlitBA 1.00  
AlitBB 1.00  
AlitBC 1.00  
AlitBD 1.00  
AlitBE 1.00  
AlitBF 1.00  
AlitBG 1.00  
AlitBH 1.00  
AlitBI 1.00  
AlitBJ 1.00  
AlitBK 1.00  
AlitBL 1.00  
AlitBM 1.00  
AlitBN 1.00  
AlitBO 1.00  
AlitBP 1.00  
AlitBQ 1.00  
AlitBR 1.00  
AlitBS 1.00  
AlitBT 1.00  
AlitBU 1.00  
AlitBV 1.00  
AlitBW 1.00  
AlitBX 1.00  
AlitBY 1.00  
AlitBZ 1.00  
AlitCA 1.00  
AlitCB 1.00  
AlitCC 1.00  
AlitCD 1.00  
AlitCE 1.00  
AlitCF 1.00  
AlitCG 1.00  
AlitCH 1.00  
AlitCI 1.00  
AlitCJ 1.00  
AlitCK 1.00  
AlitCL 1.00  
AlitCM 1.00  
AlitCN 1.00  
AlitCO 1.00  
AlitCP 1.00  
AlitCQ 1.00  
AlitCR 1.00  
AlitCS 1.00  
AlitCT 1.00  
AlitCU 1.00  
AlitCV 1.00  
AlitCW 1.00  
AlitCX 1.00  
AlitCY 1.00  
AlitCZ 1.00  
AlitDA 1.00  
AlitDB 1.00  
AlitDC 1.00  
AlitDD 1.00  
AlitDE 1.00  
AlitDF 1.00  
AlitDG 1.00  
AlitDH 1.00  
AlitDI 1.00  
AlitDJ 1.00  
AlitDK 1.00  
AlitDL 1.00  
AlitDM 1.00  
AlitDN 1.00  
AlitDO 1.00  
AlitDP 1.00  
AlitDQ 1.00  
AlitDR 1.00  
AlitDS 1.00  
AlitDT 1.00  
AlitDU 1.00  
AlitDV 1.00  
AlitDW 1.00  
AlitDX 1.00  
AlitDY 1.00  
AlitDZ 1.00  
AlitEA 1.00  
AlitEB 1.00  
AlitEC 1.00  
AlitED 1.00  
AlitEE 1.00  
AlitEF 1.00  
AlitEG 1.00  
AlitEH 1.00  
AlitEI 1.00  
AlitEJ 1.00  
AlitEK 1.00  
AlitEL 1.00  
AlitEM 1.00  
AlitEN 1.00  
AlitEO 1.00  
AlitEP 1.00  
AlitEQ 1.00  
AlitER 1.00  
AlitES 1.00  
AlitET 1.00  
AlitEU 1.00  
AlitEV 1.00  
AlitEW 1.00  
AlitEX 1.00  
AlitEY 1.00  
AlitEZ 1.00  
AlitFA 1.00  
AlitFB 1.00  
AlitFC 1.00  
AlitFD 1.00  
AlitFE 1.00  
AlitFF 1.00  
AlitFG 1.00  
AlitFH 1.00  
AlitFI 1.00  
AlitFJ 1.00  
AlitFK 1.00  
AlitFL 1.00  
AlitFM 1.00  
AlitFN 1.00  
AlitFO 1.00  
AlitFP 1.00  
AlitFQ 1.00  
AlitFR 1.00  
AlitFS 1.00  
AlitFT 1.00  
AlitFU 1.00  
AlitFV 1.00  
AlitFW 1.00  
AlitFX 1.00  
AlitFY 1.00  
AlitFZ 1.00  
AlitGA 1.00  
AlitGB 1.00  
AlitGC 1.00  
AlitGD 1.00  
AlitGE 1.00  
AlitGF 1.00  
AlitGG 1.00  
AlitGH 1.00  
AlitGI 1.00  
AlitGJ 1.00  
AlitGK 1.00  
AlitGL 1.00  
AlitGM 1.00  
AlitGN 1.00  
AlitGO 1.00  
AlitGP 1.00  
AlitGQ 1.00  
AlitGR 1.00  
AlitGS 1.00  
AlitGT 1.00  
AlitGU 1.00  
AlitGV 1.00  
AlitGW 1.00  
AlitGX 1.00  
AlitGY 1.00  
AlitGZ 1.00  
AlitHA 1.00  
AlitHB 1.00  
AlitHC 1.00  
AlitHD 1.00  
AlitHE 1.00  
AlitHF 1.00  
AlitHG 1.00  
AlitHH 1.00  
AlitHI 1.00  
AlitHJ 1.00  
AlitHK 1.00  
AlitHL 1.00  
AlitHM 1.00  
AlitHN 1.00  
AlitHO 1.00  
AlitHP 1.00  
AlitHQ 1.00  
AlitHR 1.00  
AlitHS 1.00  
AlitHT 1.00  
AlitHU 1.00  
AlitHV 1.00  
AlitHW 1.00  
AlitHX 1.00  
AlitHY 1.00  
AlitHZ 1.00  
AlitIA 1.00  
AlitIB 1.00  
AlitIC 1.00  
AlitID 1.00  
AlitIE 1.00  
AlitIF 1.00  
AlitIG 1.00  
AlitIH 1.00  
AlitII 1.00  
AlitIJ 1.00  
AlitIK 1.00  
AlitIL 1.00  
AlitIM 1.00  
AlitIN 1.00  
AlitIO 1.00  
AlitIP 1.00  
AlitIQ 1.00  
AlitIR 1.00  
AlitIS 1.00  
AlitIT 1.00  
AlitIU 1.00  
AlitIV 1.00  
AlitIW 1.00  
AlitIX 1.00  
AlitIY 1.00  
AlitIZ 1.00  
AlitJA 1.00  
AlitJB 1.00  
AlitJC 1.00  
AlitJD 1.00  
AlitJE 1.00  
AlitJF 1.00  
AlitJG 1.00  
AlitJH 1.00  
AlitJI 1.00  
AlitJJ 1.00  
AlitJK 1.00  
AlitJL 1.00  
AlitJM 1.00  
AlitJN 1.00  
AlitJO 1.00  
AlitJP 1.00  
AlitJQ 1.00  
AlitJR 1.00  
AlitJS 1.00  
AlitJT 1.00  
AlitJU 1.00  
AlitJV 1.00  
AlitJW 1.00  
AlitJX 1.00  
AlitJY 1.00  
AlitJZ 1.00  
AlitKA 1.00  
AlitKB 1.00  
AlitKC 1.00  
AlitKD 1.00  
AlitKE 1.00  
AlitKF 1.00  
AlitKG 1.00  
AlitKH 1.00  
AlitKI 1.00  
AlitKJ 1.00  
AlitKL 1.00  
AlitKM 1.00  
AlitKN 1.00  
AlitKO 1.00  
AlitKP 1.00  
AlitKQ 1.00  
AlitKR 1.00  
AlitKS 1.00  
AlitKT 1.00  
AlitKU 1.00  
AlitKV 1.00  
AlitKW 1.00  
AlitKX 1.00  
AlitKY 1.00  
AlitKZ 1.00  
AlitLA 1.00  
AlitLB 1.00  
AlitLC 1.00  
AlitLD 1.00  
AlitLE 1.00  
AlitLF 1.00  
AlitLG 1.00  
AlitLH 1.00  
AlitLI 1.00  
AlitLJ 1.00  
AlitLK 1.00  
AlitLL 1.00  
AlitLM 1.00  
AlitLN 1.00  
AlitLO 1.00  
AlitLP 1.00  
AlitLQ 1.00  
AlitLR 1.00  
AlitLS 1.00  
AlitLT 1.00  
AlitLU 1.00  
AlitLV 1.00  
AlitLW 1.00  
AlitLX 1.00  
AlitLY 1.00  
AlitLZ 1.00  
AlitMA 1.00  
AlitMB 1.00  
AlitMC 1.00  
AlitMD 1.00  
AlitME 1.00  
AlitMF 1.00  
AlitMG 1.00  
AlitMH 1.00  
AlitMI 1.00  
AlitMJ 1.00  
AlitMK 1.00  
AlitML 1.00  
AlitMM 1.00  
AlitMN 1.00  
AlitMO 1.00  
AlitMP 1.00  
AlitMQ 1.00  
AlitMR 1.00  
AlitMS 1.00  
AlitMT 1.00  
AlitMU 1.00  
AlitMV 1.00  
AlitMW 1.00  
AlitMX 1.00  
AlitMY 1.00  
AlitMZ 1.00  
AlitNA 1.00  
AlitNB 1.00  
AlitNC 1.00  
AlitND 1.00  
AlitNE 1.00  
AlitNF 1.00  
AlitNG 1.00  
AlitNH 1.00  
AlitNI 1.00  
AlitNJ 1.00  
AlitNK 1.00  
AlitNL 1.00  
AlitNM 1.00  
AlitNN 1.00  
AlitNO 1.00  
AlitNP 1.00  
AlitNQ 1.00  
AlitNR 1.00  
AlitNS 1.00  
AlitNT 1.00  
AlitNU 1.00  
AlitNV 1.00  
AlitNW 1.00  
AlitNX 1.00  
AlitNY 1.00  
AlitNZ 1.00  
AlitOA 1.00  
AlitOB 1.00  
AlitOC 1.00  
AlitOD 1.00  
AlitOE 1.00  
AlitOF 1.00  
AlitOG 1.00  
AlitOH 1.00  
AlitOI 1.00  
AlitOJ 1.00  
AlitOK 1.00  
AlitOL 1.00  
AlitOM 1.00  
AlitON 1.00  
AlitOO 1.00  
AlitOP 1.00  
AlitOQ 1.00  
AlitOR 1.00  
AlitOS 1.00  
AlitOT 1.00  
AlitOU 1.00  
AlitOV 1.00  
AlitOW 1.00  
AlitOX 1.00  
AlitOY 1.00  
AlitOZ 1.00  
AlitPA 1.00  
AlitPB 1.00  
AlitPC 1.00  
AlitPD 1.00  
AlitPE 1.00  
AlitPF 1.00  
AlitPG 1.00  
AlitPH 1.00  
AlitPI 1.00  
AlitPJ 1.00  
AlitPK 1.00  
AlitPL 1.00  
AlitPM 1.00  
AlitPN 1.00  
AlitPO 1.00  
AlitPP 1.00  
AlitPQ 1.00  
AlitPR 1.00  
AlitPS 1.00  
AlitPT 1.00  
AlitPU 1.00  
AlitPV 1.00  
AlitPW 1.00  
AlitPX 1.00  
AlitPY 1.00  
AlitPZ 1.00  
AlitQA 1.00  
AlitQB 1.00  
AlitQC 1.00  
AlitQD 1.00  
AlitQE 1.00  
AlitQF 1.00  
AlitQG 1.00  
AlitQH 1.00  
AlitQI 1.00  
AlitQJ 1.00  
AlitQK 1.00  
AlitQL 1.00  
AlitQM 1.00  
AlitQN 1.00  
AlitQO 1.00  
AlitQP 1.00  
AlitQQ 1.00  
AlitQR 1.00  
AlitQS 1.00  
AlitQT 1.00  
AlitQU 1.00  
AlitQV 1.00  
AlitQW 1.00  
AlitQX 1.00  
AlitQY 1.00  
AlitQZ 1.00  
AlitRA 1.00  
AlitRB 1.00  
AlitRC 1.00  
AlitRD 1.00  
AlitRE 1.00  
AlitRF 1.00  
AlitRG 1.00  
AlitRH 1.00  
AlitRI 1.00  
AlitRJ 1.00  
AlitRK 1.00  
AlitRL 1.00  
AlitRM 1.00  
AlitRN 1.00  
AlitRO 1.00  
AlitRP 1.00  
AlitRQ 1.00  
AlitRR 1.00  
AlitRS 1.00  
AlitRT 1.00  
AlitRU 1.00  
AlitRV 1.00  
AlitRW 1.00  
AlitRX 1.00  
AlitRY 1.00  
AlitRZ 1.00  
AlitSA 1.00  
AlitSB 1.00  
AlitSC 1.00  
AlitSD 1.00  
AlitSE 1.00  
AlitSF 1.00  
AlitSG 1.00  
AlitSH 1.00  
AlitSI 1.00  
AlitSJ 1.00  
AlitSK 1.00  
AlitSL 1.00  
AlitSM 1.00  
AlitSN 1.00  
AlitSO 1.00  
AlitSP 1.00  
AlitSQ 1.00  
AlitSR 1.00  
AlitSS 1.00  
AlitST 1.00  
AlitSU 1.00  
AlitSV 1.00  
AlitSW 1.00  
AlitSX 1.00  
AlitSY 1.00  
AlitSZ 1.00  
AlitTA 1.00  
AlitTB 1.00  
AlitTC 1.00  
AlitTD 1.00  
AlitTE 1.00  
AlitTF 1.00  
AlitTG 1.00  
AlitTH 1.00  
AlitTI 1.00  
AlitTJ 1.00  
AlitTK 1.00  
AlitTL 1.00  
AlitTM 1.00  
AlitTN 1.00  
AlitTO 1.00  
AlitTP 1.00  
AlitTQ 1.00  
AlitTR 1.00  
AlitTS 1.00  
AlitTT 1.00  
AlitTU 1.00  
AlitTV 1.00  
AlitTW 1.00  
AlitTX 1.00  
AlitTY 1.00  
AlitTZ 1.00  
AlitUA 1.00  
AlitUB 1.00  
AlitUC 1.00  
AlitUD 1.00  
AlitUE 1.00  
AlitUF 1.00  
AlitUG 1.00  
AlitUH 1.00  
AlitUI 1.00  
AlitUJ 1.00  
AlitUK 1.00  
AlitUL 1.00  
AlitUM 1.00  
AlitUN 1.00  
AlitUO 1.00  
AlitUP 1.00  
AlitUQ 1.00  
AlitUR 1.00  
AlitUS 1.00  
AlitUT 1.00  
AlitUU 1.00  
AlitUV 1.00  
AlitUW 1.00  
AlitUX 1.00  
AlitUY 1.00  
AlitUZ 1.00  
AlitVA 1.00  
AlitVB 1.00  
AlitVC 1.00  
AlitVD 1.00  
AlitVE 1.00  
AlitVF 1.00  
AlitVG 1.00  
AlitVH 1.00  
AlitVI 1.00  
AlitVJ 1.00  
AlitVK 1.00  
AlitVL 1.00  
AlitVM 1.00  
AlitVN 1.00  
AlitVO 1.00  
AlitVP 1.00  
AlitVQ 1.00  
AlitVR 1.00  
AlitVS 1.00  
AlitVT 1.00  
AlitVU 1.00  
AlitVV 1.00  
AlitVW 1.00  
AlitVX 1.00  
AlitVY 1.00  
AlitVZ 1.00  
AlitWA 1.00  
AlitWB 1.00  
AlitWC 1.00  
AlitWD 1.00  
AlitWE 1.00  
AlitWF 1.00  
AlitWG 1.00  
AlitWH 1.00  
AlitWI 1.00  
AlitWJ 1.00  
AlitWK 1.00  
AlitWL 1.00  
AlitWM 1.00  
AlitWN 1.00  
AlitWO 1.00  
AlitWP 1.00  
AlitWQ 1.00  
AlitWR 1.00  
AlitWS 1.00  
AlitWT 1.00  
AlitWU 1.00  
AlitWV 1.00  
AlitWW 1.00  
AlitWX 1.00  
AlitWY 1.00  
AlitWZ 1.00  
AlitXA 1.00  
AlitXB 1.00  
AlitXC 1.00  
AlitXD 1.00  
AlitXE 1.00  
AlitXF 1.00  
AlitXG 1.00  
AlitXH 1.00  
AlitXI 1.00  
AlitXJ 1.00  
AlitXK 1.00  
AlitXL 1.00  
AlitXM 1.00  
AlitXN 1.00  
AlitXO 1.00  
AlitXP 1.00  
AlitXQ 1.00  
AlitXR 1.00  
AlitXS 1.00  
AlitXT 1.00  
AlitXU 1.00  
AlitXV 1.00  
AlitXW 1.00  
AlitXX 1.00  
AlitXY 1.00  
AlitXZ 1.00  
AlitYA 1.00  
AlitYB 1.00  
AlitYC 1.00  
AlitYD 1.00  
AlitYE 1.00  
AlitYF 1.00  
AlitYG 1.00  
AlitYH 1.00  
AlitYI 1.00  
AlitYJ 1.00  
AlitYK 1.00  
AlitYL 1.00  
AlitYM 1.00  
AlitYN 1.00  
AlitYO 1.00  
AlitYP 1.00  
AlitYQ 1.00  
AlitYR 1.00  
AlitYS 1.00  
AlitYT 1.00  
AlitYU 1.00  
AlitYV 1.00  
AlitYW 1.00  
AlitYX 1.00  
AlitYY 1.00  
AlitYZ 1.00  
AlitZA 1.00  
AlitZB 1.00  
AlitZC 1.00  
AlitZD 1.00  
AlitZE 1.00  
AlitZF 1.00  
AlitZG 1.00  
AlitZH 1.00  
AlitZI 1.00  
AlitZJ 1.00  
AlitZK 1.00  
AlitZL 1.00  
AlitZM 1.00  
AlitZN 1.00  
AlitZO 1.00  
AlitZP 1.00  
AlitZQ 1.00  
AlitZR 1.00  
AlitZS 1.00  
AlitZT 1.00  
AlitZU 1.00  
AlitZV 1.00  
AlitZW 1.00  
AlitZX 1.00  
AlitZY 1.00  
AlitZZ 1.00



Only one  
 ultra light  
 100's  
 gives you the  
 Merit  
 taste idea.



Warning: The Surgeon General Has Determined That Cigarette Smoking Is Dangerous to Your Health.

© Philip Morris Inc. 1981  
 5 mg "tar," 0.5 mg nicotine  
 av. per cigarette by FTC method