Wichita Falls Record News

FULL ASSOCIATED PRESS SERVICE EVERY DAY IN THE YEAR

VOLUME 2, NO. 331 | WICHITA FALLS, TEXAS, TUESDAY, JULY 12, 1921. | FIVE CENTS EVERYWHERE

PRESIDENT KILLS OIL TARIFF

SHEPPARD OPEN TO CONVICTION ON OIL TARIFF

Junior Senator Asks That Local Oil Men Notify Him Specifically What Is Considered Just Tariff.

Tariff Association Official Declares Indications Are Strong for Increasing Proposed 25 and 35 Cent Tax.

That Senator Morris Sheppard is open to conviction as to the merits of a tariff on Mexican crude oil and that he may support such a measure is indicated in a telegram received today by C. W. Reid and C. A. Kleinman, representing the Wichita Falls committee of the Southern Tariff association, which is conducting the campaign of the independent oil producers for a tariff on petroleum. Senator Sheppard in his telegram states that he does not know the attitude of Senator Culberson and admits that he has not yet fully made up his own mind as to how he will vote on this measure but the fact that the junior senator requests the local oil men to notify him specifically what rates of duty they desire on petroleum is constituted as a hopeful sign by oil men in the northwest field and a strong effort will be made to induce Senator Sheppard to support the Mexican oil tariff.

Wire Parrish.

The local oil tariff committee has also sent a strong telegram to Hon. Lucien W. Parish urging him to vote for the retention of the oil schedules in the permanent tariff bill and to use his influence in having those rates increased. The tariff bill as reported out of the ways and means committee carries a levy of 35 cents per barrel on crude oil and 25 cents per barrel on fuel oil and while it is conceded that these schedules will afford some relief from the heavy influx of Mexican oil it is the plan of the oil fraternity to have these schedules materially increased if possible. The telegram sent Congressman Parish Monday evening follows: "At a meeting of more than 200 leading oil men of this section held here recently a tariff on Mexican crude oil was unanimously approved and the undersigned constitute a committee authorized to convey action of this meeting to you and urge you to use all your influence and power to have petroleum adequately provided for in permanent tariff bill in order that Texas oil men, who pay a third of the expense of our state government and contribute their full share of the national government's upkeep, may be protected against Mexican production which is exempted from local, state and national taxes.

"While we are confident you will continue to look well after the interests of your constituents we want to impress upon you the urgency of this oil tariff and we implore you to use your influence with your colleagues and urge them to support the oil tariff when this schedule is voted on by the house. We are planning another meeting of oil producers and we would like to report at this meeting your attitude on this matter and we would thank you to wire us at the earliest possible moment how you intend to vote on the Mexican oil tariff."

"The schedules of thirty-five cents on crude and twenty-five cents on fuel oil as recommended by the ways and means committee should by all means be retained and materially increased if possible."

Hope For Increase.

Vance Muse, secretary of the Southern Tariff association, arrived in Wichita Falls Monday morning and spent the day in conference with local oil men regarding matters pertaining to the oil tariff. Muse and Kleinman are optimistic over the possibilities of winning the tariff fight and are strong in the belief that the present schedules will be increased when the bill is finally completed.

PROPOSES BLUE LAW TO EXCLUDE SUNDAY PAPERS

By Associated Press.

NASHVILLE, July 11.—Enactment of a Sunday blue law prohibiting among other things the operation of Sunday trains and excluding Sunday newspapers from the mails, will be urged by the Methodist central Sabbath crusade committee in a petition to be presented to congress this week, it was announced by Noah W. Cooper, chairman of the committee, on leaving here today for Washington.

On July 14, Mr. Cooper said, the committee, which represents twelve southern conferences, will place a copy of the petition in the hands of every senator and representative in congress.

Characterizing the proposed law as the "simplest thing imaginable," Mr. Cooper in a statement issued before his departure said it would "prohibit all secular work on Sunday by persons in interstate or in federal service except in instances of charity and necessity."

HARDING WRITES ELKS.

By Associated Press.

LOS ANGELES, July 11.—A letter of greeting from President Harding to his fraternal brothers of the Benevolent and Protective Order of Elks was ready today at the opening session here of the fifty-seventh grand lodge [illegible]

Disarmament Proposal Meets With Response in London

Official Washington Anticipates All Powers Concerned Will Join in Conference on Smaller Navy.

By Associated Press.

WASHINGTON, July 11.—The suggestion of President Harding looking to a disarmament conference at Washington was expected by officials here today to meet a ready response from the capitals of the powers concerned. The probable attitude toward such a proposal, it was said, was sounded in advance through American embassies and legations abroad and the impression was gained that replies would prove favorable.

Tending to confirm this belief, in the opinion of officials, was the statement of Premier Lloyd George in the House of Commons today welcoming the initiative of President Harding in the matter.

In the preliminary questioning through American representatives abroad it is understood that the Far Eastern question was mentioned to ascertain if this would be considered a proper subject for discussion in connection with consideration of disarmament.

The impression was given that this question would be treated prominently in the conference program.

The scope of the proposed conference, however, is understood not to have been definitely determined while the details of organization will be left until formal acceptances of the invitations have been received. Before the conference actually meets there may be some definition of the subjects to be considered and an understanding given of what the powers consider their special interests.

No date for the gathering has as yet been set, nor has the American representation to the conference been determined, although it is believed that Secretary Hughes may head the American delegation.

HARRY ADDAMS IS INNOCENT VICTIM OF MASKED MEN

By Associated Press.

SAN ANTONIO, July 11.—Harry Adams, a gardner for the Southern Pacific railway here, reported here today he had been the innocent victim of a band of masked men at Glidden, Texas, Friday night. He suffered severe scalp wounds and bruises as the result of his alleged mistreatment.

Adams said two armed and masked men took him from the station lunchroom at Glidden after his protests had been silenced by a blow over the head with a pictol butt. He was thrown into an automobile and the party, augmented by other masked men, drove toward Weimar, he said, adding that his reiterated protests were stopped by his captors choking him. Finally the automobile was stopped and Adams hurried into a pasture where he was permitted to talk. Finally, he said one of the masked men threw a flashlight into his face and exclaimed: "We have the wrong man."

TWO KILLED AND FOUR INJURED AS EXPLOSION RESULT

By Associated Press.

TOPEKA, Kan., July 11.—Niles Ross, 28, an oil well shooter of Paola, Kan., and his wife, are dead and four persons are in local hospitals suffering from injuries as a result of a collision of two automobiles fourteen miles south of Topeka late yesterday afternoon. Ross' car contained six cases of dynamite and 1000 pounds of nitro glycerin and a supply of ignition caps but they did not explode.

Mrs. Ross was formerly Miss Ida Nelson of Bartlesville, Okla.

The four injured will probably recover.

TROOPERS ARREST STRIKING MINERS

By Associated Press.

WILLIAMSON, W. Va., July 11.—Led by officers of the state police, a force of 85 militiamen and troopers today went to Lynn and Blackberry City, 12 miles east of here, and arrested 26 men who were charged with being implicated in the burning of a coal company's store at Lynn several weeks ago. The militiamen and troopers confiscated and number of guns.

CITY ATTORNEY SEEKS TO RETAIN OFFICE

FORT WORTH, July 11.—R. Bonna Ridgeway, former corporation counsel, through his attorney, Judge Ocie Speer, filed a mandamus petition in the 48th district court here today, asking the court to compel the city commissioners to recognize him as corporation counsel and prevent their dismissal of him from going into effect.

PLAN SHIP BUILDERS WAGE REDUCTION

PHILADELPHIA, July 11.—Wage reductions effective August 1 or soon thereafter are planned in every shipbuilding district along the Atlantic seaboard and the Gulf of Mexico, the administrative council of the Atlantic Coast Shipbuilding Association was informed at its monthly [illegible]

WURZBACH FLAYS TEXAS DELEGATION IN CONGRESS FOR TARIFF OPPOSITION

BY BASCOM N. TIMMONS,
Record News Staff Correspondent

WASHINGTON, July 11.—In his maiden speech in the house today, Representative Wurzbach, lone Republican member from the Lone Star state, said it was the universal opinion of the Republican side of the house that no delegation ranks higher in that body than the Democratic delegation from Texas. He then proceeded to berate the Texans for their opposition to the tariff bill, excepting only John Garner to whom he referred as " the wisest of you all because Garner had voted for the emergency tariff bill."

Garner, it will be remembered, voted for the Fordney emergency tariff bill which was vetoed by President Wilson, under the belief that it would help the farmer, but when the measure was displaced by the Young emergency tariff bill, he voted against it because of the American valuation provision and anti-dumping clause, which he said, made it a manufacturers' tariff under the guise of farmers' relief.

Wurzback declared that 80 per cent of the people of Texas were in favor of a protective tariff, and warned Texas members "who have senatorial bees in their bonnet and that includes about five-fourths of them," to stand on a policy of protective tariff or they would have the "tallest explaining" of their lives to make to their constituents.

Texas Democrats will be given a chance to vote for a tariff on oil and hides and cotton, he said, and warned them that an adverse vote would mean a Republican senator from Texas.

"Why haven't you put an amendment in for a tariff on cotton cake?" Representative Blanton asked him.

"I hadn't thought of it," replied Wurzbach.

"Well," said Blanton, "you are representing a Texas constituency that is thinking about it." Another Republican asked Blanton why he had not recommended such a duty before the committee. Blanton replied it would have been no use but said he would vote for such a tariff even though he voted against the bill. "That's the trouble with you Democrats," reported Wurzbach, "you talk about sectionalism, yet you want to vote for a tariff on products of your own state at the same time objecting to it as a national policy."

DE VALERA TO MEET PREMIER ON THURSDAY

Leader of Irish Republicans Agrees to Confer With Prime Minister for Peace Discussion.

By Associated Press.

LONDON, July 11.—Premier Lloyd George and Eamon De Valera will meet in London on Thursday at a place not yet designated to begin the preliminary conversations in an effort to arrive at a settlement of the Irish question.

The premier was notified by the republican leader today that he was coming to London on that date. It is understood his colleagues will include Arthur Griffith, founder of the Sinn Fein, Prof. John MacNeill, E. J. Duggan and Michael Steins, Sinn Fein member of parliament.

The British premier's colleagues have not yet been announced.

Meanwhile the truce agreed upon last week became effective in Ireland at noon today, with the exception of Belfast, which yesterday experienced one of the most frightful days of fighting and bloodshed in its history.

HOLD FIREMAN IN CONNECTION WITH EXPLOSION

By Associated Press.

EL PASO, July 11.—The preliminary hearing of Charles F. Robinson, fireman for the Galveston, Harrisburg and San Antonio railway who is being held in connection with the death of Engineer W. F. Bohlman, last Friday, will be postponed until the authorities can determine just where Bohlman was killed, officials of the railroad in El Paso announced today.

Bohlman's body, with a bullet hole in the head, was found along the track after the boiler of his freight engine had exploded near Alpine. Officers of Presidio county maintain, according to the railroad officials, that the murder occurred in that county, and that the hearing should be held at Marfa, the county seat. Brewster county authorities, it is said, insist the hearing should be held at Alpine.

Robinson is being held, railroad officials said, in an effort to fix responsibility for Bohlman's death in spite of the fact that employes of the railroad, friends of the men and the engineer's widow, all declare the engineer and the fireman were the best of friends.

COOLS CONGREGATION WITH ICE AND FANS

By Associated Press.

EAST ST. LOUIS, Ill., July 11.—With the thermometer registering well above 90 degrees, Rev. Francis Geyer of the First Methodist church preached to a cool congregation here last night. Behind him on the pulpit twelve 100-pound cakes of ice had been placed before a large electric fan which plared cool breezes over the worshippers. Artificial snow was [illegible]

CORN CROP IN DISTRICT IS ABOVE NORMAL

Local Elevator Is Advised That Section Adjacent to Wichita Falls Will Produce Heavy Yield.

Prospects for the best corn crop in ten years are bright in the section right around Wichita Falls, according to reports received by T. P. Duncan, manager of the Wichita Mill and Elevator Company here. From the reports by government agents as well as from the growers themselves the estimate of a crop of a little better than normal acreage and of record quality is not thought premature at this time.

Weather conditions this year have been extremely favorable to a bumper corn crop, Mr. Duncan says, and the farmers have expressed the intention of moving their crops early this year.

While the movement of wheat is not quite as large as when the harvest first started, the reports from the elevators and railroad offices in this section say that the traffic in wheat is holding up well.

Contrary to some reports there is no shortage of grain cars anticipated by the railroads this year and the lines in this section estimate they will be able to handle all of the wheat for export in good time.

CORPUS CHRISTI TO WELCOME NEW CATHOLIC BISHOP

By Associated Press.

CORPUS CHRISTI, Texas, July 11.—Preparations were completed today for ceremonies following the arrival here late today of the Right Rev. E. B. Ledvina, bishop-elect of the Roman Catholic Church in the diocese of Corpus Christi.

The bishop was to be escorted to a local hotel this evening by a procession including city and county officials, Catholic organizations, clergymen and laymen. Addresses of welcome on behalf of the city by Mayor P. G. Lovenskiold and of the diocese by Judge W. B. Hopkins of the 28th district are to be made, after which the bishop will respond concluding today's program.

Enthronization ceremonies and high mass solemnized by the new bishop constitute the program for tomorrow morning. In the afternoon and evening there will be a reception in Bishop Ledvina's honor by the children of the diocese and their elders.

NEW YORK WIDOW MARRIES MARQUIS

By Associated Press.

LONDON, July 11.—The marriage Saturday of the Marquis of Calvatone (Don Giralamo Sommi-Picenardi) and Mrs. Blanche Vogel of New York, as announced in the London Times today, was a very quiet one.

The bride is a daughter of Mrs. Siegel of Chicago and was the widow of the late Frank Vogel of New York. The marquis is a captain in the [illegible]

British Pleased With Proposal, Lloyd-George Declares in Speech to House of Commons.

By Associated Press.

LONDON, July 11.—President Harding's message looking to the calling of an international conference on the limitation of armaments, has been received with the utmost pleasure by Great Britain, Mr. Lloyd-George, the prime minister, declared in the house of commons today.

Speaking on the subject of the American communication the prime ministed said: "I need not say that we welcome with the utmost pleasure President Harding's wise and courteous initiative."

The house cheered this statement and the premier added:

"In saying that, I speak for the empire as a whole."

The premier said China would be treated as an independent nation in the treaty of Pacific affairs.

"The world has been looking to the United States for such a lead," Mr. Lloyd-George declared in referring to President Harding's message. "I am confident that the house will esteem it as an act of far-seeing statemanship and will wholeheartedly wish it success. No effort will be lacking to make it so on the part of the British empire, which shares to the full the liberal and generous spirit inspiring it."

Colonel George Harvey, the American ambassador, was in the gallery to hear the statement.

Mr. Lloyd-George, first referring to the Anglo-Japanese treaty, said the Japanese government took the view that no notice of denunciation of the treaty had been given, and that this view also was held by Lord Curzon, the foreign minister. The matter was referred to the lord chancellor, who after a consultation with the law officers of the crown held that no notice had yet been given and that the treaty, therefore, remained in force until denounced. It was, however, Mr. Lloyd-George said, the desire of both parties that the agreement be brought into complete harmony with the covenant of the league of nations.

JAPANESE CHAMBER URGES REDUCTION

By Associated Press.

OSAKA, Japan, July 11.—The chamber of commerce has followed its recent investigation of the question of reduction of armaments by sending to the cabinet a memorial expressing the hope that the government will take the initiative in proposing a reduction of armaments, so that it can be carried out in conferences with the British and American governments. The memorial says:

"The principal reasons for our advocacy of the reduction of armaments are: First, our desire to avoid from the humanitarian point of view, the ravages of war; second, our desire to safeguard the world's peace by avoiding endless competition among the powers in military.

TAFT TAKES OFFICE OATH AS JUSTICE

Simple Ceremony Marks Elevation of Former President to New Position.

By Associated Press.

WASHINGTON, July 11—William Howard Taft was sworn in today as chief justice of the United States.

The simple ceremony of elevating the former president to the supreme court was performed in the office of Attorney General Daugherty by Justice Hoehling of the district supreme court, in the absence from the city of the justices of the supreme court. Those present included Mr. Taft's brother, Henry W. Taft of New York, and John T. Adams, chairman of the Republican national committee.

Later Chief Justice Taft went to the White House to pay his respects to President Harding. He was accompanied by Mr. Daugherty.

As chief justice, Mr. Taft will receive a salary of $15,000 and he will be the only member of the supreme court to pay an income tax as he is the first justice named since the income tax law became effective.

ROBBED OF CLOTHES WHILE ON PULLMAN

By Associated Press.

SHREVEPORT, La., July 11.—H. E. Baker of Denver, Colo., was robbed of "all of his clothing," $80 in cash and jewelry valued at several hundred dollars, while asleep in a Pullman early today, according to a report to police. The Texas and Pacific railroad temporarily provided him with raiment, it was said.

The Weather

West Texas: Tuesday and Wednesday generally fair.

Oklahoma: Tuesday, partly cloudy, probably scattered thunderstorms; Wednesday, partly cloudy [illegible]

HARDING TO URGE BONUS BILL DELAY

President Will Appear in Person Before Senate Today and Request Postponement of Definite Action.

Republican Leaders Assure Him Motion to Recommit Measure Will Be Adopted in Upper House.

By Associated Press.

WASHINGTON, July 11.—President Harding plans to appear before the senate tomorrow and ask for temporary postponement of the soldier bonus bill.

Plans for the president's address to the senate were discussed late today by the executive with Senator Lodge of Massachusetts, Republican leader, and Senator Curtis of Kansas, Republican whip. It is understood that the bonus bill will be the only subject touched upon in the address and that suggestions for a joint address to the congress or the transmission only of a message have been abandoned.

The president, it was said, had expected to address the senate today, but was prevented by pressure of other business. He is now expected to speak in the senate chamber tomorrow afternoon, but, if delayed further, it is expected he will do so not later than Wednesday.

Second Time Before Senate

It will be the second time President Harding has addressed the senate, the first time being immediately after he was inaugurated when he presented in person his cabinet nominations at an executive session.

Decision to address the senate on the bonus bill at the earliest opportunity was reached by the president in conference with the Republican leaders while the senate was debating the measure.

Senators Lodge and Curtis were said to have given him assurances that a motion to recommit the bonus bill would be adopted. At the conference the entire legislative situation was said to have been discussed, although it was added the president in speaking to the senate would not discuss tariff or tax legislation.

When the senate resumed consideration of the soldier bonus bill today Senator Norris, Republican, Nebraska, introduced an amendemnt "directing" the secretary of the treasury to collect interest due on all allied debts, the fund to be set aside for the bills expense.

Cuba Pays Interest

Senator Norris said he was advised by the treasury that accrued interest on the foreign loans on May 15 was $922,000,000. Greece and Cuba alone, he said, had paid all the interest.

Senator Reed, Democrat, Missouri, suggested the European nations apply towards their debts "money they are now spending in fights over there."

"It is time to get out of dreamland," he added. "It is time for Europe to stop fighting and to begin paying."

Senator Watson, Republican, Indiana, objected to the provision of the Norris amendment directing the secretary of the treasury to collect the interest due on foreign loans, explaining that the provision might be a direction to do the impossible.

Senator McCumber said he could see no reason why receipts from foreign loans should be applied to any specific indebtedness.

FOREIGN EXCHANGE SUFFERS REACTION

By Associated Press.

NEW YORK, July 11.—Although international developments over the week-end were mainly favorable, foreign exchange in this market today experienced another sharp reaction.

British demand bills opened at 3.63 5-8, a decrease of about 2 1-2 cents from last week's final price and then dropped to $3.62 1-2.

This compares with the high rate of $4 made last April and wipes out all the advance made by British exchange since early in the year. Other European rates dropped 5 to 15 points.

WOMAN ASKS HALF MILLION DAMAGES IN LIBEL SUIT

Special to The Record News.

DALLAS, July 11.—One of the largest libel suits ever known in the state of Texas was filed here this morning, when Mrs. Ernestine Dail asked damages of $500,000 from C. M. Caubie, who she alleges willfully and maliciously sought to injure her reputation in the community in which she lived and that he gave false testimony before a grand jury in Schackleford county.

CREW OF MUTINEERS WILL BE RETURNED

By Associated Press.

NAPLES, July 11.—The crew of the American steamship Pocahontas, which arrived here Monday after a voyage of more than a month from New York, during which there was continual friction between the officials and the men, will be returned to the United States by the steamship Argentine which sails on Tuesday.

The captain of the Pocahontas has accused the crew of sabotage and charges of cruelty were filed by the crew against the captain. The case has been under investigation by the American consul.

HENRY ZARNOW DROWNED NEAR BURKBURNETT

Fourteen-Year-Old Boy Falls From Raft Into Tank and Drowns.

Special to The Record News.

BURKBURNETT, July 11.—Falling from a raft on which a number of boys were playing in a surface tank four miles west of here, Henry Zarnow, 14-year-old son of Mrs. Tom Jennings of this city, was drowned Monday afternoon at 6:30 o'clock.

Numerous unsuccessful efforts were made by playmates of the boy to drag him back on the raft. The boy was unable to swim. One man, whose name could not be learned, was reported to have barely escaped drowning, when he ran to the pool and swam to the spot in an effort to save the boy.

The mother of the boy, who was prostrated with grief, has been placed under the care of a physician.

The father of the boy, who lives in Fort Worth, has been notified. Funeral arrangements are being delayed pending an answer from the father.

CATTLEMEN DEMAND AID FOR RANCHES

Besiege Sentaors and Representatives to Formulate Substitute Plan to Protect Livestock Industry.

Officials of Administration Fail to Launch Tangible Project for Assistance of Cowmen.

By BASCOM N. TIMMONS,
Record News Staff Correspondent.

WASHINGTON, July 11.—Cattlemen are besieging senators and representatives for some plan to protect the livestock industry as a substitute for President Harding's plan which fell through because of an indisposition of the big bankers, depended on for the loans, to make up the $50,000,000 needed.

The plan involved raising money to ship such stock from the producing territory to the grass ranges of the Dakotas, Wyoming, Montana and Idaho.

It was announced several weeks ago, after the president and Secretary Melon had conferred many times with bankers of New York and other financial centers, the eastern banks were to provide $25,000,000 and the western banks $25,000,000. Launching of the scheme seemed assured, but now the whole plan has flivered.

President Harding was very enthusiastic over the proposal to help the livestock people. He expected great results. Those conversant with the situation, however, declare this failure to promote a normal condition in the livestock industry is only one aspect of the general economic oppression, for which they partly blame the republican senate in its failure to ratify the treaty of Versailles.

The pool promised months ago to improve the cotton market by providing money to move the surplus cotton to foreign countries where it is in demand has not materialized. Efforts to get the movement going failed and those behind them ceased trying.

Government officials said today that no real headway in that direction has been made. Nothing definite has been achieved.

Secretary Hoover helped to launch various plans to start the county toward normal conditions, but it is now said by some of his friends that he has not been able to report any progres.

Democratic leaders who have been looking on while the Harding administration functioned are now preparing to impute the financial depression to the lack of a foreign policy on the part of the president and senate republicans. Big bankers have told the president that if some definite, popular foreign policy is not carried out, conditions will grow worse instead of better.

SEYMOUR JUDGE ON BENCH HERE

Taking the place of Judge P. A. Martin, Judge J. A. Milan of Seymour occupied the bench of the 89th District court Monday when court opened. Judge Martin went to Seymour Sunday to try a case in district court there in which the city of Seymour is a party. Judge Milan, because of the interest of the city in the case, requested an outside judge to conduct the case.

It is expected that Judge Martin will be absent from the city several days in the event no delay is asked in the trial of the case. Judge Milan will take his place here in the 89th District until his return.

INSURANCE MAN DIES.

By Associated Press.

HARTFORD, Conn., July 11.—Edward V. Preston, 84, general manager of agencies of the Travelers' Insurance company, and widely known in the insurance business, died at his home here last night.

ASKS CRUDE BE PUT ON FREE LIST

Action Stabs to Death Proposed Advalorem on Importations of Mexican Product to United States.

Last Ray of Hope for Producers of This Country Goes A-Flicker With Letter to Fordney.

BY BASCOM N. TIMMONS,
Record News Staff Correspondent

WASHINGTON, July 11.—The proposed tariff of 25 cents a barrel on fuel and 35 cents a barrel on crude oil died today, stabbed to death at the hands of its supposed friends, the Republican party which has always stood for the protective principle.

The last ray of hope for the tariff flickered out today when it became known President Harding had sent a letter to Chairman Fordney of the ways and means committee asking that oil be placed on the free list, with a proviso that the president of the United States may at any time proclaim a duty, as a weapon for reciprocity agreements with Mexico.

Chairman Fordney will make public the Harding letter when the oil schedule is reached Thursday.

Fordney Will Aid

It is understood that Fordney replied to the president saying that he would aid in carrying out the president's desire.

Just one chance remains for the tariff on oil and that rested with the little band of 131 Democrats.

If the Democrats voted solidly for the 25 cents on fuel and 35 cents on crude they might get enough support from the Republican side to keep the tariff on.

But there is no indication either that the Democrats will vote solidly for even so low a tariff, or that enough Republicans can be found who will risk the whip and lash of the white house to vote for the measure.

The Republican leaders in the fight for a tariff—Watson of Pennsylvania, Chandler of Oklahoma, Bowers of West Virginia and Wurzbach of Texas—however, are expected to stand firm for the tariff, despite executive interference.

Hughes Requested It

It is understood that President Harding sent the letter to Fordney at the request of Secretary of State Hughes, who told the president that the state department is embarrassed by the oil duty proposed, and that the whole question of straightening out the tangle of Mexico relations is involved. Whether or not the supporting letters, which it has been reported Secretary of the Navy Denby and Chairman Lasker of the shipping board were writing, were transmitted by the president to Chairman Fordney could not be learned.

Endanger National Defense

The Denby letter was reported to say that the national defense would be endangered by the tariff and Lasker is reported to have complained that it would cripple the American merchant marine.

Previous to the news that the president had sent the letter to Chairman Fordney, it became known that eastern refineries of Mexican crude, working through chambers of commerce and various organizations of manufacturers in New England, as well as by direct application to governors of states, have been bombarding congressmen with requests to strike out the tariff on Mexican oil.

Governors Fight Measure

Governors Lake of Connecticut, Cox of Massachusetts and San Souci of Rhode Island pledged their support to help defeat the tariff and Governor Brown of New Hampshire was said to be ready to join with other governors.

These northeastern refiners and the governors asserted that a large percentage of the industries of the northeast are dependent upon fuel oil and under a tariff would be compelled to return to the use of coal, with a corresponding increase in fuel costs.

Independent refineries in the northeast generally use only a few of the first processes of refining, obtaining gasoline and kerosene, the remaining product, being sold for fuel oil, according to these informants.

It is impossible, even at the low prices now prevailing for domestic crude to ship from the mid-continent fields to the northeast in competition with much cheaper Mexican product, they are telling members of congress.

Chandler Urges Tariff

Despite the Harding letter Congressman Chandler of Oklahoma is ready to take the floor and urge a straight out tariff instead of the reciprocity agreement. Chandler has collected a mass of data of statistics from oil corporations and from the department of commerce.

His argument will be that the price of gasoline can be lowered to 15 cents a gallon if the tariff is enacted.

He will also attempt to show that

(Continued on Page Eight)

KANSAS CITY IMPRESSED ON RECENT VISIT

A permanent place in the minds of Kansas City business men was won by the good impression made upon the representatives of the Kansas City chamber of commerce on their trip here on the trade excursion, according to C. W. Reid, active vice president of the City National Bank of Commerce, who returned Monday from a business trip to that city.

The wide publicity given this city on this trip, Mr. Reid says, has helped this city greatly in prestige. All of the business men with whom he talked, Mr. Reid says, were impressed with the future possibilities of Wichita Falls as well as the permanence of the present position of commercial importance as a distributing point.

Kansas City was sweltering in a severe hot spell during his stay, Mr. Reid says, and a number of people were overcome by the heat there.

"Wichita Falls people appreciate more the climate here after taking a trip to some of the less favorably situated cities in the north where the climate is more humid," Mr. Reid says.

Business men in the north are still depressed to a certain extent over the business outlook, but they all believe that business will improve in the fall, he said.

BUREAU TO ESTABLISH POISONERS

By BASCOM N. TIMMONS
Record News Staff Correspondent

WASHINGTON, July 11.—The rapid expansion of weevil poisoning throughout the Southern states has made necessary the establishment of a number of new field stations by the Bureau of Entomology, United States Department of Agriculture, throughout the weevil-infested territory. Four of them are in Texas. These have been located to serve as wide a range of districts as possible, and with special reference to securing points representative of the most important variations in local conditions which have a direct bearing on weevil poisoning.

Usually two or more men are connected with each station, one of whom will be engaged upon research work to determine the most efficient methods of poisoning the weevil under conditions represented by that station. The other will be engaged in surveying weevil and cotton conditions throughout the surrounding district and, in connection with this work, will be available to assist and advise all farmers who are poisoning. It is the intention of the Department of Agriculture to try to reach every individual farmer who is poisoning, and assist him in planning his campaign, assembling and starting his dusting machines, etc.

The new Texas stations are located at Victoria, Denton, Taylor and San Benito.

In addition, a number of men are assigned to more or less irregular duty in the districts not accessible to these stations.

SHOWER MONDAY GIVES WEATHER COOLER FEELING

Wichita Falls basked in cool breezes and the usual swelling of the chest of proud citizens at the summer resort weather was noticed Monday following the shower of Sunday night and Monday morning. For several days the torrid atmosphere has made local people think of such things as vacations and the relief was very welcome.

The rain, though not hard nor prolonged was general in this section, the local railroad offices reported Monday.

HOUSTON MAN SAYS HE IS HAPPY AS BOY

Tubeville Says It's Great To Feel Like He Does—He Had Suffered Almost Lifetime

"When a man has suffered from stomach trouble practically all his life I have and then finds something that fixes him up so that he eats anything he wants and never has a touch of indigestion it's time for him to talk for the benefit of others. This is the way I feel about Tanlac. It rid me of the greatest curse of my life and I know there are lots of other people who are looking for just such a medicine and don't know where to find it," said George Turbeville, 1013½ Preston street, Houston, Texas.

"As far back as I can remember I had dull pains all through my ribs and a gnawing feeling in my stomach. Everything I ate soured and turned to gas that would make me swell up and suffer agony. I got to the point where the only thing I could eat was soft-boiled eggs and I couldn't always sleep and would walk the floor for half the night. I couldn't half work either, and it seemed to me that it was only a question of time when I would have to give up.

"This was my condition when I began taking Tanlac. I expected some help of course, but I had no idea it would take hold of me the way it did and make a new man out of me. Why, I feel different in every way. Not only is my digestion perfect but I sleep like a log every night, jump out of bed in the morning feeling fine, eat a big breakfast and go off to work as happy as a boy. It's great to feel like I do. I know if Tanlac could help me it can help anybody."

Tanlac is sold in Wichita Falls by Miller Drug Store; in Electra by Tarlton Drug Store; in Burkburnett by West End Drug Store, and by all leading druggists.—Adv.

Town Topics

Fred R. Largent, secretary of the Nash Hardware Company of Fort Worth, is in the city on business.

Miss Ida Parrish is visiting in Oklahoma City.

Miss Ruth Hawkins of Oklahoma City, who has been visiting here for several weeks, leaves for her home today.

E. J. Valentine of Fort Worth, traveling freight agent of the Cotton Belt, is in the city on business.

Percy Faires, soliciting freight agent of the I. & G. N. Railroad, with headquarters in Fort Worth, was in Wichita Falls Monday.

Tommy Cochran returned here Monday from Austin where he has been visiting his parents.

Frank Kell left Monday afternoon for his ranch in New Mexico.

Mrs. J. S. Nelson is back from a visit in Fort Worth and Dallas.

Mrs. E. Francis and daughter left Monday afternoon for a visit in Meridian.

J. L. Downing left Monday for a six weeks' vacation trip to Salt Lake City, California and coast points.

Kenneth A. Millican, manager of the efficiency department of the Bankers' Utilities Company of San Francisco, is in the city for a few days on business.

Frank Nicholson is back from a visit in Vernon.

H. G. Smith, division freight and passenger agent of the Katy here, is back from a business trip to Birmingham, Ala.

Mrs. D. D. Hatt of Dallas is expected here for a visit with her brother, R. O. Caldwell, and family.

A sunrise meeting of the young people's societies will be held next Sunday morning, July 17, in Bellevue Park. A special program will be given and everyone is invited, the announcement says. The meeting will begin at 6:30 a. m.

J. A. Gardner of the Gulf Production Company is on crutches as the result of wrenching his knee in a baseball game Saturday.

Mr. and Mrs. Frank Hodgins are in Fort Worth where Mr. Hodgins is attending a meeting of the traveling salesmen of Swift and Company.

Mrs. Eugene Liepold left Monday for Colorado to spend the summer.

Joe H. Jones has returned from a business trip to New York and Washington.

Chief of Police Huff is confined to his home with a slight cold. During his absence Detective Chief Boyd is in the chair.

Elizabeth, little daughter of Mr. and Mrs. J. C. Hanks, is reported very low at a local hospital from typhoid fever which developed during convalescence from an operation for appendicitis.

Mrs. Julian A. Bobo and children, Orville and Edna, have returned from Austin and Killeen, where they have been guests of relatives and friends for several weeks.

John D. Rieger, of the First National Bank, has gone to St. Louis, on his vacation.

Miss Ester Cammack, of the First National Bank, is spending her vacation in Quanah.

C. W. Reid, active vice-president of the City National Bank of Commerce, has returned from a business trip to Kansas City.

Mrs. J. C. Bonner, of 1006 Broad street, is on a two months visit with relatives in Arkansas and Louisiana.

Ward Bell and Shelby Owens spent Sunday in Medicine Park.

H. L. Childers was in Fort Worth Sunday.

H. H. Hamlin left Monday for Frederick.

C. E. Basham, vice-president of the City National Bank of Commerce, has returned from a business trip in West Texas.

J. T. Turk, of Waco, is in the city on business.

Guy Wade and wife, of Duncan, Oklahoma, were in Wichita Falls Sunday.

A. A. Kaufhold, formerly of this city, now located in Duncan, spent the week end here.

Loren Stone, son of Mr. and Mrs. L. E. Stone of this city, who has been attending the Chicago Academy of Fine Arts, is visiting his parents.

J. C. Barney, of Fort Worth, is in the city on business.

Jack Barnard, of the P. B. M. store, has gone to New York on a buying trip.

O. M. Smith, general agent of the Denver railroad, was in Fort Worth on business the week end.

KANSANS ARREST MAN WANTED HERE

With the apprehension of a man in Salina, Kan., wanted here on an alleged charge of complicity in robbing the Wooten Grocery Co., of some 25,000 cigarettes, a quantity of sugar, evaporated milk and other groceries, police declare that they have completed the apprehension of all guilty parties in that case.

City Detective P. E. Hunter left Saturday to return the man to this city to face charges of theft of over $50, according to the announcement of Detective Chief W. A. Boyd.

A bat is supposed to be able to absorb and digest in one night food three times the weight of its own body.

Wit is a dangerous weapon, even to the possessor, if he knows not how to use it discreetly.—Montaigne.

MOTHERS' CLUB TO BE FORMED TO AID SCOUTS

Organization of a "Mothers' Club," composed of mothers of the boy scouts, will be completed at the meeting of Troop 6 of the Wichita Falls scouts Friday night at 7:30 o'clock at the First Methodist church, South. The meeting will be "parents' night" and all of the fathers and mothers of the members of this troop are invited.

While the idea of a mothers' club in connection with the boy scout organization is new in Wichita Falls it is not new in other cities and is said to be an agency for better work in the movement. Among the aims of such an organization is said a better spirit of understanding and cooperation between the scouts and their parents.

The boy scout drum corps will meet Tuesday evening at 7:30 o'clock at the Methodist church, South, at the corner of Tenth and Lamar for practice.

A hike and all-night camp will be enjoyed by members of Troop 6 Tuesday night and Wednesday when they will go to the Red and Gun club seven miles west of Wichita Falls on the river. They will leave here at 5 o'clock Tuesday afternoon, pitch camp that night and return the next day.

Scoutmaster Herold White is acting executive in charge of the local office in the absence of Scout Executive Taylor.

AFGHAN PRINCES TO BE EDUCATED AT CAMBRIDGE

Royalty bowed to a steamship company recently when Princess Fatima of Afghanistan and her three sons were forced to cross the Pacific ocean as second class passengers. The royal party embarked at Hongkong, forced to take what other passengers had left, and arriver at San Francisco boiling hot and threatening to take the matter up with diplomatic officials.

Through the eldest prince, Gudar Mohammed Haskin Khan, the princess, who is a relative of the shah of Persia, explained that the purpose of the trip is to install her three sons in Cambridge university, England, where they will study engineering. Hashim is the only one of the party who speaks English fluently. He cheerfully related the family history and plans for the future, in addition to treating a reporter to a lengthy exposition on the Mohammedan religion and the possibilities of railroad and motor car transportation in Afghanistan.

Jade Gem in Nose.

Princess Fatima wears imbedded in her ample nose a clack jade, set in gold, to denote her royal rank. She is the proud possessor of the famous Darayai Nur diamond, said to be the most valuable uncut gem in the world, says the San Francisco Chronicle.

Passengers on the Taiyo Maru, the liner which carried the royal party report that the Afghans were decidedly "miffed" when, in addition to submitting to second class passage, the added indignity of no official recognition was heaped upon their unyielding heads. It seems no royal personage greeted them when they boarded the steamer, and the only celebration when they disembarked was the customary fanfare of motor car horns. The party will pay its respects to President Harding in Washington before proceeding to England.

The eldest prince commented on the number of unveiled women in America, but admitted that he has seen 'em that way before. It seems the younger flappers of court circles, demoralized by the Afghan equivalent of jazz, are appearing at informal social affairs veilless.

Superstition Hinders Education.

Afghanistan is strong for military training, the prince said. Every man serves three years in the army, and a great standing army is maintained in addition. The main difficulty in instituting educational reforms is the superstition of the lower classes, he said.

In one respect, Afghanistan and the United States are alike, yet even there they are different," the prince said, emulating Mr. Chesterton at his paradoxical best. "We, too, have prohibition, as strong drink is prohibited by the Mohammedan religion. The difference is that at home it prohibits."

ROBBERS GET $19,000 IN SOFT DRINK STAND

By Associated Press.

NEW YORK, July 11.—Five robbers today held up the cashier and assistant cashier of the Horton Ice Cream company outside the company's offices on East Twenty-fourth street, and escaped in an automobile with $19,000 in cash. The employes were starting for a bank with the money in a satchel.

LUCKY STRIKE
Cigarette
To seal in the delicious Burley tobacco flavor.
It's Toasted
The American Tobacco Co.

DEFER LUNCH IN RESPECT TO L. LITTLE

No meetng of the Kiwanis Club was held Monday out of respect for Layton H. Little, one of the active members and workers, who drowned Sunday. Several members of the club went to the funeral in Waco. The news of the death of the fellow member and friend was received with sadness by the local Kiwanians.

The next meeting of the club will be held Monday, July 18.

MINE BOSS SENDS WRONG DOERS TO CHURCH SERVICES

By Associated Press.

PINEVILLE, KY., July 11.—"Drunk and disorderly! Go to church morning and night and Sunday school every Sunday for five weeks."

Verdicts something like this rendered by the superintendent of a coal company at Black Mountain, 50 miles up the Cumberland Valley from here have cut trouble to a minimum, acording to Rev. Ollie Reagan, superintendent of the Southeastern district of the Kentucky Conference of the Methodist Episcopal church.

The church maintains a community house and community work in the Black Mountain camp.

This scheme of "punishment" for disorders at the camp was conceived and carried out by A. W. Miller, the superintendent of the company, according to the Rev. Mr. Reagan. There had ben considerable drinking, shooting and other trouble in the camp. The superintendent became "sold" on the community program and decided that if he could sell the employes of the company it would have a tendency to maintain quiet.

So when a man got drunk and fired his pistol or created other trouble he was brought before the superintendent. Evidence was heard and the decision of the superintendent rendered. In every instance the order was that the man should either get out of camp at once or accept the alternative of going to Sunday school morning and evening services for a given number of Sundays.

The number varies, according to Rev. Mr. Reagan, with the superintendent's idea of the seriousness of the offense.

"Penalized" men must report each Monday morning to the superintendent whether or not they went to church. If they did not go they must give a reason and the superintendent is the judge as to the validity of the reason.

Reagan, has been that the camp is rapidly becoming one of the most orderly in the mountains, while the Sunday school has more than 200 regular attendants and morning and evening services are attended by from 200 to 300 persons.

M'PHERSON TO ADDRESS CLUB LUNCHEON TODAY

In addition to the feature address of the day on the Wichita Falls irrigation project by A. M. McPherson, a short address will be made before the University Club luncheon, Tuesday by Mr. Milliken, efficency expert of Los Angeles, it was announced Monday.

The luncheon will be held at the Kemp Hotel.

HIGH SCHOOL GRADUATES

Miss Beatrice Clark, Glee Club '18 and '19, Girls' Club '20 and '21, Speakers' Club '21. Miss Clark is the daughter of Mrs. Majorie Clark, 1315 Seventeenth Street.

Miss Elizabeth Cole, Glee Club '18 and '19, Girls' Club '21. Miss Cole is the daughter of Mrs. Elizabeth Cole, 1506 Austin Street.

EL PASO MAN WAIVES PRELIMINARY TRIAL ON MANN ACT CASE

Hubert A. Smith of El Paso, arrested Friday night by police officers, and against whom a charge of transporting a woman in violation of the Mann act was filed Saturday by federal officers, waived a preliminary hearing before United States Commissioner Lantz Monday. His bond was placed at $2000.

The complaint filed Saturday charges Smith with having transported a woman from Duncan, Okla., to Electra, for immoral purposes. The woman is a resident of this city.

FIND OLD ROMAN HOUSES

Commendatore Giacomo Boni, to whose skill and activity so many of the archaeological treasures of the Roman Forum and the Palatine are due, states that three very interesting houses have just been brought to light under the imperial palace of the Caesars.

One of these houses, and the most ancient of the three, belongs to the republican period, and according to Signor Boni, is the identical building in whose cellars the conspirators met. The second is the house which Augustus acquired from Hortensius, and which became the the nucleus of the great imperial palace. The third was the property of the Gens Claudia, or more exactly of Livia, the mother of Tiberius.

In the house used by the Catiline conspirators there have been found some fine Etruscan decorations in an excellent state of preservation, besidesa number of vases. Near the house of Livia, some curious mosaics have come to light, mosaics of a type hitherto unseen, according to Signor Boni. These mosaics imitate oriental carpet work, and are made of small, variously colored stones taken from the beds of rivers. The effect is wonderfully fresh and original.

What is wrong with your skin?
Clogged or enlarged pores, blotches, roughness, etc.? Try Resinol Soap and Ointment. They usually overcome such troubles promptly, easily and at little cost.
Sold by all druggists.
Resinol

98c DAY— —98c DAY
TODAY'S BARGAINS
NOTE PRICES—
Bargains Worth Considering

One lot Camisoles, extra special (1 to a customer) 98c
Kid and Patent Leather Pumps, $6.50 values 98c
Ladies' Middies, $1.98 value 98c
Ladies' Muslin Teddies, $1.98 value 98c
Ladies' Knit Unions 75c value 2 for 98c
House Dresses, $1.75 value 98c
Ladies' Fibre Silk Hose, 65c value, 2 for 98c
Wash Blouses, $1.50 value 98c
Wash Skirts, $2.00 value 98c
Girls' Gingham Dresses to $2.00 values 98c
Kiddies' Canvas Oxfords, $1.95 value 98c
Girls' Straw Hats to $4.65 value 98c
Children's black and brown Hose, 5 pair 98c
Children's White Hose, 4 pairs 98c
Boys' Kool Komfort Unions 75c value, 2 for 98c
Boys' Blouses, 70c and 95c value, 2 for 98c
Lee Junior Rompers 98c
Rompers, 98c value, 2 for 98c
Boys' Trousers to $2.25 value 98c
Boys' Caps, $1.50 value 98c

SILK SKIRTS

General clean up sale of Fancy Silk Skirts, up to $19.50 value at $5.00
Children's White Organdy Dresses to $6.50 value. To clean up at $3.00
(Sizes 6 to 12)
Children's Taffeta Dresses (sizes 6 to 12) up to $10.00 values, to clean up at $4.98
—Remember these prices are for today only.
—"Store opens at 8 o'clock."

"SAVE BY CLIMBING THE STAIRS"
The Upstairs Garment Shop
Over Woolworth's on Indiana.

SHE TOOK HER FRIEND'S ADVICE

Now is in the Best of Health Because she took Lydia E. Pinkham's Vegetable Compound

Detroit, Mich.—"I was not feeling well for several years and never was able to eat any breakfast and always complained of a headache or tired feeling which at times required me to stop my work and rest. I have never had a physician and never took any medicine for it until yours was recommended to me by a neighbor whom I used to visit frequently. I took four bottles of Lydia E. Pinkham's Vegetable Compound, and now I am in the best of health and enjoy doing my work every moment of the day."—Mrs. L. M. DARRAS, 46 Howard St., Detroit, Mich.

It is not always in business that a woman is forced to give up her work on account of ill health. It is quite as often the woman who does her own work at home. When backaches and headaches drive out all ambition, when that bearing-down sensation attacks you, when you are nervous and blue, the one great help for such ailments is Lydia E. Pinkham's Vegetable Compound.

COURT SIGNS BOND ISSUE TRANSCRIPT

The transcript of the $1,500,000 bond issue voted last month for the further construction of concrete roads in the county was signed Monday by the members of the county commissioner's court. The transcript signed contains several changes from that prepared three weeks ago.

It is not as yet known when the approval of the attorney general's department of the bond issue can be obtained. Wire information Monday from Austin was to the effect that the state official having charge of the approval of bond issues of that character was still away from the Austin office. It is planned to send a county official with the transcript to Austin as soon as it is learned that he has returned.

Bats are the only mammals which have the power of flight.

The bat is said by zoologists to be the most sensitive of animals.

LASKER NAMES BOARD TO OPERATE FLEET

By Associated Press.

WASHINGTON, July 11.—Appointment of J. Harston Small, New York; William J. Love, New York and A. J. Frey, Los Angeles, as the new board of operations of the emergency fleet corporation was announced late today by Chairman Lasker of the shipping board.

DRS.
Hampshire & Hoover
Skin and Venereal
316-18-20-22 Bob Waggoner Building.
Phone 2619

J. Lewis Jackson
Heavy Hauling — Garage
Big Moving and Long Distance Haulin a Specialty
209-11 Seventh Street
Phone 5756

GOLD PLUME COFFEE

Good Coffee
The Main Thing

You may get up the most wonderful dinner, but if the coffee is poor, the meal is a failure.

You can depend on Gold Plume coffee making your meal a success. It is toasted to develop the flavor. It is so accurately steel-cut the brewing is uniform and easy.

Call your Grocer this very day, and order a can, then you'll feel safe with your meal planning.

Teas and Extracts
Teas and Extracts under the Gold Plume brand are of the same high quality. You'll never change once you try them.

—LADIES, SAVE THESE ADS—When you clip six different ads, send them with the name of your grocer to Ft. Smith Coffee Company, Ft. Smith, Ark., and receive a one pound can of GOLD PLUME COFFEE.

McAFEE PRODUCE COMPANY
113 Park Street. Telephone 2358-5333
Exclusive Distributors GOLD PLUME COFFEE

New Dress Slippers of Excellent Quality

—Every one would like to know just what styles will be shown for Fall. We are in a position to show you for our most recent shipments of ladies' dress pumps and street type shoes are fashioned in those seasonable shades of leathers and fabrics that are suggestive of the season that is always welcome.

—Come and see our new patterns, ask about the styles for Fall, and offer any suggestions as to the footwear you would like to have.

—It would be a pleasure to show you at any time.

Millers
WALK OVER BOOT SHOP
9TH ST. AT 824 INDIANA
Phone 3004 Quality Shoe Store

THE RECORD NEWS DAILY PAGE FOR WOMEN

OFFICE PHONE 4383—RESIDENCE PHONE 5910

SOCIETY

LOCAL BUSINESS MEN TO GIVE PRIZES.

W. A. Frezar of the Frezar Furniture Co. and O. W. Smith of the Smith Grocery store at 710 Indiana avenue, will donate $10 and $5 respectively to be given as first and second prizes to the pupil of the High school or Junior High who writes the best story on the picture to be shown Wednesday morning at the Strand.

This is the regular kiddies matinee and the program will begin as usual at 9:30 o'clock. All who enter the contest will be required to see the picture which is "A Tale of Two Cities," featuring William Farnum. The story must not exceed 350 words, and upon completion may be returned to the Strand on or before the next Wednesday matinee.

* * *

PARENT-TEACHERS' FEDERATION TO MEET.

The Parent-Teachers' Federation will meet this afternoon at 3 o'clock at the library.

* * *

B. Y. P. U. TO ENJOY OUTDOOR BANQUET.

Members of the B. Y. P. U. of the First Baptist church will enjoy an outdoor banquet at Arcadia park Tuesday evening. All members are expected to be present.

* * *

MRS. WELLMAN TO BE HONOREE AT PARTY.

Mrs. Carl C. Eckman will entertain this afternoon at bridge at the Wichita club, honoring her house guest, Mrs. L. B. Wellman of Houston.

* * *

MRS. RANDLE HAS HOUSE PARTY.

Mrs. C. C. Randle, 1418 Fifteenth street, is entertaining as her house guests, Miss La Ferris Thames of Fort Worth, and Mrs. Ernest Metcalf and daughter of Tulsa, Okla. They arrived Monday.

* * *

WICHITANS SPEND SUNDAY ON RANCH.

Mayor W. D. Cline, W. E. Norton, E. R. Noble, G. Clint Wood, Bill McCallister and W. M. McGregor have returned from Goodnight, Texas, where they fished on the McCallister ranch. The party spent Sunday there.

ASK ME

Interested—Percy Marmont has appeared on the stage in support of such well known actors as Cyril Maud, Sir Herbert Tree and Sir George Alexander. His first picture was made in Australia. Since that time he has been as popular with the picture fans as he was on the legitimate stage. His latest picture will be entitled "Sacrifice," the working title of which was "The Price."

Stage Struck—So you are glad that "Peter Ibbetson" is to be filmed? Well, I am as interested in the production as you are. Both the book and the stage play were splendid. By the way, I hear that an old fire engine, built in 1842, hand drawn and hand pumped, will be used in the burning orphanage scene in which the Duchess of Towers, played by Elsie Ferguson, is burned to death. Wallace Reid plays opposite Miss Ferguson.

Barbara—"The Great Moment" is Gloria Swanson's first starring picture. The story was written by Elinor Glyn especially for Miss Swanson. Milton Sills appears as her leading man.

Flitters—Constance Binney plays an important part in "Such a Little Queen." I am not sure that it has been decided who will play the lead in "Justice," the play by John Galsworthy, but I have heard that William Faversham has been chosen for that role.

Sannie—It is rumored that May MacAvoy is to do "Peter Pan" and "Lady Babby." "The Conqueror" has never been filmed to my knowledge. There was a stage play some years ago in which George Arliss was "Alexander Hamilton." This has not been adapted for the screen, although as a stage production it was decidedly successful.

Old Timer—You are right about Henry Kolker. He has been a most popular and successful actor on the legitimate stage for years. For the past three years he has interested himself in motion pictures, not as an actor but as director. He has been selected to direct George Arliss in "Disraeli" which is a distinct tribute to his ability as director and fine recognition of the place he has won for himself on the screen.

Billdad—Carpentier and Dempsey have both been starred in pictures. On Carpentier's first visit to America he made "The Wonder Man." There will doubtless be re-issued of "The Wonder Man" and Dempsey's "Dare Devil Jack."

Little Peter—Gareth Hughes will soon be starred in "Garments of Truth." Ethel Grandin will play opposite him. Gareth is 22 and unmarried.

Cecil—Herbert Standing is a very well known English actor. He has five sons all prominent for their stage screen careers. You no doubt have seen him as well as his sons on the screen. He has recently been selected for a prominent role in "The Infamous Miss Revell."

Dimtry—Alive Terry was born in Vincennes, Ind., 19 years ago. Besides being a beauty she is an actress of unusual merit. I am not surprised that you fell in love with her in "The Four Horsemen of the Apocalypse." She is soon to appear in the lead of "The Conquering Power," an adaptation of Balzac's Eugenie Grandet.

WHERE TO GO

Olympic—Governeur Morris's "The Wild Goose."

Strand—Lionell Barrymore in "The Master Mind."

Empress—Norma Talmadge in "The New Moon."

Majestic—Dorothy Dalton in "Quicksand."

Gem—"Without Limit."

The bat is an insectivorous mammal, furnished with wings formed by a membrane stretched between the elongated fingers and arm.

Movieland

The newlyweds, Mr. and Mrs. Buster Keaton.

This is the very first picture of the newlyweds which they personally autographed and sent me from their cozy Los Angeles home. Of course, you must know I am talking about the Buster Keatons. Natalie Talmadge received a good sized fortune in weddings presents after the judge had pronounced her the wife of the young comedian.

Among the costly presents received by the couple were:

A large diamond solitaire.

A high priced, custom built automobile.

A $2000 Belgian police dog.

The police dog was a gift from Mrs. John Pialoglou—known better as Constance Talmadge.

Natalie has done some screen work, but she has retired temporarily from the camera. It is said she is too taken up with her duties as one of the heads in the Keaton home, with its many servants and costly bric-a-brac—and husband—to worry about the studio.

She still retains, however, an active interest in things, cinematically speaking, for she is assisting Buster in preparation of stories and "gags" for his comedies.

BERT'S PUN.

Bert Lytell—having completed his "Trip to Paradise" from "Lilliom"—wishes to deny the statement that he is enacting a junkman in his newest Metro picture just because the title of it happens to be "Junk."

"I'm not driving any junk wagon, either," Bert is reported saying. "What I've got is a starring vehicle."

WHAT THEY'RE DOING.

A company is being organized to take Bessie Love to the South Sea Islands to make a film production. Under the terms offered, Miss Love would be away from this country six months.

Mary Miles Minter is in France. For several days now she has been aviating over battle fields.

Rudolph Valention has been engaged to play the title role in "The Sheik," which George Melford is producing. The role is said to afford as good an opportunity as that in "The Four Horsemen of the Apocalypse."

Having completed extended transcontinental "personal appearances" tours, both Clara Kimball Young and Johnny Jones are back at studio work in Los Angeles.

Girls! Lemon Juice Bleaches Freckles

Squeeze the juice of two lemons into a bottle containing three ounces of Orchard White, which any drug store will supply for a few cents, shake well, and you have a quarter pint of the best freckle and tan lotion and complexion whitener.

Massage this sweetly fragrant lemon lotion into the face, neck, arms and hands each day and see how freckles and blemishes bleach out and how clear, soft and rosy-white the skin becomes.—Adv.

BLACKHEADS PIMPLES AND BOILS

You should regard these outbreaks as danger signals. They are a sure sign something is wrong within. Look to your blood at once. The poisonous impurities have collected in your circulation until the danger point has been reached. Start right now, today, to purify your blood with S. S. S.

For Special Booklet or for individual advice, without charge, write Chief Medical Advisor, S.S.S.Co., Dep't 432, Atlanta, Ga. Get S. S. S. at your druggist.

S.S.S.

The Standard Blood Purifier

Household Hints

MENU HINT

Breakfast
Barley Cooked with Dates.
Cream.
Hot Biscuits. Cantaloupe.
Coffee.
Luncheon
Dried Lima Beans in Cream.
Beet Salad. Cheese Crackers.
Cocoa.
Dinner.
Rolled Flank of Beef.
Mashed Potatoes. Peas
Pickles. Lemon Pie.
Coffee

A DAY'S RECIPES

Cheese Crackers. — Put cheese through ricer onto crackers. Put half a teaspoon of current jelly in the center. Put in hot oven for two or three minutes.

Beet Salad—Cook beets and cut in slices. Cut onion in very thin slices. Arrange slices of beets and onion on a bed of shredded lettuce. Pour over French dressing. A grating of horseradish may be put on alternate slices of beet.

Correct Way to Make Cocoa—The important thing to remember in making cocoa is that cocoa contains starch, and that starch must be thoroughly cooked to make it more nutritious and palatable. In preparing all cocoas, mix the sugar and cocoa together, and add water slowly, hot or cold. After the mixture is thoroughly blended, cook directly over the flame. Let the cocoa boil until it thickens, then add it to the scalded boiler. These directions give the best result for a perfect cup of cocoa.

Just before serving, beat the cocoa with an egg beater or wire whisk, until the bubbles stand an inch thick on the top. As you serve it, pour some of the bubbles in each cup. This will prevent the forming of scum on top.

COOKING HINTS

Gas Range—If your gas range bakes cakes, etc., more quickly on the bottom than the top, you can brown them nicely by putting them in the broiler for a few minutes.

Home-Made Mustard—Mix half a cupful of mustard with four teaspoons of sugar and hot water or vinegar gradually until the mixture is of the consistency of thick paste.

SUGGESTIONS

An Effective Frame for cheap engravings and pictures cut from magazines for a bedroom can be had by cutting rought pasteboard the desired shape and size and then blacken with good shoe polish.

Often Bread and Cake Pans tend to become rusty. This can be prevented by rubbing paraffin in the pan and then placing the pan in hot oven. When baking cake or bread, then, it will be found less grease is required for greasing the pan.

If a Pan of Water is placed in the lower shelf of the oven when cake or bread is nearly baked, it will be found that the cake or bread will brown nicely on top without becoming burned or too hard upon the bottom.

To Polish Eyeglasses—Leave them in the water until they are warmed through instead of just the surfaces. They will shine much better.

A Time Saver—A mother will find that she has many hems to rip out of clothes for the children. When making the garments, sew the hem with a long stitch and when necessary to rip, loosen one thread and the stitching can easily and quickly be pulled out.

Put Some Kerosene in your starch, and see what an easy ironing day you will have.

PARTING INSTRUCTIONS WHEN VACATION COMES

"Don't forget to water the plants."

"I have left five packages here for you to send me parcel post."

"Don't forget to feed the canary and the goldfish."

"You'll find clean bed linen in the third drawer of my bureau."

"Tell the milkman to leave only one quart. It's all you'll need."

"Don't forget to wait in the morning until the iceman comes."

"Don't leave any garbage around the kitchen."

"If you take the screens out be sure and put 'em back in."

"Don't forget that the laundry man calls Mondays and Fridays."

"Don't throw any matches around on the floor."

"Don't forget to leave one key with the switchboard so Aunt Mary can come and make your bed."

"Don't try to make any homebrew while I'm gone."

"I have left you a dozen eggs. Eat 'em before they spoil."

"Keep the breadbox shut or the bread will all dry up."

"The ice will melt twice as fast if you leave the icebox door open."

"Don't forget to pay the rent. I don't want my things thrown out in the street."

"Be sure and air out the house every day, but don't leave the windows open when you go down town."

"Don't forget that we owe a small meat bill."

"You will find plenty of bath towels in the bathroom closet."

"I have left the Jamaica ginger in the medicine chest."

"Don't forget the gas and electric bills are due on the fifth."

"Don't forget—well, don't forget, that's all."—Chicago Herald and Examiner.

With the Women of Today

Mrs. Charles Stephenson.

On the theory that women should take an active part in civic affairs and not limit their activities to social, home and economic or charitable problems only, Mrs. Charles Stephenson of Austin, Texas, has helped the Austin Business Woman's club, of which she is president, to work hand in hand with the various men's clubs of the city in every movement for city betterment.

Perhaps the most outstanding constructive work which her club has done is the establishment of a "little theater" group. The club house needs additions and in order to raise money for them Mrs. Stephenson staged a "home talent show." It was this show which was the seed of the now thriving organization, the Austin Community Players. The players started with a charter membership of 200 and it has been a thriving institution ever since its inception.

Mrs. Stephenson is slated as one of the speakers at the coming convention of the National Federation of Business and Professional Women to be held in Cleveland. She will give in detail the work of her club in equiring and operating its own club house as well as the details of the Community Players.

Mrs. Stephenson has spent a number of years in active newspaper work, and is now a member of the faculty of the State university attached to the library staff. She is a graduate of that institution. During Mrs. Stephenson's term as president of the Austin Business Women's club the membership has more than doubled.

A COLLECT FOR CLUB WOMEN.

Keep us, O God, from pettiness; let us be large in thought, in word, in deed.

Let us be done with fault finding, and leave off self seeking.

May we put away all pretense, and meet each other face to face, without self pity and without prejudice.

May we never be hasty in judgment, and always generous.

Teach us to put into action our better impulses—straight forward and unafraid.

Let us take time for all things; make us to grow calm, serene, gentle.

Grant that we may realize it is the little things that create differences; that in the big things of life we are a one.

And we may strive to touch and to know the great common woman's heart of us all, and, O Lord God, let us not forget to be kind.—Mary Stewart.

ANOTHER "FIRST."

Miss Florence Macbeth, coloratura soprano for the Chicago Opera association, who is at present singing in the summer opera at Ravinia Park, recenty addressed the assembled supervisors of music who are now studying at the school of music at Northwestern university on "Music for America." This is the first time a woman has ever addressed this body on the subject of music.

ODD BITS ABOUT WOMEN.

Miss Clare Smallsreed has gained prominence in the automobile circles from the fact that she is the only woman in Ohio to be appointed as secretary of an automobile club. She is secretary of the Warren, Ohio, automobile club, which is one of the largest in the state.

"BUILT-IN" KITCHEN CABINETS SAVE MONEY

Built-in conveniences for the kitchen are constantly being improved and increased in number. The tendency is to cover all shelves and labor saving devices with doors, both to keep things clean and give the room a generally neat appearance. Thus the built-in ironing board "disappears" into the cupboard above when not in use. Most of the built-in effects have another great advantage; they cost less than similar equipment bought new at a furniture store. Thus the cupboard space with bread board, sugar and flour bins and cooling closet takes the place of a more expensive kitchen cabinet, very efficiently. Simple white muslin, easily laundered for personal freshness is most pleasing for kitchen curtains. Whether curtains must cover the window completely depends upon the proximity of neighbors. Where privacy and a pleasant outlook are obtainable a mere ruffle across the top with side drapes, also of white and washable material, are recommended, for the sake of all the charm of light, air and sunshine possible—From American Cookery.

WOMEN WHO HAVE CONQUERED FEAR

Strange that a school teacher should turn animal trainer? Not at all. Inquire into the past of Lucia Zora, billed as "the bravest woman in the world," and you'll find that at one time she was a member of the Russian ballet. Ask Mrs. Henry Boucher about the days of her past and she'll tell you that she was a 17-year-old girl assistant to the wardrobe woman of a small circus before she went into the business of training elephants.

Mlle. Adgie, one of the most famous of women animal trainers, occupied a position far remote from that of lions and tigers before she took up the life of the steel arena.

Out in a wild animal circus which winters on the Pacific Coast is Mabel Stark, whose act is that of wrestling with a tiger. Six hundred pounds it weighs; yet every day within the arena she struggles with it as one would struggle with a human being; she mauls it about, slaps it, throws it from her, dances around the arena with it and goes through every motion of a rough-and-tumble bout. Nor is it some toothless, aged old beast that has neither the strength nor the inclination to object. The only time it missed a performance last year was when a careless animal man placed another tiger in the same den with it. One leap, a crunching attack—and the other beast was dead! With any other animal it is a murderer. With Miss Stark it is only a playful cat, ready to do her bidding. Yet Miss Stark can count on her fingers the years she has been training animals. Before that she had never been nearer them than the ordinary spectator.

All this in support of the statement that the woman animal trainer is made and not born, as is the case with the usual performer of the circus. You will find in the equestrienne the descendant of a long line of riders. Her mother before her was a rider, and her grandmother, even back to the fourth and fifth generations. She is trained to the "rosin-back," as the ring horse is called, from the moment she is large enough to sit upon it. From her birth she is destined to become a rider; her thoughts are never elsewhere. It is the same with the acrobat; stroll into the "big top" of the circus following the matinee performance and you will find every ring clustered with fathers and mothers teaching their offspring the tricks and stunts which have given them a living beneath the canvas tents, training them from youth that the children may take their places and carry on the family name. But with the animal trainer all this is different. She steps into the game in maturity; she trains for it as one would take a college course for some profession.

Usually it comes about through marriage. A girl of the circus, or even of the outside world, marries one of the menagerie men and travels with the show. She knows nothing of acrobatics, she is unable to accomplish the trapeze or riding feats which require bodily training from childhood, and yet she has the ambition to do something more than merely to ride in parade or to form a part of the "grand, glittering and magnificent introductory spectacle." And so she naturally turns to the menagerie, where her husband works. —Courtney Riley Cooper in the Ladies' Home Journal.

The bat is warm blooded, like any animal that suckles its young. Its habits are not very well known, but the female is thought to have two young to the litter, about July.

Bats in full flight in the dark will avoid threads stretched across their path.

Vampire bats are numerous and dangerous in South America.

"As Cool as a Mountain Cavern"

Strand

Wichita Falls Finest Playhouse

—Continuous from noon 'till midnight.

TODAY AND TOMORROW

LIONEL BARRYMORE
—IN—
DANIEL G. CARTER'S Powerful Stage Success
"THE MASTER MIND"

EXTRAS:—Topics of the Day and Pathe News.

EMPRESS

Last Times Today

Norma Talmadge

—IN—

The New Moon

OLYMPIC

PARAMOUNT AND REALART PICTURES

—NOW—

"The Wild Goose"

A Cosmopolitan Production

MAJESTIC

PARAMOUNT AND REALART PICTURES

TODAY
Dorothy Dalton
—IN—
"Quicksand"

Extra: Snub Pollard Comedy
Mutt and Jeff Cartoon

Painless Extracting with Laughing Gas Ward Bldg., 605½ 8th St. Rooms 7-9-10 Over Kruger Jewelry store.

DENTIST
DR. GREEN
Easy Workman
GOLD CROWNS
BRIDGE WORK $6 Up
FILLINGS, $1.00 UP
WORK GUARANTEED.

CITY NATIONAL BANK of COMMERCE

EIGHTH & SCOTT
WICHITA FALLS, TEXAS

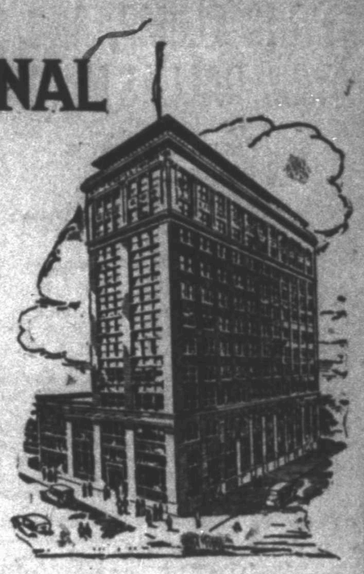

SAFE DEPOSIT BOXES

—Safe Deposit Boxes are no longer luxuries—they are necessities in modern life for the safeguarding of jewelry and important documents such as your Will, Deeds, Insurance Policies, Notes, Bonds, Stock Certificates, etc. They bring the holder peace of mind.

—For a small annual fee you can rent a Box in our modern fire and burglar proof vault which will protect your property absolutely.

—We also have storage facilities for silverwear, furs and other bulky articles.

Last Week of

JULY CLEARANCE SALE

A Big Saving for You—Quick Clearance for Us.

Ladies' Taffeta and Foulard Dresses $6.90 and $8.90
Ladies' $4.00 Crepe de Chine Teddies $2.45
Ladies' Muslin Teds, another big shipment 49c
Ladies' Muslin Gowns. They won't last—for 49c
Ladies' Organdy Dresses $5.90
A few more Children's Gowns 49c
Children's Gingham Dresses 69c
Boys' Nainsook Unions 49c
Boys' Genuine Palm Beach Suits, 8 to 16 ..... $3.75
$13.95 Fancy Parasols $7.90
Ladies' fine grade Vests 11c
Another lot Curtain Scrims 11c
19c Ginghams 12c
Fine White Organdy, yard 29c

—These are just samples of many sacrifice prices this week.

—You can't afford to miss these sacrifice prices, so get it while getting is good.

RICHARDSON'S BEAIN BASEMENT

—Bankhead Citizens Store—

10th and Indiana Phone 3005 Entrance on 10th

There's a Doubleheader on Today—Oh, Fretful Gloom Be on Your Way—Oh, Fans, Forget Your Pork and Beans—Come Help Us Lick Them There Marines

JAKE MILLER COMES OUT OF BATTING SLUMP, AND SPUDS TRIM DALLAS MARINES 5 TO 2

By C. F. CARTER

Ten thousand Micks
Were killed with bricks
At the Battle of the Boyne Wather;
Ten thousand Swedes
Crawled through the weeds
At the Battle of Copenhagen;
And nine Hampsts
Laid down their bats
On the opening day of the season
—Sung by the Keith Circuit Duo, Caddy Works and Rube Marshall.

Jake Miller signed us up late last night at a fabulous sum to write a book for him, entitled, "How to Come Out of a Batting Slump By Taking Midnight Batting Practice in a Railroad Station." Jake smashed out a double and a home run wallop yesterday, thereby kicking Ham Patterson's Dallas Marines for a goal from the sixty-yard line, putting the Spudders up at the top of the percentage column to start the second half of the season and making good all that swift line of talk we telegraphed you fans from Fort Worth and Shreveport about the fighting spirit of Saint's pets.

Holly pitched and hit, and Jake hit—and there's the tale of how the Spudders trimmed the Marines 5 to 2 in a fast, snappy game that delighted the home fans. Now to return again to Jake and his book.

A Lesson in Batting

Jake hasn't been hitting his weight in feathers for a couple o' weeks, and he has been sadly disconsolate; he and Danny Clark both. The train that brought the Spudders home didn't leave Shreveport Sunday night until after midnight, and at the ghostly hour when darkies hate to pass a graveyard, Jake Miller, Danny Clark, Caddy Works, Rube Marshall and McElwee gathered on the platform to discuss their batting averages.

"Well, now, listen, Caddy," says Jake, "you gotta hitch in your swing, y'know what I mean? And, if you'd—"

"Sure, you gotta get your weight back on the ball of your left foot," says Danny, "and then—"

"And then," busts in McElwee, "take two, and hit to right!"

So Rube Marshall got his and Abe Bowman's traveling bag, and set it down for a plate:

"Pardon me," says Rube, "as the convict said to the governor, but will you please illustrate?"

"Shut up, Rube," says Caddy. "You're the flower of the family; a BLOOMING idiot."

And then the argument about how to bat began again, and didn't stop until the train pulled out.

And so Jake Miller, remembering all the various theories advanced on the railroad platform at Shreveport, came to bat today in the second inning and cracked a terrific double against the left field fence. Griggs sacrificed him to third, and McElwee brought him home with a perfect sacrifice squeeze play—which tied the score, the Marines having gathered one in the opening frame when Jim Galloway parked one over the right field wall.

In the fourth inning Dallas counted again when the same Galloway person smote a two-bagger to right, went to third on a single by Snipe Conley and scored on Clark's error.

Jake Parks the Pill

But Jakie Miller was equal to this emergency situation, and strolled to the plate once more in the Spudders' half of this frame. He recalled the advice about putting the weight on the ball of the—well just putting the weight on the ball. He put all his weight on it, in fact, and it vanished over the left field fence, and Jake trotted around with the tieing run.

Jack Hollingsworth, we remarked did the pitching. He held the Marines to six bingles, and fanned half a dozen. But he wasn't satisfied with the one-run lead his team mates gave him in the fifth frame, when Bob Bescher doubled soneroously against the right field wall, went to third on Buddy's sacrifice and scored on another perfect squeeze play with Tex McDonald handling the bat. Holly wasn't content. He waited until the seventh canto rolled around and Frank Kitchens had singled sharply to right—then Holly "gotta holt o' one," as Skipper Salm says, and drove it high, wide and handsome over the center field barrier, bringing home the last two runs.

The game was fast, marked by good fielding and good pitching, and the home fans kept the stands rocking with applause for the Spudder players. The boys are off on the right foot, and intend to make trouble for every team on the circuit during this second half of the split season.

Double-header today with the first game called at 2:30. Don't miss it. You'll see some real ball playing by a team of fighters.

WICHITA F'LS	AB	R	H	PO	A	E
Bescher, lf	4	1	1	4	1	0
Tanner, ss	1	0	0	1	2	0
McDonald, 3b	2	0	0	0	1	0
Clark, 2b	4	0	2	3	4	1
Miller, cf	4	2	2	1	0	0
Griggs, 1b	2	0	1	9	1	0
McElwee, cf	3	0	0	1	0	0
Kitchens, c	2	1	1	7	2	0
Hollingsworth, p	4	1	1	1	2	0
Totals	29	5	8	27	13	1

DALLAS	AB	R	H	PO	A	E
Munson, lf	4	0	0	0	1	0
Skinner, cf	4	0	0	2	0	0
Galloway, 1b	4	2	2	14	0	0
Conley, ss	4	0	2	2	5	0
Palmer, 2b	3	0	1	2	4	0
Mattick, rf	2	0	0	1	0	0
Segrist, 3b	4	0	1	0	2	0
Wilson, p	3	0	0	3	0	0
Hill, p	2	0	0	0	0	0
Totals	30	2	6	24	18	0

By innings:

Wichita Falls	010	110	02*—5
Dallas	100	100	000—2

Two base hits Miller, Galloway, Bescher, Conley. Home runs Galloway, Miller. Hollingsworth. Sacrifice hits McDonald 2, Mattick, Griggs, McElwee, Tanner. Stolen bases Tanner. Base on balls, off Hollingsworth 3; off Hill 2. Struck out by Hollingsworth 6; by Hill 2. Hit by pitcher Kitchens. Time 1:40. Umpires Kane, Daly.

TWO GAMES TODAY

The Spudders and the Dallas Marines will put on a twin-bill exhibition at Athletic Park this afternoon. The first game will be called at 2:30, with Big Abe Bowman probably on the mound for the Spuds. As all the Spudder twirlers got a good rest in Shreveport while waiting for fair weather, some pretty good pitching ought to be dished up to the fans this afternoon in both contests.

The doubleheader includes one game that was postponed from the first half of the season.

WISDOM AND WORSE

BY C. F. C.

Didja see that game on the home lot yesterday, fellers? The boys looked good, didn't they? Gosh, we would have felt bad if the gang had come home and dropped the opening game here after all the promises we made you fans about that old fighting spirit and everything else!

Poor Umpire Harry Kane! We felt downright sorry for him. The crowd, remembering that fiasco in Fort Worth, started riding Kane from the start, even before the game began. In the first inning a fast ball fouled from Buddy Tanner's bat struck Kane a hard glancing blow in the right ear—and many fans mocked the umpire's suffering. We don't approve of that, not by a jug full, if you want our opinion. Ride Kane all you wish when he calls 'em bad—but if you're a decent sport you won't jeer a man who is hurt attending to his business. That's yellow. Lay off it.

Bob Bescher nailed Palmer at the plate in the opening inning by the narrowest of margins. Kitchens took the perfect throw, and just succeeded in brushing Palmer's back with the pill as the Marine second sacker shot past star on the tube.

Holly was back in his old mow-'em-down style. Jack had a good long rest, thanks to the rain in Shreveport, and his whip was in great shape.

Doubleheader today, first game starting at 2:30. We expect Abe Bowman and Rube Marshall will do the flinging—and furthermore we expect the Spudders to cop both games.

STUDENTS QUARTER OF PARIS TO BE MOVED

By Associated Press.

PARIS, July 11.—A longdiscussed project for the transfer of the students' quarter of Paris from the old Latin Quarter to the outskirts of Paris on space made vacant by the demolition of the wall of Paris appears to be on the way to realization.

The city of Paris will sell about 20 acres of land for the building of a students' city, including lodgings, recreation grounds and gymnasium. The University of Paris will undertake the construction of the necessary buildings, toward which one philanthropist has already contributed 10,000,000 francs.

It is not expected that this will greatly change the aspect or the characteristics of the Latin Quarter, but it will provide accommodations for many foreign students who, unable to find lodgings, are practically excluded from the university. The secretary of the Students' Association attributes to lack of lodgings the fact that the number of students matriculated at the university fell from 13,000 in 1920 to 8,000 this year.

NOMINATIONS

WASHINGTON, July 11.—Nominations today included: Charles Fowler, to be collector of customs for district No. 28, headquarters, Nogales, Arizona, and Miss Nomecia Acaratte, to be register of the land office of Las Cruces, N. M.

FOREIGN TRADE FALLS OFF DURING 1920-21

By Associated Press.

WASHINGTON, July 11.—America's foreign trade fell off more than three billion dollars during the fiscal year ended June 30, a summary of trade issued today by the department of commerce shows. The slump was about evenly divided between exports and imports.

A TEXAS WONDER

For kidney and bladder troubles travel weak and lame back, rheumatism and irregularities of the kidneys and bladder. At your druggist's or by mail, $1.25. Small bottle often cures. Send for sworn testimonials. Dr. E. W. Hall, 2926 Olive St., St. Louis, Mo.

BAMBINO AIDS YANKEES BEAT WEE DICK KERR

CHICAGO, July 11.—Home runs by Meusel and Babe Ruth, the latter's 32d of the season, with a man on base each time, enabled New York to take the final game of the series from Chicago today 4 to 0. Score:

NEW YORK	AB	R	H	PO	A	E
Fewster, cf	4	0	1	5	0	0
Peckinpaugh, ss	3	1	0	0	2	0
Ruth, lf	4	1	1	3	0	0
Baker, 3b	3	1	1	3	1	0
Meusel, rf	4	1	2	0	0	0
Pipp, 1b	3	0	2	7	0	0
Ward, 2b	4	0	0	3	4	1
Schang, c	2	0	0	6	2	0
W. Collins, p	4	0	0	0	0	0
Totals	31	4	7	27	9	1

CHICAGO	AB	R	H	PO	A	E
Johnson, ss	4	0	1	4	3	0
Mulligan, 3b	2	0	0	0	1	0
E. Collins, 2b	3	0	0	4	4	0
Strunk, rf	4	0	0	0	0	0
Falk, lf	4	0	1	1	0	0
Mostil, cf	4	0	1	3	0	0
Sheely, 1b	4	0	1	11	1	0
Schalk, c	3	0	1	4	1	0
Kerr, p	3	0	0	0	2	0
Totals	31	0	5	27	12	0

New York	000	022	000—4
Chicago	000	000	000—0

Two-base hits, Johnson, Pipp. Home run, Meusel, Ruth. Double plays, E. Collins, Johnson and Sheely; Schalk to Johnson; Johnson, E. Collins and Sheely. Base on balls, W. Collins 3, Kerr. Hit by pitched ball, Kerr (Baker). Struck out, by W. Collins 6, by Kerr 4.

ATHLETICS 5; SENATORS 4

ST. LOUIS, July 11.—St. Louis defeated Washington here today in the ninth innings 5 to 4. Both Washington and St. Louis pitchers were hit hard. Score:

WASHINGTON	AB	R	H	PO	A	E
Judge, 1b	5	0	1	6	1	0
Harris, 2b	3	1	1	5	1	0
Rice, cf	3	0	1	3	0	0
Gharrity, c	1	0	0	1	0	0
Smith, rf	3	1	0	0	0	0
Miller, lf	4	0	1	2	0	0
Shanks, 3b	3	0	1	1	2	0
Zachary, p	1	0	0	0	0	1
Picinich, c	3	0	0	2	0	0
O'Rourke, ss	4	1	2	5	4	0
Erickson, p	2	0	1	0	3	1
Milan, rf	1	0	0	1	0	0
Brower, **	1	1	1	0	0	0
Totals	34	4	10*	20	11	2

*Two out when winning run scored
**Batted for Erickson in 6th.

ST. LOUIS	AB	R	H	PO	A	E
Tobin, rf	5	2	3	1	0	1
Ellerbe, 3b	5	1	3	1	2	0
Sisler, 1b	3	0	0	9	0	0
Williams, lf	3	0	1	2	1	0
Jacobson, cf	5	0	1	5	0	0
Severeid, c	4	1	2	5	2	0
McManus, 2b	4	1	0	4	0	0
Austin, ss	3	0	1	0	4	0
Kolp, p	3	0	0	0	3	0
Palmero, p	0	0	0	0	0	0
Burwell, p	1	0	0	0	1	0
Totals	36	5	11	27	13	1

Washington	000	200	200—4
St. Louis	001	012	001—5

Two base hits Williams, Severeid. Three base hits Harris, O'Rourke. Home run Tobin. Double plays Williams and Severeid; Harris, O'Rourke and Judge. Base on balls Erickson 2; Kolp 2; Zachery 1. Struck out Erickson 2; Kolp 4; Zachery 1. Runs Harris, Smith, O'Rourke, Brower, Tobin 2, Ellerbe, Severeid, McManus. Errors, Zachary, Erickson, Tobin.

RED SOX 6-7, TIGERS 1-3

DETROIT, July 11.—Boston made a clean sweep of the series with Detroit, taking both ends of a double header today 6 to 1 and 7 to 3. Score:

First Game

BOSTON	AB	R	H	PO	A	E
Liebold, cf	4	0	0	5	0	0
Menosky, lf	4	1	2	6	0	0
Perrin, rf	5	2	2	1	0	0
McInnis, 1b	5	1	3	10	1	0
Walters, c	3	0	0	2	0	0
Scott, ss	4	0	1	2	4	0
Foster, 2b	4	1	1	0	3	0
Vitt, 3b	4	0	0	0	2	0
Pennock, p	4	1	1	1	1	0
Totals	37	6	10	27	11	0

DETROIT	AB	R	H	PO	A	E
Blue, 1b	4	0	0	12	0	0
Bush, ss	4	0	1	1	2	0
Shorten, cf	4	0	0	2	0	0
Heilmann, rf	4	0	1	2	0	0
Veach, lf	3	1	2	0	0	0
R. Jones, 3b	3	0	0	4	2	0
Bassler, c	3	0	1	4	0	0
Woodall, c	1	0	1	1	0	0
Young, 2b	2	0	0	1	0	1
Sargent, 2b	1	0	0	0	0	0
Dauss, p	2	0	0	0	2	0
Parks, p	0	0	0	0	0	0
Totals	31	1	5	27	6	1

Boston	300	110	001—6
Detroit	010	000	000—1

Two-base hits, Pennock, Menosky. Three-base hits, Bassler, McInnis. Home run, Veach. Stolen base, Foster, Vitt, Bush. Double play, Vitt to Scott to McInnis. Base on balls, off Dauss 3. Struck out, Pennock 2, Dauss 4, Parks 1.

Second Game

BOSTON	AB	R	H	PO	A	E
Leibold, cf	5	0	1	0	0	0
Menosky, lf	4	2	2	2	0	0
Neitzke, rf	3	1	1	1	0	0
Perrin, rf	1	1	1	0	0	0
McInnis, 1b	4	2	2	10	1	0
Ruel, c	2	1	1	5	2	0
Scott, ss	5	0	3	5	4	0
Foster, 2b	5	0	1	3	4	0
Vitt, 3b	5	0	0	0	2	0
S. Jones, p	3	0	0	1	1	0
Totals	37	7	12	27	14	0

DETROIT	AB	R	H	PO	A	E
Blue, 1b	5	0	1	4	1	0
Bush, ss	5	0	3	1	2	0
Shorten, cf	5	1	1	3	0	0
Veach, lf	4	1	2	4	0	0
Heilmann, rf	4	0	3	1	0	0
R. Jones, 3b	3	0	0	4	1	0
Bassler, c	3	0	0	4	0	0
Young, 2b	3	1	2	5	1	1
Oldham, p	1	0	0	1	3	1
Ehmke, p	2	0	0	0	0	0
Totals	35	3	12	27	8	2

Boston	000	300	004—7
Detroit	000	210	000—3

Two-base hits, Young, Menosky, Foster. Three-base hits, McInnis. Stolen base, Menosky. Base on balls, off Jones 2, off Oldham 2, off Ehmke 3. Struck out, by Jones 3, by Ehmke 3.

HUTCHINSON AND RAY CONTEST FOR GOLF HONORS JULY 19-21

Home of Columbia Country club at Chevy Chase. Below, Ted Ray (left) and Jock Hutchinson.

WASHINGTON, D. C., July 11.—Jock Hutchison, the American who has just won the British open golf championship, and Ted Ray, the British golfer who holds the American open golf championship, will meet on the Columbia Country club course at Chevy Chase, just outside of Washington, July 19-20-21, to contest for the open championship of America.

More elaborate preparations than for any previous golf tournament held in the United States are being made for the big sporting event. Crack players from different parts of the world will participate in what is expected to be one of the most spectacular tournaments in years.

Ray and Barton, after their exhibition matches at different points in the United States, last year pronounced the Columbia Country club course the best they had played on. Since that time more than $10,000 has been expended to improve the greens, much of which was spent in building the now famous fifth hole, dedicated by President Harding.

One thing that makes the Columbia Country club course unique is that the club maintains an experimental grass farm, perhaps the only one of its kind in the country. Different grasses have been bred until the Columbia greens are like velvet.

Wire facilities, similar to those of the national political conventions, will be afforded for the reporting of the championship tournament. Seven miles of cables are now being strung from telegraph offices in Washington to the club where during the three days' play telegraph operators will flash the plays as they are made to all parts of the country. The United States signal corps is co-operating in arranging field telegraph stations and each player will be accompanied by official scorers and reporters.

Several hundred golf enthusiasts have already made reservations for the championship period, which, if the play is close, may extend more than the three days.

PEARSON AND LEE IN DUEL FROM RUBBER

GALVESTON, July 11.—Galveston won the first game of the series from Houston 1 to 0 in a pitching duel between Lee and Pearson. Score:

HOUSTON	AB	R	H	PO	A	E
Baggan, lf	4	0	1	0	0	0
Darringer, ss	4	0	1	3	0	0
Bailey, cf	4	0	1	3	0	0
Whiteman, rf	4	0	1	4	0	0
Doyle, 3b	3	0	1	0	5	0
Bottomly, 1b	3	0	0	8	0	0
Blades, 2b	3	0	0	3	1	0
Griffith, c	4	0	1	2	0	0
Pearson, p	3	0	0	1	2	0
Totals	32	0	6	24	8	0

GALVESTON	AB	R	H	PO	A	E
Ellam, ss	4	0	0	3	2	2
Bittle, lf	4	1	0	3	0	0
Schlielbner, 1b	4	0	3	12	1	0
Horan, rf	2	0	1	4	0	0
Distel, 2b	3	0	1	1	2	0
Lapan, c	3	0	0	4	2	0
Hughes, 3b	2	0	0	1	1	0
Knight, cf	3	0	0	0	0	0
Lee, p	2	0	0	1	6	0
Totals	27	1	5	27	14	2

Houston	000	000	000—0
Galveston	001	000	00*—1

Two-base hits, Whiteman. Stolen base, Bittle. Sacrifice hits, Doyle, Horan. Struck out, by Lee 3, by Pearson 2. Base on balls, off Lee 1, off Pearson 1. Hit by pitcher, Pearson (Lee), by Lee (Bottomly. Balk Pearson. Double play, Pearson to Bottomly. Left on base, Houston 7, Galveston 6.

BEARS 12, EXPORTERS 0

SAN ANTONIO, July 11.—The Bears copped their first game of the split season by downing Beaumont here today by a score of 12 to 0. Perfect fielding behind Williams, while Beaumont played a listless game, accounts for the victory. Score:

BEAUMONT	AB	R	H	PO	A	E
DeMoggio, rf	4	0	2	0	1	0
Stansbury, ss	4	0	1	1	5	0
Johnston, 1b	4	0	1	12	1	0
Smith, 3b	4	0	0	1	2	0
Alexander, c	3	0	0	1	1	0
Durst, cf	4	0	0	0	0	0
Breaux, lf	4	0	2	4	0	1
Doyle, 2b	4	0	1	5	2	0
Ross, p	0	0	0	0	1	0
Meine, p	3	0	0	0	2	0
Totals	34	0	7	24	15	1

SAN ANTONIO	AB	R	H	PO	A	E
Boos, lf	4	1	1	1	0	0
Nee, 3b	4	1	1	0	1	0
Fuller, 2b	5	3	4	0	4	0
Connolly, cf	5	2	4	1	0	0
Henry, 1b	5	3	2	13	2	0
Bowen, rf	4	0	1	1	0	0
Gross, ss	3	1	1	2	3	0
Hruska, c	3	1	1	8	0	0
Williams, p	4	0	1	1	3	0
Totals	37	12	16	27	13	0

Beaumont	000	000	000— 0
San Antonio	401	132	10*—12

Stolen bases, Henry, Hruska. Fuller. Two-base hits, Johnson, Connolly, Breaux (2), Fuller, Henry, Williams. Three-base hits, Boos, Fuller. Three runs 4 hits off Ross in 1-3 innings; 9 runs 12 hits off Meine in 8 2-3 innings. Base on balls, off Ross 2, off Meine 2, off Williams 1. Struck out, by Williams 7, by Meine 1. Wild pitches, Meine 1.

GASSERS 5; CATS 4

SHREVEPORT, July 11.—Jackson's single in the twelfth sending home Watt running for Long broke up the 12 inning pitching battle between Flaherty and Whittaker. It was the best game of the local season although lasting more than three hours. Score:

FORT WORTH	AB	R	H	PO	A	E
Phelan, rf	6	0	1	6	0	1
Coombs, lf	5	0	3	4	0	0
Sears, lf	5	0	0	1	0	0
Kraft, 1b	5	0	0	12	0	0
Hoffman, 2b	6	0	2	4	4	0
Haley, 3b	5	1	1	2	3	1
Rigney, ss	5	2	2	2	5	0
Haworth, c	3	1	0	3	1	0
Whittaker, p	4	0	2	0	6	1
Totals	44	4	11*	34	19	3

*One out when winning run scored.

SHREVEPORT	AB	R	H	PO	A	E
Storey, lf	5	2	0	4	0	0
Long, cf	5	1	3	3	0	0
Ewoldt, 3b	4	1	2	4	0	0
Jackson, rf	6	0	3	2	1	0
Eibel, 1b	2	0	0	13	0	0
Holloban, 2b	4	0	0	3	5	0
Hartford, ss	5	0	1	4	1	0
Vann, c	5	0	2	3	1	0
Flaherty, p	5	0	0	0	1	1
Watt, *	0	1	0	0	0	0
Totals	41	5	11	36	9	1

*Ran for Long in 12th.

Fort Worth	000	100	201 00—4
Shreveport	201	000	100 001—5

Two base hits Coombs, Rigney, Ewoldt. Home run Rigney. Sacrifice hits Long, Ewoldt 2, Eibel, Whittaker, Sears. Double plays Hartford to Holloban to Eibel; Jackson to Eibel. Stolen base Jackson, Ewoldt Coombs. Struck out Whittaker 3; Flaherty 2. Base on balls Whittaker 3; Flaherty 4. Left on base Fort Worth 8; Shreveport 6.

32 FOR BABE RUTH

CHICAGO, July 11.—Babe Ruth hit his 32nd home run of the season in the sixth inning of the Yankees' game with the White Sox. There was one man on base and Kerr was pitching.

Yesterday's Results

AMERICAN ASSOCIATION

Yesterday's Results

At Milwaukee 10; Toledo 9.
At Minneapolis 6; Louisville 11.
At St. Paul 3; Indianapolis 15.
At Kansas City 9; Columbus 11.

RAIN GIVES PHILS GAME FROM CARDS

PHILADELPHIA, July 11.—Rain helped Philadelphia to win a 9 to 8 victory over St. Louis today. In the ninth inning the Cards tied the score at nine but since the inning was not completed the Phillies were declared the victors in eight innings. Score:

ST. LOUIS	AB	R	H	PO	A	E
John Smith, rf	4	2	2	0	0	0
Fournier, 1b	3	1	1	13	0	0
Stock, 3b	5	1	2	0	0	0
Hornsby, 2b	3	1	1	1	1	0
McHenry, lf	3	0	0	0	0	0
Lavan, ss	4	2	2	0	4	1
Clemons, c	4	0	0	6	0	0
Mann, cf	4	1	3	4	1	0
Doak, p	1	0	0	0	2	0
*Torporcer	1	0	0	0	0	0
North, p	0	0	0	0	0	0
**Shotten	1	1	1	0	0	0
Perlica, p	0	0	0	0	1	0
Totals	33	8	11	24	9	1

*Batted for Doak in fifth.
**Batted for North in seventh.

PHILLIES	AB	R	H	PO	A	E
Rapp, 3b	4	1	1	1	4	1
Jim Smith, 2b	3	0	0	1	2	0
Richbourg, 2b	1	0	0	2	1	0
Wrightstone, lf	3	1	1	3	1	3
Meusel, rf	4	1	1	1	0	0
Konetchy, 1b	3	2	1	9	1	0
Williams, cf	4	2	3	4	0	0
R. Miller, ss	2	1	0	1	4	0
*Lebourveau	1	0	1	0	0	0
Parkinson, ss	0	0	0	0	0	0
Bruggy, c	4	1	2	2	0	0
G. Smith, p	2	0	0	0	0	0
Ring, p	1	0	0	0	1	0
Totals	32	9	10	24	14	4

*Batted for Miller in eighth.

St. Louis	012	000	50—8
Philadelphia	007	000	2*—9

(Called end eighth, rain.)

Two-base hits, Mann, Stock, Konetchy, Williams. Home run, Williams. Stolen base, Fournier, John Smith, McHenry. Double play, Lavan to Fournier. Struck out, by Doak 3, by G. Smith 2.

BRAVES 2; REDS 0

BOSTON, July 11.—Boston cleaned up the three game series with Cincinnati by winning today 2 to 0. Score:

CINCINNATI	AB	R	H	PO	A	E
Neale, rf	4	0	1	1	1	0
Groh, 3b	4	0	0	2	2	0
Roush, cf	4	0	0	7	0	0
Bohne, 2b	4	0	0	2	3	0
Daubert, 1b	3	0	0	7	0	0
Duncan, lf	3	0	1	2	0	0
Wingo, c	2	0	0	2	0	0
Crane, ss	3	0	0	1	0	0
Rixey, p	3	0	1	0	3	1
Totals	30	0	3	24	9	1

BOSTON	AB	R	H	PO	A	E
Powell, cf	4	0	0	6	0	0
Barbare, ss	3	0	0	1	5	1
Southworth, rf	2	0	0	3	0	0
Nicholson, lf	3	0	1	5	0	0
Boeckel, 3b	3	0	1	2	0	0
Holke, 1b	3	0	0	6	1	0
Ford, 2b	3	1	1	1	1	0
Gowdy, c	2	1	0	3	0	0
McQuillan, p	3	0	1	0	1	0
Totals	26	2	4	27	8	1

Cincinnati	000	000	000—0
Boston	000	000	02*—2

Two base hits Rixey, Ford. Three base hits McQuillan. Stolen base, Gowdy. Double plays Groh to Bohne to Daubert; Neale to Crane; Barbare to Holke. Base on balls Rixey 2; McQuillan 1. Struck out by Rixey 2; McQuillan 3.

CUBS 7; GIANTS 2.

By Associated Press.

NEW YORK, July 11.—Splendid pitching by Cheeves, enabled Chicago to win the last game of the series today 7 to 2. Score:

CHICAGO	AB	R	H	PO	A	E
Flack, rf	4	2	2	5	0	0
Hollocher, ss	3	0	1	2	1	0
Terry, 2b	5	2	2	4	4	0
Grimes, 1b	3	1	1	5	0	0
Barber, lf	3	0	1	5	0	0
Maisel, cf	1	0	0	0	0	0
Twombly, cf	1	1	0	0	1	0
Deal, 3b	4	0	1	1	1	0
Killifer, c	2	0	0	5	0	0
*Marritt	1	0	1	0	0	0
Daly, c	1	1	1	0	0	0
Cheeves, p	4	0	2	0	0	0
Totals	32	7	12	27	7	0

NEW YORK	AB	R	H	PO	A	E
Barnes, lf	4	0	0	1	0	0
Bancroft, ss	3	0	0	5	2	0
Frisch, 3b	3	1	1	3	3	1
Young, rf	2	1	1	3	1	0
Gonzales, 1b	2	0	0	7	0	0
Walker, cf	4	0	1	3	0	0
Rawlings, 2b	2	0	0	2	2	0
Smith, c	3	0	0	2	5	1
Toney, p	2	0	0	0	2	0
Douglas, p	0	0	0	0	0	0
**Brown	1	0	1	0	0	0
Benton, p	0

ORDER HALT IN INDIANA STREET PAVING PROJECT

Following a brief discussion Monday night the city council by unanimous action stopped the final ordinance procedure ordering in the paving of Indiana Street between Sixth and First streets for which contract had already been let after a petition had been presented signed by 80 per cent of the property owners on the street concerned asking that a new contract be let calling for 60-foot pavement with the city to pay one-fourth the total cost.

The action follows the protest last week of several property owners that under the former contract, although one which they had asked the council to make, they felt they were paying a larger proportionate share of the total cost than their neighbors on Ohio street who have contracted for a similar improvement.

The Monday night action places the paving of Indiana street on the same basis as any other streets in the city desiring paving and probably will mean a delay of several months in carrying out the improvement.

Due to strong objections from one property owner the council also postponed the ordering in of paving on Sixth street between Ohio and Indiana streets. Half of this street is already paved and the property owner making the protest owned a large part of the side of the street to be paved.

The hearing on the paving of Fifteenth and Elizabeth streets was postponed for another week to give property owners both for and against the paving an opportunity to present petitions to the council.

The question of the negro population of the city moving into a section which has always been considered as restricted to whites was brought up when R. L. Brown headed a delegation of residents living near the Motorist park and near the new Barwise school to be constructed on Jalonick street protested against allowing negroes to move into that section. An investigation to determine conditions was ordered. Members of the council indicated that the question brought up was important and one in which hasty action was not to be taken. Councilmen Reed, Shepherd and Bonner were appointed on a committee to make recommendations.

Mrs. A. F. Galette, president of the North Side Civic league, spoke to the council as to the needs of that section of the city. She gave the results of recent census taken by that organization showing that the north side now has a population of 895 with 100 home owners. She asked for better service as to water, lights, sewer, fire protection and telephones. Talking informally with members of the council who asked numerous questions concerning conditions, the needs of that side of the city were discussed at length.

"We are not making any extravagant promises," said Mayor Cline in closing the discussion, "but we appreciate what you have already done for that part of the city and we will make every effort to help you in any way we can."

J. C. Schafer asked that water extensions be made to the Fairview addition. Police Judge J. R. Ogle was granted a two week's vacation.

No action was taken on the proposed extensions of the city street car lines. The action was postponed by the mutual agreement of the council and traction company officials. The hearing on the matter of lights for the Scotland addition was postponed one week at request of company officials.

The council will probably meet in adjourned session some time during the week to take up unfinished business.

DEFER CASE OF WOMEN FOR AFFRAY

Belief that a North Wichita woman was accustomed to whip a child in her care, with unnecessary cruelty was reported by police to have been the cause of a neighborhood row in that section, which culminated in an attempted horsewhipping of the woman on Saturday afternoon. Two neighboring women were reported to have attempted to apply the lash. It also was reported that a fourth woman halted the proceedings with a shot gun.

Trial of one of the women, who is alleged to have attempted to apply the lash on a charge of disturbing the peace, scheduled for Monday morning, was postponed. Officers reported that the woman whom the women were attempting to whip was at a local hospital suffering from nervous prostration.

SMALL RIOT IN FLATS CAUSES EIGHT ARRESTS

Fluent tongues, leather lungs, loud voices and four hands full of large rocks were reported by police to have been almost instrumental in a small sized negro riot Monday night on Mill street, east of the railroad tracks. The disturbance was in the argumentative stage when discovered.

Four negro men and as many women were arrested and haled into the police station by Officers Belcher and Cossey, where they were booked with disturbing the peace.

The officers were unable to ascertain just what was the cause of the disturbance, according to Night Chief McDonald.

Obituary

MRS. E. ZERBY

Mrs. E. Zerby, 60 years of age, resident of Wichita Falls for the past five years, died Sunday afternoon at 7:30 o'clock at the St. Paul sanitarium at Dallas, according to word received here Monday. Monroe Ebers, auditor on the M. K. and T. railroad a son of Mrs. Zerby, is well known here.

Rosemont, the beautiful burial park, has been used by many as their family burial grounds. The grounds are free from rock and water. Lots sold on terms.—Adv.

J. A. GARDNER BUSTS HIS KNEE AND DECIDES TO BE A GOLFER

J. A. Gardner is going to take up golf.

He didn't make this decision voluntarily. A fall he took Saturday afternoon while chasing the horsehide for the Gulf Production team made it for him.

Monday he made his appearance at the office on crutches from the result of this fall, a badly injured knee. The joint was knocked out and then back in again, when he took a second fall, after trying to stand up on the injured member. The ligaments and cartilage suffered badly but no serious results are expected.

A short time ago he was put out of the running by a turned ankle, also received defending the No. 1 location for the Gulf.

Numerous unkind remarks are reported have been made by various members of the oil fraternity whom J. A. engaged in kidding been on the subject of indulging in the "old men's game," and it is understood that he has been invited to join in some sport not so strenuous for his years and avoirdupois. In fact Lee Wilson has challenged him to an eight een hole game of golf, crutches and all.

ACCEPT BID FOR PAVING OF HIGHWAY

The county commissioners' court Monday let tentative sub-contracts for the construction of approximately six miles of concrete road to two contractors for a total of $216,316. The contracts will be finally let to the two companies as soon as minor details in connection with the awards are agreed upon.

G. E. Zimmerman and Company of this city was awarded the contract for the construction of 2.84 miles of pavement beginning in Iowa Park and extending to the Abernathy crossing for a contract price of $32,052 a mile, making a total of $91,026. The H. K. McCollom and Company of Fort Worth were tentatively awarded the contract for the construction of 3.06 miles of paving beginning at the Wilbarger line and extending into Electra on what is commonly known as the Electra-Vernon road. The total was $125,295, or $34,232 a mile.

Sub-Contracts Let

The sub-contracts are being let according to members of the court so that the completion of the concrete road between this city and the Wilbarger line can be completed before the winter months. It would be impossible for the firm of Potts and Prentice, which have the contract for the construction of roads in the county under present bond issues to have completed the work by that time. The rate at which the sub-contract will be let is about $2,000 a mile more than the paving was laid by the firm of Potts and Prentice on the Iowa Park-Wichita Falls road.

Matters connected with the sheriff's department occupied the attention of the court Monday. County Auditor Murphy read a communication from the attorney general's department stating that in accordance with a recent decision of the supreme court of the state counties were no longer allowed to pay the oil and gas bills of the sheriff's office. In the past this has been done by this county and practically all other counties in the state.

The bills of the sheriff's department for oil and gas have in the past totaled about $100 a month. In the future these bills will not be paid by the county.

Asks Increased Allowance

Chief Deputy Sheriff Dakan appeared before the court and asked that the county allow 75 cents per day for feeding of a prisoner instead of the present 50-cent limit. His request follows action of the legislature in raising the limit which a county may allow for the feeding of prisoners from 50 cents to $1 a day per prisoner. Mr. Dakan also asked that the salary of the night watchman be increased from $3 a day to $4.50 which is also permissable following the passage of a law to that effect at the last session of the legislature.

Action on both requests was deferred. Mr. Dakan was instructed to compile data as to the cost of feeding prisoners and present it to the court. Discussion following the request indicated that members of the court believed that the present allowance was inadequate and should be raised. Two members of the court expressed themselves in favor of doing without a night watchman at the county jail as soon as the screens were placed at the windows and increasing the pay of the day watchman to $4.50 a day. Final action in this matter will be taken later.

Approve Murphy's Bond

The $5,000 bond of Pat Murphy, recently reappointed county auditor, was approved by the court. Mr. Murphy was instructed to make the necessary arrangement with heirs of Mattie Parker regarding the purchase of property to be used as part of the highway in the construction of the Electra-Iowa Park concrete road.

Following are the bids opened Monday for the sub-contract road work for which tentative contracts were let:

Two and 84-100ths miles at Iowa Park joining where present concrete road stops and extending to the Abernathy crossing east of the city—L. E. Whitham and Company, city, $109,208 ($38,454 per mile); Southern Highway Company, city, $108,050 ($38,046 per mile; John C. Paskins and Van Wormer, city, $105,963 ($37,313 per mile); B. O. Gilstrap, Iowa Park, $106,223 ($37,403 per mile); H. K. McCollum and Company, Fort Worth, $97,303 ($34,156 per mile); G. E. Zimmerman and Company, city, $91,026 ($32,052 per mile).

Three and 6-100ths miles at Electra and extending to Wilbarger line east of the city—Jordan Construction Company, city, $151,838 ($41,486 per mile); L. E. Whitham and Company, $139,953 ($38,238 per mile); Southern Highway Company, $138,610 ($37,871 per mile); John C. Paskins and Van Wormer, $135,231 ($36,950 per mile); H. K. McCollum Construction Company, $125,290 ($31,805 per mile).

MAGISTRATE ASSESSES SELF FOR TRAFFIC VIOLATION

By Associated Press.

JAMESTOWN, N. C., July 11.—Records of the police here today show that J. A. Murphy, the magistrate, fined himself $1 on a charge he lodged against himself for driving his automobile on the wrong side of the street to avoid an accident.

Murphy was arrested by a patrolman who thought the magistrate was "trying him out." He paid the fine.

RAILWAY EMPLOYES IN SESSION AT CHICAGO

CHICAGO, July 11.—About 100 delegates to the constitutional convention of the United Association of Railway Employes of North America convened here today for a week's session.

BONDS SET IN GRAHAM BOOZE SALES CHARGE

N. T. Sanford, police officer of Graham and arrested there late Sunday by Deputy United States Marshall Allen waived preliminary hearing before United States Commissioner Lantz here Monday and was placed under $750 bond on a charge of aiding and abetting other parties in the illicit sale of liquor through the acceptance of bribes.

Joe Humphreys and Mary Gaston were also arrested Sunday in Graham on charges of selling choctaw beer, in violation of the federal prohibition act. They waived preliminary hearing before Commissioner Lantz Monday, the bond of the former being set at $400 and the latter $350.

According to the complaint and statement of federal officers Sanford is alleged to have accepted bribes at Graham for allowing certain persons to carry on the illicit sale of liquor. The arrests Sunday makes a total of ten that have been made in Young county within the last four days for violation of the federal prohibition acts.

LEGION AUXILIARY TO MEET TUESDAY

The regular meeting of the woman's auxiliary, American Legion, Pat Carrigan post, will meet this afternoon at 4 o'clock. The members who had tickets to sell for the Monday benefit are requested to meet at 3 o'clock and make their returns.

The meeting will be held at the Salvation Army citadel, the regular meeting place.

MASKED MEN ROB OKLAHOMA BANK

By Associated Press.

TERLTON, Okla., July 11.—Two masked men forced officials of the First State Bank of Terlton, into a vault at 11 o'clock this morning at the points of pistols and walked out of the bank with $800 in cash taken from the drawers in the cashier's cage. The robbery was not discovered for some time, the imprisoned officers being unable to give the alarm. Pawnee county officers are leading a posse searching for the robbers.

ITALY EMERGING FROM INDUSTRIAL TROUBLES

GALVESTON, Texas, July 11.—How Italy is emerging from her troubles to industrial regeneration is the story which Senator Guglielmo Mengarini, special representative of King Victor Emmanuel to the centenary of Peruvian independence at Callao July 27, will carry to the peoples of Latin America. He left here recently aboard the Italian cruiser Libia, en route for the Peruvian city.

Senator Mengarini, ap rofessor of electrical engineering, at the University of Rome and one of the foremost engineers of Europe, was one of the consulting engineers on the original Niagara Falls hydro-electric installation. On this visit he found time for an inspection of the project.

Senator Mengarini, a professor of nothing less than the electrification of an entire nation through harnessing of the mountain rivers, torrents and water falls of her northern frontier.

CLEVELAND OFFERS MEDALS FOR SPECIAL SERVICE

By Associated Press.

CLEVELAND, O., July 11.—"For distinguished service to the City of Cleveland."

That is the inscription on a bronze medal that will be awarded to Clevelanders, and possibly others, who render conspicuous service to the City of Celeveland.

The board of directors of the Chamber of Commerce has announced that a Cleveland man who will not permit his name to be divulged, has presented and endowed such a medal in perpetuity. The donor has asked the chamber to take charge of the award.

URGES MINGLING WITH PEOPLE ON TAX REFORMS

WASHINGTON, July 11.—The senate should either pass legislation revising tax laws considered injurious to business or "take a recess and go out among the people and find out what they think about things," Senator Edge, republican, New Jersey, declared today in a speech in the senate. He said he had found sentiment almost absolutely unanimous for repeal and rewriting of the tax laws.

DURANGO MEXICAN BANDITS SURRENDER

By Associated Press.

JUAREZ, Mexico, July 11.—Official reports received at military headquarters here today tell of the surrender of 25 bandits in Durango Saturday. General Eugenio Martinez, commander of the northern military zone, who is here on an inspection trip, says an average of five bandits a day are surrendering or being captured in his district.

POLICE CHIEF ILL.

Police Chief Lee Huff was confined to his room by illness Monday. W. A. Boyd, chief of detectives, attended to the chief's duties during the day.

METHODISTS MAY GIVE UP HOSPITAL HERE

The taking over of the Methodist hospital at Call Field by the city and county pending the completion of the new addition to the General hospital was brought before the county commissioners' court Monday morning and the city council Monday night by a committee headed by J. W. Snider, C. H. Clark and T. B. Noble.

According to the plans suggested by the committee, the city and county would buy all standard equipment now in use at the Methodist hospital and would operate the hospital until the General hospital addition was completed.

Several doctors at the two meetings Monday said that the Methodist hospital would be needed until the remaining hospital of the city and county was enlarged.

The city council and county commissioners' court will meet in joint session Thursday morning for further discussion of the proposition presented.

WOUNDED VET IS SUDDENLY UNTRACTABLE

By Associated Press.

TEMPLE, Texas, July 11.—A former service man, gassed during the war and mentally deranged because of shell shock became untractable at the army station here this morning while changing cars en route from some point in West Texas to Houston for special treatment.

He carried a small American flag on his arm and despite the efforts of those in charge of him he would require everybody who passed by to salute the banner. A local veteran of the world war then appeared on the scene. He called the victim of the battle field to attention and introduced himself as a major. The shell shocked man proved very susceptible to discipline and carried out every order faithfully. The upshot was that the officers entrusted their charge to the local veteran and bade him take the lad to Houston. The two boarded the train in a military manner when that arrived.

ARREST NEGRO FOR DISTURBING PEACE

Answering a call to quell a reported row in the 2,000 block on Elizabeth street Monday night shortly after 8 o'clock, Patrolmen Jensen and Allred reported they found a family fight in a negro servant's house.

Both the husband and wife were brought to the police station where a charge of disturbing the peace was booked on the blotter against them.

Police did not learn the cause of the trouble.

MINNEAPOLIS OPENS MEMORIAL DRIVEWAY

MINNEAPOLIS, Minn., July 11.—Victory Memorial Driveway will bear Minneapolis' memorial to its soldiers who gave their lives in the world war.

All along the new Minneapolis thoroughfare reverent commemorations in the form of trees stand as monuments for the 550 soldiers from this city who made the supreme sacrifice. Five-hundred and fifty elm trees, one for each of the fallen, line the driveway on either side. At the base of each is a wooden cross, marked with the name of the hero for whom it is planted.

Far from the center of jammed traffic, Victory Memorial Drive, in the north section of the city, extends from Glenwood park north about two miles and then east for a mile, a portion of it marking the western limits of the city.

PROWLERS RANSACK SCHOOLS

Prowlers, who entered the business offices of Senior High School between Saturday evening and Monday morning, after scattering papers and documents escaped with less than a dollar in money, it was reported Monday. Over $40 in currency, which was kept in the office, safe, was reported untouched.

According to the report the prowlers entered Superintendent Clark's office by climbing through the transom. After looting this office they were reported to have climbed through another transom into the office of W. W. Brown, business manager. About 25 cents was obtained from one office and about 50 or 60 cents from the other, according to the report. Papers and documents were reported found scattered in disarray over the entire rooms.

Belief that the work was done by persons familiar with conditions at the office was expressed by Miss Blanch Clark, secretary to Superintendent Clark. She declared that it seemed evident that the prowlers were interested only in money or cashable articles as none of the papers or documents were harmed.

COFFEE GAINS FAVOR SINCE PROHIBITION

By Associated Press.

KANSAS CITY, Mo., July 11.—When prohibition removed the hotel bar, three substitutes were introduced to take its place—the candy shop, the soda water fountain and the coffee room. Chief income winner of these, according to S. J. Whitmore, head of Kansas City's two largest hotels, is the coffee room.

"The coffee room," said Mr. Whitmore, "provides food without service—at least with no service worth mentioning, compared with the hotel dining room and the grill room. It has proved popular and profitable, and we are only sorry we didn't discover sooner that people wanted it."

The food, he explained, comes from the same kitchen that provides food for the more expensive eating places in the hotel. The difference in price is due entirely to the much lower service cost.

"Prohibition has made this difference in the hotel business—there are just as many people eating, but lots less of them are dining," Mr. Whitmore added. "Dining was a leisurely process, a fine art, an amusement, while eating is merely a matter of satisfying hunger.

"Wines were a legitimate and necessary part of dining. Eating doesn't require those touches. It is simpler process, quicker, and doesn't cost so much. That's where the coffee room comes in."

IMPRISONED BY FALLING TIMBERS

By Associated Press.

SALINA, Kan., July 11.—Two workmen were caught in the debris today when the front of a new Masonic temple building constructed here collapsed. Communication has been established with the imprisoned men, one of whom declared himself unharmed while the other man said his leg had been broken. It is expected that they will be rescued soon.

EXTINGUISH FIRE WITH TABLE SALT

Two blazing pans of grease at 1406 Twelfth street were reported by firemen to have occasioned the fire alarm Monday night at 9:30 o'clock. The flames were extinguished by use of table salt, shortly after the arrival of firemen.

ASKS CRUDE BE PUT ON FREE LIST

(Continued From Page One.)

Standard Oil is inspiring the opposition to the tariff and is being aided by the American Automobile Association, farmer organizations and others. Chandler asserted today that Washington is honeycombed with lobbyists, against the tariff, and back of it all is the Standard's desire to gobble up the nation's independent producers.

Chandler also pointed out that Mexico crude oil contains only about 8 per cent gasoline, while American oil contains 40 per cent.

Little Gasoline

Hence, a flood of crude oil with little gasoline is glutting the subsidiary market, and the American refineries are compelled to raise gasoline prices to make up what is lost by not being able to market the subsidiary products, in the face of competition of the Standard Oil Company in Mexican importations of the subsidiary products.

It is asserted that the Standard is attempting to line up every municipality in the country in opposition to the oil tariff on the ground that it will raise the price of asphalt for paving.

WHITE AND BLACK SOX MINGLE, AND DISREGARD SCANDAL

CHICAGO, July 11.—Members of the Chicago White Sox charged with throwing the 1919 world's series to Cincinnati and players said to have remained loyal to their club through the alleged sell-out fraternized in Judge Hugo Friend's court today where the indicted men are on trial and, apparently, the games of 1919 were forgotten in the discussion of those of 1921.

The players mingled, shaking hands and slapping each other on the back. The only mention of the baseball scandal was when some of the men wished the others good luck in their trial. The present team members in court—Manager Kid Gleason, Dick Kerr, Urban Faber, Roy Wilkinson, Eddie Collins and Hervey McClellan—had been called as defense witnesses but as the jury had not been chosen they were excused for the time being.

Little progress was made in the selection of jurors. Two were accepted tentatively, bringing the total to six, but either of the two may be disqualified.

FOUR DROWNED AT RIVER CROSSING

By Associated Press.

WAUSAU, Wis., July 11.—Four persons, three of them brothers, were drowned when crossing the EauClaire river in the town of Bergen Sunday. The men drowned were: Otto Patzer, 29; Arthur, 25; Clarence, 18, and George Kilts, 16, brothers.

REDUCE RENTS AT KEMP, KORT

With the completion of the renovation of the Kemp Kort apartments a reduction in rents has been announced. The rooms were reduced July 1, and the apartment reductions will go into effect August 1, according to the management.

Rooms on the third floor now rent at the rate of $35 and $40 monthly, and the apartment reduction will be announced later.

The entire building has been refinished, papering replaced, plumbing renewed, and all rooms and apartments redecorated, and the paint on trimmings is also being renewed.

O'CALLAGHAN BACK

LONDON, July 11.—Donal O'Callaghan, Lord mayor of Cork, is reported by the Central News to have arrived in Cork today from the United States.

City Delivery of the Record News

Every paper for subscribers in the city of Wichita Falls should be delivered not later than 6:30 a. m. weekdays and 8 a. m. Sundays.

If any subscriber fails to receive his paper properly, a phone call before 10 a. m. will bring a new paper by

SPECIAL MESSENGER

Phone 4381, Call for "Circulation Department"
Wichita Falls Record News

Here's why CAMELS are the quality cigarette

BECAUSE we put the utmost quality into this one brand. Camels are as good as it's possible for skill, money and lifelong knowledge of fine tobaccos to make a cigarette.

Nothing is too good for Camels. And bear this in mind! Everything is done to make Camels the best cigarette it's possible to buy. Nothing is done simply for show.

Take the Camel package for instance. It's the most perfect packing science can devise to protect cigarettes and keep them fresh. Heavy paper—secure foil wrapping—revenue stamp to seal the fold and make the package air-tight. But there's nothing flashy about it. You'll find no extra wrappers. No frills or furbelows.

Such things do not improve the smoke any more than premiums or coupons. And remember—you must pay their extra cost or get lowered quality.

If you want the smoothest, mellowest, mildest cigarette you can imagine—and one entirely free from cigaretty aftertaste,

It's Camels for you.

Camel

R. J. REYNOLDS TOBACCO COMPANY, Winston-Salem, N. C.

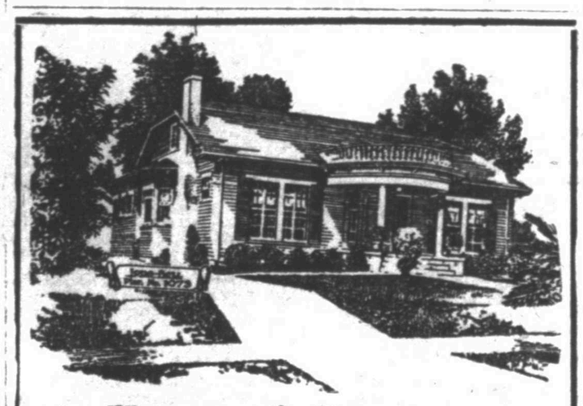

A Home of Distinction and Comfort

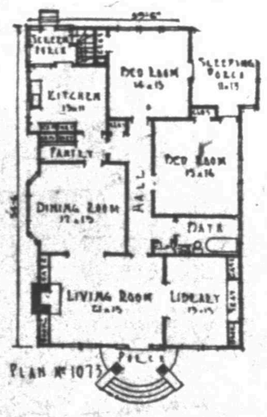

—This charming home of seven rooms and bath has a most inviting appearance. The large living room and library span the width of the house. There is a real fireplace, built-in book cases and deep chimney corner.

—All the rooms are large and exceptionally well lighted. A brief study of the floor plan will hardly fail to impress you with the roomy comfortableness of this Long-Bell home—We invite you to call and examine our plans for this or other Long-Bell designs.

Long-Bell Lumber Co. OF TEXAS

Wichita Falls, Texas Phone 5044

We Sell Camel Cigarettes
GOODNER WHOLESALE GROCER CO.
1403 SCOTT AVE.—PHONES 3674-5783

Wichita Falls Record News

Published every day by the Record News Company.
Telephone Numbers—4381 and 4383

MEMBER OF THE ASSOCIATED PRESS.
The Associated Press is exclusively entitled to the use for republication of all news dispatches credited to it or not otherwise credited in this paper and also the local news published herein. All rights of republication of special dispatches herein are also reserved.

Entered at the postoffice at Wichita Falls as second-class matter.

TO ADVERTISERS.
In case of errors or omissions in legal or other advertisements the publisher does not hold himself liable for damage further than the amount received by him for such advertisements.

Advertising rates furnished on application. National Advertising Representatives—THE JOHN M. BRANHAM Co., Mallers Bldg., Chicago; Brunswick Bldg., New York; Chemical Bldg., St. Louis; Chandler Bldg., Atlanta.

NOTICE TO THE PUBLIC:
Any erroneous reflection upon the character, standing or reputation of any person, firm or corporation, which may appear in the columns of this paper, will be gladly corrected upon due notice of same being given to the editor, personally, at the office, 701 Tenth street, Wichita Falls, Texas.

DAILY AND SUNDAY.
BY MAIL IN TEXAS AND OKLAHOMA, OUTSIDE OF WICHITA FALLS TRADE TERRITORY.

One Month	$ .65
Three Months	1.95
Six Months	3.90
One Year	7.80

DELIVERED BY CARRIER IN WICHITA FALLS AND TOWNS IN WICHITA FALLS TRADE TERRITORY, SAME AS ABOVE.

BY MAIL OUTSIDE TEXAS AND OKLAHOMA.

One Month	$1.00
Six Months	5.00
One Year	9.00

BY MAIL ONLY, in Wichita Falls trade territory (within a radius of 75 miles from Wichita Falls.)

One Year	$6.00

Subscriptions are accepted at this rate on a yearly basis only.
Subscriptions for less than one year 65c per month.

DAILY EXCEPT SUNDAY.
BY MAIL ONLY, Wichita Falls trade territory, one year $5.00
Subscriptions accepted at this rate on a yearly basis only. Subscriptions for less than one year, 55c per month.

SUNDAY ONLY, BY MAIL.

In Texas and Oklahoma	$2.50
Outside Texas and Oklahoma	$3.00

COTTON AND ITS AMERICAN GROWERS.

Cotton is one of the gold staples or products of Texas. Cotton grows in spots the world over. Nature designated the spots. Cotton produced in the South has made the manufacturers of New England rich and powerful, built marvelous cities and marvelous mills and created the permanent fortunes of thousands. American cotton has made the manufacturers of old England the potentates of commerce and its Manchesters and Birminghams the world centers of the cotton spinning industry. Slave labor produced the cotton of the South for almost two-thirds of a century. Came the war and the abolition of chattel slavery. Then the men and women of the children of the South, broken in pocket but not in spirit, began the culture of cotton with their own hands. Since appomattox's tragic finish more than 2,000,000 Southern families have tilled the soil and produced the fleecy staple. They haven't accumulated fortunes. A vast majority of the tillers and producers have lived from hand to mouth. Millions of bales were shipped annually over seas. Millions of bales were consumed annually by the American manufacturers. Then came the slump of 1920 after three years of fair demand and fancy prices. Now the world is facing a crisis. Cotton is the garment of democracy, the garment that hides from nakedness the masses of mankind and this too, the wide world over. If all the experts and all the economists are correct the the warehouses of Europe are bare of raw material, and the shelves of the world denuded of their supplies of the finished products. There is a promised crop of 8,500,000 bales of American cotton this year. There is a short crop the world over. There is the smallest carrying over supply the world has known in forty years. Cotton is coming into its own again. Old England will be a large buyer. Japan will be a large buyer, for and Japanese spinners are making the coarser fabrics so readily sold to the peoples of the Orient, the low wage scales and long work day or work hour schedules in vogue in Japan, makes the Nipponese fierce competitors in the markets of the Far East and the islands of the Pacific where their ships touch at every port and the traders are the keenest gamblers and the shrewdest manipulators of business the Far East has ever known. Cotton is not a dead commodity. Cotton has not been dethroned. Cotton will come into its own when the wheels of the machinery of commerce begin to revolve and the traders and traffickers of the world resume their pre-war or near pre-war activities. And there is Germany, buying more in the United States than she did before the war and ready to sell more if given the opportunity. Peace has been declared with Germany. German mills were not dismantled or destroyed during war years. Germans have a way of coming back. That's their history. Go read it for four hundred years, and the tomes of chroniclers tell you "the Germans have ever come back." They are gluttons for work. They are not afraid of long hours. They are gluttons for thrift. They toil and they save. They have been rid of their militaristic machine and their mighty navy. They have been compelled to disarm. In future their parliament will vote no appropriations for a vast standing army of forts and sea fighting monsters, bristling with guns. They have been given forty years to pay an indemnity and free of the cost of military and naval expansion long before the indemnity has been paid they will be economic masters, every unit trained to work and to save and their mills and factories will be as formidable to competitors in the markets of the world as the Japanese who have traveled faster in sixty years than any people known since time began.

The proper length for a skirt is just above ankles.—Birmingham News.

ANOTHER PROPHET OF EXHAUSTION

Prof. John A. Bownocker is the state geololist of Ohio and professor of geology at the Ohio State University. Prof. Bownocker has unloaded a lot of information for the benefit of his countrymen as well as for the benefit of the world at large. He has made a Buckeye survey and is positive that the United States has petroleum reserves amounting only to 7,000,000 barrels; that the oil supply of the United States will be exhausted in fifteen years if the present consumption of oil is kept up and no new producing territory is discovered. He admits most graciously as well as most sagely that the United States can produce oil for more than sixteen years but at a constantly decreasing rate each year. Being a bookworm as well as a geologist and an avaricious feeder on statistics he remarks that the rate of production in 1920 was 440,000,000 barrels a year "but the production rate is expected to decline this year." A wise man is this Buckeye professor and gelogist. Production rate is decreasing. There is a reason for it. Independents have been given a deluge of icewater. Wildcatters have been bludgeoned. Their hopes and their aspirations have been deadened. They have been told that with an ever increasing demand for petroleum there is no market to speak of and the price of crude has tumbled from $3 to $1 per barrel. There are more than 10,000,000 motor vehicles in America. They are gas burners. There are vast batteries of farm tractors in America. They are gas and oil burners. There is an ever increasing demand in foreign lands for kerosene. It is the "second light of Asia." Sir Edwin Arnold was the first. All the modern pleasure palaces and foreign boats of the seven seas are oil burners. All the American railways are substituting fuel oil for coal in their locomotive boilers. Now why should the American oil industry be stagnant? Why should financial disaster rear its ugly and snake-like face? If the petroleum supply of the United States is to be exhausted in sixteen years why the conditions which exist today in the ranks of the camps of those beyond the pale of the sacred circle? This Ohio professor admits that 60 per cent of the world's supply is produced in the United States. He concedes that much oil is imported to the United States from Mexico "which nation is second in oil production." But he is again positive that if Mexico continues her present rate of production her wells will cease to be a factor in the world's supply in two or three years. There are Titans who are playing the oil game. These Titans, all republicans and protectionists, are violently opposed to a tariff on oil importation. They are opposed to the Obregon export tax. They have suspended operations in Mexico, have thrown out of employment from 10,000 to 25,000 workmen. They are hammering the life out of Mexican oil stocks in Wall street. They demand a free hand in Mexico and free oil. They demand a lone hand in the United States when it comes to tariff making. The Record News is an independent newspaper. The Record News believes that if protection is a good thing for the manufacturer it is a good thing for the producer of the raw or crude materials of commerce. If the producing fields of America are threatened with exhaustion in the near future then why cheap crude now? If the wells of Mexico are nearing their finish why this tremendous effort to force Obregon to sign agreements before Mexico shall be recognized and the oil laws of Mexico dictated or written by Americans and their legal advisers? "Home first" was the verdict of the American people last year. They said so by a majority of seven million. "Home and state first" is the slogan of those who insist that the producers of the Southwest should not be driven from the field by the importation free of duty of hundreds of millions of oil every year from the fields of Mexico where the cheapest of labor is employed and the crude flows from the wells through the pipe lines to the tankers at the docks of Tampico in response or recognition of the law of gravitation?

MOVIES AS EDUCATORS.

In his contest with the schoolmaster the boy is the victor. Instead of conforming to the notions of the schoolmaster regarding what and how he should study, he is having the thing adjusted to his tastes. Modern educators have found that the surest way to educate the child is to stimulate interest in the proper subjects. The child, once having acquired the interest, will do the rest.

Instruction by motion pictures has almost limitless possibilities. It will no doubt be hailed by the old-fashioned dogmatic pedagogue as new-fangled nonsense, but he will be wrong. It is only one of a number of developments that scientific educators have attained in their efforts to arrive at more efficient systems of instruction. For example, subjects are being introduced into the curricula that are of more practical than cultural value. The retention of subjects designed to acquaint students with the liberaure and philosophy of the classic is of course highly desirable.

It is hoped that Dr. Tigert will arrange for an immediate tryout of the new plan, which will very probably be a success. The schoolboy having a proclivity for avoiding everything of an instructive nature may feel that he is "being slipped up on" by having his education mixed with his movies. But in time even the schoolboy will like the idea.—Kansas City Journal (Disp.)

SPLIT-SECOND EDITORIALS

Prosperity will return in the sweet buy and buy.

Even a tight-wad is seldom that way when he gets tight.

Prayer is most effective when it is mixed with equal parts of sweat.

It is hard for a rich man to get into Heaven; equally hard, also, for a poor man.

A few years ago cussing the Government was treason; now it is merely a habit.

The divorce evil won't bring the nation to "free love"—not while lawyers charge as they do.

The cave man may be extinct, but on street cars one can still find evidence of cave manners.

Heaven won't be very attractive if folks brag about their goodness the way they do here.

A lot of people annoy God with their spiritual burdens when all they need is a little something for their livers.

If the children of today don't grade up to the children of yesteryear, it is because they selected a lower grade of parents.

"Nineteen Twenty-one will reward fighters" is a business slogan. It doesn't refer to maimed doughboys who are lying in hospitals.

If it wasn't for the men who don't care what the newspapers say about them, the press clipping bureaus would starve to death.

Among other suggestive things in the movie show is the man in front of you who won't keep his head still. He suggests homicide.

Dr. Rogers says the modern girl's waist is mannish. Rats. The only masculine thing about the modern girl's waist is an arm.

The worst feature about the prohibition law is that people have learned how easy it is to break a Federal law and get away with it.

They are preparing a Klondike movie to be called "Pay Dirt." This will have nothing in common with the sex-stuff movies that make dirt pay.

In cases of heat prostration, the attending physician doesn't smell his breath to learn whether he has been patronizing a soda fountain.

It must be rather embarrassing to the much-divorced ladies to wake up in the morning and not be able to remember who the husband is.

You have no conception of the possibilities of the American language until you hear a successful business man express his opinion of a Government expert.

After a man tries and tries to get rich, only to meet with failure, he finds consolation in the fact that the rich will all go to hell, anyway.

"BILL SYKES"

Rippling Rhymes by Walt Mason

HOT ENOUGH.

It's hot enough for men, my friends, my once blithe spirits sag; my collar's wilted at the ends, my shirt is like a rag; the sun, with many an angry curve, is baking land and sea, and I admit, without reserve, it's hot enough for me. Men see me totter as I walk, all dizzy with the heat, and they inquire, on every block, in every glaring street, if it is hot enough for me—they ask this while I fry; and I'm so faint I cannot see to make a calm reply. The mercury is making flights that cause us much amaze; the days are torrid and the nights are hotter than the days; men wilt and wither and repeat their prayers for breezes cold, and he who yearns for greater heat should have his head half-soled. Yet ever in the scorching marts and on the sizzling plain, bores amble up and break our hearts with that absurd refrain. "Well, is it hot enough?" they ask, as they go sweating by, and ah, it is a grievous task to make a calm reply. For in the breast of palsied age and in the breast of youth, this question stirs a Berserk rage, makes us see red, in sooth. And we would crush the questioneer, expunge him on the spot, and fill his foolish tribe with fear, but we are too blamed hot.—Copyright by George Matthew Adams.

ON THE SPUR OF THE MOMENT

THIS TIME O' YEAR

Have you felt, along about this time of year, any symptoms of the kind Eugene Field described several years ago when he wrote:

It seems to me I'd like to go
Where bells don't ring, nor whistles blow,
Nor clocks don't strike, nor gongs don't sound,
And I'd have stillness, all around,
Not real stillness, but just the trees'
Low whisperings, or the hum of bees,
Or brooks' faint babbling over stones
In strangely, softly tangled tones,
Or maybe a cricket or katydid,
Or the song of birds in hedges hid,
Or just such sweet sounds as these
To fill the tired heart with ease.
If 'tweren't for sight and sound and smell
I'd like a city pretty well,
But when it comes to getting rest
I like the country lots the best,
Sometimes it seems to me I must
Just quit the city's din and dust
And get out where the sky is blue;
And say, how does it seem to you?

The meanest white man in the world lives in Kansas City, according to a story just told by his wife. She says he never works, but spends all his time going to dances. The other night he took her only pair of silk stockings and cut them down into socks for himself and then went to a dance. Well, perhaps long stockings are uncomfortable when a man is dancing. Who knows?

SPEAKING OF SIGNS

Dear Roy—Sign on a grocery store in Holyoke, Mass: "Butcher, the Grocer."

Incidentally, Mr. Butcher's brother is the superintendent of the Newsboys' Lodging House in Manhattan.

Also, sign on a printing establishment in Brooklyn: "Klick, the Printer."

Don't you think Mr. Klick must be a brave man?

WHY SODA CLERKS GO MAD

Temperature 102. Crowd six deep around soda fountain.

Hysterical Dispenser—What kind, madam?

S. F. M.—Ice cream sodas.

H. D.—WHAT FLAVOR, MADAM? WHAT FLAVOR?

S. F. M.—(to daughter)—What kind do you want, Mary?

Dispenser loses all control and giggles hysterically, while the ladies seek manager with a view to lodging a complaint.

WHO'S LOONEY NOW?

South Cairo, N. Y.

Dear Roy—Rouse Overby, the village loon, built a boat in his cellar. When he got it done the door was too small to get the boat out, an' the folks all gave Rouse the laugh. But Rouse, 'thout battin' an eye, tore down the house, lifted the boat out an' set her inter the Catskill crick.—Lester Lamb.

ALL RIGHT

Dear Roy—Roger Nutty is in the metal business at 200 Fifth avenue.—Leo.

Who's Who

The Republican majority in the U. S. senate will be augmented by one when Gen. T. Coleman du Pont of Delaware, recently appointed to the upper house by Governor Denny of that state, to succeed Senator Josiah O. Wolcott, resigned, takes his seat. Wolcott is a Democrat. Du Pont is a Republican, and a very active and well known figure in G. O. P. national politics.

General du Pont is undoubtedly one of the richest men in the country. When he retired from E. I. du Pont de Nemours & Co., of which he was president, after making millions in the powder business, he built the Equitable building, one of the largest office buildings in the world, and purchased from J. P. Morgan a majority of the capital stock of the Equitable Life Insurance Society, an operation, he formed a coal company at a capitalization of $6,000,000, and in February, 1913, paid $3,000,000 for the Waldorf-Astoria. He is head of the Greeley Square Holding Company, which owns one of the largest New York hotels. Another large hotel in Wilmington, Del., is owned by the new senator, and he is director of the Empire Trust company, the National Surety Company and a score of other banks and corporations in the east.

General du Pont is fifty-seven years old. He was born in Louisville, Ky., a son of Bidermann du Pont and Ellen S. Coleman. His family for generations has been identified with the manufacture of powder and explosives. He studied at Urbana University, Ohio, later at the Chauncey school in Boston, and was graduated an engineer from Massachusetts Institute of Technology. Then he entered the steel business.

In 1889 he married Alice du Pont of Wilmington, a distant cousin. They have five children. He has been chairman of the Republican state committee of Delaware since 1904, and was a member of the Repubdlican national committee. In 1908 he was chairman of the speakers' bureau of the national committee. The boom for him as candidate for the Republican nomination for president in 1912 was short lived.

Breakfast Stories

On election day McCarthy and Dunnavent each had succeeded in casting fifty-nine votes. At the sixtieth voting place a judge looked at Dunnavent suspiciously and demanded to know his name.

"Rosenbloom," Dunnavent replied.

"You're a liar; get out of here," said the judge.

"You're another," answered Dunnavent, "Rosenbloom's me name and that's the name I'm going to vote by."

All might have gone well had not McCarthy called from the rear of the line: "That's the boy, Dunnavent. Don't let 'im bluff ye."

They met at a dance, and after a few dances together sat down.

Silence followed.

He looked at her, she looked at him.

More silence.

Then at last George asked:

"Daisy, will you be my——,"

"Oh, George," cried Daisy, "this is so sudden! Give me a little time——."

"Partner for the next dance," concluded George.

"To get my breath back," also continued Daisy between puffs. "I haven't quite recovered from the last shuffle yet."

IN THE MAIL BAG

"THERE'S MILLIONS IN IT"—COLONEL MULBERRY SELLERS

To the Editor of the Record News:

FORT WORTH, Texas, July 5.—In your announcement in the Fort Worth Record of June 30, you state that it has ever been your ambition to publish a daily paper along your own line of thinking and according to your own idea of what a newspaper should be. Further on you say, "that whatever knowledge has come to you in years passed in serving three of the great newspapers of the Southwest shall be given freely to your associates in the making of a morning newspaper that shall be recognized as among the most powerful as well as the most successful newspapers of the state," or words to that effect. If you have such freedom the use of your great knowledge gathered from the four quarters of the earth will not only make a great newspaper of the Wichita Falls Record News but help to build the great city of Wichita Falls. Out of personal regard for my opinion of your executive ability in the line you have laid out I will throw to you the idea that when my patent comes out on my improvement in fire casing inserts for automobiles, which will be in five or six months, it will be worth a million dollars to you. I have a bid for my patent for $1,075,000 cash, but I know it is worth more than double that amount. The patent will be worth $2,000,000 to you. I have a bid for $2,000,000 from a great factory that will employ 100,000 men and bring in its train probably 500,000 people. The patent may be granted the latter part of this week or sooner. The beauty about this idea you do not have to jeopardize your paper or standing to develop it, but can wait until there is something to work on. Just let me know privately and I will give you any information you require. I have a bid in Fort Worth for $1,075,000 for my patent when granted on my improvement in tire casing inserts for automobiles. I have also a bid of $2,000,000 from Kansas City on my new invention improvements in fire proof structures or how to build reinforced concrete houses at less than half the present cost. This bid is payable as soon as the patent is filed and it will be soon. Would be pleased to have a copy of the Wichita Falls Record News.

CLAY HARPOLD,
Route 4, Box 101 B.

It is not what we read, but what we remember that makes us learned. It is not what we intend, but what we do, that makes us useful. It is not a few faint wishes, but a lifelong struggle, that makes us valiant.—Beecher.

WRIGLEY'S

"AFTER EVERY MEAL"

Mint leaf, peppermint or luscious juicy fruit, either flavor is a treat for your sweet tooth.

And all are equally good for you. Teeth, appetite and digestion all benefit.

Your nerves will say "thank you," your vim will respond.

WRIGLEY'S is liked for what it does as well as for its BIG value at the small cost of 5c.

The Flavor Lasts

SEALED TIGHT KEPT RIGHT

WRIGLEY'S SPEARMINT — WRIGLEY'S DOUBLEMINT — WRIGLEY'S JUICY FRUIT CHEWING GUM

812

We Sell Wrigley's Chewing Gum
Goodner Wholesale Grocer Co.
1403 Scott Phone 5674-5783

RATES AND REGULATIONS
For Local Classified Advertising
in
THE RECORD NEWS
WICHITA FALLS, TEXAS
ONE CENT PER WORD

4 TIMES, COST OF 3
7 TIMES, COST OF 5

No advertisement accepted for less than 25 cents for the first insertion. The above rate applies to both Daily and Sunday issues.

No advertisement accepted on a "till forbid" order; a specified number of insertions must be given.

Notice to discontinue advertisements must be made in writing, otherwise we will not be responsible.

We reserve the right to place all classified advertisements under their proper classifications and to reject unclean or objectionable copy.

Advertisements will be charged to established firms having regular accounts only.

All ads for publication on week days must be in the Record News office before 6 p. m. of previous evening. For Sunday issue 8 p. m. Saturday.

TELEPHONE YOUR ADS TO 4381

ANNOUNCEMENTS

NOTICE is hereby given that the County Clerk's office has now a supply of blank certificates for all business firms and partnerships for partners of said institution to sign, according to Chapter 73, Acts of the Thirty-seventh Legislature.

SHELTON Detective Agency Incorporated, does a legitimate line of detective services both civil and criminal. Phone 6015. 424-426 Bob Waggoner Bldg.

2 LOST AND FOUND

LOST—In downtown section, a man's coat, brown in color. Finder please call 2855. Reward.

LOST—A brooch, July 2 on Eighth street, between Grace street and Bob Waggoner Bldg. Circle of sapphires two pearls. Is a keepsake. Finder call 4311, ask for Mrs. Mahoney. Reward.

SPECIAL NOTICES

PRACTICAL house moving, raising and levelling. Jack Humphrey. Phone 5994.

AWNINGS, auto covers, flags, play tents, etc., metal weather strips. R. W. Cross, phone 5769, or leave call at White Transfer Co., phone 3238.

LET Stanfil Bros. move you, 922 Ohio. Phone 3863.

A BIG assortment of patterns in wall paper at 25 per cent discount. Threadgill-Wilhite Co., 619 Ohio Avenue.

SPECIAL—$5.50 meal ticket for $4.50; plate lunch 25 cents. Bouquet Cafe, 920 Ohio.

PAPER HANGING and painting. Guaranteed work. Priced right. Call G. E. Vickers, phone 5690.

SPIRITUALIST, for appointment phone 6095.

CARPENTER work wanted. Fences, garages, sleeping porches, cabinets, screening, lattice and row boats; resin work a specialty. No job too big or too small. J. B. Ferratt, phone 2250. 705 Bluff St.

IF YOU would have a good razor, buy it at 1106½ Ohio. Hanson will keep it good and keen, free of charge, for 12 months.

FOR HIGH CLASS shoe repairing, best material, quickest service, neatest workmanship. Shoes repaired while you wait.
JUST WRIGHT SHOE SHOP
615 7th St.

DRAKE TRANSFER AND STORAGE—Phone 5733; residence phone 3650. Heavy hauling of all kinds. We also raise, move and underpin houses, any time, or place. When you want your work done right, call on us at 608 Ohio Ave. Shelby Drake or A. Drake.

MATTRESSES RENOVATED—We do all kinds of mattress work; will bring samples of ticking to your home and return mattress same day. Patton Mattress Co. Phone 2930.

MATTRESSES RENOVATED—Have your mattresses made new. We will bring samples of ticking to your home. Call for and deliver same day. Bell Mattress Co. Phone 2412.

4 AUTOMOBILES & SUPPLIES

FOR SALE—1921 Sport Model Nash Six. As good as new. Only driven enough to be broke in. Will guarantee it to be in as good shape as a new one. Will sell dirt cheap. Phone 6378.

ADD appearance and value to your car by giving it a coat of Motor-Koter, the cost is small. Threadgill-Wilhite Co., 619 Ohio Avenue.

FOR SALE—Ford car, delivery body; first class shape. Barker Bros. Bakery, phone 5336.

PHONE 3215, Hughes Auto Salvage, for serviceable parts or a sale for a condemned car. 208 Indiana Ave.

CASH for Buick or Nash roadster 6, not older than '20 model. Must be worth the money. Call 3626.

THESE ARE WORTH YOUR INSPECTION
1920 Ford Roadster, $275.
1920 Buick Six, $750.
E.-44 Buick Roadster, like new, $600.
1920 Ford Roadster, $340.
Buick E.-45, fine condition, $400.
1920 Dodge Touring $525.
Late Dodge Roadster $375.
Ford with truck body $105.
And Others
1005 Lamar, near 10th, Phone 6203.

BUY YOUR AUTO PARTS
from the
TEXAS AUTO WRECKERS
and save one-half.
9th and Austin, Phone 3672

IF YOU WANT to sell your car, see us. All makes and kinds, open day and night. Bankers Auto Exchange, 612-14 Indiana. Phone 6818.

4 Automobiles and Supplies

AUTOMOBILES repaired at your garage, 80c an hour; expert mechanic; call 507 Travis, Phone 6815 D. Dale.

IF YOU want a car with the engine in excellent repair and Goodyear tires oversized all round, I have a Ford touring I/must sell; $175 cash gets it today. See Kennedy, 9:30 to 11 or leave a card at desk.

FORD ROADSTERS, $125, $175, $225; Chevrolet Speedster, fine bargain at $250; Chevrolet Touring, $100. Dean's Motor Market, 907 Lamar.

6 HELP WANTED—FEMALE

WANTED—First class cook; no other need apply. 903 Tenth St.

WHITE girl for general housework. 1502 Lamar St.

7 HELP WANTED—MALE

WANTED—Delivery boy for cleaning and pressing company. 808 1-2 Lamar.

WANTED—Three or four salesmen. See M. N. Harrison, Hearn hotel all day today.

WANTED—Several young men for news agents on Denver trains. Apply VAN NOY INTERSTATE CO., Opposite St. James Hotel.

ADVERTISING salesman; experienced; one who knows he can sell good advertising; man who qualifies will make $50 per week or better. Room 12, 710½ Indiana, 9 o'clock Wednesday morning.

10 Situations Wanted—Male

YOUNG MAN, competent in stenography and general office work, desires connection with local firm. Well recommend. Box 325, care Record News.

COMPETENT stenographer. Now available for temporary relief work during vacation period. P. O. Box 501, city.

PRACTICAL Male nurse, four years hospital experience, Phone 3265.

11 Salesmen & Agents—Wanted

ADVERTISING SALESMAN—Specialty experienced preferred; one who knows he can sell; will furnish live leads; proper man will average $50 per week or better. Today 9 a. m., Room 12, 710 1-2 Indiana.

SALESMAN WANTED—Live salesmen wanted for one of the highest grade and most necessary articles on the market. Commission paid but on a guarantee basis. Apply 525 American National Bank Bldg.

12 DRESSMAKING

HEMSTITCHING, 10c per yard, 1109 Austin, Phone 3871.

HEMSTITCHING, straight and scallop, 10c per yard. 600 Travis St. Phone 3329.

NEW dressmaking parlor just opened up at 722 7th St. Plain and fancy sewing. Free delivery. Phone 2196 for further information.

HEMSTITCHING, 1310 17th street, phone 2011.

HEMSTITCHING 10c, 806 Austin. Phone 2813.

DRESSMAKING of all kinds. Prices reasonable. 600 Travis St. Phone 3329

13 PERSONAL

FOR auditing, bookkeeping and multigraphing, call Phone 5047-R, room 524 American National Bank Bldg. Rates below par. Your business appreciated.

HANSON makes razors, sells razors, grinds razors, shears, clippers and all edge tools at 1106½ Ohio.

14 BUSINESS OPPORTUNITIES

WANTED to trade vacant lots for a good Buick or Dodge touring car. Lots in 2300 block, Holliday street. 1018 Ohio. Phone 5994.

FOR SALE—Six ice cream chairs, two tables and building 12x14. Call 596.

YOU WILL eventually come to 1106½ Ohio for a good pocket knife, razor or shears. Nothing but the best and everything done right.

16 Hotels and Rooming Houses

FOR RENT—Splendid 14-room hotel in best location in city doing good business; will sell furniture and give immediate possession; am forced to leave city on account of health. Phone 2196 for further information.

17 ROOM AND BOARD

ROOM AND BOARD for two men. 1106 Burnett. Phone 6440.

ROOM AND BOARD; private family; cool southeast bedroom; adjoining bath. 1307 Lamar.

THE MIDWAY, 904 Scott, rooms and board, $12.50 per week; excellent home cooked meals.

ROOM and clean beds for two men. Call at 1012 Indiana.

ROOM and BOARD—Cool southeast bedrooms and board, $10 a week; close in. 1010 Indiana. Phone 5679.

18 Houses, Apartments, Wanted

A COUPLE wants a large comfortable room in private family with privilege of kitchen; will pay reasonable price but no high jacking. Call 2152.

20 Rooms for Rent—Furnished

FOR RENT—Large southeast newly furnished room; one or two gentlemen; elegant bath, built-in shower; garage if desired; private home. 1816 Tenth Street.

FOR RENT—Two furnished light housekeeping rooms, $7.50 a week, at 1005 Travis.

THREE nice cool rooms, $40 a month. 1800 Tenth street.

SOUTH bedroom, adjoining bath; walking distance from town. Phone 2588.

FOR RENT—A nice, cool south bedroom, adjoining bath. Apply 1400 Austin. Phone 5095.

THE BACHELOR
Rates $30 to $50 a month. Corner 8th and Travis streets. Phone 5390.

COOL and splendidly furnished rooms; all rooms equipped with ventilated doors and electric fans; rooms, $10 per week or $40 per month. New Wood hotel, 909 1-2 Scott.

KERNEL COOTIE—THEIR INTRODUCTION TO GEORGES

20 Rooms for Rent—Furnished

NICE cool bedroom, $5 per week; close in. 1011 Seventh St.

FOR RENT—Nicely furnished south front room; private entrance; hot and cold baths; use of phone; close in and reasonable. 907 Austin.

FURNISHED room for one or two people. Modern, adjoining bath, walking distance. Also street car. 1208 Broad. Phone 6140.

FOR RENT—nicely furnished room, south exposure, 1202 Scott, phone 5967.

WHO SAID room rent was high in Wichita Falls? Virginia rooms offers you room for $2.50, $3.50, $4.50 a week. Home cooked meals $3.00 per week. 1200 Ohio avenue.

22 Light Housekeeping Rooms

DESIRABLE furnished rooms for lighthousekeeping, also south bedroom 1508 11th street.

NICE cool furnished light housekeeping rooms for rent. 1006 Seventh, Phone 6850.

FOR RENT—Three light housekeeping rooms, nicely furnished, adjoining bath. 1600 Travis, Phone 3316.

THREE light housekeeping rooms, consisting of two bedrooms and kitchen; connecting bath, telephone. 1518 11th Street.

FOR RENT—Two furnished housekeeping rooms, all modern conveniences furnished including hot running water; baby bed in rooms; half block from grocery; one block from factory car line, $35. 1912 Buchanan.

23 Houses & Apts.—For Rent.

WANT to rent five-room home furnished or unfurnished. Phone 5721.

TENTH STREET
FOR RENT—To married couple without children, elegantly furnished, two-room southeast apartment, in private home; with bath, living room and phone privileges; prefer tenants with car. Phone 2295 or call 1719 Tenth after 6 p. m.

THREE-ROOM apartment exceptionally well furnished; south side, near public library, very cool, walking distance. Phone 6660.

FOR RENT—One 6-room house, 1509 5th street; one 5-room house, 1511 5th street; one five room house, 205 Burnett street; garage and repair shop, 24x60, 203 Burnett. Phone 6928.

THREE room furnished apartment, private bath, everything furnished. Price $35 per month, 2111 8th street, Phone 5641.

FOR RENT—Three-room apartment on pavement, two blocks from car line $35 a month. 1901 Elizabeth.

NEW five-room modern bungalow, with garage, price $50. 1815 Polk street, Phone 2777.

FOUR-ROOM house for rent; close in. Call at 1012 Indiana.

FURNISHED shacks for sale or rent. See W. W. Bennett, 1011 Indiana.

CLOSE IN—2-room furnished apartment; adjoining bath; garage if desired. 305 Scott. Phone 6414.

FOR RENT—5-room, modern home, furnished, garage, etc. 702 Holliday. Phone 2572.

ONE 2-room house, gas, water, lights, toilet, good yard, rent reasonable. Inquire at 1405 1-2 Bluff.

FOR RENT—Three-room furnished apartment with private bath. Apply Hoffman and Co., Tenth and Lamar, Phone 5236.

25 Business Locations—For Rent

EXCELLENT office for rent. City Nat'l Bank Bldg., Phone 2451.

27 LIVESTOCK AND PETS

FOR SALE—Several sets of good leather harness. Will give free with each set a good team of horses or mules. Apply at 510 Ohio Ave.

30 MISCELLANEOUS—For Sale

HOUSE PAINT, $2.50 and $2.75 per gallon. Threadgill-Wilhite Co., 619 Ohio avenue.

FOR SALE—Large tent 65x95. M. O'Riley. 714 1-2 Ninth St. Phone 2021.

FOR SALE—Cold drink and lunch stand. Box 329.

31 Furniture & Household Goods

BOLDING & LUNN, 811 Scott, has a big stock of good secondhand furniture for sale at bargain prices. Phone 5510.

SOME exceptionally good values in used furniture we are offering at astonishing prices; buys which will bear investigation. Mick's Furniture Co., 908 Indiana.

FOR SALE—Furniture for 6 rooms. Will sell all or any part. Party buying all may rent the house at reasonable rate. 1309 Lamar.

31 Furniture & Household Goods

ALL or part of the following office furniture for sale at a bargain:
1 Steel Filing Cabinet, 6x3.
1 seven-column Burroughs adding machine with stand.
1 Underwood typewriter.
1 Oak typewriter stand with swivel chair.
1 flat top oak desk.
2 office chairs.
426 Bob Waggoner Building.

CASH PAID for your second hand furniture, when sold The Star Furniture Co. Call 6011 and let our buyer give you a price.

32 MISCELLANEOUS

LAWN MOWERS—perform when Hanson grinds and adjusts them at 1106½ Ohio. Grinders of everything.

33 MACHINERY AND TOOLS

FOR SALE—One 10 h. p. Muncie crude oil engine, $400; one 15 h. p. Foos kerosene engine, $400; both engines are guaranteed first class condition and are offered at bargin prices. M. L. Hurvit, Beaumont, Texas.

34 OIL—GAS—MINERAL

OIL PRODUCER—If you have wells that are not paying at the present prices, which need cleaning out and shooting or other careful attention, we have the men and tools to do the work, and could handle a few more on a percentage basis. See Andrews, Room 10, 612 1-2 Ohio Ave. Call 5634 or 3626 for interview.

SUNSHINE STATE OIL & REF'G COMPANY. Subject to prior sale. Stock in this million dollar enterprise. FOR SALE AT TWENTY CENTS ON THE DOLLAR.
M. R. Simmons, 719 Omar Avenue, Houston Heights, Texas.

JACK COUNTY ACREAGE FOR SALE
For sale—Quarter interest in 51 acre lease located in shallow Jack Co. oil district, one well down 170 feet. Call at room 3, Farmers State Bank or write S. C. Hardy, Burkburnett, Texas.

HYDRAULIC JACKS for rent—Eeither 30 or 100 ton adjustable; with spider and slips for all size pipe. PHONE 55, BURKBURNETT, TEX
Henry M. Ray & Son
112 W. Main St.

36—Farms and Ranches—Wanted

FIVE acres or more near city. Baldridge & Haney, basement American Nat'l Bank. Phone 5721.

37-A FINANCIAL

MONEY to loan on automobiles. Daniel Loan company, Basement City National bank.

MONEY TO LOAN on first lien security on city property. S. E. Trevathan, 302 City National Bank Bldg.

NEED 50? If so see Harvey, 408 Morgan Bldg.

PRIVATE MONEY to loan. 310 Am. Nat'l. Bank bldg.

MONEY TO LOAN on diamonds, automobiles, livestock or anything of value, reasonable rate. Wichita Loan Co., 822 American Nat'l Bank Bldg. Phone 3349.

38 Farms and Ranches for Sale

ARKANSAS FARMS—I have two good farms to sell cheap in Sharp County, Ark., $10 and $12 per acre; 180 acres, 46 in cultivation, 34 in timber; 160 acres, 60 in cultivation, 100 timber; some fruit trees on both farms; part cash balance on terms or all cash. Call or write owner, S. J. Simmons, 209 Scott Avenue, city.

NEW MEXICO Cattle Ranch for sale, 85,000 acres; all fenced and well improved at $6.00 per acre; some trade and terms; two other smaller ranches for cattle or sheep. Address P. O. Box 375, Iowa Park, Texas.

HERE is one of the best buys in North Texas. 2,000 acres joins a good little town, 800 acres in cultivation, 1,200 acres in good grass but all the land is good. This is one of the best improved farm and ranch lands I know of anywhere, the improvements on this land cost about $40.00 per acre, the owner has moved away and is offering to sell for $125,000.00 and will give terms to suit if sold to right party, if you think you would be interested in something like this get in touch with me at once, this is an ideal home and a real bargain.
J. W. ALLEN,
Gainesville, Texas.

40—REAL ESTATE—FOR SALE

FOR SALE—4-room house, east front, garage and chicken yard, trees and walk; small payment down, balance $40.00 per month. Phone 2011. Call for Graham.

TWO-ROOM house and lot in Holliday addition for sale, $600; one-third cash, balance easy.

FOR SALE on installments, or 99 year lease, close in business lots. May help you build. N. Henderson, owner, Phone 5301.

41 REAL ESTATE EXCHANGED

CHICKEN RANCH—Five and one-half acres just outside the city limits, fenced hog and chicken proof, on good road, price $1,750; good terms; would take good Ford on deal. Baldridge & Haney, Basement, American National Bank.

WANT to trade clear income city property for farm; don't want high priced land. Baldridge & Haney, Basement, American National Bank.

GOOD automobile to trade as down payment on five-room house.
100 acres farm east of city will trade as down payment on nice city home and assume difference.
Nice little two-room house and good lot on car line to trade for vacant lot close in.
640 acres high quality wheat farm, near Pampa, finest plains land, will sell reasonable and accept $10,000.00 to $15,000.00 Wichita Falls property on down payment.
HAGER REALTY CO.
Ward Building.

44 LEGAL NOTICES

NOTICE OF SALE.
The Fort Worth and Denver City Railway company will sell, at public auction, beginning at 10 a. m., Monday, August 1, 1921, at the local freight station of said company in Wichita Falls: One 2-ton Traffic Truck Number 55159 Motor Number 117747 N; One 2-ton Traffic Truck Number 55036 Motor Number 117657 N; One 2-ton Traffic Truck Number 55179 Motor Number 117982 N; One 2-ton Traffic Truck Number 55931 Motor Number 119837 N; One 2-ton Traffic Truck Number 55565 Motor Number 118840 N; One 2-ton Traffic Truck Number 55963 Motor Number 119782 N.
The above described trucks moving in cars CRI&P 60305 and EP&SW 26487 shipped by Traffic Motor Truck Corporation moving from St. Louis, Mo., August 10th and July 27th, 1920, respectively, and consigned shipper's order, notify Wichita Sales and Supply Company, Wichita Falls, Texas.
Above sale to satisfy freight and other charges assessed against these shipments. Unless charges are paid before August 1, 1921, we positively will sell these goods on that date and not cancel any more sale orders. W. B. KELLETT, Freight Claim Agent.

SEVERAL GIVEN PASTEUR TREATMENT.

By Associated Press.

GAINESVILLE, Texas, July 11.—Mrs. J. M. Atkins, her three children, and one child each of the families of O. G. Melton, G. W. Ramsey and A. O. Wood, all of Sanger, were given the Pasteur treatment here yesterday following bites by a pet dog eight days ago. The animal's head was sent to Austin where it was said indications of rabies were discovered.

RETIRING MINISTER TRAVELS THROUGH RUSSIA

By Associated Press.

PEKING, July 11.—Charles R. Crane, the retiring American minister to China, having received permission from the soviet government to traverse Russia on the way to the United States, is now on his way to that country.

NEGRO KILLED BY FORT WORTH COPS WHEN HE RESISTS

By Associated Press.

FORT WORTH, Texas, July 11.—Sam Sadler, a 25 year old negro, was shot and killed by City Motorcycle Officers Reagan and Salsberk here about 5:30 o'clock this afternoon, and J. H. Duncan, a white man, is under arrest as the result of an attempt to steal an automobile, according to a statement issued by police officials tonight.

The negro was shot when he attempted to take a pistol from one of the officers.

DALLAS SPENT NEAR THREE MILLION ON HER CITY SCHOOLS

By Associated Press.

DALLAS, Texas, July 11.—A total of $2,850,507.81 was spent on local schools here during the past scholastic year, according to an announcement made today.

A large part of the money was spent for teacher's salaries.

TEXAS BANKERS MEET WITH COMMISSIONER

By Associated Press.

AUSTIN, July 11.—Twenty-five representatives of state banks of Texas met in the office of Ed Hall, banking commissioner, this morning and discussed legislation pertaining to banking laws to be presented at the special session of the legislature.

MEXICAN TANKERS TIED UP IN GALVESTON

By Associated Press.

GALVESTON, July 11—Five tank steamers of the Mexican Petroleum company, which have been engaged in the Tampico-Galveston oil trade, were tied today. The tie-up is said to be due to the controversy between oil companies and the Mexican government over recent decreases affecting the export tax on crude oil from Mexico.

HEAVYWEIGHTS STAGE FIGHT ON STREET

A heavyweight finish fight was reported to have entertained some 150 spectators early Monday afternoon on Indiana street, between Tenth and Ninth streets.

The fight was reported to have started near the west sidewalk and to have covered a fifty-foot front across the entire street, lasting for some fifteen minutes. The police arrived just after the fight was finished with a clean win for one of the contestants and the two staggered their separate ways, according to the report.

The beautiful is nothing else than the visible form of good.—Plato.

BODIES OF BANK BANDITS FOUND IN WEED PATCH

By Associated Press.

TERLTON, Okla., July 11.—Two masked men who robbed the First State Bank here at noon today and escaped with $1200 in cash were found dead in a weed patch in a corn field a quarter of a mile out of town, by a sheriff's posse which went in pursuit, members of the posse declared here tonight.

The sheriff declared it is his belief the men shot themselves, as an empty chamber in each man's pistol and a single bullet hole through each man's body, seemed to bear out this contention.

LEGLESS SWIMMER SAVED FROM DROWNING.

By Associated Press.

GILBERT, Minn., July 10.—While Harry Woodward, a swimmer, was drowning, Roy Rhodda, minus his two wooden legs, which became loosened when a boat occupied by five men overturned yesterday, swam three hundred yards to shore.

Rhodda told friends here that two of his companions utilized the floating wooden legs to aid them to reach the shore.

ELEVEN KILLED IN ATTACK ON MILITARY PATROL

By Associated Press.

LONDON, July 11.—The Central News version of the attack last night on a military patrol at Castle Island, county Kerry, says that eleven persons were killed and many wounded in a pitcehd battle which followed the initial attack.

PROMINENT MEXICAN RUN DOWN BY AUTO

By Associated Press.

CALEXICO, Calif., July 11.—Francisco Terrazas, secretary of state of Lower California, was instantly killed and A. Yberra, cousin of Governor Yberra of the peninsular state, was seriously injured here shortly before midnight when they were run down by a large touring car. The driver was arrested.

FIND ANTAGONIST OF BOLL WEEVIL

By Associated Press.

DENTON, Texas, July 11.—The appearance of a new species of insect which attacks and destroy cotton boll weevils was reported in this county today by a farmer living southeast of Denton. He said the bug follows the weevils into boll punctures and drives them out. Cotton growers report an improvement in the plant during the past week but attribute this mainly to hot dry weather rather than to the newly discovered insect.

MISSISSIPPI LEGION SCORES PRES. HARDING.

By Associated Press.

CHICAGO, July 11.—A letter was sent to President Harding today by the Mississippi department of the American Legion expressing disappointment on his stand on the adjusted compensation bill before congress. He was urged to hasten passage of the bill.

Local Lobbies

KEMP
R. Brown and wife, San Antonio.
J. C. Smith and wife, San Antonio
R. H. Hudgins, Tampico, Mexico.
H. Johnson, Chicago.
R. E. Kennedy, Memphis, Tenn.
Buel R. Wood, Electra.
Don C. Berry, Dallas.
Estella Lea, Graham.
O. H. Byers, Davenport, Ia.
John P. Cochett, New York City.
H. L. Hieleman, Oil City, Pa.
S. R. Sharp, Los Angeles.
O. E. Frye, Nashville, Tenn.
W. M. McGough, Vernon.
M. S. Shook, Haskell.
L. B. Blair, Alvarado.
Miss Alma Pickett, Comanche, Tex.
L. H. Coleman, Graham.
B. C. Wilkey, Wichita Falls.
W. F. Nance and wife, Dallas.
C. A. Hatch, Clovis, N. M.
C. R. Jordan, Vinita, Okla.
C. A. Clinginspeel, Boonville, N. M.
C. H. Watkins, Wichita Falls.
A. M. Works, Fort Worth.
Mrs. J. B. Gilliand, Dallas.
Mrs. T. M. Linch, Dallas.
W. S. Tarbell, Denver.
F. L. Specier, Ranger, Texas.
Mrs. B. H. Young, Ardmore, Okla.
Chas. F. Carnine, Denver.
W. P. Daniel, Dallas.
H. H. Moore, Dallas.

HEARN
C. G. Bodkin, Dallas.
H. C. Nelms, Dallas.
Otis Lamar, Frederick.
S. C. Park, Abilene.
L. C. Davis, Dallas.
Roy Newell, Graham.
C. Woodmanse, Childress.
W. E. Gray and wife, Munday.
W. F. Pierce, Burkburnett.
Mrs. Elmer Wood, Burkburnett.
J. R. Free, Electra.
C. G. Smith, Burkburnett.
D. R. Sandford, Duncan.
Henry McCleskey, Tioga.
J. H. Wilson, Tioga.
James O. Van Zandt, Tioga.
H. L. Caldewll, Burkburnett.
O. M. Sutten, Archer City.
W. F. Foster, Dallas.
D. R. Ake, New York.
L. C. Harrison, Fort Worth.
Mrs. Victoria Kritian, Fort Worth.
W. D. Grabt, Fort Worth.
George W. Strough, Kansas City.

OVER HALF MILLION EXPENDED BY RED CROSS

By Associated Press.

ST. LOUIS, Mo., July 11.—The disaster service of the American Red Cross has expended $650,000 of its own funds and disbursed other funds for relief in its southwestern division in the past several years, according to announcement by Edward B. Orr. Mr. Orr is director of disaster relief in the division.

This section has witnessed more large scale trouble in the past few years than any other section of the country, the Red Cross official said.

The larger bats are found in the warmer climates.

YOU CAN BE A RICH MAN

ON $1.67 A DAY

—Consider this young man. Think on the smallness of that figure. How little it means to you. How easy it would be for YOU to deduct it from YOUR income and though the heavens fall, don't spend it. THEN look THREE times at the figures below and REALIZE how much money they really are, what it would mean to you only twenty years from today while you are yet a young man to have this amount IN CASH—

$36,800.00

—Is it not astounding? And YOU have saved of your own money, BUT $12,000.00, the remainder, $24,800.00 is earned interest THAT YOU DID NOT WORK FOR! ! !

—This building and loan association will do this for you. Sign the coupon below and learn exactly how.

Name .....
Address .....

WICHITA FALLS BUILDING & LOAN ASSOCIATION, Inc.
Authorized Capital $1,000,000.00
Home Office: 220 American National Bank Bldg.
Telephone 5529.

MONROE-SHARPE INSURANCE CO.
INSURANCE OF ALL KINDS
Room 220-22 First Nat'l Bank Bldg. Phone 2525

WHEN YOU ARE TRAVELING

and want to know what is going on in Wichita Falls you can buy

THE RECORD NEWS

at the following news stands

ATLANTIC CITY, NEW JERSEY
Old Pier News Stand
BIRMINGHAM, ALABAMA
Louis Block News Co.
CHICAGO, ILLINOIS
Chicago Newspaper Agency ..... Corner State and Monroe Streets
FORT WORTH, TEXAS
Hendeson Bros. ..... Tenth and Houston Sts.
DALLAS, TEXAS
M. C. Jones ..... Corner Main and Akard
SAN ANTONIO, TEXAS
National News Co.
HOUSTON, TEXAS
Magnona News Co. ..... 810 Main St.
GALVESTON, TEXAS
Palace Cigar and News Stand N. E. Corner 21st and Postoffice Sts.
Interurban News Co. 511 21st
BEAUMONT, TEXAS
Ogden Hotel News Stand ..... Corner Pearl and Crockett
TULSA, OKLAHOMA
Marcus News Co.
Sam Miller's News Agency ..... Corner 3rd and Boulder
AMARILLO, TEXAS
Taylor and Hess ..... 119 E. 5th St.
Knapp News Stand ..... 706½ Polk St.
KANSAS CITY, MISSOURI
Republic News Co. ..... N. W. Corner 10th and Walnut
NEW ORLEANS, LOUISIANA
Geo. Wallace News Stand ..... Canal and Royal Sts.
HOT SPRINGS, ARKANSAS
Ft. Pitt News Co. ..... 608 Central Ave.
OKLAHOMA CITY, OKLAHOMA
Stevenson Daily News Agency ..... 108 N. Broadway
NEW YORK CITY.
Hotelling's News Agency

Quotations and Tone of Cotton, Grain, Live Stock, Stocks, Finances

SUGAR PRICES CHANGE IN MARKET TODAY

Cane sugar advance in the local wholesale market Monday from $7 a hundred pounds to $7.10, while beet sugar dropped from $7 to $6.85. These changes are the first that have been reported in this line for some time, the steady tendency being apparent.

Fresh fruit lines have shown no additional change since Saturday. The only new line to be introduced into the market Monday is fresh grapes, which sell for $4.50 a crate of four boxes.

No other changes have been reported in any of the lines listed in this column.

The following prices were obtained at the opening of the day's business from local jobbers and can be relied upon as official, although subject to fluctuation:

Fresh Vegetables.

Selling prices in Wichita Falls to retailers: Cauliflower 15@18c a lb.; egg plant 20 cents a pound; lettuce $1.25 a dozen; turnips 4 cents a pound; cabbage, 4c a pound; yams, 5 cents a pound; onions 3½c a lb.; parsley 75 cents a dozen bunches; mustard 80c a dozen bunches; potatoes 3 3-4 cents a pound; tomatoes 8⅓ cents a lb.; new potatoes, 3½c a pound; string beans $3.50 per 30 pounds, squash 7 1-2 cents a pound; roasting ears 50 cents a dozen; cucumbers 10 cents a pound; beets, 5c a lb.; celery, $3.00 a dozen.

Fresh Fruits.

Selling prices to retailers: Bananas 9 cents a pound; limes $1.50 a basket; lemons, $11.50 a box; grape fruit $6.00 box; oranges, California navel, $5.00 and $6.00; apples, $3.50@4.00 a box; strawberries, $7.00; plums, $3.50 a crate; pineapples $0.00 a crate; cantelloupes $4.50 and $5.00 a crate; watermelons 2 1-4 cents a pound; apricots, $3.50 a crate; cherries, $5.50 a crate; grapes, $4.50 a crate.

Flour and Meal.

Selling prices to local retailers: Flour, extra high patent, $8.00 basis 196 pounds; bakers, $7.50; high patent $7.50, 196 pounds; meal 65 cents a 28-lb. sack.

Canned Vegetables.

Selling prices to local retailers: Asparagus, fancy quality, No. 1 round, white $3.35; green $3.10; stringless beans, No. 2 fancy, $2.50; No. 2 standard $1.65; corn, extra fancy No. 2 standard $1.65; corn, extra fancy No. 2 $2.25; standard No. 2 $1.10; No. 2½ $1.50; okra and tomatoes, fancy No. 1, $1.10.

Sugar and Syrup.

Selling prices to retailers: Sugar, beet, $6.85 a 100 pounds; pure cane, $7.10 a 100 pounds; Louisiana plantation, $9.50 a 100 pounds. Syrup, Louisiana pure, No. 10 cans $6.00 a case; No. 5 cans $6.25 a case; No. 2½ cans $6.50; Georgia pure cane $7.75; corn syrup No. 10 cans $4.80 a case; No. 5 cans $5.00.

Onion Sets and Seed Potatoes.

Onion sets $1.50 a bushel; Seed potatoes 3½c to 4½c cents a pound.

Canned Fish.

Selling prices to retailers: Salmon, fancy, Alaskan sockeye, 1 round, a dozen $5.40; ½-pound, $3.40 dozen, fancy red, 1 pounds $4.10 a dozen; ½-pounds $2.65 a dozen; tall pink, 1 $2.10 a dozen; tall chum 1-pounds $1.15 a dozen; sardines, California, oval cans, 1 pound, $9.00 a case; ½-pound $4.20 a case; Maine quarters in oil keyless, ¼-pound cans, a case $5.25; smoked, with keys, in cartons, $11.00 case; Norwegian 1-4-pound in olive oil, $17.00@19.50 a case. Tuna, white meat, 1 pound $6.15 a dozen; 1-2-pound $3.50 a dozen; 1-4-pound $2.10 a dozen; albacore tuna, 1 pound $1.75 a dozen; 1-4-pound $1.15 a dozen.

Dairy Products.

Prices to local retailers: Butter, creamery, 44 to 46c a pound; cottage cheese, 15 cents a pound; milk 50 cents a gallon; buttermilk 40 cents a gallon; single cream $1.80 a gallon.

Poultry and Eggs.

Prices paid by local jobbers to interior shippers: Hens, 15 cents a pound; roosters 6 cents a pound; broilers, 18c a pound; turkeys, 15c a pound; ducks $4.80 a dozen; geese 15 cents a pound; candled eggs, $6.00 a crate; packing butter, 12c a lb.

Beans and Rice.

Selling prices to retailers: Choice recleaned baby limas, $3.40 per hundred pounds; limas, choice, recleaned, $8.75 per 100 pounds; pinks $7.60 per 100 pounds; pintos $5.75 per 100 pounds; large white $6.75 per 100 pounds; small white $6.25; black eyes $8.50 per 100 pounds; rice, fancy Honduras $6.50 per 100 pounds; fancy head $8.00 per 100 pounds.

Canned Fruit.

Selling prices to retailers: Apricots, special extra, No. 2½ $5.00; No. 1 tall $3.00; extras, No. 2½ $5.00; extras, No. 1, $2.50; standards No. 2½, $4.00; No. 10 $9.50. Cherries, Royal Anne, special extras, No. 2½ $6.60; No. 1 tall $3.75; extras, No. 2½ $5.60; standards, No. 2½ $4.75. Pears: Bartlett special extras No. 2½ $6.60; No. 1 tall $3.70; extras No. 2½ $5.00; No. 1 tall $3.75. Peaches, yellow cling, halves, special extras, No. 2½ $5.75; extras No. 2½ $4.75; No. 1 tall $3.15; sliced yellow cling, No. 2½ $4.75; No. 2, $3.45. Red raspberries, No. 2½ $4.75; No. 2, $3.45. Red raspberries, No. 10 solid pack $21.50.

Evaporated Fruit.

Selling prices to retailers: Apples, California, extra 60-pound boxes 12½c a pound. Apricots, choice 30 cents a pound. California peaches, 25-pound boxes, choice 28 cents; fancy 24 3-4c; extra fancy, 25 3-4c. Raisins, 15-ounce choice, 27 cents; 1-pound floated Muscatels (nearly seedless) 25-pound bulk, 25 cents; Thompson's bleached seedless, 25-pound boxes choice 26 cents. Prunes 40-50s, 25 cents a pound. 50-60s, 22 cents a pound.

Canned Milk.

Evaporated, baby size, 6 dozen a case, $4.50 a case; 8 dozen a case, $6; tall, 4 dozen a case $6.75. Compound, baby 3 dozen a case, $4.60; 4 dozen tall $4.75 a case. Sweetened, condensed, 2 doz. $5.50 case; 4 doz., $9.50 a case; No. 10 confectioners' milk, 1-2 dozen to the case $5.40.

Oil and Shortening.

Shortening, tierces, 13 cents; 100-pound metal drums, 13 1-2c. White oil, tanks 10 1-2 cents. Peanut oil, tanks, per pound, 13 1-2 cents.

Bran $1.70 per cwt.; shorts $1.75 per cwt.; corn chops $1.80 per cwt.; corn, $1.00 per bushel, sacked; milo maize, $1.00 per bushel, sacked; hay, alfalfa, $35 per ton; prairie, $25.00 per ton; Johnston grass, $20 per ton.

Prices paid by local elevators to Oats 65 cents per bushel. Cotton seed meal $35 per ton.

Wichita Falls Grain.

Cash wheat, No. 1, 95c; No. 2, 92c; No. 3 89c.

Oats 30c a bushel.

NEW YORK STOCK LIST

	Number of Sales.	Last Sales.
American Beet Sugar	....	27¼
American Can	1300	25½
Amer Car & Fdy	500	124⅛
Amer H & L pfd	100	51
Amer Int Corp	500	33½
Amer Locomotive	100	80½
American Linseed	1400	25½
Amer S & Ref	100	37
American Sugar	24500	68⅝
Amer Sumat Tob	1900	50¼
American Tel & Tel	5000	103⅛
American Woolen	3600	68½
Anaconda Copper	600	38¼
Atchison	700	82⅝
*Atlantic Coast Line	....	84¼
Atl, G & W I	18800	23½
Baldwin Locomotive	6800	75
Baltimore & Ohio	2300	38¼
Bethlehem Steel "B"	3500	48⅜
Canadian Pacific	3900	109¼
Central Leather	400	34½
Chandler Motors	1700	50½
Chesapeake & Ohio	500	54⅝
Chi, M & S P	1000	27
Chi, R I & P	3700	32⅝
Chino Copper	100	23
Coca Cola	900	29⅞
Colorado F & I	....	27
Corn Products	300	65⅝
Crucible Steel	4500	56⅛
Cuba Cane Sugar	11000	7
Erie	900	13⅜
General Electric	100	127½
General Motors ex div	5000	11
*Great Northern, pfd	....	28½
*Gulf States Steel	....	36
Illinois Central	200	92⅝
Inspiration Copper	900	33⅞
Int Mer Marine, pfd	300	48⅛
International Nickel	400	13⅞
International Paper	1100	52⅝
Kennecott Copper	200	19⅝
Louis & Nash	300	114⅝
Mex Petroleum	43500	98
Miami Copper	800	20⅞
Middle States Oil	2300	11⅛
Midvale Steel	1300	23⅞
Missouri Pacific	500	20⅝
N Y Central	1000	69⅞
N Y, N H & H	100	17⅝
*Norfolk & Western	....	96½
Northern Pacific	1200	73
Okla Prod & Ref	400	2
Pan-Amer Petroleum	9400	47⅝
Pennsylvania	2300	34
Pittsburgh & W Va	300	27⅝
Pure Oil	1000	26⅝
Ray Con Copper	300	13
Reading	4100	67⅞
*Replogle Steel	....	19½
Rep Iron & Stel	900	48¼
Royal Dutch, N Y	1400	55⅝
S L & S F	2200	24½
*Seaboard Air Line	....	5½
*Seaboard A Line, pfd	....	9¼
Shell Trans & Trad	300	41½
Sinclair Oil & Ref	3000	19⅞
*Sloss-Shef Steel & I	....	33
Southern Pacific	4800	75½
Southern Railway	1400	19⅞
*So Railway, pfd	....	47¼
Stand O of N J, pfd	5000	106⅞
Studebaker Corp	12600	80⅝
Tennessee Copper	200	7⅝
Texas Co	3100	33⅝
Texas & Pacific	900	23¼
Tobacco Products	400	53
Trans Oil	3300	8
Union Pacific	12100	119½
United Fruit	5300	101⅝
U S Food Products	1800	16⅛
U S Ind Alcohol	12500	48⅛
U S Retail Stores	1600	53
U S Rubber	21400	47½
U S Steel	1200	74⅞
U S Steel, pfd	1900	109
Utah Copper	600	49⅛
Vanadium Corp	300	29⅛
*Virginia Care Chem	....	25¼
Western Union	100	86⅝
Westinghouse Elec	400	44
Willys-Overland	800	7
Allied Chemical	600	38½
General Asphalt	25000	48½
Invincible Oil	1400	10½

Total sales, 482,800.

New York Bonds

*Bid.

*U. S. 2s, registered	100
*U. S. 2s, coupon	100
*U. S. 4s, registered	104¼
U. S. 4s, coupon	104¼
*Panama 3s, registered	74
*Panama 3s, coupon	74
American Smelting & Refining	76⅝
American Tel. & Tel. cv. 6s	97⅛
Atchison gen. 4s	76¼
Atlantic Coast Line 1st 4s	78¼
Baltimore & Ohio cv. 4½s	68⅝
Bethlehem Steel ref. 5s	67½
*Central of Georgia Cons. 5s	82
Central Leather 5s	89
Chesapeake & Ohio cv. 5s	81½
Chicago, Mil. & St. P. cv. 4½s	66
Chicago, R. I. & P. Ry. ref. 4s	66¼
City of Paris 6s	99⅞
Colorado & Southern ref. 4¼s	73½
Den. & Rio Grande Cons. 4s	63⅞
Dominion of Canada 5s (1931)	86½
Erie gen. 4s	42⅜
*Illinois Central ref. 4s	72
Int. Mer. Marine 6s	78⅝
Kansas City Southern ref. 5s	75⅞
Ligget & Myers 5s	86
Louisville & Nashville un 4s	81⅛
Missouri, Kan & Tex 1st 4s	60
Missouri Pac gen 4s	53½
N Y Central deb 6s	90¼
Norfolk & Western cv 6s	102
Northern Pacific 4s	75¼
Pennsylvania gen 5s	84½
Reading gen 4s	73¼
*Rep Iron & S 5s (1940)	82½
S L & S F adj 6s	66½
Seaboard Air Line adj 5s	26
Southern Bell Tel 5s	81
*Southern Pacific cv 5s	85
Southern Railway 5s	82½
Southern Railway gen 4s	56
*Texas & Pacific 1st	79
Union Pacific 4s	80
U K of G B & I 5½s (1937)	85½
U S Steel 5s	95
*Virginia Car Chemical 5s	90⅛
Wabash 1st	94½
Wilson & Co cv 6s	77½

CHICAGO PRODUCE.

By Associated Press.

CHICAGO, July 11.—Butter, higher; creamery extras, 38c. Eggs, higher; receipts, 12,604 cases; firsts, 29@30c. Poultry alive, higher; fowls, 28c; broilers, 28@35c.

NEW YORK SUGAR

NEW YORK, July 11.—Raw sugar was firm but no further change was recorded in local quotations which are at 4.37 for centrifugal. There were additional sales today of 15,000 bags of Porto Ricos at that level and an outport refiner paid 4.50 for 28,000 bags.

Strength in the spot market caused a firmer feeling in raw sugar futures and closing on covering and buying by trade and commission houses.

July closed at 3.08, September 3.10, December 2.82, March 2.79.

There was another advance of 10 points in refined sugars by three leading refiners to the basis of 5.60 for fine granulated and on the whole business was again of fair proportions.

There was a steadier feeling in refined futures early after prices advanced 15 points on covering, they eased off and at the close were net unchanged from the previous close, although business was light and confined to September delivery. July closed at 5.60, September at 5.70 and December 5.65.

N. Y. COFFEE

NEW YORK, July 11.—An early advance in the market for coffee futures was not fully sustained but selling on a decline in the Rio market was checked by firmer late cables from Santos. The opening was unchanged to four points higher and active months sold about five to six points above last week's closing figures during the early trading with September selling at 6.44. The price eased off to 6.36 on the less favorable Rio advices but closed at 6.40 with the general market showing a net advance of 2 to 4 points. Closing bids: July 6.15; September 6.40; October 6.54; December 6.82; January 6.39; March 7.15; May 7.31.

Spot coffee dull; Rio 7s 6 1-2@6 5-8; Santos 4s 9 1-8.

There are about 130 species of bats, and these are distributed over every

FREE OFFERS KNOCK WHEAT PRICES DOWN

CHICAGO, July 11.—Free country offerings to arrive did a good deal in the wheat market today to counterbalance adverse crop conditions in the northwest. Prices closed steady 1-2c net lower to a like advance with September $1.18 to $1.18 1-2 and December $1.21 to $1.21 1-4. Corn gained 3-8 to 3-4 cent, oats finished 1-8@1-4c off to 5-8c up and provisions unchanged to 17c higher.

At first the wheat market showed considerable strength. Later premiums both for No. 2 hard wheat and for No. 2 red winter disappeared and 25,000 bushels were sold to go to store. Continuance of the strike of elevator employes here operated as a drag on the market.

Absence of rain together with reports that corn was commencing to fire in parts of Illinois and Indiana had a bullish effect on corn.

Oats averaged higher in sympathy with corn.

Provisions reflected good domestic and export demand as well as upturns in the value of hogs.

	Open.	High.	Low.	Close.
WHEAT—				
Sep.	1.18	1.19⅜	1.16½	1.18
Dec.	1.20½	1.22½	1.19⅜	1.21
CORN—				
Sep.	59½	60½	59	59½
Dec.	59¼	60⅛	58⅝	59⅛
OATS—				
Sep.	38½	38½	37⅝	38
Dec.	40⅛	40½	39⅜	40½
PORK—				
July				18.40
Sep.				18.57
LARD—				
Sep.	11.30	11.52	11.30	11.42
Oct.	11.40	11.62	11.40	11.55
RIBS—				
July	10.90	10.90	10.80	10.82
Sep.	11.00	11.00	10.77	10.92

KANSAS CITY CASH WHEAT.

By Associated Press.

KANSAS CITY, July 11.—Cash wheat No. 2 hard, $1.09@1.20; No. 2 red, $1.08@1.12.

Corn No. 2 mixed, 48c; No. 2 yellow, 52c.

Oats No. 2 white, 35½c; No. 2 mixed, 33c.

VISIBLE GRAIN SUPPLY

NEW YORK,* July 11.—The visible supply of American and bonded grains shows the following changes: Wheat, increased 834,000 bushels. Corn, decreased 2,095,000 bushels. Oats, increased 1,321,000 bushels. Rye, decreased 226,000 bushels. Barley, increased 237,000 bushels.

Court Notes

78th District Court

John Johnson vs. Lucile Johnson, divorce.

Nellie B. Cannon vs. Will Cannon, divorce.

Bradford Supply Company vs. G. A. Works, debt.

County Court at Law

H. C. Lamiun vs. First National Bank, garnishment.

H. C. Lamkin vs. Bill Rowe Oil company, debt.

E. C. Felty vs. L. L. Donnell et al, debt.

C. D. Shamburger vs. T. T. Moore et al, debt.

Marriage Licenses

Roy Stubletield and Mary Nicholson, city.

Everett Stutley and Etta Gardner, Burkburnett.

John R. Reams and Clydia Markum, Electra.

C. L. Hardy and Fern Faubia, Burkburnett.

Real Estate Transfers

H. P. White and wife to D. W. Anderson, lot 11 in block 77 of the Floral Heights addition, $1920.

Ethel Marsh to A. L. Huey, lots 9 and 10 in block 26 of the Scotland addition, $1 and other considerations.

James M. Marton et al to J. E. Batterton, tract out of W. Harvey survey, $1250.

W. H. Newell and wife to H. J. Ward, lot 5 in block 3 of the Skinner addition, $4000.

H. C. Herndon et al to Humble Oil and Refining company, block 56 of the Red River Valley lands, $12,000.

Leases and Assignments

J. E. Tolliver to J. E. Willis, 40 acres out of section 33 in block 5 of the H. and T. C. R. R. survey, $1 and other considerations.

Wieman Oil company to W. W. Silk, interest in 3 acre lease out of Morgan tract, $7500.

Elmer S. Wood, trustee to Burk Tex Pool Oil company, lot 10 in block 1 of the Goodwin addition to Burkburnett, $1 and other considerations.

Elmer S. Wood, trustee to Oklahoma Peerless Oil and Refining company, lot 10 in block 1 of the Goodwin addition to Burkburnett, $1 and other considerations.

Oklahoma Peerless Oil and Refining company to W. M. Priddy, lots 7 and 8 of block 2 of the Musgrave addition to Burkburnett, $5000.

Centerfield Oil company to W. M. Priddy, lots 7 and x in block 2 of the Musgrave addition to Burkburnett, $5000.

Mann-Scott Oil company to Elmer S. Wood, trustee, lot 10 in block 1 of the Goodwin addition to Burkburnett, $1 and other considerations.

John C. Reynolds to James H. Sheetz, 15 acres in block 10; 25 acres in block 7; 20 acres out of block 5; 20 acres in block 12; all out of the W. F. Reynolds subdivision, $1 and other considerations.

TEXAS COTTON REPORTS SEND PRICE UPWARD

NEW YORK, July 11.—A further advance on improving export prospects and less favorable Texas crop advices met sufficient realizing to cause reactions in the cotton market today. Trade buying continued heavier and after selling off several points prices rallied with the market closing steady net unchanged to 25 points higher. October deliveries fluctuated between 13.00 and 13.16 closing at 13.13 compared with 12.93 at the close of last week.

The market opened firm at an advance of 12 to 17 points in response to the strength of Liverpool, better reports from Manchester and the larger spot sales reported in the English market. Buying was promoted by complaints of renewed rains in the southeast and before the end of the morning active months sold about 20 to 25 points net higher with July touching 12.47 and December 13.85. There was some scattered southern selling as well as realizing at these figures, which caused reactions of some ten or twelve points during early afternoon. Otherwise there seemed to be very little pressure and some positions reached highest prices of the day in late trading when July sold at 12.52 and December rallied from 13.42 to 13.59. Probably some of the late buying was on expectations that the favorable Texas weather and crop news would stimulate the Liverpool market tomorrow. Today's spot sales in Liverpool amounted to twelve thousand bales, the largest for months and included fifteen hundred bales for export, suggesting that the revival of interest was also felt on the continent. Private advices received from the South said there was a continued demand for exporters and there was some further switching of short contracts to later months with New Orleans operators buying March and selling May.

LIVERPOOL SPOTS.

By Associated Press.

LIVERPOOL, July 11.—Cotton spot in good demand; prices, firm. Good middling, 9.03; fully middling, 8.63; middling, 8.13; low middling, 7.23; good ordinary, 6.08; ordinary, 5.53.

Sales, 12,000 bales, including 8100 American.

Receipts, 15,000 bales, all American. Futures closed quiet but steady: July, 8.36; October, 8.76; December, 8.82; January, 8.26; March, 8.96; May, 9.02.

Bats "see" in the dark on account of their extremely delicate and sensitive nervous system, extending all over their bodies.

STOCKS MOVE LISTLESSLY DURING DAY

NEW YORK, July 11.—Movements of stocks in today's listless market were highly confusing. Shares with an extensive short interest were heavy or weak, while other issues manifested occasional strength though easing at the close.

The rubber group was under constant pressure, losing two to four points.

Oils, especially the foreign group, were most erratic. Mexican petroleum rallied some five points from its early reversal and closed at a net gain of 3⅝.

Leading steels and motors, and American sugar rose one to four points. The whole list, however, reacted when call money rose to six per cent in the final hours. Sales mounted to 425,000 shares.

British exchange fell nearly four cents more and continental bills dropped 5 to 25 points.

Trading in bonds relatively exceeded dealings in the stock market, but the trend was no less uncertain. Liberty issues closed mostly at moderate losses and domestic industrials and rails were irregular. Internationals, including war flotations, displayed steadiness.

LIBERTY BONDS.

NEW YORK, July 11.—Liberty bonds closed: 3½s, 86.40; first 4s, 87.00; second 4s, 86.80; first 4¼s, 87.34; second 4¼s, 86.98; third 4¼s, 90.84; fourth 4¼s, 87.00; victory 3¾s, 98.32; victory 4¾s, 98.34.

MONEY AND EXCHANGE.

NEW YORK, July 11.—Prime mercantile paper, 6¼@6½; exchange, weak; sterling 60-day bills and commercial 60-day bills on banks, $3.59; commercial 60-day bills, 3.58¼; demand, 3.63¼; cables, 3.64. Francs demand, 7.77; cables, 7.79. Belgium francs demand, 7.61; cables, 7.63. Guilders demand, 31.80; cables, 31.90. Lire demand, 4.52; cables, 4.54. Marks demand, 1.27; cables, 1.29. Greece demand, 5.40; Sweden demand, 21.23; Norway demand, 13.60; Argentine demand, 29.75; Brazilian demand, 11.00; Montreal, 12⅜ per cent discount.

Government bonds, steady; railroad bonds, irregular.

Time loans, steady, 60 days, 90 days, 6 months, 6 per cent.

Call money, firmer; high, 6; low, 5½; ruling rate, 5½; closing bid, 5; offered at 5½; last loan 6. Bank acceptances, 5½.

CATTLE YARDS BECOME ACTIVE IN ALL GRADES

By Associated Press.

FORT WORTH, Texas, July 11.—Activity was shown in every department of the livestock trade today and in most divisions advances were in evidence. Receipts were close to 3500 cattle, 2000 calves, 1600 hogs and 400 sheep.

Steers sold steady, some choice light stuff clearing at $8.40; with heavy cattle making $5.00 to $5.25. Two cars of choice heifers made $5.50. Cows advanced 25c. Yearlings and calves gained 25c, several cars of the latter going at $7.50.

Hogs gained 10 to 15c, the best selling at $9.80. Bulk sales were from $9.70 to $9.80, the market being narrow. Pigs gained 25c or more, the top being $8.85.

Choice wethers brought $4.75, a steady price, and some genuine lambs notched $8, an advance of 50c. Common stocker sheep brought $1. Quotations:

Cattle: Beeves, $2.50@5.50; stockers, $2.00@4.25; cows, $2.00@4.50; canners, $1.00@2.00; heifers, $3.50@7.00; yearlings, $3.50@7.75; bulls, $1.00@3.00; calves, $1.00@7.50.

Hogs: Light, $9.50@9.80; medium, $9.25@9.60; mixed, $8.75@9.25; common, $8.25@8.75; heavy, $8.25@8.85; rough heavy, $7.25@8.25; pigs, $7.00@8.85.

Sheep: Lambs, $5.50@8.00; lambs and yearlings, $6.00@6.75; wethers, $4.25@4.50; ewes, $3.00@3.50; culls, $1.00@2.00; goats, $2.00@2.50.

KANSAS CITY LIVESTOCK.

By Associated Press.

KANSAS CITY, July 11.—Cattle, 11,000; beef steers mostly 15@25c higher; top, $8.25; yearlings, 25@40c higher; best, $9.00@9.10; canners, steady; calves, strong to 25c higher; best vealers, $8.50@8.75; good kinds, $8.00@8.25; other classes mostly 25c higher; good and choice cows, $5.25@6.00; medium cows, $4.25@4.50; cutters, $3.00@3.50; early sales stockers, $4.50@6.00.

Hogs, 7000; open slow, 25@35c higher; close active, 30@40c higher; best lights and mediums, $9.75; bulk of sales, $9.50@9.70; packing sows, $8.25@8.90; stock pigs scare, 25@50c higher; few at $9.40.

Sheep, 7000; killing classes, slow, generally steady. Top native lambs, $10.00.

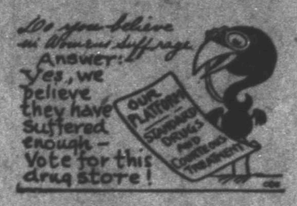

OUR PLATFORM of standard drugs and courteous treatment appeals to the male members of this community as well as to the women folks. We will wait upon you with a politeness that will charm you and compound your prescriptions with an expert care that will appeal to you.

"Connect your home with a reliable Drug Store"

Palace Drug Store

Phone 3126-3127 ONLY THE BEST Free Delivery

REXALL STORE

Safeguarding Your Personal Finances

—The man who pays his bills by check is free from the annoyance of argument over a paid bill; the cancelled voucher speaks for itself. It is the safe, sensible, satisfactory way of handling your finances.

The First National Bank

Indiana at Eighth St. Established 1884

The Bank With the Welcome

No One Need Buy Cuticura Before He Tries Free Samples

Soap, Ointment, Talcum, 25c everywhere. Samples free of Cuticura Laboratories, Dept. X, Malden, Mass.

Chiropractors

BLACK & BLACK

PALMER GRADUATES

Hours 9 to 12 to 1—1 to 6:45 p. m. and by appointment

812 Nat'l Bk. Commerce Phone 2589

P. L MYERS

Graduate Chiropractor

Hours: 9 to 12; 2 to 6

414 American Nat'l Bank Bldg.

Office Phone 2298; Res. Phone 5449

ANNOUNCEMENT

A PUBLIC DEMONSTRATION OF REAMING OIL SAND by the ROTARY CENTRIFUGAL PROCESS

will be given Tuesday morning, July 12th, commencing about 11 a. m. at the southeast corner of block 74 of the northwest pool to which

ALL INTERESTED OIL PRODUCERS are INVITED

Demonstration will continue throughout the afternoon and into night until well is reamed.

Room 1210 City National Bank Bldg. Geo. H. Greenway Phone 2001 Wichita Falls, Texas.

DEL MONTE PEACHES

—Only the most perfect ripened fruit is good enough to bear the Del Monte label. Del Monte Sliced and Halves Yellow, Cling peaches are without a peer in their pack. No other dessert is so delicious as that made with Del Monte Yellow Cling Peaches. Try a can and be convinced.

—AT YOUR GROCERS

Goodner Wholesale Grocer Co.

"The House of Service" Distributors

1403 Scott Avenue Phones 5783—5674

"Wichita Falls 100,000 by 1930"

FOR YOUR HEALTH'S SAKE WE HAVE THREE KINDS OF PURE DRINKING WATER

1. Adam's Ale—A Pure Distilled Water.
2. Pure Electrified City Water.
3. Pure Electrified Well Water.

THEY ARE ALL ABSOLUTELY PURE. LET YOUR TASTE DECIDE YOUR CHOICE.

Plenty Bottles, Coolers and Filters.

DON'T DELAY—PHONE TODAY

ADAM'S ELECTRIFIED AND DISTILLED WATER COMPANY

1800 Holliday St. Phones 2911-3398

PROFESSIONAL AND BUSINESS DIRECTORY

ABSTRACTS.

CENTRAL ABSTRACT CO. Basement City Nat'l. Bank Bldg. Phone 3856.

GUARANTEE ABSTRACT & TITLE CO. Downstairs Clint Wood Bldg. Phone 5561-5951.

ATTORNEYS.

C. C. McDonald B. Y. Cummings M'DONALD & CUMMINGS Lawyers General Practice Civil and Criminal. State and Federal Courts. 806 City National Bank Bldg. Phones 2974 and 2264.

T. F. HUNTER, ATTORNEY. 206 First Nat'l Bk. Bldg. Phone 5421.

C. M. McFARLAND, LAWYER. 125 Am. Nat'l. Bk. Bldg. Phone: Office 1429; Residence 2279.

KAY AKIN & KENLEY, Attorneys 506 to 506 City Nat'l Bk. Bldg. Phone 5138.

ROBT. A. LYLE, LAWYER. 23 Hines Bldg. Phone 3669.

CARRIGAN, MONTGOMERY—BELCHER & MORGAN, LAWYERS. Suite 218 First Nat'l Bk Bldg. Phone 2067.

R. E. FISHER, LAWYER. 204 First Nat'l Bk. Bldg. Phone 4270- 5431.

W. T. Carlton. Geo. T. Potty. Res. Phone 5128. Res. Phone 2614 CARLTON & POTTY, Lawyers. Ward Bldg. Office Phone 5718.

C. A. Williams Jos. H Aynesworth AYNESWORTH, WILLIAMS & WATKINS. Attorneys-at-Law. 205 Kamp & Kell Bldg. Phone 5266

W. F. Weeks. Chas. I. Francis. M. C. Weeks Jas. A. Hankerson Tarlton Morrow R. W. Tipton ATTORNEYS-AT-LAW. 10th Floor Commerce Bldg. Phone 2047

ATTORNEYS.

W. J. TOWNSEND, LAWYER. Formerly assistant attorney general 218 First National Bank Bldg. Office Phone 2815 R. Res. Phone 5053.

BULLINGTON, BOONE, HUMPHREY, & HOFFMAN, LAWYERS. American Nat'l Bk. Bldg. Phone 4561.

GUY R. HOLCOMB, ATTORNEY. Special Attention to Land Titles and Commercial Business. 613 Amer. Nat'l Bk. Bldg. Phones 2063-6204.

DAVENPORT, WILSON & FLORENTON, LAWYERS. 811-15 Morgan Bldg. Phone 6826.

BONDS.

THE BOND REFLIN CO. BONDS AND BANK STOCK. 828 City Nat'l Bk. Bldg. Phone 4848.

BUSINESS COLLEGE.

NATIONAL SCHOOL OF BUSINESS. 810½ Ohio. Phone 5654.

CHIROPRACTORS.

P. L. MYERS, D. C. 414 Am. Nat'l Bank. Phone 2298. Hours: 9 to 12 and 2 to 6 p. m.

CHIROPODISTS.

DR. EVALYN McELROY CHIROPODIST. Woods' Shoe Store, 708 Ind. Office hours 10-6, unless by appointment. Phone: Office 2873; Res. 2307.

DENTISTS.

R. G. ANDERSON, DENTIST. 818-20-22 American Nat'l Bk. Bldg. Phone 3263; Res. 3723.

STEVENS & WHITE, DENTISTS. 452 First Nat'l Bk. Bldg. Phone 2228.

R. E. HUFF JR., DENTIST. 410 First Nat'l Bk. Bldg. Phone 5797.

DETECTIVES.

SHELTON DETECTIVE AGENCY, INC Representatives in principal cities; investigations, collections, adjustments. 404 Bob Waggoner Bldg. Phone 4888.

DOCTORS.

Dr. Everett Jones, Surgery, Ph. 2062. Dr. O. B. Lee, Surgery, Ph. 5092. Dr. O. B. Kiel, Medicine-Diag. P. 5892. Dr. C. W. Stevenson, Ph. 2654. Dr. W. L. Parker, Ph. 2844. Suite 604 Wag. Bldg. Phs. 6211-6212.

DR. W. M. RHODES, Eye, ear, nose, throat. Suite 618-20-22, Amer. Nat'l. Bk. Bldg. Phone 2504; Res. phone 5892.

W. S. TYSON, M. D. Physician and Surgeon. 508 Morgan Bldg. Office phone 5808; home phone 2347.

DR. O. W. WILSON, EYE, EAR, NOSE AND THROAT 502-4 Am. Nat'l Bk. Bldg. Phone: Office 5443; Res. 2866.

DR. J. W. DUVAL, EYE, EAR, NOSE AND THROAT Testing eyes for glasses a specialty. 223 Am. Nat'l Bk. Bldg.

ELECTRIC.

NUNN ELECTRIC CO. 909 Scott. Phone 5427

INSURANCE.

McNUTT & FULLER, Insurance of all kinds 406 Morgan Bldg. Phone 2015.

LOWRY, FINCH & BELCHER Insurance of all kinds. Downstairs Bob Waggoner Bldg. Phone 1536.

MAPS.

HEYDRICK MAPPING CO; OIL MAPS 710½ Seventh St. Phone 2402.

OSTEOPATHIC PHYSICIANS

DR. A. G. SCHARFF, General Practice Diseases of Colon and Rectum. DR. R. H. PETERSON, General Practice Ear, Nose and Throat. 202-10 Morgan Bldg. Phone 2056

REAL ESTATE AND BROKERAGE.

M. T. KILLION & CO. Brokerage & Real Estate. Suite 4, Ward Bldg. Phone: Office 5466. Res. 2066.