MICROFILM CENTER
P.O. Box 45436
DALLAS, TEXAS 75235

FRIDAY

THE SNYDER DAILY NEWS

VOL. 25 NO. 51 SNYDER, TEXAS (79549) FRI., JUNE 28, 1974 8 PAGES 10c

Nixon, Brezhnez Agree On Three Ventures

By BARRY SCHWEID
Associated Press Writer

MOSCOW (AP) — President Nixon and Soviet leader Leonid I. Brezhnev achieved the first concrete results of their summit today, agreeing on three cooperative ventures, including research and development on an artificial heart.

The two other agreements involve cooperation in the housing field and in energy development.

The agreement on heart research contemplates joint efforts to improve synthetic cardiac valves and to develop artificial hearts. Researchers from both countries also would seek ways to extend the operational life of cardiac pacemakers and would work together to improve diagnostic techniques aimed at heading off heart attacks by early detection of blood supply disorders.

They also would try to develop instruments to detect and treat heart ailments of children.

Under the accord, the two countries would exchange models of artificial hearts and other devices for testing and would publish the results of joint research efforts.

Under the housing and construction agreement, special efforts would be made to develop criteria for building in earthquake-prone areas and in regions effected by climatic extremes, such as arctic cold and desert heat.

The energy agreement called for a broad and balanced range of joint research and development programs on conventional and unconventional energy forms, environmental problems related to energy, and ways to restrain energy usage.

Secretary of State Henry A. Kissinger and Foreign Minister Andrei A. Gromyko signed the agreement on the artificial heart; Nixon and Premier Alexei N. Kosygin signed the agreement on housing; and Nixon and President Nikolai V. Podgorny signed the agreement on energy.

Brezhnev noted, however, that the process of detente has only "traversed the first stage," and that "much work lies ahead" that will require a sense of purpose and good will.

He also said the summit meetings were marked by "frankness," a diplomatic way of saying the two sides have major points of divergence.

Brezhnev also gave assurances there would be no "secret agreements," an apparent reference to a debate in the United States concerning allegations that so-called loopholes in the 1972 nuclear pact were later closed in secret negotiations.

Nixon called off his plan to visit Star City on Saturday to inspect the training of American and Soviet spacemen. White House Press Secretary Ronald L. Ziegler said the President and Brezhnev had decided to use the time "for working sessions, consultation and negotiations."

Nixon and Brezhnev got down to the business of their third summit meeting earlier in the day.

Soviet Press Omits Word

MOSCOW (AP) — By omitting one word from its report of President Nixon's speech Thursday night, the Soviet Communist party newspaper indicated today that the leaders of the Soviet Union expect Soviet-American detente to continue no matter what happens to Nixon.

In his toast to Communist party chief Leonid I. Brezhnev at the Kremlin banquet, Nixon said his "personal relationship" with his host made possible the agreements signed since their initial meeting two years ago, and "because of our personal relationship there is no question about our will to keep these agreements."

Presumably with Kremlin approval, the editors of Pravda deleted the word "personal" from their report of this last sentence. The Soviet version appeared to be a reminder that it expected the agreements to be honored no matter who is at the helm.

Asked about the omission, a senior member of the Soviet press establishment said states, not individual leaders, are responsible for guaranteeing that agreements are carried out, and this is applicable to Brezhnev as well as Nixon.

Pravda coupled this subtle de-emphasis on the effect of the Brezhnev-Nixon relationship with two pictures that made the men look like old friends.

A four-column photo on the front page of the Communist party newspaper showed a smiling, animated Brezhnev and his colleagues greeting the American president beside his plane at the airport Thursday.

In another page-one picture, Brezhnev appeared to be regarding Nixon with affection across a table, while the President was smiling at the Communist party boss.

Such pictures in the tightly controlled Soviet press indicated the Kremlin thinks relations with the United States are on a friendly basis.

The SDN Column

Keeping tab on our neighbors:

Jim Cornish, publisher of the Post Dispatch, says next Thursday is going to be probably what in future years will become known as "America's last real Fourth of July."

He refers to the inevitable ban on fireworks, which was delayed this time until after the "fourth," but which is a certainty in the future.

"After this year, all fireworks sales are expected to be forever banned except for night-time fireworks displays staged by organizations duly licensed to meet rigid safety standards," Cornish observed. "The two-inch firecracker and the torpedo, come July 5th, will be no more.

"Most fireworks companies will go out of business. The cost of night-time fireworks then will go up into the sky like an arching skyrocket and all that will remain of the fireworks industry will be a record in Chinese history books and those electrical imitations which flash in Houston's Astrodome after a homerun off an Astro bat."

★ ★ ★

Of course many people will be happy to see fireworks pass from the scene. Most cities and towns now have ordinances prohibiting their sale and use, but they have been permitted outside city boundaries. In the "Bylines" column of the Lamesa Press-Reporter, there was coment on the difficulty in enforcing such ordinances:

"We noticed the other day that Slaton's thinking about banning fireworks on the Fourth of July and forever more. It'll be fun to see how much success they have doing that. It's 'done' here but we still notice that there are quite a few complaints every holiday from the old at heart. We heard the best explanation a couple of seasons ago. One old timer told us fireworks didn't bother him—he just turned off his hearing aid."

Anyway, if you want to make certain that you see one more big fireworks display, come to Towle Memorial Park on the evening of July 4.

★ ★ ★

The controversy over State Rep. W.S. Heatly's use of chartered plane service for transportation at state expense has drawn comment from several quarters. Noting that if all legislators involved in the Constitutional Convention took the same privileges with their travel expense accounts, the San Angelo Standard Times observed that the cost would be "supendous, increasing the already exhorbitant cost of the convention and government."

And, the ST continued, "A modest suggestion is that if the 'Duke of Paducah' insists on riding in his own private chariot, he at least ought to pick up the feed for the horses."——WACIL McNAIR.

★ ★ ★

Today In History

By The Associated Press

Today is Friday, June 28, the 179th day of 1974. There are 186 days left in the year.

Today's highlight in history:

On this date in 1914, the heir to the throne of Austria-Hungary, Archduke Francis Ferdinand, was assassinated at Sarajevo, Bosnia. It was the spark that set off World War I.

On this date:

In 1778, the Revolutionary War Battle of Monmouth, N.J., took place. Molly Pitcher's aid to Colonial troops made her a heroine in American history.

In 1838, Britain's Queen Victoria was crowned.

In 1919, the Versailles Treaty was signed in France after World War I.

In 1941, guerrilla warfare against the Nazis began in Yugoslavia during World War II.

In 1945, Gen. Douglas MacArthur announced the reconquest of Luzon in the Philippines in the Pacific War.

In 1967, King Hussein of Jordan met with U.S. President Johnson in Washington to discuss Jordan's plight after the six-day war with Israel.

Ten years ago: Henry Cabot Lodge, leaving South Vietnam after serving 10 months as U.S. ambassador, said a formula had been found for success against Communist guerrillas without likelihood of a general war in Asia.

Five years ago: It was disclosed that President Nixon would fly to the Pacific to see the splashdown of the Apollo 11 astronauts, then visit several Asian countries and Communist Romanis.

★ ★ ★

The Weather

SNYDER TEMPERATURES: High Thursday, 90 degrees; low, 63 degrees; reading at 7 a.m. today, 63 degrees.

Northwest and Southwest Texas: Clear to partly cloudy through Saturday. Widely scattered thunderstorms and a little cooler Panhandle tonight. Low tonight lower 50s mountains and mid 60s north to near 70 south. High Saturday near 90 north to near 105 southwest.

North Central and Northeast Texas: Mostly fair with warm afternoons and mild nights through Saturday. Low tonight 62 to 68. High Saturday 96 southwest to 88 northeast.

South Central and Southeast Texas: Partly cloudy and warm tonight and Saturday. Low tonight 58 to 72. High Saturday 86 to 96.

Coast: East to southeasterly winds 8 to 15 knots tonight and Saturday. Seas 2 to 4 feet.

Chrysler Passes On Steel Hike

DETROIT (AP) — In a move that could kick off a fourth round of auto price hikes during the 1974 model year, Chrysler Corp. says it is passing on major price boosts by the steel industry. The average Chrysler rise will be about $60 a vehicle, or 1.4 per cent.

Chrysler said Thursday it is raising prices on cars and trucks because of the higher steel costs. The average $60 increase covers base price and options and will be effective next Monday.

The announcement came little more than a month after U.S. auto makers said they anticipated no further price increases until 1975 models are introduced in September.

A General Motors spokesman declined on Thursday to rule out a new GM price hike.

"Obviously this additional steel cost increase will have to be considered in our continuing view of prices," he said.

Ford had no comment. American Motors said it had no plans for an immediate increase.

The industry completed its third price action early in May, with increases ranging from an average of $67 at AMC to $163 at Ford.

Earlier this week, the nation's two largest steel producers, Bethlehem and U.S. Steel, announced price boosts for a wide range of products.

Bethlehem's increase included a 15 per cent boost on rolled steel, used in the manufacture of automobiles and appliances. U.S. Steel did not specify its price increase for rolled steel, but it was thought to be similar to Bethlehem's.

Chrysler said its steel costs have gone up an average $102 a car since April 30, forcing it to reconsider an announced decision to hold the line until the new models are unveiled in September.

"We figured the next steel increase would come in August and be reflected in 1975-car prices," a Chrysler spokesman said. "But because of U.S. Steel and Bethlehem announcing immediate increases, we had to go ahead with what we did."

Chrysler has raised retail prices an average of $534 since the end of the 1973 model year.

Under the latest increase, the base price on a four-door compact Dodge Dart with an eight-cylinder engine goes up $36 to $3,112. The intermediate two-door Plymouth Satellite jumps $51 to $3,271. A full-size four-door Chrysler New Yorker is up $80 at $5,686.

Since the end of the 1973 model year, GM has raised prices an average of $536, including $142 in options made standard.

Ford has raised its prices an average of $464 since September.

AMC has raised prices an average of $316 since September.

INDEPENDENCE DAY PRIZES—Bentley Baize, who is in charge of assembling prizes to be awarded at the annual July 4th celebration, is shown with some of the items to be given away next Thursday. A color television set traditionally tops the list, and this year will be no exception. Prizes are on display at the Texas Electric Service Co. office on the west side of the Snyder square.

Rewriters OK Separation Of Powers Article, Adjourn

By ROBERT HEARD
Associated Press Writer

AUSTIN (AP) — The Constitutional Convention approved the separation of powers article today and adjourned until 2 p.m. Monday because the last article will not be ready for debate until then.

Sen. Bob Gammage, D-Houston, chairman of the General Provisions Committee, told delegates there was no way the committee could finish its work and for the delegates to have an intelligent debate on the article Saturday.

The separation of powers article is one paragraph. It divides governmental power into legislative, executive and judicial branches.

The convention gave final approval Thursday to the judiciary article, accepting seven amendments that mainly involved minor changes.

The Style and Drafting Committee then announced it would work Thursday night on the general provisions article. The General Provisions Committee set a meeting Friday morning to act on Style and Drafting's recommendations.

One addition to the judiciary article, approved 122-21, prohibits the creation of any other courts than those authorized by the constitution.

This would prevent the legislature from creating a multitude of special courts, as it did under the 1876 constitution.

The juridicary article calls for a merger of the Texas Supreme Court and the Court of Criminal Appeals, with courts of civil appeals being given criminal jurisdiction. The high court would have the right to accept or reject appeals in criminal cases from the intermediate courts.

The article also would establish a unified judicial system, allowing for transferring trial judges to help with clogged dockets.

New circuit courts, corresponding to the county courts at law in urban areas today, could be established under this article. The courts could be extended statewide, taking over jurisdiction of contested cases from county courts. Circuit court judges, unlike county judges, would have to be lawyers.

Subpoena Denied In Bail Probe

DALLAS (AP) — A motion to subpoena two newspaper men and three county officials in a bail bond inquiry probe was rejected today by District Court Judge Dee Brown Walker.

Lawyer John Coil had asked subpoenas for Tom Johnson, executive editor of the Dallas Times Herald; Bob Dudney, a Times Herald investigative reporter; Dallas County Commissioner Jim Tyson; Tarrant County Asst. Dist. Atty. Howard Fenter; and Whitley Sessions, special prosecutor in Judge Walker's court of inquiry.

Coil, who himself has been summoned as a witness, gave no reason for wanting the subpoenas.

Panel Not Persuaded By St. Clair

WASHINGTON (AP) — Comments from some House Judiciary Committee members suggest presidential lawyer James D. St. Clair has failed to punch any holes in the committee's impeachment case.

"It's very helpful, but I don't know if it's convincing," Rep. Henry P. Smith III, R-N.Y., said of St. Clair's presentation on Thursday.

"I think most of us were not persuaded of anything," said Rep. George E. Danielson, D-Calif.

St. Clair, stating President Nixon's side of matters under investigation, winds up his two-day presentation today.

The view that St. Clair had left intact the framework of evidence constructed by Judiciary Committee special counsel John Doar was shared by Rep. Charles E. Wiggins, R-Calif., one of Nixon's strongest supporters.

Asked whether St. Clair had contradicted Doar's presentation, Wiggins said, "I think not. He tended to give it a different emphasis."

In other Watergate-related developments:

—Senate Watergate committee staff reports raised questions about 1972 presidential campaign funds of Sens. Hubert H. Humphrey and George McGovern and former New York Mayor John V. Lindsay, all Democrats. Humphrey, in a sometimes emotional telephone call to The Associated Press, heatedly denied doing anything illegal.

—Nixon's friend Charles G. "Bebe" Rebozo asked a federal court to prohibit the Watergate panel from inquiring further into his personal and business affairs.

HHH Defends Use Of Own Money In Campaign

WASHINGTON (AP) — Sen. Hubert H. Humphrey, stung by a Senate Watergate Committee staff report on his 1972 presidential campaign finances, says he did nothing illegal in using more than $100,000 of his own money in his campaign and concealing that fact from the public.

"With the Lord Jesus Christ as my guide, that was as honest a deal as kissing your mother," the Minnesota Democrat said.

Humphrey, in a sometimes emotional, late-night telephone call to an Associated Press reporter Thursday, said the money represented "a lifetime of investment" by himself and his wife Muriel.

Humphrey said he omitted any mention of the use of personal funds when he voluntarily disclosed his finances during Democratic presidential primaries because at that time the law didn't require full disclosure and because he wanted to conceal the matter from his family.

"I didn't like to have to contribute that money, but we had to do it if we were going to campaign," Humphrey said.

Humphrey said the Watergate staff report was written by a Republican staff member, Donald Sanders, and he said he resented the tone and implications of the report. "It just ends up that you look like a burglar," he said.

Meanwhile, the committee staff on Thursday circulated a new report dealing with presidential campaign finances of Democrats George McGovern and John V. Lindsay.

It said McGovern is campaigning for Senate re-election this year with the aid of $340,417 in left-over 1972 presidential funds. It said he shifted these funds out of presidential campaign committees while these committees were forcing creditors to write off $35,322 as bad debts. Such transfer of funds has been used by other candidates and the report did not challenge its legality.

But it said the maneuver raises a question of whether McGovern violated at least the spirit of the federal law banning corporate gifts to federal candidates.

A McGovern spokesman, John Holum, said the left-over presidential money was shifted to the Senate race on the orders of several state and local presidential finance chairmen who controlled the money. Holum said McGovern would try to keep the senators on the Watergate committee from adopting the staff's findings.

The report said $10,000 in cash was raised for former New York Mayor Lindsay's presidential campaign by a city Highway Department official who solicited the money from two contractors.

IN PLUMBERS TRIAL

Prosecutor Opens His Case Today

WASHINGTON (AP) — Former White House domestic counselor John D. Ehrlichman approved the break-in at the office of Daniel Ellsberg's psychiatrist the weekend before the break-in occurred, prosecutor William S. Merrill charged in court today.

Ehrlichman's lawyer, Henry H. Jones, denied that the former White House aide approved the break-in.

"Any breach of Dr. Fielding's rights came not as a result of the activity or knowledge of Mr. Ehrlichman," Jones said. "If it came at all, it came from some authority other than Mr. Ehrlichman."

Opening his case in the Plumbers trial, Merrill quoted Ehrlichman as saying in a phone call to White House subordinates about the then proposed break-in:

"Okay, let me know if they find anything."

Merrill said the phone call occurred Aug. 31, 1971, four days before the break-in at the office of Dr. Lewis J. Fielding, the Beverly Hills psychiatrist who treated Ellsberg.

Ellsberg subsequently was put on trial on charges stemming from the release of the Pentagon Papers but a federal judge dismissed the charges after learning among other things of the break-in at Fielding's office.

Merrill said Ehrlichman's approval was contingent only upon the covert operation not being traced to the White House.

Merrill said Ehrlichman's approval came in a phone call from Cape Cod, Mass., where he was vacationing, to David R. Young and Egil Krogh, who headed the White House investigative unit known as the Plumbers.

The trial opened on Wednesday and jury selection was completed late Thursday.

aby should not bear runt of fulfilling goal

By Abigail Van Buren

© 1974 by Chicago Tribune-N. Y. News Synd., Inc.

EAR ABBY: I have discussed my problem with my two est friends. One thought I was kidding. The other ught I was crazy. I assure you, I am neither.

am a 38-year-old unmarried professional woman. I was rried [briefly] but had no children. I am bisexual [if t makes any difference], but I prefer men. I have a y full and rewarding life and don't want for friends.

bby, the one experience I desperately want in my life is bear a child. To me, motherhood represents the ultimate fulfillment. One day I may marry, but not until after I ire [at age 50]. By then, my child-bearing days will be g gone.

can always get a husband, but I can't always have a by. I would appreciate your opinion.

WANTS MOTHERHOOD

DEAR WANTS: The biological act of bearing a child esn't qualify a woman for motherhood. Raising a child es. After you realize your "ultimate fulfillment," what out the child? If you could be a competent mother [and aybe you can] there would be nothing wrong with fulfill- g yourself, but as I see it, you'd be using an innocent ild to satisfy a selfish ambition.

DEAR ABBY: I am a 36-year-old school teacher, and I've st received a proposal of marriage. My first.

Henry is 40 and has never married. We met last summer hen he rented the apartment next to mine. He owns a nall but thriving business, and is a man of good moral haracter. He is on the quiet side. Although Henry has not een aggressive [romantically] I am sure the chemistry is ght, if you know what I mean.

So what is the problem? It's the way Henry proposed to e. He said: "My dog died two weeks ago, and I haven't ad a good night's sleep since because the dog always slept ith me. I can't get used to sleeping alone so will you arry me?"

Abby, he wasn't kidding either. What would you do?

SINCERE

DEAR SINCERE: A proposal is a proposal, and this one just as good as if Henry got down on his knees and gave ou a 30-minute pitch. So if you want to marry him, accept. But don't let Henry get another dog, or you could wind up hree in a bed.

DEAR ABBY: We recently moved to the suburbs, where we didn't know a soul. I met a woman at P.T.A., and we iked each other. She invited us to her home for a 7 p.m. buffet supper. We accepted and arrived promptly.

By 8 p.m. it was so crowded we could hardly move. At 9 p.m. there was no sign of dinner—only drinks and peanuts. It was hot, smoky and noisy. You couldn't hold a conversation with anyone. My husband, who is no big drinker, found me in the crowd and said: "Let's get out of here. I'm starving."

I asked him to wait a while longer, but he said, "I'm leaving. Are you coming or not?"

I had no choice, so we left without saying goodbye to our hostess. Since we were all dressed up, we went to a restaurant.

The next day I phoned the hostess and told her we slipped out because my husband had a terrible headache. She sounded a little cool.

My questions: When people are invited for a 7 p.m. supper, what time should the hostess serve? Do you blame us for leaving? And do we owe them a dinner invitation?

SUBURBANITE

DEAR SUB: A one-hour cocktail session is long enough. I don't blame you for leaving. And, unfortunately, you owe them a dinner invitation.

CONFIDENTIAL TO STUART H. WALKER, MINNEAPOLIS, MINN.: Thank you for advising me that the beautiful poem, "For Friends of the Aged," was written by your mother, Esther Mary Walker.

For Abby's new booklet, "What Teen-Agers Want to Know," send $1 to Abigail Van Buren, 132 Lasky Dr., Beverly Hills, Cal. 90212.

hite Tigers ouble Weight

CINCINNATI, Ohio (AP) — e three rare white tiger cubs d their orange sibling born re last week have doubled ir weight since birth and, officials say, are in good alth.

THE SNYDER DAILY NEWS

ublished Sunday morning, and ch evening except Saturday by the ather Printing and Publishing Co., Snyder, Texas 79549

ntered as second class matter at post office at Snyder, Texas.

UBSCRIPTION RATES: By rrier in Snyder 45 cents per week 85 per month. By mail in Scurry d adjoining Counties, one year 1.95. Balance of Texas and all other tes $21.00.

EMBER OF THE ASSOCIATED ESS.

The Associated Press is ex- sively entitled to use for ublication all news dispatches in s newspaper, also local news blished herein. All rights reserved republication of special spatches.

MR. FARMER: You've been lose to the land all these ears. The farming skills you ave are of great value to others. Use them in a different and. If you have experience in rain, cotton or vegetable roduction, or have an ag ackgrd, Peace Corps needs ou for overseas assignment. Full medical, paid vacation, ondustment & basic living llowances, excellent ex- perience. Singles-couples referred age 18-80. Call Mr. Blue collect (214) 749-2855 or write ACTION-3622, 212 N. St. Paul, Dallas, Tex. 75201.

Pleas Heard In 4 Liquor Cases

Ivy Smoot pleaded guilty in county court yesterday to one charge of illegal sale of intoxicating liquor in a dry area and to three separate charges of illegal possession of intoxicating liquor in a dry area.

On the plea of illegal sale, he received a $500 fine plus court costs and a 90-day jail term. On each of the other pleas, he received a 90-day term plus court costs. The sentences will run concurrently.

He was arrested by Liquor Control Board agents.

Air Conditioner Reported Stolen

An air conditioner was stolen from a house at 2704 Avenue J between June 13 and June 27, according to City Police, who said the property is owned by Burton Nolan.

SEC Lists Fraud Warnings

WASHINGTON (AP) — Two recent alleged investment frauds that may have cost unwary investors more than $100 million have prompted the Securities and Exchange Commission to warn anew about special financial offerings.

"Recent fraudulent schemes have been promoted by claims of a quick and high rate of return on money invested," the agency said Thursday. "Unfortunately, these investments often were stimulated by tips and rumors spread by friends, relatives and neighbors."

One of the alleged frauds involved investments in an oil-exploration tax shelter that attracted many persons prominent in business and entertainment.

The second, already the subject of SEC charges, concerns a wine venture.

The SEC warned especially of so-called "Ponzi" or pyramid-type schemes whereby early investors are repaid with money obtained from later investors but where the operation itself yields little, if any, income.

Among the warning signals the SEC listed for potential investors were:

—Promises of spectacular returns of profits far above those normally expected.

—Sales approaches from strangers.

—Telephone calls from strangers, particularly from other cities, encouraging a particular investment.

—Use of post office box numbers in connection with communications on investment opportunities.

—Failure to receive full written information about the people involved, the terms of the offering, the financial condition of the enterprise and its prior business record.

—Pressure to make a quick investment decision.

—Claims that the potential investor has been selected to get in on the "ground floor" of a new investment.

MIDDAY STOCKS

By The Associated Press

AT&T	46⅝	off	⅛
Atl Rich	87⅝	off	1½
Beth St	29⅝	off	⅜
Borden	19⅝	up	⅛
Brit. Pet	9	off	⅛
Cat Trac	57¾	off	½
Celanese	30¼		
Chrysler	15⅝		
Cities Svc	39¼	off	⅜
Coca Cola	107¼	off	1⅛
Dow Chem	66⅝	off	⅜
duPont	160⅝	off	1⅜
Eastman	102½	off	½
El Paso NG	11⅞		
Exxon	70¼	off	¼
Fairchild Cam	38¼	off	½
Ford	50⅝	off	⅜
Gen Elec	48⅝	up	⅛
Gen Foods	25⅝	off	¼
Gen Mtrs	49⅝	up	⅛
Gen Tel	21⅝		
Gen Tire	13½	off	⅛
Goodrich	19½	off	⅜
Great A&P	12	up	⅛
Gulf Oil	19⅝	off	¼
IBM	211	off	1
Int Paper	47½	off	⅜
John Man	36⅝		
John Joh	113¼	off	1
Litton	27⅞	up	⅛
Marathon	34½	off	⅛
Marcor	26⅝	off	⅛
Mobil Oil	40¼	off	⅜
Monsanto	64	off	½
Penn Cent	2		
Penney	72¾	off	1
RCA	15⅛		
Safeway	37¼		
Sears	83¼	off	¼
Sony	18⅝		
Stand Ind	85¼	off	⅜
Sun Oil	38¼	off	⅜
Texaco	25¼	off	⅛
Texas Inst	91¾	off	⅛
Un Carbide	48⅝	off	⅛
Uniroyal	7¾		
US Steel	44¼	off	⅜
Woolwth	34½	off	⅜
Xerox	114¾	off	½

OFFICERS INSTALLED—Mike Ezzell (second from left) was installed as new president of the Snyder Rotary Club during a Ladies Night and Installation Banquet held last night at the Western Texas College cafeteria. Out-going president is Rex Robinson (far right). Other new officers are Bassett Keller (left), vice-president, and Frank Miller (second from right), secretary-treasurer.

Rotary Installs New Officers

Bob Lewis, better known as Tumbleweed Smith, was the featured speaker at the Ladies Night and Installation Banquet of the Snyder Rotary Club, held last night at the Western Texas College Cafeteria.

Lewis told several jokes and anecdotes and kept the crowd laughing for about an hour. He is the originator of the radio feature program, "The Sounds of Texas," which is broadcast over 50 radio stations.

Lewis said many people are surprised at his age. (He's in his late 30's.) He was raised in Fort Worth and at one time was a carrier-salesman for the Fort Worth Star-Telegram.

Calling his radio program a study in individuality, Lewis said "individuality is one of the greatest resources of the state.

"God is the biggest industry in West Texas," declared Lewis, and he said he is a West Texan by choice.

The speaker was introduced by Mel Zane Gilbert, manager of radio station KSNY in Snyder.

Rex Robinson, outgoing president, served as master of ceremonies. He recognized Delbert Downing for having a perfect Rotary attendance record since 1947. Four others were recognized for perfect attendance: Bentley Baine and R.C. Patton (11 years each), and Hector Melgar and Dr. Leslie Butler (one year each).

TUMBLEWEED SMITH
...Guest Speaker

"I've enjoyed being your president for the past year," said Robinson, "And I know that the members are what make a good club."

The new president, Mike Ezzell presented a past president's pin to Robinson and said he was looking forward to working and to a lot of accomplishments in the coming year.

Other new officers are Bassett Keller, vice president and Frank Miller, secretary-treasurer.

Roy Lee Carter presented a juggling act at the start of the program. Invocation was given Roy Carter.

Included among guests were George Patterson, city manager; Joe Sentell, city councilman; John Jarrell, incoming president of the Lions Club; and, Alfred Lieb, a charter member of the Snyder Rotary Club; and their wives.

HOSPITAL NOTES

ADMISSIONS: Amy Patton, 2209 Twenty-seventh; Louise White, 3106 Crockett; Mary Machen, 4000 Jacksboro; Benjamin Burton, Rt. 3, Box 338; Grace Mistrot, 3011 Forty-second.

DISMISSALS: Mrs. Alex Anderson and baby girl, Charles Gregory, James Stacey, Christine Lockname, Margaret Hagelstein, Virginia Schiebel, Franseca DeRoman, Frances Grayum, James Brown, Dewey Speed.

Snyderites At Kiwanis Session

DENVER, Colo.—Mr. and Mrs. Roy J. McCloskey of Snyder attended the 59th annual convention off Kiwanis International which closed here Wednesday.

As delegates to the convention, they participated in the election of Kiwanis International officers and trustees. They also passed resolutions upon, which the organization's community service programs will be built, and amended the Kiwanis International Constitution. Some 20,000 people, representing 226,000 Kiwanians in 6,315 Kiwanis clubs in 45 countries attended the convention.

Cop Killed In Strange Shootout

ORANGE, Tex. (AP) — Police Capt. Danny Lee Gray, 31, was killed early today in a strange shootout in the police station during which an unidentified man and officers exchanged several shots.

Gray was struck in the head, possibly as he started out of the dispatcher's office to subdue the stranger. His pistol still was holstered.

Police Chief L. C. Jones and others said this happened:

A man walked to the dispatcher's window about 4 a.m. and said he was there to get a man out of jail. The man in jail had been picked up shortly after midnight in an armed robbery.

"After making the statement," said the police chief, "the man opened fire in the direction of the officers."

Gray was standing near the dispatcher's window and patrolman Bryan Bryan Windham and dispatcher Ronnie Denton were farther back in the office.

It could not be determined whether Gray was shot at the window or as he started for the man.

The assistant fired five to seven shots from a 9mm pistol.

Windham and Denton returned the fire and the man fled.

The surviving officers were unable to determine whether the man left the police station on foot or in an automobile.

Support units called hurriedly to the scene saw no pedestrian or car. A search of the station on the possibility the man was hiding there failed to reveal anyone.

A close search of the ground failed to turn up any clues.

BIRTHS

Mr. and Mrs. Dave Williams, 3004 Thirty-seventh St., are the parents of a 7 lb. 15½ oz. baby girl, born at 5:01 p.m. June 21 in Hogan-Malone Hospital in Big Spring. She has been named Jennifer Kay. Maternal grandparents are Mr. and Mrs. Louie Ashley of Dunn, and paterfual grandparents are Rev. and Mrs. M.D. Williams of Odessa.

Heatly Decision Passed

AUSTIN, Tex. (AP) — A Constitutional Convention panel has asked a higher authority to decide whether legislator-delegates such as Rep. W.S. Heatly should be permitted to take charter flights home at state expense.

The administration committee was asked by Convention President Price Daniel Jr. to settle the issue.

But the committee returned the matter to Daniel Thursday, asking him to submit it to the five-member pay committee that consists of Daniel, Gov. Dolph Briscoe, Lt. Gov. Bill Hobby, Chief Justice Joe Greenhill and Presiding Judge John Onion of the Court of Criminal Appeals.

Daniel said about 20 minutes later that he had asked Briscoe to call a meeting.

"They did kind of pass the buck to the compensation committee. That's all right. That is the best place to get it clarified. (But) I think they could have clarified it themselves," Daniel said.

Daniel also went along with the committee and said he would reject any travel vouchers for chartered transportation until the matter is settled.

Heatly has spent $2,404 in state funds since January for charter flights, mostly between Austin and Paducah, his home town. His pilot said another $1,600 in bills have not been submitted yet.

Convention Secretary Charles Schnabel, who had approved Heatly's vouchers, said he was satisfied the flights are legal. Paducah, he added, is "in the middle of nowhere."

Local Youth Hurt Seriously In Mishap

Steven Dale Dillard, 12, son of Mr. and Mrs. Hoyt Dillard, of 1912 Towle Park Road, sustained serious injuries in a car-pedestrian mishap at the entrance of Towle Park in the 4700 block of College Avenue at 2:05 p.m. Thursday.

He was taken to Cogdell Memorial Hospital by Galyean Ambulance service and later transferred to Methodist Hospital in Lubbock.

Friends of the family this morning said the boy sustained two fractures on a leg and possible fractures of the cheek and elbow. He had several cuts and bruises on the face. He was still in the intensive care unit this morning at the Lubbock hospital.

City Police said the youth ran across College Avenue from east to west and was struck by a 1973 Model Pontiac going south and driven by Macky Wayne Holladay, Box 94, Ira.

BRAHMAN BULLS

For Your Selection,

100 Yearling, Red Brahman Bulls

For Sale. Hurry

And Select Now For

Top Quality Brahman Bulls.

BBB RANCH

P.O. Box 405

Chandler, Texas 75758

214-849-6694

THE DEFFEBACH AGENCY

2606 AVE. R

Phone 573-5611

ANNOUNCING NEW HOURS

EZELL-KEY FEED MILL

EAST ON SWEETWATER HIGHWAY

AND

EZELL-KEY FEED & SEED

1615 26TH STREET

WILL CLOSE

EACH SATURDAY AT 12:30 P.M.

COMPLETE ONE-STOP SHOPPING

FOR THE HOLIDAYS AHEAD

★ FIREWORKS

★ MINNOWS

(RED HORSES)

•ICE •GAS

•GROCERIES

•COLD DRINKS

•GOOD SERVICE

HACK'S GROCERY

EAST 37th STREET

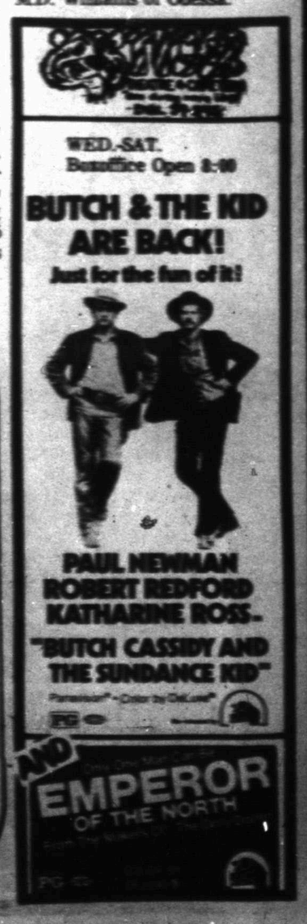

BICYCLE SAFETY-
Hurt talked to the G
gave each girl a ha
Scouts put the tape

MISS BRYCE FET
Lanny Lee, was hel
left to right, are Mr
Mrs. Ruby Lee, mot
Nola Hilton, Dot W
Beverly Johnson,
Elizabeth Leavell,
Bullard, Jenetta Ba

By ANDY LANG
AP Newsfeatures

Nails are common
And there is a specific
nail called common. Bu
look over the large var
nails available in stores
likely to think they a
thing but common.

There are finishing a
ing nails; spiral and c
nails; roofing and up
nails; cut and squar
nails; brads and tacks;
erally, dozens of other
And, of course, the c
nail, which has a d
shape point and a flat h
is the kind most persons

Nails come in s
lengths and are design
so-called penny size. Ge
the longer nails are
than the shorter nails
used mostly by hom
ymen run anywhere fr
inch in length (2 penny
to 4 inches (20 penny o

The strongest joint is
ed with a nail long en
penetrate at least two-
its length into the piece
holding the point. This
ways practical, but it'
jective that should be
Clinching a nail, when
ance isn't objectionab
much to its withdraw
ance. Clinching means
the point of the nail
that it's flush with the
of the wood. Clinchin
kind adds strength, b
imum strength is
when the nail is h
down across the grain

"Blind" or "set" n
volves driving the he
nail below the surfac
wood with a punch-
called a nailset. For
pose, a nail with a v
head — such as a casi
a brad — is used.
kind of nailing is done
thing like tongue-a

GALYEA
AMBULA
SERVIC
573-351

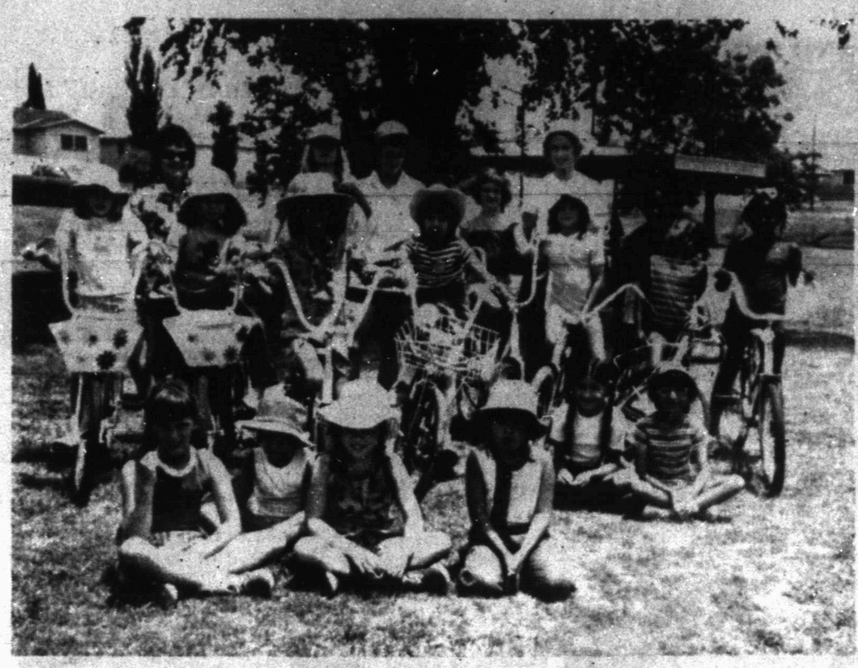

BICYCLE SAFETY—On Bicycle Safety Day, June 13, Police officers Holley and Hurt talked to the Girl Scouts and checked their bikes. VFW Auxiliary No. 8231 gave each girl a handbook on Bicycle Safety and reflector tape. The Cadette Scouts put the tape on each bike.

Girl Scouts End Week Of Day Camp

Snyder Girl Scouts held their Day Camp in Towle Park June 10 through June 14, from 9 a.m. until 2 p.m. Director was Mrs. Darrell Mize, with Mrs. Alvin Wimmer as her assistant; Mrs. Travis Hatter was shopper and Mrs. Herby Thomas was nurse.

The girls enjoyed the usual Day Camp activities of hiking, nature study, songs and games; also crafts such as Macrame, weaving God's Eyes, painting rocks, and making rock critters.

On Tuesday Mr. Ron Stoltz gave a program on Photography. Tuesday was also Cook-out Day. On Wednesday Mr. Jim Bartlett was in charge of a swim for the whole group. Thursday was Bicycle Safety Day. Friday parents came for a picnic and closing program presented by all of the units. Many thanks to the men who gave their time to help with this project!

Ninety-five girls attended Day Camp this year. In West Texas Council only Abilene had a larger Day Camp enrollment. Mrs. Carl Voss, Service Unit Chairman for Snyder, wishes to express appreciation to the interested and dependable staff of ladies who made Snyder's Day Camp the best ever.

Leaders for Brownie Unit No. 1 were Mrs. Wayne Key, Mrs. Louis Beuerlein. Mrs. Martha Dillard and Mrs. Judy Summers.

Leaders for Brownie Unit No. 2 were Mrs. Mal Donelson, Mrs. Buck Sitton, Mrs. Shirley Gregory and Mrs. Betty Hataway.

Leaders for Junior Unit No. 1 were Burnelle Hargrove, Delores Merritt, Mrs. John Harper and Mrs. George Stewart.

Leaders for Junior Unit No. 2 were Jeannie Turnbow, Diane Chastain, Millie Davis and Darleen Chastain.

Leader for Cadette Unit was Mrs. James Noble.

Papoose Unit was Jane Donaldson and members of Lucky 13 Club.

Transportation was Mrs. Thelma Deere.

Thanks also to Mr. Jimmy Dyess, Towle Park Superintendent, for his cooperation in every way.

RSVP HELPGS—Mr. Dean Cochran, left, and Mr. Fred Davis, members of RSVP, moved equipment twice every day for the Girl Scout Day Camp. Equipment had to be stored in the Towle Park Barn at night. Mr. Tollie Faver, not pictured, also helped with this chore.

Proposed Dam To Condemn Cave

LEASBURG, Mo. (AP) — A proposed federal dam may condemn Onondaga Cave here, which was discovered by Daniel Boone in 1798.

Meanwhile, the cave is open and owner Lester B. Dill is fighting to thwart the action. "I hope I'm not living on borrowed water," he said.

Use Snyder Daily News Classified Ads—Call 573-5486.

8-TRACK
TAPES
3 FOR $5.00
Each $2.00
CASH FOOD MARKET
1110 25th St. Ph. 573-9161

MISS BRYCE FETED—A bridal tea honoring Lorretta Bryce, bride-elect of Lanny Lee, was held June 25 in the Christian Student Center at WTC. Pictured left to right, are Mrs. Lester Bryce, mother of the honoree; the honoree; and Mrs. Ruby Lee, mother of the future groom. Hostesses for the event were Mmes. Nola Hilton, Dot Wolfe, Bonnie Young, Mary Westmoreland, Kathrine Kidd, Beverly Johnson, Margie Anderson, Catherine Hardegree, Connie Key, Elizabeth Leavell, Elois Pruitt, Marida Watlington, Marshall Terry, Pat Bullard, Jenetta Bailey and Dorothy Boyd.

Krushchev Felt That Communism Will Win

KHRUSHCHEV REMEMBERS: The Last Testament. By Nikita S. Khrushchev. Little Brown. 560 Pages. $12.95.

Since there can be scarcely a doubt of the authenticity of the Khrushchev memoirs, this volume along with its 1970 predecessor is absolutely must reading for any serious student of contemporary history.

In this day of detente and Moscow-Washington summits, the careful reader of "Khrushchev Remembers" is likely to draw a disturbing picture of the mind of a Soviet leader at work.

The late Nikita Sergeyevich Khrushchev, deposed as premier and party boss at the height of his power in 1964, reminds one of those old Bolshevik stalwarts who, facing torture and Stalin's executioners in the 1930s, still vowed deathless loyalty to the system.

Khrushchev made clear that everything he said in 180 hours of taped recollections that formed the two volumes was said as a true and unbending believer in the notion that the Soviet system must eventually be embraced by the entire world, and he noted that "we Communists must hasten the process." His advice was to use whatever means were necessary, but to stop short of the total war that could destroy both sides.

This volume is subtitled "The Last Testament," and if there is a bequest to the Western world, it can likely be found in the final chapter, Khrushchev's epilogue. It is there that he expounded at great length the notion that ideological war must continue until one side defeats the other. He made clear he meant until Leninism engulfs the world.

There is no reason to doubt that his successors, most of them aging men who were reared in the same Stalinist school, feel any differently about that goal, which clearly is central to the Communist philosophy. The thought might tend to reduce any fever of euphoria that might result from the outbreak of what Moscow chooses to call "peaceful coexistence."

William L. Ryan
Associated Press

Women

Villa-Lobos Contest Announced

RIO DE JANEIRO (AP) — A piano competition, sponsored by the Villa-Lobos Museum here, dedicated to the works of Heitor Villa-Lobos and any other Brazilian composer, will take place here Nov. 17-24.

There will be no age limit for contestants. Each country may be represented by more than one candidate.

There will be preliminary, semifinal and final rounds of competition. In the finals, the three top contestants will perform as soloists in one of the five Villa-Lobos concertos for piano and orchestra.

Prizes will be the Villa-Lobos Prize, $2,000 and a gold medal; the Arthur Rubinstein Prize, $1,000 and a silver medal, and the Thomas Teran Prize of $500 and a bronze medal.

Use Snyder Daily News Classified Ads—Call 573-5486.

TAPPAN
TRAIN OF VALUES
BUY A TAPPAN APPLIANCE GET A FREE 41 PIECE GLASS SET

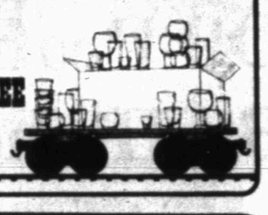

Black Glass Beauty
• Black glass oven door – continuous cleaning oven inside
• Temp-o-matic clock control
• Lift'N Lock top for easy cleanup
• Hi-Boiler for convenience – no stooping or bending

$299.00

By ANDY LANG
AP Newsfeatures

Nails are common things. And there is a specific type of nail called common. But if you look over the large variety of nails available in stores, you're likely to think they are anything but common.

There are finishing and casing nails; spiral and concrete nails; roofing and upholstery nails; cut and square-shank nails; brads and tacks; and, literally, dozens of other types. And, of course, the common nail, which has a diamond-shape point and a flat head and is the kind most persons use.

Nails come in standard lengths and are designated in so-called penny size. Generally, the longer nails are thicker than the shorter nails. Those used mostly by home handymen run anywhere from one inch in length (2 penny or 2d) to 4 inches (20 penny or 20d).

The strongest joint is obtained with a nail long enough to penetrate at least two-thirds of its length into the piece of wood holding the point. This isn't always practical, but it's the objective that should be sought. Clinching a nail, when appearance isn't objectionable, adds much to its withdrawal resistance. Clinching means bending the point of the nail over so that it's flush with the surface of the wood. Clinching of any kind adds strength, but maximum strength is obtained when the nail is hammered down across the grain.

"Blind" or "set" nailing involves driving the head of the nail below the surface of the wood with a punch-like tool called a nailset. For this purpose, a nail with a very small head — such as a casing nail or a brad — is used. When this kind of nailing is done in something like tongue-and-groove flooring, it's called "blind" nailing, since the nail is hidden when the tongue is fitted into the groove of the next piece. When it's done on a more usual surface, with the head of the nail concealed with wood putty or plastic wood, it's called "set" nailing.

In most softwoods, nails can be driven directly into the wood. But when using hardwoods, such as maple or oak, or the dense wood of such softwoods as southern pine and Douglas fir, splitting can be avoided by predrill pilot or lead holes for the nails. This is especially necessary when nails are driven near the edges and ends of wood.

The following table should be of help to you in buying nails by the penny designations:

2d — 1 inch
4d — 1½ inches
6d — 2 inches
8d — 2½ inches
10d — 3 inches
16d — 3½ inches
20d — 4 inches.

(Sweating windows and walls, balky doors and stubborn windows are among the 35 subjects discussed in Andy Lang's handbook, "Practical Home Repairs," available by sending $1 to this newspaper at Box 5, Teaneck, N.J. 07666.)

Anthony's
C. R. ANTHONY CO.
JUNE 29th IS FINAL DAY OF HAWAIIAN CONTEST . . SO HOWARD IS OFFERING
20%
OFF ON EVERYTHING IN THE STORE! SATURDAY ONLY!
FIRST TIME EVER HAS SUCH A SAVINGS BEEN OFFERED AT . .
Anthony's C. R. ANTHONY CO.
NO LAY-A-WAYS, CHARGES OR APPROVALS FOR THIS TREMENDOUS SALE!

TAPPAN DOUBLE OVEN

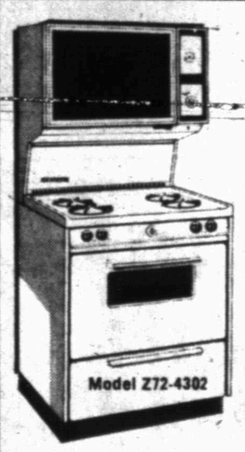

• Clock and timer
• Lift-off top
• All-porcelain oven
• Roll-out broiler
$349.00

TAPPAN SMOOTH-TOP ELECTRIC RANGE
• Continuous cleaning oven
• Automatic clock starts and stops the oven
• Timed outlet for small appliance plug-in
• Oven door lifts off for fast, easy cleaning
• Interior oven light
• Uses any flat-bottom utensils
SAVE AT GOODYEAR!
$329.00

Tappan Gas Continuous Clean Deluxe Range
• Tempered glass backpanel is illuminated
• Removable chrome 'spill-over' bowls
• All burners light automatically
• Oven door snaps off for easy cleaning
$249.00

GOODYEAR SERVICE STORE
1701 25th ST. PHONE 573-9341

GALYEAN AMBULANCE SERVICE
573-3514

YOUR DECORATOR HEADQUARTERS!
PECAN PANELING
Sheet $3.99
FREEZER
No Frost 15 Cu. Ft. Upright, Whirlpool . $329.95
SHAMPOOER ..... 50¢
With Purchase of Trewax Shampoo
Complete Line WHIRLPOOL APPLIANCES
•DEEP STEAM CARPET CLEANING
Snyder Decorator Center
573-6161 3809 College

DOESN'T LOOK VERY PROMISING!

Oil Profits Threatened By Higher Wages, Taxes

By JOHN CUNNIFF
AP Business Analyst

NEW YORK (AP) — Another act in the oil-profits story may be developing, and the oil companies aren't looking forward to it.

You'll recall that profits last year and in the first few months of 1974 rose sharply. As the First National City Bank observes, earnings were widely hailed as dramatic "if not positively indecent..."

The bank analyzed the statements of the 37 major oil companies based in the United States and found they were able to raise their net income by 55 per cent in 1973 and by an 81 per cent annual rate in the first quarter of 1974.

But there now seems to be a possibility that those profits could turn to losses, ironically because they attracted so much attention.

Among the threats to those profits are higher taxes and big wage demands, as government and labor seeks to share in what they believe is a financial bonanza.

The oil companies will be forced to allocate huge amounts of money to expansion and modernization "both to catch up with the supply backlog and to meet the far higher level of investment costs."

Performance used to be advertised by the mutual funds. A good performer, one that might increase its net asset value 40 or 50 per cent in one year, found investor money flowing into its coffers.

You don't hear much about it anymore, and no more reasonable explanation can be supplied than to look at the performance records. They're generally poor.

Standard & Poor's has just issued its performance list and it shows that share assets of the 50 largest funds declined 11 per cent between the end of last year and May 31.

"Over-all, only about 42 per cent of the 412 funds monitored by S&P showed above-average results," it reported. That loss by the 50 largest funds, incidentally, exceeded the 10.5 per cent drop in the S&P 500-stock index.

You may have wondered how your neighbors make ends meet these days. The Conference Board, a private organization devoted to business and economic research, offers some explanation: More wives are working.

Participation in the labor force by women in the 25-to 54-year-old group rose sharply in the past two or three decades, it notes. In 1947 only 34 per cent were at work or seeking work; in 1973 some 52 per cent were so engaged.

Special Election Set In Rusk

RUSK, Tex. (AP) — Two Democratic candidates for the state school board in the 1st Congressional District have agreed to face each other again in a special election.

The winner will have no Republican opponent in November.

Ray Houston Greene, who won the May 4th Democratic primary by 2,683 votes, and E.R. "Bob" Gregg Jr., who lost, agreed Thursday to the new election.

State District Court Judge J.W. Summers held a hearing on a suit filed by Gregg, who claimed there were technical irregularities on ballots in four of the 23 counties involved in the election.

Greene said he agreed to the new election to avoid a "long, drawn-out appeal."

FDA Proposes Kit Standards

WASHINGTON (AP) — The Food and Drug Administration has proposed the first federal performance standards on glucose diagnostic kits used to measure blood sugar and detect diabetes.

The FDA said recent studies have disclosed that many of the more than 60 glucose tests now on the market are unreliable, leading to misdiagnosis of diabetes and delayed or inaccurate prescribing of insulin.

Nashville Set To Move Up

By JAY SHARBUTT
AP Television Writer

NASHVILLE, Tenn. (AP) — This pleasant, deceptively relaxed-looking city seems an unlikely candidate as a TV production center. Sure, a network producer occasionally roars in to tape a special or two here.

But a production center? Yep, even though its shows now only are syndicated efforts usually upstaged by flashy network "country" musicales that mix hay with concrete to get a kind of cornpone sludge.

The real Nashville shows here usually are either gospel or bona fide country music — and comedy, in one case — productions. Right now, at least nine are in production or getting set to tape.

They range from the well-known "Hee Haw" series to the venerable, 15-year-old "Porter Wagoner Show" to the new "Pop Goes the Country," a 30-minute talk and music show to be hosted by Ralph Emery, an accentless, respected radio — WSM — influence in country music.

Most syndicated TV shows here have been done at Nashville's three commercial TV stations — WSM, WLAC and WNGE. Most still are. But a new factor has entered the production picture here.

It's a $2.5-million radio-TV facility at the WSM-owned Opryland Palace which President Nixon dedicated last March when the Grand Ole Opry left the revered Ryman Auditorium downtown for its new home.

Opryland's broadcast center has a large TV studio, seven color cameras, new audio and videotape gear and a computerized console to let a show be taped, mixed and edited in one central location.

"It was built with the idea of using network, syndicated and commercial (advertising) production here," says Bill Turner, WSM's TV production manager. "We're here to compete with both coasts."

Big city producers may hee-haw at the idea, but the man with the real "Hee Haw" — its producer, Sam Lovullo — thinks Nashville eventually could change from a small to a fairly significant TV production center.

The main holdups now, says Lovullo, a former CBS executive, are Madison Avenue, a lack of top-level technical — but not audio — expertise and experience in set design, wardrobe and makeup matters.

But the craft and technical gaps are narrowing, he says, and "the facilities are here, they're available. You get the right combination, the creative, the technical people, and you could make it work."

The huge 200-inch Hale telescope on California's Palomar mountain can see as many as a million galaxies inside the bowl of the Big Dipper alone.

Junior Editors' Quiz on QUICKSAND

QUESTION: *What can you tell me about quicksand?*

* * *

ANSWER: Quicksand is usually a mass of loose sand saturated with water and shifting in such a way that it will not hold any weight on its surface. There is a bed of clay under quicksand which prevents the moisture from draining out of the sand. Sometimes quicksand is really a mixture of pebbles, sand and mud. It is usually found near the mouths of rivers and along seacoasts. The moisture in the quicksand comes from the body of water near it. It is very deceiving in appearance, since it looks like the firm sand of the same area.

There is much superstitution connected with quicksand. Tales are told about men and animals who were sucked down by it and disappeared. Many lives have been lost in quicksand because of panic. A person caught in it should try to fall on his back with arms extended as if he were floating in water. Since quicksand contains much water, a person can float on it until he reaches firm ground.

6-28

(Richard Johnson of Lake Charles, La., wins a prize for this question. You can win $10 cash plus AP's handsome World Yearbook if your question, mailed on a postcard to Junior Editors in care of this newspaper, is selected for a prize.)

THE MIXER

Select words meaning the opposite of the words above the squares, arranging the letters in the two words to form a new word which means:

offers money in payment

START [ ][ ][ ] WORK [ ][ ][ ][ ]

The MIXER word is: [ ][ ][ ][ ][ ][ ][ ]

Previous Mixer Answer
Opposite words: ICED and LOSS.
Mixer word: DISCLOSE.

Copyright 1974, ARCADIA FEATURE SYNDICATE 1807

CROSSWORD PUZZLE

ACROSS

1. Unmatched
4. Lincoln
7. Mets' stadium
11. Hint
12. Beetle
13. Color blue
14. — Arbor
15. Attention
16. Wagnerian heroine
17. Gremlins
19. Baptizes
20. Hitlerites
22. Cerise
23. Arabian Gulf
24. Mocha and rio
28. Dagger
30. Inquires
31. Attempt
32. Quadrupeds
33. Public
36. Pretty
37. Copperfield's wife
38. On behalf of
39. Right away
42. Of the ear
43. Hawaiian baking pit
44. Sandbank
45. Fume
46. Sawyer
47. Before

DOWN

1. Oxalis
2. Plague
3. Resident
4. Animal fat
5. Anacondas
6. Blunder
7. Resolute
8. Tiller
9. Comfort
10. Too bad
18. Satellite monitoring system
19. Ornamental clock
20. Forty winks
21. Clamor
22. Staff
24. Weep
25. Nature
26. Augment
27. Draft headquarters
29. Knack
32. Gold
33. Bouquet
34. Ballot
35. Buffalo's licks
36. TV personality
38. Proper
40. Scull
41. Thames tributary

ERA		CPA		CARD							
GET		ROW		OTOE							
CAT		ETP		NOVA							
	RIA			ASPEN							
FRANK		DIP									
EACH		VIDICON									
INTERIM		RARE									
	RAM		HEROD								
SQUIB		ADA									
AUNT		YOU		VOW							
MITE		OWN		AVA							
APOD		NET		NAY							

SOLUTION OF YESTERDAY'S PUZZLE

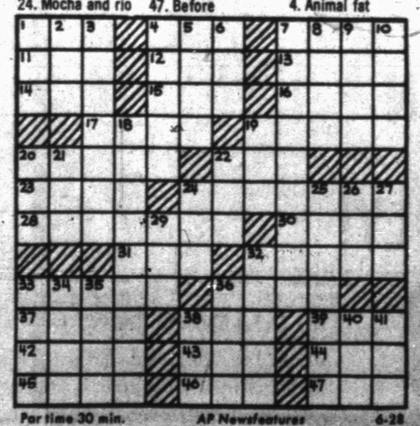

Par time 30 min. AP Newsfeatures 6-28

BARNEY GOOGLE AND SNUFFY SMITH

BLONDIE

FLASH GORDON

BRINGING UP FATHER

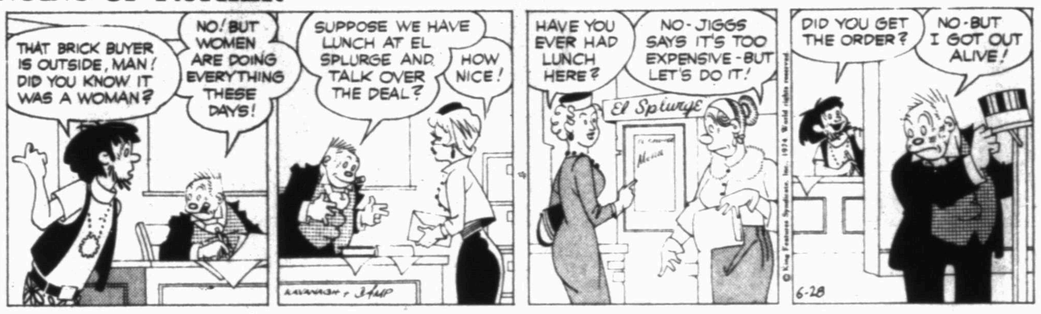

TIGER

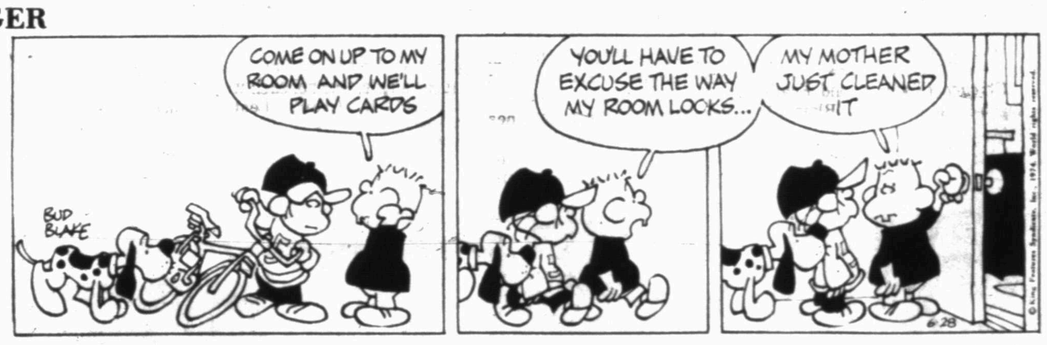

HAGAR THE HORRIBLE

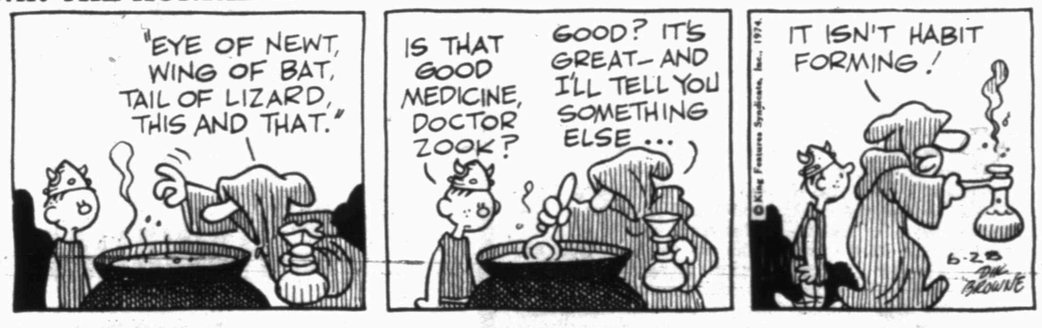

ETTA KETT

DENNIS THE MENACE

"WE JUST WORK ON PEOPLE. UNDERSTAND? JUST PEOPLE!"

LAFF-A-DAY

"That's just the way I feel at times, and I wish I could describe it to my doctor."

STANDINGS

By The Associated Press

American League

East

	W	L	Pct.	GB
Boston	40	30	.571	—
Cleveland	36	33	.522	3½
Baltimore	36	34	.514	4
Detroit	36	34	.514	4
Milwaukee	34	33	.507	4½
New York	35	37	.486	6
West				
Oakland	40	33	.548	—
Texas	37	37	.500	3½
Chicago	34	34	.500	3½
Kansas City	35	35	.500	3½
Minnesota	30	40	.429	8½
California	31	44	.413	10

Thursday's Games

Cleveland 2, Boston 1
Milwaukee 5, Detroit 1
Kansas City 5, Oakland 4
Minnesota 6, Chicago 3
California 5, Texas 0
Only games scheduled

Friday's Games

Boston (Drago 5-2) at Cleveland (G. Perry 13-1), N
New York (Tidrow 5-7) at Baltimore (McNally 6-6), N
Milwaukee (Colborn 3-4) at Detroit (Walker 2-0), N
Oakland (Abbott 0-1) at Kansas City (Briles 0-1), N
Minnesota (Blyleven 6-9) at Chicago (Wood 12-8), N
Texas (Hargan 5-4) at California (Hassler 1-1), N

Saturday's Games

Boston at Cleveland
Minnesota at Chicago
Milwaukee at Detroit
New York at Baltimore, N
Oakland at Kansas City, N
Texas at California, N

Sunday's Games

Boston at Cleveland
Milwaukee at Detroit, 2
New York at Baltimore
Minnesota at Chicago, 2
Oakland at Kansas City
Texas at California

National League

East

	W	L	Pct.	GB
St. Louis	38	33	.535	—
Philaphia	38	34	.528	½
Montreal	33	32	.508	2
Chicago	29	39	.426	7½
Pittsburgh	29	40	.420	8
New York	29	42	.408	9
West				
Los Angeles	49	24	.671	—
Cincinnati	42	29	.592	6
Atlanta	40	33	.548	9
Houston	36	37	.493	13
San Fran	34	42	.447	16½
San Diego	33	45	.423	18½

Thursday's Games

Cincinnati 6, Atlanta 3
Chicago 5, Montreal 4
St. Louis 6, New York 1
San Francisco 4, San Diego 2
Only games scheduled

Friday's Games

Chicago (Todd 1-1 and Frailing 5-6) at Montreal (Blair 1-1 and Torrez 7-5), 2, N
Cincinnati (Gullett 7-5 and Carroll 4-1) at Atlanta (Harrison 6-8 and Krausse 1-2 or Capra 8-2), 2, N
St. Louis (Curtis 4-7) at New York (Seaver 4-6), N
Philadelphia (Scheuler 4-8) at Pittsburgh (Brett 9-4), N
Houston (Griffin 8-3) at San Diego (Freisleben 6-3), N
Los Angeles (John 10-2) at San Francisco (Bryant 2-9), N

Saturday's Games

St. Louis at New York
Los Angeles at San Francisco
Philadelphia at Pittsburgh, N
Cincinnati at Atlanta, N
Chicago at Montreal, N
Houston at San Diego, N

Sunday's Games

Philadelphia at Pittsburgh
St. Louis at New York
Chicago at Montreal
Cincinnati at Atlanta
Los Angeles at San Francisco
Houston at San Diego, 2

Tribe, Cards Win In LL

The Indians scalped the White Sox 12-5, and the Cardinals thumped the Yankees 12-4 in Little League action here last night.

The Indians collected 11 hits. Ricky Johnson socked two doubles, Keith McClain and Thomas Selman each hit a double and a single, Marvin Hammond, and Paul Gafford each hit two singles, and Curtis Gafford hit one single.

The White Sox rapped five safeties. John Hanson cracked two doubles, Allan Pollard stroked two singles, and Joe Garcia hit one single.

The Cardinals collected 16 hits. Doug Nikias and John Smiley each socked one double and three singles. William Robinson clouted a double and a single. Mike Limbaugh stroked three singles, and Steve Tate, Bobby Ford and Billy Bounds each hit one single.

The Yankees got seven hits. Tim Derrick and Jesse Escobeda each doubled, and Jason Johnson, Paul Irving, Jon Igo, Morris Anderson and George Alvarado each hit one single.

Reds, Rotan Rangers Win

The Ezell-Key Reds blasted Sweetwater 38-2, the Snyder Motor Company Rangers outscored the Consolidated Tool Giants 14-11, and the Farmer's Gin Rotan team defeated the Snyder Savings and Loan Blues 21-6 in Miss Softball America action here last night.

The Reds scored runs in every inning.

The Rangers collected seven hits. Belinda Fuentez socked a home run, Cindy Wood stroked three singles, and Bunny Roe, Sandra Welch and Pam Van Sickle each hit one single. The Giants got five hits. Teresa Pevehouse clouted a double and a single, Kelly Jones hit two singles, and Carrie Hernandez hit one single.

Rotan collected 16 hits. Renee Underwood socked a home run and three singles, JoAnn Martinez socked a home run and a single, Elidia Rodriguez clouted a double and two singles, Carol Byrd hit a double and one single, Carmen Sparks tripled, and Myra Adams and Mary Gum each hit two singles.

The Blues got seven hits. Christie Sellers hit a double and two singles, Sharon Halford hit two singles, and Holly Green and Cindy Liles each hit one single.

Yanks, Tribe Win In FL

The Yankees downed the Cardinals 17-7, and the Indians outscored the White Sox 20-17 in Farm League action here last night.

The Yanks' David Hines pitched a one-hitter, giving up only a double to Gary Lee. The Yankees collected eight hits. David Babcock and Henry Alvarez each stroked two singles while Frank Alarcon, Norman Johnson, James Caldwell and Clint Potts each hit one single.

Although they lost, the White Sox collected 13 hits. Jesse Hernandez socked a triple, two doubles, and one single. Ricky Slaughter rapped a triple, Ronnie Rosas hit two doubles, and Calvin Wimmer, Larry Rice, Curtis Guynes and Billy Wallace each hit one single.

The Indians rapped six safeties. Randy Dunn socked a home run and a double, Whit Parks hit a triple, and David Nicholson, Jimmy Autrey and Lewis Tate each hit one single.

Expos Farm Out Humphrey

MONTREAL (AP) — The Montreal Expos of the National League Thursday sent catcher Terry Humphrey to their Memphis affiliate in the International League.

Humphrey was optioned to make room for right-hander Dennis Blair, who was called to the parent club earlier in the week.

Humphrey, 24, appeared in 20 games with the Expos this season and had 10 hits in 52 at-bats for a .192 average with three runs batted in.

California Shuts Out Rangers 5-0

By FRED ROTHENBERG
AP Sports Writer

It's a good thing Marty Pattin throws a lot faster than he learns.

"I threw five sliders in a row to (Aurelio) Rodriguez in relief on our last road trip to Detroit," said Pattin after his long, strong relief stint helped the Kansas City Royals topple the Oakland A's 5-4 Thursday night. "And he hit one of them for a home run.

"I realized right then my fast ball is my best pitch and I haven't been using it enough over the years."

Manager Jack McKeon also noticed that Pattin's best pitch was the one he wasn't throwing.

"Even when we faced him, it was slider-slider-slider," the Royals' second-year manager said. "We told him he had a good fastball and to use it. He proved it tonight."

Elsewhere in the American League, the Cleveland Indians shaded the Boston Red Sox 2-1; the Milwaukee Brewers tripped the Detroit Tigers 5-1; the Minnesota Twins dumped the Chicago White Sox 6-3, and the California Angels blanked the Texas Rangers 5-0.

Twins 6, White Sox 3

Tony Oliva blasted a two-run homer and Rod Carew, now batting a cool .400, chipped in with three hits to carry Minnesota past Chicago.

Indians 2, Red Sox 1

Only 68 other pitchers have done what Jim Perry did. And Brother Gaylord, riding a 13-game winning steak, isn't one of them.

Jim Perry picked up his 200th career victory Thursday night, beating the division-leading Red Sox, who had roughed him up last Saturday in Boston.

Gaylord Perry, 13-1, goes after victory 191 tonight.

Angels 5, Rangers 0

General Manager Harry Dalton dangled a lot of money in front of his new manager Dick Williams. Having Nolan Ryan on his team didn't hurt one bit.

Ryan fired the fourth one-hitter of his career, limiting Texas to Alex Johnson's first-inning single, to give interim Manager Whitey Herzog his first California victory.

Ryan, the American League strikeout leader with 163, fanned six Rangers and walked only one as he posted his 10th victory of the season and third in a row.

Rookies May Help Strike

WASHINGTON (AP) — The National Football League Players Association is asking all rookies to support a strike threatened for Monday by staying away from training camps that open next week.

The players union and the NFL Management Council, bargaining agent for owners of the 26 teams, are deadlocked on 63 contract demands made by the players. Despite the aid of federal mediators, talks broke off Wednesday.

AM, Browning Win Tilts

AM Gang defeated Lee Construction 4-2, and Browning Liquid Feed grabbed a share of the second half lead with Wadleigh with a 5-4 triumph over Lee "66" in mens softball action here last night.

Bill Terry was the winning pitcher for AM Gang, and Bill Forbes was the loser. David Coy and Arnold Morgan each contributed two hits in the AM attack.

Jimmy Sterling was the winning pitcher for Browning, and Dub Myers was the loser. Dale Wiggins sparked the Browning attack with two hits while Danny Stokes led Lee "66" with two hits.

There will not be a game next week, but action will resume July 8.

Browning Liquid Feed and Wadleigh Star Builders now share the second half lead with 2-0 records.

McGlothen Wins 11th

By BRUCE LOWITT
AP Sports Writer

How many more games would Lynn McGlothen like to win? How about one ... "if that one gets us into the World Series."

He's going to win a lot more than just one, though. He's already won more games than anybody else in the National League.

The refugee from the American League's Boston Red Sox twirled a fancy four-hitter for St. Louis Thursday night for his 11th victory of the season, a 6-1 breeze over the New York Mets.

In Thursday night's other National League games, Chicago edged Montreal 5-4, Cincinnati beat Atlanta 6-3 and San Francisco topped San Diego 4-2.

"I'm not doing anything different than I did last year, except maybe I'm throwing a few more strikes," McGlothen said, comparing his 11-3 season and 2.62 earned-run average with 1973's 1-2 mark and 8.22 ERA at Boston.

"The Red Sox gave me a chance to pitch early last season. I just didn't win."

Cubs 5, Expos 4

The Cubs got all the scoring they needed—barely—with a four-run fifth inning. And Oscar Zamora gave them the relief pitching they needed—barely—to hang on and beat Montreal.

Reds 6, Braves 3

Dave Concepcion ripped a three-run homer in the fourth inning to give the Reds their triumph over Atlanta, moving them within six games of idle West Division-leading Los Angeles and saddling the Braves with their third straight loss. The homer put the Reds ahead to stay at 5-3.

Giants 4, Padres 2

Bobby Bonds had the power. He hit a single, a triple and a three-run homer to help the Giants snap their six-game losing streak and keep them from falling into last place behind San Diego in the West.

American League scores: California 5, Texas 0; Minnesota 6, Chicago 3; Kansas City 5, Oakland 4; Milwaukee 5, Detroit 1, and Cleveland 2, Boston 1.

Canned yams make a delightful casserole when they are teamed with sliced bananas, melted butter and corn syrup.

Three Share Western Lead

OAK BROOK, Ill. (AP) — The distinct possibility of a third consecutive week with an over-par winner has arisen from the first round of the $200,000 Western Open Golf Tournament.

Only Bob Goalby, Frank Beard and obscure rookie Gary McCord—all with 70s—could break par-71 Thursday on the 7,002-yard Butler National Golf Club course, a new layout the touring pros are playing for the first time.

And Goalby, 43, a former Masters champion, predicted the eventual winner will be in plus-par figures.

"I don't think anyone can shoot four good rounds here," he said. "There is too much water, too many problems, too many chanes to make a mistake.

"I don't think there is any question that a score over par will win it."

Arnold Palmer and Lee Trevino, each with an opening 74, agreed.

"I'm not far out of it," Trevino said. "I think the winner is going to have at least one round where he's three or four over par."

"Anything from 286 (two over par) to 290 could win," Palmer said. "It's just like the Open. I'm three over par and not out of it."

Hale Irwin won the U.S. Open two weeks ago with a seven-over-par, highest in more than a decade. Last week Jim Colbert scored a playoff victory in the American Golf Classic after tying for the top spot with a one-over-par score.

It's the first time in recent history that consecutive tournaments had been won in plus-par figures.

The first-round scores were the highest of any on the tour this year except in the American National Championship.

Lanny Wadkins was one stroke off the pace at 71, tied with Irwin, Tom Weiskopf, Al Geiberger, Eddie Pearce, Rik Massengale, Gary Sanders and Gary Groh.

Defending champion Billy Casper, a four-time Western winner, had a 78. Australian Bruce Crampton shot 76. Colbert had 77. Ben Crenshaw took an 81—one of almost three dozen scores at 80 or higher—and withdrew.

The course features dense woods, occasional trees in the middle of fairways, vast amounts of water.

OAK BROOK, Ill. (AP) — First-round scores Thursday in the $200,000 Western Open Golf Tournament on the 7,002-yard, par-71 Butler National Golf Club course (a-denotes amateur):

Gary McCord	36-34—70
Frank Beard	35-35—70
Bob Goalby	36-34—70
Eddie Pearce	36-35—71
Lanny Wadkins	36-35—71
Tom Weiskopf	34-37—71
Al Geiberger	36-35—71
Gary Groh	36-35—71
Hale Irwin	35-36—71
Rik Massengale	36-35—71
Gary Sanders	35-36—71
Tom Watson	37-36—73
George Johnson	36-36—73
Allen Miller	36-37—73
Gay Brewer	36-37—73
Pete Brown	35-38—73
Chuck Courtney	34-39—73
Jim Wiechers	38-35—73
Doug Ford	34-39—73
Monty Kaser	36-37—73
Gene Littler	37-36—73
Bobby Mitchell	39-34—73
Bob Unger	36-37—73
Ross Randall	37-36—73
Jim Jamieson	38-36—74
Lahren Harris	36-38—74

HAVE YOU REGISTERED
For The Free Electric Barbecue Grill?
No Purchase Required
WILLIAMSON'S AUTO SUPPLY
507 East Hiway 573-6903

Complete
FRIED CHICKEN LUNCH
Friday, Saturday & Sunday
All You Can Eat $1.48
LUNCHES TO GO! CALL 573-9158
BEACON LODGE RESTAURANT
East Highway, At Traffic Circle

DENSON CAR RENTAL
300 E. HWY.
Phone
573-3912

Bullets, Rebs Win Jr. Tilts

The Bullets flailed the Dodgers 11-1, and the Rebels bombed the Braves 12-1 in Junior Teenage League action here last night.

The Bullets' Darrell Lester fired a two-hitter. The same batter—Randy Shipp—got both of the Dodger hits. He singled in the 1st and singled in the Dodgers' only run in the 3rd.

The Bullets collected six hits and scored eight of their runs in the 1st frame. They added two tallies in the 2nd and one in the 3rd.

Tracy Witherspoon tripled, Kenny Crow stroked two singles, and Darrell Lester, Richard Willis and Jerry Sterling each hit one single. One rbi each were credited to Crow, Lester, Witherspoon, Randy Lewis, Willis and Sterling.

Kerry Young of the Rebels yielded just three hits—a double to Ronnie Wooldredge and singles to Danny Chadez and Anthony Lewis.

The Rebs collected 11 hits. Glenn Davis and Bryan Walton each cracked a double and a single, Dennis Vaughn stroked a triple and a single, and James Posey, Alvin Allison, Doyle Browning, Kerry Young and Fred Kesner each hit one single. Davis batted in four runs, Walton batted in three, Vaughn batted in two, and Allison and Browning each batted in one.

The Braves got their only run in the 1st while the Rebs scored once in the 1st, six times in the 2nd and five times in the 3rd inning.

BULLETS (11)	AB	R	H	BI
Valasquez, 2b	3	2	0	0
Gafford, 2b	1	0	0	0
Crow, ss	2	1	2	1
Davis, ss	1	0	0	0
Sikes, 3b	3	1	0	0
Lester, p	1	3	1	1
Witherspoon, c	3	1	1	1
Lewis, lf	2	1	0	1
Nall, lf	1	0	0	0
England, 1b	0	1	0	0
Willis, 1b	2	0	1	1
Sullenger, cf	1	0	0	0
Sterling, cf	2	0	1	1
Hester, rf	1	0	0	0
Preston, rf	1	0	0	0
TOTALS	24	11	6	6
DODGERS (1)	AB	R	H	BI
Shipp, cf	2	0	2	1
Sterling, 2b	2	0	0	0
Hopkins, 3b-c	2	0	0	0
Thompson, lf	1	0	0	0
Hammond, lf	1	0	0	0
Browning, p	2	0	0	0
Hagelstein, rf	1	0	0	0
Hall, rf	1	0	0	0
Hall, rf	1	0	0	0
Valentine, 1b	1	0	0	0
Humphreys, 1b	0	0	0	0
Early, ss	1	1	0	0
Chapman, c	0	0	0	0
Anderson, 1b	1	0	0	0
TOTALS	15	1	2	1

Bullets 821 0—11 6 2
Dodgers 001 0—1 2 4

(SECOND GAME)

BRAVES (1)	AB	R	H	BI
Everton, ss-p	1	1	0	0
Wooldredge, c	2	0	1	0
Williams, cf-ss	2	0	0	0
Chadez, 1b-cf	2	0	1	1
Lewis, p-1b	2	0	1	0
Kitching, 3b	2	0	0	0
Wolf, lf	2	0	0	0
Tate, 2b	1	0	0	0
English, rf	0	0	0	0
LaPointe, rf	1	0	0	0
TOTALS	15	1	3	1
REBELS (12)	AB	R	H	BI
Posey, rf	1	2	1	0
Ille, rf	0	0	0	0
Allison, c	3	2	1	1
Davis, 2b	2	2	2	4
Ronquille, 2b	0	0	0	0
Browning, 3b	3	1	1	1
Davis, 3b	0	0	0	0
Walton, 1b	2	0	2	3
Thompson, cf	3	0	0	0
Young, p	1	2	1	0
Kesner, ss	2	1	1	0
Robbins, ss	0	0	0	0
Vaughn, lf	2	2	2	2
Myers, lf	0	0	0	0
TOTALS	19	12	11	11

Braves 100 0—1 3 1
Rebels 165 x—12 11 0

ELECTRICAL SERVICE
24-HOUR SERVICE
ED BLOCKER
573-7578
Snyder, Texas

For Wear On CONCRETE
In stock . . . no waiting
6 to 13, A-E

Sure cure for 5 o'clock feet
RED WING
RED WING SHOES
THOMPSON'S
Southeast Corner of Square

HEFTY COOLING
IN A POWERFUL COMPACT PACKAGE
Installs in minutes! Adjustable wing panels fit windows 26" to 42" wide
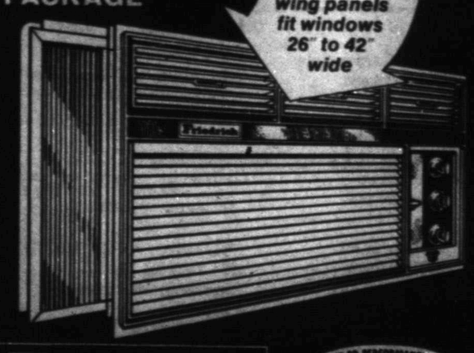
Friedrich
ROOM AIR CONDITIONERS
Good Housekeeping GUARANTEES
• Powermiser models are available from 5,000 to 8,300 BTU/hr.
• Standard 115 volt operation
• Even Temp heat anticipating thermostat
Prices start as low as $199.95
Friedrich Costs you less in the long run!
SNYDER HEATING & AIR CONDITIONING
4702 COLLEGE AVE. 573-2411

HARD FACTS ON COMPACT WAGONS.
DODGE SPORTSMAN WAGON.

FACT 1: SPORTSMAN IS AMERICA'S OWN NO. 1 BEST SELLER. In fact, for the last three years running, Dodge Sportsman has outsold any other compact wagon built in this country.
FACT 2: SPORTSMAN IS AVAILABLE IN THE WIDEST CHOICE OF MODELS IN THE BUSINESS. Our Sportsman wagon is available on two wheelbases (109 inches and 127 inches) with three body sizes. Our Maxiwagon seats up to 15 people, making it the largest compact wagon built in the United States.
FACT 3: SPORTSMAN HAS ELECTRONIC IGNITION STANDARD. (NONE OF THE COMPETITION'S COMPACT WAGONS HAS IT.)
The mileage that you get depends on many factors including how and where you drive and the condition of your vehicle.
RIGHT ON TARGET AT THE DODGE BOYS
"See Your Local Chrysler-Plymouth Dodge Dealer"
Dodge CHRYSLER AUTHORIZED DEALERS
THOMAS-STANFIELD DODGE
E. HIWAY 573-3544

for Quick Results... CLASSIFIED ADS

SAYS GAO

Strange Projects Not Authorized By Congress

By TOM RAUM
Associated Press Writer

WASHINGTON (AP) — Congress isn't at fault because $70,000 was spent to find out how sweating Australian aborigines smell, or because more than $20,000 was spent to study blood groups of Polish pigs, the General Accounting Office says.

In fact, said GAO, Congress is not directly responsible for these or a number of other semmingly unusual projects funded with federal money.

For instance, there was the $29,361 for an odor measuring machine purchased for Turkey under an Agriculture Department research project; and the Smithsonian Institution's $15,000 study of lizards in Yugoslavia, $6,000 study of Polish frogs and $35,000 look at wild boars in Pakistan. The Polish pig-blood group study also had been undertaken by the Smithsonian.

The GAO comments were in a report to a number of congressmen who had demanded an explanation for projects disclosed in a March 1974 article by James D. Davidson, executive director of the National Taxpayers Union. His article, the GAO said Thursday, discussed "a number of seemingly wasteful government expenditures."

The GAO, a congressional watchdog agency, studied 35 projects cited by Davidson, confirmed the existence of most and concluded that none were authorized specifically by Congress. GAO did not evaluate the merits of the projects, only identified the agencies that conducted them.

"Based upon our research, we found that the examples cited were not line items specifically authorized by Congress but were included in larger appropriations and authorizations of agencies and departments," GAO official D. L. Scantlebury said in a letter to Rep. Robert W. Daniel Jr., R-Va.

Daniel has attacked the expenditures as "foolish programs" and directed particular criticism to the aborigine perspiration study. "No doubt some of this money could have been saved on the project if the State Department had prevailed upon Turkey to lend the Australians the odor measuring machine we purchased for them," Daniel said in a floor speech earlier this week. (The machine was used in an experiment designed to help measure food quality, the GAO said.)

The GAO report said the aborigine study was part of a Health, Education and Welfare Department project under a National Institute of Health grant, which, the GAO said, has not been funded since 1971.

The report said the study was "one of 16 subprojects concerned with zoophysiology in Alaska. The purpose ... was to learn about the adaption of man to his environment and invited a comparison of the Alaskan Eskimo with the Australian Aborigine and their stress reactions to climate."

Editing Of Transcripts Approved

By LEE JONES
Associated Press Writer

AUSTIN, Tex. (AP) — Er, uh, let's face it. Constitutional Convention delegates sometimes use bad grammar. They occasionally stammer. They say, "Er," and 'Uh."

But convention transcripts won't show those meanderings and grammatical blunders.

The convention's administration committee, with two dissents, voted approval Thursday of guidelines for editing the transcripts.

While "ers' and 'uns" and repetitious words will be lined out, every one of Convention President Price Daniel Jr.'s admonitions to "break up the huddles"—and he must say it a dozen times a day—will be there for posterity.

It wasn't clear what the committee wanted done with such malapropisms as "muddle the waters" or with the occasional specks of profanity or obscenity.

"What about the four-letter words?" asked Rep. Joe Allen, D—Baytown.

"I don't believe there are many of them," convention secretary Charles Schnabel said.

"What about 'Break up the huddles'?" said Sen. Jack Hightower, D—Vernon, the committee chairman.

"All of the 'Break up the huddles' are in there," Schnabel replied.

He said his editing staff was being "very careful not to edit the thought" but was also trying to eliminate repetitious and superfluous words.

Hightower, for instance, "has a proclivity to insert the word 'now.' ... When you read it, it starts standing out," Schnabel said.

"Gosh, I think we ought to be careful in making changes. When the courts go back to look at ... ," Rep. Kay Bailey, R—Houston, said. She later voted against the guidelines.

Rep. Buddy Temple, D—Diboll, also voted "no" and said a verbatim transcript would be the most valuable to those who would have the greatest interest in it—historians and courts who are asked to interpret the new constitution.

"The members are going to be nervous about people they don't know changing their words," Temple added.

"I see no sense in wasting state money printing 'and, uh' or 'er, un,' " said Rep. Bill Hollowell, D—Grand Saline.

Halls To Gather In Texas

HONEY GROVE, Tex. (AP) — An old-fashioned, bring-your-own-basket kind of picnic will feature the Hall family gathering here Saturday July 6.

The only thing lacking from picnics of the past will be hot weather and ants. The picnic will be held in the air-conditioned David Graham Hall Foundation civic center.

Oklahoma Gov. David Hall is sending out the invitations. They will go to some 500 persons, mostly blood kin, but including some political family members as well.

The silver-haired Sooner governor's father, Red Hall, and the governor's administrative aide, Richard Wilkinson, met with Honey Grove civic leaders to wrap up details.

Gov. Hall personally invited Texas Gov. Dolph Briscoe and said he expects Briscoe to be present.

The nearest thing to a program will be the appearance of the two governors on the balcony outside the Robert E. West Annex to the civic center. There, they will make a brief talk and jointly present a bronze plate to the widow of West to be attached to a bridge across Red River between Honey Grove and Boswell when completed. The span will be named the Robert E. West Memorial Bridge, honoring the late civic leader who had worked for years to make the bridge a possibility.

While the picnic end of the day is for the Hall family, the public is invited to the event at 1:30 p.m. when ice cream and pop will be furnished to the crowd that is expected to jam the street in front of the civic center.

Wilkinson said he will have a western band on hand to play for the crowd from 1 to 1:30 p.m. before the two governors make their balcony appearance.

"We expect to have members of the Hall family come to the event from not only this area of North Texas and Southern Oklahoma, but from as far away as California and Kalamazoo," said the elder Hall.

Use Snyder Daily News Classified Ads—573-5486

House Extends Veteran Benefits

WASHINGTON (AP) — A bill to extend 200,000 veterans' education benefits for two more years rather than let them expire was passed by the House at midnight Wednesday and sent to President Nixon.

The bill extends the eight year entitlement for the benefits to ten years.

Rep. Olin E. Teague, D-Tex., former House Veterans Committee Chairman, told the House the extention is needed because House-Senate conferees will not be able to finish a new bill on GI benefits before the 200,000 GI's benefits expire at midnight June 30.

The 10-year entitlement bill had been passed by the Senate Wednesday.

Ages 12 to 20. Do you have a drinking or drug problem in your family? If so-and you need or want help-call us the Alteens-573-9774 or 573-8180 night or day!

VEHICLES B

Two 1963 Plymouth Station Wagons, 9 passenger, $175.00 for both. Ph. 573-6995.

1963 Ford, good school car or work car, air conditioner. Ph. 573-7526.

1969 Plymouth 4 speed, air, needs overhauling. $400.00. Call 673-6105.

62 Chevy Dump truck 6 yard has new motor. Call 573-6856.

For Sale: Honda 350, 4 cylinder. Call 573-9758.

1965 Bonneville Pontiac, air conditioner, runs good, vinyl upholstery, $350.00. Call 573-8423 or 573-3211.

For Sale: 65 Ford Falcon 2 Door Hardtop. Call 573-7415 or see at 304-32nd after 5:00.

For Sale: 66 Oldsmobile, extra clean. See at Fletcher's Downtown "66", 1619-25th.

71, 2 Ton Chevrolet, with 427 Engine, air brakes, fifth wheel, Tulsa winch, 60 gal. saddle tank, oilfield bed, rigged by Jack Green. Would make a good gin truck or oilfield crew truck. Call 573-3524 or see at 2507-25th.

Suzuki 500-Bargain-573-8640.

Great buy—1974 Honda 450, $400.00 down, take up payments. Call 573-8464.

For Sale: 1974 Honda CB 550 plus two helmets. See at 1903 Coleman Apt. 2.

1972 AMX, Javelin 360 engine, 307-36th. 573-3995.

64 Electra, clean, power & air, good engine, low miles. Ph. 573-9888.

'74 Yamaha for sale. Ph. 573-8706.

PUBLIC NOTICES

THE STATE OF TEXAS
TO: CHESTER LELAND SCHUYLER, JR.
Respondent
GREETINGS:

YOU ARE HEREBY COMMANDED to appear and answer before the Honorable District Court, 132nd Judicial District, Scurry County, Texas, at the Courthouse of said county in Snyder, Texas, at or before 10 o'clock a.m. of the Monday next after the expiration of 20 days from the date of service of this citation, then and there to answer the petition of William Park Hamilton and Elnora Hamilton, Petitioners, filed in said Court on the 28th day of May, 1974, against Chester Leland Schuyler, Jr., Respondent, and said suit being number 11,086 on the docket of said Court, and entitled 'In The Interest of Chester Leland Schuyler, III, a Child,' the nature of which is a request to 'terminate the parent-child relationship' and 'adoption'. Said child was born the 19th day of October, 1971, in Bridgeport, California.

The court has authority in this suit to enter any judgment or decree in the child's interest which will be binding upon you, including the termination of the parent-child relationship and the appointment of a conservator with authority to consent to the child's adoption.

You are informed that you have a right to legitimate the child by filing a statement of paternity with the State Department of Public Welfare and petitioning the court for legitimation, as provided in Sec. 13.01b, Texas Family Code. If you do so legitimate the child, you will have the rights and duties of a parent. If you do not take the necessary steps to claim the rights of a parent, the court has the authority to enter a judgment which will forever foreclose your rights in and to the child.

Issued and given under my hand and Seal of said Court at Snyder, Texas, this 28th day of May, 1974.

Zada D. Chapman
Clerk of the District Court of
Scurry County, Texas.

CARD OF THANKS A-3

The family of Mrs. J.E. Glover would like to express our deepest heartfelt thanks, personally to Dr. Brooks and each of the nurses on Medical 1 Floor. Also all the other employees of Cogdell Memorial Hospital. We would also like to thank the many kind and thoughtful friends who sent flowers, food, and comforting words during our time of sorrow. May God bless each and everyone of you.
J.E. Glover
Mr. & Mrs. Dean Staton
Roy Glover
Leon Glover
Mr. & Mrs. Morris Cochran

PERSONAL A-5

Drug, Alcoholism information and treatment center. 24 hour service 1911 25th Street, call 573-3233.

IF YOU drink, that's your problem; if you want to stop, that's our problem. Alcoholics Anonymous. 573-5390 or 573-5117

Lose weight with New Shape Tablets and Hydrex Water Pills at Munden Pharmacy.

CLASSIFIED ADVERTISING RATES & SCHEDULES
15 WORDS MINIMUM

1 day per word	7c
2 days per word	13c
3 days per word	17c
4 days per word	20c
5 days per word	22c
6th day	24c
Legals, per word	7c
Card of thanks, per word	7c

Each additional day 3c per word.

These rates for consecutive insertions only. All ads are cash unless customer has an established account with The Snyder Daily News. No refund will be made on ad after appearing in paper. The Publisher is not responsible for copy omissions, typographical errors or any unintentional error that may occur further than to correct it in the next issue after it is brought to his attention.

ERRORS
The Daily News can not be responsible for more than one incorrect insertion. Claims cannot be considered unless made within three days from date of publication. No allowance can be made when errors do not materially affect the value of the advertisement. All out of town orders must be accompanied by cash, check or money order. Deadline 4:30 p.m. Monday through Friday, prior to day of publication. Deadline Sunday 4:30 p.m. Friday.

BUSINESS SERVICES D

Having Cleaning Problems?
Have it done rite by
"MR. DUN—BRITE
Windows floors
Free Estimates
Call 573-2998

Tractor mowing by the hour, 2 hour minimum-out of city limits. Call 573-5357.

General Hauling. Caliche and road building—Oil field or private. Call collect 915-677-7495 or 915-672-5937.

Reduce safe & fast with GoBese Tablets & E-Vap "water pills" Hall Drug.

House painting wanted-call Kenny Miller. Ph. 573-2384 or Jerrald Bowen 573-9571.

6 YARD DUMP truck and front end loader on small tractor. Haul dirt, sand, and gravel for yards, driveways, or whatever the need. Plow yards and clean up. Free estimates by the load or job. Remove trees. Don McAnelly. Phone 573-3136

J'S ROOFING
FREE ESTIMATE
CALL: 573-6983
or 573-3957.

ELECTRICAL WIRING
For Your Electrical
needs call Ed Blocker
573-7578
Snyder, Texas

DOZIER WORK
Clean lots, trees, build small ponds-ny hour or contract.
Call Dan Blair
573-9274

M & G Roofing Contractors compositions, cedar shingles and shakes. All repairs 573-7407 or 573-5655 after 5 p.m.

EMPLOYMENT E

ACCEPTING APPLICATIONS FOR WAREHOUSE AND DELIVERY DUTIES. MUST BE 18 YRS. OLD. APPLY IN PERSON AT SNYDER JANITORIAL, 2210 25th.

Tire Service Man Wanted—Central Tire, 1510 25th.

Need automotive mechanics who are interested in permanent employment and top pay. Must have plans to be Certified. We want career individuals only, with references. Call or write Brunken Toyota, Box 6728, Lubbock, Tex. Phone 806-795-7165 atten: Jerry Landrum.

Wanted—Experienced Tire Service Man—must be well experienced in Truck & Farm Tire Service, good starting salary plus many company paid benefits, phone 573-9341 or go by Goodyear Service Store. 1701 25th, Snyder.

NEED SERV STA. MGR.
If you are a responsible individual with ability to hire and work men. Make 40 per cent profit from an already established Service Station business. Our commission program is so sound; we guarantee our managers $550. per month; however, earnings are unlimited. Apply in person at L&L Service Station 3812 College, or mail your confidential resume to Box 215, Abilene, Texas for interview appointment.

Want to do housecleaning on week-days—Mon. thru Fri. Phone 573-5365.

FINANCIAL G

Auto loans $10 to $100 on any make or model-subject to our credit requirement. Inquire at Timely Finance 1909 25th Street.

WOMAN'S COLUMN H

Will do babysitting in my home day or night. Call 573-8602.

FARMER'S COLUMN J-1

For Sale—CHAROLAIS BULLS, BUCK LOGAN PH. 573-5189.

For Sale: Hegari seed for sale, 10c a pound. Call 573-2107.

Alfalfa & Hybrid sudan for sale. Custom bailing. 573-9881.

MERCHANDISE K

For Sale: Ice cream Freezer, sewing machine, TV stand, clothes & misc. Ph. 573-8794. Trailertopia Sp. 10.

Marble coffee table, lamp table, and portable air conditioner. Call 573-7526.

Trundle bed, with built-in closet & drawers. Ph. 573-8251.

FOR "Ajob well done feeling" clean carpets with Blue Lustre. Rent electric shampooer $1. Roe's Furniture — Appliance.

VACUUM CLEANER Supplies. All makes serviced. Snyder's Vacuum Cleaner headquarters. Allen Sewing Machine Center.

KEEP CARPETS beautiful despite footsteaps of a busy family. Buy Blue Lustre. Rent electric shampooer $1. Clark Lumber.

Prices reduced on trees and shrubs. Flower & Garden Center 1806 - 17th.

14 ft. Deluxe Glassmagic Boat with 75 HP Evinrude outboard motor and trailer-all in top condition-excellent family boat for skiing, fishing & pleasure—call 573-2158.

DOGS-PETS, ETC. K-3

MERRITT'S POODLE Parlor. Complete grooming, 2000 KSNY Drive. 573-2722

4 puppies, 1 kitten to be given away. Come by 3009 39th.

Full Blood tri-colored male Bassett. This puppy is pick of litter subject to registration. $50.00. Ph. 573-5996.

GARAGE SALES K-5

Two Family Garage Sale
4508 Garwood
GE Protable record player w-stand, baby clothes, high chair, towels, sheets, protable files, all kinds misc. items.
Saturday
8:00-6:00 pm.

Garage Sale
2805 El Paso
Saturday all day
Sunday 12:00-6:00
Chord Organ, bicycle, golf clubs, Polaroid Swinger, 8 track tapes, clothes & junque.

Garage Sale
3006 40th
Dearborne heater, uniforms, drapes, misc.
Saturday

Garage Sale
Fri-Sat-Sun
Tent, lamps, 8 track tape player, bass amp. tape recorder, Boy Scout uniform, clothes, misc.
2205 42nd

Sale: July 1,2 &3
Lois' Shop
Westbrook
Dolls, dishes, Glassware, Furniture, Books, Tools, Junk.

Yard Sale
1303 18th St.
Friday-Saturday
Some clothes, misc., items.

Yard Sale
1609 8th St.
Sat. 9:00 to 6:00

Garage Sale
36 in. gas range, bicycle, Crockett set, pet cage.
305 36th Place
Sat & Sun
Starts Sat.

Garage Sale
Baby car seat and bed spreads & girls dresses.
1308 19th St.
Friday & Saturday

Garage Sale
All kinds of antiques & furniture, carnival glass.
Saturday Only
9 till 7
2109 Ave. T

3 Family Carport Sale
Worth the Drive!
Fri. thru Mon. July 1st. 10:00
On Colorado City Hwy. one mile past Prec. 4 Yard to fist paved road East-follow signs. Clothing sz. 0 mo.- 18 misses, dishes, furn. stereo, 1 twin bed (complete), baby bed.
Lots of odds-n-ends.

GARAGE SALE
Association for Retarded Citizens. Open each Thursday and Saturday. Weather Permitting. 11 a.m. to 5 p.m. 2508 Ave. W.

Garage Sale
Thursday, Friday, Saturday
8:00 a.m.
Aquarium supplies, good books, new items, Rogers silverware, sofa.
2805 Denison

Garage Sale
4514 Galveston
Fri & Sat.
9:00-6:00

Garage Sale
Starts Mon. last
all week!
Ave. V and 11th.

Garage Sale
Furniture, clothes, childrens' clothes.
From 9-9
Friday only
3000-40th.

Garage Sale
3101 41st. St.
Starts Tues. till—

For the Working Man!
Work Clothes ..... 50¢ up
Work Shoes ..... $10.00 up
ONLY STORE IN TOWN
2208 25th St.

WANTED TO BUY K-14

Wanted: Antiques, will buy cut glass, art glass, china, porcelain, and other antique items. 573-5602 or 573-3573.

RENTALS L-1

FURNISHED
APARTMENTS & ROOMS
Special Weekly Rates
Bills Paid—Come Look
Tel-Ray—T.V. Available
SKYLINE MOTEL
Lamesa Hwy 573-8226

TWO ROOM and three room furnished apartments. Also two bedroom apartments with or without T.V. L. A. McClanahan. 573-3566.

Commercial building for rent or lease. 1908 37th St. Call Bill Early 573-3603 or 573-5285.

COLONIAL APARTMENTS
2604 25th St. No. 1
1-bedroom apartments
-carpet
-Total electric
-furnished or unfurnished
-refrigerated air
-Cable TV

MOBILE HOMES L-9

Take up payments of $78.31 per month on 1972 Model 60x12, 2 bedroom, mobile home, furnished. 573-2519.

WOLF
SECRETARIAL SERVICE
TYPING—BOOKKEEPING
MIMEOGRAPHING—TAXES
RM. 16,
WEST TEXAS STATE BANK
PICK-UP & DELIVERY 573-3697

REAL ESTATE M

1. House and lot at Hermleigh Texas 3 bdrm $2000 Terms.
2. House & Lot Hermleigh $3000.
3. Medium sized trailer $1,000. Terms
4. Small Camper Trailer 1350 cash.
5. Mobile home lots, $500 & up.
6. Sandy Land Farm 160 a.—225 acre.

Roswell Rigsby
200 E. Hwy Ph. 573-7682

EAST—GRAB THIS FAST—IT WON'T LAST—If you've been looking for a place that has 3 bedrooms, 1¾ baths, Lovely backyard with Patio, Storm Cellar and OTHER Extras—here it is. Phone us at once while it is still available.
EAST—We would like to show you this real livable older home at a price of only $6750.

LAND
APPRX. 3600 Acre Ranch Located in a Beautiful Scenic Area of Nolan Co. Net Wire Fences, Ultra Modern Steel Corrals, Scales, BIG Steel Barn, Good Water, Deer Area.
320 ACRES—Located SE of Snyder. Price only $235. per Acre.
160 ACRES—Sandy Land FARM 2 Bedroom H'se. Well and Windmill. SE of IRA.
20 ACRES—NEAR SNYDER CITY LIMITS on Colorado City H'wy.

JOE BOX REALTY
4006 College 573-5908
Nights and Weekends 573-5908

1. West—2 bdrm home close to square-refinished inside.
2. East—3 bdrm older home solid 1 bath $8500.
3. East—26th St. 2 houses same lot, older home 9000-terms.
4. East— 2 bdrm house & bath attached garage $7,250.
5. Call me for all real estate needs-Mobile home lots too.

Roswell Rigsby
REAL ESTATE
573-7682
200 East Hiway Snyder

NEW LISTING
WESTRIDGE..large 3 bedroom, 2 bath, den, large lot, shingle roof, built ins..equity buy or new loan.
NEW LISTING EAST..large 3 bedroom, carpet, large rooms..owner being transferred..equity buy...small interest loan.
NEW LISTING EAST 2 bedroom..small monthly payments..fenced yard..low interest loan..reasonable equity.
SOUTHWEST..3 bedroom, carpet, corner lot..excellent location..on 39th Street..equity buy.
NEW LISTING NORTH..3 bedroom, small den, 1 acre of land....beautiful fenced yard..$18,500.00.

STEVENSON
REAL ESTATE
South Side of Square
Business Phone 573-5612
Nights & weekends—573-5612

IF YOU WANT...
1. To buy a home reasonably priced
2. A low down payment
3. Easy terms
4. To move right in

We have several nice 2 bedr. homes on FHA or VA loans.

Call Today!!!
JACK & JACK REALTORS
611 E. Hwy. Phone 573-3452

BUYING? OR SELLING?
2410 28th St. 2 BR Large lot.
3011 38th St. 3 BR new carpet.
309 35th St. 2 BR $1000 equity.
Mobile home lots-all utilities.
Nice lake cabins-bargain prices.
320 acres ranch land-Reagan County.
170 acres east of town $250
80 acres east, close in 2 BR house, water.
200 acres east of Colorado City-$250.
BEAVERS REAL ESTATE
2425 College Ave.
Phone 573-9472
Virginia Eime 573-3713

"A Rare Bargain"
Selling less than replacement cost. It's an "Equity Buy!!!" Established loan, lower interest rate than available now. This home is three bedrooms, 2 complete baths. Extra large workable kitchen with built-in cooking, dishwasher, disposal. Convenient Southwest location to "All Schools." New addition, nice neighborhood. All brick, double garage, fenced yard, carpet throughout, lots closets. Owner being transferred. Let us show you!!!
"Choice West Location"
Small three bedroom, one bath older home. Corner lot, good location.
Browning Realty
1906 26th Street
Business Phone 573-6306
J.L. Browning 573-3158
Evelyn Barnett 573-3933

"Make someone happy..." by visiting a guest at the Leisure Lodge Nursing Home this week. You'll both enjoy it. Come on over—we'd love to have you.

For Sale: 5 room house, 1 acre, fruit & pecan trees, water well, big storage building at Camp Springs. Call Princeton, Texas 214-736-3038.

611 East Highway
JACK & JACK REALTY
573-3452

NEW LISTING..3 bedr. with 2 large baths..Sparkling kitchen with dining area..Lovely carpet & drapes..Landscaped yard with patio & shade trees. In excellent condition..Hill Ave.

NEW LISTING..3 bedr. 2 baths..living room..den with fireplace..double car garage..carpet & drapes..Excellent location..El Paso Street.

WALKING DISTANCE to Stanfield..3 bedr with garage..Real nice tile fenced yard..Large bedrs..Ave. U..$15,000.

PRICE REDUCED..3 bedr. 2 bath..Large Den..Utility Room..carpet & drapes..Sunset Ave..$30,500.

PRICE REDUCED..3 bedr..2½ baths..All brick..extra spacious..Peach Street.

Nights and Weekends Call:
Elizabeth Potts 573-2404
Lois Graves 573-2540
Dolores Jones 573-3452

Wide 42nd—Large 3 bdrm, carpeted, Central heat and air, ample storage, equity buy.

WEST—All brick 3 bdrm—2 large baths, huge den, vacant—reduced price.

Choice Home—4 bdrms, 3 baths—den, a plush home below replacement costs, see this one.

Farm & pasture—South—366 acres at $150 acre, water.

Merle Newton
Realty
3311 College Ave. Office 573-6928
Merle Galyean Home 573-6928

1. OLD WEST SNYDER...nice rental property..5 houses and a duplex..all on one block. These houses have always stayed rented..Income will easily pay for them.
2. Business Property..this property is adjacent to rail road..priced much below replacement.
3. East Snyder..2 bedroom!...$7000 cash.
4. Business Property on College Ave..if you need storage or business store..we have it.
5. IF YOU ARE PLANNING TO MOVE IN THE NEAR FUTURE WE WILL BUY OR SELL YOUR EQUITY..SEE US FOR MORE INFORMATION ON YOUR PROPERTY.

BRIGHT'S REALTY
NORTH SIDE OF SQUARE
BUSINESS PH. 573-6137
NIGHT'S WEEK-ENDS 573-9583

MISCELLANEOUS M-3

3 Bdrm, 2 bath, 3 car garage, 2 barns, water well, cement storm cellar, Priced to sell, 411-26th St. or call 573-3227.

TIRED OF RENTING
For Sale: 28 ft. x 76 ft. stucco red tile building on 29 ft. x 140 ft. lot, steel structure. Located at 1012 25th St. Financing available. Call 573-9544 after 5 p.m. or before 10 a.m.

House & lot in Hermleigh 150x150. Ph. 573-6625.

House for sale to be moved, 2 Bdrm, carpet in bedrooms & living room, approx. 900 sq. ft. Can be seen at Justiceburg, Texas, or call 806-629-4225 after 6:00 pm.

2 Bedroom, been remodelad for sale by owner, Ph. 573-9782.

House for sale 2 bdrm, panel living room & kitchen, central heat & air conditioning. Large fenced back yard, equity buy or new loan. 82.00 per mo. 305 33rd.

TOM'S MARINE
SALES AND SERVICE
Tom Machen-Owner
Mercury, Johnson
Outboard Motors
Glastron-Newman
Boats
Beat The Rush
Get Your Outboard
Motor Tuned Up Now
315 E. Hwy. 573-6562

In Snyder Area Churches

First United Meth

The Rev. Wallace H. Kirby will be in the pulpit at the 10:55 morning worship service. Bill Branson will sing a solo. Church School for all ages is at 9:45 a.m.

The Junior High and Senior High UMY will meet at 5:30 p.m. for a snack supper and study.

The Cherub Choir will meet at 6 p.m.

The crafts that the children have made during the week at Vacation Church School and Day Camp will be on display in the class rooms at 7 p.m. Immediately following there will be a short musical program presented by the children in Wesley Hall and refreshements will be served.

The Esther Group will meet at 7:30 p.m. on Tuesday. The 7 and 8 p.m. Share Groups will meet on Wednesday. The church office will be closed on Thursday.

Calvary Baptist

"A Voice From Calvary," will be broadcast over KSNY at 9:02 a.m. Saturday. Rev. Glenn Border will be the speaker. Men will meet at 7 p.m. Saturday for prayer, in the pastor's study. Sunday services begin at 9:45 a.m. with the Sunday School. Morning worship begins at 10:50 p.m.; training service and adult prayer groups meet at 6:15 p.m. and evening worship follows at 7. The pastor will be in the pulpit for both services Sunday. E.L. Hill is in charge of the music.

Teachers will meet at 7 p.m. Wednesday for lesson preparation. Mid-week prayer service will begin at 7:30.

Bus visitation will begin at 1:30 p.m. Saturday. If you need a ride to the services call 573-2191 and the bus will pick you up. Visitors are always welcome and a nursery is provided for the babies.

New Hope Bapt.

Sunday School will begin at 9:45 a.m., followed by morning worship at 11. Sunday will be observed as Mission Day at New Hope. The Missonary Society, under direction of Mrs. Imogene Johnson, will present a musical program at 3 p.m. Sunday. The Crownettes of Odessa will be the special guests.

Evening worship will begin at 7 p.m.

The youth will sell homemade ice cream and popcorn at the church Saturday night, beginning at 7:45 p.m. Punch, cake and pecan pie also will be sold. The ice cream, popcorn, punch and cake will sell for 15 cents per serving and the pecan pie will sell for 20 cents per slice.

The Brotherhood will meet at 8 p.m. Friday. The Rev. Uriah Hill is pastor of New Hope Baptist Church.

Morningside Bapt.

Sunday School will begin at 10 a.m. and morning worship will follow at 11. Leonard Broach is in charge of music, with Martha Broach accompanist.

The Sunday School lesson this week is titled "The Missionary Prophet." The lesson text is from Jonah 1:1-2, 3:1-10.

BTS begins each Sunday at 6 p.m. with the evening worship hour to follow at 7. The BTS program this week is titled "An Assembled Church." The program text is from Acts 1:1-9.

Tuesday and Thursday nights are work nights on the new fellowship hall. Mid-week services are set for 7:30 p.m. each Wednesday.

Visitors are welcome at all services. A nursery is provided for small children. Free bus transportation is available by calling 573-8755.

Avenue D. Bapt.

The men of the church will meet at 9 a.m. in the pastor's study for prayer. Sunday School will begin at 9:45 a.m. and morning worship at 11, with the observance of the Lord's Supper.

Choir members will meet at 5 p.m. for practice. Training union begins at 6 p.m. and evening worship at 7, with youth in charge.

On Wednesday, the RAs and GAs will meet at 6 p.m. Officers and teachers will meet at 6:45 p.m. and prayer meeting and Bible study will begin at 7:30 p.m.

Use Snyder Daily News Classified Ads--Call 573-5486.

Colonial Hill Bapt

A youth bowling party has been set for 1 p.m. Saturday at Snyder Lanes and the Saturday night Youth Bible Study on Revelation will be held in the old fellowship hall at the church.

On Sunday, the early Bible class will meet at 7 a.m. in fellowship hall with the Rev. Miller Robinson teaching the lesson. Sunday School will begin at 9:45 a.m. and morning worship at 11. The youth choir will meet at 4:45 p.m. in the choir room, with supper for members set for 5:30.

Church training will begin at 6 p.m. with the evening worship set for 7. An all-church fellowship will be held in the park following the evening service. Homemade ice cream will be served.

The Youth Communication Inspiration and Meditation group will meet at 8 p.m. Monday in the park.

The usual Wednesday schedule of services has been canceled for next week. Instead, there will be an Independence Day breakfast, celebration and worship service on Thursday morning. The breakfast will be served at 9:30 a.m. It will be followed by patriotic music and a patriotic message by the pastor.

The youth will have their sharing time at 7:30 p.m. Wednesday as usual.

The Youth Evangelism Conference is set for July 5-6 in Dallas. The youth will leave at 6 a.m. Friday, July 5, and return late Saturday night, July 6.

St. John's Episcopal

Holy Eucharist will be celebrated at 8 a.m. and 9:30 a.m. Sunday at St. John's Episcopal Church, 2214 Forty-second Street.

Serving Sunday will be W.C. Hart, usher, and Mrs. Toby Lammert, Altar Guild.

Holy Eucharist will be celebrated at 7 p.m. Wednesday.

Faith Baptist

Sunday School begins at 10 a.m. at Faith Baptist Church located at Ave. C and Thirty-seventh St. Morning worship begins at 10:50; training union at 6:15 p.m. and evening worship at 7. The pastor, Rev. Buck Hatfield, will bring both messages of the day. James Williams is in charge of the music.

Mid-week prayer service begins at 7 p.m. Wednesday. For a ride to the services call 573-7434.

The weekly radio broadcast will be heard over KSNY at 8:35 a.m. Friday. Rev. Hatfield will be the speaker. Visitors are welcome at each service and a nursery is provided for the babies.

First Christian

First Christian Church will meet for Church School at 9:45 a.m. Sunday morning with classes for everyone in the family. A nursery is provided for infants and small children for both services. Morning Worship will be at 10:50 a.m. which will feature a choral number by the choir and a solo by Donnie Burk.

The Teenagers will meet at the church at 6 p.m. and all those who will be in the 7th grade next year are reminded that they are now a part of the Chi Rho group and should come on Sunday evenings.

The Choir will rehearse Wednesday evening at 7:30 p.m. with Donnie Burk leading. There will be a special rehearsal Saturday evening at 8 p.m. The New Members Class will not resume until the last of August.

Those serving Sunday are: Minister - Otto Schaufele; Presiding - John Noble; Organist - Pat Whittenburg; Choir Director - Donnie Burk; Receptionist - Virginia Johnston; Children's Church - Madaylene Reese and Adella Evans.

"To every thing there is a season, and a time to every purpose under the heaven." Ecclesiastes 3:1.

The night is not forever and
neither is the day,
And what last season seemed a
crisis, this month will drive
away.
Time always carries a bit of joy
to cancel out a tear;
A healing balm for many a
wound is the passage of a year.

Time is ever changing, a
kaleidoscope of glass,
And patterns now made upon a
life, tomorrow will all pass.

WILL CURTIS

Northside Bapt.

Sunday morning services begin with Sunday School at 9:45 at Northside Baptist Church. Classes are held for all age groups. The morning worship service follows at 11 with Rev. Joe Reaves preaching the gospel messages for both services Sunday.

Baptist Training Course is at 6 Sunday evening, along with Discovery Hour for the young people. The evening worship service follows at 7 along with the regular weekly radio broadcast.

Monday night the men of the church will meet for a worknight. The regular mid-week prayer service is Wednesday night at 7:30.

First Baptist

"The Greatest Moment of Suffering," Matt. 27:45-50, will be Rev. Ken Andress' sermon topic Sunday morning at the 11 o'clock service. Jerry Neill, music director, will be directing the music and Glenn McCathern, education director will welcome guests.

A unique evening worship service has been planned. The entire service will be centered upon the observance of The Lord's Supper.

Tuesday morning, the Baptist Women will meet for Royal Service program and monthly business meeting in the Sears Building at 9:30.

There will be planning meetings for all V.B.S. workers Tuesday afternoon at 2. The nursery will be open.

There will be no prayer service on Wednesday evening. A busy day of activities for July 4th is planned at Towle Park. The parade will be at 9 a.m. The puppets and the "Spirit of '76" group will be in the parade and they will present the musical after the parade. The puppet shows will be held all during the day.

There will be an all church picnic at 5 p.m. in the park. Drinks will be furnished by the church. Free snow-cones will be given throughout the day. The "Spirit of '76" will be presented about 7 p.m. and again just before the fireworks.

Trinity U. Meth.

Church School will begin at 9:30 a.m. with coffee and doughnuts.

Morning worship will follow at 10:55 a.m.

The Sunday evening share group will meet at 7 p.m. in the Max von Roeder home.

The choir will meet at 7 p.m. Wednesday at the church.

Grace Lutheran

Sunday School will begin at 9:30 a.m. Youth Sunday will be observed at Grace Lutheran Church. The following young people will take part in the 10:30 a.m. worship service: Cheryl Paavo-message on "Two-way Love"; Vicki Paavo—liturgist; Kelly Tolbert, Cindy Paavo, and Susan Tolbert, Scripture reading; Eric Marble and John Paavo—ushers; Mark Marble—acolyte; Cindy Hartman—nursery; Debra Dyer will play the guitar and lead in singing some special folk songs; and Janna Tharp—organist.

Dallas Baptist May Merge With Baylor

DALLAS (AP) — Dallas Baptist College is considering a possible merger with Baylor University, the chairman of the college's board said Thursday.

Jack Smith said trustees will meet Tuesday to explore "a number of avenues for the permanence of the college."

He said alternatives for the school include a possible merger with Baylor or continuing independently with a new president.

Baylor University president Abner McCall said "Baylor will consider it" if merger plans are approved by higher church authorities.

Dallas Baptist, with 1,340 students, has been in debt since 1972, mostly because of a new $2.5 million learning center, a small endowment fund, and declining enrollment.

Former college president Charles Pitts, who resigned last month to help raise endowment funds, said Dallas Baptist also is considering upgrading to university status.

East Side C Of C

Sam Kitching will be the speaker on the 8:15 a.m. radio program, "Love of Living" on Saturday morning. He will also speak on the 8:15 a.m. program Sunday, "Give Me the Bible." His subject will be "Is the Church Important?"

His sermon topic for the 10:25 a.m. worship service will be "What Can I Do?" At the 6 p.m. worship service his sermon subject will be "Does Jesus Really Care?"

Bible classes for all ages are held each Sunday morning at 9:30. The mid-week worship service is scheduled for 7:30 p.m. each Wednesday. Visitors are always welcome at all services. For a free bus ride to services, please call 573-5666, 573-6519, or 573-7204.

Bethel Baptist

"Lord God of Hosts" will be the sermon topic of R. Virgil Mott on "The Back To Bethel Broadcast" over KSNY at 8:35 a.m. Sunday. Scripture reference is Isaiah 37: 14-23. Special music will be "On The Battlefield" by the Spiritual Crusaders.

The Bethel church bus ministry is set to begin at 9:15 a.m. Sunday morning. Clint Hembree will be the bus driver. To ride the bus call 573-5968 or 573-7267. Sunday School will begin at 10 a.m.

"Thoughts For Independence Day" will be the sermon topic of the pastor at the 11 a.m. worship service Sunday. Scripture reference is Isaiah 37:33-36.. The Lord's Supper will be served at the closing of the morning service.

Church Training Service has been set for 6 p.m. "The Torch Of Truth" will be the sermon topic of the pastor at the 7 p.m. worship service. Scripture reference will be Col. 1:21-23.

Wednesday activities will begin at 7 p.m. when all Sunday School directors and their teachers are urged to meet in their departments for departmental preview for the next quarter. The pastor has requested all people with prayer requests to meet at the church at 7:30 p.m.

During April of 1974, milk production per cow averaged 901 pounds. This is slightly higher than April, 1973 when milk production stood at 899 pounds.

SPRING REMODELING?
Need An Extra Room?
Close in garage doors with sliding doors. Cover or close in proches or patios with patio cover glass & door enclosures, carports, awnings & aluminum windows. We are also automotive windshield specialists and have most models in stock.
Snyder Glass & Mirror, Inc.
1906 33rd 573-6396.

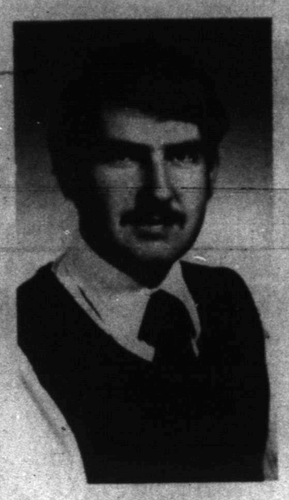

JOE BRIGHT

Snyderite In Ireland For Mission Work

Joe Bright, 22, son of Mr. and Mrs. Wilson Bright, left Monday for Dublin, Ireland, where he will spend the next two years doing personal work with the Church of Christ.

Also making the trip were 15 other students and graduates of several Christian Colleges in the United States. The Sunset Church of Christ at Lubbock is supporting two full-time preachers in Dublin at this time and will have oversight of the mission work there.

Bright is a 1970 graduate of Snyder High School and a 1974 summer graduate of Lubbock Christian College, receiving the bachelor of science degree.

While in LCC he held the offices of treasurer and president of the Kyodai Men's Social Club, received recognition for outstanding leadership and services rendered, was elected "Beau of the Year" for 1972-73 for L.O.A. Social Club and was selected as student Rotarian from LCC.

Old Timers Due For Pecos Rodeo

PECOS—The "old timers" of West Texas will again meet at the West of the Pecos Rodeo, July 3, to reminisce of days gone by.

Each year the pioneer West Texans, who remember the days of outlaws, cattle drives, railroad construction and wooden oil derricks, gather on the front porch of the West of the Pecos Museum to sit in the shade, sip lemonade, talk of the "good old days" and watch the rodeo parade.

From all over Texas and other parts of the country they will come to relive and witness the one event that has been a focal point for most of their lives—The West of the Pecos Rodeo, scheduled this year for July 3,4,5, and 6.

One old timers boasts that he hasn't missed a rodeo in 46 years.

Use Snyder Daily News Classified Ads--Call 573-5486.

School For State Employes

AUSTIN, Tex. (AP) — Texans will have a training school for state employes, beginning July 1.

By executive order of Gov. Dolph Briscoe the State Employees Training Institute was created Thursday.

Ben F. McDonald Jr., executive director of the Department of Community Affairs, said studies of state government employment have shown that minorities and economically disadvantaged persons are underemployed in state government and that they have limited career prospects. At the same time, he said, the state had difficulty filling lower-level positions with well-trained employes.

One study showed the turnover rate for state employees reached 28.7 per cent in 1971 and has remained constant since then. More than 50 per cent of the state's employes have less than 5 years tenure.

McDonald said the State Employees Training Institute would be housed in the University of Texas Extension Service facilities. Funding will come from the Department of Community Affairs, the Texas Education Agency and the Division of Extension at UT.

New employes will be enrolled in the center for a period of two or three months during which time they will receive assessment counseling, remedial education and occupational training. They will receive classroom training for half of each day and on-the-job training for half a day.

All training will be completed prior to the end of the employes' probationary period to allow the state agency time to make judgments whether to retain the employee on a permanent basis.

'Wanted' Posters Posted For Wife

HOUSTON (AP) — Kenneth Gaddy wants his wife and infant daughter back and he has posted "wanted" posters "any place I could find wood."

He even tacked one of the posters, which contains pictures of his wife and daughter, on trees on the lawn of the Harris County Civil Courts Building.

Gaddy, 26, an electrician, said his wife left after an argument a week ago.

Mrs. Gaddy filed suit Thursday for divorce from her husband of two years.

New Burglar Alarm Rattles

SAN ANGELO, Tex. (AP) — Ellis Motl has something new in the way of burglar alarms.

The next time someone sneaks into Motl's welding shop overnight, he will be the one alarmed when he reaches for a wrench and catches a rattlesnake instead.

Three months ago burglars hit the shop and made off with $2,000 worth of uninsured equipment and tools. Since the usual kind of theft insurance is too expensive for Motl, he gets his insurance in the form of three rattlesnakes who guard his workshop after business hours.

"They are cheaper than watch dogs," Motl says. "They don't bark or bother anybody, and you don't have to feed them."

Motl says thieves can eliminate the effectiveness of a dog by poisoning him or distracting him

Motl does not just turn the snakes loose in the shop at night.

"Face it," explains Motl, "I have to work in here, too. I try to keep them where I can keep an eye on them."

During the day the rattlers coil up in an old soft drink cooler but at night they might be found wrapped around the wrenches in a tool box, or among files in desk drawers.

Motl's wife Mary says, "He might meet them coming in, or then again, he might meet them going out, but he'll meet them."

Mrs. Motl is not too crazy about the snakes, but neither does she like burglars.

The idea of rattler insurance seems a good one to a neighboring business, Ivy Construction. Ivy's has been struck by thieves repeatedly in the past several years.

"Yeah," says Ivy, "I'm a veteran. They learn the trade at my place, then come over to Motl's.' Ivy says he plans to take out the same kind of policy.

Motl got legal advice before he instituted his new idea. According to Motl, the lawyer told him there was no way he could be sued by a burglar.

Nancy Kissinger Is Improved

MOSCOW (AP) — Nancy Kissinger is getting better and will be released today from Bethesda Naval Hospital, her husband told reporters flying to Moscow.

He said encouraging X rays were taken Wednesday.

Mrs. Kissinger has been at Bethesda 2½ weeks.

Specials!
DINE OUT at Bob's Restaurant
Monday Thru Friday NOON BUFFET $1.99
SUNDAY BUFFET $2.35
Monday Night Special ENCHILADAS 98¢
Tuesday Night Special TACOS 98¢
Friday Night Special FISH BUFFET $2.25
Saturday Night Special CHICKEN BUFFET All You Can Eat $2.00
Specials Good After 5 P.M.
BOB'S AMERICAN RESTAURANT
East Highway

EXTRA CLEAN USED CARS
1969 Ford 4 Door
1969 Ford LTD 4 Door
1968 Buick LaSabre 4 Door
1968 Olds 98 4 Door
1969 Plymouth 2 Door
1967 Chevrolet 4 Door
1966 Chevrolet ½ Ton Pick-up 6 Cycl.
SOUTHSIDE MOTOR CO.
College Avenue Snyder, Texas Phone 573-6131

HERE'S OUR CAR PITCH!
Have car running at peak efficiency. We are equipped and staffed for the top service you want.
AIR COND. SERVICE
TUNE-UPS
SHOCKS
MUFFLERS
TRANSMISSION SERVICE
WE HAVE TIRES
•MICHELIN
•GOODYEAR
•MONARCH
ELECTRONIC WHEEL BALANCING
WE HAVE IT ALL AT
DENSON'S GULF SERVICE
300 E. Hiway—573-3912

JULY . . .
CLEARANCE SALE
Short-Sleeve Shirts
Patterns & Solids Sizes 3 to 17½
1/3 OFF
Straw Hats
Complete Stock
1/2 PRICE
Men's & Boys' Pants
Knits-Polyester-Cottons
Sizes 3 to 42
1/2 PRICE
Fenton's DAD & LAD
East Side of Square

NOTICE!
EFFECTIVE JUNE 1st., 1974
NEW RATE CHANGE $6.95
THE BEST BARGAIN IN VIEW!
SNYDER COMMUNITY ANTENNA TELEVISION
2609 AVE. S 1 BLOCK SOUTH SQUARE
FM Music on Broadband, DIAL WITH FM TUNER
OPEN 9 a.m. to 5:30 p.m.
CLOSED SATURDAYS

AUTO AIR CONDITIONING
•COMPRESSORS
All Types For All Autos
•CLUTCHES
Air Conditioning Installation
PHILLIPS QUICK SERVICE
1701 College Ave. 573-3331

FAITH OPENS NEW HORIZONS WHEN YOU OPEN THE CHURCH DOOR

Churches Of Snyder And Area—Support Them Every Week

APOSTOLIC FAITH
Apostolic Faith—2506 25th

ASSEMBLY OF GOD
First—1809 College Ave.
Bethel—1411 25th
Gethsemane Spanish—309½ 26th

BAPTIST

AMERICAN BAPTIST
First, Hermleigh—Hermleigh
Northside—1909 16th

BAPTIST BIBLE FELLOWSHIP
Calvary—2405 35th

FAITH BAPTIST
216 E. 37th

NATIONAL BAPTIST CONVENTION
Friendly Will—1101 34th
New Hope—3305 Ave. L.

NATIONAL BAPTIST CONVENTION OF AMERICA
Mt. Olive—3306 Ave. M

MISSIONARY
Missionary—Clairemont Rd.

BAPTIST MISSIONARY ASSOCIATION OF AMERICA
Morningside—119 36th

PRIMITIVE
Primitive—2011 Ave. M

SOUTHERN BAPTIST CONVENTION
Ave. D—324 30th
Bethel—1706 Ave. E
Central Hermleigh—Hermleigh
Colonial Hill—3506 El Paso
Dunn—Dunn, Texas
First—1701 27th
First, Fluvanna—Fluvanna, Texas
Gail—Gail, Texas
Greenhill—208 Clairemont Rd.
Ira—Ira, Texas
Knapp, Star Rt., Ira, Texas
Union—Union, Texas
Templo Bautista Spanish—2007 Ave. R

CATHOLIC
St. Elizabeth's—31st and Ave. A
St. John's Hermleigh
Hermleigh, Texas
Our Lady of Guadalupe
900 13th

UNITED PENTECOSTAL
United Pentecostal—3001 Ave. C

"WE HOLD THESE

truths to be self-evident, that all men are created equal, that they are endowed by their Creator with certain unalienable rights; that among these are life, liberty, and the pursuit of happiness, . . ." wrote Thomas Jefferson, master architect of buildings and nations. He told us why we needed a new government. He said that if a government doesn't do what the people want, they should change it.

Our Founding Fathers were revolutionaries and they were not afraid to try new methods. Even though they resorted to violence to make the change, they desired more peaceful methods. But this government they created makes peaceful change possible.

These men of '76 were hardheaded realists who depended on *"divine providence" to guide them.* And so must we, on this Fourth of July, if the '76 Spirit is to live.

© Williams Newspaper Features Syndicate, Inc.
P. O. Box 8005
Charlottesville, Va. 22906

CHURCH OF CHRIST
Ave. F and 30th
Ave. R
Dunn—Dunn
East Side—201 31st
Fluvanna—Fluvanna
Gail—Gail
Hermleigh—Hermleigh, Texas
Loyd Mountain
Ira—Ira, Texas
37th St.—2500 37th
Spanish—501 College Ave.

CHURCH OF GOD
Church of God—2104 Ave. O
Ira Church of God, Ira, Texas
Church of God in Christ—34th & Ave. H

CHURCH OF THE NAZARENE
Church of the Nazarene
30th & Ave. G

EPISCOPAL
St. John's—2214 42nd

FAITH TABERNACLE
Faith Tabernacle

FIRST CHRISTIAN CHURCH
2701 37th

GRACE BIBLE
World Baptist
2207 Ave. R

LUTHERAN
Grace Lutheran—Cogdell Dr.

NON-DENOMINATIONAL REVIVAL LIGHTHOUSE CHURCH
28th Ave. K

MORMON
The Church of Jesus Christ of Latter Day Saints—3405 Jacksboro.

PRESBYTERIAN
First—2706 Ave. R

UNITED METHODIST
Dunn—Dunn, Texas
First—2700 College Ave.
Fluvanna—Fluvanna, Texas
Gail—Gail, Texas
Hermleigh—Hermleigh, Texas
Ira—Ira, Texas
Trinity—Big Spring Hwy-Cogdell Blvd.
Union—Rt. 1, Snyder
Iglesia Methodist Mission (Spanish)—21st and Ave. T

MIXON SUPPLY
2514 Ave. R 573-6362

SNYDER GLASS & MIRROR, INC.
Mr. and Mrs. Roy Bailey
1906 33rd Street 573-6396

ROE'S FURNITURE & APPLIANCE
4001 Highland Shopping Center

SNYDER SAVINGS & LOAN ASSN.
Member FSLIC
Cor. Ave. S & 27th St. 573-9305

HIGGINBOTHAM-BARTLETT CO.
R.C. Patton
1913 25th 573-3431

RHODES WELDING CO.
Coy E. Rhodes
Lamesa Highway 573-2861

WILSON MOTORS
Products of Ford Motor Co.

HUGH BOREN & SON INSURANCE AGENCY
Hugh Boren
2501 College Ave. 573-3555

SNYDER NATIONAL BANK
A Full Service Bank
1715 25th 573-2681

LITTLE MEXICO RESTAURANT
Mr. & Mrs. Carlos Mijares
1703 Ave. S 573-2251

O'REAR FURNITURE CO.
M.M. O'Rear
904 28th Street 573-2141

ACTION ELECTRIC
Lamesa Hwy. 573-8331

MIDWEST ELECTRIC CO-OP, INC.
Johnnie Ammons, Mgr—Parker Westel
Roby, Texas

STINSON DRUG
Dean Floyd
1815 25th 573-3531

WEST TEXAS STATE BANK
Member F.D.I.C.
1901 26th Street 573-2511

THE DEFFEBACH AGENCY
Lyle—T.M. Deffebach
2606 Ave. R 573-5611

VON ROEDER SEED FARMS
Bentley Baize
Lamesa Hwy. 573-3341