THE SCURRY COUNTY TIMES

VOL. 67, NO. 40 — SNYDER, TEXAS, THURSDAY, OCTOBER 4. 1951 — EIGHT PAGES—PRICE 5c

Tax Men's Earnings Checked

WASHINGTON, Oct. 3. (AP)—Internal Revenue Commissioner John B. Dunlap announced today he has ordered inspection of the income tax returns of all Internal Revenue employes for the past three years.

Dunlap said the order applied to everyone in the Bureau from the "commissioner on down."

Testifying before a House Ways and Means subcommittee, Dunlap declared he had been given a "free hand" by President Truman and Secretary of the Treasury Snyder to restore public confidence in the bureau.

He told the committee, headed by Rep. King (D-Calif), he had received the "personal assurances" of President Truman of White "complete integrity" within the service.

Dunlap, however, objected for "psychological reasons" to the committee's suggestion that Internal Revenue employes be required immediately to fill out questionaires of their net financial worth and business connections.

Dunlap said outside business activities by politically appointed tax collectors have helped to shake public confidence in the bureau.

He cited as one example the St. Louis district, where Collector James P. Finnegan resigned under fire when his connections with American Lithofold, Inc., were unearthed by Senators investigating RFC loans.

A thorough check of the St. Louis office revealed "nothing materially wrong," Dunlap said. "Accounts were all in good order."

Dunlap laid primary blame for allegations of corruption and irregularities on lack of adequate supervisory personnel and funds to hire qualified people.

And until recently, when he declared he had been given a "free hand" by President Truman, the commissioner himself was without adequate authority.

Outpost From Borden Field Ready to Final

Lario Oil & Gas Co. No. 1-B Griffin outpost to the lone producer in the Hobo field of Borden County, is preparing to complete as a producer in the Pennsylvanian reef lime which was topped at 7,070 feet.

A 90-minute drillstem test run from 7,072-85 feet had gas at the surface in four minutes but no fluid came out while the tool was open. When operator had pulled seven stands of drillpipe, it started unloading oil and unloaded most of the rest of the way out. As soon as it started unloading, operator ran it to pits. Estimated total recovery in drillpipe was 6,500 feet of clean oil with no water and no mud.

Five and one-half inch casing was to be set on bottom after operator had run electric log surveys. He was also to rate hole 15 feet deeper before attempting the completion.

The No. 1-B Griffin is one location west of Fair & Woodward No. 1 Griffin, a dry hole in the reef, and two locations east of the discovery well of the Hobo field. It is 24 feet high in the reef to the discovery well of the field and 88 feet high to the dry hole. Top of the reef in the No. 1-B Griffin is on an elevation of 2,375 feet, minus datum of 4,695 feet.

Drillsite is 330 feet from south and 2,281 feet from east lines of section 46-25-H&TC.

50 BARRELS HOURLY

Operator is preparing to run casing for production tests at the Boyd H. Smith, Inc., of Houston lime discovery in extreme Northeast Howard County.

Recovery on a drillstem test, during which oil flowed from the section at 7,660 - 7,711 feet, was 1,800 feet of oil and 150 feet of oil and gas cut mud slightly cut with salt water. The test lasted two hours, with gas surfacing in four minutes and oil in 17 minutes. The flow was estimated at the rate of 50 barrels of oil per hour. Earlier unofficial estimates had set the flow at 60 barrels per hour.

Top of the reef was called at 7,480 feet on a datum point of minus 5,156 feet. The first porosity was found at 7,680 feet on a datum point of minus 5,356 feet.

The No. 1 Boyd is in the northwest quarter of section 4-25-H&TC.

KENT COUNTY

Humble Oil & Refining Co. No. 1 McLaury, east of the Kent County East Polar - Pennsylvanian field, is at total depth of 7,413 feet in lime and waiting on cement on five and one-half inch casing set at 7,412 feet.

Sun No. 1-A Davis, stepout from production in the Clairemont pool, is drilling below 6,585 feet in shale.

PLUGGED BACK

Richardson & Bass No. 1 McCabe, Southeast Mitchell wildcat, is at plugged back total depth of 6,177 feet waiting for cement to cure before testing above that point.

FISHER TEST

In Fisher County, Sun Oil Co. No. 1 Hilburn is drilling below 1,674 feet in shale and shells.

BEVAN AND SUPPORTERS

Aneurin Bevan chats with some of his supporters at Scarborough, England, during a recess in the Labor Convention. Left to right are Harold Wilson, Bevan and Ian Mikardo. Bevan and his Left Wing critics of Britain's rearmament program won a smashing vote of confidence at the expense of Prime Minister Clement Attlee's middle-of-the-road Socialists. The convention elected Bevanites to four of seven political seats on the National Executive Committee.

Stassen Puts Question To Sec. Acheson

PHILADELPHIA, Oct. 3. (AP) — Harold E. Stassen flatly challenged Secretary of State Dean Acheson today to deny that in 1949 he recommended cutting off all military supplies for China.

Stassen's challenge followed a State Department reply to his testimony before a Senate hearing on Monday. He said then that the late Sen. Arthur H. Vandenberg (R-Mich) had told him of a White House meeting at which Acheson and Philip Jessup had proposed halting aid to the Nationalists.

The State Department reply was issued Tuesday by Press Officer Michael J. McDermott who said "I fear Mr. Stassen's memory is playing him tricks."

McDermott said a thorough check of the records failed to indicate that a meeting of which Stassen said Vandenberg had told him ever took place.

Stassen said in a statement today (full text): "My attention has been called to the State Department's release of Oct. 3.

"I will make a more complete statement later.

"But I immediately ask this direct, specific question of Secretary Acheson:

"Do you deny that you were at a conference with President Truman and Senator Vandenberg in 1949 at which you recommended cutting off all military supplies for the China Nationalists, and at which Senator Vandenberg opposed such action?"

Motor Firm Gives Award To Snyder Nash Dealer

Bob Dupree has been awarded an engraved trophy from the Nash Motor Co. for having attained 169.5 per cent of his allotted quota of sales in the company's recent 60-day new and used car sales campaign it was announced today.

R. M. Hendrixon, Dallas zone manager for Nash, presented a fountain pen desk set and trophy combination to Dupree, president of Bob Dupree Nash, Inc.

Koreans Celebrating

PUSAN, Korea, Oct. 3. (AP) — Koreans today celebrated the 4,284th birthday of their country. Koreans believe the country was founded by a holy person named Tangun.

SO LONG, FRIEND

FORT WAYNE, Ind., Oct. 3. (AP)— Attendants at a funeral home were a little surprised Tuesday night when a mourner walked up to the casket and shook hads with the deceased.

Later, they told police, they found a $150 lodge ring was missing from a finger of the dead man.

Hurricane Off Atlantic Coast

MIAMI, Fla., Oct. 3. (AP)—The tropical storm that swept across Florida developed into a full hurricane in the Atlantic today, with winds of 95 miles an hour near the center.

Storm warnings were ordered up from Cape Hatteras to the Virginia Capes and small craft on the entire North Carolina coast were told to remain in port.

Grady Norton, chief storm forecaster at the Miami weather bureau, said the tropical disturbance "should pass east of Cape Hatteras tonight."

Steel for 1951 Needs Is Assured Colorado River Water District

Colorado River Municipal Water District representatives have been assured a sufficient supply of steel to permit continuation of work on the dam and pipelines to Snyder, Big Spring ad Odessa.

Representatives of the district have been in Washington to confer with National Production Administration authorities this week. The NPA officials would not make committments now for steel supplies which will be needed next year, but seemed sympathetic, Robert W. Whipkey, publisher of the Big Spring Herald, and member of the delegation, said.

Senators Tom Connally and Lyndon B. Johnson also worked with the district representatives, as did Rep. George Mahon of Colorado City and Rep. Ken Regan of Midland.

The delegation from the district include Charles Perry of Odessa, vice president of thie district, James Rosser, Snyder, Willard Sullivan, Big Spring, Herbert Whitney Big Spring, Col. E. V. Spence Big Spring, manager of the district, and Marvin C. Nichols of Fort Worth, engineer for the district.

Strict Censorship Spells New Attack

U. S. EIGHTH ARMY HEADQUARTERS, Korea, Oct. 3. (AP) — A thunderous United Nations artillery barrage roared along the Western Front today while war planes tried to break up the biggest Red supply effort since the last Communist offensive.

Red troops who held Allied infantrymen to no gains Tuesday pressed two battalion-sized probing attacks of their own today.

(A "partial blackout", frequently a sign of an impending offensive by either the Reds or Allies, was clamped on news from the war fronts Wednesday.

(The tightened censorship was announced by Tokyo headquarters of Gen. Matthew B. Ridgway, supreme U.N. commander. There was no explanation.

(The partial blackout of news was imposed until further notice.

(While there were indications of a possible impending Red offensive, a broad United Nations drive could not be ruled out. The news blackout recalled a Red Chinese broadcast Saturday asserting the Allies were preparing to make simultaneous amphibious landings on both coasts of North Korea. The Allied command has not commented on this broadcast.)

The Far East Air Forces (FEAF) noted significantly that pilots spotted 4,355 Red trucks on the highways Tuesday night — "the greatest unmber in a single night since . . .the Communists' last abortive offensive" in mid-May.

Warships and night-raiding planes concentrated on breaking up this near record volume of supplies being rushed toward the front. An FEAF communique said Red trucks "suffered very heavy losses."

TERRIFIC BARRAGE

The Allied artillery barrage on the Western Front was one of the heaviest of the Korean War.

Gunfire reached to within 12 miles of Kaesong, site of disrupted truce talks which the Reds broke off 42 days ago.

Shells hit the Reds in ridges running northeast from Korangpo. The town is 12 miles east of Kaesong just south of the 38th Parallel, and 28 miles northwest of Seoul.

Censorship prevented correspondents from pinpointing the full extent of the artillery fire.

County-wide Tuberculosis X-ray Planned

Preliminary plans for the chest X-ray campaign to be conducted in Scurry County in November were discussed at a meeting sponsored by the city - county health unit this morning.

Representatives of 15 service organizatios from Snyder, Hermleigh and Fluvanna attended the meeting. C. H. Hoover, a representative of the State Health Department, outlined the general campaign, giving suggested procedures for conduct of the county-wide campaign Nov. 17, 20, 21, 23 and 24.

Mrs. Wraymond Sims, chairman of the drive here last year, introduced Hoover and service club representatives. The health unit was represented by James Craven, Jr., sanitarian, and Miss Leah Davis, public health nurse. County Judge Edgar Taylor represented county officials.

A pledge of $100 for use in publicizing the campaign and carrying on other activities in connection with it was made by George Killam, Jr., on behalf of the American Legion, Veterans of Foreign Wars, and their auxiliaries.

Hoover stated that 3,145 persons were checked during the campaign in Scurry County in August last year. From that total, 90 cases of chest abnormalities were discovered, 75 with definite or suspected tuberculosis and 15 with non-tuberculosis deformations.

The number of persons checked here represented about 38.9 per cent of the total number eligible for the service in the county, slightly above the state average of 38 per cent, Hoover said. He urged that every effort be made to increase the number of persons checked this year, and that publicity given the campaign emphasize the need for an annual check to encourage persons checked last year to have the check made again.

Hoover also pointed out that many chest abnormalities unrelated to tuberculosis may be detected through the X-ray. These abnormalities may include cancer of the lung or tumors, difficult to detect by other means until they have reached advanced stages.

Appointment of committee chairmen to head the drive was also discussed, with anouncements concerning these to be made later.

Iran Excuses By Morrison

SCARBOROUGH, England, Oct. 3. (AP) — Foreign Secretary Herbert Morrison said today that Britain's Labor Government was not willing to go to war to keep its oil technicians by force in Iran.

He spoke at the Labor Party conference.

Replying to a charge by Conservative Leader Winston Churchill that the Labor Government broke its pledge to hold the huge refinery at Abadan, Morrison said:

"It is easy to get into a war if you want to, but not always easy to get out of it, and you cannot always see where it is going to lead you.

"As long as I am foreign secretary, I am perfectly willing to act in accordance with the facts and needs of our country.

"But I will not be a party to a war which is not necessary and can possibly be avoided.

"Mr. Churchill said last night the Prime Miister (Clement Atlee) had broken his word and that he had said we intended to stay in the southern part of Persia (Iran) with at any rate, a hard core of British technicians and oil men.

"The Prime Minister did say so, and that was our intention, and we would have preferred it to be so.

"But what he did not say was that he would use force in keeping our people in Abadan. He did not say that."

Morrison challenged Churchill to "tell us whether in his judgment we should have gone to war with Persia or not."

Draft Board Registers Twenty-three New Men From Scurry County

Twenty - three Scurry County men are among those recently registered by the Fisher - Nolan-Scurry draft board.

A total of 52 new registrants are listed by the board. Most of the new registrants are men who have recently reached their eighteenth birthdays, while others are transfers from other boards.

Snyder registrants on the new list are Billy J. Morton, 1505 Twenty - eighth Street; James A. Holmes, 2200 Avenue M; Benny E. Sims, route No. 2; Billy R. Jones, 1202 Twenty - ninth Street; Richard Wansbrough; James Costillo; Raymond A. Green; 1307 Twentieth Street; Robert V. Prince, route No. 3; Raymond L. Byrd, 1111 Twenty - fourth Street; Montie Walser, route No. 2.

Walter Birt, Jr., 1011 Twenty-fifth Street; Raymond Taylor; Robbie N. Floyd, 1000 Thirty-first Street; Roy Roundtree; N. J. Harrison, 1800 Avenue S; Tommy Davidson, 1410 Twentieth Street; William G. Chunn; Rubio Cantu; Manville G. Bidlack and Joseph Drennan.

Other Scurry County men on the list were Bobby L. Wright of route No. 3, Hermleigh, and James B. Sullenger of Dermott.

UN Officials In Tokyo Believe Talks Are Off

NOT CAMPAIGN SMILE

Gen. Dwight D. Eisenhower, on a two-day inspection tour of Allied troops at training maneuvers in Germany, gives a friendly smile to some German youngsters who had stared at the general's convoy as it stopped momentarily in Dornheim. Sitting behind Eisenhower is Lt. Col. Vernon Walters, the SHAPE commander's interpreter in French.

More Restrictions On Czechoslovakia

WASHINGTON, Oct. 3. (AP)— Officials dealing with U. S.-Czech relations said today the United States still has "cards to play" against Communist Czechoslovakia even after two sharp economic moves Tuesday.

The two actions are expected to wipe out most of the sales of Czechoslovak goods in this country. That has amounted recently to about $2.5 million a month, despite ever worsening political relations between the two countries.

The first move was by President Truman. He announced that, beginning Nov. 1, tariff concessions made to Czechoslovakia under the terms of a multilateral trade pact would be suspended.

Shortly thereafter the State and Treasury Departments got off a double economic play applying to between 75 and 90 per cent of Czech exports to the United States.

The Treasury announced that shipments arriving from Czechoslovakia without required certificates signed by the U. S. Consulate at Prague would be assessed a penalty equal to their full value. And the State Department said blandly that its consuls in Prague are too busy to issue such documents without indefinite delay.

In neither case was there any mention of the imprisonment this summer for 10 years of Associated Press Correspondent William N. Oatis in Prague.

After Nov. 1, in line with Mr. Truman's proclamation, Czech imports will have to pay the full tariff duties in effect before the international reciprocal trade program went into effect. This action was sanctioned last week at Geneva by the other nations — except Czechoslovakia — in the trade arrangement.

Officials declined to hint what other measures the United States might take, lest disclosure telegraph the next punch in advance.

All Britons In Iran Pulled Out

ABADAN, Iran, Oct. 3. —The British pulled out of Abadan today to give Iran full possession of the world's greatest refinery.

The British Cruiser Mauritius with some 275 Anglo-Iranian Oil Company employes, sailed at the Shatt-El-Arab River to Basra, Iraq, early this afternoon.

From Basra, the evacuees are to be flown back to Britain.

The Mauritius was accompanied by five AIOC sea-going tugs, one ahead and four behind.

Forty other AIOC employes left by plane this morning.

The British departure came after a month of Iranian pressure.

It was a sad and solemn affair. The evacuees privately said this was one of Britain's most humiliating moments. It was, indeed, in contrast to the proud days when the roar of the British Lion made the world take notice.

That was the way it was when the British came to Iran in the early years of this century.

Iran now lays claim to oil riches which the country had granted to Britain under a royalty agreement which was to have lasted until 1993.

There was no noticeable changeover here today.

Snyder Is Rejected As Site of $30 Million Lion Oil Co. Plant

Efforts of the Scurry County Chamber of Commerce to secure the proposed Lion Oil Co. anhydrous ammonia plant here have failed.

Chamber officials have been informed by the company that they will seek a site nearer the geographical center of consumption, the agricultural South in this instance. Anhydrous ammonia is a chemical fertilizer.

Company representatives said it would be less expensive for Lion Oil to transport the natural gas by pipeline from Texas to a plant in the South than to move the finished product by rail from a plant in West Texas to the South where most of the ammonia would be used.

The proposed plant would cost about $30 million.

Grand Jury Chosen To Start Investigations

Twelve men were chosen from the panel of 16 this morning to serve in the regular session of the grand jury which opened today.

The grand jury was impaneled by Ben F. Thorpe, district judge, and is presided over by Bob Davie, district attorney.

The 12 serving are Leonard Spence, foreman, Bart Branson, Ben Wilson, Homer Gannaway, A. H. Kruse, Hoyle Ca , Audrey Head, D. M. Pogue, J. M. Sterling, George Webb, Guy Stoker and Marsh Springer.

Others on the panel are Curtis Corbell, H. A. Flournoy, Harold Brown, and Ollie Richardson. Springer is serving in the place of Richardson, who was ill.

ALIMONY DOESN'T ALLOW SUCKERS

BRAZIL, Ind., Oct. 3. (AP)—A 20-year-old blond who divorced her 72-year-old husband because he cut off her supply of frozen suckers is going to spend part of her alimony for newspaper clippings.

Mrs. Geneva Mae Pollum filed suit against Sam Pollum, a retired coal miner, after he ordered the family grocer not to let her charge any more frozen suckers. She said the indignity was worth $3,000. But Circuit Judge Robert Stewart fixed the alimony at $400 in granting the divorce Tuesday.

She told a newsman she would use part of the money to buy clippings from newspapers throughout the country of stories of the divorce trial.

"I'll buy some clothes with whatever I have left," she said.

Hard Blow At French Troops In Indochina

SAIGON, Indochina, Oct. 3. — Communist-led Vietminh troops have opened a powerful fall offensive which drove French and Vietnam forces out of a strategic outpost and smashed on to within 30 miles of Laichau.

(Chinese Nationalist government sources said the Chinese Communists have completed plans to intervene in the Indochina Civil War this fall.)

French forces had to flee from another — unidentified — outpost as 12 Vietminh battalions stabbed into the remote northwest corner of Indochina.

Communist Leader Ho Chi Minh threw two infantry columns into the offensive against the lightly held mountainous country which afforded the French one of their wto remaining windows on the frontier of Communist China. The Vietminh troops were breaking out of the Red River Valley westward toward the area which lies 150 miles northwest of Hanoi.

The first impact of the Communist offensive drove the French out of Binhlu, a tiny outpost. It is 30 miles north of Laichau, an important town in Tonkin province some 190 miles northwest of Hanoi near the Nam Na River.

Cotton in Railway Car Still Burning Today On Justiceburg Siding

A railway box car with 100 bales of cotton still was burning today in Justiceburg, officials of the Santa Fe railroad said at noon in Slaton.

The fire was discovered about 9:15 o'clock last night, when a freight out of Lubbock pulled into Justiceburg. The car was put on a siding and no other cars were damaged. The train proceeded through Snyder.

Post firemen answered the call and brought the fire under control by midnight, but the fire still is not out. Damage was estimated by railroad officials at around $20,000. The cotton was from Bakersfield, Calif., being shipped to Gastonia, N. C.

Days Continue Warm

The temperature pattern in Snyder didn't change much yesterday from that of previous days. The high was 96 degrees, two degrees lower than on Monday, and the low was 61 degrees. The temperature at 7:30 this morning was 63 degrees, compared with 70 degrees at the same time yesterday.

Gen. Bradley Leaves East, Flying Home

TOKYO, Oct. 3. (AP)—Gen. Omar Bradley left Tokyo today after a fore-shortened visit that included a two-day tour of the Korean battle front.

Shortly before his departure for Washington the Chairman of the U. S. Joint Chiefs of Staff held a secret conference with top American military leaders here amid fading hopes of a negotiated truce in Korea.

The meeting with Army, Air and Navy commanders was presumed to be the most significant session Bradley held in his six-day visit. Bradley commented only:

"It was a very interesting trip—very helpful to us."

His plane left at 7:20 p.m. (4:20 a.m., CST). Bradley was accompanied by his wife and Charles Bohlen, U. S. State Department expert on Russia.

CLOUDS GROW DARKER

War clouds grew darker over Korea.

For the seventh day Red leaders ignored a United Nations proposal to reopen armistice talks at a new site in no-man's land.

Tokyo sources said the Reds have waited too long to make a favorable reply to Gen. Matthew B. Ridgway's suggestion to hold sessions near Songhyon, about six miles from Red-controlled Kaesong, the former site.

These sources said they believe truce talks actually are broken off. There has been no meeting since Aug. 22.

Shortly before Bradley's departure, and after his high level conference, Ridgway's headquarters announced a "partial blackout" of news from Korea. This usually is an indication of major military developments.

Ever since it first was announced that Bradley would "survey the entire situation" in this command speculation has ben rife that the U. S. top military boss was bringgin plans for new and bigger operations. Observers suggested these would be designed to impress the Reds with a realization that they were certain to lose the Korean War.

HIGH LEVEL TALKS

There was no announcement of what was said at Bradley's final and largest conference in Tokyo. Ridgway, Supreme U. N. Commander, headed the group of generals and admirals meeting with him. They met in an office lined with battle maps.

The abundance of stars accented the importance of the session. Presumably future Allied political and military moves were outlined.

The U. N. command saw chances of a muutally satisfactory military armistice slip further in this Wednesday broadcast from the Red Koreans' Pyongyang radio: "We will not listen to any conspiracy that is wilfully aimed at the breakdown of the talks." The broadcast again challenged "the sincerity of the Americans."

The Far East Command announced that both Bradley and Bohlen "were greatly impressed with the spirit and morale of the troops of the Eighth Army whom they had visited in Korea."

City Begins to Receive Current Year's Taxes

Many persons had paid their city taxes yesterday and today even before their notices had reached them, J. D. Scott, assessor - collector, said.

Twenty - seven persons made their tax payments by noon today.

Not all were big businesses or corporations who wished to save the three - percent interest. Some were owners of residences whose total taxes amout to only a few dollars per year, he said.

Byrnes Starts Wheels Turning For Truman Revolt In South

GATLINBURG, Tenn., Oct. 3. (AP) — A Beat - Truman movement among some Southern Democrats got new impetus today from James F. Byrnes, South Carolina's Democratic governor.

Byrnes, who served as President Truman's Secretary of State, was the first of Southern Democratic leaders to put on a flat basis his opposition to the President's renomination.

The former "assistant president" under President Roosevelt, Supreme Court Justice and Senator left no doubt that if Mr. Truman is his party's nominee next July he will face a Dixie revolt handled by experts intent on axing the administration politically South of the Mason and Dixon Line.

A similar move in 1948 failed despite a four-state defection. But Byrnes and others are just as confident now that Mr. Truman will not be the next President as they are confused about the man who may be his successor.

WARREN IS WARY

Meanwhile, Gov. Earl Warren of California, a Republican, continued to play close to his vest any ambitions he may have to be a compromise candidate — as between Gen. Dwight D. Eisenhower and Senator Robert A. Taft of Ohio — for the 1952 Republican presidential nominee.

Warren, who heads a round-table discussion today on law enforcement problems at the 43rd annual Governors' Conference here, kept mum about his future political plans.

The only concrete sign that came out of the Warren camp was a certain amount of skepticism toward Gov. Thomas E. Dewey of New York, the 1944 and 1948 GOP presidential nominee, as a leader of the movement to draft Gen. Eisenhower for the nomination.

Warren's friends made it clear they think Dewey could be prevailed upon — under certain conditions — to accept a third omination despite assertions by the New Yorker's confidantes that this will never happen. Dewey himself has said he would not make a third White House bid.

Warren could be counted on to deny California's heavy vote to the Eisenhower backers in the pre-convention maneuvering, and this might have a direct effect on what the Southern Democrats do.

WEATHER

WEST TEXAS: Fair tonight and Thursday. No important temperature changes.

EAST TEXAS: Generally fair tonight and Thursday. A little warmer in the east portion tonight.

BYRNES CRITICISES FAIR DEAL

Gov. James F. Byrnes of South Carolina, attending his first Governors Conference as a governor, delivers an attack on the administration's "Fair Deal" policies from his seat at the conference table at Gatlinburg, Tenn. Left to right at table: Gov. Lawrence W. Wetherby (Ky); Gov. Thomas E. Dewey (NY); Gov. Dennis Roberts (RI), (behind Dewey); Gov. Byrnes, and Gov. Theodore R. McKeldin (Md).

Snyder Will Field Two Junior High Football Teams Tomorrow

Two football games will be played in the high school stadium here tomorrow night.

The eighth graders of Snyder junior high school will play the Lamesa eighth graders at about 7:15 and the Snyder seventh graders will meet the Rotan seventh graders in the first game, to begin at 6 o'clock. The second game will follow just as soon as the field is cleared from the first game.

It will probably get underway about 7:15, Horace Bostick, junior high school coach, said.

Admission to the games will be 25-cents for children, and 50 cents for adults.

Pep squads from both the seventh and eighth grades and the junior high school band will be on hand for the games, Bostick said.

Snyder's starting lineups will be:

EIGHTH GRADE

Hooks — center
Cabell — Guard
James — Guard
Cotton — Tackle
Williamson — Tackle
Arnold — End
Stewart — End
Allen — Quarterback
Baxter — Halfback
Spikes — Halfback
Grimmett — Fullback

SEVENTH GRADE

Reeves — Center
Hughes — Guard
Reed — Guard
Partain — Tackle
Tucker — Tackle
Berry — End
Ham — End
Smith — Quarterback
Hattaway — Halfback
Maples — Halfback
Wells — Fullback

Pre-Revival Meetings For Methodists Will Begin in Homes Tonight

Nine families in the First Methodist Church will be hosts tonight to neighborhood gatherings being held in advance of the church's revival Oct. 28.

The purpose of the meetings is to encourage neighborhood fellowship and to emphasize the importance of prayer for the success of the United Texas Methodist Revival, the Rev. W. W. Adcock, pastor, said.

He added that entire families are urged to attend the meeting being held nearest their home.

Tonight's hosts will be Mr. and Mrs. Clyde Hall, Jr., 2242 Sunset Avenue; Mr. and Mrs. J. O. Littlepage, 3603 Avenue U; Dr. and Mrs. John Blum, 2911 Avenue U; Mr. and Mrs. L. M. Ford, Snyder Gasoline camp; Mr. and Mrs. Glenn C. Snyder, Texas-New Mexico camp; Mrs. D. P. Strayhorn, 1203 Twenty - fourth Street; Mr. and Mrs. E. C. Foster, 131 Milburn Street; Mr. and Mrs. Jim Pitner, 3009 Avenue D; and Mrs. Joe Caton, 2711 Avenue R.

Fair Dealers Meet in Austin

AUSTIN, Oct. 3. (AP) — Texas Democrats who have followed the Roosevelt-Truman line since 1944 have called a council of war here Oct. 13.

The action came as a challenge to the leadership of Gov. Allan Shivers who this week stepped up the tempo of his anti-Truman declarations.

It was a challenge to Attorney General Price Daniel who Monday asked Texas Democrats to throw Truman overboard and center on a candidate who won't trample on Texas' rights.

Woodville J. Rogers of San Antonio, a leader in the group summoned to meet here next week, said it wasn't necessarily a "pro-Truman meeting."

"It's just a meeting of a bunch of Democrats who want to keep the party in Texas out of the hands of the Dixiecrats and the Texas Regulars. It's not just for one candidate," he said.

"Price Daniel and Allan Shivers are both making a play for the anti-Truman votes against Tom Connally."

Rogers was referring to the widely-accepted talk that both the governor and the attorney general are laying the groundwork for a race against Texas' senior Senator in 1952.

Rogers said the Austin meeting was called by Harry Seay of Dallas. Seay was State Democratic Executive Committee chairman when the Texas Democratic organization knocked down attempts of the rightwing States' Rights faction to swing Texas away from Roosevelt in 1944.

Brownfield, Lakeview Films Shown at Meeting Of Quarterback Club

Films of the Lakeview and Brownfield games were shown last night at a meeting of the Quarterback Club attended by about 50 men.

A program committee was named, with M. R. Estes, chairman, and Forrest Beavers and Speedy Moffett members. They will arrange for coaches from nearby schools and colleges to speak to the club meetings held every Tuesday night at the high school cafeteria.

On Oct. 16, the club will see a film entitled "Highlights of the Southwest Conference, 1949-50 season."

No. 13 Dora Cunningham To Be Drilled at Once

Stanolind Oil & Gas Co. has staked location for the No. 13 Dora E. Cunningham eight miles north of Snyder in the Cogdell field, with operations to begin at once.

Drillsite is 467 feet from north and 800 feet from west lines of section 613-97-H&TC. Contract depth is 7,200 feet.

James A. Garfield was assassinated July 2, 1881.

THE SNYDER DAILY NEWS

Published every evening except Saturday and Sunday morning by the Times Printing Company at Snyder, Texas.
Entered as second-class matter at the Post Office at Snyder, Texas.
HERBERT FEATHER, Publisher
EDWARD HARTE, Editor
HOUSTON HARTE, Business Manager
BOBBY PERKINS, Adv. Manager
DILLARD POPE, Circulation Mgr.
SIDNEY HUNTER, Mech. Supt.
SUBSCRIPTION RATES: By CARRIER in Snyder, one year, $12.00. By Mail in Scurry and adjoining Counties, one year $7.95. Balance of Texas, one year, $8.95. All other States, one year, $10.95.
MEMBER OF THE ASSOCIATED PRESS
The Associated Press is exclusively entitled to use for republication of all news dispatches credited to it or not otherwise credited in this newspaper; also local news published herein. All rights reserved for republication of special dispatches.
Any erroneous reflection upon the character, standing or reputation of any person, firm or corporation which may occur in the columns of THE SNYDER DAILY NEWS will be gladly corrected upon being brought to the attention of the management.
The publishers are not responsible for copy omissions, typographical errors, or other than to correct in next issue after it is brought to their attention.

NEVER BEFORE SUCH LAVISH SPECTACLE!
Fabulous Fabiola
Goddess Of Love In A City Of Sin!

COOK
ELECTRIC CO.
Member "NECA"
COMMERCIAL
RESIDENTIAL
INDUSTRIAL
WIRING
Call 714 — 2503 Ave. U
Buster Steger, Mgr.

CITY ANGLERS — Far from bountiful streams, these youngsters dip their lines in Central Park lake during small fry fishing competition in sight of New York's towering apartments.

Jury Excused In Sigler Vs. Santa Fe Case

The jury was excused for the morning in the $213,000 district court damage suit of Gerald M. Sigler vs. Panhandle & Santa Fe Railroad Co. and was to reconvene at 1:30.

Ben F. Thorpe, district judge, allowed an early recess of the court while he impaneled the grand jury at the opening of its regular session.

During the trial yesterday afternoon, depositions of four persons not present for the hearing were read. They were of Dr. Scott H. Martin, San Angelo orthopedic surgeon; Dr. Forrest Fuqua, [illegible] surgeon; L. J. Moore, collection manager of Baylor Hspital at Dallas; and Dr. Don Monroe, Boston, neurosurgeon.

Reading of the depositions, in question and answer form, followed personal testimony by Dr. W. B. Weaty, Dallas, neurosurgeon, and Dr. M. D. Knight, Dallas bone surgeon. Both the oral testimony and that of the depositions concerned the plainitiff's physical condition at various times, reports of examinations of him, treatment, operations, and prognosis.

During the entire trial so far the plaintiff has been present in the courtroom in a wheelchair and wearing braces. The plaintiff's petition alleges he was injured in an accident while unloading a railroad car on a Santa Fe track here Feb. 13, 1950, and that the accident was due to negligence on the part of the defendant company. Sigler was a truck driver.

The plaintiff is represented by Leachman, Matthews & Gardere of Dallas, and Park & Hemphill of Snyder, the firm of Mays & Perkins, Sweetwater, is representing the company.

Gulf Station Operator Is Moving to Oregon

Mr. and Mrs. Russ Jones, Jr. 3701 Rose Circle, are moving Friday to Medford, Ore. They have leased 300 acres of permanent pasture there and plan to raise cattle.

Here Jones has operated the Jones Gulf Station, 2200 Twenty-fifth Street.

Joins City Hall Staff

Mrs. Judy Vaughn began work Monday as typist and billing machine operator at the city hall. Mrs. Vaughn replaces Mrs. Peggy Ann Terry who resigned the position effective Monday. Mrs. Clara Jones, city secretary, said.

King Still Improving

LONDON, Oct. 3. (AP) — King George's doctors reported today his condition continues to improve after a lung operation. A medical bulletin said: "After another good night the king's condition shows further improvement."

W.D. Huckabee Rites Thursday

Funeral services for William Drury Huckabee, 66, of 2208 Avenue S, will be held at 4 o'clock tomorrow afternoon at the First Baptist Church.

Mr. Huckabee died about 11 o'clock last night in Snyder Hospital following a brief illness.

Mr. Huckabee had been a resident of Scurry County for about 45 years, and had engaged in farming here.

He is survived by four sisters and three brothers. His sisters are Mrs. J. T. Watts of Snyder, Mrs. Stewart Womack of Big Spring, Mrs. Alice Jeffress of White City, N.M., and Mrs. Lois Brotherton of Morton, Tex. His brothers are Wray Huckabee, 2001 Thirtieth Street, H. C. Huckabee of Sweetwater and G. L. Huckabee of Lubbock.

Pallbearers will be Charles Noble, Dean Cochran, Bob Matthews, Bill Woods, Nathan Wade and Arlie Eicke.

The Rev. E. K. Shepherd, pastor of the First Baptist Church, will officiate at the rites. Interment is to be in Snyder cemetery under the direction of Bolger - Barnes Funeral Home.

Construction Worker Is Injured at Colorado Dam

Elmer Green, Negro earth-moving machine driver, was injured early this morning when the machine which he was driving overturned at the Colorado River Dam.

Green suffered a broken leg when pinned under the machine, Gaither Bell, ambulance driver for Bolger - Barnes Funeral Home, said.

Green lives in Colorado City and was taken to Root Memorial Hospital there. Bell said his condition was serious but not critical.

The accident occurred on the J. W. Moorman & Sons dam project on level ground when the trailer part of the machine jack - knifed and Green lost control, Bell said.

Film Shown to Lions

A film depicting the explosion and after effects of an atom bomb was shown at the luncheon meeting of the Lions Club yesterday. Program directors for the day were Bob Dupree and E. K. Dudley.

Test Strength In War Games

MANNHEIM, Germany, Oct. 3. —American ground forces today demonstrated in Allied war games in West Germany how to smash an enemy airborne assault from the east.

They inflicted 60 per cent "casualties" on a mock aggressor Ranger outfit which parachuted into an Allied tank ambush.

The jump opened eight days of "Exercise Combine," the biggest Allied training maneuver in Europe since the war. An estimated 160,000 troops are in the line.

U. S. medium and light tanks, hidden in an apple orchard on the east bank of the Rhine River near here, wheeled into a sugar beet field and mopped up the invading "enemy" paratroopers.

General Thomas T. Handy, 59-year-old commanding general of the European command and director of the joint ground-air maneuvers, watched the parachute drop from one of a flight of C-82 U. S. troop carrier planes.

Justice Court's Monthly Collections Are $2,374

A total of $2,374 was paid during September in fines and court costs in justice court, W. C. Davidson, justice of the peace, said today.

Of this amount, fines were $844 and costs were $1,530. They were paid in 118 cases adjudged.

Trial Is Postponed

The county court jury trial of Luther Tucker, Snyder Negro charged with illegal possession of liquor, was postponed this morning until tomorrow.

The continuance was granted by Robert R. Patterson, special judge, because the defendant's attorney, John Ford, was called to Lubbock on legal business.

Symptoms of Distress Arising from
STOMACH ULCERS
DUE TO EXCESS ACID
QUICK RELIEF OR NO COST
Ask About 15-Day Trial Offer!
Over four million bottles of the WILLARD TREATMENT have been sold for relief of symptoms of distress arising from Stomach and Duodenal Ulcers due to Excess Acid—Poor Digestion, Sour or Upset Stomach, Gassiness, Heartburn, Sleeplessness, etc., due to Excess Acid. Ask for "Willard's Message" which fully explains this remarkable home treatment—free—at
Stinson Drug
1815 25th Phone 33

Pecos County Project Flows Oil On Test

A flowing discovery of apparent commercial proportions has been developed in Central Pecos County at Nelson Bunker Hunt trust estate No. 1 W. A. Stroman estate.

This prospector, seven miles east of Fort Stockton, flowed at the estimated rate of 10 barrels of clean 35 gravity oil per hour for 51 minutes during a drillstem test at 7,718-46 feet.

According to unofficial sources the lime which made the oil is probably the Wolfcamp zone of the lower Permian. The tool was open for 75 minutes for the test.

Gas surfaced in three minutes, mud flowed out at the top in 10 minutes and oil started flowing in 24 minutes.

Oil unloaded from the drillpipe all the way out with the tester. No fluid was left in the string after the unloading. There were no signs of formation water.

Coke Wildcat Staked Near Chadborne Pool

C. H. Wylie of Bronte will drill a 5,500 - foot Pennsylvanian test in Northeast Coke County one and one-half miles northeast of the West Fort Chadbourne pool.

No. 1 Edna Wylie and Nettie Currie will be 1,980 feet from north and west lines of block 302, Felix Sosa survey. Drillsite is separated from the pool by several dry holes.

Crockett Wildcat Fails

The Pure Oil Co. has plugged and abandoned its No. 1 N. C. Mitcham, wildcat in Northeast Crockett County, at total depth of 1,576 feet in lime.

Location was 17 miles north of Ozona and 467 feet from south and west lines of section 8-AB-BC&SF.

"It's Movie Time In Texas USA"
CANYON
"Your Friendly Drive-In"
Big Spring Highway
Ph. 1966 Open 6:45
Last Timse Tonite
'I Can Get It For You Wholesale'
Susan Hayward - Dan Dailey
George Sanders
Short — Cartoon
Fire Chief - Playground
THURSDAY & FRIDAY
'King of Kings'

Autopsy Reveals No Foul Play In Death Of Woman On Highway

SAN ANGELO, Oct. 3. (AP) — The death of Mrs. Katherine Roe, 36, remained a mystery today after an autopsy was termed "entirely inconclusive."

Dr. Lloyd R. Hershberger, said stomach-content samples have been sent to Austin in an effort to determine the cause of death. Mrs. Roe's body was found on a road near Junction, Tex., Monday.

Motorists said they saw a car run over the woman's body but officers said she had been lying on the road for some time before the automobile struck her.

Crosby Test Spotted

Six miles south of Crosbyton in East - Central Crosby County, Deep Rock Oil Corp. has staked the No. 2 Morgan Jones Estate.

The wildcat was set 660 feet from south and 1,980 feet from west lines of section 12-1-WC on a block of 10,912½ acres.

LOVE THEATRES
RITZ
Today & Thur.
"ST. BENNY THE DIP"
Dick Haymes
Nina Foch
Roland Young
PALACE
Today & Thur.
"SCARLET STREET"
Dan Duryea
Joan Bennett
Edward G. Robinson
TEXAS
Today & Thur.
"CAPTAIN CHINA"
John Payne
Gail Russell
Lon Chaney
STARLITE Drive-In
Last Night
"HARVEY"
James Stewart
—and—
"TEXAS ROAD AGENT"
Leo Carillo
TRAIL Drive-In
Last Night
"MA AND PA KETTLE BACK ON THE FARM"
—and—
"HOLLYWOOD STORY"
Richard Conte - Julia Adams

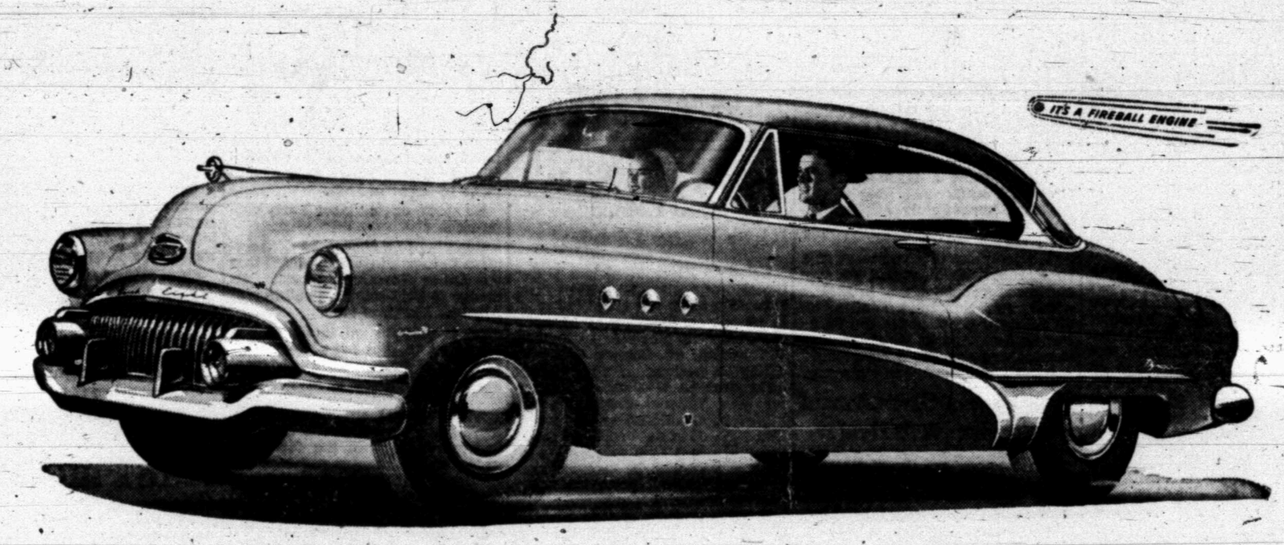

How does it feel to drive a Buick?

If you think perhaps we're hinting that it would be a good idea for you to try out a Buick—mister, you've never been so right.

It does a lot of things for you and to you that will be something new in your driving experience.

Take the way it feels beneath your hands on the wheel—eager and willing and anxious to please.

It spurts when you want to spurt—rolls with effortless momentum when you want to cruise.

When you take a curve, it snugs down to the road with sure-footed confidence.

After you make a turn, the front wheels instinctively seek a straight course. This car seems to guide itself.

When you come to a bumpy stretch, each separate wheel on its own coil spring steps you smoothly along on a level keel.

Then there's power that surges into action at a nudge of your toe—sends your speedometer needle soaring up to any speed the law allows, in a matter of seconds.

And there is also thrift—the gas-saving thrift that comes from a high-compression valve-in-head Fireball Engine found in no other car.

To top all this, there is Dynaflow Drive*—that feeds power in a steady, falterless flow—lets you ride relaxed in busy traffic or on a day-long cross-country drive.

We're willing to stand on the statement that no other car rides, performs or drives like a Buick.

But why take our word for it? Come in—take over one of these lively lovelies—and see for yourself.

NO OTHER CAR PROVIDES ALL THIS:
DYNAFLOW DRIVE* • FIREBALL ENGINE
4-WHEEL COIL SPRINGING • DUAL VENTILATION
PUSH-BAR FOREFRONT • TORQUE-TUBE DRIVE
WHITE-GLOW INSTRUMENTS • DREAMLINE STYLING
BODY BY FISHER
WHEN BETTER AUTOMOBILES ARE BUILT BUICK WILL BUILD THEM

Equipment, accessories, trim and models are subject to change without notice.
*Standard on ROADMASTER, optional at extra cost on other Series.

"Smart Buy's Buick"
Your Key to Greater Value

STIMSON MOTOR CO.
2013 AVENUE S. PHONE 148

No
th
ghway

UP—The
Roe, 36,
day after
"entirely

ger, said
s have
effort to
ath. Mrs.
n a road
nday.
w a car
body but
en lying
ne before
er.

ed

sbyton in
nty, Deep
d the No.

660 feet
eet from
WC on a

Planting greenery in a window box is Mrs. Wilson C[illegible]ll, T[illegible] [illegible]ond Street. Next spring the plants will be placed in other flower b[illegible], and she [illegible] the b[illegible]x with spring varieties. More than 200 chrysanthemums are bei[illegible] g attend[illegible] in, the Connell yard, and Mrs. Connell hopes to exhibit some of them in the Garden Club flo[illegible]er show late next month.

Firmly convinced that anything will grow here, provided it's given enough care and water is Mrs. Hunter Pendleton. She is shown standing beside a Cypress vine which she brought from Fort Worth to plant at her home, 3821 Highland Drive.

New Year Begins For Garden Club

Mrs. O. R. Littell, newly-elected president of the women gardeners, is shown putting the finishing touches on an arrangement she executed for a club meeting this week. Her conviction is that cultured flowers are pretty anywhere and in almost any position, but more beauty can be added by artistic arrangement.

Coleus and geraniums are Mrs. Charlie Noble's hobby. Shown by her window box at her home on Thirty-seventh Street, the flower enthusiast kept the colorful display alive in spite of the water shortage.

Miss Myrtle Harrell places a sophisticated arrangement of dahlias on the table centered with elegant candlesticks. Irises and dahlias are the garden specialties of Miss Harrell, vice president of the Garden Club, and her sister, Miss Fay Harrell.

Mrs. H. W. Sanders, 2412 Thirty-second Street, has incorporated growing things in her interior decoration. This planter box divides her kitchen and dining area. Glass bricks below the box are lighted from the inside.—(Staff photographs).

BODIES ACROSS YUGOSLAV BORDER

Lt. Col. Wallace Hale, Division Chaplain corps commander, heads procession of litter bearers carring bodies of the five American flyers across Morgan Line separating Yugoslavia from Italy. (Gorizia, Italy, 9-26-46.)

THE FORRESTAL DIARI

International Situation Gets Worse; Forrestal Takes Trip

7. Crisis With Yugoslavia

By mid-1946, less than a year after the Pacific victory, the international situation was so alarming that Forrestal, talking with Secretary of War Patterson, "told him that I felt he should ask for a meeting with the Joint Chiefs of Staff and possibly the Secretary of State to discuss the situation in Europe." A meeting of the kind was in fact called by the President himself on June 11. It was ominous: "Russians have been reducing their forces in the Balkans but adding to their forces in the North German plain. Qualitatively a substantial improvement in the latter during recent weeks. British and American forces inadequate for resistance." Nor was there much else, in Turkey, France or Spain (Spain, it was noted, had about six hundred thousand men "used mainly for garrison and repression"), on which to rely. In the event of crisis, Eisenhower thought, the American troops in Germany would withdraw probably to Hamburg, and he "thought that they would be able to get away without serious loss"; but Leahy, just back from London, disagreed. What, if anything, they decided, Forrestal did not record.

Forrestal decided to see for himself. He left Washington by air on June 24, witnessed the atom bomb test at Bikini on July 1 and continued on around the world. In Tokyo he saw General MacArthur once more:

10 July 1946

TRIP — TOKYO

(MacArthur) said he believed nobody in Japan was happier in his emancipation than the Emperor....

The Russians don't want the reestablishment of Japan as an industrial nation, at least until they can be sure that they can control it. Japan, he said, must be regarded as the western outpost of our defenses. While the Central government in China might not be the best in the world, and while Chiang Kai-shek might be all the things he was accused of being, nevertheless they were on our side and they should be supported. He thought that Marshall had somewhat over-simplified the Chinese problem and the possibility of a near-term solution.

He greatly appreciated the support he had had from Secretary Byrnes but had a very dim view of other people in the State Department....

The two great ideas which he said he believed America could oppose to the crusade of Communism were (a) the idea of liberty and freedom, and (b) the idea of Christianity. He had just read the evening before, he said, the account in the New Testament of Gethesemane, of the ordeal and agony of Christ, and he felt he had never been fully able to understand why it was described in such detail, but having witnessed the agony and distress of the world in recent years, he now felt that it was there for us to learn a lesson from that Christ, even though crucified, nevertheless prevailed.

He expressed great admiration for Secretary of State Byrnes' handling of our relations vis-a-vis Russia in the past year. He was critical and contemptuous of what he called the Left-wing writers in the American press. They were, he said, playing the game, whether consciously or not, of the Communists against the interest of their own country....

(MacArthur) Forrestal felt, "is doing splendid work in Japan." He saw Marshall in China, concluding that Marshall was "doing a splendid job and working up to the limit of his capacity." Forrestal's impressions of India and Italy were fleeting. In Germany he heard General Lucius D. Clay expound his theory "that we should be firm with Russia but should be very polite at the same time." In London he heard from Harriman, now our ambassador there, that "all through the British government there run these two main notes: a passionate desire for military and diplomatic cooperation with the U. S. coupled with the fear of our economic power. The British are desperately afraid of another U. S. depression."

EUROPEAN CRISIS TENSER

(Forrestal, of course, saw and talked with many others on the way; but he was back in Washington on July 24, just a month after his departure. His own conclusions seem clear from a letter of Aug. 14 to his friend, Palmer Hoyt: "I would like to give you Forrestal's summation of the world in three words—'not so hot'."

(And almost immediately the situation was to worsen when, on Aug. 18 and 19 Yugoslav fighters fired on one American plane over or near their territory and shot down another with the loss of its crew. Yugoslavia had not then thrown off her status as a Soviet satellite, and crisis was at once at hand.

ADMIRAL NIMITZ

21 August 1946

Admiral Nimitz came in at 3:00 to report on his conversations with Eisenhower....

Eisenhower agreed with Nimitz that the whole question of the command setup over the globe should be considered and a definite decision arrived at as soon as the President returns....

They talked in general about the command situation in the event of a war with Russia. Eisenhower's view was that the land commander in Europe would be an American....

Eisenhower gave it as his view that the Russians would not take steps leading to immediate war. He said he could not for example conceive of the shooting down of two planes over Yugslavia as being a casus belli....

(On August 21 Dean Acheson, then Under-Secretary of State, called the Joint Chiefs of Staff to discuss ways and means for providing fighter escort to American planes on the Austrian-Italian route near Yugoslavia. It brought up the whole question of what we had with which to back the very strong protest note we were sending to the Tito government in Yugoslavia.

FLEET "DANGEROUSLY WEAKENED"

22 August 1946

JCS MEETING

This afternoon I asked Admiral Ramsey (D. C. Ramsey, Vice Chief of Naval Operations) to prepare for me a brief of our naval capabilities in the event of trouble in Europe. The Fleet is stripped down as a result of our rapid demobilization to a dangerously low point of efficiency although it is beginning to climb again in this respect slightly since July, which was the nadir of our effectiveness. Probably our strongest unit is Cooke's 7th Fleet. (in the Western Pacific) but Ramsey pointed out that if there were trouble with Russia it would be reasonable to assume that equivalent difficulties would arise in the Far East and therefore necessitate keeping our units in those waters. We have a very large number of vessels in the active fleet which cannot go to sea because of the lack of competent personnel.

Ramsey estimated the Army's available strength for application in Europe as being 460 fighters of which possibly 175 could be called really trained first-line pilots and about 90 bombers.

23 August 1946

TALK WITH ACHESON

I talked to Acheson this morning and told him I was very apprehensive about our capabilities to met any sudden emergency in Europe; that the tone of our notes to Yugoslavia was quite strong and that it seemed to me it was incumbent upon us — the State, War and Navy Departments — to make an evaluation of what we had to back those notes with.... Acheson agreed that this was important and said he would himself make a formal request to Joint Chiefs of Staff for such a review....

(Yet in spite of such serious concerns, the pressures for budgetary economy were as strong as ever. In response to them, the President had taken the unusual step of ordering the Services to make drastic reduction, not in their future budget estimates but in their current spending. In mid-August Forrestal had written his friend Paul Shields:

13 August 1946

TO PAUL V. SHIELDS

I am still planning to get down to Southampton some day before end of the month — I'd had my mind set on the middle of this week, but the President's $700 million cut in our funds for this year washed up that idea. He had to do something drastic to bring the budget more nearly into balance but I hope it's not symptomatic of other cuts to come. The state of the world and the happenings in Paris do not make me feel like putting the pistols away just yet.

The next article - "Exit Henry Wallace."

Wants 6-Year-Old On Texas Boys' Ranch

NEW YORK, Oct. 3. (AP) — A Texan who runs a 1,500-acre home for underprivileged and wayward boys has offered a home to Irvington, N. J.'s six-year-old alleged burglar.

Cal Farley, retired businessman and one-time wrestler and professional baseball player, heard of the New Jersey youngster's case while here for the World Series.

His offer to take the wayward child to Boys Ranch near Tascosa, Tex., would solve a problem for Irvington authorities.

The six-year-old, taken into custody Sunday for the second time, is two years too young to be charged with delinquecy.

The boy allegedly was lowered through skylights of Irvington stores by teen-age companions who paid him off in candy and movie tickets.

Farley is to see Lt. Edward Durning, of the Irvington Police Force, Thursday to discuss the possible arrangement for the boy.

Progress No. 4-A Gibson Flows 347 Barrels Oil

Progress Petroleum Co. of Texas has reported an official potential of 347.93 barrels of 42.5 gravity oil for their No. 4-A Gibson, Cogdell field location in Scurry County.

The 24-hour flow was gauged through a 32-64-th inch choke with casing pressure 100 and tubing pressure 200. Gas - oil ratio was 506-1. Pay was topped at 6,958 feet with seven - inch casing set at 6,945 feet. Total depth is 7,020 feet, with perforations in open hole.

Drillsite is in section 550-97-H&TC.

Well Flows 337 Barrels From the Fuller Sand

In the Cogdell field Fuller sand area, the Texas Co. No. 186-F P. L. Fuller has been completed for a daily potential of 337.82 barrels of 42.6 gravity oil.

The potential test was made through a one-half inch choke with the flow natural. No water was present. Gas - oil ratio was 351-1. Casing pressure on the test was 325-0 with tubing pressure 425-50.

Top of the pay zone was at 5,110 feet. Casing was set at 5,141 feet. Total depth is 5,152 feet.

The No. 186-F Fuller is in section 615-97-H&TC.

Surgical Head Named

FORT WORTH, Oct. 3. (AP) — The new president of the Texas Surgical Society is Dr. Robert M. Moore, professor of surgery at the University of Texas Medical School in Galveston. Dr. Moore was named to the post Tuesday. The society will meet in Houston next spring.

Mr. and Mrs. A. N. Hoffman, Jr., of Snyder are the parents of a son born this morning in Snyder Hospital.

British Campaigns Get Under Way With Important Events

LONDON, Oct. 3. (AP)—Parliament gathers Thursday for formal dissolution and Britain's intensive election campaign gets underway. The battle trends were clear today.

But the Britsih man-in-the-street was asking today: how deep is the patched-up riff in Labor ranks? Will the seams hold until after voting date Oct. 25?

Leftist Aneurin Bevan's unexpected show of power at the Labor Party's Scarsborough conference puzzled the rank and file and some leaders, and it brought glee to Conservative ranks.

Conservative papers this morning charged that the Labor Party's moderate-leftist split was wide open again despite claims of the Labor Party leaders that all is harmony in the face of the Tory election attacks.

BITTER FIGHT SEEN

Liberal Party quarters indicated they thought Bevan's victory in forcing Defense Minister Emanuel Shinwell from the Labor Party executive committee and winning four of the seven contested seats for Bevanites on the committee presaged bitter open warfare in the party after the election.

The Conservative press also hailed Winston Churchill's campaign-opening speech before 6,000 cheering supporters at Liverpool Tuesday night.

Churchill promised a "broadly-based" government if his party wins and a five-year political truce to carry on "a tolerant, non-partisan, non-doctrinaire system of policy."

Many here interpreted that as a guarded bid for a coalition cabinet with leaders of all parties joining under Conservative leadership.

The Daily Telegraph called the speech "a call to patriotism and unity in sober contrast to the raucous partisanship of the Socialist campaign," but there were no immediate appraisals of the coalition angle.

The comments were freer on the upsurge that gave Bevan's group about 858,000 of the available 1,147,000 votes involved in placing them in the four seats of the political division of the executive committee.

One moderate Socialist leader at the party meeting said Tuesday night: "We've had it. The floating vote will wonder if we really mean to rearm and will also wonder if we are reunited."

Lord Beaverbrook's Daily Express said editorially "the whole flimsy film-set of Soclalist unity is reduced to a mess of laths and pasteboard."

The Labor Party's own newspaper, The Herald, avoided any editorial comment.

Lion No. 7 Wilson Is Finaled for 17 Barrels

Lion Oil Co. No. 7 Gertie Wilson, Diamond M-Clear Fork location, pumped 24 hours to make a potetial of 17.16 net barrels of oil with 57 per cent water.

Gravity of the oil was 31.8 degrees. Gas - oil ratio on the test was 102-1. The well had been tested with 14,910 gallons of acid.

Top of the pay was at 3,103 feet. Six and five-eighths inch casing is set at 3,112 feet. Completion was from open hole from 3,112-3,240 feet total depth.

The well is in section 183-97,H-&TC.

Two Locations Made On J. R. Canning Lease

The Devonian Co. of Tulsa has filed applications to drill two more projects on the J. R. Canning lease 14 miles southwest of Snyder in the Sharon - Ridge - Canyon field.

Devonian No. 7 Canning is 660 feet from south and 1,220 feet from west lines of section 125-25-H&TC.

No. 8 Canning is 1,220 feet from west and 660 feet from north lines of the south half of the same section, block and survey.

Projected depth for both wells is 6,800 feet with operations to begin as soon as possible.

Twins Are Suffocated

NORTH BELLMORE, N. Y., Oct. 3. (AP)—Karen and Kenneth Wallis, 3½-year-old twins, suffocated Tuesday when the top of a trunk in which they were playing fell shut.

Summer Temperatures Over Much Of Nation In Prospect Today

(By The Associated Press)

It looked like another day of mild weather for most of the nation today. The early October warm spell by-passed the Northern New England region.

Summer-time temperatures were reported Tuesday over wide areas, with readings in the 80's as far north as southern parts of Minnesota, Wisconsin and Michigan. The 99 at Fort Worth was a record high for the date. Top mark was 102 at Presido, Tex.

The warmest area extended from the Southern Great Lakes region southward and eastward to the Atantic and Gulf Coasts and southwestward to the Far Southwest.

Showers and thunderstorms were reported early today in the Northern Great Lakes region southwestward into Iowa and Northern Illinois. Showers also hit parts of Montana and the Pacific Northwest.

DEEPEST WELL TO BE PLUGGED BACK

CORPUS CHRISTI, Oct. 3. (AP)— The deepest hole ever drilled for oil in Texas — 17,966 feet — will be plugged back to around 9,000 feet.

Superior Oil Co., which drilled the well at its No. 27 Minnie S. Welder in San Patricio County, announced Tuesday that drilling has been stopped and the hole will be plugged for completion attempts.

PERSONALS

Miss Mary Lou Davenport, who is teaching in Graham, and Donald Davenport of Stanton visited over the week end with their parents, Mr. and Mrs. Silas Devenport, 2405 Twenty - seventh Street.

Mr. and Mrs. Tom Miller and Mr. and Mrs. John Miller, both of Sweetwater, were guests Sunday in the home of Mr. and Mrs. Silas Devenport.

Mr. and Mrs. W. W. Park, 2407 Twenty - seventh Street, had as their guests this week Mrs. Park's mother, Mrs. Bowen Turney of Kaufman, Tex., and Reagan Legg of Midland.

Mrs. Joe Ryan of Graham visited over the week end in the home of her sister, Mr. and Mrs. Lee Drake, 2512 West Twenty - sixth Street.

Mr. and Mrs. J. R. Williamson, 1211 Twety-fifth Street, and Mr. and Mrs. Ed Thompson, 1001 Twenty - fourth Street, visited Sunday with Mr. and Mrs. Wilbur Johnson of Midland.

Mr. and Mrs. Ralph Shultz, 1802 Fifteenth Street, returned last week from a three weeks' vacation spent with relatives in Pennsylvania and Kentucky.

Huey P. Long, U. S. Senator from Louisiana, was assassinated Sept. 10, 1935.

For The Latest
BASEBALL BOX SCORES
and more exclusive news
Read The
Abilene Reporter-News
T. O. DUNLAP, Agent
Phone 868 or 786J

For Insurance Service
Call 719
• Fire • Auto • Marine • Casualty
The Deffebach Agency
2606 Ave. R Box 925

16 MM SOUND FILM
FOR SALE OR RENT
FULL FEATURE SHOWS:
"Mr. Box Steps Out" "With Love and Kisses"
"Missing Corps" "Seven Doors to Death"
"Never Too Late" "The Miracle Kid"
and Many Others
The films are assembled on two 1,600 feet reels, Gene Autry, Hopalong Cassidy on 400 feet reels, silent or sound.
New Ampro Permeir 30 Sound projector, motor rewind, and silent speed
Used Devry Sound or Silent Projector for Sale also.
PUBLIC FOOD MARKET
411 East Highway W. A. Moffett Phone 388

TREMENDOUS EXCITEMENT!
Fabulous
Fabiola
Goddess Of Love
In A City Of Sin!

PIANOS! PIANOS!
NEW PIANOS: Mason-Hamlin, Knabe, Fischer, Janssen, Kimbell, Cable, Gulbransen, Lester. Prices start as low as $495.
USED PIANOS: Guaranteed used pianos from $75 to $295.
You can rent a used piano for as little as $8 per month and a new piano for $20 per month with all the rent you pay being applied to the purchase price if you decide to buy later.
Shaddix & Rodgers Piano Co.
"The Place to Solve All Your Piano Problems"
410 No. 2nd Lamesa, Texas

Barrow Furniture Co.
2112 25th Street Snyder, Texas
SEE US FOR NEW AND USED FURNITURE
We Will Trade For Your Old Furniture

DAILY BARGAINS
at
Roe's Home & Auto Supply
SELLING THROUGH SERVICE
3-4 Ton Philco Refrigerated Air Conditioner $300 00
2½ Cu. Ft. New Refrigerator $139.50
20 Per Cent and up Trade-In Allowance on Front and Rear
$6.00 Allowance for your old Farm Tires
Battery on a new Hot Point Battery
2207 Ave. S Phone 99

Bargains for Builders
See Us First and Save
We will Save You Money on Your Supplies
• Wholesale and Retail • Free Delivery
2 x 4 and 2 x 6 Utility Grade Fir—$7.00
Good stock of 1x6 Rough for Fencing
1x6 to 1x12 Dry White Pine Sheeting $7.00
Headquarters for Glidden Paints
1 x 4 Sheeting—$6.00. 1 x 6 and wider—$7.00
WALTER HALES
Lumber and Supply
On Roby Highway — East of Y Phone 1237

ON SALE AT THE
TIMES BOOK STORE
THE NOVEL
"The Iron Mistress"
By Paul I. Wellman
This book was reviewed by Mrs. L. E. Dudley. This is the first of a series of book reviews to be sponsored by the Snyder Book Review Club.
We Invite You To See Our Large Selection of Books
TIMES BOOK STORE
1907 25th Street

Giants In Slightly Favored Spot Today

NEW YORK, Oct. 3. —Today is Flag Day in the National League.

The entire season is wrapped up in today's game for those old flaming baseball antagonists — Brooklyn's redoubtable Dodgers and New York's miracle Giants.

Deadlocked at one playoff victory apiece; the bitter interborough rivals clashed head-on in the rubber game this afternoon with each manager shooting the works and no quarter given.

The game shaped up as a burning battle for the pennant between two of the game's finest righthanders, Sal Maglie of the Giants and Don Newcombe of the Dodgers. With so much at stake, neither pilot, Charlie Dressen of the Dodgers nor Leo Durocher of the Giants, had much choice but to come in with his ace.

Maglie, winner of 23 games and loser of only six, has beaten the Dodgers five times in six decisions. He was 4-0 against them last year. Newcombe (20-9) has been almost as efficient against the Giants whom he's wipped five times in seven starts this year.

Despite Brooklyn's stunning 10-0 victory Tuesday, the Giants were a 6½-to-5 choice to turn the tables and earn the right to met the Yankees in an all-New York World Series starting Thursday at 12 noon (CST).

The weatherman predicted "fair and warmer" with the temperature in the low 80's and moderately fresh winds, contrary to the gloomy, rainy weather which marred Tuesday's game.

Experts conceded a slight edge to the Giants because Maglie was to pitch with his normal three-days rest. He last worked Saturday, shutting out the Braves in Boston on five hits.

On the other hand, Newcombe hurled a shutout in Philadelphia the same night and then, in an emergency, added five and two-thirds more innings of shutout ball in relief on Sunday. That meant three calls in five days for big Don and his fourth in an eight-day span.

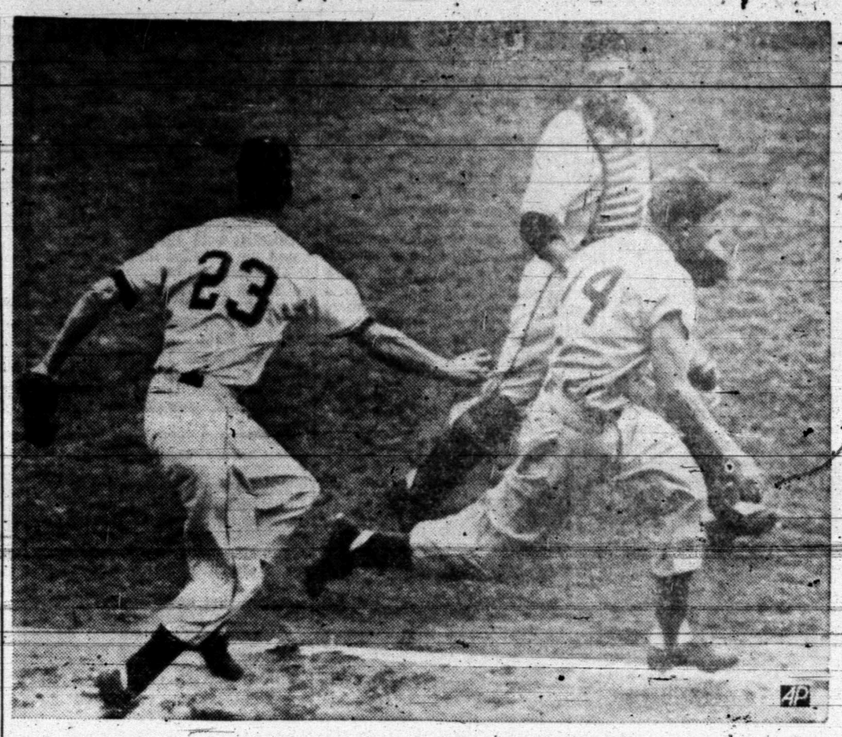

GIANTS TRIP UP HODGES

Gil Hodges (14), Brooklyn Dodgers first baseman, is tagged out by Bobby Thomson (23), Giants' third baseman, after a rundown between third and home in the second inning of the second National League pennant playoff game. In on the play is Giant Catcher Wes Westrum. Hodges was trapped on Rube Walker's grounder to first.

Birmingham In Lead By 3-2 Over Houston

BIRMINGHAM, Ala. Oct. 3. (AP)—The Birmingham Barons and the Houston Buffs enplane today for Houston and a resumption of their holding a 3-2 edge in games.

Ralph Brickner, a tall righthander, pitched and batted the Barons to a 4-3 win Tuesday night in the fifth game of the best four of seven set.

That victory put the Buffs, Texas League champions, with their backs to the wall in the sixth meeting Thursday night.

Houston Manager Al Hollingsworth is expected to come back with Mike Clark, while Baron Pilot Red Marion will call on little Mickey Heafner in hopes of winding things up.

Houston's great young fastballer, Wilmer (Vinegar Bend) Mizell, opened for the Buffs Tuesday night despite a throat infection. And for a while the lefthander from Vinegar Bend, Ala., looked as though he would duplicate his 1-0 victory over Brickner and the Barons last Friday night.

But with a 2-0 lead, he lost control in the sixth and walked the first two men up. Hollingsworth lifted him for reliefer Jack Crimian, and Baron Outfielder Jimmy Piersall bunted to load the bases.

Red Mathis, Birmingham catcher, then drove in two runs with a single. Crimian walked First Baseman Larry Dipippo, and Brickner singled in two more runs to cinch the win.

Schoolboys In Top Tilts Over This Week End

By HAROLD V. RATLIFF
AP Sports Writer

Sixteen games matching undefeated teams headline the week's schedule in Texas schoolboy football.

There are 116 unbeaten elevens left in the four divisions that play to state championships, 51 in Class A where the trimming is due to be heavy this week-end.

The battle of Lamar (Houston) and Brownsville is a major game. Lamar is one of the top-rated teams of Class AAAA; Brownsville is unbeaten and untied in Class AAA.

Another headliner sends Abilene of AAAA against Breckenridge, powerhouse of Class AAA

MIDLAND — BROWNWOOD

Other tests will be the clash of Midland and Brownwood and Cleburne and Longview in Class AAA. These teams like Lamar, Brownsville, Abilene and Brackenridge are undefeated and untied.

In the entire state there are only 97 unbeaten, untied teams of the 469 that started the campaign in early September. Nineteen more teams are undefeated but have been tied.

Class AA has its big games too. The fight of Wharton, a championship favorite, and Cuero headlines. Both are unbeaten and untied. Stamford, undefeated and untied, plays Seymour, unbeaten but tied, while Brownfield and Seminole, a couple of undefeated but tied elevens, get together.

CLASS A PLAYS AA

In two instances Class A teams step up to whack at AA teams. Wilmer-Hutchins, Class A power, moves against Carrollton, Class A, and Roscoe, Class A, plays Hamlin, Class AA. All four of these teams are undefeated and untied.

Battles between unbeaten untied teams in Class A are Clarendon vs Panhandle, Seagraves vs Abernathy, Big Lake vs Iraan, Honey Grove vs Hawkins, Mathis vs George West and Boerne vs Hondo. Kenedy and Palacios, a couple of undefeated teams but with ties on their records, also meet.

In Class A the Clarendon - Panhandle game is a conference affair in District 1, so is Big Lake and Iraan in District 5, Palacios and Kenedy in District 27, Boerne and Hondo in District 28 and Mathis and George West in District 30.

Tarleton State Back Leading Ground Gainer In Pioneer Conference

(By The Associated Press)

Gene Harden of Tarleton State leads ball-carriers in the Pioneer Conference, having romped to 169 yards in 27 runs.

Leon Sefton of Schreiner has scored the most points, however, boasting three touchdowns and eight conversions for a total of 26.

Bobby Bowmer of Schreiner is the top passer, completing 16 of 31 throws for 334 yards. Tommy Hudspeth of Arlington State has completed the most, connecting on 23 out of 64 for 295 yards.

James Brazell of Schreiner is the leading pass-receiver, taking 11 throws for 221 yards.

Caddo Sanders of Ranger is the leader in punt returns, taking 10 back for 210 yards.

In punting the No. 1 man is Buddy Hamrick of Ranger, who has averaged 42.4 yards on eight kicks.

Six Points On De-emphasis Of Grid Game

NASHVILLE, Tenn., Oct. 3. (AP)—A six-point program for de-emphasis of intercollegiate football was offered today by Chancellor Harvie Branscomb of Vanderbilt University, who said certain aspects of the sports were "educationally wrong."

In his annual "state of the university" message, Branscomb said over-emphasis has compelled Vanderbilt toward a new policy concerning football and "only by some such program can football be saved as an undergraduate activity."

The six points were:

Reduction of time demanded of the college football player, specifically elimination of spring practice.

Elimination of bowl games x x x because they place such extraordinary premiums upon winning.

Reduction in the number of football scholarships to a point where the Athletic budget is no longer a major financial risk of the year.

Limitation of intercollegiate competition to bona fide college students and planning of physical education courses, when offered, from the standpoint of the student's future service to society rather than from the standpoint of getting and keeping athletes in school.

Elimination of unlimited substitutions which result in a boy's being trained for one play or one type of play x x x and in a specialization foreign to the amateur sport.

Elimination of special funds for current athletic support, whether contributed by race tracks, downtown quarterback clubs or alumni.

Big State League May Move Into Class A

FORT WORTH, Oct. 3. (AP)—Prospects were considered good today that the Big State league will advance from Class B to Class A for next season.

President Howard Green of the league said this question would be considered Oct. 14 when the league holds its annual fall meeting in Dallas.

Raising from Class B to Class A will mean hiking the salary limit from $4,000 per month per club to $5,700. It thus will mean having better ball players.

The first two hits of the year at the Polo Grounds for the Phils' Anyd Seminick were home runs. Both were off Jim Hearn.

Yankees Well Rested, Ready To Start Series Tomorrow

NEW YORK, Oct. 3. (AP)—Baseball's 48th world series opens Thursday — a fact that may have been overlooked in the furore of the Brooklyn Dodgers and the New York Giants trying to decide the winner of the National League pennant.

A few things are certain.

The New York Yankees will represent the American League in quest of their third straight world championship.

Allie Reynolds, winner of 17 games, including two no-hitters, will pitch the opener for the Yankees.

The games will start at 12 noon SC(T). The first two will be played at the Yankee Stadium, the third, fourth and fifth, if necessary, in the National League winners' park and the next two, also if necessary, on the Yankees' grounds.

The other facts are in the laps of the gods and the pitching arms of Sal Maglie of the Giants and big Don Newcombe of the Dodgers.

In their mound performances today lies the answer to the question of whether it'll be Leo Durocher's miracle men of New York or Charlie Dressen's power-packed Dodgers of Brooklyn that'll bid for baseball's highest honors against the favored Yankees.

Regardless of the outcome, the Yankees will be favored to win the series. Oddsmakers today made then a 5-8 choice to cop the series and 6 to 7 to take the opening game.

Stengel's powerful mound crew, headed by Reynolds, Vic Raschi (21-10) and Ed Lopat (21-8), is well rested. The pitching plans of Durocher and Dressen were turned topsy turvy by the hectic National League finish the playoffs.

Regardless of the Yankees' opponent, however, a capacity crowd of some 70,000 will be on hand when either Eddie Stanky of the Giants or Carl Furillo of the Brooks face Reynolds as the lead off batter.

Hot Weather For Texas-NC Game Saturday

AUSTIN, Oct. 3. (AP)—Memo to Coach Carl Snavely of North Carolina:

Unless a norther blows in, it may be almost as hot for Saturday's North Carolina-Texas game as in 1947, when the temperature helped Texas beat North Carolina, 34-0.

The temperature may be close to 90 Saturday.

Probable loss of Fullback Byron Townsend for this week's game was reported by Texas Coach Ed Price Tuesday.

The battering ram line plunger is suffering a bruised sacrum.

Townsend was the mainstay of the Longhorns last year, setting a new NCAA record by carrying the ball 228 times in the regular season. He shared the Southwest Conference scoring title with 14 touchdowns.

Price figures North Carolina will be tougher than Kentucky or Purdue, which Texas defeated 7-6 and 14-0, respecively, totain No. 6 ranking in the Associated Press poll.

"North Carolina has a better balanced team than Kentucky. "Kentucky is an unbalanced team. Stop Babe Parilli and you stop Kentucky. North Carolina has good running, good passing and a tough defense."

North Carolina and Texas have met twice. The Tar Heels gained revenge in 1948 at Chapel Hill, N. C., for the defeat suffered the previous year. North Carolina slapped Texas, 34-7.

Freshman Football Season Starts Friday

(By The Associated Press)

Southwest Conference freshman football teams begin competition this week.

Friday night Texas Chrisitan and Rice meet at Houston in the first game of conference play.

Baylor's freshmen whipped Blinn Junior College, 41-0, last week.

Tonight Blinn tries Texas A&M at College Station.

TICKETS ON SALE FOR COTTON BOWL

DALLAS, Oct. 3. (AP)— You have one more day in which to get in your application for combination tickets to the 1952 Cotton Bowl Game and the Southwest Conference pre-season basketball tournament.

Applications must reach the Cotton Bowl Athletic Association office, 1343 National City Building, by Thursday night to be accepted, Howard Grubbs, Southwest conference secretary-treasurer, reminded today.

Combination tickets are good for admission to six basketball double headers during Cotton Bowl week, and to the New Year's Day game.

Price of the combination ticket is $10.80, including tax. This is $4.80 for the football game and $6.00 for the basketball series. Applications should include 25 cents for handling.

Catholics In Waco

WACO, Oct. 3. —The Confraternity of Christian Doctrine opened a three-day meeting Tuesday with a pontificial mass at St. Mary's Church. More than 1,500 Catholics from Texas and Oklahoma are attending.

Joey Maxim won the American light - heavyweight championship from Gus Lesnevich on May 23, 1949.

Sands Fights Tonight

CHICAGO, Oct. 3. — Dave Sands of Australia, tabbed by experts as the best fighter to invade these shores since the late Marcel Cerdan, makes his United States ring debut in Chicago Stadium tonight against Carl (Bobo) Olson of Honolulu.

Trouble In Iran Pushing That Nation Closer To Communists

By JAMES MARLOW

WASHINGTON, Oct. 3. (AP)—The door which Iran unlatched today—to boot out the last of the British oil technicians — opened on an uncertain future for Iran and the rest of the world.

Iran now faces many problems, mainly these: revenue, oil technicians, ships, customers, and friends; and there will be the struggle between Russia and the West for a tie-up with Iran.

The story itself began last spring when the Iranian government took over the oil industry which the British had been developing almost half a century and which the British government controlled.

The British paid Iran a royalty on the oil taken out of its fields, refinery by British technicians and hauled away in 200 British ships. One third of Iran's revenue came from this royalty.

Unless Iran can restore all, or most of this revenue, it will suffer badly and has been suffering since oil production in Iran stopped. But to produce it needs technicians.

Unless it finally makes some deal with the British — and no one seems to be betting on this now—to let the British technicians return, it will have to find them elsewhere.

The Iranians seem confident they will.

At the same time in Hamburg, Germany, the Iranian consul was saying he had received applications from 400 German oil experts to go to Iran.

Iran must also find shipping to replace that fleet of 200 British vessels to carry the oil.

In Iran there is a Communist Party which up to now has not been at all dominant, although active. By its very existence this party can be used as a nucleus for a much bigger party if events make it possible to enlarge.

Iran's next-door neighbor, Russia, apparently isn't losing any time trying to strengthen what ties it has with the Iranians.

And an Iranian spokesman said Russia had promised to do her best to increase delivery of sugar and other goods which Britain has stopped shipping to Iran.

The more the west lets Iran turn to Russia for help, the closer the ties with, and obligations to, the Communists. It's no bed of roses for the West which now must outwit the Russians in dealing with Iran.

Embezzlement On Increase

WASHINGTON, Oct. 3. (AP)—FBI Director J. Edgar Hoover today described as alarming the recent series of bank embezzlements running into several millions of dollars.

Hoover said in a statement that bank embezzlements for the first eight months of 1951, involving 533 cases, showed an 8.6 per cent increase over the same period of last year when 491 cases were uncovered.

The report said that in embezzlement cases investigated by the FBI there have been 115 convictions, and that 367 other prosecutions are pending.

The FBI director said the public can help by promptly checking bank statements and reporting to banking officials any irregularities noted in the entry dates for deposits and withdrawals.

Union Welfare Fund To Staggering Amount

WASHINGTON, Oct. 3. (AP)—After five years of operation, The United Mine Workers welfare fund has paid out $254,018,265 and has almost a $100 million balance, its trustees reported Tuesday.

The fund is fed by a royalty paid by the industry on each ton of coal mined. It started out as five cents a ton, was successively raised to 10, 20 and the present 30 cents.

Disbursements go to pay pensions, medical and hospital care and disability benefits for miners, active and retired. The trustees said administrative costs now run at the rate of 3.1 per cent of total expenditures.

DOG SAVES COUPLE

INDIANAPOLIS, Oct. 3. (AP)—Blackie, a six-month-old mongrel saved his elderly master and mistress from asphyxiation Tuesday, but he may lose his eyesight.

An old refrigerator in the home of Carter P. Rubush, 84, leaked and filled the house with gas. Blackie jumped on the bed and clawed at Rubush's chest until he awakened. Rubush and his 79year-old wife got out of the house safely.

The gas inflamed Blackie's eyes. A veterinarian said he would not know for a few days whether the dog will be blind.

Negro Dancer To Lead Met's Ballet Team

NEW YORK, Oct. 3. (AP)—The Metropolitan Opera Company has signed Janet Collins, young Negro dancer, for leading ballet roles this season. She is the first Negro to join the regular Met company.

Miss Collins appeared on Broadway last season in Cole Porter's "Out of This World" musical.

The Met also announced Tuesday that its roster for the new season, starting Nov. 13, will have 16 new singers, five of them Americans.

Ambulance Service!
Call 84
Bolger-Barnes Funeral Home
(Successors to Odom Funeral Home)

FOR Better Car Performance THIS WINTER and After!
GET YOUR CAR OFF TO A GOOD START!
Don't risk faulty, delayed starts this winter with an old, lifeless battery. Choose a top-quality, power-packed battery from our complete selections.
Have A Reliable Installed NOW!
RELIABLE BATTERY
BILL RAGSDALE TIRE CO.
2310 Ave. S Phone 323
Seiberling Tires — Reliable Batteries

Dr. John F. Blum
OPTOMETRIST
NW. CORNER OF SQUARE
Most prescriptions filled the same day patient comes to office
Telephone 465 Snyder, Texas

NEVER BEFORE SUCH LUSTY GRANDEUR!
Fabulous Fabiola
Goddess Of Love In A City Of Sin!

WAIT!
...WATCH FOR TOWN & COUNTRY'S BIG OCTOBER SPECIAL----
A REAL DEAL FOR YOU!
Don't Buy Yet — Wait and See The Lower Prices —
Watch For Our Ad!
Town and Country HOME FURNISHINGS
2403 - 25th Street Phone 120

CHRISTMAS PORTRAITS
For best results on your gift photos start now. Have your setting today
GOOD WORK CANNOT BE RUSHED
CRAFT STUDIO
1904 - 26th Street

"I've driven 50,000 Miles, so I know!
'50,000 Miles No Wear' with New Conoco Super Motor Oil!"
says D. C. Lemmons
Construction Contractor
Brownwood, Texas

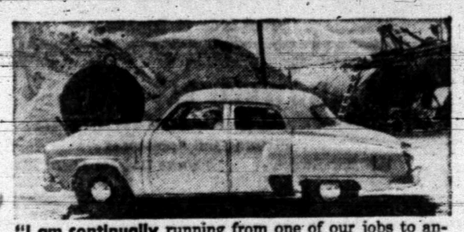

"I am continually running from one of our jobs to another, in all kinds of weather, over all kinds of roads," says D. C. Lemmons. "In my car, and in our trucks and cement mixer, I *must* have a motor oil that can stand up under dust, dirt and cement powder. That's why I was so interested in your story of 50,000 Miles—No Wear."

"Since changing to Conoco Super Motor Oil, I've driven my personal car more than 50,000 miles. That's why I know—50,000 Miles—No Wear has sure been true for me. Since I can't afford to take chances on ordinary oil, it's Conoco Super one hundred percent for me!"

Change Now—For Summertime Performance All Winter! Protect your engine from winter's rasping wear. Change to new Conoco Super Motor Oil, with OIL-PLATING. Get quick starts, fast pickup, better performance all winter.

Proof-of-50,000 Miles—No Wear! After a punishing 50,000 mile road test, with proper drains and regular care, engines lubricated with new Conoco Super Motor Oil showed *no wear of any consequence*: in fact, an average of less than one one-thousandth inch on cylinders and crankshafts. Factory finishing marks were still visible on piston rings! Gasoline mileage for the last 5,000 miles was actually 99.77% as good as for the first 5,000!

This is a HEAVY DUTY OIL

©1951 CONTINENTAL OIL COMPANY

VERSATILE SHOPPING CENTER

A portion of Snyder Drug is shown in the picture above which demonstrates the versatility of the store. To the lower right are a couple in for the ir morning coffee, at their left on the shelves are hundreds of school note books and other items for students. Part of their gift items are on the shelves above the note books. "We have just about anything you need in the drug, cosmetic, medicine and fountain and gift lines," R. E. Patterson, owner, said.—(Staff photograph).

BELEAGUERED UMPIRE

Outnumbered but still the boss, home plate umpire Frank Dascoli is surrounded by angry Dodgers after ejecting catcher Roy Campanella, center background, from the Brooklyn Dodgers-Boston Braves game in Boston Thursday. Protesting the banishment, caused by Campy's violent argument over the eighth inning decision that allowed the Braves' Bob Addis to score, are pitcher Preacher Roe; Campanella, still holding ball; and second baseman Jackie Robinson, left to right all facing Dascoli. Adding their voices to the argument are manager Charlie Dressen (7) and coach Cookie Lavagetto. Dascoli later ejected practically the entire Dodger bench when the dugout remarks continued.

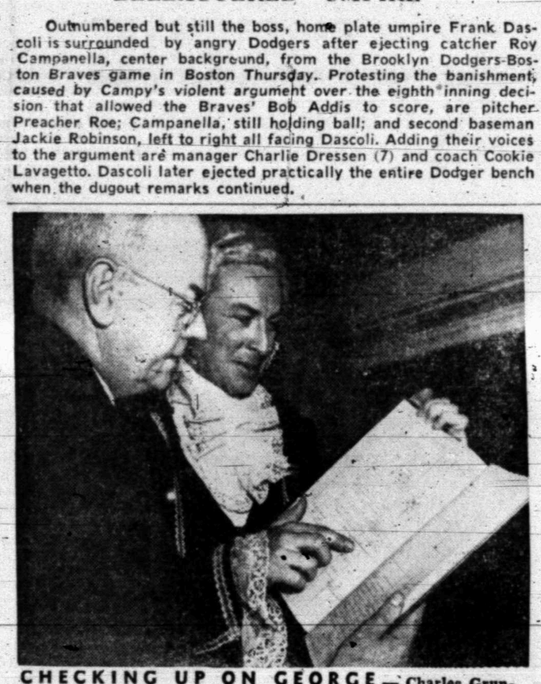

CHECKING UP ON GEORGE — Charles Grunwell, Jr., garbed as George Washington for District of Columbia historic play, "Faith of Our Fathers," and Treasury Secretary John W. Snyder check on the Continental Army costs, at U. S. Treasury.

Remedies For Seasonal Ills Now in Stock

Have you checked your medicine cabinet lately? If not there are probably empty spaces where many of the stand-by fall and winter remedies should be, R. E. Patterson, owner of Snyder Drug, says.

"The old adage about a stitch in time saving nine is more than true with bad colds and other afflictions typical of the season," he said.

"At the beginning of a cold is the most effective time to successfully fight it," he said. And, he added, "if stopped before they become bad they are usually not too difficult to cure."

All of the things that are recommended as being effective agaist minor ills and colds are stocked by Snyder Drug and you can completely replenish your medicine cabinet at one stop—and at a surprisingly low cost.

"However, we do not recommend that you try to cure sicknesses which have strange symptoms with which you are not familiar," he said. "That's a job for the family doctor, and he should be consulted before the patient becomes seriously ill."

"But for the common cold, and other typical seasonal complaints, we can supply you with medicines which will usually cure the less severe cases," Patterson said.

In other lines, too, Snyder Drug is an ideal shopping center. They have a full stock of school supplies, cosmetics, magazines, mens toiletries, and a complete, courteous fountain service.

Next time you are shopping be sure to stop by Snyder Drug for the things you need.

Ava Gets Check Up

SANTA MONICA, Calif., Oct. 1 (AP)—Ava Gardner entered St. John's hospital Sunday night to continue a routine checkup begun last week. The actress will remain there about 24 hours.

Jerry Moomey, who is attending Schreiner Institute in Kerrville, visited his parents, Mr. and Mrs. H. F. Moomey, Standard Oil Camp, over the week end.

Science Searching for Polio Preventive, Health Nurse Says

The time may soon arrive when polio will be known more as something people are vaccinated for rather than something that strikes mysteriously in various homes all over the world, leaving its effects many times with those who escape its death.

At least, this is the hope and expectancy of most persons in the medical profession, Miss Leah Davis, public health nurse, says.

Research has continued daily for years and is still continuing in the hope that a definite cure may be found for polio and that a preventive innoculation may also be found.

"And if and when such is found," Miss Davis says, "poliomyelitis will begin to take its place beside smallpox which is now usually thought of as something children are vaccinated against rather than a disease that once took an enormous death toll yearly."

There are still many mysteries connected with such diseases as polio, bubonic plauge, and Tularemia, each having a serious mortality rate; but smallpox was once mysterious too. And medical science searched long for proper knowledge that would produce a preventive.

Almost accidentally, preventive inoculation against smallpox was discovered and successfully introduced at the end of the eighteenth century by Edward Jenner.

This English physician learned from a Gloucestershire milkmaid the tradition that dairy maids there who had contracted cow pox through milking never took smallpox. Then, he conceived the idea of applying it on a grand scale in the prevention of the disease.

From Jenner's time to the present there has been, and there will continue to be, a never ending battle to find means of preventing disease. Those techniques that are accepted as reliable methods of preventing disease at the present time are dependent upon the ability of the body to produce protective substances called "antibodies."

For example, typhoid vaccine is a suspension of killed typhoid bacilli, the causative organism of typhoid fever. When this vaccine is injected into the body it calls forth the defense mechanisms of the body and there is production of antibodies, which protect us against typhoid fever. These antibodies remain for varying periods of time—from months to years—and as long as they are present in appreciable amounts our protection or immunity remains.

How long it will be until persons may successfully be innoculated against polio and other dread diseases of today is not known, Miss Davis says, but most physicians sincerely believe that within a few years—maybe fairly soon—definite vaccines will be known and put in use.

Between now and then, humanity will continue to suffer of necessity, and this is lamentable. But even more plaintive is that many neglect the advantages offered by medical science in the prevention of diseases against which vaccines have been discovered and proved.

"The old saying that an ounce of prevention is equivalent to a pound of cure is false," the nurse contends. "An ounce of prevention is worth much more than a pound of cure."

President Endorses Community Chests As They Start Drives

WASHINGTON, Oct. 1. (AP)—Nothing can ever take the place of the good old-fashioned rule, that neighbors should always help one another," President Truman said Sunday night in opening the annual Community Chest campaign.

In a nationwide broadcast from the White House, Mr. Truman said the Community Chest drive in 1,500 communities will be doing a double job because it will provide special help for men in the armed forces and their families.

"But at the same time," he continued, "the Community Chest must keep right on with its regular job in our home towns — helping families in trouble, caring for homeless or neglected children, nursing the sick and providing guidance and recreation for young people."

Community Chest officials estimate the campaign this year will raise a record $250 million.

Farm Supplies Offered By Burton-Lingo

A complete farm store is a feature of Burton - Lingo Lumber Co., Snyder's oldest lumber yard.

A big demand for windmills, the free and easy way of getting water in West Texas, is still present here, G. R. Rhodes, manager, said.

In the farm store department of Burton - Lingo's they have a complete stock of parts—sucker rods, towers, pumps, and pumps, and fans for windmills. They also have electric pump jacks, and other necessities for power driven water pumping systems.

The many other supplies in the farm department include wire pipe, staples, and paits especially adapted to farm use, Rhodes said

Lowe Brother's Paints are the firm's specialty because they are better suited to long wear and good appearance in this climate, Rhodes said The paint, made in a part of the nation which has a climate almost identical to ours, outlasts other paints used here in most all instances, has a better appearance after years of wear, and gives the building more protection, he added.

That's the farm store side of Burton Lingo Lumber Co. Their featured business is lumber and building supplies, of which they have one of West Texas' most complete stocks.

Their experienced lumbermen will gladly help you figure ways of constructing buildings or making alterations so that your materials will be put to the most economical use, with a minimum of wastes and used scraps. If you are planning a new building or alteration to a old one, consult them for their estimate on your supply needs for a money saving offer.

Newsmen Plan Strike After Cuban Incident

HAVANA, Cuba, Oct. 1. (AP)—Cuban newspapermen plan a 24-hour strike Wednesday to protest recent actions affecting Cuban newspapers.

The sledge-hammer wrecking of the Communist newspaper Hoy by a masked band, police seizure of the publications Tiempo and Ataja, and the arrest of two executives of the newspaper El Crisol were termed "aggressions against the freedom of speech" by the newsmen at a meeting Sunday. The strike vote followed.

U. S. To List Bases In Japan It Will Keep

By JOHN M. HIGHTOWER

WASHINGTON, Oct. 1. (AP)—State and Defense Department officials shortly — perhaps this week — will begin working out the list of land, sea and air bases which the United States will want to retain in Japan.

Officials said the job is complicated by the fact that so long as the Korean War continues the United States will require more facilities than it will need if and when peace is restored to that area of the Far East.

The Japanese Islands constitute a key position in this country's Western Pacific island defense system against Asian Communist forces.

Immediately after the Japanese peace treaty was signed at San Francisco, Sept. 8, the United States signed with Japan a treaty authorizing American forces to remain in the Japanese Islands following the occupation period. The occupation ends when the treaty takes effect, probably early next year.

Before that time, however, State Department officials feel that an agreement spelling out in detail base arrangements and the whole relationship between the American military and the Japanese government must be completed and agreed to by both sides.

At least two strong reasons are advanced for this timing. One is that this country is now in a better bargaining position with Japan than it will be after the peace treaty becomes effective; the other is that when the peace and security treaties go to the Senate for approval next January Senators will want assurance that adequate base provisions have been made.

While the United States is under no compulsion to cut down its forces in Japan and does not intend to do so while the Korean War continues, the expectation of officials is that without the Korean War the facilities now required there could be somewhat reduced.

One informant, asking that he not be named, said "we don't want to ask for rights indefinitely which we really need only for the period during which we are running the Korean war from Tokyo."

ICC Granted Increase In Parcel Post Rates Go Into Effect Today

WASHINGTON, Oct. 1. (AP)—Parcel post charges went up today. The increase, averaging about one-fourth, will boost the cost of mailing packages an estimated $100 million a year and help ease the post-office deficit.

The rate hikes were authorized by the Interstate Commerce Commission (ICC) last May after Congress refused a department request for higher rates and told Postmaster General Donaldson to turn to the ICC under a little-used law.

The local rate for a one-pound parcel post package went up from cel from 64 cents to $1.02. A one-10 to 15 cents; for a 70-pound parpound package in the most distant eighth zone of over 1,800 miles went up from 18 to 27 cents. A 70-pound package in the same zone now costs $9.93 instead om the former $7.97.

Clay tile was installed in the floors of birdcages in 18th Century Vienna.

Urges Selling Of Democracy To Youth Of Europe's Nations

WASHINGTON, Oct. 1. (AP)—Italy's prime minister, scholarly Alcide de Gasperi, has returned to Rome but he left behind an idea that could snowball into the West's answer to the gigantic Communist Youth rallies.

During his conference with Secretary of State Acheson, De Gasperi proposed the United States take the lead in drafting a positive program for selling Democracy to Europe's restless youth.

The West is lagging dangerously behind Moscow in this important phase of the cold war, he said.

While the Russians sponsor mammoth youth rallies and demonstrations to sell their Communist philosophy to the young, he said the West's statesmen do little except adopt hasty counter measures and denounce the Communist spectacles as phony.

Why not switch from the defensive to the offensive in this struggle for the minds of youth? He asked.

NEW GROUP FORMED

Most State Department planners believe an independent study and attack on this problem may interfere with the work to be performed by a new committee created by the North Atlantic Pact Council.

This new group was set up at the Ottawa Conference two weeks ago to draw up a program of steps the 12 Atlantic Pact countries should take in non-military fields. The youth problem could be one of the items on the committee's agenda.

Not all the State Department's psychological warfare experts agree with this, however. They believe it would take too long to consider the Communist youth problem along with a score of other issues.

They would rather follow the course De Gasperi suggests — set up a group to work on nothing but youth problems, one that could produce results on a big scale, quickly.

POINT TO BERLIN

They point to the gigantic Communist youth festival the Russians held in Soviet Berlin this August. More than one million boys and girls marched, paraded and sang to advertise the Communist brand of "peace."

Several hundred thousand succeeded in slipping into Western Berlin to get a quick peek at Western Democracy but, as a recent State Department report said:

"The ability of the Communists to hypnotize such an enormous number of young people into mass response, mass action, even for periods of a few hours is disturbing.

"As a demonstration of such power, the festival was no failure. In fact, it surpassed in sheer numbers any of the Nazis' efforts at Nurnberg."

San Andres Discovery Indicated In Gaines

Possibilities of a new San Andres field for Central Gaines County developed on a drillstem test in Honolulu Oil Corp., Gulf Oil Corp. and The Atlantic Refining Co. No. 1-A Riley, wildcat in the shallow Homenn gas field.

The drillstem test was taken in the interval from 5,334 to 5,400 feet. Tool was open four hours. Recovery was 15 feet of clean oil, 80 feet of oil and gas cut mud and the first oil the wildcat has shown.

No top on the San Andres has been released.

Location is in section 75-G-WT survey and eight miles northeast of Seminole.

Operator is preparing to core the wildcat deeper.

COOLER WEATHER IN EASTERN U. S.

(By The Associated Press)

Easterners had nippy weather today with temperatures cool from New England to the Middle Atlantic states. Elsewhere in the country, it was generally fair, with mild weather from the Rockies to the Appalachians and in the Southwest regions.

There was considerable cloudiness in the Northern Plains and from the Great Lakes region eastward to New England. Wisconsin, Eastern Iowa and Northern Illinois had cosiderable fog. Rain covered Oregon and most of Washington and a tropical disturbance in the Gulf of Mexico caused some rain along the East Gulf Coast.

Early morning temperatures included New York 59, Raleigh, N. C. 50, New Orleans 75, Miami 79, Chicago 59 Seattle 56, Los Angeles 64. The coldest spot was Caribou, Maine, with 37.

British Festival Is Brought To An End

LONDON, Oct. 1. (AP)—The lights are out in Britain's colorful festival visited by nearly 8.5 million persons since it was opened last May 4 by King George.

Searchlights lighted up the skies over the exposition gardens Sunday night as 36,000 jammed into the area sang "God Save the King" and "Auld Lang Syne".

Then the British flag and the festival pennant were hauled down and the lights began to die down in Festival Park on the south bank of the Thames. The archbishop of Canterbury, Dr. Geoffrey Fisher, took the place of aling King George at the closing ceremonies.

Royal Visit On Oct. 31

WASHINGTON, Oct. 1. (AP)—Princess Elizabeth of Great Britain and her husband, the Duke of Edinburgh, will be guests of President and Mrs. Truman when they visit Washington, starting Oct. 31.

—UPHOLSTERY —DRAPERIES —ACCESSORIES
—BLINDS —SHADES —FABRICS
SNYDER DRAPERY SHOP
Guaranteed Workmanship
2201 25th STREET PHONE 1783

"A thinking Fellow calls a Yellow—
because they are the only radio-controlled cabs in town."
YELLOW CAB CO.
PHONE 699 or 700

EVERYTHING FOR THE BUILDER
LUMBER
ROOFING
TOOLS
LINOLEUM
Forrest BUILDERS SUPPLY

DUNNAM Bros.
MATTRESS FACTORY

Cosden
Higher Octane Gasoline
Cosden
Para-Fine Motor Oils
VEEDOL Motor Oils
United Tires and Tubes
At the Sign of The Cosden Traffic Cop
HIGHER COSDEN OCTANE
BASS OIL COMPANY
914 25th Cosden Jobber Snyder, Texas
2 Miles South On Big Spring Highway

Howard's Trim & Upholstery Shop
Plastic & Fiber Seat Covers Made to Order
3 Mi. North on Clairemont Road
Furniture Reupholstered in Plastic or Fabric
BEST OF WORKMANSHIP

TREVEY STATION
• COMPLETE SERVICE FOR YOUR CAR
OUR WORK IS OUR BEST ADVERTISING
711 - 26th St. Phone 1066
• ROAD or HOME SERVICE
• WITH THE COMPLETE MOBIL LINE

BELL'S FLOWER SHOP
Nursery Stock
Cut Flowers, Plants and Floral Dsigns
Telephone 350
804 25th Street Snyder, Texas

Barrow Furniture Co.
HOME FURNISHINGS
Carpet and Linoleum
2200 25th St. Phone 925

THE WETZEL-WALTERS AGENCY
"Complete Insurance Service"
402 East Highway Box 991
Snyder, Texas Phone 1575

PRESCRIPTION SPECIALISTS
Three Registered Pharmacists
To Serve You!
SNYDER DRUGS
West Side of Square Phone 173

HOWELL ELECTRIC
COMMERCIAL AND RESIDENTIAL WIRING
Fixtures and Appliances
1507 26th Street. Phones Day 764, Night 294

SNYDER TRUCK & TRACTOR
(Formerly Wes-Tex Appliance)
New Building on East Highway Phone 198
• ROPER • Maytag
• Enterprise • International Harvester
• Butane Gas and Appliances

Burton-Lingo Co. Lumber
WEST TEXAS PIONEER LUMBERMEN
1510 25th Street Phone 394

BILL BRYANT
FARM EQUIPMENT
YOUR DEALER FOR
JOHN DEERE QUALITY FARM EQUIPMENT
and
GENERAL ELECTRIC

Your Purina Dealer
Has a Complete Line of Purina Chows
For —
• Stock • Poultry
• Dogs • Rabbits
Von Roeder Seed Farms
1607 25th St. Phone 111

BUY-- MEAD'S FINE BREAD
IT'S FRESHER-IZED

Governor Allan Shivers left, is shown being greeted by Mr. and Mrs. C. T. McLaughlin at the airstrip on the Diamond-M Ranch Wednesday afternoon when he arrived here by private plane. The governor attended the State Democratic Executive Committee meeting here Thursday.—(Joe Dave Scott photograph.)

Democrats Discuss New Vote Law but No Action Is Taken

The fight in the State Democratic Executive Committee over the new election code failed to materialize Thursday although discussion became heated for a few moments before Judge J. E. Wheat of Woodville, chairman, sidetracked it. Thirty-six members of the group met at the Country Club here today.

Dean Abner McCall of the Baylor Law School admitted that the portions of the law stating that any qualified voter on the certified list could attend and vote in party conventions was ambiguous and good grounds for argument.

However, he repeatedly stated his opinion that the law did not open the party's conventions to outsiders, and that the logical interpretation was that only party members could participate in the meetings.

"I found in working on the first draft of the revised election code that most election officials are grossly ignorant of election laws," the Baylor educator said. "The old law might have worked—it was never given a try. The new one won't work any better unless people work at it.

"You can't stimulate interest in elections by passing laws."

Except for the discussion of the election code, the meeting was largely routine.

The one-day meeting of the executive committee ended with a luncheon at the Country Club given by the Scurry County Democratic Club. Governor Shivers appeared at 2:30 at the high school. Because of his address there, a previously scheduled football parade has been changed from 3 o'clock today to 11 o'clock in the morning.

Notably absent from the resolutions read by Bower Crider, Bastrop, chairman of the resolutions committee, was one by John Ben Shepperd, secretary of state, that the executive committee set up more stringent requirements for party qualification. It was given wide circulation over the state last week but did not get out of the resolutions committee today.

All resolutions reported to the executive committee were passed. They demanded Senate action on the Tidelands bill, commended the Texas delegation in the House of Representatives for its stand on the tidelands, opposed a coalition of Southern Democrats and Republicans, and opposed any infringement on freedom of the press which might result from President Truman's recent order calling for the information to potential enemies.

Following an invocation by the Rev. Ronald E. Hubbard pastor of the First Presbyterian Church, and speeches of welcome by Mayor F. G. Sears and C. T. McLaughlin, Gov. Allan Shivers brought up the election code revision by saying there was more good in it than bad.

"There appears to be only one point of argument, and that will only make Democrats work harder," he said. "Any qualified voter can go into precinct elections under one interpretation of the new law. The revision will work out for cleaner elections, and more interest in precinct and county elections. Many of the bugaboos which are feared simply are not in the law."

"The Democratic party is looking forward to '52, when the business of this executive committee will pick up appreciably," Wright Morrow of Houston, Democratic national committeeman, said in a brief talk to the committee.

"Prior to the convention in May, I hope every member of this committee will see to it that representatives of Texas Democrats in the national convention are truly representative of our views."

Four vacancies on the executive committee were filled by persons nominated by the nominating committee. They were Mrs. Ruth McDuffy, Garrison; Mrs. A. J. Martin, Denison; Mrs. Clayton Ward, Jacksboro; and Laurence Hagy, Amarillo.

Stuart Long of Austin moved that Walter Pendleton of Stratford be nominated in the Amarillo thirty-first district, saying that he was the choice of Charlie Gibson, retiring committeeman from that district. Long's motion was tabled by a voice vote.

In discussing the election code revision, Dean McCall denied that the law gave the attorney general dictatorial powers in its provisions that he may investigate election irregularity in any county of the state.

"The people must have that protection against irregularities in elections in certain counties that might have a state-wide effect," he said.

New Braunfels was selected as the next meeting place.

National Committeeman Wright Morrow of Houston said he thought Texas should send an uninstructed delegation to the national Democratic convention in Chicago, but he wanted Texas to fight again for restoration of the two - thirds nominating rule.

Some time ago, Gov. Shivers said he also favored an uninstructed delegation to the national convention. This will be one of the key issues before precinct and county conventions that precede the May state convention in 1952.

Morrow, here as a guest of the committee, said he also thought Gen. Eisenhower would be a more natural candidate of the Democratic party than of the Republican. He noted that among other things, Republicans in Congress are pot-shooting at Eisenhower.

Priority For Steel Sought

Steel priorities needed for the completion of Snyder's $2,500,000 high school are virtually assured, George Mahon has advised M. E. Stanfield, superintendent of schools.

But no priority number has been received yet, Stanfield said Thursday.

Construction work has not been halted by lack of steel, but has been slowed down and cannot long continue without the vital priority, Stanfield said.

George Mahon, representative from this district in Congress, wrote Stanfield that he believed all papers had been approved and that the priority number would be granted soon. The last information from Mahon was that he was checking to ascertain that the papers had been approved.

Construction can go forward only so long as present supplies last, which Ball Construction officials say will be about two weeks. No more steel can be shipped here without the priority being granted. So as the present stockpile of still is used up, the situation becomes more urgent.

Sentenced In Liquor Trial

In a county court trial by jury last Wednesday, Anderson Davis, Jr., Snyder Negro, was found guilty of possessing liquor for purpose of sale in a legally dry area the Anderson Davis Hotel in the Negro section, and was sentenced to 20 days in jail and assessed a fine of $550 plus court costs of $28.50.

He testified in the trial that he was not in control of the hotel at the time of the alleged offense but that he had rented it to Emmie Lee Bates, a Negro woman, who was then proprietor of the business. The woman, who was found guilty by another jury Wednesday morning of possessing the liquor, took the stand Wednesday afternoon and testified that the whisky was hers and that she rented the hotel from Davis for $125 a month.

Lloyd H. Merritt, sheriff, testified for the state in both cases that the woman had told him she was employed to operate the hotel for Davis. Keith L. Merrick, county attorney, contended the two possessed the whisky jointly. The woman was assessed a fine of $100 plus court costs in her trial and was sentenced to 30 days in jail.

Representing Davis were Gene Dulaney and Jack Kennedy. During the trial, Merrick asked Davis if he had previously been charged in this county with illegal liquor possession, and the questioning was objected to by the defense attorneys, whose objections were sustained by Robert R. Patterson, special judge. Kennedy then moved for dismissal of the case because of the question, but Judge Patterson overruled the motion.

Let Contracts To Clear Lake Basin

(Special to the Daily News)

BIG SPRING, Sept. 20 — Contracts totaling slightly in excess of $300,000 were authorized here Wednesday by the board of directors of the Colorado River Municipal Water District.

These embraced clearing of land for the lake basin area in southwest Scurry and southeast Borden counties; valves; in horizontal and centrifugal pumps, and gathering line sand well pumps.

Some of the contracts were awarded outright. In other instances, where delivery and other factors weighed heavily on comparable offers, authorization was made subject to final analysis by the engineers. Aggregate approximate of all bids was $519,000.

Texas Dirt Contractors, en a bid submitted by Roy E. Smith and Howard A. McDonald, Big Spring, got the land clearing contract for $112,000.

The U. S. Pipe and Foundry, Dallas, was awarded contract for furnishing 14-inch cast - iron gathering line for $8,340. Lone Star Steel, Dallas, got the contract on the 10-inch gathering line for $33,120. M. B. McKee & Co., Lubbock, was awarded the contract for valves in the amount of $4018.40.

For the main line pumps and associated equipment, Allis-Chalmers Co. was awarded contracts for $65,104. The matter of well pumps was left subject to an analysis of bids by the engineer but they approximated $18,600. A contract in the amount of $39,970 to the Chicago Iron and Bridge Co. for tanks was left subject to negotiation of a satisfactory delivery date. Contract on about $28,000 for transformers was left pending a more complete study of bids.

The engineer and general manager were authorized to secure offers on meters in the approximate amount of $10,000.

S. W. Freese, Fort Worth, district engineer, reported that progress was being made on a proposed contract between the district and Scurry County oil operators for the sale of surplus waters from the lake. This may recite a minimum charge for two million gallons per day. Possibility of erecting a filtration plant at the lake site is being explored, Freese said.

Ratification of a condemnation suit filed in Scurry County for an easement was approved and the land committee and general manager were authorized to file such other suits when there appeared no other reasonable course.

E. V. Spence, general manager, reported that one mound for drilling purposes had been completed within the lake basin. The dam is now up to a height of about 30 feet, he said, and rapid progress is being made. Only other business before the board was purely routine.

Attending were R. T. Piner, Big Spring, president; George White and George Mims, Big Spring; W. E. Bruce, J. L. Rhoades, Charles [illegible] and R. C. Harbour, Odessa; [illegible] J. Elv[illegible] Deffebach, James Rosser, Snyder; Victor Bouldin, Houston, attorney; Nick Rose, Houston, geologist; William Guyton, Austin, hydrologist.

Dr. and Mrs. Ratliff Are Hosts at Bridge

Dr. and Mrs. D. K. Ratliff were hosts to the Saturday bridge group which met at the Country Club.

Dinner was served to Mr. and Mrs. R. B. Sears, Mr. and Mrs. C. W. Popnoe, Mr. and Mrs. Fritz R. Smith, Mr. and Mrs. D. S. Bodie, Mr. and Mrs. E. E. Thompson, Jr., Mrs. Mable Brock and to four guests. They were Mr. and Mrs. J. D. Scott, Mrs. R. C. Miller, Jr., and Miss Allene Curry.

Mrs. Scott was high scorer, and Mrs. Bodie took low prize. Bingo was won by Mrs. Smith, with Mrs. Thompson winning traveling prize.

Rush Iron Lung To Help Snyder Youth

An iron lung transported from Lubbock to Abilene in just more than four hours is credited with having saved the life of 16-year-old Billy Jernigan of Snyder, a polio patient in Hendrick Memorial Hospital in Abilene.

The iron lung in which Billy had been kept began to lose pressure Sunday night and the result was that young Jernigan had to do much of the breathing.

The hospital sent an emergency call to the Taylor County Chapter of the National Foundation for Infantile Paralysis early Monday morning, and they began trying to locate another lung which could be used. Six other lungs are in use at the hospital, and there were none available there.

CALLS LUBBOCK

A. S. Hawes of the Taylor County Chapter called the San Antonio equipment pool first, then turned to the Lubbock County Chapter when San Antonio was unable to offer assistance.

Lubbock has two iron lungs and a resuscitator at the fire station for emergency cases, and Foundation workers were given permission to use one. The plane ordinarily used to transport the lung was not available, however, and an automobile dealer volunteered a new pickup to move the machine. Capt. E. L. Posey of the Lubbock District of the Highway Patrol met the truck at the city limits and escorted them to Anson, where two other patrolmen took up the escort.

MISHAP HERE

The only mishap in the trip occurred in Snyder, where the lung smashed the rear window of the truck when the driver hit a double street dip. The lung was uninjured.

Billy is reported to be showing some improvement, as is six-year-old Mary Kathleen Mills, daughter of Mr. and Mrs. E. J. Mills, Sunray camp. Billy is the son of Mr. and Mrs. W. H. Jernigan, 1111 Twenty - fourth Street.

Mary Kathleen is regaining the use of an arm and leg affected by polio. Billy is now able to sit up and swallow, although his throat is affected, and he must spend most of his time in the iron lung.

Bootlegging Is Discussed By Ministers

The Ministerial Alliance Monday morning heard Lyman Wren discuss the present local situation of bootlegging and law enforcement.

Information in the discussion came from both bootleggers and state Liquor Control Board men, Wren said. He quoted one bootlegger here as saying that he (the bootlegger) had started without any money of his own and was now worth about $60,000 in cash and property.

Legalizing the sale of liquor could not correct the situation, Wren said, citing examples of violations of liquor control laws where sale is legal.

CHIEF OF POLICE

Ray J. Keenan, chief of police, agreed with the text of Wren's discussion when contacted for a statement today.

"I concur with the ministerial alliance, and know that bootlegging is going on," Keenan said. "We think the situation should be cleaned up and that it will be cleaned to the best of our ability.

"To clear out the bootleggers, however, law enforcement officers must have the cooperation of the residents of the community," Keenan continued. "We must be told when a bootlegger sets up in a neighborhood. I invite the cooperation of the Ministerial Alliance, and of all Snyder residents. Any information given us will be held in confidence."

SHERIFF'S STATEMENT

Lloyd Merritt, sheriff, said this morning that he was aware of the bootlegging going on in the county and was doing his best to stop it.

He said the work of his office in stopping the vice was handicapped by lack of sufficient number of officers in his department but that he and the three deputy sheriffs were continually busy at trying to halt bootlegging.

His office is making about 25 arrest for bootlegging each month, he added, and most of these result in heavy fines and many in additional jail sentences.

"I actually bought a bottle of whisky myself from one of the old-time bootleggers a few days ago, and he was so busy bootlegging that he did not recognize me," Merritt said.

The seriousness of the bootlegging problem does not lie in the indifference of any of our law enforcement officers, the sheriff said, but in the fact that the number of bootleggers and their persistence in plying their illegal trade is too large a problem to be solved adequately by the few officers who are trying hard to curb it.

Sheriff Named In Law Suit

A damage suit for several thousand dollars was filed Thursday in federal district court at Lubbock against Lloyd H. Merritt, Scurry County sheriff, and the Mayland Casualty Co. under which Merritt is bonded.

The complaint was filed in the office of the federal district clerk for the plaintiff, Merle Allen, by the Dallas law firm of Bonney, Paxton & Wade and by Garland Armstrong, Snyder attorney.

No answer to the plaintiff's petition had been filed by noon Friday by either of the defendants or their attorneys, according to a deputy clerk of the federal court.

The deputy clerk said the case would not be set for hearing until the next term of court in January.

The plaintiff's complaint alleges, among other things, that he was falsely arrested and imprisoned

Fire Destroys Welding Firm Here Saturday

A new business establishment scheduled to open Monday was virtually destroyed by fire Saturday afternoon despite efforts of firemen and volunteers to control the blaze which was nearly an hour being extinguished.

The concrete tile and stucco building owned by Nolan von Roeder and occupied by the T&M Welding Service is believed to have been ignited from an oxygen bottle in a welding unit on a 1950 Chevrolet pickup firemen said. The welding unit also consisted of large generator and separate motor mounted in the bed of the truck way. The 350-gallon water supply on the city truck was exhausted shortly after fighting of the blaze began, and the truck was returned to town for another supply of water.

Meanwhile, however officials of the Chemical Processing Co. about a quarter of a mile away, saw the fire and sent two tank trucks with at least 3,000 gallons of water, Ivan Gatlin, superintendent of the fire department, said.

"If it had not been for the processing company's trucks, the little that was saved would have been lost," Gatlin said. The fire department does not have equipment designed for fighting fires where no city water is available although about half the fire calls answered by the department are outside the city limits.

Owners of the welding firm are Buck Mitchell and Ernest Treat. Mitchell said their equipment was not insured.

Officials Of Rodeo Named; Laud Stimson

The Scurry County Rodeo Association elected new officers in a meeting Friday night at the office of the Boren Lumber Co.

Billy Boren was chosen president to succeed J. O. Stimson who has held the position two years. The new vice president is Garrett Harrell; secretary - treasurer, O. D. McGlaun; arena director, Bill Riley.

George Parks was a hold - over on the board of directors, and Jesse Everett and Loyce Adams were elected to the board to succeed Hugh Taylor and Turner Forrest.

The new president lauded Stimson for the progress of the association under his administration. "It has indeed been a pleasure to have worked closely with the immediate past president," Boren said. "Two years ago, when he became president and soon after shouldered the task of building our new rodeo plant, we directors realized he intended to build something we would all be proud of. This he did. We know he is proud of the splendid support he has received from the community during the time he has been president of the association.

"He has continually been interested in the rodeo association since its organization and was one of the original directors," the new president said. "We credit him with much of the success which the rodeo has grown to enjoy."

Mr. and Mrs. Stimson are leaving by Nov. 1 for Southern Missouri where they will operate a stock farm. Long time residents of this area, they have been living on the original Bill Miller ranch in Borden County.

Administrator At Hospital

Henry E. Taylor, formerly administrator of the Hillsboro Clinic-Hospital has been named administrator of the Snyder Hospital-Clinic.

Mr. and Mrs. Taylor moved here Saturday and are now making their home in Towle Place.

Taylor is a graduate of Baylor University, having received his bachelor of arts degree there in 1949. He also attended Louisiana State University at Baton Rouge, La., and served three years in the naval hospital corps during World War II. His home was originally in Shreveport, La.

Taylor is a member of the hospital construction and operation committee of the Texas Hospital Association. He was appointed this year and is to serve for two years. He is also a member of the Private Clinic and Hospital Association of Texas and a former vice-president of the Central - Texas Area Hospital Council.

Mr. and Mrs. Taylor were members of the Country Club in Hillsboro. He is a past offier of Lions International and was a member of the Hillsboro Junior Chamber of Commerce.

Massive Civil Suit Settled Out Of Court

Twenty - four attorneys reached an agreement last week settling out of court the civil district court suit of I. Weiner vs. L. J. DeLatte and 122 other defendants.

The trespass to try title suit began in the 132nd district court with selection of a jury Sept. 25 from a special venire of 72 men. It was originally filed Nov. 9, 1949 by Weiner who claimed all lots in about 59 acres in the Providen. Heights addition except the homestead of Mr. and Mrs. W. W. Hull.

Weiner, who testified he purchased all lots except the Hull homestead from Hull in February, 1950, held record titles to a number of the lots in the addition and brought suit against 123 persons who held titles to the other lots, basing his claim on a warranty deed by Mr. and Mrs. Hull.

In the settlement of the case, Weiner agreed to give quit claim deeds to all record owners who answered the suit as defendants, and it was agreed he would take default judgment on a number of lots claimed by person who did not answer the suit.

Floyd Jones, district judge from Breckenridge, presided in the case in the place of Ben F. Thorpe, district judge here, who said he was disqualified to hear it because he had discussed it with parties to the suit before he became judge.

Youths Show Sears Swine

Scurry County youths took one second place and two third places in a five-county district showing of Sears foundation swine Saturday in Sweetwater, O. M. Fowler, county agent, reported.

In the district show Douglas Sawyer placed second with his boar, and Morris Light third in a pen of three. Leon Ford's gilt was third in its class.

[illegible] W. Lewis, Big Spring, Howard County agent, rated the gilts from Scurry youths as follows: Leon Ford, first; Jerry Ford, second; Travis Sawyer, third; Tommy Echols, fourth; Earl Clinkenbeard, fifth; and Larry Bills, sixth. This included only those Scurry County youths who got gilts from the Sears foundation last spring.

Youths who got gilts the previous year showed pens of three. Morris Light's pen of three was judged the best from Scurry and was third in the district.

The five counties in the Sweetwater store area are Mitchell, Scurry, Fisher, Nolan, and Stonewall.

Exhibitors and their parents were luncheon guests of the Sweetwater store yesterday.

The Sears foundation has operated in Texas for the last 13 years. Scurry County participates only in its swine program.

Democrats Grateful For Hospitality Here

Gov. Allan Shivers J. E. Wheat, and other visitors at the State Democratic Executive Committee meeting last week have expressed their appreciation for the hospitality shown them here, C. T. McLaughlin said Monday.

"The governor and many members of the committee have written me, asking that I tell everyone who had any part in the fine arrangements made here for the meeting that they are appreciative of the hospitality shown," McLaughlin said.

Many expressed surprise and amazement at the growth here and the continuing development of the city, he added.

The executive committee, of which McLaughlin is a member, met here last Thursday at the Country Club.

Official Newspaper for Scurry County and the City of Snyder, Texas

The Scurry County Times

Founded in 1887

Issued Every Friday from the Times Building, 1907 25th Street, Snyder, Texas, by

TIMES PRINTING COMPANY

Entered as second class matter at the Post Office in Snyder, Texas under the act of March 2, 1879.

Subscription rates—In Scurry Nolan Kent Fisher, Garza, Howard, and Borden counties—$4.00 per year.

All other Texas counties $5.00 per year.

Outside Texas $6.00 per year.

Other rates on request.

Member of the Associated Press.

Any erroneous reflection upon the character standing, or reputation of any person, firm or corporation which may occur in the columns of the SCURRY COUNTY TIMES will be gladly corrected upon being brought to the attention of the management.

The publishers are not responsible for copy ommissions, typographical errors, or any unintentional errors that may occur other than to correct in next issue after it is called to their attention.

Ernest Taylor Resigns From City Council

Ernest Taylor, city councilman for the last three and one - half years, resigned from the council Monday night.

The council accepted his letter of resignation, and at the same meeting swore in a new councilman, J. Elmo Crowder, elected in a special election Sept. 18. Crowder fills the vacancy caused by the resignation last summer of Ivan Gatlin as alderman from the southeast ward.

No mention was made at the council meeting of a special election to name Taylor's successor as alderman from the southwest ward.

LETTER READ

Taylor's letter was read by F. G. Sears, mayor. It stated:

"I have for the past three and one-half years served on the city council and my association with the council has been a pleasure. During this time of service I have seen Snyder grow from a small village to a city of over 12,000 persons.

"When I first assumed the duties of a councilman the time required to properly perform these duties was such that I could, without neglecting my business, give the required time. I feel now that due to the growth of our city that I cannot properly perform the duties of a councilman without injury to my personal affairs."

The council canvassed the returns of the Sept. 18 election, and Mrs. Clara Jones, city secretary, gave the oath of office to Crowder. The council also approved the election of a charter commission to frame a new city charter for submission to a vote of the people at an indefinite future date.

SALARY RAISE

Other business transacted by the council included raising the salary of A. M. McPherson, corporation court judge, $25 a month, making it in line with other recently increased city salaries; and making an agreement with Aubrey Clark concerning the return to Miss Annie Nunn of some property in the Negro section of the city no longer used by the city for an incinerator or pump station.

No action was taken on a request by John Boren that the city buy water and sewer lines privately installed to five residences at the northwest corner of Noble Heights. The houses are the property of Charles Noble, Mrs. Tom Boren, L. W. Dumas, and John Boren.

H. W. Cargile and Jim Mixon, members of the city charter commission, asked the council to appropriate money for the commission's expenses involved in studying charters of other cities and writing one for Snyder. The council appropriated $50 for the commission and asked that larger bills be submitted to the council for payment.

On a motion of R. B. Sears, seconded by H. B. Allen, the council voted unanimously to accept the offer of the Enix Construction Co. that pipeline which Enix is laying from the Colorado River dam to the Snyder city limits be extended to the site of a settling basin or possibly a city - owned filter plant. The distance from the southwest city limits to the settling basin site at Avenue M and Thirty-third Street is 2,650 feet.

The Enix Corp. offered to extend the terms of its contract with the Colorado River Municipal Water District, which is $6.25 a foot, for installing the pipeline in the city. In addition they ask $2,000 for highway, railroad, and creek crossings. S. W. Freese of Fort Worth, engineer for the Colorado River Municipal Water District, recently told the council such an offer would be at least $2 a foot cheaper than any they could get by asking new bids.

W. J. Ramsey, city superintendent, was asked to investigate the possibility of installing a street light on Twenty - eighth Street between Avenues R and M, after a petition from property owners along the street was read.

Ernest Taylor

Mrs. Littell Is Elected President of Garden Club

Snyder Garden Club members elected Mrs. O. R. Littell president to fill the vacancy created by the resignation of Mrs. George Webb, who has moved to Florida.

The story of the Burpee hybrid zinnia was presented by Mrs. Wayne Boren, who showed examples of the new flower. Mrs. G.B. Clark, Jr., had as her topic "Painting the Garden with Flowers", and discussed the growing of annuals for color accents.

Arrangements of zinnias, dahlias and roses were used throughout the room, and coffee and sweet rolls were served. Guests were Mrs. C. V. McClatchy, Mrs. T. S. Jones and Mrs. John Watson.

Members attending were Mrs. V. V. McGrew, Mrs. J. D. Scott, Mrs. S. L. Terry, Mrs. M. L. Andress, Mrs. Walter Booth, Mrs W. [illegible] Bell, Sr., Mrs. [illegible] Sears, Miss Fay Harrell, Miss Neoma Strayhorn Mrs. Delbert Hirst, Mrs. Wilson Connell, Mrs. Worth Sayner, Mrs. E. A. Brooks, Mrs. Floyd Minch, Mrs. J. C. Dorward and Mrs. H. W. Sanders.

Iris and crepe myrtle will bloom in every yard in Snyder if plans of the club materialize Organized and federated in 1949, the club's theme for this year is home and civic beautification. Members have as their object to grow, study and arrange flowers suited to West Texas, and their projects besides planting iris and crepe myrtle include planting other flowering shrubs. Every member is to build a compost heap and grow shrubs and trees for bird sanctuaries.

Important in the club's fall scheule is the flower show planned for late October Miss Myrtle Harrell, Mrs. Littell and Mrs. Sears compose the flower show committee.

Other officers for this year are Miss Myrtle Harrell, vice president; Mrs. Pendleton, recording secretary; Mrs. Andress, treasurer and corresponding secretary; Mrs. McGrew, parliamentarian; Mrs. Brooks, reporter; Mrs. Bell, historian.

STATEMENT OF THE OWNERSHIP, MANAGEMENT, AND CIRCULATION REQUIRED BY THE ACT OF CONGRESS OF AUGUST 24, 1912, AS AMENDED BY THE ACTS OF MARCH 3, 1933, AND JULY 2, 1946 (Title 39, United States Code, Section 233) OF THE SCURRY COUNTY TIMES, PUBLISHED WEEKLY AT SNYDER, TEXAS, FOR OCTOBER 1, 1951.

1. The names and addresses of the publisher, editor, managing editor, and business managers are:

PUBLISHER—Herbert Feather, Snyder, Texas.

EDITOR — Edward H. Harte, Snyder, Texas.

BUSINESS MANAGER—Houston H. Harte, Snyder, Texas.

2. The owners are:

Herbert Feather, Snyder, Texas.

Edward H. Harte, Snyder, Texas.

Houston H. Harte, Snyder, Texas.

Andrew [illegible], Houston, Texas.

3. The known bondholders, mortgagees, and other security holders, owning or holding 1 percent or more of total amount of bonds, mortgages, or other securities are:

There are no bondholders or preferred stockholders.

4. Paragraphs 2 and 3 include, in cases where the stockholder or security holder appears upon the books of the company as trustee or in any other fiduciary relation, the name of the person or corporation for whom such trustee is acting; also the statements in the two paragraphs show the affiant's full knowledge and belief as to the circumstances and conditions under which stockholders and security holders who do not appear upon the books of the company as trustees, hold stock and securities in a capacity other than that of a bona fide owner.

5. The average number of copies of each issue of this publication sold or distributed through the mails or otherwise, to paid subscribers during the 12 months preceding the date shown above was: Weekly: 907

HERBERT FEATHER
Publisher

Sworn to and subscribed before me this 27th day of September, 1951.

MABEL STACEY
Notary Public
Scurry County, Texas

TALK OF THE TOWN

By SUE HOLMES

Mix rather than match your lipstick and nail polish this fall, says a leading cosmetic house.

Choose your lipstick to blend with your skin tones, but treat your nail polish as a harmonizing accessory, selecting the shade as deliberately as you would a bright pin or gay scarf.

To make it easy to combine shades that go well together, cosmetologists have brought out two sets of lipstick and nail polish, naming them Carillon Colors in honor of those melodious chimes.

Each Carillon Colors set combines one lipstick and two bottles of nail polish — one shade in close harmony with the lipstick, the other an exciting contrast.

The first trio of Carillon Colors contains lipstick in bright lilac and nail polishes in fuchsia and bright lilac, for wear with heather, blue gray and purple costume colors.

The second Carillon Colors set has drum red lipstick, nut brown red and drum red nail polishes. The shades are suggested for wear with the new high-fashion brown and russet costume colors.

Either set of shades could be used to accent the dark mixtures, oxford grays and blacks.

Twentieth Century Club Program Held

Mrs. W. J. Ely was hostess to the Twentieth Century Club yesterday at her home, 3109 Avenue U.

Mrs. W. H. Cauble led the program on Americans from abroad, with Mrs. B. M. West presenting a paper on Americans from Holland. "Our English Heritage" was Mrs. Ola B. Leath's subject, and Mrs. Waldo Montgomery told about Americans from Japan.

Cosmos and marigolds decorated the house, and the hostess served white cake and coffee.

Three guests present were Mrs. Tom Winston, Mrs. Tony Holcomb and Mrs. J. P. Morgan. Members attending were Mrs. R. E. Gray, Mrs. I. W. Boren, Mrs. H. J. Brice, Mrs. H. W Cargile, Mrs. J. Nelson Dunn, Mrs. A. M. Ewing, Mrs. W. D. Harral, Mrs. L. A. McClanahan and Mrs. W.P. Thurmon.

EVENTS OF WEEK

THURSDAY

Newcomer's Canasta Club, 1 p.m. with Mrs. Jack Morgan, 3120 Avenue T.

Friendly Fellows Forty-two Club, 7:30 p.m., with Mr. and Mrs. H. P. Brown Sr., 2812 Avenue U.

Duce Bridge Club, 7:30 p.m. with Mrs. Marcel Josephson, 410 Twenty - ninth Street.

Newcomers' Bridge Club, 1:30 p.m., with Mrs. Stanley Cathey, 403 Twentieth Street.

Friendly Fellows Forty-Two Club, 7:30 p.m., with Mr. and Mrs. W. D. Harral, 2900 Avenue U.

W.C.T.U., 9:30 a.m. at the fellowship hall of the First Methodist Church.

Friendly Fellows Forty-Two Club, 7:30 p.m., at the Village, with Mr. and Mrs. W. D. Harral.

Girl Scout Leader Club, County Club, 3:45 p.m.

FRIDAY

Women's Golf Association, 12 o'clock, luncheon at Country Club.

Comfortable Casual

2389
SIZES
12 - 20

Shoulder pleats (providing action back ease!) are an extra feature of this convertible collar shirtwaist. Choice of short or three - quarter cuffed sleeves—button or zipper closing.

No. 2389 is cut in sizes 12, 14, 16, 18, 20, 36 38 40 42 and 44. Size 18 4¼ yds. 39-in.

Send 30c for PATTERN with Name, Address, Style Number, and Size. Address PATTERN BUREAU Snyder Daily News, Box 42, Old Chelsea Station, New York, 11, N. Y.

Patterns ready to fill orders immediately. For special handling of order via first class mail include an extra 5c per pattern.

Just off the press, the FALL-WINTER FASHION BOOK, presenting advance fall fashions in practical, easy-to-sew pattern designs. An important fashion guide, issued early to help the college girl, the school girl to plan their wardrobes wisely. Patterns for everyone. Price just 30 cents.

Complete Line Of
Floor Coverings
● Carpets ● Linoleums
● Tiles
PITTMAN
Floor Covering Co.
Sweetwater, Texas
Dial 3308 - 411 Oak St.

Mrs. Pickering, Mrs. Morgan Are Hostesses

Mrs. Jack Morgan and Mrs. John Pickering were hostesses to the Cher Ami Bridge Club yesterday afternoon at the Village.

Mrs. Terry Holcomb won high score, with Mrs. H. D. Jones second high. Mrs. T. S. Dolen won bingo prize.

Others attending were Mrs. Wade Pipkin, Mrs. G. C. Lefler, Mrs. J. T. Burris, Mrs. E. L. Kownslar, Mrs. Joe Love, Mrs. H. W. Sanders, Mrs. Lonnie Smith, Mrs Ben Turner, Mrs. Warren Richardson Mrs. F. W. Henkle and Mrs. W. W. Carey.

A dessert course was served.

Mrs. Towle Hostess To Sine Cura Bridge Club

Members of Sine Cura Bridge Club met yesterday with Mrs. H. G. Towle, 3300 Avenue U.

Carnations, chrysanthemums and tiger lilies were used for floral arrangements. Frosted fruit punch and spiced date cake were served.

Mrs. R. H. Curnutte was high scorer, with Mrs. Wayne Boren taking second high honors. Traveling prize was won by Mrs. T. L. Lawler.

Other members attending were Mrs. W. B. Lee, Mrs. Austin Erwin, Mrs. W. R. Johnson, Mrs. Ella Cooper, Mrs. J. C. Stinson Mrs A. J. Towle and Mrs. John R. Williams.

Guests were Mrs. J. C. Dorward and Mrs. J. P. Coleman.

Eleventh Birthday Is Celebrated by Party

Peter Ingram celebrated his eleventh birthday Tuesday night with a birthday party given by his parents, Mr. and Mrs. H. C. Ingram, 2701 Thirty-eighth Street.

Refreshments of lemonade, cake, and ice cream were served to those present.

Baseball was the main attraction of the evening.

Those present at the party were Judy and Jodie Burkett, Terry and Ned Butler, Douglas and David Abernathy, Dale Cates, and Gary Gault.

PERSONALS

Tommy Guthrie, son of Mr. and Mrs. T. J. Guthrie, 409 Thirty-first Street, was among the 130 persons who were auditioned Monday for the Horace Heidt show to be given in Abilene Oct. 15.

Mrs. W. H. Feather and Mrs. Freeman E. Miller of Stillwater, Okla., are arriving tomorrow to send two weeks with Mr. and Mrs. Herbert Feather, 3750 Dalton Drive. The visitors are Mr. Feather's mother and sister.

Elois McDow, daughter of Mr. and Mrs. Earl McDow, 2101 Twenty - first Street, is one of the new members of the Abilene Christian College Wildcat band this semester. She is a freshmen student this year.

Steve Parks was home over the week end. He is attending Abilene Christian College.

Mr. and Mrs. A. C. Alexander, 2908 Avenue U, visited over the week end in the home of their son, Mr. and Mrs. A. C. Alexander, Jr., near Tulia, Tex.

Mr. and Mrs. Bentley Baize, Von Roeder addition, had as their guest over the week end Mrs. Bertha Lee of McLean and Miss Lorene Johnson of Franklin, Ky.

Mr. and Mrs. Roy Appling of Tahoka spent Sunday afternoon in the home of Mr. and Mrs. Bentley Baize.

Mr. and Mrs. B. Benitez, 1109 Avenue R, had as their guests yesterday, Mr. and Mrs. C. R. Molina of Colorado City.

Mr. and Mrs. D. S. Bodie, 3411 Avenue U, attended the Odessa and Oklahoma City football game in Odessa Friday night, returning home Saturday afternoon.

Mr. and Mrs. J. D. Hamer of Madill, Okla., visited last week in the home of Mr. and Mrs. H. F. Boss, 700 Nineteenth Street.

EXTRAORDINARILY MAGNIFICENT!
"Fabulous Fabiola"
Goddess Of Love In A City Of Sin!

A Guaranteed Service
TYPEWRITER & ADDING MACHINE
REPAIRING
ALL MAKES ALL MODELS
Let an expert with he newest and best of equipment put your machine back in shape. All machines thoroughly cleaned by a new process bath that assures satisfaction.
ALL WORK GUARANTEED
TIMES PRINTING CO.
Your Authorized Underwood Dealer
1907 25th Street Phone 1964

TEXAS BRANDS

BY JOHN M. HENDRIX

Down in Mills County where there are now lots of good cattle and Four H Club boys who fit and win prizes for their top calves at the annual fat stock shows held in the section, the Lazy Cane was originated in 1889 by Hudson and Rahl and has remained in those families constantly since the year that it came into being.

The County, while partially rough, is famed for its good ranches farms, and high tpye of citizenship.

PERSONALS

Mr. and Mrs. Jack Bowden, 2312 Thirty - first Street, had as their guests Sunday Mrs. Tommy Littlejohn of Tulia and Mrs. E. M. Bell of Bay City, Tex.

James Boyd, son of Mr. and Mrs. Marshall Boyd, 1903 Seventeenth Street, was home over the week end from Wayland College in Plainview.

Mrs. W. G. Breedlove, 1900 Thirtieth Street, celebrated her birthday Sunday. Those attending her birthdayd inner were Mr. and Mrs. W. M. Brown of Silver, Tex., and their daughter of Claremore, Okla.

Mr. and Mrs. L. Bryant, 2701 Avenue G, have visiting them this week, Mrs. Bryant's sister, Mrs. C. W. West of Konawa, Okla.

Mr. and Mrs. M. A. Callaway and daughter, Kay, 1202 Twenty-sixth Street, visited over the weekend with friends in Hamlin.

Mr. and Mrs. H. G. Carver and daughters, 128 Twentieth Place, who have been residents of Snyder for about a year, will leave this week for New Orleans which will be their new home.

Mrs. Billy Taylor and Mrs. Wesley Collins were in Lubbock Monday on business.

Mrs. W. C. Bullard of Fort Worth left Sunday after spending two weeks in the home of her sister, Mrs. Opal Thrash, 2812 Avenue Q.

Mrs. W. C. Bullard of Fort Worth and Mrs. Opal Thrash, 2812 Avenue O, spent Sunday in the home of Mrs. R. H. Dacus, 3111 Avenue M.

Mr. and Mrs. Thurman Craig and children of Sweetwater spent the day Sunday in the home of his parents, Mr. and Mrs. Sam Craig, Avenue L and Sixteenth Street.

Mr. and Mrs. Lester White and Mrs. E. J. Davis, all of 1504 Avenue S, were in Dallas last week end. While they were there, they visited with relatives of Mr. White.

Mrs. Jack Gray, 1504 Avenue S, spent last week with relatives in Oklahoma City.

COOKING'S FUN!

Fish Fillets with Parsley
Wax Beans with Onion-Cream Dressing*
Hard Rolls
Mashed Potatoes
Tossed Green Salad
Fruit Bowl
Beverage

(Recipe for Starred Dish Follows)

WAX BEANS WITH ONION-CREAM DRESSING

INGREDIENTS: 1 pound wax beans, ½ cup boiling water, ½ teaspoon salt, 1 medium-sized onion, 2 tablespoons butter, 1 teaspoon flour, ½ cup light cream, salt and white pepper to taste.

METHOD: Cut ends from wax beans; scrub in cold water; slice on the diagonal in about 1-inch pieces. Cook beans in boiling water to which ½ teaspoon salt has been added until just tender-crisp. Meanwhile cut onion in thin strips — there should be about 2-3 cup. Melt butter in 8-inch skillet over low heat; add onions and cook, stirring often, until partly golden-brown; stir in flour thoroughly. Add cream and stir constantly until thickened. Remove from heat and add salt and pepper to taste. Drain any cooking liquid from wax beans; add onion-cream dressing to beans and reheat gently, folding beans over a few times. Makes 4 servings.

NOTE: If desired 2 tablespoons of the cooking liquid may be left with the beans before the sauce is added, then the beans, liquid, and sauce are mixed together thoroughly as they are reheated.

ASK MILDRED

(Please send your questions to Mildred Sparks, County Home Demonstration Agent, Courthouse, or to the Snyder Daily News.

How do you join the braids for a braided rug? V.S.

For the oval shaped braided rug the center strip should be one-third the finished length. At the first turn in the coil, make small running stitches inside the curve and draw up the stitches so the braid will be smooth when turned.

Join the two braids with small stitches, whipping from side to side so the stitches will be on the inside of the joining. The raw edge of the start of the braid must be worked into the second turn. If this is done carefully, the rug will have the appearance of a continuous braid.

* * *

There is a rust stain on a woolen dress of mine. How can I remove that spot? M.N.L.

It is almost impossible to remove a rust stain from silk or wool. I would suggest you show it to a tailor.

* * *

How can you keep from shocking yourself by touching metal parts of the car when you are wearing wool clothing? Does that shock have anything to do with the plastic seat covers? Mrs. O.A.

I, too, am a victim of the same shock you mention. The only information that I find on that subject is from the Consumer Education Service, Johnson's Wax, Racine, Wisconsin. The following is a quotation from their publication: "When atmospheric conditions are just right and the passenger's wool clothing rubs against plastic, static electricity is generated. Result: He gets a shock when he touches the metal part of the car as the electricity discharges. The shock is harmless, but discomforting. When seat covers have a very thin coat of paste wax, their capacity for producing static electricity is lost, and you can reach for the ignition switch, confident that you won't get a shock." I found this only after receiving your question. I think I will try it out and see!

* * *

My neighbor gave me some pears recently to use and I am wondering if you could tell me how to make preserves. S.B.C.

It is important to allow the fruit to reach the firm - ripe stage. Wash, pare, and cut the fruit into uniform pieces, as quarters or eighths, depending upon the size of the fruit; then core. To each pound of prepared fruit allow 3-4 to 1 pound of sugar. Combine the fruit and sugar in alternate layers and let stand 8 to 10 hours or overnight before cooking. Or cook at once with the sugar and ¼ cup of water to a pound of fruit. Whichever method is used, stir carefully while heating to the boiling point. Boil rapidly until the syrup is somewhat thick, stirring constantly to prevent burning. Pour at once into hot sterilized jars and seal. This recipe was published by the Extension Foods and Nutrition Specialist, Texas A. & M. College System.

Anderson Davis, Jr., Denied a New Trial

A motion for a new trial in the case of Anderson Davis, Jr., Snyder Negro recently convicted by a county court jury of possessing liquor for purpose of illegal sale, was denied after a hearing on the motion yesterday afternoon.

In the hearing, five of the six jurors who convicted Davis appeared for questioning.

Robert R. Patterson, special judge, ruled there would be no new trial.

Dulaney said afterward he would appeal the case to a higher court.

Davis was sentenced to a year in jail and given a $1,000 fine.

Girl Scout Leaders To Meet at Country Club

A meeting of all leaders, coleaders and anyone interested in working with girl scouts and brownies will be held at 3:45 tomorrow afternoon at the Country Club, Mrs. Sam Wood, president, has announced.

The meeting will be informal and two senior scouts will be on hand to baby sit.

This will be the first meeting of the group.

FUN TO POP! NEVER FAILS! ALWAYS SO CRISP-TENDER-TASTY! JOLLY TIME POP CORN AT YOUR GROCERS

KIMBALL
KEYBOARD OF THE NATION
Pianos
only Kimball gives you ALL 4 TONE-TOUCH FEATURES!

KIMBALL LIFE-CROWNED TONEBOARD
plus Direct Blow Action and Pipe Organ Tone Chamber and Kimball Balanced Even Tension Scale!
Today, come in and see the new 1951 models!

After 12 years of research and experiment, Kimball engineers solved a problem baffling piano makers for generations. They created this amazing new Life-crowned Toneboard that will not crack or split open, is moisture-proof, and retains the crown! Adding greater brilliance, greater durability, to the mellow Kimball tone. Kimball alone offers you the "famous four" exclusive features in one piano. Come in today!
TRADE IN YOUR OLD PIANO—LIBERAL TERMS
RODGERS PIANO CO.
14th & Avenue Q, Lubbock, Texas — Phone 9851
Lamesa, Texas — Phone 734-J

DOGS IN BASEMENT

PHILADELPHIA, Oct. 3. (AP)—For 25 years Otto Faltermayer worked in the office of Germantown High School. His chief job—and his special price — was the handling of night school records.

In all that time he rarely was off duty. But Tuesday night he did not show up.

His worried employers called a brother, Dr. Fred W. Faltermayer, who with a friend went to the house where the 60-year-old Otto lived alone.

The doors and windows were locked, and the two men had to break into the house. Otto lay dead on the kitchen floor, before open jets of a gas stove. The howling of two pet dachshunds carried from the basement.

Propped on the kitchen table was a note reading: "I am losing the sight of both my eyes. Please take good care of the dogs."

Little Canadian To Undergo Fourth In Series Of Operations

PASADENA, Calif., Oct. 3. (AP)—Donny Marton, four, his head scarcely healed from a series of three brain operations, undergoes a fourth today.

The new surgery is needed to relieve pressure at the base of the brain which is retarding Donny's recovery.

The boy was brought here several months ago from Canada by his father, Arthur Marton. Marton returned to harvest crops on his farm at Archerwill, Saskatchewan, after the first three operations.

Donny has gained 15 pounds since his arrival. He weighed 20 then.

Bureau Gets Hot On Gangsters' Taxes

WASHINGTON, Oct. 3. (AP)—Special anti-racket squads have recommended that the government collect $13,531,033 in back taxes and penalties from racketeers and gamblers.

Announcing this Tuesday, Internal Revenue Commissioner John B. Dunlap said 2,003 officers have been assigned to special squads established last April to check on the income tax returns of known or suspected criminals.

Naming no names, Dunlap said returns of 29,221 such persons are being checked.

GETTING READY TO MOVE—With the hunting season in northern Ontario approaching, this buck is caught by the camera for a split-second before bounding away into the bush.

6 Sailors Killed In Drill

WASHINGTON, Oct. 3. (AP)—An accident during an anti-aircraft firing drill in Cuba has cost the lives of six Navy men and brought injuries to 15 more, the Navy announced Tuesday.

Release Casualty List

WASHINGTON, Oct. 3. (AP)—The Defense Department today identified 379 more combat casualties in Korea. A new list (No. 411) reported 41 killed, 319 wounded, seven missing in action and 12 injured in battle zone accidents.

ITCH
Don't Suffer Another Minute
No matter how many remedies you have tried for itching of eczema, psoriasis, infections, athlete's foot or whatever your skin trouble may be—anything from head to foot—WONDER SALVE and WONDER Medicated SOAP can help you. Developed for the boys in the Army—now for you folks at home
WONDER SALVE is white, greaseless, antiseptic. No ugly appearance. Safe for children. Get WONDER SALVE—results or money refunded. A truly wonderful preparation. Try it—today. For rectal troubles, get PYLOX, white, greaseless. No stain. Pain relieving. Large tube with applicator and key. Clip ad.
Sold in Snyder by Irwin's, Stinson, and Snyder Drug Stores; or your hometown druggist.

Insurance - Loans - Oil
Real Estate
HUGH BOREN & SON
Insurance Agency
BASEMENT FULLER BLDG.
Phone 196 Snyder, Tex.

PENNEY'S
ALWAYS FIRST QUALITY
SAVE
WITH PENNEY'S OLD FASHIONED THRIFT!

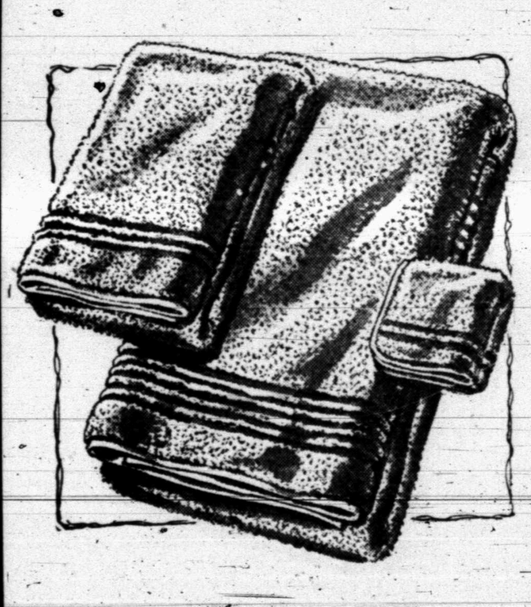

BIG THIRSTY DOUBLE TERRY
BATH TOWELS
FIRST QUALITY
YES INDEED!
ASSORTD COLORS..... 50c
FACE TOWELS
TO MATCH
3 For 1.00
BUDGET PRICED GIRLS' RAYON
GINGHAM DRESSES
SIZE 7 - 14
SMART FALL STYLES..... 2.98
BOYS' GINGHAM PLAID
Sport Shirt
1.98
SIZES 4 TO 18
LONG SLEEVES
WHILE 75 LAST
Ladies' Blouses
2 for 1.00
SAVINGS BY THE YARD
SILVER MOON
NEEDLE 'N THREAD
Prints
59c
Fast to Washing
Sanforized, 36" Wide
FEATURE ITEMS For PENNEY'S THRIFTY THURSDAY