Have You Started Yours? 19 Shopping Days To Christmas

THE SNYDER DAILY NEWS

VOL. 8, NO. 185 | SNYDER, TEXAS, MONDAY, DECEMBER 2, 1957 | EIGHT PAGES—PRICE 5c

MODERN TRANSPORTATION FOR SANTA—On this year's visit to Snyder, Santa Claus will not bring his reindeer. Instead, he will come by helicopter, landing on the courthouse square. His visit is scheduled for 4 p.m. Tuesday. The merchants committee of the Chamber of Commerce and the boys and girls committee of the Downtown Lions Club are sponsoring the visit. Candy will be distributed to the children visiting Santa.

Naturopaths Face Wilson Crackdown

AUSTIN (AP)—Atty. Gen. Will Wilson cracked down today on naturopaths in 29 counties. They were charged with the illegal practice of medicine.

Injunction suits were filed against 61 individuals seeking temporary restraining orders and ultimate permanent injunctions to prevent defendants from practicing medicine.

Wilson told of the crackdown as 32 assistant attorneys general fanned out over the state filing the suits.

Wilson said the suits represent a concerted effort to protect the public from persons "who hold themselves out as physicians and practitioners of healing arts but who have failed to meet requirements of the Medical Practice Act for certification by the Texas State Board of Medical Examiners."

The Texas Naturopathic Act of 1949 was held unconstitutional by the Texas Supreme Court in July and in effect was upheld by the U.S. Supreme Court Nov. 12.

Wilson said this meant that naturopaths now had no legal authority to practice medicine since there was no law under which they could be licensed. He said the James Cox case "spotlighted" the naturopaths but said the timing of the crackdown was due more to the U.S. Supreme Court decision.

Former Rep. Cox of Conroe was given two years in October for consenting to accept a bribe to knock out a bill which would have put the naturopaths out of business.

Wilson said the 62 cases "was as many as we could handle with the staff we have" but he said he thought other naturopaths "will cease practice" as a result of today's actions.

"All the cases we have made would be made even if the act were in effect because they are charged with illegal practice of medicine," Wilson said.

He said his department acted at the request of and with the cooperation of the Texas Board of Medical Examiners. He said the vast majority of the cases were based on complaints by private citizens.

Wilson said there investigators from the medical board and five from the Texas Board of Pharmacy followed up each of these complaints to secure evidence for affidavits filed with the petitions for injunctions.

He said the law enforcement division of his office had been working on the cases for three months. Wrapup action began at 9 a.m. and was completed at 11 a.m.

Suits filed include 15 in Dallas County, 9 in Harris, 8 in Bexar, 5 in Jefferson, 3 in Tarrant and 2 in Ector and Nueces. Single suits were filed in Bell, Brazos, Callahan, Cameron, Comal, El Paso, Gaines, Galveston, Guadalupe, Hidalgo, Kerr, Lubbock, McLennan, Midland, Orange, Potter, San Patricio, Travis, Van Zandt and Wood counties.

Dick Stone, one of Wilson's assistants, said the naturopath act was declared unconstitutional on two counts: One, that the act was unclear in that it authorizes and prohibits the practice; secondly, that it discriminates in favor of naturopaths in that they do not have to meet the same standards as physicians and dentists.

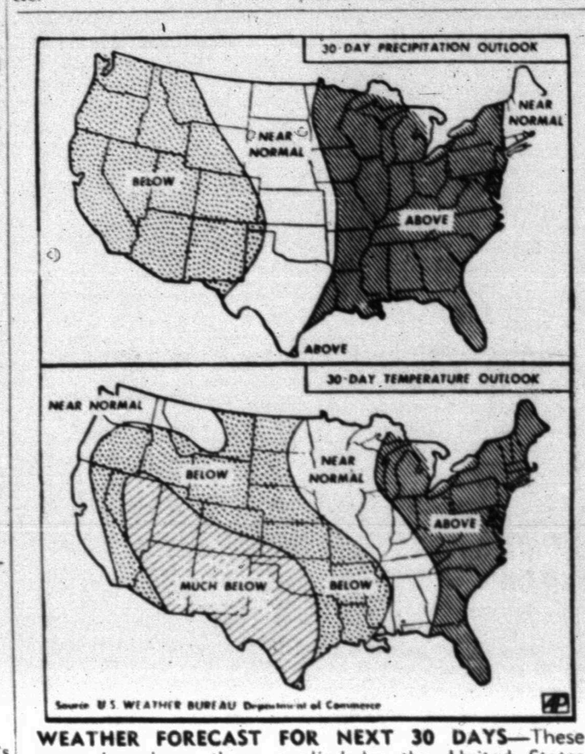

WEATHER FORECAST FOR NEXT 30 DAYS—These maps based on those suplied by the United States Weather Bureau, forecast the probable rainfall and temperatures for the next 30 days. (AP Wirephoto Map)

LATE BULLETIN

COLLEGE STATION (AP)—Coach Bear Bryant, who lifted Texas A&M College football teams from the depths to one of the nation's powers, was released today from his contract at his request so he can take a similar job at Alabama.

There was no specific sta ement from Bryant or Texas A&M that Alabama had offered the job to the Aggie coach, but such a move had long been expected.

Ike Heads Back To Capital

GETTYSBURG, Pa. (AP)—President Eisenhower headed back to Washington today, hoping to get an okay from his doctor to attend an afternoon Cabinet meeting.

The President left his farm home at 10:13 a.m. on the 85-mile drive back to the White House.

He set out after getting another excellent progress report from his doctor at the start of the second week of recovery.

Mrs. Eisenhower did not accompany him, but planned to return to Washington later in the day.

At 8:40 a.m., the White House physician, Maj. Gen. Howard M. Snyder, sent word to newsmen that Eisenhower's progress "continues to be excellent." Eisenhower suffered a mild stroke a week ago today.

The latest word from the President's farm home came a bit in advance of his scheduled departure by automobile for Washington. He spent the weekend at his country place on the edge of town.

Attendance at the Cabinet meeting would be Eisenhower's first trip to the executive offices area of the White House since he was stricken.

Snyder reported this morning that the President had another very good night's sleep. He turned in last night about 10:30 o'clock, and slept until about 7:50 today.

Eisenhower arranged for an early lunch and a nap after returning to the White House. A decision by Snyder whether to let Eisenhower go to the Cabinet meeting was expected after the nap.

Convalescing rapidly, Eisenhower has been handling a light work routine since last Wednesday. He still is under doctors' orders to take it easy for several weeks.

He traveled to his farm home at Gettysburg, Pa., Friday afternoon. It was announced yesterday he had decided to return to the White House rather than stay on for further convalescence.

James C. Hagerty, White House press secretary, said he had no word yet on whether the President will be able to sit in tomorrow at briefings of congressional leaders, or whether he will be able to attend the NATO conference in Paris, Dec. 16-18.

Adlai Stevenson, serving as a consultant to Secretary of State Dulles on the U.S. NATO program will attend at least part of tomorrow's briefing of the congressional leaders.

For Eisenhower, the weekend at his farm was a happy and restful stay. His doctor, Maj. Gen. Howard M. Snyder kept up the steady string of encouraging medical bulletins.

"Excellent" was the key word in all of them.

Yesterday morning the President bundled up in a heavy navy blue overcoat and went for a 40-minute drive in cold but sunny weather. Accompanied by two old friends, retired Brig. Gen. Arthur S. Nevins and Washington businessman George E. Allen, he toured an area of the Gettysburg battlefield.

Then he motored about seven miles north of town and stopped briefly at Lower's country store for a look at four sides of beef he has stored in a freezer there. The meat is from steers the Eisenhower farm.

During the afternoon the President and Mrs. Eisenhower visited with their four grandchildren and the parents of the youngsters, Army Maj. and Mrs. John Eisenhower. The children and their parents spent the weekend at their own home located on a corner of the President's farm.

Council Sets Meet Tonight

A request for permission for Santa Claus to land in a helicopter on the south side of the square here tomorrow afternoon will be considered by the city council in its regular meeting tonight.

The Chamber of Commerce has requested that the city permit the landing, but the area will have to be blocked off to prevent any accidents.

In other actions the council will consider calling for bids on purchase of four automobiles for use by the fire and police departments. Three of the present police cars are to be traded in.

The council will hold its meeting at 7 o'clock at the city hall.

Girard, Wife May Leave For America

TOKYO (AP)—William S. Girard's Japanese wife said today she and her soldier husband may leave for the United States Friday, if there is no appeal in his manslaughter case.

Prosecutors in the case were conferring on whether to carry to a higher court the three-year suspended sentence the Japanese court in Maebashi handed down against the Ottawa, Ill., GI. A decision will be announced tomorrow.

Girard's wife, the former Haru (Candy) Sueyama, told a reorter she and her husband had been alerted to leave by ship from Yokohama Friday. An Army spokesman at Camp Drew, where Girard is stationed, declined to confirm or deny this. There is a military passenger ship sailing Friday.

Candy said she is scheduled to receive her passport and visa Wednesday. When interviewed in her rented room in the village of Oizumi, near Camp Drew, she was packing.

She and Girard were married July 1, before the start of his trial. He was convicted this month by three Japanese judges of manslaughter in the death of a Japanese woman scrap picker on a U. S. Army firing range.

Session Goes Into 20th Day

AUSTIN (AP)—A Legislature that originally was scheduled to meet for just a few days to pass two bills struggled into its fourth calendar week and 20th day today.

It showed no positive signs of finishing its remaining business, although the primary purposes for which Gov. Price Daniel summoned it have been accomplished.

A controversial segregation bill and a possible new insurance blow-up in the Senate remained as barriers to final adjournment of the second called session which began Nov. 13 and which automatically ends Dec. 12.

A special session cannot last longer than 30 days.

The House met last night at 6 p.m. in an extraordinary Sunday evening session made necessary by a parliamentary tangle. It had only 88 of 150 members present, 12 short of the necessary quorum to do any business but adjourn.

It quit until 2 p.m. today. The Senate also will meet at 2 p.m. After a short, no-quorum meeting Friday afternoon with only four members present.

Inability to get together on giving each other permission to adjourn for longer than three consecutive days—a permission required by the Constitution—made the two unusual meetings necessary.

When the Senate meets today, there may be some repercussions to Atty. Gen. Will Wilson's ruling Saturday that its action in rejecting the appointment of William Harrison as commissioner of insurance was not constitutional.

The attorney general held that a section of the insurance reorganization law passed at the last regular session, giving the Senate power to confirm or reject the Insurance Board's appointment of its chief executive officer, was invalid.

Pending in the House is a registration bill which it could send quickly to the governor if its backers have the votes today. It would require publication of the rolls and officers of organizations deemed to be stirring up trouble in the schools.

The House could not take final action on the Senate version of the bill last week because of a rules block. Earlier, it had passed a nearly identical bill but the Senate changed it by putting a Senate number on it and returning it to the House. That in effect made it a new bill.

Both Sides See Victory

OKLAHOMA CITY (AP)—Both the beer industry and the United Drys predicted victory today for tomorrow's county option election on 3.2 beer.

George Fisher, campaign chairman for Oklahoma United—representing the anti-option group, said he "is confident of victory."

Dr. Stanley Niles, executive secretary of the United Drys, said "I have talked with the governor and I think he feels about the same as I do—we have a strong likelihood of winning."

Gary, a personal dry and active in their work, highlighted their campaign last night with a statewide radio speech urging adoption of the proposal.

Observers say the outcome of the election, to determine whether individual counties may vote to ban beer sales, may depend on the size of the vote in tomorrow's election. Registration has been reported heavy in several counties, including the two largest, Oklahoma and Tulsa.

McFarland Named Banquet Speaker

Dr. Kenneth McFarland, educational consultant for General Motors Corp., will be main speaker for the annual Snyder Chamber of Commerce banquet, which is set for the night of Jan 10.

Dr. Wilton N. Jones, chamber president, and the chamber executive committee today announced the speaker and date for the annual event.

McFarland, widely-known as one of the most outstanding professional speakers in the U. S., will be making his second appearance in Snyder at the banquet. He spoke here in 1954 for the first annual businessman-teacher banquet of the Chamber of Commerce.

At the annual banquet, new officers and directors of the chamber of commerce will be officially installed. The election of the new officers and directors has not yet been held.

Details of the program for the banquet have not yet been announced but will be later this month.

McFarland, in addition to his post with General Motors, is also educational consultant for the American Trucking Associations, and he formerly served as guest lecturer for the Readers Digest.

After his education at State Teachers College at Pittsburg, Kan., Columbia University, and Stanford University, McFarland gained national prominence during his 24 years as a school executive.

He also became a businessman, farmer, stock raiser, civic leader, church leader, industrial advisor, personnel consultant, and public relations counsellor. The National Sales Excutives Clubs at their international convention at Los Angeles in June, named him America's Outstanding Salesman for 1957.

He has also been presented a plaque as the "Nation's Number One Air Passenger," after his having seen more people in more places in the U.S. and Canada in shorter periods of time than anyone else, according to the airlines.

McFarland lives with his family on a farm near Topeka, Kan., where he produces polled Hereford cattle and Tennessee walking horses. His offices are at Topeka.

SOME STORES TO BE OPEN TILL 8

The Christmas shopping season is expected to get underway in earnest this week, and several downtown merchants in Snyder plan to keep their stores open until 8 p.m. today.

They have made arrangements to keep their doors open after regular closing hours to give Dollar Day shoppers extra time. This, of course, will be the last Dollar Day event before Christmas, although merchants have assured that they will have bountiful stocks of merchandise on hand from now through the Christmas shopping season.

90-MPH Wind Lashes Hawaii

HONOLULU (AP) — Some 1,100 persons were evacuated from the coastal areas of Kauai today as gale winds of up to 90 miles an hour from Hurricane Nina battered that northernmost of the Hawaiian Islands.

Those evacuated, mostly fishermen and cane field workers living near mouths of swollen rivers, were moved to public schools.

Rampaging rivers flooded the towns of Hanapepe and Hanalei but there was only slight damage and no casualties were reported. Heavy rains and strong winds continued to batter the island which is 85 miles northwest of Oahu, the site of Honolulu.

Two small rivers near Hanalei—the village that took the brunt of last spring's tidal wave—overflowed and blocked roads. Phone service to the island capital of Lihue was disrupted.

The Kiluea lighthouse at Mokuaeae, on the north shore of Kauai, reported winds of 90 m.p.h. at 2 a.m.

SPOT MUSE

SANTA CLAUS will visit here tomorrow afternoon to greet the thousands of Scurry County children.

His visit will be somewhat unique in that it will be the first time Saint Nick has used a helicopter to get into Snyder.

Landing the copter on the southside of the square will be a problem if everyone does not cooperate. The police department plans to rope off the south side of the square to keep traffic out, and when the copter lands everyone will have to be kept back at a safe distance.

T. L. Steele, police chief, asks the cooperation of everyone in this regard, especially in helping keep the area clear of parked cars.

Grass Fire In Park Is Put Out

Firemen went to Towle Memorial Park yesterday afternoon and put a small grass fire, and early today put out a car fire in east Snyder.

Neither of the fires caused much damage, D. A. Porter, fire chief, said.

The car fire was caused by a flooding carbureator. The car was owned by Raymond C. Rose. The fire occurred at Avenue E and the East Highway.

No Compromise Indicated In Jordan-Israel Dispute

AMMAN, Jordan (AP)—U.N. Secretary General Dag Hammarskjold continued talks with Jordanian leaders today but there was no indication of compromise in the dispute U.N. sources feared might bring an open clash with Israel.

Trouble could break out Wednesday, when an Israeli convoy again is scheduled to go to Israeli-held Mt. Scopus, inside Jordonian territory.

A spokesman for Hammarskjold said that shooting might result if Jordan continues to refuse to allow convoys through and Israel insists on sending them.

"This thing could get that serious if it is not settled," he declared.

Hammarskjold arrived from Beirut yesterday and soon after talked at length with 23-year-old King Hussein, had two long sessions with Foreign Minister and Deputy Premier Samir Rifai and met briefly with Premier Ibrahim Hashem.

A communique said Hammarskjold and Jordanian leaders discussed "problems relating to the strengthening of the position of the U.N. truce supervision organization . . . particularly in the Mt. Scopus demilitarized area."

Hammarskjold flew to the Middle East last week after Jordan turned back two Israeli convoys to Mt. Scopus and also demanded that U.S. Marine Col. Byron Leary be removed as chief U.N. truce observer.

The Jordanians charged that gasoline carried by the convoys constituted military supplies barred by the Palestine armistice. Israel contended that the gasoline is needed for an electric generator on Mt. Scopus, a low hill inside the Arab-held Old City of Jerusalem. The hill, occupied by Israel ever since the Palestine War, is the side of Hadassah Hospital and the Hebrew University.

Jordan claimed that Col. Leary was biased in Israel's favor and announced it would no longer accept him as a mediator. Hammarskjold in reply expressed full confidence in the Marine officer.

Jordan officials said Rifai in the talks with Hammarskjold adamantly refused to compromise either issue. U.N. officials feared particularly that the question of the convoys, which supply Israelis guarding the hospital and university buildings on Mt. Scopus, would touch off fighting. Some observers fear that unless the Jordanians relent, the Israelis may try to rush a convoy through with military force.

WEATHER

SNYDER TEMPERATURES: High Sunday, 63 degrees; low, 26 degrees; reading at 7:30 a.m. today, 30 degrees. High Saturday, 55 degrees; low, 24 degrees; reading at 7:30 a.m. Sunday, 28 degrees.

North Central and West Texas—Clear to partly cloudy through Tuesday. A little warmer this afternoon, turning cooler Tuesday.

South Central and East Texas— Partly cloudy through Tuesday. Rising temperatures this afternoon and tonight.

Speculation Continues On Where Sputnik Rocket Fell

WASHINGTON (AP) — U.S. and British scientists say there is every indication Russia's satellite rocket—which put Sputnik I into orbit Oct. 4—plunged to its death Saturday night.

But where it fell, and when, remained a mystery in the face of widely scattered claims to seeing it fall.

Sputnik I still is circling the earth, as is the Soviet dog-carrying satellite Sputnik II, which was launched Nov. 3.

U.S. scientists, meanwhile, continued their preparations for firing the first American satellite into space this week, possibly Wednesday.

There were several reports of flaming objects being sighted over the weekend. One of these, from Fairbanks, Alaska, coincided with the predicted passage of the rocket over that city, and it was being investigated further.

But the other sightings apparently involved something other than the rocket. Some experts also discounted the Fairbanks report, saying the object probably was a giant fireball, or meteor.

Russia has had nothing official to say about the rocket's fall. But a Moscow radio broadcast said the rocket had completed 894 orbits as of 10 p.m. yesterday. An earlier broadcast said the rocket would be visible today.

A spokesman for the Moscow planetarium told correspondents in the Soviet capital the rocket would burn out "very soon, perhaps tomorrow or the day after." He said the carrier was not sighted over the weekend and apparently was ready to plunge into the stratosphere and disintegrate.

Dr. Fred L. Whipple, director of the Smithsonian Astrophysical Observatory at Cambridge, Mass., said the rocket's end may have come on its 879th trip around the earth.

Prof. Alfred Lovell, director of the radio telescope station at Jodrell Bank, England, also said he concludes the rocket no longer exists. Lovell discounted the Moscow radio reports, and said the Russians "were probably fishing for information."

Japanese astronomers also said they did not spot the rocket, and they expressed the belief it had fallen.

The last confirmed observation of the rocket was made by the radar telescope at Palo Alto, Calif., at 7:11 p.m. Saturday.

Board Says Path Clear For Harrison

AUSTIN (AP) — The chairman of the state Board of Insurance said today the attorney general's opinion Saturday on Commissioner William Harrison "clears the way for us to go right ahead with out operations."

Atty. Gen. Will Wilson's opinion held that the Senate had no power to rule on Harrison's selection this summer by the board. The Senate had rejected the appointment Nov. 12.

"I think this clearly establishes that this is the way the board is supposed to act. Harrison is commissioner. He was appointed by us and he is still commissioner," said Chairman Penn Jackson. "As far as we are concerned this clears the way for us to go right ahead with our operations."

Unverified reports, circulated that an attempt might be made in the Senate to get a bill passed this session making the commissioner appointed by the governor instead of the board. In that way the Senate would be able to accept or reject the nomination.

Jackson said he had not heard of such a report.

The chairman said he saw no need of the board asking for a declaratory judgment on the basis of the opinion.

The board met in an early morning session to discuss Harrison's status. Jackson said they talked some about the attorney general's opinion but since they had discussed the matter before with their attorneys they did not spend much time on it.

Harrison was defended by members of the board and Gov. Price Daniel when the Senate turned him down. The board challenged the Senate's right to act by asking the attorney general if it was constitutional.

The attorney general's opinion has no direct legal effect other than the fact that state departments which ask for such guidance usually put the opinions into effect unless challenged by a court trial.

HOSPITAL NOTES

The following admissions and dismissals at the two Snyder hospitals are only those whose names have been released by the hospitals.

BATTENFIELD-JONES

ADMISSIONS — Mrs. E. B. Bolding, 1511 Avenue U; Doyle Eades, 1205 Twenty-first Street; Mrs. T. W. Bailey, 2807 Avenue K; Cheryl Reed, Arah Route; Mrs. Gerald McGaha, 2800 Thirty-sixth Street; James Bass, Box 1372; Gwen Calley, Ira; Mrs. Ruby Reese, 905 Twenty-fifth Street; John Rico, Gen. Del., Ira; Robert Junior Brazeil, Route 2; Jane Bellamy, Route 3, Box 264; Herbert Eades, 1205 Twenty-first Street; Noe Riojas, Gen. Del., Dermott; W. C. Trammell, 2808 Avenue X; J. D. Hooker, Route 1, Box 368.

DISMISSALS — Mrs. Jess Adkins, Box 801; Mrs. A. E. Sturdivant, Hermleigh; Mrs. Earl Brown, 3773 Dalton Drive; Amarado Salinas, Gen. Del.; Mrs. W. T. Childress, 2311 Twenty-ninth St.; Teresa Williams, 1914 Coleman; Mrs. Bill Barnett, 2810 Avenue J; Mrs. R. L. Jones, Route 2, Hermleigh; Nancy Beasley, 318 Twentieth Street; Mrs. J. W. Lee, Route 2; Mrs. Gene McGaha, 2800 Thirty-sixth Street; Mrs. J. R. Massingill, 1406 Avenue L.

COGDELL MEMORIAL

ADMISSIONS — Mrs. Petra Perez, Ira; Louise Mitchell, 505 Thirtieth Street; Lela Eason, 2702 Avenue E; Cecil LaGrone, Fluvanna; Rachel Rosser, 3002 Austin; Austin Carl Jones, 1007 Thirty-third Street; Haley Shiner, Braymer, Mo.; H. G. Gafford, Route 2; Dosie Fargason, 1105 Twenty-sixth Street; Norflee Pierce, Route 1; Emma Huffman, 3741 Sunset; Hogan Lofland, Jr., 2204 Forty-second Street; Hazel Fikes, 2600 Twenty-fifth Street; Mackey Farley, 2211 Avenue G; Glenda Ann Reavis, 1004 Main, Big Spring; Feliseta Islas, Gen. Del.; S. I. Reese, 905 Twenty-fifth Street; Margaret Rylander, 416 Twenty-ninth Street; Vi Cox, 309 South Houston, Lamesa.

DISMISSALS — Vera Brunson, 3703 Muriel; Mary Nowlin, 1007 Twenty-first Street; Florable Stephens, 2900 Avenue J; Evelyn Jones and baby, Snyder; Sandra Duckworth, Clairemont Route; Billye Duckworth, Clairemont Route; Martha Joe Johnston, Ingleside; Faith Idom, 2702 Avenue E; Weldon Riley, Crane; Bobby Willett, 1600 Avenue G; Jo Ann Hoffman, 3750 Dalton Drive; M. A. Davis, 2511 Avenue M; Petra Perez and baby, Ira; Doris McMillan, 104 Browning; Lela Eason, 2702 Avenue E; Rosemary Wills, Snyder; Alice Sheid, 107 Browning.

Fine Assessed Here

A fine of $73.50, including court cost, and a three-day jail sentence were given Ira F. Ortiz of Snyder this morning when he pleaded guilty in county court to a charge of driving while intoxcated.

Ortiz was arreated by city police, and the charge was filed Saturday.

THE SNYDER DAILY NEWS

Published Sunday morning and each evening except Saturday by the Snyder Daily News, at Snyder, Texas.

Entered as second-class matter at the Post Office at Snyder, Texas.

HERBERT FEATHER, Publisher

SUBSCRIPTION RATES: By CARRIER in Snyder 35 cents per week, $1.50 per month. By mail in Scurry and adjoining Counties, one year $9.95. Balance of Texas, one year $12.50. All other States $15.00.

MEMBER OF THE ASSOCIATED PRESS

The Associated Press is exclusively entitled to use for republication all news dispatches in this newspaper, also local news published herin. All rights reserved for republication of special dispatches.

Any erroneous reflection upon the characters, standing, or reputation of any person, firm or coroporation which may occur in the columns of THE SNYDER DAILY NEWS will be gladly corrected upon being brought to the attention of the management.

The publishers are not responsibile for copy omissions, typographical errors or unintentional errors that may occur other than to correct in the next issue after it is brought to their attention.

All unsolicited articles, manuscripts, letters and pictures sent to the Daily News are sent at the owners's risk and the Snyder Daily News expressly repudiates any liability or reponsibility for their custody or return.

CANYON DRIVE-IN
Ph. 3-7212 Big Spring Hwy.
Last Times Tonight
"INVASION OF THE SAUCER MEN"
Steve Terrell
Gloria Castilla
—Feature No. 2—
"DAY THE WORLD ENDED"
Richard Denning
Adele Jergens
CARTOON

SLIPPERY CONTRABAND—U. S. Customs Inspector C. C. Williamson hauls a rifle out of concealment in a drum of grease, one of the 16 arms-laded drums seized on a pier in Miami, Fla., by federal men who charged the weapons were destined for Cuban rebel Fidel Castro's forces. The drums were marked grease and oil. Some of the guns were marked "viva Castro." (AP Wirephoto)

Smith Quits Big Spring C Of C Post

BIG SPRING — Wayne B. (Red) Smith, Chamber of Commerce manager here for the past 13 months, today submitted his resignation to the C-C board of directors.

He will quit the post Dec. 31 to become general agent for the Franklin Life Insurance Co.

"I believe the move is best for the future of my family," he told the directors.

R. L. Beale, Chamber president, named a special committee to choose a new manager. He said he hopes a selection can be made by the time Smith leaves office.

Smith's salary, including allowances, has been $9,000 per year.

As representative of the insurance firm, he will work in a territory including Andrews, Dawson, Sterling, Mitchell, Scurry, Martin, Glasscock, Borden and Howard Counties. He said he eventually will enlist agents in all of the principal towns of the area, although he at first will concentrate on work around Big Spring. He will continue to reside here.

Smith came here Oct. 15, 1956, from Plainview where he also was Chamber of Commerce manager. He was manager of the Brownfield Chamber prior to going to Plainview and has been in Chamber of Commerce work for eight years.

Kiwanis Club Raises Funds

The Kiwanis Club of Snyder realized approximately $400 from its pancake supper held recently, and all of the funds will go into the club's program for aiding underprivileged families during the Christmas season, the Rev. John Reaves, president of the club, has announced.

The Kiwanis Club heads up the Christmas activities for aiding underprivileged families each year. Many other organizations and individuals contribute to the program and these are appreciated by the club, Rev. Reaves said.

Several concerns doing business in Snyder contributed items for the pancake supper. These included Furrs, Safeway, Quaker Oats Co., Kimbell Grocery Co., Borden's, Gandy's, Foremost, Snyder Meat Co., Heath Meat Co. and Wright Packing Co.

In addition, several cash donations were received.

PUBLIC RECORDS

DIVORCES GRANTED:

James Faye Richardson vs. Bobby Joe Richardson.

FILED IN 132ND DISTRICT COURT:

J. F. Tadlock vs. W. W. Terry, personal injury.

WARRANTY DEEDS RECORDED:

Bertha B. Clark to W. B. Fenton, southeast quarter of section 95-3-H&GN, with mineral reservations.

Mr. and Mrs. Fred C. Cullum to Mr. and Mrs. Emil D. Flynn, lot 3, block 6, Park Place addition, except minerals.

Mr. and Mrs. Donald L. Baxter to Mr. and Mrs. Hatley R. Woolsey, lot 1, block 3, Noble Heights addition, except minerals.

NEW VEHICLES REGISTERED:

Younger Construction Co. from Lamb Chevrolet Co., 1958 Chevrolet four-door.

Mrs. John W. Early from Eiland Motor Co., 1958 Oldsmobile four-door.

BIRTHS

Mr. and Mrs. Rubin Reavis, 1004 Main, Big Spring, are parents of a five-pound, four-ounce daughter, born at 2:20 a.m. yesterday in Cogdell Memorial Hospital.

A daughter weighing six pounds, five and one-half ounces was born at 9:47 p.m. yesterday in Cogdell Hospital to Mr. and Mrs. Joe Rylander, Jr., 416 Twenty-ninth Street.

Born to Mr. and Mrs. Wilton Mitchell, 505 Thirtieth Street, was an eight-pound, six-ounce son at 6:33 p.m. Friday in Cogdell Hospital.

A daughter was born to Mr. and Mrs. Petra Perez of Ira at 11:20 a.m. Friday in Cogdell Hospital, weight eight pounds, nine ounces.

Hope For Tax Cut Is Fading Rapidly

By B. L. LIVINGSTONE

WASHINGTON (AP) —American taxpayers were cautioned by a congressional tax authority today not to entertain rosy hopes of income tax reduction next year, or possibly even for some years to come.

In an address prepared for the American Tax Foundation in New York City, Rep. Wilbur D. Mills (D-Ark) said "the bitter realities of inflation and the Soviet scientific advances" afford little promise of immediate tax relief.

He declared the prospect is for steadily rising defense spending that will probably eat up any Treasury surplus.

With the national economy likely to be spurred by new defense-generated activity, Mills said, the circumstances "call for the greatest caution in avoidng hasty tax reductions, either on the basis of a temporary surplus in the budget or a temporary letdown in the over-all level of economic activity."

Only if the nation's economy expands faster than government spending can the nation look forward to lower taxes, he said.

Mills' statement gave strong support to indications that congressional tax thinking has undergone a reversal since Soviet missile achievements, and the launching of two earth satellites.

Mills is second-ranking Democrat on the House Ways and means Committee, which initiates all tax legislation.

He said that prospects for a budget surplus of 1½ billion dollars at the end of the 1958 fiscal year next June 30 "may well be no surplus at all" if tax receipts fall off, as now indicated.

Tax reduction based on a "temporary" Treasury surplus next year would likely lead to a deficit or severe inflation in the following year, he said.

This in turn, he continued, would force the country to choose from three "unattractive alternatives" —financing defense production by inflation, increasing taxes, or returning to severe credit restraints and a tight money policy.

TODAY'S MARKETS

FORT WORTH (AP) — Hogs 1,000; steady; choice 17.75.

Cattle 2,900; calves 1,000; steady; good and choice steers 21.00-24.00; commoner 13.00-19.00; fat cows 14.50-16.00; good and choice calves 21.00-24.00; commoner 15.00-20.00; good and choice stock steer calves 21.00-25.00; stock heifer calves 22.00 down; yearling stock steers 17.00-22.00.

Sheep 1,200; steady; good and choice lambs 21.00-22.00; yearlings 19.00; twos 16.00; aged wethers 14.00-15.00.

AUSTIN (AP)—Poultry steady except Waco unsettled. 2½-3¼ lb 16½. East Texas 16-17. South Texas 17.

NEW YORK (AP)—Cotton was 5 cents a bale lower to 50 higher at noon today. December 36.19, March 36.24, May 36.17.

STOCK AVERAGES

Compiled by The Associated Press

	Indust.	Rails	Utils.	60 Stks.
Prev. day	242.9	83.8	71.1	159.9
Week ago	239.3	85.7	70.8	158.2
Month ago	234.2	87.7	68.8	155.5
Year ago	257.5	130.7	71.8	177.5

NEW YORK, Dec. 2 (AP)—The stock market opened mixed today with plus and minus signs about evenly divided. Trading was active.

Boeing was unchanged at 40; U. S. Steel down ⅜ at 54, Lorillard up ⅜ at 30⅞ and General Electric off ¼ at 64⅞.

Socony opened ¼ higher at 51¾, Martin up ⅜ at 36⅞ and American Telephone up ¾ at 168.

Other gainers included North American Aviation, Goodyear and Union Carbide.

Bethlehem, Ford, International Nickel and General Dynamics were lower.

Bicycle Thefts Reported Here

Reports of two bicycle thefts were turned in to the city police department yesterday afternoon.

First of the bicycle thefts was reported by Woody Park, 2316 Fortieth Street, who reported theft sometime during the past three days of a red 24-inch Firestone bicycle.

The second report was from the Sterling Parker residence, reporting theft sometime in the past three days of a red English style bicycle.

Draft Board Is Persistent

OKLAHOMA CITY (AP)—M. Sgt. Virgil D. Flynn, 55, a military man since 1921, thinks the Tacoma, Wash., selective service board has gone a little too far.

He received this week a postcard from the Tacoma board announcing he is available for order to active duty. This wasn't Flynn's first difficulty with a draft board.

In 1942, when he was with an Army Air Corps unit in Greenland, the sheriff called at his home in Omaha, Neb., to serve notice he was to appear before the local board for induction.

Flynn told the draft board then he was willing to leave Greenland but the Army couldn't see the trip as necessary.

Civil Case Trial Begins Here Today

Attorneys were in the process of questioning the jury panel late this morning in district court for a civil case.

The case is styled Harry McLachlan and others vs. H. R. Stroube and others, a suit for declaratory judgment. The suit involves an oil lease west of Snyder.

Attorneys for the plaintiff include the firm of Dupree, Crenshaw and Milam of Lubbock, assisted by the Snyder firm of Park, Hemphill & Auforth. Those for the defendent include the firm of Turner, Rodgers, Winn, Scurlock, and Terry of Dallas, assisted by Renal B. Rosson of Snyder, Robert R. Patterson of Snyder, and the firm of Staton & Black of Austin.

BILLY G. PYLANT
. . .Recently promoted

Snyderite Is Promoted

Billy G. Pylant of Snyder was recently promoted to the rank of specialist third class while serving with the Seventh Infantry Division headquarters company in Korea.

Pylant, 23, has been in Korea since last December. He entered the Army July 20, 1956.

Pylant's wife lives here with her parents, Mr. and Mrs. J. J. Stringer, 2312 Twenty-eighth Street. Pylant is the son of Mr. and Mrs. Dee Pylant, Arah Route.

A 1951 graduate of Fluvanna from Texas Tech College, Lubbock, in 1955, and he was teaching vocational agriculture at Lueders before entering the Army.

He is due to return from overseas in April.

Aerial Artist Plunges To Death

DALLAS (AP)—Vernon A. Liedtke, 45, known professionally as the Sensational Orton, fell to his death yesterday as he practiced a new aerial act for a tour of Europe next spring.

Liedtke, whose specialty was the sway pole, was practicing atop a 40-foot pole near his home. Hal J. Pearce, a neighbor, said he believed a guy wire snapped.

Liedtke was a native of Robinson, N.D.

Slight Injuries In Weekend Accidents

There were no serious injuries in two weekend automobile accidents here, officials reported.

Three persons had slight injuries, but were not hospitalized following a two-car collision which occurred about 3 p.m. Saturday two miles south of Snyder on the Colorado City highway at the Roscoe, Snyder and Pacific rail crossing.

One car had stopped to let a train pass, and another vehicle struck it from the rear.

The two vehicles were slightly damaged.

In a one-car accident yesterday afternoon about 16 miles west on the Lamesa highway, one woman Vi Cox, Lamesa was injured.

Her car, traveling east, went off the highway, then crossed the pavement and struck a bridge banister, finally coming to a stop against a fence.

She was taken to Cogdell Memorial Hospital.

Trail Drive-In
Last Times Tonight
GINA LOLLOBRIGIDA
as the adultress in
"The Wayward Wife"
An 20th Release
BRANDT'S GLOBE B'way & 46th
—ALSO—

SNYDER THEATRES PRESENT TODAY:
PALACE—"OPERATION MADBALL"
Comedy Starring
Jack Lemmon & Katherine Grant
STARLITE—"THE KILLERS"
Starring Burt Lancaster
SECOND FEATURE
"SLEEPING CITY"
Starring Richard Conte

Nearby noise is tough competition. Additional telephones give you privacy when you need it.

Getting up to answer the telephone in the middle of the night is no fun. Get a bedside phone.

Don't run... just reach. With a kitchen telephone you can talk and keep an eye on the stove, too.

End these "one-phone" problems.
Add more telephones in your home

Additional telephones solve your "one-phone" problems. No need to turn down the TV set or corral noisy "cow hands"... no more trips to answer late-at-night calls. And for busy housewives, a kitchen telephone is a real step-saver.

Give yourself and your family the best. We can make yours a *well-telephoned* home, at low cost. Arrange today for more telephones... in your bedroom, kitchen, throughout your home. Take your choice of additional phones in black, red, beige, yellow, ivory, blue, green, white, pink, or gray. There is a one-time-only charge for colors other than black

ADDITIONAL TELEPHONES...
ONLY 1.00 A MONTH
(plus tax and a small one-time installation charge)
Call the telephone business office
3-4691
SOUTHWESTERN BELL TELEPHONE COMPANY
Call by number... it's twice as fast

WELL DRESSED—The two young ladies above are Opal Boyd, left, and Brenda Pittman. Opal wears a matching ensemble of a skirt and sweater from the C. R. Anthony Co. The sweater is of white jersey with collar and cuffs of sleeves matching the plaid straight skirt. The sweater buttons down the front with gold buttons. Brenda's dress is a baby blue princess style party dress of acetate also from the C. R. Anthony Co. The jacket has three quarter length sleeves and a stand up collar. Brenda chose rhinestone accessories.

Snyder DE Club To Present Fashion Show Here Tonight

The High School auditorium will be the setting for many beautiful girls in attractive costumes tonight at 7:30 o'clock. The Distributive Education Club along with the cooperation of seven local businesses, furnishing the garments, are presenting this entertainment for the public.

Mrs. Jane Casebeir will be narrator for the fashion show, and music will be furnished by Robert Clinton. Steve Melton, representing the student council will emcee the affair.

The public is cordially invited to attend. There will be no admission charge.

Following the fashion show, all models will be gowned in formal dress and accompanied by an escort, vieing for the title of Queen of the Snyder Distributive Education Club.

Mayor Harold Bennett will crown the lucky young lady after the decision of the judges has been announced. Judges are Mr. Malven Stevenson, Mrs. Dillard Pope and Mr. Dale Walton.

WOMEN'S CALENDAR

MONDAY

Mein Circle of the First Baptist Church meets with Miss Vera Periman, 3603 Avenue U for royal service program.

Eastern Star Study club meets at 7:30 with Mrs. W. E. Patrick, 2903 Avenue T.

TUESDAY

XI Epsilon Chapter of Beta Sigma Phi meets at 8 p.m. with Mrs. C. D. Henry, 3106 Avenue L.

The Official Board of the provisional League of Women Voters will meet at 4 p.m. at the home of Mrs. Harold Kelley, 2209 Forty-first Street.

Twentieth Century Club meets at the Martha Ann Clubhouse.

Art Guild meets at the Martha Ann Club at 7:30 p.m. with Margaret Clark, hostess.

Iota Psi chapter of Epsilon Sigma Alpha meets at 7:30 p.m. with Shirley Bowers, 2304 Fortieth Street.

WEDNESDAY

Altrurian Daughters meet at 2:30 p.m. with Mrs. J. D. Scott as hostess.

Acacia Study Club meets at 3:45 p.m. at the Martha Ann Clubhouse, Mrs. Charles Hooser, hostess.

THURSDAY

Gamma Epsilon Chapter of ESA meets with Mrs. Elmer Folk, 3105 Thirty-eighth Place at 7:30 p.m.

St. Elizabeth's Altar Society meets at the church at 7:30 p.m.

Suburban Study Club meets at the Martha Ann with Mrs. D. G. Bowers, hostess.

Book Review Club meets at 3 p.m. at the Martha Ann Clubhouse. Mrs. L. M. McMath of Midland, guest reviewer.

The Snyder Garden Club will meet at the Martha Ann Woman's Club at 9 a.m. Mrs. Ed Bolger, hostess.

City Council of Parent-Teacher Association at school administration building, 1:30 p.m.

FRIDAY

American Association of University Women meet at 7 p.m. at Martha Ann Clubhouse for their Christmas party and dinner. Mrs. Ruby Lee, hostess.

Ladies Golf Association meets at the Country Club. Tee-off time 9 a.m.

The El Feliz Club will meet at 3 p. m. at the Village with Mrs. E. J. Richardson, Sr., hostess.

Ladies Duplicate Bridge Association will meet at the Country Club. Winners game tournament, starting at 9 a. m.

SATURDAY

The Cosmorama Club will meet at the Martha Ann Club for their annual Christmas luncheon.

NEWS FROM IRA

By AVA MORAN

Rev. and Mrs. Norman Wood visited the Bob Walker family of Waco, Friday.

Nettie Webb visited Mr. and Mrs. Franklin Eades in Hobbs, N.M. Wednesday and Thursday.

Danna Brown of Colorado City is spending this week with her grandparents, Mr. and Mrs. Lee Holladay.

John Johnston and family of Tyler, Walter Johnston and daughter of Alexander, La. and Mr. and Mrs. J. W. Johnston of Engleside, Tex., spent Thanksgiving with Mr. and Mrs. H. K. Johnston.

Mr. and Mrs. G. F. Chaney and daughter of Loco Hills, N.M. spent Thanksgiving with Mrs. Addie Ashmore. Mrs. Ashmore went home with them for an extended visit.

Thanksgiving dinner guests of Mr. and Mrs. Pat Moore were, Mr. and Mrs. E. O. Kennedy and daughter of Goodwell, Okla. and J. D. Eoff of San Angelo.

Sherry, Donna and Brenda Lankford of Roscoe, are spending the week with their grandparents, Mr. and E. M. Eades.

Leslie Watson of Big Spring spent Wednesday night with Lane Griffin.

Mr. and Mrs. James Daughty of Wellman, visited Mr. and Mrs. T. L. Griffin over the holidays.

Mrs. D. E. Clark was hostess Thanksgiving to all of ther children, Mr. and Mrs. Jack Clark and family of Dallas, Mr. and Mrs. Bob Wallace and son of Fluvanna, The J. L. Clarks and Sam Smallwood's of Ira, and a grandson and family Darwin Smallwood of Snyder.

Belaria Eubanks and Wayne Gullet, students at North Texas State College are home for the holidays.

Mr. and Mrs. J. E. Murphy spent Thanksgiving with relatives in Breckenridge.

CANDIDATES—Miss Mary Green, top, is shown in her formal that she will wear tonight in the Distributive Education Queen Contest. Jo Hawthorne is modeling her ballerina length formal also to be in the limelight of activities at the high school auditorium. (Lee Watson photograph)

NEWS FROM HERMLEIGH

By MRS. OCIE VEST

Mr. and Mrs. Buck Craft and girls of Post, and Mr. and Mrs. Willie Craft of Hobbs, N.M. visited Sunday with Mr. and Mrs. T. D. Craft.

Mr. and Mrs. Ocie Vest and girls visited Saturday afternoon with his parents, Mr. and Mrs. Alva Vest in Loraine.

Mr. and Mrs. Walter Ammons and children of Abilene, spent Sunday with their parents, Mr. and Mrs. D. P. Ammons and Mr. and Mrs. M. U. Vernon.

Mr. and Mrs. H. B. Lewis and children have been here visiting the past week with his parents, Mr. and Mrs. Buell Lewis.

Mrs. S. W. Barfoot of Pheonix, Ariz. and daughter, Mr. and Mrs. Mike Rogers have been visiting with Mr. and Mrs. Dave Ammons and other relatives.

Mr. and Mrs. M. U. Vernon visited Sunday with their daughter, Mr. and Mrs. Travis Green McCaulley.

Mrs. Jess Holdridge was released from Young's Medical Center in Sweetwater last week.

Rev. and Mrs. Clesby Patterson spent the Thanksgiving holiday with their children in Merkel.

Mr. and Mrs. Jay Vaughn and Judy of Idalou, spent the Thanksgiving holidays here visiting their parents, Mr. and Mrs. W. L. Jones and Mrs. Mattie Bowling.

Mr. Ocie Vest and Ociene visited Thanksgiving afternoon with his parents, Mr. and Mrs. Alva Vest in Loraine.

Mr. and Mrs. Virgil Richburg and Eva Richburg of Sweetwater, visited Thanksgiving with Mr. and Mrs. O. W. Richburg.

Hermleigh WSCS Holds Meeting

HERMLEIGH (Spl)—The Hermleigh Womens Society of Christian Service of the Methodist Church met recently in the parsonage with Mrs. Clesly Patterson as hostess.

Mrs. Virgil Richburg of Sweetwater, showed interesting films which she had taken, while touring Jamaica and Haiti. The films corelates the mission study Christ, the church and race.

Thanksgiving was the theme used in the refreshment plates served to Mrs. Dave Ammons and Mattie Mae, Mrs. D. Z. Hess, Mrs. Mary Layman, Mrs. Herman Richburg, Mrs. Roy Coston, Mrs. Patterson, Mrs. J. P. Sandifer, Miss Donnie Anderson, Jay Richburg, and Burton Sandifer.

WHAT'S GOING ON

MISS DOROTHY FORREST of Fort Worth left Sunday after spending the Thanksgiving holidays in the home of her sister, MR. AND MRS. J. T. HUGHES, 3700 Austin Avenue.

A Pixie's Hood!

Whether for the 'young-set' or 'Teen-ager,' this pixie's hood is sure to be a hit. It's so easy to knit. No. 346-N has full knit directions.

Send 25c in coins for this pattern to MARTHA MADISON, (care of this newspaper), Box 438, Midtown Station, New York 18, N. Y.

Parents Of Local Woman Celebrate 52nd Anniversary

Mrs. Joe Hampton was in Caney, Okla., Sunday where she attended a family celebration in observance of the 52nd wedding anniversary of her parents, Mr. and Mrs. E. E. Willis.

Three generations of the family attended the event, and it was the first time since 1941 that the eight children of Mr. and Mrs. Willis had been at the family home at the same time.

In addition to Mrs. Hampton, the children include Mrs. P. H. Crossland of Caney, Mrs. Ray Garvin of San Diego, Calif., Gene Willis of Sadler, Tex., Mrs. Cora McCoy of Durant, Okla., Dick Willis of Caney, Ernest Willis of Cenver, Colo., Mrs. Marvin Miller of Fort Worth.

NEWS FROM DUNN

By ELWANDA STEWART

Mrs. Edith Provine returned to her home in Tulsa, Okla. after spending Thanksgiving with Mr. and Mrs. H. L. Fargerson and children. Mrs. Provine is Mrs. Fargeson's mother.

Tim Picksley of Snyder spent Friday with Jerry Townsend.

Thanksgiving guests of Mr. and Mrs. Marvin Hanson were their daughter, Mrs. Milton Winter and son Ted, and Mrs. Cora Gary of Snyder.

Mr. and Mrs. Eunice Goodlett made a business trip to Big Spring and Colorado City Friday.

Tom Echols returned home Saturday after spending the past week with Perry Echols, who is a patient in M. D. Anderson Hospital in Houston.

Mary Alice Richardson spent Thanksgiving with Mr. and Mrs. Ollie Richardson. She is a student at Texas Tech, Lubbock.

Mr. and Mrs. Graham Smith and boys spent Thursday with Mr. and Mrs. R. D. Glasscock in Snyder.

Mr. and Mrs. L. Z. Ashely and their children held a family reunion in the home of Mr. and Mrs. Marcus Johnston Thursday. Others attending were Morris Ashley, Dunn; Mr. and Mrs. L. A. Ashley Jr. and children, Hermleigh; Mr. and Mrs. Tom Machen and Kathy of Snyder; Mr. and Mrs. Otto May, Clairemont; Mrs. Battie Pierce and children of Lovington, N.M.; Rita Johnston, Snyder; Charlene Johnston, Dunn; and Mrs. Zula LeMay of Big Spring.

Visiting Mr. and Mrs. Houston Cotton last week were Mr. and Mrs. A. M. Riley, Logansport, La., Mr. and Mrs. Albert Harris, Austin, and Jerry Bob Cotton a student at Texas Tech.

Wednesday guests of Mr and Mrs. Marcus Johnston and Charlene, were Charles Osbern and Rita Johnston of Snyder.

Mr. and Mrs. Othal Ellis are parents of a new baby girl. She was born Thursday in Root Memorial Hospital, Colorado City.

Thanksgiving guests of Mr. and Mrs. W. J. Fuller were, Mr. and Mrs. John Pitner, Mr. and Mrs. Johnnie Pitner and daughter, and Mrs. Mable Eades all of Snyder.

Thanksgiving guests of Mr. and Mr. and Mrs. George Bowers were, Mr. and Mrs. R. B. Bowlin of Amarillo, Mr. and Mrs. R. D. Sherrod and Mr. and Mrs. Junk Bowers and son of Snyder.

Mrs. W. J. Fuller visited Mrs. Othal Ellis and new daughter in Root Memorial Hospital Friday.

Burning candles at both ends, when a teen-ager, seems like fun. But for long-term health and good general appearance a girl needs plenty of rest.

Announce New Way To Shrink Painful Piles

Science Finds Healing Substance That Does Both—Relieves Pain—Shrinks Hemorrhoids

New York, N. Y. (Special) — For the first time science has found a new healing substance with the astonishing ability to shrink hemorrhoids and to relieve pain—without surgery.

In case after case, while gently relieving pain, actual reduction (shrinkage) took place.

Most amazing of all—results were so thorough that sufferers made astonishing statements like "Piles have ceased to be a problem!"

The secret is a new healing substance (Bio-Dyne*)—discovery of a world-famous research institute.

This substance is now available in *suppository or ointment form* under the name *Preparation H.*® At your druggist. Money back guarantee.

*Reg. U. S. Pat. Off.

RECEPTION HELD—A tea was held Saturday afternoon at 3:45 o'clock at the Martha Ann Woman' Club, honoring Mrs. Roger Mize, wife of the President of the Snyder National Bank. Pictured left to right are: Mrs. Theo Lamb, Mrs. Worth Sayner, Mrs. Mize, Mrs. Ralph Geisenhoner and Mrs. Wade Winston. (Lee Watson photograph)

Thrifty Sewing For You

PERFECT companions for your skirt wardrobe. Easy to sew trio of blouses that are simple but lovely. Make all three for variety.

No. 1420 with PHOTO - GUIDE is in sizes 12, 14, 16, 18, 20. Size 14, 34 bust, square collar, 2¾ yards of 35-inch; collarless, 2⅜ yards; turn-back collar, 2⅛ yards.

Send 35c in coins for this patern to IRIS LANE, (care of Snyder Daily News), Box 438, Midtown Station, New York 18, N. Y.

Feather Printing

for all your printing needs

Phone 3-6331

1907 - 25th Street

WE'LL HELP YOU PAY-IN-ADVANCE FOR GIFTS WITH OUR CLUB PLAN

Imagine! In 1958 you'll give all the "big" gifts you want to, with our Christmas Savings Club; and you'll never miss the small, regular deposits!

Ask us about our easy convenient bank-by-mail plan

SNYDER WEST TEXAS STATE BANK

Member Federal Deposit Insurance Corp.

JOE PALOOKA

REX MORGAN

MARY WORTH

LITTLE LULU

SCORCHY SMITH

DIXIE DUGAN

OKAY DOAKS

FERDINAND

THE SAINT

HALF ACRE CASTLE

KERRY DRAKE

GRANDMA

DENNIS THE MENACE

"CAN'T I KEEP 'EM 'TIL CHRISTMAS? THEY'D MAKE SWELL PRESENTS!"

MISS YOUR PAPER!
DIAL 3-5486

Crossword Puzzle

ACROSS
1. Put before
7. Gorges
13. Narrate
14. Of the air
15. Shucker
16. Chastise
17. Dense mist
18. Soft food
20. Swelling
21. Tributary to the Danube
23. Earth
25. Took a chair
26. Consonant pronounced weakly
28. Honey gatherers
30. Bars legally
32. Capture again
36. Mulberry bark cloth
38. Take great delight
39. River barrier
42. Fish
44. Simple
45. Uncles: Scot.
47. Of great height
49. Batter
50. Kind of nut
52. Whirl
54. Stir up
55. Source
56. Forest warden
57. A ruling authority

DOWN
1. Side view
2. Rests
3. Fine
4. Cooling device
5. Article
6. Afr. ground squirrel
7. Handler of money
8. Chop
9. Seed covering
10. Nasal cavity
11. Soft doughy mass
12. Slumbered
19. Weep bitterly
22. Tumultuous disorder
24. Ogle
27. Low gaiter
29. Stalk
31. Incoherent utterance
33. Mean
34. Chem. basis of horny tissue
35. Component part
37. Literary gossip
39. Scotch chemist
40. Beetle genus
41. Fruit
43. A chill
46. Tight fitting
48. Musical instrument
51. Utilize
53. Outfit

P	A	C		S	T	A	R	T		R	A	P
O	D	A		W	A	T	E	R		A	R	A
P	O	R	T	E	N	T		A	U	N	T	Y
		A	R	E	S		W	I	R	E		
R	E	M	I	T		B	A	N	N	E	R	S
O	L	E	O		S	O	R	E	S		A	H
M	I	L		B	O	U	N	D		D	I	E
A	T		M	E	L	T	S		P	I	N	E
N	E	M	E	S	I	S		F	I	R	S	T
		A	M	I	D		V	I	S	E		
H	E	R	O	D		P	A	L	A	C	E	S
O	A	K		E	R	A	S	E		T	O	E
D	R	S		S	A	L	T	S		S	N	A

Solution of Saturday's Puzzle

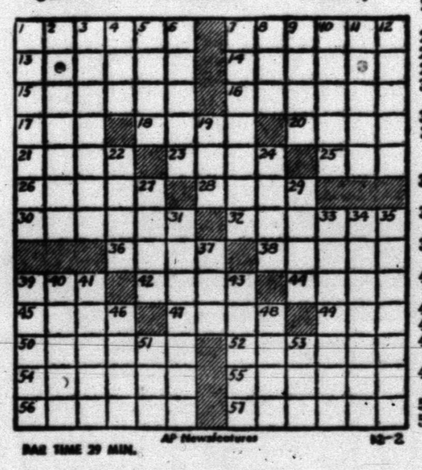

TIME 29 MIN. AP Newsfeatures 12-2

Junior Editors Quiz on MOTHER GOOSE

QUESTION: Was there ever a real Mother Goose?

* * *

ANSWER: For more than 200 years there have been verses and jingles for children known as "Mother Goose Rhymes." The first of these were gathered by a Frenchman named Perrault and published in 1695. At one time it was said that the teller of these tales was Queen Goosefoot, the mother of King Charlemagne, a lady celebrated for her collection of wonderful tales. From France the stories were carried to England, translated and published by John Newberry, the first person to bring out books there for children. It seems certain the the English poet Oliver Goldsmith took an active part in producing this work. In America, the authorship was attributed to Elizabeth Goose, the mother-in-law of a Boston publisher. So, today, it isn't certain who Mother Goose was or whether she really existed. But her rhymes have delighted children for generations.

* * *

FOR YOU TO DO: Color this picture, paste it on cardboard, cut and fold back the easel ends so that the panel will stand up. You will want to look up a book of Mother Goose stories and read some of them again.

* * *

(Send your question to Violet Moore Higgins of AP Newsfeatures in care of this paper on a postcard and perhaps win $10. Today's award goes to Jerri Trout, Garwin, Iowa. Tomorrow: What is the largest insect in the world?) 12-2

MODEST MAIDENS

Trademark Registered U. S. Patent Office

"Oh, nothing much, Bob. What's new with you?"

BUCKIN' THE LINE

By BUCK FRANCIS
News Sports Editor

EVERYTHING WENT OFF pretty smooth last Friday night in the local "promotion" of the Seymour-Lockney playoff game with one exception—there weren't many Snyderites in the stands.

However, officials of the two competing schools didn't expect Snyder fans to turn out in large numbers if the weather turned bad.

And, as you know, the weather was bad Friday night. The temperature dipped below the freezing mark Friday. Unless you have a personal interest in a game, very few fans will go to a game under such weather conditions that existed here Friday.

We feel sure had the weather been good there would have been a goodly number of Snyder fans present.

It was a pretty good crowd, anyway, what with Seymour and Lockney fans coming here in droves.

Traffic Expertly Controlled

It took a lot of hard work and planning on the part of our own citizens to put the game over.

Several organizations helped in working the game, the American Legion and VFW, the Chamber of Commerce, the Quarterback Club and the schools.

One of the "coldest" jobs was the one handled by Frank Stephenson and his gang of Legion and VFW men who conducted the traffic and the parking lots. This was a big help, too, in making things go smoothly since the big majority of fans present were out-of-towners and Tiger Stadium and its surroundings was completely strange to most of the fans.

These fellows do a good job with handling the traffic and parking and you can always depend upon them when we have a big game here.

We already have received compliments from one of the competing cities in Friday's game here, Seymour.

In a business letter to our circulation manager, Bill Davis, W. C. Moss, Jr., of Radio Station KSEY in Seymour said in part:

"I would like to say that our fans making the trip to Snyder certainly were pleased with the treatment they received in your city and appreciate the use of your fine football facilities."

4-AA Sticking Together

One interesting sidelight to Friday night's game was the assistance coach Gordon Wood of Stamford gave Seymour.

Wood, whose team was beaten out of the District 4-AA title by Seymour, was in the press box Friday and he conversed with the Seymour coach intermittently throughout the game via the phone hook-up giving out some info that he thought might work.

Well, this is as it should be but this is in quite contrast to the "assistance" Sweetwater coach Elwood Turner gave Snyder last season in the Tigers' bi-district game with Graham.

Turner, perturbed more than somewhat over losing to the Tigers two years running, did just the opposite of the above. Instead of trying to help the Tigers, he turned his attendion to Graham, loaning the Steers the film of the Tiger-Sweetwater game for scouting purposes.

It's still a mystery to us why a fellow would "stoop so low." It would have looked pretty good for Sweetwater had the Tigers won the state title last year since the Mustangs lost to the Bengals by a 3-0 count.

And who knows that the Tigers wouldn't have gone all the way last year except for the rotten trick pulled by the Sweetwater coach.

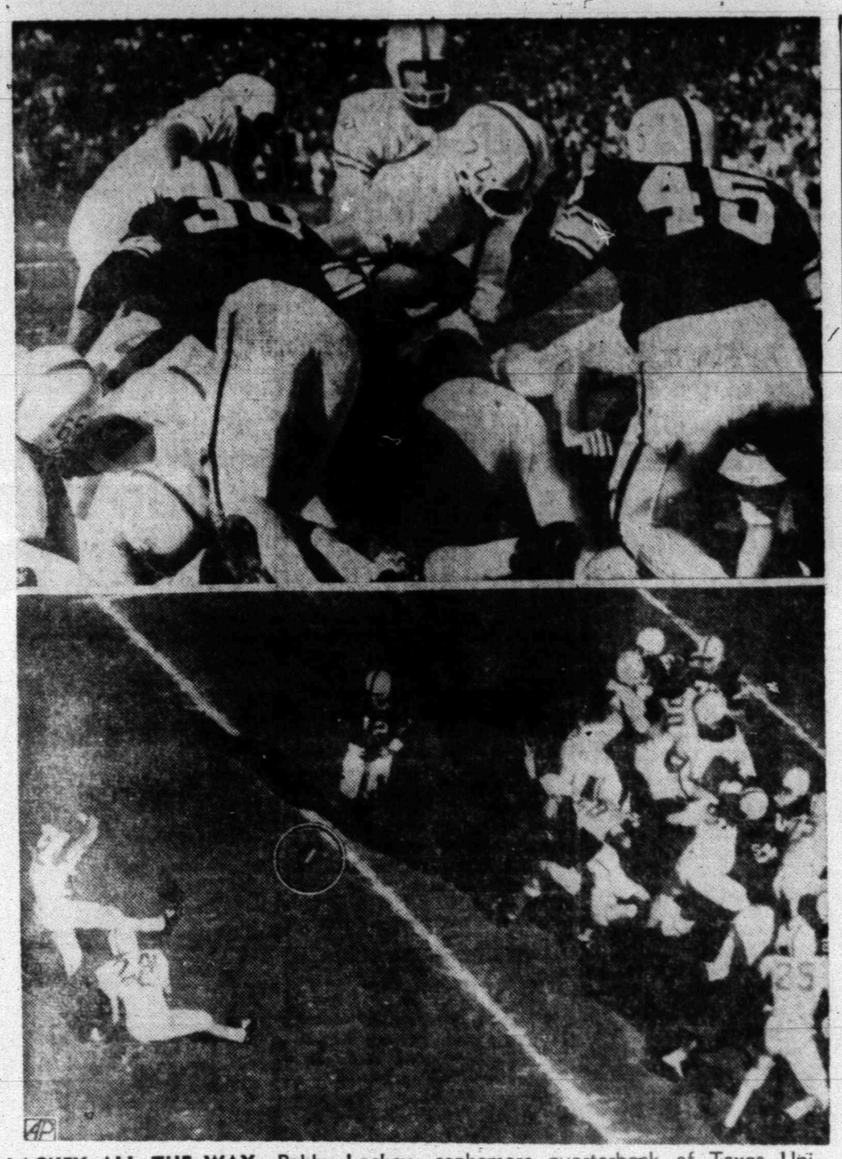

LACKEY ALL THE WAY—Bobby Lackey, sophomore quarterback of Texas University, was the big man in Texas' defeat of Texas A&M in the annual Thanksgiving Day game at College Station. Lackey scored all the Texas points in the 9-7 upset. Top photo shows Lackey plunging over the goal line for a touchdown in the first quarter from the one-yard line. Bottom photo shows Lackey kicking the ball (circle) for the 28-yard field goal which added three more points in the third quarter as teammate Walt Fondren, who held the ball, watches it sail toward the goalposts. (AP Wirephoto)

College Season Nears End; Champs, Bowl Teams Named

By ED WILKS
The Associated Press

Conference titles are settled, the bowls are filled and all that remains in college football for 1957 is the selection of the national champion and the All America team.

The national champ will be named tomorrow in the final Associated Press poll. The AP All America will be announced Thursday.

Unbeaten, untied Auburn, considered a good-field, no-hit outfit until last weekend, beat the drum long and loud in a final bid for the national championship with a 40-0 rumble against Alabama Saturday. The Tigers (10-0) took over the No. 1 spot in last week's rankings with Ohio State second and Michigan State third.

Auburn took its first Southeastern Conference title, but the Tigers are on NCAA probation and ineligible for bowl play. That left the SEC's spot in the Sugar Bowl for runner-up Mississippi, which tied Mississippi State 7-7 Saturday.

The bowl search was finished Saturday after three other season-closing games — Navy's 14-0 victory over Army, Rice's 20-0 breeze over Baylor for the Southwest Conference crown, and Tennessee's 20-7 victory over Vanderbilt —which set up this year-end schedule:

Rose Bowl at Pasadena, Calif.—Ohio State (8-1) vs Oregon (7-3).

Cotton bowl at Dallas—Rice (7-3) vs. Navy (8-1-1).

Sugar Bowl at New Orleans—Mississippi (8-1-1) vs. Texas (6-3-1).

Orange Bowl at Miami—Oklahoma (9-1) vs. Duke (6-2-2).

Gator Bowl at Jacksonville, Fla. —Tennessee (7-3) vs. Texas A&M (8-2).

Arizona State (10-0), the only other major unbeaten, untied team, finished its season with a 47-7 victory over Arizona, but is barred from bowl play by a school rule.

Tennessee is the only 1957 bowl team back for another shot. It lost to Baylor in this year's Sugar Bowl 13-7. It will be making its 11th appearance in a major bowl.

Navy has appeared in only two other bowl games, defeating Mississippi 21-0 in the 1955 Sugar Bowl, and tying Washington 14-14 in the 1924 Rose Bowl.

Oklahoma, completing its regular season with a 53-6 job on Oklahoma State, will be making a fourth trip to the Orange Bowl in the finale to the Big Eight-Atlantic Coast agreement.

Mississippi, 2-3 in bowl competition, is making its third trip to the New Orleans' classic.

Only two major games remain in the regular season, both set for Saturday when Notre Dame plays Southern Methodist and Pitt plays Miami (Fla). The irish crushed Southern Cal 40-12, SMU lost to TCU 21-0 and Miami lost to Florida 14-0 last weekend. Pitt was idle.

IN PRO LOOPS

Browns, Colts In 'Drivers Seat'

By BEN OLAN
The Associated Press

The Cleveland Browns, winners of three of the last seven National Football League championships, and Baltimore, which has not even won a conference crown, are moving toward a Dec. 29 title encounter.

The path, however, appears much smoother for the Browns.

With only two weeks of the regular season remaining, Cleveland can win the Eastern Conference title with a tie or victory in either of its games with Detroit or New York. The Browns meet the Lions next Sunday and the Giants a week later.

The Colts, with a one-game lead in the Western Conference, will be on the road for their remaining two—against San Francisco and Los Angeles.

Both leaders had little trouble moving ahead yesterday. Cleveland crushed the Chicago Cardinals 31-0 and Baltimore defeated Los Angeles 31-14. San Francisco tied idle Detroit for second place in the Western Conference by surprising the Giants 27-17.

In games of lesser importance, the Washington Redskins beat the Chicago Bears 14-3 and the Philadelphia Eagles downed the Pittsburgh Steelers 7-6.

The Browns got another standout performance from Tommy O'Connell, the circuit's leading passer. He threw 65 and 23-yard scoring passes to Ray Renfro and set up Lou Groza's 13th field goal of the season with a 40-yarder to Darrel Brewster.

O'Connell was carried from the field with a twisted ankle midway through the third period.

Long-legged Lenny Moore got away for three touchdowns for Baltimore. The Colts snapped a 14-14 tie in the third quarter on Steve Myrha's 36-yard field goal.

Rampaging San Francisco was helped by five Giant fumbles in the first half. Gene Babb, Joe Perry and Billy Wilson scored the 49er touchdowns and Gordy Soltau kicked field goals of 13 and 37 yards.

Rory Calhoun Named 'Fighter Of Month'

NEW YORK (AP)—Rory Calhoun's second round technical knockout of Bobby Boyd today earned the White Plains, N.Y., middleweight contender "Fighter of the Month" honors in the latest monthly ratings of Ring Magazine.

Calhoun is the third ranking contender behind Sugar Ray Robinson and Gene Fullmer, a couple of former middleweight champions. Boyd was dropped from the elite list for his quick defeat.

Member Texas
Optometric Association
Drs. Blum and Nesbit
OPTOMETRISTS
1825 25th St.
Phone 3-3992

OTHER SWC TEAMS FINISH SLATE

SMU Meets Irish In Finale Saturday

By The Associated Press

Except for SMU's clash with Notre Dame at Dallas Saturday, all business has been transacted in the Southwest Conference football campaign.

The conference race is over with Rice holding the championship through an assist from Texas. The Owls nailed it down with a 20-0 victory over Baylor Saturday.

Thursday Texas nipped Texas A&M 9-7 to finish second.

Texas had been picked by everybody to wind up near the cellar.

Texas A&M was third.

All three of the teams will be in bowl games Jan. 1. Jess Neely will send his Rice team into the Cotton Bowl against Navy.

Texas will roll against Mississippi in the Sugar Bowl. Texas beat Arkansas 17-0 and Arkansas was the only team to hang a defeat on Mississippi.

Texas A&M gets into the Gator Bowl against Tennessee.

SMU might have been in a bowl game had it not played TCU Saturday. The Methodists took a 21-0 hammering, with their great passer, Don Meredith, made to look bad.

SMU hopes to close out in a blaze of glory, however, by trimming powerful Notre Dame. "We're going out there to win," said Coach Bill Meek, speaking of his Saturday test with the Irish.

"There's one thing," he grinned, "Notre Dame scouts didn't find out much about us in the TCU game. We never had a chance to try anything."

	W	L	T	Pct.	Pts.	OP
Rice	5	1	0	.833	101	53
Texas	4	1	1	.750	78	49
Texas A&M	4	2	0	.667	60	28
SMU	3	3	0	.500	87	108
Arkansas	2	4	0	.333	75	88
TCU	2	4	0	.333	49	67
Baylor	0	5	1	.083	37	94

Sun Devils Finish Season Undefeated

By The Associated Press

The Border Conference football race closed last weekend with undefeated, untied Arizona State at Tempe owning the conference title.

Rice's Hill 1st Pro Draft Pick

PHILADELPHIA (AP) — King Hill, standout Rice quarterback, was selected today as the National Football League bonus choice by the Chicago Cardinals as the pros opened their preliminary player draft meeting today.

Coach Ray Richards of the Cardinals selected Hill, a rugged 210-pounder who led Rice to the Southwestern Conference championship and a Cotton Bowl date with Navy New Year's Day.

The Cardinals automatically received the bonus this year. Under the league rules, each previous team successful in the out-of-the hat draw initiated in 1947, dropped out until all clubs were successful. The Cardinal team was the only one left in the draw.

NFL coaches gambled with the future as they gathered to draft 49 players, including the bonus choice. In all, four rounds of the regular 30 rounds draft will be held today in a preliminary session designed to give NFL teams an opportunity to compete on equal footing with early drafting Canadian league clubs for American football talent.

Hill, tossed a touchdown pass and led Rice ground gainers in against Baylor. He is rated a good passer, standout defensive player and a fine punter.

An all-around athlete, the Freeport, Tex., athlete, also stars in basketball and is an outstanding golfer. He averaged better than 18 yards per pass completion this season with a completion percentage of better than 53 per cent.

As a runner, the 6-4 quarterback averaged almost 5 yards per carry. He is rated an excellent pass defender and turned in the longest run in the Southwest Conference this year, a 93 yarder for a touchdown against TCU. Hill scored 6 touchdowns and booted 17 of 20 extra point conversions.

The tall Texan, 25, was the key man in Rice's surprising rise to the conference title. After helping his team end Texas A&M's 14 games unbeaten string recently, Aggies' Coach Paul Bryant described the Rice signal caller as "the finest all around athlete in college sports today."

Hill smashed the Rice record for total offense, accounting for 1,244 yards in 10 games. The old mark of 963 was held by Tobin Rote, star quarterback with the Green Bay Packers and now with Detroit Lions.

3 Local 5s Open Season Tonight

Three local basketball teams will open their 1957-58 season tonight.

The Tiger Freshmen and the two junior high teams will journey to Stamford tonight to open their season schedules.

The Tigers will wait until Thursday night to open their season. The Bengals will host Brownfield Thursday in their lid-lifter. The Tiger "B" in a preliminary game to the varsity tilt.

The Tigers will then go to San Angelo Friday for their first road game of the season.

Coaches of the five local teams are:

Tigers — J. P. Ward.
"B" team — V. V. Shearburn.
Freshmen — Hal Battle.
8th Grade — Ned Underwood.
7th Grade — Bill Hartsfield.

This week's local basketball schedule:

MONDAY
Freshmen at Stamford
8th Grade at Stamford
7th Grade at Stamford

THURSDAY
Tigers vs. Brownfield, here.
Tiger "B" vs. Brownfield, here.
Freshmen at Post.
8th Grade at Post.
7th Grade at Post.

FRIDAY
Tigers at San Angelo.
Tiger "B" at San Angelo.

Kermit, Sweetwater To Play At Midland Saturday At 2

By The Associated Press

Amarillo plays Abilene Saturday and although it's only a quarter-final game, the winner will be favored to take the Class AAAA state schoolboy football crown.

Abilene has been state champion three years in a row and has won 48 straight. But it probably will be an underdog to Amarillo, generally rated the top team in the state.

While the two clash at Amarillo, Dallas Highland Park meets Wichita Falls at Wichita Falls, Houston Bellaire hosts Port Arthur and San Antonio Jefferson tries Austin in Class AAAA.

Austin beat Jefferson 14-0 early in the season and is undefeated and untied. The Maroons took out Corpus Christi Ray, an undefeated and untied southern power, 26-14 last weekend.

Abilene crushed El Paso Austin 60-0 last week and Amarillo beat Fort Worth Paschal 26-6. Abilene, Austin and Amarillo are the only undefeated, untied teams left in AAAA.

Dallas Highland Park knocked out Dallas Crozier Tech, which sported a perfect record and an early season victory over Highland Park, 26-7. Wichita Falls trimmed Texarkana 24-14.

Bellaire slapped Houston Sam Houston 28-3, Port Arthur downed Galena Park 26-7 and San Antonio Jefferson ran over San Antonio Burbank 46-0.

Defending Class AAA champion Garland showed signs of intending to keep the crown by lashing Gainesville 53-7. Kermit edged Levelland on penetrations in a 21-21 tie. Sweetwater knocked out Breckenridge 18-13. Nederland whipped previously unbeaten El Campo 49-7 last week to keep its own record perfect. San Antonio Edison crushed Del Rio 47-7, Cleburne nipped Kigore 7-0, Brenham downed Killeen 23-7 and San Benito beat Cuero 28-14.

This week's quarterfinals match Kermit and Sweetwater Saturday, Garland and Cleburne Saturday, Brenham and Nederland Friday and San Antonio Edison and San Benito Friday.

Nederland is the favorite from the south while Sweetwater and Garland are expected to battle for the northern finals berth.

PLAYOFF SITES, DATES
By THE ASSOCIATED PRESS

Sites and dates of Texas schoolboy football playoff games this week (team records in parentheses):

Class AAAA (quarter-finals)
Abilene (11-0-388-59) vs. Amarillo (11-0-0-456-36) at Amarillo Saturday, 2 p.m.
Wichita Falls (9-1-349-74) vs. Dallas Highland Park (9-1-357-41) at Wichita Fall Saturday, 2 p.m.
Houston Bellaire (6-5-172-113) vs. Port Arthur (7-3-1-208-79) at Houston Saturday, 2 p.m.
Austin (11-0-299-47) vs. San Antonio Jefferson (9-2-382-78) at San Antonio Saturday, 2:30 p.m.

Class AAA (quarter-finals)
Kermit (7-1-2-196-112) vs. Sweetwater (8-1-1-252-136) at Midland Saturday, 2:30 p.m.
Garland (8-2-1-285-73) vs. Cleburne (7-1-3-225-82) at Cleburne Saturday, 2 p.m.
Brenham (10-1-318-74) vs. Nederland (11-0-331-40) at Brenham Friday, 8 p.m.
San Antonio Edison (10-0-1-298-78) vs. San Benito (10-1-289-86) at Kingsville Friday, 2:30 p.m.

Class AA (quarter-finals)
Seymour (11-0-348-92) vs. McCamey (11-0-388-162) at Seymour Saturday, 2 p.m.
Bonham (11-1-478-64) vs. Terrell (11-1-457-92) at Commerce Friday, 8 p.m.
Brady (10-2-343-120) vs. Bellville (6-4-146-120) at Georgetown Friday, 8 p.m.
West Columbia (8-2-2-222-100) vs. Mercedes (12-0-445-51) at West Columbia Friday, 8 p.m.

Class A (quarter-finals)
Ralls (10-1-1-243-97) vs. Sundown (12-0-0-439-123) at Lubbock Friday, 2:30 p.m.
Albany (9-2-1-263-127) vs. White Oak (11-1-455-106) at Denton Friday, 8 p.m.
Mart (12-0-419-113) vs. Garrison (12-0-232-41) at Mexia Friday, 8 p.m.
Pearsall (12-0-354-54) vs. Jourdanton (11-1-269-99) at Devine Friday, 8 p.m.

Bryants Hunt Alabama Home

BIRMINGHAM, Ala. (AP) — The nearest thing to an announcement that Coach Bear Bryant is going to the University of Alabama as head football coach came yesterday from his daughter.

Mae Bryant, 21, fresh from a Thanksgiving visit with her parents in Texas, said her mother would begin house-hunting at Tuscaloosa—site of the university—about Dec. 19.

OUR PRICES AREN'T LOW
THEY'RE LOCO!

6.00x16—4-Ply
BLACK
$11.95 Plus Tax and Your Old Tire

OTHER SIZES!
6.70x15 . . . 13.95
7.10x15 . . . . 14.85
Plus Tax and Your Old Tire

WORLD FAMOUS U.S. Royal AIR RIDE

While They Last—
THIS WEEK'S SPECIAL!

ALSO—
U.S. Royal Deluxe Nylon

$19.95
6.70x15, 4-Ply
BLACK
Plus Tax and Your Old Tire

Early Conoco Service
812 - 25th
Phone 3-9203

EMPLOYES OF ROGERS MENS WEAR not only like to wear the Hathaway dress shirt, they like to talk about them. Two Rogers employes, Mack Bray, left, and Byron Taylor, hold several Hathaways as they discuss the qualities of the various cotton fabrics in the shirts. The Hathaway, which has a fabric usually found only in large cities, is popular at Rogers for Christmas buying. (Lee Watson photograph)

Rogers Can Solve Problems Of Gifts For Men On Lists

Those who have trouble each year deciding what to give husbands, fathers, or sons for Christmas could delight them this year by presenting them with a truly fine gift — a Hathaway shirt.

The Hathaway, found at Rogers Men's Wear on the west side of the courthouse square, is nationally known for its fabric, its construction, and its wearability.

It is so much better made, and of such better fabrics, that it stands out, and it is so long-lasting that it takes only a very few Hathaways to make a shirt wardrobe.

Rogers Men's Wear, in introducing the Hathaway here, brought to Snyder fabrics which would otherwise have to be bought as far away as Dallas.

All Hathaway dress shirts are fully washable. They come in half a dozen different cotton fabrics. There are colored shirts for day-shirts. There are also Hathaway neat stripes and neat checks.

Hathaway dress shirts are noted for their long shirt tails, which are welcomed by men, and for their mother-of-pearl buttons which are anchored down. Each seam in the shirt is immaculately sewn with tiny tight stitches, and the fineness of the stitch enhances the beauty of the shirt to make it stand out among all other shirts.

One of the finest in Hathaways is the shirt of Sea Island cotton, a cotton which is finer than silk and has the silken touch, yet it has all the washing and ironing qualities of cotton. The cotton is grown on only about four West Indies islands, and only about 400 bales of the super-quality cotton is produced each year. It is woven in Great Britain.

Among the most popular is the Oxford cloth shirt with the button down collar and barrel cuffs. Another is the smooth broadcloth with the London collar, with either the barrel or French cuffs. There is also the silken soft imported broadcloth with French cuffs and regular collar.

The Hathaway shirt, especially fine for Christmas buying, ranges in price from $5.95 to $15.95. In addition ot the Hathaway dress shirts, Rogers also has an assortment of Hathaways in sport shirts.

Also at Rogers Mens Wear is one of the finest shirts below the Hathaway, Manhattan, with the golden needle tailoring, from $3.95 up.

Steps Outlined To Attract Industry

SAN FRANCISCO (AP) — Five steps which the nation's cities can take to get their slices of new multibillion-dollar industry pie were charted here today by General Electric's Vice President Roy W. Johnson.

In a speech prepared for delivery to the American Municipal Assn., Johnson thus dangled the pie before the 1,600 delegates: "Annual investment in new plant and equipment of a nonpublic nature is expected to increase from the present 37½ billion annual rate to 55 billion dollars by 1967."

He underscored the cities' needs for more industry by saying:

1. The United States will have to find a place for 60 million more people in the next 18 years and most of them will be urbanized.

2. Revenue needs of cities already are at the bursting point—with traffic jams alone costing five billion dollars last year, "or more than our total investment in urban public transit."

He outlined five requirements in a city for attracting new industry:

1. Comprehensive down-on-paper planning—that provides for growth; is flexible; includes long-range capital improvements budgeting; and assures a fair tax burden distribution.

2. "A business-climate-minded attitude among elected representatives of the community at the local, state and national level."

3. A good quality and quantity of people showing "evidences of progress in raising general and vocational education standards and facilities."

4. The presence of "industrial neighbors-to-be" who contribute to charities and other municipal needs "with no bargains asked."

5. An aggressive leadership in the mayor's or city manager's office.

Ingrid Takes An Apartment

LONDON (AP) — Ingrid Bergman said today she is taking an apartment in London and will live here for at least a year.

The Swedish-born actress, who separated from Italian producer-director Roberto Rossellini last month, explained she has two more films to make in Britain. Her current picture, "Indiscreet," which she is making with Cary Grant, is scheduled to be finished in early February.

Miss Bergman said she would spend Christmas in Rome with her three children by Rossellini, then bring them to London and put them in school. She added that she and the children probably would return to Italy for a summer vacation.

The actress' lawyer is due in London tonight from Rome. She said he is coming in connection with negotiations on a film contract but added he possibly wanted to discuss some details of her separation agreement. Oiss Bergman and Rossellini have announced no plans to get a divorce. Her husband is now in Rome.

Lennon Girls Get New Pact

SANTA MONICA, Calif. (AP)—The four singing Lennon sisters, acquiring show business fame on the Lawrence Welk television show, have court approval today of a new contract paying each $203.50 a week for three years.

Superior Judge Orlando H. Rhodes approved the deal for the minor girls, directing them to invest 20 per cent of their earnings in U.S. Savings Bonds.

William H. Lennon, father of Diane, 18; Peggy, 16; Kathy, 14; and Janet, 11, said the contract permits the girls to accept other engagements which do not conflict with the television schedule. Their mother Mrs. Isabella Lennon said the youngsters have a nest egg of $19,000 and are buying annuities which eventually will pay each one $50,000.

Twin Sisters Drown When Ice Breaks

ANTIOCH, Ill. (AP)—Twin sisters, 11 years old, crashed through thin ice on a lake near their home and drowned yesterday.

Dead were Mary Jane and Hazel Jean Beaman, daughters of Samuel Beaman.

A boy who saw the ice break under their weight summoned Beaman. Beaman ran onto the ice and plunged through. A neighbor pulled him ashore with a rope. The girls' bodies were recovered an hour later.

PERSONALIZED SERVICE—Attention to all details, regardless of how trivial they may appear, is one of the factors which has made McAlister Transfer & Storage of Snyder one of West Texas fastest growing furniture moving firms. Members of the firm give each piece of furniture moved the same care they would if it were their own furniture. (Lee Watson photograph)

McAlister's Gains Reputation As Movers Of Fine Furniture

"Fine furniture movers" is a reputation McAlister Transfer & Storage of Snyder, Colorado City and Sweetwater has gained among its many customers through out the Southwest.

Reason for the reputation of fine furniture movers is that each piece of furniture moved by the firm get the care in packing, loading, moving and placing in the new home that would usually be reserved for only the finest, most delicate pieces of furniture.

"Some of the people for whom we move furniture do have the finest possible furniture, but we have ordinary, but nice, furniture," O. A. McAlister, head of the firm said.

"We realize, and we instruct our employes, that each piece of furniture is highly important to the individual owner of that furniture so that the greatest possible care will be used in moving the furniture.

"Reguardless of the age or usage a piece of furniture has had, we always make every possible attempt to get it into its new location in just as good a condition as it was when we started the move," he said.

Some unique methods are used by the firm to give this special care in moving.

In the preparation of China, glassware, lamps, and breakable trinkets, McAlister's men always wrap each piece individually and place them in large containers which will prevent any breakage or chipping.

Each piece of furniture is individually wrapped with heavy padding as it is placed in the vans, and is securely tied in place so that it will not slip or rub against another piece of furniture while being moved.

In all cases two men load and unload the vans so that each piece of furniture too large to be easily handled by one man has the attention of at least two men to load and unload it.

One of the precautions used by McAlister Transfer & Storage is rubber coated walkways to and from the vans to prevent foot slippage and damage to the furniture or injury to the men.

All heavy furniture pieces such as ranges, washing machines, refrigerators or food freezers are loaded with dollies which strap securely to the piece and it is then raised to rollers and can easily be rolled to and from the van.

"We have found that this attention to each detail has made many repeat customers for us, and brings us new customers by personal recommendation each week," Mc Alister said.

Junior Class Play Scheduled At Hobbs

HOBBS (Spl) — The junior class of Hobbs High School will present "Alias the Butler," a three-act comedy, at 7:30 o'clock tonight in the Hobbs auditorium.

Admission is 50 cents for adults and 25 cents for students.

Timely Burglary

LOUISVILLE, Ky. (AP) — Police searched for burglars who broke into a women's apparel shop here on the coldest morning of the year and stole 50 coats and a mink stole. The loss in the break-ins was set at a minimum of $2,338.

SEARS ROEBUCK & CO.
SERVICE CENTER
All Type
Appliance and Television Repair
PHONE 3-4676

For Courteous & Reliable
Real Estate SERVICE
Call Or See
Jack & Jack Realty
1921 26th Phone 3-3452
"Member Snyder Real Estate Board"

Quality Work . . Service
CLEANING
• Alterations • Tailoring
• Re-Weaving • Dyeing
• Factory Hat Blocking
• Leather Jackets Cleaned and Refinished
Highland Park Cleaners
Big Spring Hwy. Ph. 3-7261

Remington Rand
Sales & Service
BUD'S Office Supply
1824-26th Phone 3-4252

TRU-COLD
UPRIGHT FREEZER
• 20 Cu. Ft.
• Freezes and Stores 700 lbs.
$359.88 cash $10 Down On Terms
Montgomery Ward & Co.
1923-25th Phone 3-3566

Rempel Latex Rubber Horse $18.75
Value 24.95
BETSY WETSY DOLL
With Wardrobe
Reg. 9.98 ..... $6.59
Fanner 50
Gun & Leather Holster Set
Old Frontier Type
Shoots Caps
Reg. 6.95 ..... $5.65
PHIL'S AUTO APPLIANCE CENTER
East Side of Square

Private or Commercial Swimming Pools
Built To Your Specifications—Free Estimates
Complete With All Pool Equipment
DON WILLIAMS
Contractor—Phone 3-4550—509 33rd St.

GULF Gulf Oil Products
Butane — Propane
Herman Doak
Distributor
1603 29th. St. Dial 3-3832

BOOKS—PARTY FAVORS—GIFTS
RENTAL LIBRARY
BOOK NOOK AND GIFT SHOP
3004 Ave. T VIRGINIA SCHIEBEL Phone 3-4177

Use Classified Ads 3-5486

CENTRAL TIRE SERVICE
Gates Tires & Tubes
Wheel Alignment and Brake Service
1931 25th St. Phone 3-3841

Have Your Suits
TAILORED To MEASURE
For Perfect Fit!
ROGERS MEN'S WEAR
West Side of Square

PARTS FOR ALL CARS—FROM A VALVE CORE TO A COMPLETE AUTOMOBILE!
"YOUR SATISFACTION IS OUR SUCCESS!"
STAR AUTO SALVAGE
Just East of B&B Steak House

CHRISTMAS LAY-AWAY
WATCHES
DIAMONDS
POTTERY
CHINA
SILVER
Williams Jewelry
2517 Ave. S Ph. 3-3962

....We like to be on speaking terms with our neighbors!
When your TV or radio set needs service, you can bank on us to do an honest, thorough job . . . on any make of set.
We use and recommend CBS TUBES
So neighbor, please call us . . . your local independent service-dealer.
BUTLER'S
M&M RADIO
TV—ELECTRIC
1910 - 27th Street

MARTIN'S JEWELRY
DIAMONDS COSTUME JEWELRY
SILVERWARE WATCHES
WATCH REPAIRING WATCH REPAIRING
Dial 3-4121 1820 26th

Suits or Dresses 1.00—Pants or Skirts 1.00
LIVE MODERN—BRING YOUR CLOTHES TO
L&M CLEANERS
PHONE 3-6155—DRIVE-IN CURB SERVICE—B.S. HWY.

RECORDS!
A Complete Selection of Long Playing Albums . . .
Holt Music Co.
Big Spring Highway
Phone 3-5932

LITTLE MEXICO CAFE
"Specializing In Mexican Food"
2401 Ave. R Dial—3-9192
We Cater To Parties And We Fill Orders To Be Taken To Your Home

WE GIVE BUCCANEER STAMPS
Double on Wednesday With $2.50 Purchase or More!
Marcel's Fruit Cakes In Tin Cans. Other Holiday Specialties!
PICK & PAY STORE
411 East Hwy. Dial 3-3601

THINK!
Every Part On Your Car Is Used . . . Why Not Replace It With Used Parts And Save 50% Or More!
Bill's Auto Salvage
"Late Model Used Parts"
Call Us—Chances Are We Have It.
E. Highway - Ph. 3-3351

LINGERIE - SEWING SUPPLIES
"From The Finest Machines To The Latest Trim"
Musical Instruments & Accessories
Music & Needlecraft Shop
East Side of Square Phone 3-3961

Your Purina Dealer
HAS A COMPLETE LINE OF PURINA CHOWS FOR—
• Stock • Rabbits
• Dogs • Poultry
Ezell-Key Feed & Seed
1607 25th St. Phone 3-6691

AUTO RADIATOR SERVICE
• Cleaned • Repaired • Recorded
GRAVES RADIATOR SHOP
2407 Avenue V Phone 3-6732

LOCAL or Long Distance Moving
Dial 3-6791 Day or Night
McAlister Transfer & Storage

Everything For The Builder
LUMBER
ROOFING
TOOLS
LINOLEUM
Forrest BUILDERS SUPPLY

PREMIER PRODUCTS
• Gasoline • Diesel • Oils • Greases
SNYDER OIL COMPANY
A. K. "Smitty" Smith—Owner
2013 Ave. S Phone 3-5303

PICK UP & DELIVERY
CALL 3-3321
FOR EXPERT CLEANING—USING THE ODORLESS CLEANING METHOD
"ALL WORK GUARANTEED"
FOR THE BEST IN DRY CLEANING
Zenith CLEANERS
603 East Highway Phone 3-3321

COMPLETE LINE HALLMARK CARDS
Party Napkins, Bridge Cards, Tallys, Montags.
Complete Line Stationary. Monograming On All Paper Goods!
BENNETT OFFICE SUPPLY
1907 25th. Phone 3-7202

PRESCRIPTION SPECIALISTS
Competent Registered Pharmacist
To Serve You
SNYDER DRUGS
West Side Of Square Phone 3-3451

17 Persons Die Violently Over State

By The Associated Press

Weekend violence in Texas killed 17 persons, 8 in traffic.

Mrs. La Dada Nappier, 28, was killed Sunday when her car hit a furniture store in San Angelo.

Robert Miller, 30, of Kilgore, a soldier at Ft. Hood, died of injuries received Saturday when his auto overturned near Corsicana.

Lonnie Holston, 24, of Abilene was killed Sunday when struck by a car near Baird.

Freddie Johnson, 25, Houston laborer, died Sunday while at work at an asphalt plant. His body was found in a hopper through which wet sand is sifted onto a conveyor belt.

Joe Smetana, 53, was found shot to death Sunday in his Houston apartment. A revolver was found nearby.

A. J. Penick, 59, retired Houston oil company executive, was found shot to death in Houston Sunday. He had been ill.

Donald Stephens, 16, suffered a fatal gunshot wound while hunting near Houston Sunday.

Vernon Liedtke, 45, Dallas sway pole aerialist, was killed Sunday when he fell from atop a 40-foot pole on which he was practicing at his home.

Howard Tierney, 37, of Lubbock was killed Sunday when the car in which he was riding collided with a truck near Clairemont.

J. D. Wyatte, 28, was shot to death in a tavern incident at Trinity Saturday night. Another man was critically wounded.

James Prine, 57, a pedestrian, was killed Saturday when struck by two cars on a Fort Worth freeway. Leaving the scene of an accident, way. Two men were charged with

Increased Bill Puts Husband On Rampage

LOS ANGELES (AP)—After looking at his greatly increased bill, said Mrs. Margaret Hamler, 41, her husband Elmer began "ranting and raving," then knocked her from her chair, threw eight of her best dishes on the floor and stamped on them, and then dragged her back when she tried to escape from the room.

Her divorce suit is on file in Superior Court.

Rates On Snder Daily News Classified Word Ads:

One day	.06 Per Word
Three days	.12 Per Word
Six days	.18 Per Word
Each day following	.01 increase

15 word minimum rate per insertion

EARNED RATES

Space ads	95c per inch
Three days	85c per inch
Six days	80c per inch

MONTHLY EARNED RATES

For 15 words at 25 issues per month—Total $3.70

Capitals and type large than agate at double.

WORD AD DEADLINE

Weekdays	5 p.m.
For Sunday	11:30 Saturday

RULES

The publishers reserve the right to correctly classify all advertising; to edit any copy deemed objectionable for any reason, and reserve the right to accept advertising only on a cash in advance basis. Some ads are charged to phone owners purely as an accomodation and payment is due immediately upon publication. Some types of ads are not charged under any circumstances but must be strictly cash in advance.

BUSINESS SERVICE
Who Sell What & Where Is He?

BUTANE

—Call Scurry Butane Company 3-3721 for prompt gas delivery Sales & Services, domestic & commercial appliances.

FURNITURE

—Frigidaire refrigerators, washers, Sylvania Television. Also large selection of quality furniture at King & Brown

ANNOUNCEMENTS A

SPECIAL NOTICES A-2

V F W meeting tonight 8 p.m.

Knights of Pythias Lodge No. 23. Regular meeting tonight. 7:30 p. m. 611 East Highway.

LOST AND FOUND A-4

LOST: Brown leather suit case between Ira and Lion Gasoline Plant. Phone 3-7865.

AUTOMOBILES B

AUTOS FOR SALE B-1

FOR SALE: Clean 1952 Ford 4-door, radio, heater, new white wall tires. 2206 25th Street.

BUSINESS OPP. C

For Sale—Stock and equipment to small Grocery store. Located in small town near Snyder. Lease available, if desired. Call 3-4245.

BUSINESS SERVICES D

PAINTING-PAPER D-11

Call C. R. Agee 3-4355 or 3-5122 for painting, paperhanging, texturing. Free estimates, courteous service. All work guaranteed.

MISCELLANEOUS D-26

SELLARS UPHOLSTERY MART 916 Lubbock Hwy. Phone 3-5849. All types of furniture upholstery, all grades of materials available.

LACY'S CLEANING and pest control service. Rugs, carpet & furniture cleaning. Phone, 3-4871.

CADDELL'S WASHING MACHINE REPAIR. Pick up and delivery wringer type and automatic. 2508 Ave. I. Phone 3-3333.

CESSPOOL SEPTIC tank service. Pierce Moffett. 1607 38th St. Snyder, Texas. Dial 3-7175 or 3-5684.

CALL O. C. FLOYD for free estimates on concrete or tile work. Dial 3-7224.

LET US rell or grind your discs. J. C. Wells, Loraine, Texas.

WANTED: one thousand new customers. Come in and get acquainted. Green's Premier Station. 1000 25th. St.

HENRY'S CABINET Shop. Boards ripped, fancy cuts, repair on house. Bring plan. Phone 3-6706.

STORM CELLARS: Any kind of new or repair work. No down payment. Three year terms. Phone 3-4975.

CATERING SERV. D-28

Call 3-3601 and place your order for Marcel's homemade fruitcake, beautifully gift wrapped.

Hams baked on order, party catering, large gift food assortments, biggest stock of party specialities in town. Pick & Pay Grocery.

EMPLOYMENT E

HELP WANTED MALE E-1

OIL FIELD workers register at the Chuck Wagon Cafe for employment. 1112 25th St.

UNUSUAL OPPORTUNITY: Selling Silver King, wet or dry. The world's most usable vacuum cleaner. Liberal commission. Dial 3-4271.

HELP WANTED FEMALE E-2

WANTED: Car hop for day shift. Sweet Shop. Phone 3-9187.

POSITION WANTED, F E-6

YOUNG MARRIED woman desires general office work or typing. Some shorthand. Phone 3-3832.

MIDDLE AGE lady desires work as cook or house keeper. Mrs. Jack Nix. 3-3656.

FINANCIAL G

PERSONAL LOANS G-2

SALARY SIGNATURE loans. $5.00 to $50.00. Snyder Finance, 2401 - Ave. S. Phone 3-6335, fast service.

SNYDER PAWN LOANS, loans on articles of value. Fast service. 2401 Ave. S. Phone 3-6335.

WOMAN'S COLUMN H

CHILD CARE H-3

CARE FOR YOUR children day and night. Free transporation. Mrs J. C. Seavers. 501 25th. Phone 3-3038.

WILL care for your children day or night. Mrs. Bama Davis. 803 29th. Phone 3-3605.

Expert Child Care

Fenced Yard - Playground Equipment
Fully Equipped For Play Indoors or Out
Seperate Room Maintained For Infants

6 Days	$7.50	3 Days	$3.75
5 Days	$6.25	2 Days	$2.50
4 Days	$5.00	1 Hour	30c

SNYDER DAY NURSERY
7 a.m.-6 p.m.—Mon.-Sat.—305 28th Ph. 3-9797

MISCELLANEOUS H-7

IRONING AND baby sitting wanted in my home. Mrs. Stewart. 420 36th. Phone 3-9967.

FARMERS EXCHANGE J

FARM EQIUPMENT J-1

1952 MODEL A John Deere tractor with equipment. 1943 model B John Deere Tractor. Phone 3-7369.

MERCHANDISE K

BUILDING MATER. L K-1

PAY CASH and save!

2x4 Precision Cut Studs	$5.75
1x6 Sheathing Dry Pine	$4.95
2x4 & 2x6 8-Foot—20 Foot	$6.95
1x6, 105 Fir Siding	$8.95
Premium Grade Oak flooring 2-ft. & longer	$9.95
4x8 ½" Sheetrock Per Hundred	$4.95
29 Ga. Strong Barn Corrugated Iron	$9.95
2-0x6-8 Mahogany Slab Door	$5.30

VEAZEY CASH LUMBER CO.
1 Mile West On Lamesa Highway
Phone 3-6612

KILN DRIED
Yellow Pine Lumber
1x6—Rough fencing
1x6—centermatch & car siding
1x6—Flooring and S4S boards
Trailer and truck bed material
Hardware belts, end gate sets, etc.

Complete line of Jones-Blair Paints.
Kenner Lumber Co.
Repair Loans
No Down Payment

HOUSEHOLD GOODS K-4

FOR USED furniture and furniture upholstering, see Nichols Furniture. Buy, sell trade. 2204 25th. Phone 3-5342.

ELECTROLUX VACUUM cleaner, fully automatic, parts and supplies, free demonstration, call John Sledge. 3-3393.

FOR SALE. Four rooms of furniture. $75.00 for equity, take up payments. For information phone 3-3420 or 3-6401.

MERCHANDISE K

HOUSEHOLD GOODS K-4

FOR SALE—Good stock of used furniture. Call me if you have something to sell. 3-7531. Graff Furniture, Lamesa Highway, 2 miles from square.

MISCELLANEOUS K-11

TV WHOLESALE
SERVICE CALLS NIGHT OR DAYS $3.50
Cost plus $50.00. On all makes of TV. Parts and service free for 90 days. Towers, Poles, Antennas, at large discount. Easy terms. Call Us Before You Buy.
Ph. 3-3509—210 - 32nd.

SEE GILES for new and used furniture. We buy and sell. 2012 Avenue S. Phone 3-6552.

WE PAY CASH FOR FURNITURE. Post Office Swap Shop. 2301 Ave. R. 3-6122, nights 3-6733.

Come to Pick & Pay Grocery for bulk candied fruits, cherries, pineapple and dates.

FOR SALE: VMC-51 coke box. Perfect condition. Save half the cost of a new box. Call 3-6271

TRAILER HOUSES K-16

FOR SALE: 37 foot 1951 model trailer house. Will accept 40 or 50 car for equity. Phone 3-5543 for more information

RENTALS L

BEDROOMS L-1

SINGLE MEN, this is for you. Extra special rates on bedrooms this month. Come by and see them. The Skyline Motel, three minutes west of square, Lamesa Highway 180. Phone 3-6692.

WORKING MEN, room for two. $6.50 each per week. Individual interspring mattress. 2305 26th Street. Hotel Duke.

FURNISHED APTS. L-3

CLEAN APARTMENTS. Telephones, air conditioning, bills paid. Apply in person. Brown Courts, 2207 25th. St.

FURNISHED & UNFURNISHED APARTMENTS
One and Two Bedrooms
1. All utilities paid.
2. Newly Redecorated
3. One block shopping center.
4. Catering to Singles & Couples
BILTMORE APTS.
2702 Avenue E. Dial 3-9162

MODERN THREE room duplex apartment. Childers Apartments, Avenue R and Smith, Greenhill Addition. Phone 3-3330.

CLEAN, QUIET, well furnished two room house. Tub bath. Nice cabinets, closet space. $30.00 month, bills paid. Keys 314 25th Street.

FURNISHED APARTMENT, nice concrete block building. Bills paid. Thorton Apartments, Merrill Avenue Boothland Addition 1-6706

Bar-V-Motel, near School, furnished apartments, motel rooms, panel-ray heat, and telephones. Reasonable rates. 3-3543

THE SKYLINE MOTEL
Extra Nice, Extra Large furnished apartments and bedrooms for families, couples, and single men. Reasonable rates with maid service, panel ray heat, garages, bills paid. On'y three minutes west of square, Lamesa Hwy., 180. Phone 3-6692.

FOR RENT: Three room and bath furnished duplex, 607 19th. Call 3-6959.

Nice apartment. Three blocks of square. West Snyder. All bills paid. Phone 3-4168.

TWO ROOM and three room furnished apartments. Jack & Jack Realty. Phone 3-3452.

FOUR ROOM furnished apartment, private bath. Dial 3-4988 or inquire at 1304 26th Street.

FOR RENT: Two room furnished apartment. Entrance and bath private, clean, bills paid. J. A. Woods. 1511 Ave. R. Phone 3-3624.

NICELY FURNISHED two room apartment. One block South of Furr's. 1608 27th Street.

FURNISHED THREE room apartments for rent. Apply 1704 Ave. R.

FOR COUPLES: Clean furnished duplex apartment. Bills paid, $45.00 per month. 2011 Peyton Avenue. Phone 3-4805.

FURNISHED EFFICIENCY apartment. 2604 Avenue V, phone 3-3135.

FOR RENT: Furnished 2 room cottage. Clean and attractive, with tub bath. Couples or one person. Bills paid. Walking distance of town. 1311 25th Street.

TWO ROOM furnished apartment in back of Shamrock Station, East Hwy. Adults only. $45.00 month, bills paid. Phone 3-3459.

FURNISHED APARTMENTS. $60.00 per month. Bills paid. Phone 3-5933.

UNFURNISHED APTS. L-4

UNFURNISHED APARTMENT. Two bedroom, downstairs. 1914 Coleman. Phone 3-3365 or 3-5726.

FOR RENT
One and two bedroom unfurnished apartments. Four blocks from square, two blocks from Furr's Food Store.
2705 Avenue O Phone 3-5174

UNFURNISHED two bedroom duplex for rent. 214½ 32nd. St. Phone 3-3323.

VERY CLEAN upstairs or downstairs Waymar Apartments, call 3-7635.

FURNISHED HOUSES L-5

NICE, CLEAN two room furnished houses. Large closets, tub baths. $50.00 month and bills paid. 314 - 25th Street.

FOR RENT: Neatly furnished three room house. 1412 30th St.

THREE ROOM furnished house located at 2608½ Avenue U.

TWO ROOM furnished house for rent. Apply 1206 19th Street.

UNFURNISHED HOUSE at 2205 32nd Street. Three large rooms, floor furnace, venetian blinds, fenced back yard, no bills paid, very clean, couples or with one small child. Phone 3-3486.

LARGE TWO room furnished house. Phone 3-3627 or inquire 601 E. 20th.

FOR RENT: Furnished house, 2 rooms and bath at 1502 - Avenue T. Phone 3-6787.

UNFURNISHED HOUSES L-6

TWO BEDROOM and three bedroom unfurnished houses. Jack & Jack Realty. Phone 3-3452.

Unfurnished 2 Bedroom house and Garage, carpeted Living Room. Plumbed for automatic washer. $55.00 per mo., water paid. Inquire at 314 25th.

NICE TWO bedroom unfurnished house. 2302 Avenue G, phone 3-3283.

FOR RENT: Five room unfurnished house. Close to school. Phone 3-6541.

MISC. FOR RENT L-7

FOR RENT: Five room house furnished or unfurnished. 2002 26th. Apply Mr. Philips. 2801 Avenue T.

REAL ESTATE M

HOUSES FOR SALE M-2

FOR SALE: Barrack pipe building, 30'x80' to be moved. Phone 3-3913 or 3-5382.

CHOICE LOCATIONS

HIGHLAND PARK—Owner has moved, home is vacant—Owner has cut the price so that you may now own this lovely 2 bedroom home with a total down payment of only $900.00 including closing costs. Monthly payments will be only ..67.50. You'll agree that with such a lovely yard and including a fence around the back yard this is a bargain.

HIGHLANDS ADDITION — 2½ Blocks from High School. Brand New 3 Bedroom Home ready in about 10 days. Mr. and Mrs. Home Buyer we challenge you to find a better buy in a quality built FHA home with only $950.00 down payment including closing costs. See this home today and you will be convinced.

SCOTT & SCOTT REALTY CO.
BIG SPRING HIGHWAY
DIAL 3-6306 or 3-6307

OWNER GONE

And must sell this charming two bedroom in Highland Park, near schools and shopping center. Beautifully landscaped, TV antenna and tower, air-conditioned, centrally heated, wired for electric range. Overall price $9000.00-$1000.00 cash down payment plus closing costs. Monthly payments $62.00.

IDEAL FOR RETIREMENT

One-half acre with two bedroom home, well and pump, plenty garden space. Total price $4250.00—terms can be arranged.

WE NEED LISTINGS FOR OUT OF TOWN BUYERS TO BUILD OR BUY
SEE
Pinnell Realty Company
1712-25th
3-3524 J. J. Tatum 3-6856

STAUNCH AND STURDY

and beautiful to see. . .this spacious two bedroom home with two car garage, fence, carpeting, etc., is located in Colonial Hills. It has everything. . .and the price will intrigue you.

"Don't wait—we sell em!"
H & H Development Co.
503 East Highway
Dial 3-9326

HIGHLAND PARK

3814 Ave. V—2 bedroom Home Vacant—Immediate Possession — Fenced Back Yard — New Air Conditioner — TV Antenna — LOW MONTHLY PAYMENTS OF ONLY $58.61. Buy Equity for reasonable price and move in.

SCOTT & SCOTT REALTY COMPANY
Big Spring Highway
Dial 3-6306 or 3-6307

Best Location in Town

Lovely 3 bedroom brick home, bath and half, large 2 car garage, fenced and beautifully landscaped yard. $18,800 can be financed.

HIGHLANDS ADDITION

Four Bedroom Home, on corner lot, plumbed for automatic washer & dryer, redwood fence, this one is as neat as a pin, $1,300 equity and assume balance of loan.

COUNTRY HOME

Large three bedroom and Den, two baths, central heating, Air conditioning, beautiful landscaping in front and back yard, and five acres of land goes with it, Price $18,500. Call for appointment.

JACK & JACK REALTY
Phone No. 3-3452 Phone No. 3-5642
611 East Highway
Sales Personnel
Ruth Keenan Merle Newton
Vera McClanahan
Office Closed on Sunday

FOR THOSE WHO THINK IN TERMS OF MINK AND YET MUST BUY WITH A CAREFUL EYE

We can offer a most attractive three bedroom brick, with play room, large kitchen, air conditioning, central heat, fence and TV tower for a REASONABLE down payment. It's near High School.

"Don't wait - - we sell em:"
H & H DEVELOPMENT CO.
503 E. Highway
Dial 3-9326

Your own newspaper—The Snyder Daily News. For carrier delivery call 3-5486

REAL ESTATE M

HOUSES FOR SALE M-2

3 BEDROOMS

Owner anticipating transfer and offers a NICE home reasonably. It's near East Elementary school and is a VERY attractive house. $1600.00 down.

"Don't Wait We Sell 'Em"
H & H DEVELOPMENT CO.
503 E. Highway
Dial 3-9326

3 BEDROOM BRICK

Well located and with all the extras, including fence and TV tower. Garage has been converted to play room and this home is like new. Owner is leaving. . .let us show you.

"Don't wait we sell em"
H & H DEVELOPMENT CO.
503 E. Highway
Dial 3-9326

REAL ESTATE M

HOUSES FOR SALE M-2

For Sale or trade: $1,600 equity in four room house on 1¼ acres of land. Will accept car,- pickup or livestock. Balance $53.37 monthly. Phone 3-3363 between 7 a.m. to 10 a.m., 4 p.m. to 6 p.m.

LOTS FOR SALE M-4

RESIDENTIAL LOT for sale, 75 x 130. Phone 3-7974.

86' x 105' LOTS HIGHLANDS. Addition. Best location in town. Dial 3-6306.

FARMS-RANCHES M-6

40 ACRES, four bedroom home, eight inch discharge irrigation well, pressure pump, garage and barns. Attractive price. M. B. Hamar, 305 W. 18th., Portales, New Mexico.

40 ACRES, eight inch irrigation well, dairy barn, pressure pump. Price $15,000. Attractive terms. M. B. Hamar, 305 W. 18th. St. Portales, New Mexico.

FOR LEASE M-15

FOR CASH lease, 90 acres of land in cultivation. Phone 3-7377.

Everybody Reads The Classified Ads — You Are!

Mrs. Agee's
HOME MADE
TAMALES
AND CHILI
1617 Avenue M
Phone 3-4355

Everybody Reads The Classified Ads — You Are!

See Our Complete Line of PIANOS
WURLITZER, STORY & CLARK, MASON & HAMLIN GULBRANSEN
- Wurlitzer Organs
- A Large Stock of Reconditioned Pianos
- Magnavox Hi-Fidelity Record Players

McCREIGHT MUSIC CO.
905 E. Broadway Phone BE 4-4733
SWEETWATER, TEXAS

KSNY RADIO LOG
1450 kc
MUTUAL BROADCASTING SYSTEM

MONDAY EVENING

6:20—Frontier Bonanza
6:30—News
6:35—Dinner Date
7:00—News
7:05—Mystery
7:30—Sports Feature
7:35—Star of the Day
7:45—Date 'Till Eight
8:00—News
8:05—Sportscast
8:15—Rhythm at Random
8:35—Rhythm at Random
9:00—News
9:30—Rhythm at Random
9:30—News
9:35—Music for Dreaming
10:00—News
10:15—Night Watch
10:55—News
11:00—Sign Off

TUESDAY MORNING

6:00—Sign On
6:00—Musical Clock
6:30—News Headlines
6:35—Musical Clock
7:00—News
7:05—Musical Clock
7:30—News
7:45—Times, Tunes & Temperatures
8:00—According To The Record
8:05—Home News
8:15—Musical Bouquet
8:25—"Five Minutes With The Master"
8:30—News
8:35—Coffee Time
9:00—News
9:15—Morning Devotional
9:30—News
9:35—Morning Melodies
10:00—News
10:05—Morning Melodies
10:30—News
10:35—Morning Melodies
11:00—News
11:05—Piggly Wiggly Time
11:15—Guest Time
11:30—News
11:35—Guest Time
11:50—Green Stamp Jackpot

TUESDAY AFTERNOON

12:00—News
12:05—Luncheon Melodies
12:30—News
12:45—Variety Time
1:00—News
1:05—Musical Matinee
1:30—News
1:35—Musical Matinee
2:00—News
2:05—Musical Matinee
2:30—News
2:35—Musical Matinee
3:00—News
3:05—Top Tune Time
3:30—News
3:35—Top Tune Time
4:00—News
4:05—Texacn Texas News
4:10—Top Tune Time
4:30—News
4:35—Top Tune Time
5:00—News
5:05—Top Tune Time
5:30—News
5:35—Buccaneer Twin Treasure Chest

TELEVISION LOG
MONDAY PROGRAMS
KMID-TV Channel 2 – Midland

4:00—2 Gun Playhouse.
6:00—Spts., News, Wthr.
6:30—Wagon Train
7:30—Wells Fargo
8:00—"21" Quiz
8:30—Football Review
9:00—Suspicion
10:00—News, Spts., Wthr.
10:20—Walgreen Playhouse
12:00—Sign Off
TUESDAY
7:00—Today
9:00—A. Francis Shew
9:30—Treasure Hunt
10:00—Romper Room
10:30—Truth or Consequence
11:00—Tic Tac Dough
11:30—It Could Be You
12:00—Tex and Jinx
12:30—Howard Miller Show
1:30—Bride and Groom
2:00—Matinee Theatre
3:00—Queen for a Day
3:45—Modern Romances
4:00—2 Gun Playhouse
5:30—Lil' Rascals
5:45—News
6:00—Spts, News, Wthr.
6:30—The Pied Piper
8:00—Meet McGraw
8:30—Harbor Command
9:00—The Californians
9:30—Touchdown
10:00—News, Spts, Wthr.
10:20—Top Tunes & Talent
11:20—Sign Off

KCBD-TV Channel 11 – Lubbock

5:30—Wild Bill Hickok
6:10—Weather
6:00—News
6:15—Here's Howell
6:30—The Price is Right
7:00—Restless Gun
7:30—Wells Fargo
8:00—Twenty One
8:30—Sheriff of Cochise
9:00—Suspicion
10:00—Walter Winchell
10:30—News
10:40—Weather
10:45—Sports
10:50—Movie
TUESDAY
7:00—Today
9:00—Arlene Francis
9:30—Treasure Hunt
10:00—The Price is Right
10:30—Truth or Consequence
11:00—Tic Tac Dough
11:30—It Could Be You
12:00—Tex and Jinx
12:30—Club 60
1:30—Bride and Groom
2:00—Matinee
3:00—Queen for a Day
3:45—Matinee
5:15—Hospitality Time
5:30—Trouble with Father
6:00—News, Wthr. Spts
6:15—Here's Howell
6:30—Pied Piper
8:00—Meet McGraw
8:30—Cheyenne
9:30—Bob Cummings
10:00—Real McCoys
10:30—News, Wthr., Spts.
10:50—Movie

CHANNEL 4-12-13
Station Programs Same—Except Where Channel Number Shown

4:30—Topper
5:00—Looney Tunes
5:55—4—Local News
6:00—13—News, Wthr., Fea
12—News, Wthr., Fea
4—Cosden Farm Ed.
6:15—Doug Edwards
6:30—Robin Hood
7:00—13—Burns & Allen
12—Racket Squad
4—Burns & Allen
7:30—Official Detective
8:00—Danny Thomas
8:30—13—Beyond This Plac
12—TBA
4—TBA
9:00—13—Beyond This Plac
12—TBA
4—TBA
10:00—Doug Fairbanks
10:30—News, Spts., Wthr
11:00—Movie
12:30—Sign Off
TUESDAY
6:55—Sign On
7:00—Jimmy Dean
7:45—Morning News
7:55—Texas News
8:00—Capt. Kangaroo
8:45—Network News
8:55—Local News
9:00—Garry Moore
9:30—Arthur Godfrey
10:30—Strike It Rich
11:00—Hotel Cosmopolitan
11:15—Love Of Life
11:30—Search. Tomorrow
11:45—Noon News
12:00—Liberace
12:25—W. Cronkite News
12:30—The World Turns
1:00—Beat The Clock
1:30—Houseparty
2:00—The Big Payoff
2:30—Verdict Is Yours
3:00—Brighter Day
3:15—Secret Storm
3:30—Edge Of Night
4:00—Home Fair
4:15—13—Hair Dresser
12—Ind. On Parade
4—A To Z
4:30—Topper
5:00—Looney Tunes
5:55—4—Local News
6:00—13—News, Wthr., Fea
12—News, Wthr., Fea
4—Cosden Farm Ed.
6:15—Doug Edwards
6:30—Name that Tune
7:00—Phil Silvers
7:30—13—Texas In Review
12—O.S.S.
4—Texas In Review
8:00—Tell The Truth
8:30—13—Capt. David Grief
12—Capt. David Grief
4—Sheriff Of Cochis
9:00—$64,000 Question
9:30—13—A. Foreign Legion
12—A. Foreign Legion
4—K. Of The Sea
10:00—Red Skelton
10:30—News, Wthr. Spts.
11:00—United Artists
11:00—Movie
12:30—Sign Off

CHRISTMAS gift GUIDE

GIFTS FOR ALL

RECLINING CHAIRS
With Vibrator $79.95
Without Vibrator $69.95

Swivel PLATFORM ROCKERS
- Nylon Cover
- Foam Rubber Cushions
- High Back

$79.95

—YOU MEN—
who bought yourself a boat and motor this past summer — how about buying your wife a new Norge WASHER & DRYER this Christmas!
Only $279.90

- END TABLES
- STEP TABLES
- COFFEE TABLES
- COCKTAIL TABLES

$8.50 to $19.95

For those teen-age girls Sealey Twin MATCHING BEDS
Complete with box springs and mattress, ea. $114.95

Nice LIVING ROOM SUITES
In all colors and fabrics.
$129.95 to $399.95

Eight HID-A-BEDS
$239.95 to $399.95

A good line of DINETTES and DINING ROOM SUITES
$59.95 to $269.95

BEDROOM SUITES
$169.95 to $349.95

MIRRORS
All Sizes
$6.95 to $14.95

Over 100 LAMPS
$8.95 to $16.95

Norge GAS RANGE
Burner with a brain — simmer burner—glass door oven—pilots for all burners including oven. Now on sale for Christmas.
Regular $279.95 ..... $199.95

All Sizes, Norge REFRIGERATORS
$199.95 to $529.95

9x12 Artex RUGS
Each $4.95

SNYDER FURNITURE CO.
Big Spring Hwy. Ph. 3-5259

GIFTS FOR HIM

Strato-Lounger Reclining Chairs and PLATFORM ROCKERS
Barrow Furniture Co
2112 - 25th Ph. 3-4951

TO PLACE AN AD IN THIS DIRECTORY—DIAL 3-5486

GIFTS FOR HER

All Types Of Lamps For The Home
Barrow Furniture Co.
2112 - 25th Ph. 3-4951

BROTHER SEWING MACHINE
An Xmas Gift That Will Keep On Giving For A Lifetime!
ALLEN SEWING MACHINE CENTER
1710 - 25th Ph. 3-4812

25% DISCOUNT
On Silver King Wet or Dry VACUUM CLEANERS
The World's Most Usable Cleaner. Free Demonstration. Guaranteed 2 Years.
Buy Now—Pay Next Year
PHONE 3-4271

HOLIDAY IDEAS

BOOK NOOK & GIFT SHOP
3004 Ave. T Phone 3-4177
- Norcross Christmas Cards Plain or Imprinted
- Complete Assortment of Gift Wrapping Materials
- Party Items
- Gifts • Books

HALLMARK CHRISTMAS CARDS
Montag STATIONARY
Smith Corona Portable TYPEWRITERS
BENNETT OFFICE SUPPLY
1907 - 25th Phone 3-7202

GIFTS FOR CHILDREN

TOYS! TOYS!
Best Selection In West Texas
Register For FREE!
Doll And Bicycle While You Shop!
Use Our Lay-Away Plan
TOYLAND
1711 - 25th Phone 3-5762

20% DISCOUNT On All Toys
10% DISCOUNT On Small Wheel Goods
Roe Home & Auto Supply
2207 Ave. S Ph. 3-3402

$8.95 BETSY WETSY DOLL AND WARDROBE
Only $5.95
Old Timer Fanner Model HOLSTER SET
Reg. $7.00 ..... $5.65
PHIL'S AUTO APPLIANCE CENTER
2512 Ave. R Ph. 3-3922

GIFTS FOR THE FAMILY

The Perfect Gift!
Records - Albums Players
HOLT MUSIC CO.
B.S. Hwy. Phone 3-5932

LOOK!
At the All New Sears Christmas Sale Catalog—Satisfaction Guaranteed!
Sears Roebuck & Co.
608 E. Hwy. Phone 3-4676

THIS YEAR GIVE A PORTRAIT
. . . The Gift That Keeps On Giving
Good Pictures Cannot Be Rushed. Come In Today!
Craft's Studio
1904 - 26th Phone 3-5262

Chico Portable Automatic DISHWASHER
Handles Service for 5
Only $59.95
PHIL'S AUTO APPLIANCE CENTER
2512 Ave. R Ph. 3-3922

Nationally Known Brands SPORTING GOODS
For Every Member of the Family
CANYON REEF SPORTS CENTER
2206 - 25th Ph. 3-4983

GIFTS FOR THE HOME

Faster, Better Typing The New Remington PORTABLE

YOU NAME THE TERMS
BUD'S OFFICE SUPPLY
1824 - 26th
Phone 3-4252

Twin Size Electric Blanket
Guaranteed For 2 Full Years
Single Control $17.95
Full Size Single Control $18.95
Dual Control $23.95
Colors of: Pink, Blue, Green, Yellow.
MONTGOMERY WARD & CO.
1923 - 25th Phone 3-3568

WE SUGGEST . . .
Vibrator Reclining Chair
only $59.50
DUNNAM BROS.
MATTRESS FACTORY
2302 Ave. S Phone 3-4142

TO PLACE AN AD IN THIS DIRECTORY—DIAL 3-5486

Wife Doesn't Miss Anything By Staying Home With Baby

By SAUL PETT
(For Hal Boyle)

NEW YORK (AP)—Many American women chained to the care and feeding of home and children suffer from the delusion that their husbands lead more interesting lives than they do.

Getting her goodby kiss in the morning, the wife turns drearily back to the breakfast dishes while her husband, she is convinced, rushes off to the office and an outside life rich in human experience.

When a husband points out that his business life is often nothing but routine, pressurs and monotony a wife will frequently say:

"Yes, but at least you have people—adults, different adults to talk to, to stimulate you. Who (most agitated wives aren't grammatical) have I got—the baby, the mailman, the neighbor women with their exciting talk about new rhubarb recipes?"

I can't help this wife with her baby, mailman or rhubarb raconteurs, but I can tell her she isn't missing anything. The people we men meet in our business life don't exactly scintillate either. Ask any man in a large office, and I believe he'll agree his desk mates fall into definite fixed types, none of them out of a Noel Coward play. Here are some:

The office evangelist. He's always trying to convert you to his latest enthusiasm—power bench saw, model boats, vacation in Canada, giving up smoking or not giving up smoking.

The office conspirator or rumor-spreader. This guy can't talk to you about the weather without talking behind the back of his hand, eyes darting to and fro like a pitchman watching out for a cop.

The office hypochrondriac. He has diseases the American Medical Assn. never heard of.

The office quack. He has cures the AMA never heard of. Whatever troubles you, this boy has a pill, powder, exercise or diet to fix it.

The office paranoiac. Beware. If you're too busy to go to lunch with him, be sure you can prove it. This boy is convinced that every time two men collect at the water cooler they're talking about him.

The office wolf. All bark, no bite. Probably no teeth.

The office "miracle man." It's miraculous that he has not only endured with the company 35 years but climbed to fourth vice president without ever having made a single decision.

The official greeter, celebrant, mourner and tax collector. This is the power behind all moves to set up and finance office Christmas parties, "get-acquainted" lunches for new hands, farewell parties for old hands, burial parties for the late hands.

Union Group Opens Parley

ATLANTIC CITY, N.J. (AP)—The AFL-CIO Building and Construction Trades Department opens its 49th regular convention today amid speculation as to whether or not the 3½-million-member group might move to secede from the AFL-CIO.

Resolutions calling for such an action as secession because of jurisdictional problems have been submitted to the department for presentation at the three-day meeting.

Other resolutions call on the department to take what steps are necessary — "regardless of how drastic"—to protect craft jurisdiction. This includes cessation of per capita tax payment to the parent union, which would mean automatic suspension.

The department's Executive Committee met behind closed doors for almost three hours yesterday. Afterwards, James Garrison, of Detroit, acting as spokesman for the committee, said Richard J. Gray, the group's president, had prepared remarks for his opening address today threatening secession from the AFL-CIO.

Search For Missing Men

MT. RAINIER NATIONAL Park, Wash. (AP)— Search for a young Seattle engineer missing since Saturday morning on storm-swept Mt. Rainier will be resumed today, weather permitting, Chief Ranger Al Rose said.

Lowell Linn, 23, who moved to Seattle six months ago from Minneapolis, was last seen by a fellow climber Saturday morning near Panorama Point, at the 6,500 foot level on the 14,402-foot mountain.

Chances of finding Linn alive are "very slim," Rose said.

Linn, an engineer with the Boeing Airplane Co., and a companion Harry Holcomb, 25, of Seattle, set out on snowshoes from Paradise Inn at the 5,500-foot level early Saturday morning. Holcombe carried skis. Holcomb let Linn about 10 a.m. and returned to Paradise at 3:30 p.m.

Snow, driven by wind, started falling before Holcomb reached the inn. Search parties were driven back by the howling storm.

Shiek Would Make Mrs. FDR No. 40

SPRINGFIELD, Mass. (AP)— An Arab sheik with 39 wives would like to marry Mrs. Eleanor Roosevelt, according to her son James, the California congressman.

Speaking at a State of Israel bond rally, Roosevelt said that while he was in Israel a sheik formally requested to see him to make the offer.

Roosevelt jokingly turned aside the request by telling officials, "I would agree to see him if the state of Israel would promise to pass a law saying that Arabs could add no more wives to those they already have."

Tech Crop Judging Team Takes Second

CHICAGO (AP)—A five-man team from Texas Tech copped second place yesterday in crop judging competition at the International Livestock Exposition.

The Tech team piled up 5,033.8 points to 5,041.8 for first place Oklahoma State.

Charles Moore of Texas Tech placed second in individual scoring.

In grain show awards, the Golden West Seed Co. of Farwell, Tex. showed the champion threshed grain sorghum and reserve champion sample. Ralph Gray, O'Donnel, Tex., won the championship for graon sorghum heads and the DeKalb Agricultural Assn. of Lubbock was second.

Grace Is Praised By Royalty Critic

LONDON (AP)—Princess Grace of Monaco received high praise from a frequent critic of royalty today for being a sensible girl with her feet on the ground—and no fancy notions of grandeur.

The compliment came from the London Daily Mirror, hard-boiled tabloid which claims the world's largest daily circulation, about 4,600,000.

The pro-Labor Mirror likes to prick bubbles of pomposity, and frequently lectures royalty — including Britain's—in plain language. But it approved heartily of the former Grace Kelly of Philadelphia for the modesty of her demeanor on her present private visit to London.

"Her Serene Highness is here with her husband, His Serene Highness Rainier III, sovereign prince of Monaco," the Mirror said.

"Exalted titles.

"But there is nothing high-faluting or flamboyant about Princess Grace.

"She was Grace Kelly, the film star. What a change from other film stars who parade themselves around, seeking every opportunity to catch the public eye.

"With her husband, Princess Grace is here for a quiet holiday.

"No fuss.

"No flashy display.

"When they lunched with the Queen (last week), they slipped into the palace almost unnoticed.

"They do their Christmas shopping, quietly, like other couples.

"They go to a show, quietly, like sensible people.

"No hitting the night spots. No painting the town red. Modest restaurants and off-beat places for them. Just an unassuming couple on holiday.

"It is grand to have Princess Grace and her husband in London.

"We hope they will come again."

New Sitting Bull

LOS ANGELES (AP)—She was expecting a sweet Sioux, but Mrs. Frances Cadotte is most happy to have sitting Bull V. The baby, great-great-grandson of the Sioux chieftain who defeated Gen. George Custer at Little Big Horn in 1876, was born at UCLA Medical Center to Vincent (Sitting Bull IV) Cadotte and his wife.

FOOD TREATS at BUDGET PRICES!

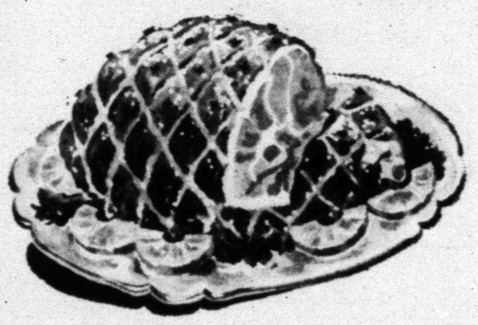

Large HAMS 25 to 30-Lbs. Lb. 49c

Fresh Pork Steak Lb. 59c

Pork—Country Style Backbone Lb. 49c

BACON Tall Korn or Wilsco Lb. 49c

Pork Sausage 2 Lb. Bag 69c

Fresh Dressed—Not Frozen Hens Lb. 39c

STEAKS Choice Sirloin or T-Bone Thick or Thin, Lb. 79c

Sugar Cured, Lb. Bacon Squares 39c

Fresh Pork Side Sliced Lb. 59c

PORK RIBS Fresh Lb. 59c

Sugar 10 Lbs. Imperial 98c

SHORTENING Mrs. Tucker's 3 Lb. can 79c

SOUP Campbell's 6 Cans Asst. 1.00

BABY FOOD Gerber's 4 Cans 33c

DOUBLE COLA 6 Bottle Ctn. Plus Deposit 15c

OLEO Kraft Parkay Lb. 31c

TISSUE Softee Toilet 4 Roll Pkg. 29c

BISCUITS Puffin 2 Cans 25c

CATSUP Del Monte 14-Oz. Bottle 19c

PORK & BEANS Kimbell's 3 Cans 25c

COFFEE White Swan Lb. 79c

Colorado Delicious APPLES lb 10c

DOUBLE STAMPS WEDNESDAY
Prices Good Tuesday & Wednesday

Cal-Top Peaches 4 No. 2½ Cans 1.00

Tip-Top Spinach 2 No. 303 Cans 25c

Shell Pecans Pieces Large Pkg. 98c

Ruby Red Grapefruit 5 Lb. Bag 33c

Washington Pears 2 Lbs. 29c

3—½-Gallon Cartons, Borden's MELLORINE 1.00

Green Onions Bunch 5c

Texas Oranges 5 Lb. Bag 33c

Kim DOG FOOD 3 Cans 25c

Kimbell's OLEO Lb. 19c

RAINBOW MARKET

1614 25th. Hours 7 a.m. to 10 p.m. Open 7 Days A Week
Plenty Of Free Parking Space — Front And Back