Microfilm Center, Inc.
P.O. Box 45436
Dallas, Tx. 75235.

WEDNESDAY

THE SNYDER DAILY NEWS

VOL. 21 NO. 71 SNYDER, TEXAS (79549) WEDNESDAY, JULY 22, 1970 8 PAGES—PRICE 10c

Boycott Threat Made

By PEGGY SIMPSON
Associated Press Writer

WASHINGTON (AP) — A consumer watchdog group has threatened to lead a boycott against famous-name companies such as Coca-Cola unless the firms act immediately to improve the working and living conditions of migrant farm laborers.

Philip W. Moore, counsel to Ralph Nader's Project on Corporate Responsibility, accused the soft drink firm of exploiting Mexican-Americans in testimony Tuesday before the Senate migratory labor subcommittee.

Whether the boycott will be put into effect, he added, will depend on the firm's testimony before the same panel later this week. Moore said he thought "Coca-Cola wants to do something to avoid this problem."

Moore pointed to what he said was substandard housing Coca-Cola's Minute Maid subsidiary maintained for its workers in Florida citrus fields as examples of "this problem."

The subcommittee, headed by Minnesota Democrat Walter F. Mondale, has invited Coca Cola representatives to testify when the hearings resume Friday.

Mondale noted Moore's testimony was the first about the intricacies of corporate ownership of the fields that often isolates migrants at the bottom of society.

When talking about human exploitation, however, Mondale said the exploiters must be exposed and the situation must be corrected.

"The cost of a decent life ought to be incorporated in the cost of every product," he said. "I don't think that's too revolutionary in this day and age."

A Florida Mexican-American, Rudolfo Juarez, 31, told Mondale he has picked crops since he was five.

"The conditions haven't improved in all those years," Juarez said.

Juarez is director of Organized Migrants in Community Action Inc., the largest farmworkers group in Florida dedicated to helping migrant workers.

DENISE VOSS

DEBBIE VICARY

BECKY MEBANE

SHIRLEY STIRL

Four Compete For FB Queen

Four girls will compete for the title of Scurry County Farm Bureau Queen at the Pageant scheduled Thursday night at 8 in the Scurry County Coliseum.

This gala event will be held immediately following the annual Farm Bureau barbecue. Master of ceremonies for the Queen's contest will be J. T. Fulford, Farm Bureau Agent of Terry County in Brownfield.

The candidates for queen are: Shirley Stirl, daughter of Mr. and Mrs. Walter Stirl, Rt. 1. Loraine; Denise Voss, daughter of Mr. and Mrs. Carl Voss, 2236 Sunset; Becky Mebane, daughter of Mr. and Mrs. T. W. Mebane, Rt. 1, Snyder, and Debbie Vicary, daughter of Mr. and Mrs. George Vicary, Rt. 2, Hermleigh.

Miss Stirl, 19, a 1969 graduate from Hermleigh High School will be a sophomore at San Angelo State University where she is majoring in Home Economics. She has been very active in 4-H Club work, having received the Gold Star Award and the trophy for Best Record Book in 1967, and went to the State Round-up in Team Demonstration in 1969. She is a member of the First Salem Lutheran Church in Roscoe. In high school, she participated in sports, was a member of the Beta Club, Spanish Club, FHA, Pep Squad, and was elected to Who's Who her Senior year as well as class secretary.

Denise Voss, 16, will be a junior this fall in Snyder High School where she is a member of the volleyball team. Last year she was voted class favorite and class secretary of the sophomore class, and also was FFA Sweetheart. After graduating from high school, she plans to study nursing.

Becky Mebane, 16, will be a senior this coming school year in the Snyder High School. In her sophomore year, she was voted FFA Sweetheart of the local chapter as well as Lone Wolfe District FFA Sweetheart. She was a candidate for class favorite in her junior year. Presently, Becky is a member of the Lucky 13 Sports Club, president of MYF and assistant church pianist. After graduation from high school she plans to attend Texas Tech University and major in physical education.

Debbie Vicary, 16, will be a junior in Hermleigh High School this fall where she is a cheerleader and member of the Beta Club. She enjoys playing the piano, organ, singing, dancing, refinishing furniture, 4-H Club work, and showing livestock. Debbie has received the Showmanship Award for 2 years at stock shows and also the Swine Award. After high school graduation, she plans to attend college and major in music and child development.

Short Won't Run For Governor

ST. PAUL, Minn. (AP) — Bob Short kept everyone guessing until the last possible moment, then decided not to run for governor of Minnesota.

★ ★ ★

Today In History

By THE ASSOCIATED PRESS

Today is Wednesday, July 22, the 203rd day of 1970. There are 162 days left in the year.

Today's highlight in history:

On this date in 1933, Wiley Post completed the first round-the-world solo flight in his plane the "Winnie Mae."

On this date:

In 1798, Napolean Bonaparte captures the Egyptian city of Cairo.

In 1934, bank robber John Dillenger was shot to death by FBI agents in Chicago.

In 1937, the U. S. Senate defeated a proposal by President Franklin D. Roosevelt to reorganize and enlarge the Supreme Court.

In 1943, in World War II, Allied forces captured Palermo, Sicily.

In 1946, an uprising in Boliva cost the life of the president, Gualberto Villarreel.

In 1956, President Dwight D. Eisenhower and the presidents of 18 other Western Hemisphere nations signed the Panama Declaration, outlining the political and economic beliefs of American states.

Ten years ago— Argentina declared the Israeli ambassador to Buenos Aires unwelcome in the dispute over Israel's seizure of the Nazi, Adolf Eichmann, in Argentina.

Five years ago— Egypt arrested a prominent Cairo editor, Mustafa Amin, on charges of spying for the U. S. Central Intelligence Agency.

One year ago— President Nixon began a 12-day trip to several Asian nations, Romania and Great Britain.

★ ★ ★

THE WEATHER

SNYDER TEMPERATURES: High reading Tuesday, 82 degrees; low reading, 60 degrees; reading at 7 a.m. today, 64 degrees; precipitation, trace.

Northwest Texas: Partly cloudy tonight and Thursday. Widely scattered afternoon and evening thundershowers in west and north. A little warmer afternoons. Low tonight 58 to 66. High Thursday 86 to 94.

North Central Texas: Partly cloudy tonight and Thursday. A little warmer afternoons. Low tonight 62 to 69. High Thursday 86 to 94.

Northeast Texas: Partly cloudy tonight and Thursday. A little warmer afternoons. Low tonight 62 to 67. High Thursday 83 to 90.

South Central Texas: Considerable cloudiness with scattered showers and a few thundershowers tonight and Thursday. A little warmer Thursday, high 88 to 98. Low tonight 65 to 78.

Southwest Texas: Partly cloudy through Thursday with scattered, mostly afternoon, showers and thundershowers. A little warmer Thursday, high 85 to 95. Low tonight 65 to 72.

West of the Pecos: Partly cloudy and warm through Thursday with scattered, mostly afternoon and evening, thundershowers in east and over mountains. High Thursday 85 to 95. Low tonight 58 to 72.

SNYDER
AN
ALL-AMERICA
CITY

DEMAND TERRORISTS' RELEASE

Arabs Seize Greek Airliner

By CHRIS ELIOU
Associated Press Writer

ATHENS (AP) — Arab commandos seized a Greek jetliner with at least 61 persons aboard at Athens airport today and threatened to blow it up if the Greek government did not release two Jordanians awaiting trial for a terrorist bombing.

Stylianos Patakos, the No. 2 man in the Greek regime, rushed to the airport control tower with several Arab ambassadors as police ringed the Olympic Airways Boeing 727 on the runway.

The commandos, armed with machine guns and hand grenades, were reported to have demanded the release of the Jordanians within three hours.

The plane—of Aristotle Onassis' airline—came from Beirut, and the manager of the airline there said most of the passengers were Greek or Lebanese.

"But there were three Syrians aboard, and these may well be the hijackers," he added.

The commandos were probably members of the leftist Palestine Popular Struggle Front, said a spokesman in Beirut for the Marxist Popular Front for the Liberation of Palestine. The two Jordanians held in Athens are members of the Struggle Front.

There were conflicting reports on the number of commandos on the plane, which was en route to Rome, and the number of other passengers.

Some sources said there were two or three commandos, others that there were as many as seven. Siity-one passengers and crewmen were said to have arrived from Beirut, but some airport sources said as many as 140 passengers may have boarded the plane for the Rome flight.

Police said the commandos got off after the plane arrived from Lebanon, spent some time in the transit passengers' lounge, and did not make their move until they reboarded the plane for the trip to Rome.

Then they made radio contact with the control tower and demanded to talk with Premier George Papadopoulos. Told he was not available, they issued their ultimatum while police formed at cordon about 500 yards away from the plane.

Airport sources said the commandos apparently hoped to take the two Jordanians on board and then force the pilot to take off.

The Jordanians are scheduled to go on trial Friday for a grenade attack on the Athens office of El Al, the Israeli airline, last November in which a Greek boy was fatally injured. The two Arabs are charged with murder.

Informed sources said the Greek government promised to let the commandos leave Greece on another plane for Beirut or Damascus if they gave up their plan.

The Egyptian, Iraqi and Syrian ambassadors were said to have negotiated with the commandos from the control tower.

Becky Damages Panacea

PANAMA CITY, Fla. (AP) — Tropical storm Becky crossed the Florida Panhandle coast with brawling winds and rain today, spinning off a tornado that destroyed at least three homes in the small town of Panacea.

"There has been considerable damage at Panacea," said Chief Deputy Fred Oliver in Crawfordsville, "but we can't say yet if there were deaths or injuries. All the phone lines are down."

Deputies were sent into the area over roads covered by water and in places obstructed by fallen trees.

Once a hurricane, Becky lost much of her punch over the Gulf during the night. But as the eye crossed deserted beaches near Port St. Joe, she buffeted the area with 50-mile-an-hour gales and posed a threat of other tornadoes.

Rainfall up to eight inches was expected as the storm sloshed across the Panhandle into southwest Georgia and possible isolated tornadoes were forecast between Panama City and St. Marks.

Two to four foot tides boomed into the shoreline.

With Hurricane Camille's mangling of the Mississippi coast last year still fresh in memory, thousands of tourists had fled the Panhandle resorts and many residents had moved into storm shelters.

They began trickling back early today with news that Becky had weakened and was no longer a hurricane.

The Weather Bureau said gale warnings from Panama City to St. Marks would be pulled down later in the day.

ON NORTH VIETNAM

US Stages Air Attacks

By GEORGE ESPER
Associated Press Writer

SAIGON (AP) — American fighter-bombers attacked antiaircraft guns 65 miles inside North Vietnam Tuesday after the North Vietnamese fired on an unarmed U.S. reconnaissance jet, the U.S. Command announced today.

It was the first American attack on North Vietnam reported in nearly a month.

A spokesman said neither the Air Force RF4 reconnaissance phantom nor its two escorting Phantoms which made the attack were hit. Damage to the North Vietnamese gun positions was not known, the spokesman added.

A communique said the antiaircraft battery was about seven miles west of Dong Hoi. The last such attack was on June 25.

U.S. reconnaissance flights over North Vietnam continued after President Lyndon B. Johnson ordered the bombing of North Vietnam stopped on Nov. 1, 1968. Since the bombing halt, five reconnaissance planes and four escorts have been shot down over the North, and the U.S. Defense Department has reported more than 60 retaliatory attacks by American planes.

Elsewhere in the war, Cambodian forces battled a new attack on the highway between Phnom Penh and the country's only oil refinery, the U.S. Command announced the loss of five more helicopters to enemy ground fire including one in Laos and four in South Vietnam, and the North Vietnamese stepped up attacks in the northern quarter of South Vietnam.

Ten Americans were reported killed and 56 wounded during the past 24 hours, one of the heaviest 24-hour American tolls in recent months.

In the biggest action in South Vietnam, one American paratrooper was killed and 25 wounded in an 80-round North Vietnamese mortar barrage and infantry attack on a 101st Airborne Division position between Hue and the Laotian border. Two helicopters were shot down, one trying to land reinforcements and the second attempting to rescue the wounded crewmen from the first. Six crewmen were wounded. Eight enemy were known dead in the daylong fight Tuesday.

In Cambodia, the enemy attack on a large garrison protecting Highway 4 southwest of Phnom Penh isolated the defenders of the Kiri Rom plateau as well as threatened the capital's oil supplies from the coast. Supplies were being airdropped to the forces at Kiri Rom, 50 miles southwest of the capital.

The highway garrison at Sre Khlong is made up of several hundred troops supported by mortars and light artillery. It was attacked shortly after 1 a.m., and a military spokesman said fighting was continuing.

ELTON GAIL HESSLER

Rites Set For E. G. Hessler

Funeral services for Elton Gail Hessler, 16, of 1811 Ave. T, will be held Friday at 3 p.m. at the First Assembly of God Church in Snyder with the pastor, Reverend Jasper Conner, officiating. Internment will be in Hillside Memorial Cemetery under the direction of Bolger Funeral Home.

He was dead on arrival at Cogdell Memorial Hospital at 11:30 p.m. Wednesday. A Snyder student, he was born January 16, 1954, in Big Spring.

He is survived by his parents, Mr. and Mrs. LeRoy Hessler of Snyder and two sisters, Shirley E. Hessler and Mrs. Judy Johnson, both of Snyder.

Pallbearers will be Danny Williams, Randy Williams, Larry Hollis, Randy Curtis, Delwyn Davis, and Elmer Walton.

He was a member of the First Assembly of God Church.

Goodfellows Need Additional Funds

The Goodfellows of Snyder are in urgent need of funds to furnish shoes to those who need then here, according to Rev. John Gordon, pastor of the First Presbyterian Church. Contributions can be mailed to post office box 661.

Storms Lash Texas Coast

By THE ASSOCIATED PRESS

Water gushing down a rain-filled ditch swept two small girls to death in Houston as gusty thunderstorms lashed the Upper Texas Coast late Tuesday.

At the height of the turbulence a tornado funnel writhed down from the black overcast about 15 miles west of downtown Houston, but no damage was found.

Winds hitting up to 46 miles per hour at Ellington Air Force Base, south of Houston, accompanied the sudden downpours as warnings went out for small craft to seek shelter. Ellington measured 2.05 inches of rain.

Showers or thunderstorms brought rain for a second day over parts of East Texas, also ranging down the coast past Victoria, where the official gauge caught 2 inches.

At Houston, officers said Lisa Ann Mueller, 5, and a cousin, Etta Louise Smith, 11, of Bryan, drowned as a muddy torrent tumbled them into a culvert. The older girl's brother, Charles Smith, 14, clung to the edge of the 36-inch pipe until companions could rescue him.

Cooler weather spread all the way to the coast, and for the first time in weeks there were no readings of 100 degrees or higher anywhere in the state.

The top mark Tuesday afternoon was 98 at Del Rio, while Alice, El Paso, Laredo and McAllen all recorded 96. Highs at other points held as low as 73 at Amarillo and Dalhart and 74 at Tyler.

No appreciable effect was foreseen along the Texas Coast from Tropical Storm Becky, which achieved minimum hurricane force and then weakened early today while churning through the Gulf of Mexico toward the Florida Panhandle.

By this morning the dissipating cool front had moved off the Upper Texas coast and trailed inland over the Corpus Christi area, with showers stretching ashore in that vicinity. Occasional showers also fell around San Angelo, Junction, Austin and San Antonio.

STAR GAZER

By CLAY R. POLLAN

Your Daily Activity Guide According to the Stars.

To develop message for Thursday, read words corresponding to numbers of your Zodiac birth sign.

1 Join	31 Hopes	61 Abeyance
2 Friends	32 Or	62 News
3 Your	33 Important	63 Through
4 Surprises	34 Person	64 Dealing
5 Groups	35 Liable	65 Can
6 Can't	36 A	66 Private
7 You	37 Day	67 Now
8 That	38 Today	68 Hopes
9 Keep	39 When	69 Is
10 Gain	40 Change	70 Involves
11 Make	41 You've	71 Opens
12 Through	42 To	72 Up
13 A	43 Which	73 Dealings
14 Due	44 Position	74 Indicated
15 An	45 Chance	75 And
16 Today	46 Make	76 You
17 You	47 Relations	77 With
18 Could	48 Is	78 Anti-social
19 Be	49 Abroad	79 In
20 A	50 Children	80 Go
21 Aid	51 Plans	81 Be
22 Concerning	52 Show	82 Forward
23 If	53 Held	83 Individuals
24 Friends	54 Tolerance	84 Sacrifices
25 A	55 Seem	85 Causes
26 Long	56 In	86 Sadness
27 Your	57 Strengthened	87 Errors
28 Secret	58 In	88 Objectives
29 It	59 To	89 Unruly
30 Awaited	60 Now	90 Wishes

Good — Adverse — Neutral

ARIES MAR. 21 – APR. 19: 17-18-19-35 42-46-87
TAURUS APR. 20 – MAY 20: 11-13-40-43 70-76-79-84
GEMINI MAY 21 – JUNE 20: 23-41-47-49 62-69-74
CANCER JUNE 21 – JULY 22: 3-44-48-57 63-66-73
LEO JULY 23 – AUG. 22: 52-54-56-64 77-78-83
VIRGO AUG. 23 – SEPT. 22: 1-5-8-21 27-68-75-88
LIBRA SEPT. 23 – OCT. 22: 36-37-39-50 55-59-81-89
SCORPIO OCT. 23 – NOV. 21: 51-53-58-61 65-67-80-82
SAGITTARIUS NOV. 22 – DEC. 21: 2-6-9-25 28-29-85-86
CAPRICORN DEC. 22 – JAN. 19: 20-26-30-45 60-71-72
AQUARIUS JAN. 20 – FEB. 18: 7-10-12-15 33-34-38
PISCES FEB. 19 – MAR. 20: 4-14-16-22 24-31-32-90

VIET CONG WOMAN TAKES COVER DURING AMERICAN AIR ATTACK — This photo was acquired by a correspondent of Nihon Denpa News the Japanese news agency, from North Vietnam official sources in Hanoi. The caption given with the picture says a woman, Nguyer Thi-Bich, a member of the Viet Cong transport corps, is trying to take cover during an air attack by American bombers. She is reportedly huddled, foreground, next to an ammunition box she has been carrying in Thua-Thien province in northern part of South Vietnam. (AP Wirephoto)

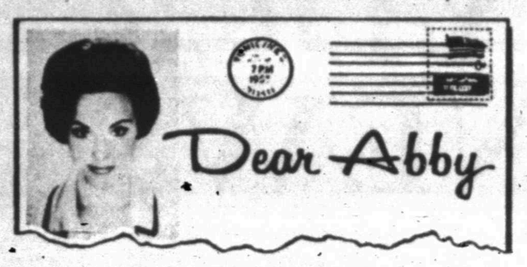

Sex and egos both important

By Abigail Van Buren

[c 1970 by Chicago Tribune-N. Y. News Synd., Inc.]

DEAR ABBY: As a man, I must object to your agreeing with the clerk in the bookstore who thought it was "belittling" for a wife to insist that her husband buy a book on "sex techniques."

When I got married, I thought I knew everything there was to know about being a lover. But not until my wife insisted that I read a book on "sex techniques" did we ever have complete mutual fulfilment. It is no more "belittling" for a wife to insist that her husband read such a book than it would be if she insisted he read a book on "golf tips" to improve his game. Don't knock education!

AN EDUCATED LOVER

DEAR LOVER: I am not "knocking" education—be it to improve one's score on the green or in the sack. The bookstore clerk said she had heard wives quarreling loudly with their husbands, insisting that they "needed" such a book, and that in her opinion was belittling. I agreed. This type of "how to" book is far more effective when purchased quietly and privately presented.

DEAR ABBY: If a man wears a toupee, which is technically a head covering, should it be removed upon entering a Christian church where a man's head is supposed to be uncovered? How about in an Orthodox Jewish synagog?

M. B.

DEAR M. B.: A toupee is not a "head covering" in the same sense that a hat would be. [It's a "head covering" as hair would be.] A man would not remove his toupee when entering a Christian church any more than he would remove his hair. In an Orthodox Jewish synagog a man's head is supposed to be covered. But if the man is bald and has covered his baldness with a toupee, he still must cover his head with a hat.

DEAR ABBY: For many years, a woman who calls herself my "best friend" has given me gifts which I feel certain were given to her.

For instance, she gave me a necklace made of seashells. I'm sure her friend in Hawaii sent them to her as no one around here wears them. Last Christmas she gave me a large box of dusting powder, but she had overlooked a tag on the bottom which read, "TO LYDIA FROM NORA." [My name is Marjorie.]

My husband had a similar experience. For his last birthday, his brother was here for dinner, and he brought along a box of chocolates. He must have known they were old because he kept remarking that they were probably "white" because it was a new kind of "Dutch chocolate." When we opened the box, the candy was white and hard and all dried out. We threw it away because it wasn't fit to eat.

Abby, are we really expected to send a gushy thank you note for a gift we know the giver tried to save money on?

SICK OF IT

DEAR SICK: A simple "thank you" for remembering the occasion is all that's necessary. A "gushy" or insincere account of how "delighted" you were with the "lovely" gift would be hypocritical.

DEAR ABBY: Re "IRKED," the nurse who is constantly stopped while off duty and asked for "medical advice" because she is wearing her uniform:

Your uniform has no business whatsoever to be worn outside your place of employment. This is a disgusting habit of American nurses, who think nothing of driving their cars, doing their shopping, and going places in their snow white attire.

A nurse myself [with a background of European training] I was appalled to see my colleagues in this country stepping inside the hospital and caring for patients wearing the same clothes, in which moments ago they were walking along dirty, dusty streets. Penicillin and all antibiotics are for the birds when nurses [and doctors] slip down on the basics of hygienics.

Hospitals provide lockers and dressing quarters. When "IRKED" quits wearing her uniform on the street she will not be annoyed by strangers who stop her and ask for free medical advice.

NO NAME, PLEASE

What's your problem? You'll feel better if you get it off your chest. Write to ABBY, Box 69700, Los Angeles, Cal. 90069. For a personal reply enclose stamped, addressed envelope.

Guilty Pleas In County Court

Two guilty pleas were heard in the County Court during the past few days. Bobby Howard Jones pleaded guilty to a DWI charge. He was assessed a $50 fine and three days in jail. Manuel Perez of Hermleigh pleaded guilty to a DWI charge. He was assessed a $50 fine and a 30-day jail sentence, which was probated for one year.

Snyderite's Father Dies In Calif.

Word has been received here of the death of J. R. England of Visalia, Calif. He died Monday in a Tulare hospital. He was the father of Bud England of West Thirtieth in Snyder. The Bud England family was visiting in California at the time.

Mr. England is survived by nine children, 39 grandchildren and 29 great-grandchildren. Funeral services will be held at 12:30 Thursday in Tulare.

THE SNYDER DAILY NEWS

Published Sunday morning and each evening except Saturday by the Feather Printing and Publishing Co., Inc., at Snyder, Texas 79549.

Entered as second-class matter at the post office at Snyder, Texas.

SUBSCRIPTION RATES: By carrier in Snyder 35 cents per week $1.50 per month. By mail in Scurry and adjoining Counties, one year $9.95. Balance of Texas one year $12.00. All other states $15.00.

MEMBER OF THE ASSOCIATED PRESS.

The Associated Press is exclusively entitled to use for republication all news dispatches in this newspaper, also local news published herein. All rights reserved for republication of special dispatches.

Changes In Lunch Program

Proposed revisions in National School Lunch Program regulations were announced by the U. S. Department of Agriculture. They are designed to guide and assist the nation's schools in providing free and reduced price lunches to all needy children on a uniform, anonymous basis.

The proposed revisions will implement new legislation passed by the Congress and approved by the President on May 14, 1970.

The principal changes would:

Require schools in the lunch program to serve free or reduced price meals to children determined eligible under publicly announced criteria based on family income, size, and number of children in school and preschool institutions.

Require schools that receive only USDA-donated foods for their non-profit service — so called "commodity-only schools" — to serve nutritionally balanced lunches free or at reduced prices to eligible needy youngsters.

Provide for special federal payments, based upon the financial need of the school, for lunches served free or at a reduced price to children meeting the schools' publicly announced criteria.

The proposed regulations are to be published in the Federal Register on July 17, 1970. Comments on the USDA proposals are invited for a period of 20 days.

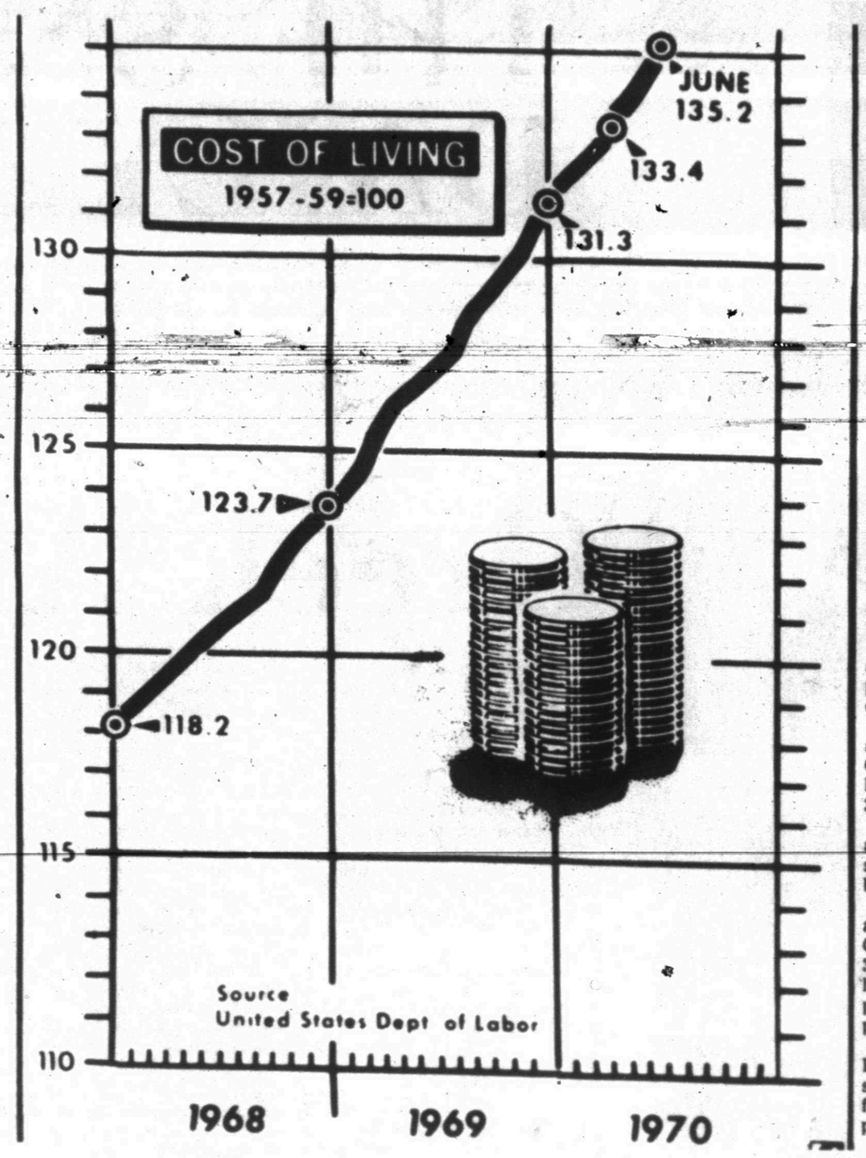

LIVING COSTS CONTINUE CLIMB — Chart shows the June rise in prices brought the government's consumer price index to 135.2 from 133.4 the previous month, the Bureau of Labor Statistics said Tuesday. (AP Wirephoto Chart)

Midday Stocks

By THE ASSOCIATED PRESS

AT&T	44¾	off	⅛
Atl Rich	56⅝	off	⅛
Beth Stl	22⅛		
Borden	21¼		
Cat Trac	33⅝	off	¼
Celanese	56		
Chrysler	20	up	⅛
Cities Svc	45⅞	up	¼
Coca Cola	72¾	off	⅜
Cont Oil	22¼		
Crown Zel	27¼	off	½
Dow Chem	67⅜	off	⅝
duPont	118¾	up	¾
Eastman	56¾	up	⅛
El Paso NG	17⅛		
Ford	44¾	off	¼
GAF	8⅝	off	¼
Gen Elec	74⅜	up	¼
Gen Foods	79	off	¼
Gen Mtrs	66	off	⅛
Gen Tel	23	off	¼
Gen Tire	16⅜		
Great A&P	26⅜	up	⅛
Gulf Oil	25⅞		
IBM	255¾	off	2
Int Paper	34	off	⅛
Kennecott	43¾	off	¼
Mobil Oil	47⅞	up	⅜
Monsanto	33	off	⅛
Penn Cent	6⅜	up	⅜
Penney	41	up	⅛
RCA	19⅞	off	⅛
Safeway	28½	off	⅛
Sears	60¼	off	⅛
Stand Ind	45⅝	off	⅛
Stand NJ	58⅛	off	1½
Texaco	29	up	¼
Transitron	4⅛		
Un Carbide	36⅜	off	¼
Uniroyal	14½	up	¼
US Steel	30¼		
Woolworth	31⅛	off	⅜

Firemen Called

The Snyder Fire Department answered two calls yesterday. The first was a grass fire at Fifteenth and Ave. M at 1:30 p.m. The second was at 7:30 p.m. when the Fire Department was called to extinguish a grass fire south of town on the old Colorado City highway.

CC Directors To Hear Vandergriff

Tom J. Vandergriff, Arlington, will be the principal speaker at the West Texas Chamber of Commerce Mid-Summer Board of Directors Meeting in Abilene Thursday and Friday, July 23-24.

Vandergriff is chairman of the Governor's Texas Urban Development Commission and has served Arlington as Mayor for more than 20 years. He is a former chamber of commerce president in his home city and has been most active in bringing his city into the limelight of sports, recreation and industrial development.

Farm Limit Bill Passes Committee

WASHINGTON (AP) — The House Agriculture Committee approved today a $55,000 per crop payment limitation on wheat, feed grain and cotton as part of a three-year farm subsidy program.

There is no limit on the amount of subsidy payments a producer can get under the present farm law, enacted in 1965.

The payment limitation was approved by voice vote.

The panel then stamped its final okay, 27-6, on the over-all farm bill draft it had given tentative approval to on Tuesday. The farm bill applies to dairy, wool, wheat, feed grain and cotton.

Graveside Rites For Sellers Baby

Graveside services for the stillborn daughter of Mr. and Mrs. Dennis Sellers will be at 1 p.m. Thursday in Snyder Cemetery under direction of Bell-Seale Funeral Home. The Reverend R. Virgil Mott will officiate.

The Sellers infant is survived by her parents;; one sister, Kimberly Kay Sellers; the maternal grandparents, Mr. and Mrs. T. B. Green, Snyder; the paternal grandfather, Mr. Doyal Sellers, Midland; the paternal grandmother, Rena Ring, Odessa, and the maternal great-grandparents, Mr. and Mrs. T. M. Logan of Snyder.

Thomas Benton Leaves Hospital

OAK BLUFFS, Mass. (AP) — Artist Thomas Hart Benton of Kansas City has left Martha's Vineyard Hospital where he had been treated since suffering a heart attack at his Gay Head summer home on July 5.

It was the second attack for the 81-year-old artist. The first occurred in 1966.

HOSPITAL NOTES

ADMISSIONS: Chris Clay, 3301 Ave. M; Earlene Bates, 3734 Austin; Clyde Hall, 2708 Twenty-fifth; Jerry McLeod, 2205 Forty-third; Virginia Reyes, 418 Thirtieth; Beverly Allen, 1808 Scott; Pat Sanders, 2302 Forty-first; Bertha Powers, 1911 Ave. O; Ruben Matthews, Rt. 3; Ethel Sellers, 3001 Ave. C

DISMISSALS: Basil Hicks, Terri Duke, Dianna McGrew; Ginger King, Idolina Rodriquez, Howard Bigham, Karen Millhollon, Fred Taylor, Brice Fuqua, T. A. Berry, Lewis Phipps.

573-3514
SNYDER AMBULANCE SERVICE
Odis Glasscock

AUTO INSURANCE
From Old Line Companies!
We Can Fill All Your Insurance Needs
Hugh Boren & Son
INSURANCE AGENCY
N. W. Cor. Sq. Phone 573-3555

Cars Forfeited In Court Action

A number of vehicles that had been used for the illegal transportation of alcoholic beverages were forfeited to the state in 132nd District Court action this week. These vehicles, and the alcoholic beverages being transported, had been confiscated during the past several months by the sheriff's department and other local law enforcement agencies.

The forfeited vehicles will be sold eventually at public auctions, while the beverages have been turned over to the Texas Alcoholic Beverage Commission.

Following are the various cases where forfeitures were made. In some instances the same vehicle was used more than once.

Texas vs. Anderson Davis, Jr. and Pete Davis, a 1968 Chevrolet pickup transporting three quarts of beer.

Texas vs. Anderson Davis, Jr. and Norris L. Williams, a 1962 Oldsmobile transportating one half-pint of whiskey and three 32-ounce bottles of beer.

Texas vs. Anderson Davis, Jr., a 1968 Chevrolet pickup transporting 48 32-ounce bottles of beer and 24 half-pints of vodka.

Texas vs. Anderson Davis, Jr. and Jess L. Bowdy, a 1961 Chevrolet pickup transporting 98 32-ounce bottles of beer, three half-pints of whiskey, one half-pint of vodka and 24 four-fifth pints of wine.

Texas vs. Max Champion Baugh, a 1964 Chevrolet transporting 48 quarts of beer, 24 four-fifth-pints of wine, and 8½ pints of whiskey.

Texas vs. Freddie Ray James and Lorene Kellum, a 1966 Oldsmobile transporting 96 quarts of beer and 24 half-pints of wine.

Texas vs. Mozell King and Lorene Kellum, a 1967 Pontiac Coupe transporting one four-fifth-quart of vodka, a four-fifth-quart of wine, and 32 half-pints of whiskey.

A sheriff's sale will be held in the Scurry County jail yard on Tuesday, July 28, at 10 a.m. To be sold at that time will be the following vehicles that had already been forfeited, prior to this week's court action:

1965 Oldsmobile, which had been confiscated while transporting 24 half-pints of whiskey, 120 quarts of beer, and 24 four-fifth-pints of wine; 1964 Chevrolet, which had carried ten cases of 32-ounce bottles of beer, 24 four-fifth-pints of wine, 32 half-pints of whiskey and one four-fifth-quart of whiskey; 1962 Chevrolet, which had transported 118 32-ounce bottles of beer, 24 four-fifth pints of whiskey, and two four-fifth-quarts of wine; 1964 Chevrolet that had illegally transported 12 four-fifth-quarts of whiskey, 12 quarts of vodka, seven quarts of whiskey, three quarts of gin, and two four-fifth-quarts of whiskey.

In other action in District Court, the 3-year probated sentence, for swindling by worthless check, of Lester Chappelle was revoked for probation violations. Also, Pat Martinez was sentenced to the state penitentiary for 18 months for a second DWI offense.

Use Daily News Classified Ads. — Phone 573-5486.

San Angelo Rites For Mrs. Neel

SAN ANGELO— Services for Mrs. H. M. Neel, 84, will be held at 3:30 p.m. Thursday in San Angelo. She died at 8 a.m. Tuesday in San Angelo Nursing Center.

Mrs. Neel was the mother of Gayle McDonald of 2112 Forty-second Street in Snyder.

She was born Sept. 20, 1885, in Comanche County. She has lived in [illegible] since 1938, except for a while when she stayed at Snyder Nursing Home.

Other survivors include two daughters, Mrs. C. E. Lagow of San Angelo and Mrs. Charles Cranford of Corpus Christi; 3 other sons, Neal McDonald of San Angelo, J. C. McDonald of Columbus, Ga., and C. L. McDonald of Irving; a sister, Mrs. R. M. Fielder of Abilene; 12 grandchildren and six great-grandchildren.

TIGER THEATRE & CAFETERIA
"dine during movie time"
DIAL 573-2-1212
TONIGHT Thru SATURDAY
1932: "The Moonshine War" GP
Patrick McGoohan
MGM Presents A MARTIN RANSOHOFF PRODUCTION • METROCOLOR
2nd FEATURE
COLUMBIA PICTURES presents
Glenn Ford
A TIME FOR KILLING
PANAVISION
EASTMAN COLOR

SHOP IN SNYDER

Layout by Joe Damone

CARTOON CLOTHES — A bright new feeling has flashed upon the fashion scene in the form of "cartoon clothes" designed by Jae Santiago and Edwin Santos — a team of young designers whose newly established firm is Santos-Santiago, Ltd.

The inspiration for their collection came from cartoon drawings — especially the use of bright, pure colors and bold, dramatic lines. The designers call their technique "painting with fabric." They've chosen for their medium, American Enka's Enkalure nylon which is machine washable and dryable. Beginning with a basic T-shirt shape, they cut and pattern pieces of fabric, in at least six different colors (bright red, lavender, purple, yellow, blue and pink) in shapes and curves that radiate in exciting patterns all over the body, such as knee and elbow patches or curves around the arm that swirl into larger curved areas in the back.

The shape is clingy, almost like a second skin.

Although many of Santos-Santiago's styles can be worn by both men and women, their message is *not* unisex. In fact, the styles accentuate the differences between the sexes. Broad areas of color around the shoulders, for example, accentuate the broad, firm masculine build and the curving clinging lines further accent a softer, shaplier feminine form. It's a total look . . . from the small caps that match the tunics or dresses, right down to coordinated tights and shoes.

The Weeders Guide

By EARL ARONSON
AP Newsfeatures

By EARL ARONSON
AP Newsfeatures

There are beans to suit the taste of almost every home gardener. Some, such as snap beans, are widely known. Others get little action, largely because they have eluded the notice of your favorite earth-worker.

You may know the snap beans as the string beans, even though the coarse strings long have been bred out of this vegetable. A few favorite varieties are Tenderpod, Stringless Green Pod, Topcrop, Tendergreen, Bountiful and Wade, among the green types. For yellow or wax beans, we suggest Pencil Pod, Surecrop, Cherokee and Brittle Wax.

Turning to climbers, or pole varieties, the most popular, as it has been for many years, remains Kentucky Wonder. Others are White Creaseback, Lazy Wife's Pole Bean, McCaslan, and Kentucky Wonder Wax.

Limas are less familiar. There are bush types including Henderson's, Burpee's Improved, Dixie Butterpeas, Fordhook No. 242 and early Giant. Pole limas include Florida Speckled Butter, King of the Garden and Sieva.

Chances are most gardeners have heard little about the next few kinds. If you like to grow your own baking beans there are these, usually sold as shell beans: Dwarf Horticultural, White Marrowfat, Red Kidney and Improved White Navy.

The broadbean has large, flat pods and makes very good eating. Frostproof is one of the best but must be planted early because it needs 120 days to reach maturity.

A variety that grows continuously (within climate limits) is the broad-podded Italian Romano pole, good as a snap or shell bean.

A novelty type is the good-flavored, tender Yard Long Bean, with pods three feet long. Pick them real young.

Fava is a hardy substitute where it is too cold for limas. This large bush bears fine green shell beans. The shells are not good eating.

Then there are Chinese Mung, used for bean sprouts; Bansei, an edible soy bean; Garbanzo, or chick pea, popular in the southwest and used in soup and turkey stuffing; and Scarlet Runner and the purple-flowering Hyacinth Bean, ornamentals that produce beans that can be eaten if picked young.

Beans are rather easy to raise. They prefer a reasonably sweet, friable soil.

Spade the earth at least a full spade depth and enrich it with some humus. Don't add too much nitrogen, since beans make their own.

Instant Plant Information

National coordination of botanical information—to provide computerized cataloguing of all United States plants—will be tested this summer. Participating will be the New York Botanical Gardens, the Smithsonian Institution and the Missouri Botanical Gardens.

Success would mean instant retrieval of information that now requires long and laborious effort. The computer would provide immediate answers to many questions.

Facts to be computerized will be taken from files in the herbaria (collections of plants and plant parts) of the three participating institutions.

Dickens Countians To Meet Sunday

The Dickens Home Coming will be held Sunday, July 26 from 9 a.m. to 5 p.m. A basket luncheon will be held at 1 p.m. that afternoon. All exes, friends and neighbors are invited.

Confederate partisans of Vicksburg, Miss., had little cause to celebrate on July 4, 1863. On that day Union forces captured the city after a long siege, lowered the Stars and Bars from atop the Warren County courthouse, and raised the American flag.

Use Daily News Classified Ads. — Phone 573-5486.

FAMILY SPECIAL
4 Hamburgers
2 Orders Fr. Fries
4 Cokes
$2.09
THE DAIRY MART
East Hwy.

18 Year Old Becomes Woman Bullfighter

By MANUEL B. MURIAS
Associated Press Writer

LISBON (AP) — When Ana Maria was 14 years old, she went one hot, windless summer Sunday to attend the ancient spectacle of the running of the bulls through the narrow streets at Azambuja, her remote hometown north of Lisbon.

She was then an apprentice in the local cannery where the tomatoes grown in the surrounding plains are reduced to paste, tinned and shipped to remote corners of the world which she only knew about from labels stuck on the cardboard boxes.

Her great loves in life, however, were the huge black bulls which she used to see as she rode her old bicycle along mud-caked, furrowed tracks on her way to and from work everday.

"I loved the way they chewed the grass looking so peaceful and harmless," Ana Maria Lourenco, a slim attractive brunette wistfully recalled.

So when her father, a worker in the same factory, invited her on that particular Sunday to accompany him to the town and enjoy the running of the bulls before a corrida, she was delighted.

The pink tinted balconies overlooking the dusty cobblestoned streets were decorated with an array of colourful embroidered bed coverlets and along the sidewalks, the townsfolk, dressed in their Sunday best, were waiting impatiently behind an improvised, rickety, wooden palisade for the arrival of the bulls.

When they came running past, one by one, local youngsters, many of whom were aspiring to be matadors, jumped over the palisade to defy the ferocious black beasts. Many of the boys were caught by the sharp horns of the charging animals. Others panicked at the last moment and quickly scampered up the nearest tree clinging tightly to each other.

"They looked like a bunch of grapes," Ana Maria said with a faint smile. "But, when the last snorting bull was running up mainstreet, I suddenly found myself in front of it, waving a piece of red cloth I had grabbed from someone else's hands."

Her ability in tackling the 1,200-pound bull was impressive and a local trainer of matadors, amazed at her skill, immediately invited her to join his school.

Now, four years later, Ana Maria at 18, has become the first professional woman bullfighter in Portugal.

"When she pleaded with me to be allowed to join the bullfighting school I hesitated. What father likes to see a daughter risking her life every Sunday. But, I am pround of her courage and so finally I allowed her to go," her father said fondly.

"If the word of a woman had any value, she wouldn't have gone. But the girl was determined and her father can never say no to her," her mother complained.

Ana Maria practices hard for two hours a day. "I quickly found out the unseen, unglamorous side of the bullfighting profession. My training includes gymnastics, running a few miles a day and fighting a mock bull's head mounted on top of a bicycle wheel pushed by a young boy," she explained.

Today she is one of the most popular figures of the Portuguese bull raising province of Ribatejo. She frequently appears in the lonely spotlight at public corridas and wealthy landowners now invite the former worker to their private rings.

"I wish I could afford to buy a horse and learn how to fight bulls as a rider," she signed longinly. "My favourite bullfighter was Conchita Citron, the Peruvian woman rider who came to Portugal years ago and has now retired."

Ana Maria strongly objects to the much challenged Portuguese law which prevents the killing of the bull in the ring.

"I think the death of the bull is the true consummation of a corrida. I think it is a stupid law and that it should be abolished."

Ana Maria gets $155 for each corrida, more than a full month's wages in the canneries.

"I am glad to say though that she has remained the same simple girl who likes to help me around the house," the mother said.

WOMEN

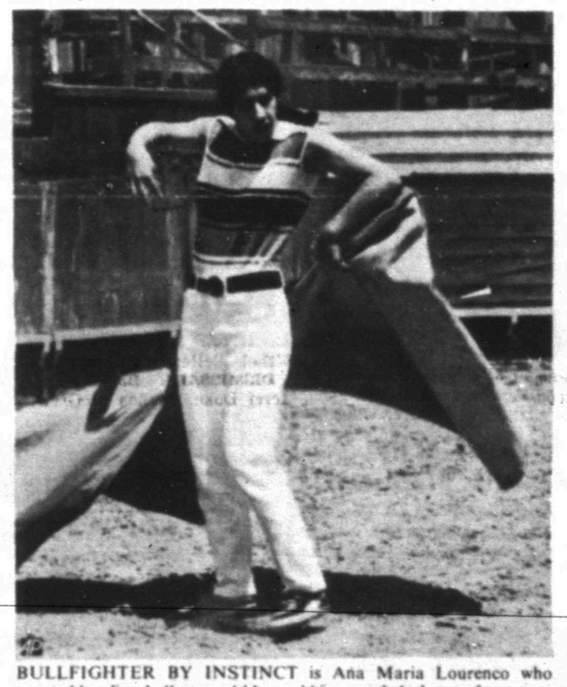

BULLFIGHTER BY INSTINCT is Ana Maria Lourenco who taunted her first bull at age 14 by grabbing a red cloth out of someone else's hand. Now at 18 she's Portugal's first professional woman bullfighter.

It's Open Season On Mothers

By VIVIAN BROWN
AP Newsfeatures Writer

If you don't believe this is pick-on-Mom month, listen to a few gripes.

...Because her widowed mother "is loading the guest list with a lot of her Establishment-type friends," an 18-year-old bride-to-be, an only child, is seething.

"My mother acts as if it is her own wedding. She dictates everything, even the guest list. Why must we have so many of her friends? Isn't the bride supposed to make up the guest list?"

A—It is more or less traditional for the groom's family to make up a list of guests, and sometimes this is limited, and then the bride's family adds its list which includes the bride's friends.

Usually, mother and daughter discuss the guest list and they are both so happy, everything seems to jell. In her eagerness, the mother of an only daughter may seem a bit domineering, but the excitement may be fraying her nerves. It is no picnic planning a wedding, and a mother may be the only one who can enjoy the chore.

Why be chintzy about guests if mother is paying the bill? If a girl prefers a small wedding reception, her mother may be disappointed, but she'll go along with it. After all, she can show off daughter to her friends at the church, and she can limit reception invitations to relatives and friends and the wedding party.

...And then there is a mother who insists on spending her working dollars in her own way, and her daughter doesn't approve.

"My mother went to work to put my brother through college, and she has continued to work for 'extras'—furniture, house repairs, and so on. Before I graduated from high school, she promised me a trip to Europe, but she suddenly decided I couldn't have it right now as she was using the money for my sister's orthodontic work. Isn't that an anytime project that can wait a year or so? I'm the one in the family who always gets the 'you must wait' routine..."

A—A mother who is good enough to work to supply the family with a few dividends should certainly be entitled to decide which projects deserve priority. She probably figures that Europe will be there tomorrow, but one day it might be too late for your sister to have her teeth repaired.

...And there's a mother who insists on dating the man of her choice.

"My widowed mother has fallen for a hippie! She used to criticize my long-haired friends, but suddenly she is going out with a real hippie type who wears a beard and looks like a dirty old man. He is revolting and it is a disgrace to my father's memory ry," says a 19-year-old college sophomore.

A—It could be that your mother got side-tracked trying to tell you something. Maybe when you get the message...

...And then there is the mother who bores daughter with her conversations about marijuana.

"She really runs this thing into the ground and she has the whole family ganging up on ne. My brother discovered a good friend of mine smokes the weed and now they are trying to pin it on me. They constantly harass me and drive me to say things I really don't mean."

A—Tell your brother to cool it or he'll drive you to pot. Your mother would be satisfied if you could give her some actual assurances, by volunteering conversation when you are not being harassed about it. A heart-to-heart talk may convince them to bury the needle.

Knapp News

Those visiting in the Joe James home last week were Mr. and Mrs. Ollie Panter of Fresno, California, and Mr. and Mrs. Jim Scrimshire and sons of Kemp, Texas.

Brother O'Day and family, Mary Ray, Connie James and Melissa Sterling left last Saturday for El Paso with the Baptist Mission group where they will be teaching Bible school.

Terry G. Flowers returned recently from two years of active duty in nViet Nam. His cousin, Gary Stewart of Eunice, New Mexico spent two days last week visiting with him

Mrs. Chris Welsh of Snyder and Billy Welsh and son of Seymour were recent visitors in the Joe James home.

Mr. and Mrs. Curtis Allen of Kermit visited in the O. L. Boyd home this weekend.

Last week Hollis Scrimshire of Kemp spent the week in the Joe James home.

Mr. E. C. Cryer returned home after spending several weeks in the hospital in Snyder.

Mrs. Nora Lee Clark and Mrs. Bob Darbie and daughter of Ira and Mr. and Mrs. Panter and family of Jayton all visited the Joe James family recently. Mr. and Mrs. Ches Horsley, Diana and Jerry visited last Sunday.

Fall Fashions Include Capes, Suits, Bloomers

By LUCIE NOEL
AP Fashion Writer

PARIS (AP) — Philippe Venet launched his pants-dress today as the week-long first showings of fall and winter fashions by Paris fashion houses opened.

Many of Venet's dresses have divided skirts. They are cut as straight as pants, falling softly, and hit midcalf. He drops his hemlines to a low-calf length for cocktail dresses.

Venet's collection is based on a full-skirted silhouette, particularly in coats, but featured for dresses and suits for every hour of the day and evening. Accent throughout is on cape sleeves. They are of every length, soft flared, often cut batwing.

Under the flared coats, generally of a bright soft cloth, velours or tweed come the series of printed wool pants-dresses following the same flared lines with the same row of metal or matching boule buttons at the top of the bodice.

Wool jersey dresses in Persian floral prints or precious floral or patchwork brocades recall priceless Persian miniatures. To achieve his flared silhouette Venet resorts to fan pleating on coats, or kilting in silk two-piece suits, often with pleated caped backs and swan sleeves.

Serge Pelage, who presented his eighth couture collection this morning, sees women as pirates, sailors and medieval damsels for fall-winter 1970. For day, his "pirate" bloomers are loosely gathered below the knee in wool or heavy multicolored tweeds. For evening, they go under a long belted matching jacket in brown lame.

MOONLIGHT MADNESS

Monuments-Markers
LASTING MEMORIALS FOR YOUR LOVED ONES PLACED IN ALL SCURRY COUNTY CEMETERIES
Complete Selection
HILLSIDE MONUMENT CO.
Offices At Bell-Seale Funeral Home
Also Curbing 3101 Ave. S Phone 573-5454

Penneys
This best seller is rated 'E'*
Come pick one up today!

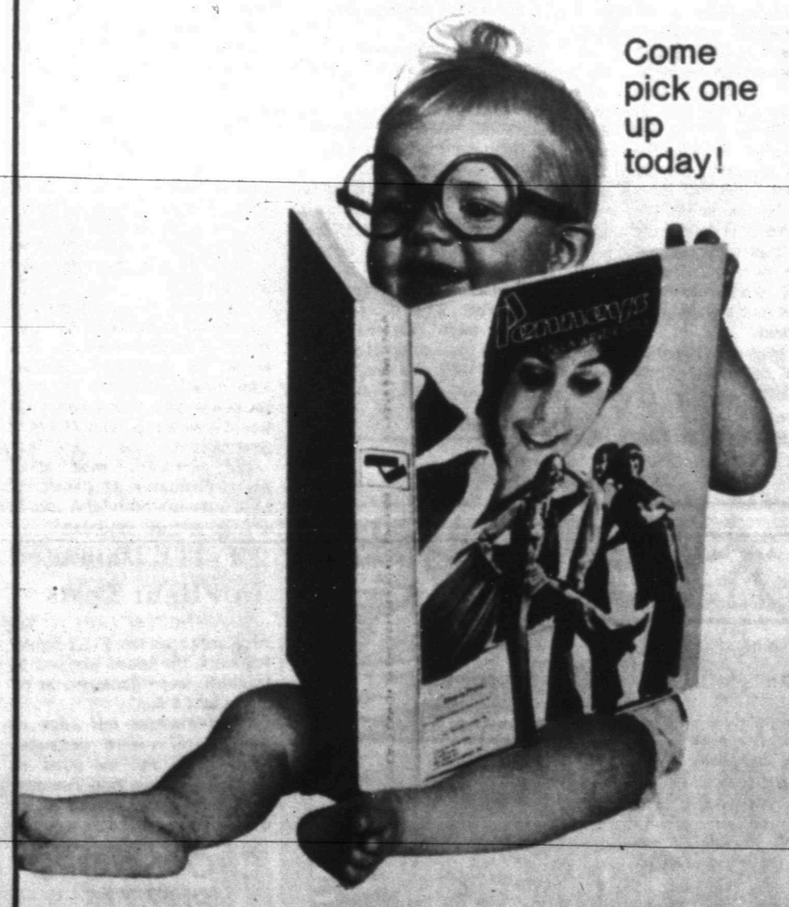

FREE...PENNEYS FALL/WINTER CATALOG.
And we're not kidding. Like the Inn Shop for the up-to-the-minute man . . . The Big Men's Shop for the king-size man . . . the Smart Woman Shop for the fashionable matron . . . the Junior High Shop for swinging teens. Everything for the newest addition to the vintage oldster. Plus everything you could want for your home, your car, your busy way of life. When we say we've something for everyone, we're not kidding around. We have it . . . and more! Don't wait. Come see what's next in our best seller. If we ever sold the movie rights, we'd have to bring back C. B. DeMille to make it! Now at your convenient Penneys Catalog Center. Use your Penneys charge account for convenience, of course.
*Everything for Everybody.
Push Button Shopping Phone 573-3581

-AND HE WAS ALREADY PRETTY NERVOUS!

Stock Brokers Finding Customers Forgiving

By JOHN CUNNIFF
AP Business Analyst

NEW YORK (AP) — A note to all those brokers in hiding: It may be safe to come out now and face, the public. Sure they're angry about losing all that money on your recommendations. But they're not blaming you for everything.

Test the water. Call up one of those clients who lost his shirt and put it to him: "Isn't now the time to invest?" All he can do is growl some advice of his own and slam the phone. But that shouldn't hurt. Courage.

There's a good chance he might do nothing of the sort, that he may have no more danger in his breast than he has value in his account. Ask him how he hopes to participate in the new upswing if he doesn't get involved. How are you going to return to six figures if you don't make the contacts?

Thad Bowman, sales and marketing director of Shearson, Hammill & Co., is one Wall Streeter who believes the heat is off the securities salesmen and they are lying low for no good reason. He explains this way:

"In many instances the antagonism that the client originally felt for his broker diminished as the full dimension of the bear market rout became increasingly evident.

"At some point in the present market decline—my own guess is that this point was reached after about 12 months—the feeling grew that the entire affair was an economic phenomenon beyond the control of any person or group."

Bowman is an unusually articulate analyzer of the groundhog neuroses that gripped many brokers, made them burrow out of sight and made them afraid of their own shadow whenever they popped their heads up.

"The registered rep," he said, "has let himself be so conscience-struck by this turn of events that he simply freezes up at the thought of facing the client."

Faced with this appalling situation, executives at Shearson, Hammill concluded that not only was the salesman not helping himself and the company, but he wasn't helping his customers either.

Some 40 executives of the company therefore took off for the branch offices to lend their assistance to brokers, to rebuild customers' accounts and to offer their particular expertise to resolve special problems.

Many customers were shifted into municipal bonds so as to take advantage of high interest rates. Almost all were advised to clear away the dogs and get into fundamentally sound issues. More sophisticated customers were advised about straddles, puts and calls.

Were customers flip or sarcastic? "Not at all," said Chapman. "In an up market we might have received that type of answer. But the customer today is too serious."

Even so, they found, he is forgiving.

Proposal Made On Micronesia

WASHINGTON (AP) — The Nixon administration has recommended that the Trust Territory of the Pacific Islands—Micronesia—be given the same commonwealth status afforded Puerto Rico.

The proposal, detailed Tuesday for the Interior Department, would allow the islands to break U.S. connections only with the approval of the United States. Micronesian representatives have been pushing for a free association, which could allow the islands to become independent on their own.

The administration proposal is subject to approval by the United Nations Security Council, under whose trusteeships the islands have been administered since 1947, and of the congresses of the United States and Micronesia.

Micronesia would be given a non-voting delegate in the U.S. House of Representatives; protected by American defense, and allowed duty-free entry of its goods into this country. It would have a republican form of government.

The territory, with about 100,000 population, is made up of 2,100 islands whose land area is smaller than Rhode Island.

2 F-111 Damaged In Flight Tests

WASHINGTON (AP) — The Air Force says two F-111 fighter bombers, the breed plagued by troubles, were damaged in recent flight tests.

The horizontal tail edge on two F-111E's were damaged, one July 13 and the other on Monday, officials said Tuesday. The planes landed safely at Ft. Worth, Tex.

Junior Editors Quiz on BOATS

QUESTION: *How were boats invented?*

* * *

ANSWER: From the earliest day, men must have needed some way to cross rivers and lakes and get out on the water so as to be able to catch fish. Undoubtedly the first way to do this was to use a floating log with a long stick to poke it along (upper left). But this was hardly a boat. When men found they could dig hollows in the log, or burn out a long hollow by fire, the dug-out canoe, a true boat, appeared. Then came many ingenious developments, such as the boats of the American Indians, made of a framework of saplings covered with birch bark. These were marvels of strength, lightness and beauty. A most interesting early boat was made by natives living on Lake Titicaca, Bolivia, South America. Bundles of rushes were bound together into a graceful shape, with high pointing bow and stern. Such craft were light, fast, and above all, unsinkable. A large boat of this type was recently built by that modern adventurer, Thor Heyerdahl, in an attempt to prove that ancient Mediterranean people could have reached America in craft of this kind long before the days of Columbus.

7-22

(Carl Lawber, Jr., of Perry, Ill., wins a prize for this question. You can win $10 cash plus AP's handsome World Yearbook if your question, mailed on a postcard to Junior Editors in care of this newspaper, is selected for a prize.)

Mind Is Vault For Memories

By HAL BOYLE

NEW YORK (AP) — The best safe-deposit vault is the human mind.

Among the valuables stored in it are memories, which often have the power to uplift the spirit and sometimes make it wise. One of the pleasant things about memories is that you can share them with others, over and over again, and never wake up on the morrow a penny poorer.

Your own hoard of memories is pretty extensive if you can look back and remember when:

Dainty ladies kept a lace handkerchief tucked primly in the sleeves of their blouses.

If you were the middle child in a large family, you thought clothing came in only two sizes —too big for you or too little for you.

When you visited the doctor, no matter what ailed you, the first thing he asked you to do was to stick out your tongue and say "ah-h-h-h-h!"

The usual waiting line at the neighborhood movie house melted to nothing the day the price went up from a dime to 15 cents. People looked at each other wonderingly—and asked how far could inflation go.

When you had to go somewhere, you went as near to it as you could by streetcar, then walked the rest of the way.

People read with considerable interest that another war had started in Europe or Asia, but thought—well, after all, what else could you expect of foreigners?

Every young wife in America spent at least part of every other day looking at herself in the mirror and brooding over what Mary Pickford had that she didn't have besides Douglas Fairbanks.

If you inherited anything from a relative who had passed to his reward, it was more likely to be old furniture than fresh money.

Men who chewed tobacco were contemptuously sure that the sissies who smoked cigarettes would sooner or later die of tuberculosis.

If you didn't have the cash in your pocket to buy it, you did without it.

If there wasn't anything more urgent to do, you could always pass the time constructively by killing flies.

Those were the days—remember?

Court Martial Opens Wednesday

MINERAL WELLS, Tex. (AP) — A court-martial opens Wednesday at Ft. Wolters for two young warrant officers, both Vietnam veterans, charged with being absent without leave and failing to stand at attention.

The defendants are Michael G. Becker and George W. McIvor, both 21 and helicopter pilots.

The maximum sentence could be five years at hard labor and a dishonorable discharge.

The defendants applied for conscientious objector status last April. No action was taken on their request.

Rock Promoters Lose Money

HOUSTON, Tex. (AP) — Harris County's first major rock festival, called a "Day of Joy" and held Sunday turned out to be not so joyful for its promoters.

They said it cost $45,000 and they took in only $25,000. Only 5,000 came, versus predictions of up to $25,000.

One backer said they ran into trouble with "tatoo-experts" copying the re-entry stamp put on hands of persons leaving who wanted to return.

CROSSWORD PUZZLE

ACROSS

1. Gypsy husband
4. Nut beverage
8. Heckle
11. Rubber tree
12. Hebrew measure
13. Past
14. Fish's propeller
15. Assimilated
17. Polo team
19. Giant armadillo
20. Wire service
22. Panic
25. Lacuna
28. Winter peril
30. Roof edge
31. Wild ox
33. Female lobster
35. Negligent
36. Workshop
38. Theoretical force
40. Cotton thread
42. Follow orders
46. Pioneers
49. Huge bird
50. Transgress
51. Assam silkworm
52. Sesame
53. Route
54. Taste
55. Consumed

DOWN

1. Sandpiper
2. Hodgepodge
3. Bill of fare
4. Food fish
5. Overlook
6. Heir
7. Mountain crest
8. Innate
9. Lifetime
10. Deity
16. Disgruntled
18. Sun god
21. 3.1416
23. Eggs
24. King
25. Nitrous oxide
26. Termite
27. Fowl
29. Dread disease
32. Stulm
34. Refusal
37. Small island
39. Serve
41. Ireland
43. Greek letter
44. Give forth
45. Christmas
46. Hemstitch
47. Generation
48. Settle

SALT AD ACME
ALEA RO WREN
LAST INCLUDE
AMI ASEA SIR
DOORSTEP HUG
NASA IF MY
PM MU STAB
EEL ROTATION
ORE ERAL SRO
PLAUDIT STIR
LIST BU IRON
ENTE IS TONS

SOLUTION OF YESTERDAY'S PUZZLE

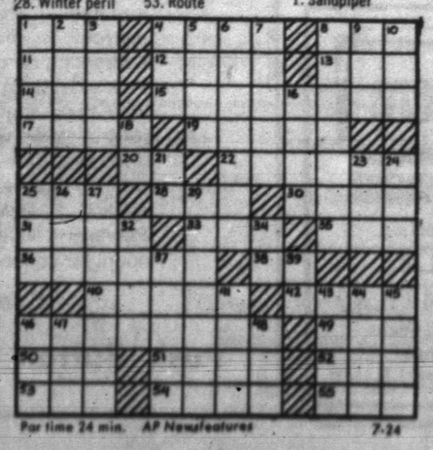

Par time 24 min. AP Newsfeatures 7-24

MARY WORTH

KERRY DRAKE

WAYOUT

JOE PALOOKA

PLAIN JANE

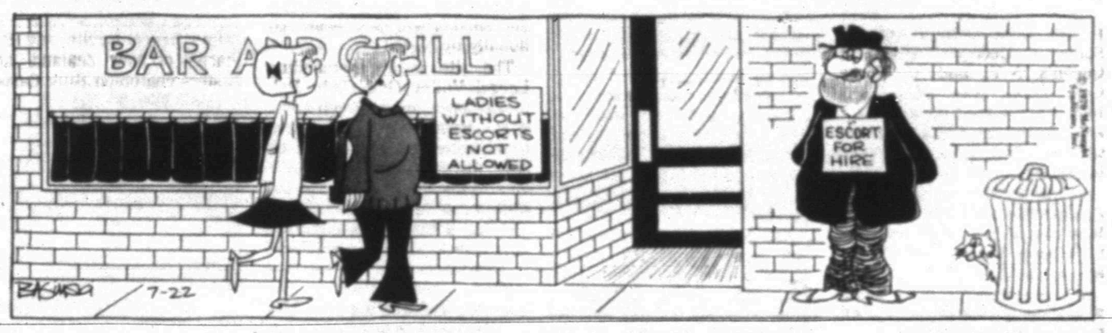

TIGER

REX MORGAN

DENNIS THE MENACE

"LEG O' LAMB? IS THIS FROM *MARY'S* WHOSE FLEECE WAS WHITE AS SNOW?..."

FOR ALL YOUR PRINTING NEEDS

Phone 573-6331

2107 25th Street

Jr. Golf In Finals

The first round of the Snyder Junior Golf Tournament got underway Tuesday at 8:30.

The 16-17-18 division, 14 and 15 division, and the 12-13 division competed in match play in the first round, while the 9-11 division competed in medal play.

Yesterday's group four (16-17-18 division) results were: Sammy Baker defeated Ricky Hanna of Plains 1 up on 18 holes; Kenny Hollingsowth drew a bye; Jim Goorman, San Antonio, defeated Mike Kerley, Snyder, 6 and 5; Howard Stewart, Big Spring, defeated Chuck Palmer, Dallas, 5 and 3; John Adams, Midland, bested Gary Paylsen, San Angelo, 7 and 6; Barry Smith, Quannah, defeated Lyndall Faver, Jayton, 7 and 6, Glen Rambin, Snyder bested Frank Kelly, Colorado City, 6 and 5; Mark Witt, Irving, defeated Stan Watson, Kirkland, 4 and 2; Bill DeTournillon, Lubbock, defeated Art Kidd, 6 and 4.

Results from group three (14-15 division) are: Steve Cromwell, Midland, bested Kent Wood, Childress, 2 and 1; Steve Talbot, Snyder, defeated Kary Wood, Childress, 3 and 2; Joe Waggoner, Stamford, defeated Regis Harper, Snyder, 9 and 7; Tommy Massey, Abilene, drew a bye; C. L. Inman III, Childress, defeated Stephen Hurst, Snyder, 2 and 1; Jobe Moss, Lubbock, drew a bye; Scott Morgan, Sweetwater, defeated Jimmy Freeman, Sweetwater, 7 and 6; Jimmy Stewart, Big Spring, bested Bobby Lee, Sweetwater, 8 and 7; Fred Liner, Snyder, defeated Mark Scott, Sweetwater, 2 and 1; Jeff Richrdson, Snyder, defeated Steve LaGrasta, San Angelo, 7 and 5; Donny Winslow, Midland, defeated Mark Brown, Childress, 7 and 6; Mitch Butler, Snyder, bested Danny Roozen, Wichita Falls, 7 and 5; Marty Pate, Snyder, defeated Mike Robinson, Sweetwater 2 and 1; Andy Attaway, Quannah, defeated Nels Thompson, Irving, 1 up on 19 holes; Roy Rogers, Colorado City, bested Grant Collyns, San Angelo, 6 and 5; Tommy Beal, Plains, defeated Randy Grimmes, Big Spring, 5 and 4; Bobby Burleson, Snyder, defeated Tray Sheppard, Colorado City, 8 and 6; Brad Dibrell, Jayton, defeated Rick Furlow, Denton, 2 and 1; Jim Hicks, Denver City, bested Billy Martin, Sweetwater, 2 and 1

Results from group two (12-13 division) were: Ceth Lewis, Plains, defeated John Harmon, Wichita Falls, 1 up on 19 holes; David Robinson, Sweetwater, bested Todd Line, Snyder, 6 and 4; Sonny Perez, San Angelo, defeated Sid Cathey, Wichita Falls, 5 and 4; Dirk Kerley, Abilene, defeated Ricky Ator, Snyder 1 up on 19 holes; Bryan Hargrove, Snyder, bested Mike Hensley, Sweetwater, 7 and 6; Clay Cockrell, Abilene, defeated Norman Autry, Snyder, 4 and 3; John Grier of Abilene drew a bye.

The results from group one, 9-11 division, (medalist play, after nine holes) are: Stan Talbot, Snyder 53; Aubrey Roberts, Sweetwater, 53; Scott Hensley, Sweetwater, 55; Sirman Hallabaugh, Stamford, 56; Randy McCown, Snyder, 62.

The second round of the tournament began today at 8:30 and all rounds of competition are in medal play. Yesterday day's winners are competiting in one division while yesterday's loosers are competing in a consolation division. First and second place trophies will be given in each division.

Richards To Head US Swim Team

SAN ANTONIO, Tex. (AP) — Army 1st Lt. Charles Richards of Tacoma, Wash., winner of the national pentathlon meet here, will lead a four-man U. S. team to the world championship in Warendorf, Germany, Aug. 1-5.

Accompanying him will be Dr. Robert Beck of San Antonio, Spec. 4 George Weiner of Queen's, N.Y., and Air Force Capt. Loren Drum of Omaha, Neb. They placed second, third and fourth, respectively, in the eight-day U.S. Modern pentathlon Championship.

Richards, 25, former Indiana All-American swimmer, and his teammates will leave for Germany July 23. Drum will serve as an alternate.

The team was selected after a review of performances by the 23-man field that competed in the national meet, which closed here at Ft. Sam Houston Saturday.

Selected to compete in the junior world championship at Fontainebleau, France, Sept. 6-10 were Jerry Johnston, a track star at Trinity University here; Jan Whitton of Center Valley, Pa., and Daniel Wigodsky of San Antonio, a Princeton University student. Officials said, however, that no funds are presently available for the trip.

Clippers Win

The Snyder Clippers downed Rotan 5 to 0 in a Senior Teenage League game in Rotan last night.

For the Clippers Bobby Schrader fired a no-hitter fanning 12 men. Snyder collected 12 hits, with James Hood, Wesley Bishop and Larry Braziel each getting a double and a single.

C-City Wins Over Jets 3-2

Colorado City shaved the Snyder Jets 3 to 2 in Senior Teenage action in Towle Park last night.

Colorado City hit Ronnie Lewis four times. Tom Boyd stroked a single in the third, Frank Molina singled in the fifth, Steve West rapped a single in the sixth, and Larry Williams clubbed a double in the sixth.

Steve Vest gave up six hits to the Jets. Ronnie Morse stroked singles in the second and sixth, Bill Melot managed singles in the fourth and seventh, Larry Wall singled in the first, and David Merritt cracked a single in the second.

JETS (2)	AB	R	H
Sims, 3b	1	1	0
Snyder, 3b, rf	2	0	0
Wall, c	4	0	1
Provence, 2b	3	0	0
Lewis, p	3	0	0
Thompson, rf, 3b	3	0	0
Morgan, ss	3	1	0
Melot, lf	3	0	2
Merritt, cf	3	0	1
Morse, 1b	3	0	2
Totals	28	2	6

COLORADO CITY (3)	AB	R	H
Boyd, c	4	0	1
Stef, cf	3	1	0
Vest, p	2	1	1
Lynch, 1b	3	0	0
Williams, lf	3	1	1
Hoyle, 3b	3	0	0
Brock, 2b	3	0	0
Banks, rf	3	0	0
Molina, ss	3	0	1
Totals	25	3	4

Snyder	110	000	0-2
C.City		011	001 0-3

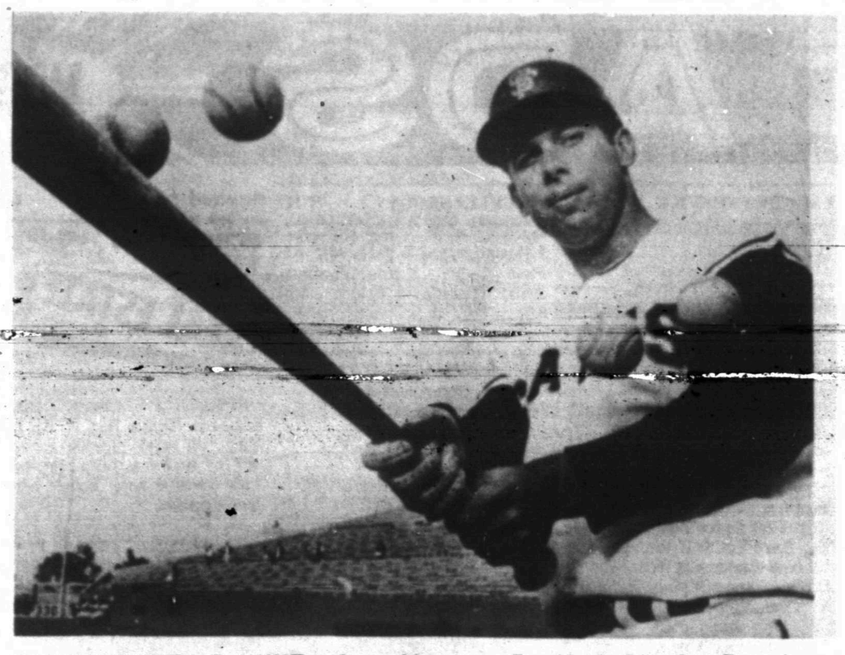

THE MUCH HIT MR. HUNT — Second baseman Ron Hunt of the San Francisco Giants, who has had plenty of experience being hit by pitched balls, gaggs it up for the benefit of the photographer. Hunt set a National League record last Saturday when he was nicked by a pitch for the 119th time in his career — the same day his teammate Willie Mays got his 3,000th career hit. Some opposing pitchers and managers have grumbled that Hunt, in his eighth big league season, doesn't try to get out of the way of inside pitches. (AP Wirephoto)

Nicklaus, Palmer Favored

By BOB GREEN
Associated Press Golf Writer

LIGONIER, Pa. (AP) — The imposing duo of Arnold Palmer and Jack Nicklaus ranked as the favorites in a sparkling field assembled for the $200,000 National Four-Ball Golf Championship.

The event, the only one of its kind on the pro tour, hadn't been played for two years, when George Archer and Bobby Nichols captured the title in Oklahoma City.

They're also likely to be among the favorites for the team tournament that carries the official title: National Four-Ball Championship Tournament Players Division, Professional Golfers Association of America.

The format calls for 60 teams of two players each, competing in medal play, with the team scoring only on the better ball. They'll play in foursomes for 72 holes, with the field cut to the low 40 teams and ties for 40th position after 36 holes.

The final two rounds Saturday and Sunday will be telecast nationally by NBC-TV.

The site is the demanding Laurel Valley Golf Club, Palmer's home course. It's a 7,045-yard, par-71 layout that has been toughened and lengthened since it served as host to the 1965 PGA National Championship.

It's a lushly beautiful course set in the rolling hills of Western Pennsylvania. It's heavily trapped, studded with trees and features undulating, two-level greens. Water comes into play on seven holes.

"A team that can average 66 should be in pretty good position," said Palmer. "I won't say that score, 264 will win it, but it will be close, unless the course is playing a lot faster and the greens a lot slower than I expect them to be."

Nicklaus and Palmer, the two giants of the game, won this event in 1966 and are the heavy favorites this time. Between them they have about $2.2 million in official earnings and have a total 89 tour victories, including 15 major titles.

Nicklaus, the recently crowned British Open champ, withdrew from last week's Philadelphia Classic, complaining he was tired. He was not expected to arrive until Wednesday.

Palmer played a practice round with Howie Johnson and Chris Blocker Wednesday, did not keep score, then went into Pittsburgh to be honored at a testimonial dinner for his selection by the Associated Press as Athlete of the Decade,

The field is possibly the strongest of the year. About the only major names missing are U.S. Open champion Tony Jacklin, South African Gary Player and Frank Beard.

In addition to the Palmer-Nicklaus and Archer-Nichols combos, some other outstanding teams are Ken Still and Gene Littler, winner of the team-play CBS Golf Classic last year, Australian Bruce Devlin and Bob Charles of New Zealand, and Masters champion Billy Casper and Bert Greene.

Greene has been out of action with an injured shoulder for two weeks but Casper said he has been assured his partner will be available.

"I sure hope so," Casper said. "I can't handle Palmer and Nicklaus alone. One at a time, okay, but not both of them."

Dave Hill, paired with brother Mike—both are tournament winners this year—was a late arrival. They are one of four brother combinations in the tournament. The others are Dick and John Lotz, Tom and Mickey Shaw and South Africans Harold and Allan Henning. And there's one uncle-nephew team, Charles and Curtis Sifford.

Leading money winner Lee Trevino is paired with Jesse Whittenton, a part-time tourist and Trevino's business partner.

Some other outstanding teams include Sam Snead and Gardner Dickinson. Bruce Crampton-Orville Moody. Dave Stockton-Bob Lunn. Doug Sanders-Chi Chi Rodriguez. Dave Marr-Johnny Pott. Bunky Henry-Larry Hinson. Ray Floyd-Bob Rosburg and Miller Barber-Don January.

Cowboy Rookies Set Scrimmage

THOUSAND OAKS, Calif. (AP) — The Dallas Cowboys are down to an even 50 rookies in their National Football League training camp.

Center Glen Patterson of Nebraska left camp Tuesday.

The Cowboy rookies scrimmage San Diego Charger rookies again today. Last Saturday the Cowboys downed the Charger first year men two touchdowns to none.

Dallas Gets Man With Golden Shoe

BOSTON (AP) — Attorney Bob Woolf now can concentrate on his other clients—like Derek Sanderson and Ken Harrelson—now that the man with the golden shoe is in the fold.

Woolf, of Boston, recently negotiated for Zenon Andrusyscyn "a bonus and a multi-year contract" with the Dallas Cowboys of the National Football League.

"Everybody's happy," Woolf said, who started negotiating with the Cowboys in March. "It just took a little time, that's all."

The Big Z, as Andrusyshyn conveniently is called, is a place kicker and punter who was drafted No. 9 by the Cowboys last year from UCLA. While playing for the Bruins, he kicked three 52-yard field goals.

However, while at UCLA Andrusyshyn was not allowed to wear his golden kicking shoe.

"If Joe Namath can wear white shoes, what's wrong with me kicking with my golden shoe," the Big Z asked Woold.

Under his new contract, there is nothing wrong. Joe Namath, step aside.

Pro Football Is In Real Trouble

By MIKE RECHT
Associated Press Sports Writer

NEW YORK (AP) — The College All-Star game, the preseason schedule and possibly the entire season remained up in the air today as pro football owners continued their marathon meeting after failing to come up with any answers Tuesday in their dispute with the players.

The 26 club owners "touched on every aspect of the negotiations and no firm decision was made," said Lamar Hunt, owner of the Super Bowl Champion Kansas City Chiefs in a joint press conference with George Halas of the Chicago Bears after Tuesday's 11½ hour meeting.

He did say some decisions were expected today when the owners resumed their talks in a midtown hotel at 10 a.m., EDT.

Certain to be discussed were:

—The pension plan for the players, which is the crux of the dispute with the National Football league Players Association.

—Whether to send a representative to Washington tonight to join in a meeting between players' representatives and federal mediators.

—The College All-Star game between the Chiefs and the All-Stars in Chicago July 31, which has been jepopardized with the Chiefs being unable to prepare for the game.

—The preseason schedule, which also has been threatened by the lockout by owners which has kept veteran players from organized practices which began for most teams this week.

—The regular season itself.

"There was some discussion along those lines," replied Halas to a question concerning the possible cancelling of the entire pro football season. "A few owners did bring it up."

However, he shrugged off such talk as having little serious intention, but admitted it might be brought up again.

In another hotel across town, John Mackey, of Baltimore and the president of the NFLPA, said he had never heard anyone talk on those lines.

Hunt said he held out hope that his Chiefs still could play in the All-Star game, noting that Kansas City Coach Hank Stram has said he could get the team ready if practice begins at least one week before the contest. That would be Friday.

If no settlement is reached, not only the All-Star game would be in trouble, but the pre-season contests as well. They start one week later, Aug. 7.

However, a promoter in Jacksonville, Fla., said he has been assured that an opening week game between Miami and Pittsburgh would be played, with rookies, if necessary. Rookies have been permitted to work out.

1507 26TH ST. P. O. BOX 64 SNYDER, TEXAS 79549
WHITE'S
HEATING & AIR CONDITIONING SERVICE
BOB WHITE OWNER
DAY 573-9933 NIGHT 573-2346

National Stars Defeat C-City

The Snyder National League clubbed Colorado City last night in the second of two All Star games involving Snyder and Colorado City.

The National League totaled 10 runs off 14 hits while Colorado City manage[illegible] hits.

Kelly Ragland and Gary Greenlee led the National in hitting. Ragland rapped three hits for four times at bat, and Greenlee clubbed three hits for three times at bat. Ragland cracked a double and a single in the first and a single in the fourth. Greenlee stroked a single in the first, a double in the third and a single in the fourth.

Joel McCommon was the power hitter for the National League. McCommon clubbed two home runs, one in the first and one in the fifth, for three times at bat. Phil Robinson stroked a double in the first and cracked a home run in the fourth for the Nationals.

Todd Line rapped singles in the first and fifth, Clifford Kay singled in the first, and Gary arnold managed a single in the fourth.

Gary Greenlee, pitching for the National League, gave up five hits. Dan Feaster stroked a home run in the fifth, and Hobie Lee clubbed a double in the fifth.

Larry Johnson singled in the fourth, Tony Love rapped a single in the second, and Santos Reyes stroked a single in the sixth.

The Snyder National League will go to Winters, this Thursday night to take on Ballinger in the next round of the Little League play-offs.

SNYDER NATIONAL LEAGUE

ALL STARS (10)	AB	R	H
Ragland, ss	4	2	3
Robinson, rf	4	2	2
[illegible]	4	2	2
Blalock, c	3	0	0
Flynn, rf	2	1	0
Greenlee, p	3	1	3
Arnold, 2b	3	1	1
McCommon, 3b	3	2	2
Line, lf	3	0	2
Totals	29	10	14

C. CITY	AB	R	H
Feaster, c	3	1	1
Moore, lf	3	0	0
Lee, ss	3	0	1
Johnson, 3b	2	0	1
Love, 2b	3	0	1
Reyes, 1b, p	2	0	1
Aguilar, cf	3	0	0
Torres, p	3	0	0
Chalker, rf	2	0	0
Totals	24	1	5

SNYDER	700	21—10
C.CITY	000	010—1

Use Daily News Classified Ads. — Phone 573-5486.

UPS AND DOWNS BOWLING LEAGUE
TEAM STANDING: Wilher's Shamrock 17-7; Cardinal Cafe 13-11; Hydrostatic Tubing Testing 12-12; Neves' Chevron 6-18.
HIGH TEAM SERIES: Wilhers 2072; Hydrostatic Tubing Testing 2022.
HIGH TEAM GAME: Hydrostatic Tubing Testing 734; Wilher's Shamrock 725.
HIGH IND. SERIES: Noreen Ball 505; Betty Bolton 439; Sub: Ellen Edwards 503.
HIGH IND. GAME: Noreen Ball 177-147; Earline Stroud 144; Sub: Ellen Edwards [illegible]
SPLITS CONVERTED: Katie Mann, Clora Guynes and Ellen Edwards 5-7; Diana Watson 4-5.

LIVE A LITTLE AT . . . . THE DAIRY QUEEN
Big Spring Hwy.

Come See Why '70 Chevy Pickups Give You MORE For Your Money
Les Francis Chevrolet Co.
25th & Ave. H Ph. 537-5456

...your best tire buy in its price range...
4-PLY NYLON CORD WHITEWALLS
$14.45 6.50x13 whitewall tubeless plus Fed. Ex. Tax $1.79 and old tire
"All-Weather IV" Tires
• Clean sidewall design, radial darts on shoulder
• Triple-tempered nylon cord construction
• Buy now at these low prices
LARGER SIZES One Low Price
7.75 x 15 7.75 x 14 8.25 x 14
$19.95 plus $2.20 to $2.36 Fed. Ex. Tax (depending on size) and old tire
USE OUR RAIN CHECK PROGRAM Because of an expected heavy demand for Goodyear tires, we may run out of some sizes during this offer, but we will be happy to order your size at the advertised price and issue you a rain check for future delivery of the merchandise.
GOODYEAR—THE ONLY MAKER OF POLYGLAS® TIRES

ONE STOP FOR AUTO SERVICE
GOODYEAR SERVICE STORES
• TIRES • BATTERIES • BRAKES • MUFFLERS
• SHOCKS • ENGINE TUNE-UP • LUBE
• ALIGNMENT • OIL CHANGE

2 in 1 Care Offer!
OIL CHANGE & LUBRICATION
$5.50 Add $1 if premium oil is used

Our car care experts have the "know how" to make your car run smoother and safer. Don't wait . . . bring your car in today and take advantage of this low price offer!

FRONT-END REALIGNMENT
ONE LOW PRICE
$9.95* ANY U.S. CAR

Our alignment specialists will do all the work . . . inspect complete front end, including springs, shock absorbers, ball joints, idler arms, tie rod ends and steering wheel assembly; realign front end; correct camber, caster and toe-in (chief cause of fast tire wear). Drive in or call for appointment.
*Price for any U. S. auto plus parts. Add $2 for torsion bars.

GOODYEAR SERVICE STORE
1701 25th Street J. W. GAGE, Store Manager OPEN 7:30 A.M. TO 5:30 P.M. 573-9341

WANT ADS — WORK WONDERS

WEATHER ELSEWHERE

By THE ASSOCIATED PRESS

	High	Low	Pr.
Albany, cloudy	74	47	
Albuquerque, cloudy	86	66	.19
Atlanta, rain	79	68	.32
Bismarck, cloudy	89	68	
Boise, cloudy	90	61	
Boston, cloudy	84	62	
Buffalo, cloudy	71	50	
Charlotte, cloudy	86	65	2.60
Chicago, clear	69	60	
Cincinnati, cloudy	74	59	
Cleveland, cloudy	72	49	
Denver, cloudy	92	63	.27
Des Moines, clear	78	57	
Detroit, clear	77	49	
Fairbanks, cloudy	81	65	
Fort Worth, cloudy	82	63	
Helena, rain	80	55	.03
Honolulu, clear	89	77	
Indianapolis, cloudy	76	57	
Jacksonville, cloudy	89	73	
Juneau, rain	54	47	.01
Kansas City, clear	80	60	
Los Angeles, cloudy	86	67	
Louisville, cloudy	76	66	
Memphis, rain	74	61	.18
Miami, cloudy	85	75	.10
Milwaukee, clear	76	54	
Mpls.-St. P., clear	80	58	
New Orleans, rain	89	74	.23
New York, cloudy	82	68	
Okla. City, cloudy	78	57	
Omaha, clear	75	54	
Philadelphia, cloudy	78	66	
Phoenix, cloudy	97	80	
Pittsburgh, cloudy	72	53	
Ptland, Me., cloudy	85	56	
Ptland, Ore., clear	82	47	
Rapid City, cloudy	89	66	
Richmond, cloudy	73	61	.11
St. Louis, clear	79	55	
Salt Lk. City, cloudy	88	62	
San Diego, cloudy	81	67	
San Fran., clear	59	53	
Seattle, cloudy	67	51	
Tampa, rain	84	75	.29
Washington, cloudy	80	65	

Bush To Speak To Doctors

HOUSTON, Tex. (AP)—Nineteen physicians and U. S. Rep. George Bush, R-Tex., will speak at the 36th Annual Postgraduate Medical Assembly of Texas to be held here July 27-29.

"Crisis in Medicine" will be the theme of the conference, to be attended by doctors from across the state.

PUBLIC NOTICE

Notice of Budget Hearing

NOTICE, is hereby given that at 7:30 P. M., Monday, August 3, 1970 in the City Office of the City Council at the City Hall, Snyder, Texas there will be held by said City Council a Public hearing on the proposed Budget of the City of Snyder covering the fiscal year beginning October 1, 1970 and ending September 30, 1971. By Order of the City Council of the City of Snyder, Texas this 21st day of July, 1970.

(s) Bobby McCormick
MAYOR

Attest:
(s) K. O. Pitner
City Secretary-Treasurer

Big Gold Shipment Hijacked

NEW YORK (AP) — Two masked gunmen hijacked a $183,000 gold shipment near a crowded Bronx thoroughfare after telling the truck driver and his helper to "give up or die."

Three accomplices then abducted the driver and helper Tuesday as the gunmen made off with the rented panel truck and cargo from an access road to the Major Deegan Expressway.

Hours later, the truck was recovered on a Brooklyn street, with $120,000 worth of gold still inside. The driver, John McGovern, 47, and his helper, Curtis Curci, 23, were released unharmed in queens.

Police said the shipment of gold bars, gold dust and gold tubing was enroute from the Mt. Vernon, N.Y., plant of Handy and Harman, a processor and fabricator of precious metals, to the firm's Manhattan offices.

Prior to the gold hijacking police raided a Brooklyn truck terminal where they recovered more than $500,000 in hijacked merchandise and 18 stolen vehicles; a truck with $35,000 worth of clothing was hijacked near the Manhattan exit of the Lincoln Tunnel as it arrived from Baltimore; and a truck with 500 ingots of tin valued at $98,000 was hijacked and later recovered in Brooklyn.

PUBLIC NOTICE

NOTICE MEETING OF THE BOARD OF EQUALIZATION FOR THE CITY OF SNYDER, TEXAS

Notice is hereby given that the BOARD OF EQUALIZATION FOR THE CITY OF SNYDER, TEXAS will meet at the City Hall between the hours of 9:00 A.M. and 11:00 A.M. Wednesday July 29, 1970.

L. E. Griffin Secretary
Board of Equalization of the City of Snyder

PUBLIC NOTICE

NOTICE OF BOARD OF EQUALIZATION MEETING

In obedience to an order of the Board of Equalization, regularly convened and sitting, notice is hereby given that said Board or Equalization will be in session at its regular meeting place in the School House in the Town of Snyder, County of Scurry, Texas, at 9:00 a.m., on Tuesday, the 28th day of July, 1970, for the purpose of determining, fixing and equalizing the value of any and all taxable property situated in Snyder Independent School District, Scurry County, Texas, for taxable purposes for the year 1970, and any and all persons interested or having business with said Board are hereby notified to be present.

BY ORDER OF THE
BOARD OF EQUALIZATION
Lee Smyth
Chairman of the Board
Snyder, Independent School District
Scurry County, Snyder, Texas.
13 day of July A. D., 1970

TV SCHEDULE

KLBK LUBBOCK Channel 13

MON-FRI
6:30 F & R News
7:00 News
8:00 Kangaroo
9:00 L. Show
9:30 Hillbillies
10:00 A. Griffith
10:30 L. Of Live
11:00 Heart Is
11:15 News
11:30 S. Tomorrow
12:00 News
12:15 F & R News
12:25 P. Harvey
12:30 W. Turns
1:00 Love Thing
1:30 G. Light
2:00 S. Storm
2:30 E. of Night
3:00 Movie
4:30 Thr'e S.
5:00 G. Pyle
5:30 News
6:00 News
6:10 P. Harvey
6:20 Sports

WED.
6:30 Hee Haw
7:30 Hillbillies
8:00 M. Center
9:00 H. Five-O
10:00 News
10:25 P. Harvey
10:30 M. Griffin

THUR
6:30 F. Affair
7:00 P. Boone
8:00 Movie
10:00 News
10:25 P. Harvey
10:30 M. Griffin

KTXS ABILENE Scat 6 & 12

MON-FRI
6:28 Sign on
6:30 F & Rnews
7:00 News
8:00 Kangaroo
9:00 L. Show
9:30 Hillbillies
10:00 A. Griffith
10:30 L. Of Live
11:00 W. Heart Is
11:30 S. F. To.
12:00 Weather
12:05 Noon show
12:00 Weather
12:30 World Turns
1:00 L. Thing
1:30 G. Light
2:00 S. Storm
2:30 E. of Night
3G00 G. Pyle
4:00 Let's Deal
4:30 D. Shadows
5:00 Bewitched
5:30 News
6:00 News

WED NIGHT
6:30 Hee Haw
7:30 Hillbillies
8:00 J. Cash
9:00 H. Five-O
10:00 News
10:30 M. Griffin

THUR NIGHT
6:30 Family Af.
7:00 J. Nabors
8:00 Movie
10:00 News
10:30 M. Griffin

KSEL LUBBOCK Scat 7

MON — FRI
6:00 Ope. Lift
6:20 M. Cox
6:30 McCoys
7:00 News
8:00 D. Reed
8:30 Early show
10:30 That Girl
11:00 Best-every.
11:30 World apart
12:00 Children
12:30 Make Deal
1:00 Newlywed
1:30 Dating G.
2:30 Gen. Hos.
2:30 Life-Live
3:00 Dk. Shadow
3:30 Movie
5:00 News
5:30 News

WED NIGHT
6:30 Nanny
7:00 Ed's Father
7:30 Room 222
8:00 J. Cash
9:00 Hunperdinck
10:00 News

THUR NIGHT
6:30 An. World
7:00 That Girl
7:30 Bewitched
8:00 With Hands
9:00 Paris 7,000
10:00 News

KDTV DALLAS-FT. WORTH

MON — FRI
9:00 News
9:30 Market
10:00 D. Jones
10:30 Market
11:00 News
11:30 Market
12:00 News
12:30 Market
1:00Market
1:30 Market
2:00 Mrk. News
2:30 Of. Pses.
3:00 Space Angel
3:3; Bugs Bun.
4:00 Bozo
5:00 Speed Racer
5:30 L. Rascal
6:00 Patty Duke

WED NIGHT
6:30 Star Trek
7:30 Movie
9:30 Untouchables
10:30 Cinema

THUR NIGHT
7:30 Star Trek
7:30 Movie
9:30 Untouchables
10:30 Cinema

KRBC ABILENE Channel 9

MON — FRI
7:00 Today
9:00 Takes Two
9:25 News
9:30 Concentration
10:00 Sale Cent.
10:30 Holly. Sq.
11:00 Jeopardy
11:30 WWW Game
11:55 News
12:15 Chappel
12:30 Linkletter
1:00 Days life
1:30 Doctors
2:00 An. World
2:30 Br. Promise
3:00 An. World
3:30 That Girl
4:00 Newlywed
4:30 Dating Game
5:00 George
5:25 P. Harvey
5:30 Hunt-Brinkley
6:00 News. wfnr

WED NIGHT
6:30 Virginian
8:00 Kraft Music
9:00 Bronson
10:00 News
11:30 Tonight

THUR NIGHT
6:30 D. Boone
7:30 Ironside
8:30 Dragnet
9:00 Best Record

KWAB BIG SPRING Channel 4

MON-FRI
6:28 Sign on
6:30 F & Rnews
7:00 News
8:00 Kangaroo
9:00 L. Show
9:30 Hillbillies
10:00 A. Griffith
10:30 L. Of Live
11:00 W. Heart Is
11:30 S. F. To.
12:00 Weather
12:05 Noon show
12:00 Weather
12:30 World Turns
1:00 L. Thing
1:30 G. Light
2:00 S. Storm
2:30 E. of Night
3G00 G. Pyle
3:30 G. Hospital
4:00 Let's Deal
4:30 D. Shadows
5:00 Bewitched
5:30 News
6:00 News

WED NIGHT
6:30 Hee Haw
7:30 Hillbillies
8:00 J. Cash
9:00 H. Five-O

THUR NIGHT
6:30 Family Af.
7:00 J. Nabors
8:00 Movie
10:00 News
10:30 M. Griffin

KTVT FT. WORTH Scat 10

MON-FRI
6:40 Meditations
6:45 News
7:00 S. B. Theatre
8:30 R. Room
9:00 J. LaLanne
9:30 77 S. Strip
10:30 D. Kildare
11:30 G. Gourmet
12:00 News
12:30 C. Carnival
1:00 Movie
2:50 L. Rivers
3:00 M. Mouse
3:30 Popeye
4:00 Flintstones
4:30 Batman
5:00 Munsters
5:30 Lucy
6:00 Rifleman

WED NIGHT
6:30 B. Valley
7:30 P. Mason
7:30 P. Mason
8:30 P. Place

THUR NIGHT
6:30 B. Valley
7:30 P. Mason
8:30 P. Place
9:00 Movie
10:00 News
10:15 Movie
11:40 Movie II

KKBC LUBBOCK Scat 5

MON-FRI
3:15 Leave To Liz
3:30 G. Gourmet
4:00 M. Navy
4:30 C. Charlie
5:30 T. Detectives
6:00 Movie Game

WEDNESDAY
6:30 P. Mason
7:30 A. Theater
9:15 T. Detectives
9:30 Wea Farm
10:00 A. Hitchcock
10:30 L. Show

THURSDAY
6:30 P. Mason
7:30 B. Theater
9:15 T. Detectives
9:45 Wea Farm
10:00 A. Hitchcock
10:30 Movie

KCBD LUBBOCK Scat 11

MON — FRI
7:00 News
7:30 Today
8:25 News
8:30 Today
9:00 Takes Two
9:30 Concentratio
10:00 Sale Cent.
10:30 Holly. Sq.
11:00 Jeopardy
11:30 WWW Game
12:00 News
12:15 Community
12:30 Linkletter
1:00 Days Lives
1:30 Doctors
2:00 An. World
2:30 Br. Proise
3:00 An. World
3:30 Peyton Pl.
4:00 Hazel
4:30 Big Valley
5:30 Hunt-Brinkle
6:00 News

WED NIGHT
6:30 Virginian
8:00 Kraft Music
9:00 Bronson
10:00 News
10:30 Tonight
12:00 New Mex.

THUR NIGHT
6:30 D. Boone
7:30 Ironside
8:30 Dragnet
9:00 Best Record
10:00 News
10:30 Tonight
12:00 New Mex.

WFAA DALLAS Scat 8

MON — FRI
6:00 Ope. Lift
6:20 M. Cox
6:30 McCoys
7:00 News
8:00 D. Reed
8:30 Early show
10:30 That Girl
11:00 Best-every.
11:30 World apart
12:00 Children
12:30 Make Deal
1:00 Newlywed
1:30 Dating G.
2:30 Gen. Hos.
2:30 Life-Live
3:00 Dk. Shadow
3:30 Movie
5:00 News
5:30 News

WED NIGHT
6:30 Nanny
7:00 Ed's Father
7:30 Room 222
8:00 J. Cash
9:00 Hunperdinck
10:00 News
11:00 D. Cavett
12:30 News

THUR NIGHT
6:30 An. World
7:00 That Girl
7:30 Bewitched
8:00 With Hands
9:00 Paris 7,000
10:00 News
11:00 D. Cavett
12:30 News

CLASSIFIED ADVERTISING RATES & SCHEDULE
15 WORD MINIMUM

1day per word	6c
2days per word	11c
3 days per word	15c
4 days per word	18c
5 days per word	20c
6th day	22c
Legals, per word	5c
Card of thanks, per word	4c

Each additional day 2c per word. These rates for consecutive insertions only. All ads — cash unless customer has an established account with The Snyder Daily News. No refund will be made on an ad after appearing in paper. The Publisher is not responsible for copy omissions, typographical errors or any unintentional error that may occur further than to correct it in the next issue after it is brought to his attention.

ERRORS

The Daily News can not be responsible for more than one incorrect insertion. Claims cannot be considered unless made within three days from date of publication. No allowance can be made when errors do not materially affect the value of the advertisement. All out of town orders must be accompanied by cash, check or money order. Deadline 4:30 p.. Monday through Friday, prior to day of publication. Deadline Sunday, 4:30 p.m. Friday.

CARD OF THANKS A-3

The Barney Stansell family would like to thank all their friends and relatives for their thoughtfulness and kindness and thank you to the ladies that prepared the food and served it. Thank you pastor for being there when we needed you most.

LOST AND FOUND A-4

Lost — Boston Bulldog. Female, Black & WHITE. Answers to name of Cookie. 2301 Ave. R. 573-6882.

BUTANE

CALL SCURRY Butane Company 573-3721 for prompt gas delivery. Sales and domestic and commercial appliances.

AUTOMOBILES B

AUTOS FOR SALE B-1

For Sale: 1966 Chrysler, 1965 Ford. Call 573-9522 or 573-5587 after 6.

For Sale: 1956 Ford. Work car. Call 573-3067.

Sporty '66 Fairlane hardtop, wide tires, excellent gas mileage. Air conditioner. $995. 2107 W. 27th 573-2854.

1967 Galaxie 500 2-door with air. Low mileage and good paint. 300 23rd St. 573-5750.

Classic MG TD
Red. 1953 model
Call 573-9017 after 5

TRUCKS FOR SALE B-2

'68 Chevrolet Roustabout Truck Gin Pole and winch like new. Phone 573-6045.

Extra claen '68 Chev ½T pickup. See at Downtown "66". 25th & Ave. Q.

TRAILERS B-3

TRAVEL TRAILERS, Campers, Pickup Covers and Accessories. Sale, Rent and Storage Space. Snyder Hi-Lo Trailers. 17th Street and Avenue I. Phone 573-7528.

AUTO ACCESSO RIES B-4

Camper for pickup with extra place for bed. Shelves on side for storage $75. 32854-2107 W 27th.

SCOOTERS-BIKES B-9

For Sale: 1969 Triumph TR6-C 650 CC Twin Cylinder. Excellent Condition. $900. Call 573-3149.

For Sale: 1968 Yamaha 125 CC electric. Phone 573-2334.

ELEC. SERVICE D-4

For your TV troubles call
STRICKLAND'S TV SERVICE
573-6942 319 35th St. Hoyle D. Strickland.

Ditching for electric & water lines. Call after 6 pm 573-2307.

Exterminators D-5

ROACHES AND silver fish, any size house guaranteed for one year. $11.95 AAA Exterminators 573-9663.

HAULING-DELIVERY D-10

Moving across town, One piece or a house full. Call us for fast efficient moving.

PIONEER FURNITURE
2505 Ave. U 573-9834

PAINTING-PAPER D-11

PAINTING WANTED. Spray, brush or roller. Interior or exterior. All work guaranteed. Free estimates. Call 573-6219

WELDING D-24

1st Class Welder relocated here, in Snyder, desires steady employment. Contact by coming by 2811 Ave. X or Call 573-5715.

MISCELLANEOUS D-26

WINDSOR OVERHEAD DOORS
SALES, SERVICES, & REPAIRS
COMMERCIAL, RESIDENTIAL
JACK WRIGHT — 573-9990 or 573-2394.

LAWNS MOWED, HEDGES TRIMMED, EVAPORATIVE COOLERS & SMALL APPLIANCES REPAIRED. Prompt and Courteous Service. Phone 573-6929.

HELP WANTED MALE E-1

Ritz Craft of Texas is now interviewing employee applications by appointment. Call 573-6386 between 8 AM and 5 PM for appointment.

HELP WANTED MISC. E-3

Wanted: Man & wife to work on farm. Year round. House furnished 573-5195.

JOB WANTED FEMALE E-6

Wanted: Light housekeeping or babysitting for teacher. 573-2548.

INSTRUCTION F

Swimming Lessons at Snyder Inn. Call 3-6166 or 3-3571.

LAUNDRY SERVICE H-5

IRONING WANTED. 107 36th St. Call 573-2804.

MISC. RENT-LEASE H-7

PORCH Sale
Miscellaneous Items
2401 Ave H
Monday through Wednesday
July 20-23

Hours Spent Well — This Summer
Your Spare Hours Can
Earn You $$ If you Visit
Local Customers With Avon's
Wide Range Of Magnificient
Cosmetics and Toiletries
And Gifts.
Call Now—
Mary Cole
Avon Mgr.
Box 697
Sweetwater, Texas 79556

GRAIN,HAY, FEED J-2

Johnson grass for sale. 573-7147.

LIVESTOCK J-3

For Sale. Large bay horse. 8 years old, gentle, tall. Call 573-7838.

HORSESHOEING
& HOOF TRIMMING
Phone 573-9827

FOR SALE: Charolaise bulls. Buck Logan. 573-51.

Blake Roberts
Horse Shoeing and
Hoof Trimming
Corrective and Custom
Call 573-5279

MISCELLANEOUS J-6

Good used Saddle for sale. Call 573-9718 or 573-5900.

DOG, PETS, ETC. K-3

Siamese kittens to be given away. Come by 3107 38th Place after 4 p.m.

HOUSEHOLD GOODS K-4

Refrigerator for $25.00. 3305 Ave. A.

VACUUM CLEANER Supplies. All makes serviced. Snyder's Vacuum Cleaner headquarters. Allen Sewing Machine Center.

EVERY make electric carpet shampooer does a better job with famous Blue Lustre. Roe's Furniture & Appliance. $1.00.

DON'T BE misled through phoney advertising, the only approved SINGER dealer for Snyder is Allen Sewing Machine Center.

For Sale: Electric kitchen stove, copertone, self-cleaning oven. Call 573-6783.

FOR FULLER BRUSH products please call 573-5784.

1968 Model Zig Zag Singer. Makes button holes, sews on buttons, makes fancy stitches, darns & monograms. Total price $34.78 or payments of $4.92 per month.
Call 573-2129

Lawn mower for sale. Excellent condition. Used once. $50. Call 573-9762 after 5:30 p.m.

24" Console Black & White Motorola TV. Excellent Condition with beautiful Drexel cabinet. Priced to sell. Call 573-7348.

MUSICAL INST. K-5

Professional model accordian for sale. Phone 573-2373.

For Sale: Nice, used cornet in good condition. 415 30th Street. Call 573-6626.

Will Allow Responsible party to assume loan on small repossessed piano. Call or Write McDaniel Piano Sales & Service, P. O. Box 3185 Odessa, Texas. 332-2989.

NURSERY PLANTS K-6

Century plants to be given away. Ideal for gravel yards. Call 573-5676 after 4 pm.

SPORTING GOODS K-8

FOR SALE — 1 SILVER TROLL ELECTRIC FISHING MOTOR. $35.00. Call after 6:00 573-3146.

MISCELLANEOUS K-11

For Sale: Good used 5,000 BTU evaporative air conditioner. Phone 573-6298.

Johnson 10 HP Motor with 14 ft. Aluminum Boat $275, Honda Motor Sport 90 - $350. 20 Gal Butane Bottle $10. Electric Range $60. 2 overstuffed rockers $10. 573-5627 after 5.

Patio Sale. Wednesday and Thursday. Stretched bottles, insulator cats, handmade flowers, odd's and ends. Mrs. Wayne Rogers. 9 Miles East on Roby Hwy.

For Sale: Semi-electric hospital bed, practically new. Phone 573-3235.

YOU saved and slaved for wall to wall carpet. Keep it new with Blue Lustre. Rent electric shampooer. $1. Clark Lumber Company.

NOW OPEN!
66 BARBER SHOP
KEN SLAUGHTER
(Formerly of
Tiger Barber Shop)
RAYMOND CASTILLO
ALL Haircuts $1.50

MISCELLANEOUS K-11

2 Family Garage Sale. 4515 El Paso, Clothing & miscellaneous items. Thursday & Friday from 8-5.

RUMMAGE SALES
Saturday 9-6
Ave. E & 29th St.
Bargains Galore!

GROUP RUMMAGE SALE
Thurs. & Fri.
Lamps, Bicycles, Clothes
Good Neighbor Trailer Court
Behind Charcoal Grill

Formica Cabinet Tops
Floor Tile or Linoleum
Mirror Resilvering
Ph. 573-6396 Day
573-2101 Night

THE EXCHANGE

Farms, ranches and houses.

Buford Light, Hermleigh, has for sale a 700 Case Tractor with 221 Case Stripper and triangle basket, $3,000. Also a Ferguson cultivator for $140 and a Lillester rolling cultivator. Call Roscoe-766-3625.

Jack's Jewelry, 1813 25th St. repairs watches and clocks of all makes. Will buy old watches and clocks.

Leo Schattel, 573-2770, has for sale a 1967 Cougar — $1500.

FORREST W. BEAVERS
Real Estate, Insurance, Loans
2425 Avenue S
Phone 573-9472

TRAILER HOUSES K-16

FREE
SEASON TICKETS
To All
RED RAIDER
Home Football Games
With purchase of any
Mobile Home
EASY LIVING
MOBILE HOMES
2000 N. University
Ph. 765-8232 Lubbock

FURNISHED APTS. L-3

FURNISHED
APARTMENTS & ROOMS
Special Weekly Rates
Bills Paid — Come Look
Tel-Ray — T. V. Available

SKYLINE MOTEL
Lamesa Highway 573-6692

TWO ROOM and three-room furnished apartments. Also two bedroom apartments with or without T. V. Jack & Jack Realty 573-3452 or 573-3566.

A & C MOTEL

Kitchenette Apartments
& overnight rooms;
By day or week.
Refrigerated air & new
T. V. furnished in every unit.
Not fine & elaborate but clean
& comfortable.
Reasonable Rates.
573-9267.

UNFURNISHED HOUSES L-6

Large 2 bedroom house, good location fenced back yard. Call 573-2538.

TRAILER HOUSES L-10

14 Ft. Wides
$4795
Free Setup & Delivery
Easy Living Mobile Homes
2000 N. University
Lubbock, Texas
Phone 765-8232

HOUSES FOR SALE M-2

Good stock farm, 300 A., some min. Bargain quick sale.

2. West Schools — 2 bedroom — 3118 Ave. T.

3. 15 minutes east of town, 2 acres, good large house.

4. Metal Bldg. 4,000 Sq. Ft. & large lot. Sell or rent.

5. F. H. A. Property shown.

ROSWELL RIGSBY
REAL ESTATE
200 E. Highway 573-7682

WE NEED GOOD
USED CARS
We'll Give The Very Highest Trade-In
Allowance For Your Present Car
On A New Ford or Mercury
WILSON MOTORS
East Highway Phone 573-6351

HOUSES FOR SALE M-2

BUYING OR SELLING YOUR HOME?
COMPLETE REAL ESTATE SERVICE

"SPECIAL" Check these features. Equity Buy, 3 BR & 2 Bath, all brick, double garage. All the built-ins, fully carpeted. Low interest note, owner being transferred.

BIG ROOMS . . . Small Price. Lots of living area! It's 3 BR & 1½ Bath. Completely redone inside and out. New carpet throughout. Low mo. payments. Exclusive Listing!

SPARKLING NEW AND SHINY FHA & GI Homes. "West" locations. Absolutely everything you will want.

Quality . . . Location . . . Versatile. Everything is beautiful! HOME with all the extras. 4 BR's 2½ Baths, dream kitchen walk in closets in every room.

VA and FHA properties sold without regard to race, color, religion or national origin.

BROWNING REALTY
1906 26th Street
Phone 573-6306 Night 573-3158

HAPPY HOMES REALTY

Old West Snyder — Nice 3 Bedroom house — Carpeted — Fenced—$10,500 Total Price.

2 MILES ON CLAIREMONT Rd. — 2 Bedroom house — 1½ acres — 2—3 room houses — water well — storm cellar — Priced to sell.

WEST SCHOOL DIST. — Real nice 3 Bedroom — 2 Bath — Brick — Built-Ins — Double garage — Equity buy — Reasonable payments.

RESTAURANT Good Established Business. Good Location Immediate Possession. Prices to Sell.

Good Investment — 4 unit apartment house. excellent stable renters. Priced to sell.

— Reasonable down payments and payments — Low Int. Rate. RANCHES — WE HAVE SEVERAL NEW LISTINGS IN THIS AREA CALL OR COME IN AND SEE US ABOUT THESE.

FOR RENT — 2 bedroom house corner of 30th and Ave. S.
2 Lots on Towle Park Rd. — Either one a Ideal location to build. Priced to sell.

FHA AND VA BROKER
Anita Arnold 573-7175
Lenora Boydstun 573-6876
Sidney Johnson 573-3236

306 29th Street 3 bedroom, big back yard, fenced. Absentee owner says sell.

3404 Irving St. Excellent 3 bedroom home with 2 baths, good carpet, drapes, built in stove & others. Equity buy.

Southwest — Brick Home — Well Located Near Shopping Center.

Bassridge — NEW — 4-2-2-With Den & Extras, This is one of the better quality homes in this area.

SW Snyder. Nice 2 bedroom home. All rooms carpeted. Fenced yard, fruit trees. Low equity buy.

EXCELLENT FARM — SOUTH EAST FROM HERMLEIGH Good Cotton Allotment with Projected Yield of 560 lb.

STOCK FARM — ½ Section — Well located North of Snyder — Lots of Highway frontage — Two Story Home — 1 guest or Rent House — 2 Wells — Springs — Earth Tank for fishing and Water Storage.

YOUR LISTINGS
ARE APPRECIATED
BRIGHT & BOX
REALTY
Northwest Corner of Square
Office Phone 573-6137
Wilson Bright Home 573-8583
Joe Box Phone 573-5908

HOUSES FOR SALE M-2

BUYING? OR SELLING?
3 BR-2 bath across from high school for lease.

2 BR-East side, small equity and take up old loan.

60 acres, 3 BR house, irrigation, good water, west of town, $25,000.

640 acres, 480 in cult. 138 ac. cotton, 160 ac. feed, $135 per acre.

1200 acres of Fisher Co. farmland, 1000 acres in cult. 300 ac. cotton allotment, 665 lb. yield, cotton check — $18,231.65. Plenty of water, ½ minerals go $225 per acre.

80 acres, good house, close to Ira — good buy.

320 acres at China Grove, good allotments, all in cult. $225 per acre.

Good 3 room house, shower and plumbed for washer, Lubbock Hiway. Good buy.

FORREST W. BEAVERS
Real Estate, Insurance, Loans
2425 Avenue S
Phone 573-9472
Virginia Eime 573-3713
Forrest Beavers 573-6467

SOUTH . . . 3706 Muriel Drive . . . low down payment . . . $2500.00 . . . low monthly payments.

EAST . . . newly refinished . . . $5500.00 total price . . . low down payment . . . 2 bedrooms and den; fenced backyard.

EAST . . . small equity buy at 301 35th Street . . . 3 bedrooms, garage, corner lot.

EAST . . . very small monthly payments . . . equity buy . . . immediate possession . . . 212 35th St.

EAST . . . new listing . . . 3 bedrooms, 1½ baths . . . equity buy . . . in East school district . . . good neighborhood.

COLONIAL HILLS . . . this equity buy should sell . . . large home . . . all built-ins including refrigerator . . . immediate occupancy . . . 2900 34th.

SOUTHWEST . . . newly refinished . . . 3402 44th St. . . . 3 bedrooms, good location.

SOUTHWEST . . . 2907 38th Street . . . very clean home . . . has been painted and cleaned . . . owner says sell at once . . . $7650.00 . . . can be financed.

WE NEED YOUR LISTINGS . . . PLEASE CALL US.

STEVENSON
REAL ESTATE
South Side of Square
Business Phone. 573-5612
Night & Weekends — 573-5612

1. 3420 44th — Newly refinished 3 bdrm, central heat & air — Nice store room—att garage—fenced, nice fruit trees edge of town.
2. East — Nice 2 bdrm, only 4750 Total Price.

3. Beautiful Large Brick home—The livable home with 3 bdrm & 2 baths, all builtins.

4. Smaller 3 bdrm brick in Southwest has 1½ baths, builtin stove & fenced—Equity buy.

5. No down payment—113 Browning. Nice 2 bdrm only 6000.

6. 132 Milburne, all New Carpet — only $5000.

7. 412—28th Nice 2 bdrm all Carpeted, fenced only $7500 & nothing down.

MERLE NEWTON
Realty
3311 Ave. S
Merle Newton Night 573-6928
3311 Ave. S Phone 573-6928

READ and USE

Daily News Classified Ads.

Phone 573-5486.

HOUSES FOR SALE M-2

¼ sect. Farm on pavement. Close in. Good fences & good water well. 43 A. cotton allot.
KEY REAL ESTATE
Tel 573-2253
Night 573-6251

Trailer House. 10x50. 2 bedroom. New carpet in living room. See at 4006 Ave. S.

3402-44th . . . newly refinished 3 bedroom . . . central heat and air . . . store room in back of lot . . . fruit trees and fenced

4508 El Paso . . . brick . . . 3 bedroom . . . 2 bath . . . equity buy

37th & Ave. U . . . 4 bedroom . . . 2 bath . . . living room . . . den . . .

501 - 32nd . . . newly refinished . . . 2 bedroom . . . Total price $7,000.00

New . . . Brick . . . 3 bedroom . . . 2½ baths . . . Den . . . Fireplace . . . Living room . . . Kitchen with built-in oven, cook-top . . . dishwasher . . . Double garage . . . Carpet. . . Refrigerated air

TEAL REAL ESTATE
4006 Ave. S Ph. 573-2133

3402 44th Street. . .LOW DOWN PAYMENT and monthly payments. Three bedroom and garage. . .Fenced with storage house in back. IMMEDIATE OCCUPANCY.

3001 40th Street. . .CORNER LOT. . .Neat and Clean, 3 Bdrm, and Garage. Small down payment. REAL STEAL FOR CASH.

2903 Ave. W. . .PERFECTLY KEPT older home in West. Three bedrooms with carpet and Garage. TOTAL PRICE $10,500.

Corner of Ave. U and 37th. . .CHARMING AND SPACIOUS. . .5 bdrms, formal living room and dining room, rumpus room and den.

2111 Ave. M. . .NICE TWO bdrm on Corner lot with Garage and Storage house. Some Carpet. Another small house in back could be converted into Rental. OWNER CAN FINANCE.

1101 17th Street. . .COUNTRY LIVING IN TOWN. . .Three bdrm, living room, dining room, Large kitchen and Utility room. Plenty of Pecan & Fruit trees on 3 lots. PRICED TO SELL.

4508 EL PASO. . .BEST LOCATION. . .3 bdrm, 2 bath. Carpet and Fenced. Equity buy with reasonable monthly payments. IMMEDIATE OCCUPANCY.

VA and FHA Properties sold without regard to race, color, religion, or national origin.

JACK & JACK REALTY
311 East Hwy. Ph. 573-3452
Night 573-3566
Dolores Jones—573-5308

LOTS FOR SALE M-4

Corner lot for Sale — West Side — paved, water, & sewer. Phone 573-5249.

FOR SALE-TRADE M-11

For sale or trade. Service station in downtown Ralls to trade for property in Snyder. 573-3693.

For Sale or Trade: Two lots. 165 ft. X 150 ft. with good water well and shop building. At 405 & 407 33rd Street. Call 573-5347.

ACREAGE M-14

320 Acres to sell to highest bidder. Seller reserves right to reject all bids. For information call 863-2281 after 7 p.m. Foster Watson, Hermleigh, Texas.

For Sale: 3½ acres West of town. Call 573-5564.

Tom's Marine
Sales & Service
TOM MACHEN—Owner
MERCURY & JOHNSON
OUTBOARD MOTORS
GLASTRON—CHRYSLER
THUNDERBIRD
BOATS
Beat The Rush—Get Your
Outboard Motor
Tuned Up Now
310 E. Hwy. Ph. 573-6582

1969 INTERNATIONAL 1000 D Custom—Power—Air
1967 CHEVROLET ½ Ton Pickup
1964 INTERNATIONAL C-1000 Panel
1966 GMC 2-Ton
Cub Cadet, 12 HP Hydrostatic with 42" Mower
1962 C-110 INTERNATIONAL V-8
FARMALL 806 Diesel
FARMALL 706 and 806 LPG

SNYDER TRUCK
& TRACTOR CO.
E. Highway Ph. 573-6346

Huey Guides Black Panther Party From Prison Cell

By TIN REITERMAN
Associated Press Writer

SAN LUIS OBISPO, Calif. (AP) — From behind the 14-foot fences and steel bars of a state prison, Huey P. Newton guides the militant Black Panther party toward what he envisions as a revolution within his lifetime.

"I decide the final policy on everything in the party," said Newton, Panther co-founder and minister of defense. "I communicate with the party through visits by my family."

The smiling, soft-spoken Newton, 28, has spent the past 2½ years in prison for killing an Oakland policeman. He was sentenced to 2 to 15 years for the Oct. 28, 1967, shooting of officer John Frey.

On May 21 the California District Court of Appeal ordered a new trial on ground that the Superior Court omitted some required instructions to the jury and made other prejudicial errors.

"I'm not very optimistic," Newton said in an interview. "I have very little faith in the state machine. I don't expect justice. I'm just being realistic.

"But I am optimistic about winning the final battle because the people always win."

As the Panthers' chief theoretician, Newton said revolution has constantly occupied his mind at the California Men's Colony, a sprawling medium security prison at the foot of coastal hills near here.

FBI Director J. Edgar Hoover recently called the Black Panthers the nation's most dangerous organization and accused it of fomenting terrorism in cities and on campuses.

Newton commented: "The most dangerous groups to the people of the world are the Pentagon, including the CIA, the U.S. military, the local police, the avaricious businessman and the lying politicians.

"All are guilty of crimes against the people and the verdict is death."

A party poster picturing Newton on an African wicker throne bearing a shotgun and a spear has been sold nationally. But he said, "I'm against violence. I'm not a violent man. All revolutionaries are against violence.

"There's a distinction between the violence of the aggressor and the self-defense of the attacked.

"We must defend ourselves against poor housing, police brutality and all things that strip a man of his dignity."

As for the poster, he said, laughing, "I don't think the party's image has changed since then, but I hope mine has. I don't like that particular poster, because it makes me look like a monarch. We have a democratic party."

Newton said his primary goals include the freedom of Black Panther Chairman Bobby Seale, charged with murder of a Panther in New Haven, Conn., and the safe return to the United States of Eldridge Cleaver, Panther minister of information who has been a fugitive since he was declared a California parole violator.

For 45 minutes, Newton, a solid 5 foot 10 inches tall in his baggy prison blues, answered questions about the Panthers' goal of bringing about what he calls "a democratic society free of racism."

He explained that his projected revolution would create a society in which the people control the institutions, the government is a cooperative, and large privately owned corporations become public entities.

"Eventually these companies will be absolutely socialized and turned over as public enterprises," Newton said. "There will be no profit to any particular group and the people themselves will reap the benefit."

While he is proud of the Black Panther breakfast programs and clinics in some of the nation's big cities, Newton characterizes himself as a revolutionary, not a reformer, explaining:

"A revolutionary wants complete change, because he's dissatisfied with a set of existing conditions. He feels they're only changed through complete revolution."

"For blacks and other minorities here a Socialist government is the only salvation because we've never gained anything from capitalism," he said.

"Nixon and his lackeys are attempting to lead blacks up a creek with the concept of black capitalism," Newton said.

"Now they're trying to dupe us into investing in a country that's already overexpanded with an inflated economy."

Eventually, internal discontent coupled with an increasing number of war fronts will weaken the United States enough for a successful revolution, he said.

"It will be a world revolution," the Panther leader declared.

"The police regime, the Pentagon, is too powerful for it to be defeated on a national level."

"All indications are that it will be a violent conflict judging from the activities of this fascist government," he added.

The Cambodian venture was a lesson in "U.S. imperialism" to a broad cross-section of the public, Newton said.

"After the murders at Kent State and Jackson State, people got involved," he said. "Before becoming a revolutionary, one has to get deeply involved."

Newton expressed doubt that white working class Americans would support his revolution.

"Many of the so-called leftist-Marxist groups feel the proletariat still carries the revolutionary potential," he said. "We doubt this because labor has a place very close to capital.

"The white radicals have a place in the revolutionary struggle, but they have factional problems in their own circles. I wish they'd stop bickering and join the fight."

While the exact Black Panther party membership is a matter for speculation, Newton acknowledges it is relatively small.

"We are a canguard group hoping to influence the minds of the people," Newton concluded.

San Antonio Firm Robbed

SAN ANTONIO (AP) — A quiet, jittery bandit walked out of a savings and loan association with a sack full of cash Tuesday after handing a teller a note demanding $15,000.

The amount taken was not disclosed but officials said it was "not anywhere close" to the amount demanded.

Police said the robber's picture was snapped by a special camera that a teller activated, despite the man's warning not to push any buttons "or someone will get hurt."

The holdup at the First Federal Savings and Loan Association went so quietly that apparently no one, except the teller, was aware of the robbery until after the bandit left.

Mrs. Beatrice Herrera, 38, told police that a man in his 30s, sporting a thin mustache, asked her for $1 change in dimes.

Mrs. Herrera said she asked a fellow employe for a roll of dimes and when she returned, the man gave her this note.

"This is a holdup. I want $15,000 in 10s, 20s and 50s. Don't push any buttons. I have a gun. Don't push the alarm or someone will get hurt."

Trained on how to react during holdups in a special course conducted by local police and the FBI, Mrs. Herrera calmly took a paper sack from the man and pressed an alarm while emptying her cash drawer.

The alarm activated the camera.

Mrs. Herrera said that as she placed the money in the sack, the bandit began to get jittery, telling her three times to "hurry up."

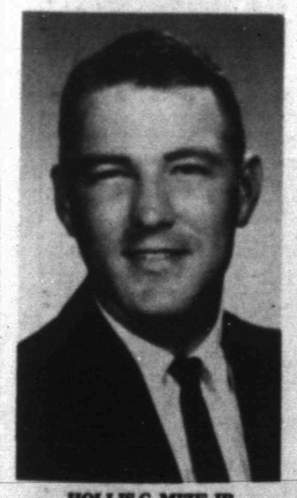

HOLLIS C. MIZE JR.

Mize To Teach Voc. Agriculture

Hollis C. Mize Jr., son of the late Hollis C. Mize of China Grove Community and Maryneal, has been named Vocational Agriculture instructor of Socorro Independent School District in Socorro. He will join Mr. Kenneth Beasley, formerly of Colorado City, in the Vocational Agriculture Department.

Mr. Mize is a May graduate of Texas Tech University, where he received a Bachelor of Science degree in Agricultural Education. He was a member of the collegiate chapter of Future Farmers of American and the Rodeo Association. He finished college on the Dean's Honor Roll with a 3.3 average for the spring semester.

Mrs. Mize, daughter of Mr. and Mrs. N. F. Hall of China Grove, will remain in Lubbock for completion of her degree in Business Education. She is currently a senior and completed the spring semester on the Dean's honor List.

Need Job? Try Want Ads

Career Corner

by Joyce Lain

what job would you like to see explored in this column?

Dear Joyce: A company merger has made it necessary for me to look for a new position. Earlier you said that a comprehensive search is the way to find a good job, including the use of newspaper situation wanted ads. I ran one and haven't had a nibble. I think you're wrong, position wanted ads are a waste of money. — P.A., NEW YORK

Maybe your ad reeked of "me me me" – or was otherwise ineffective. In this uneasy period, it's smarter than ever for jobseekers to cover all bases. If you wish to become well situated, learn to write situation wanted ads that produce leads.

WRITE WAY TO HANDLE. Before placing your newspaper ad, ask yourself: (1) Does my ad appeal to an employer's interests and needs, showing what HE can gain by contacting me? (2) Have I presented a positive "snapshot," omitting unfavorable factors which do not support my objective of obtaining job interviews? To illustrate, which of these two applicants would YOU check out?

VICE PRESIDENT – FINANCIAL

Young aggressive CPA. Considerable experience. Desires interesting management level position with future. Bright, dynamic, responsible, effective. Must be able to earn $30,000 after third year. Company merger – available immediately.

EXECUTIVE – FINANCIAL

CPA

Controller, 5 million manufacturing corp. Trims fat with facts – tightens controls. Solid on taxes, planning, budgets, costs, systems, cash management, data processing. Successful administrator, able communicator, innovator. We can talk at $29,000.

SALEABILITY ANALYSIS. THE FIRST APPLICANT may miss good jobs that don't carry the veep title. He claims he's bright, dynamic, etc. – all generalities. The young man alleges considerable experience but doesn't hint at its level. The fact that he wants an interesting job with a future (who doesn't?) is not written from an employer's viewpoint. If this man is out of work because his company merged, why was he the loser – was the other company's man better? Even if you're blameless, hold such negatives until the job interview where you can interpret the circumstances.

THE SECOND APPLICANT'S headline leaves more doors open to offers. By stating his present (or immediate past position? – a way of hedging if you're unemployed), the reader gets an instant picture of responsibility level. Next he mentions not what HE wants – but something an employer wants: to increase profits by eliminating unnecessary costs. He pinpoints his talents without seeming to brag, and states his salary needs in a more flexible manner. (An employer might calculate he would go for $23,500 to start, moving to $25,000 after 6 months or a year – so bear this in mind. A case can also be made for not including salary requirements at all in your ad.)

WINNERS TRY HARDER. Some jobseekers pick up the phone and call a newspaper's ad taker with as much thought as if they were ordering fried chicken from a food delivery service. In advance, outline your qualifications, ability and experience. Edit it to the least number of words. And rewrite it until it sells!

* * *

Do you know how to go about finding the right job for you? Send for Joyce Lain's "Secrets of Finding the Right First Job," a 20-page booklet covering the successful job search. Enclose 40 cents and long, white, stamped, self-addressed envelope to Joyce Lain at this newspaper.

(c) 1970 McNaught Syndicate, Inc. All rights reserved.

THE ODD COUPLE — A lovely summer day in New York's Central Park, a moment of bliss to be shared together on a park bench. A second glance shows, however, that this couple will never be more than just good friends. (AP Wirephoto)

Court To Rule On Catholic Objectors

By THE ASSOCIATED PRESS

WASHINGTON (AP) — The Supreme Court has been asked to decide whether a Roman Catholic with religious opposition to the Vietnam war may escape the draft as a conscientious objector.

U.S. Dist. Court Judge Alfonso J. Zirpoli ruled the draft law is unconstitutional because it forces some to choose between following their religion and going to jail or abandoning their beliefs to avoid imprisonment.

Sirpoli dismissed an indictment which had accused James Francis McFadden, 26, of San Francisco, a Catholic, of refusing induction. McFadden contends the war is unjust and that military duty would violate his conscience.

In appealing, the Justice Department asked the Supreme Court to consider the views of some Catholic theologians that some wars are just and others are not. The church has taken no stand on the war.

Draft boards traditionally have granted conscientious-objector exemptions to members of churches, such as Quakers and Seventh-Day Adventists, whose religion recognizes pacifism.

Rains Leave Many Homeless

SEOUL (AP) — At least 23 persons were dead, 13 missing, 36 injured and 17,653 homeless as heavy rains continued to last South Korea for the sixth day today, the national disaster relief center reported.

The rains have caused property damage estimated at $13.5 million, it said.

Suitcase Atomic Bomb Studied

By JOHN LENGEL
Associated Press Writer

WASHINGTON (AP) — A frightening subplot has been added to the drama of nuclear warfare—the prospect of a suitcase atomic bomb.

Such a weapon is plausible, says a congressional study group and the prospect is important in discussing the "nuclear blackmail" argument used by the Nixon administration to justify the Safeguard antiballistic missile system.

Suitcase bombs have been discussed briefly in public by members of the Senate and House Armed Services committees. But the study group, which supports arms reductions, now says suitcase warfare is made possible by development of compact, lightweight, low-yield weapons.

"For example, a package the size of a portable color television set could conceal a weapon of Hiroshima power," the group says. "It could be carried by one person. Introduction of a megaton weapon into a U.S. city involves a somewhat larger package size, no larger than a hi-fi console and weight of half a ton."

The weapon, the panel suggests, could be smuggled from a submarine off the Oregon shore and placed on a river raft, transported via automobile to a Chicago hotel room or dumped into a trash barrel in front of the Capitol in Washington.

The study group said there would be drawbacks to such an operation. Eneny agents would need a high degree of security, communication and timing to carry out their plan.

But, the report says, "If a nation like Red China is reckoned such a risk that it would resort to nuclear blackmail by means of a ballistic-missile strike at a few U.S. cities, then presumably it would not be out of line to take seriously a covert attack with planted nuclear weapons."

The suitcase-bomb study is a compilation of research papers distributed to congressmen by the military spending committee of a group known as Members of Congress for Peace Through Law. The committee is led by Sen. Mark Hatfield, R-Ore., and includes Sen. William Proxmire, D-Wis., a critic of Pentagon spending.

Secretary of Defense Melvin R. Laird, seeking to justify the ABM system for defense of cities, has told Congress: "If the Chinese threat came into being as early as 1973, there would be a gap of several years" — if Safeguard is not started immediately—"during which the Chinese could threaten nuclear blackmail against us."

The congressional study group concedes there may be the possibility Red China might develop a few intercontinental ballistic missiles and aim them at American cities.

But such a possibility is little justification for Safeguard for several reasons, including the option of the suitcase weapon, the group says.

Protest Filed On Offshore Drilling

HOUSTON, Tex. (AP) — A Houston lawyer, Robert M. Moore, Monday filed a protest with the Army Corps of Engineers about proposals to drill two offshore oil wells in West Galveston Bay.

Moore, who has a beach home on West Beach, said the oil wells would be the first in the area and would raise "the risk of destroying this beautiful bay by another technical or engineering mishap."

A Corps spokesman said Moore's was the only protest filed. He said that when a numberk of protests are received on a proposal, a public hearing is scheduled.

Use Daily News Classified Ads. — Phone 573-5486.

There are detergents that soak out stains.

Enzyme detergents. And you heard about them through advertising. How they work and how to use them. That's advertising's job—advertising communicates. About toothpaste, cars and cold remedies. And about new products. Like enzyme detergents. **Without advertising, you wouldn't know.**

American Advertising Federation AAF

HAVE A SIP — Dr. Sylvia E. Mead, woman aquanaut leader, offers a sip of rum-filled pineapple to Ann Hartline Tuesday after they left decompression chamber off St. John Island. Behind Ann is Alina Szmant. Next to Sylvia is Dr. Renate True, whose husband, Merrill, also an aquanaut, presented the drink. Right is Margaret Lucas. They ended Tekfite II mission after spending two weeks on ocean floor. (AP Wirephoto)

Three Doctors Oppose Tripling Iron In Bread

By G. DAVID WALLACE
Associated Press Writer

WASHINGTON (AP) — Three doctors say that tripling the amount of iron in bread could harm more people than it helps.

The Food and Drug Administration recently proposed such an increase to combat iron deficiency. The baking industry, American Medical Association and American Dietetic Association support the proposal.

But two Boston medical professors and an upstate New York general practitioner have challenged the proposal in letters to the FDA that raise the issue of tolerance to iron.

The doctors, the only ones on record against the iroiosal, say there is no firm medical evidence to confirm that iron deficiency is a major health problem.

Nor is there enough evidence to satisfy them that adult men, who use less iron than women and children, will not be harmed by consuming much larger quantitites of iron in their bread, the opponents say.

Dr. Philip L. White, secretary of the American Medical Association's council on food and nutrition, has called iron deficiency anemia and the resultant fatigue and low resistance to disease "one of the major nutritional problems of teenage girls, and indeed adult women as well."

In a 1965 survey, the U.S. Department of Agriculture found that 25 per cent of boys 12 to 14, and 38 per cent of women and girls 9 to 54 received less than recommended allowances of iron. The survey showed shortages were more severe among the poor.

But the opponents of the bread enrichment proposal note that iron shortage is not the same as anemia. They question whether the often undetectable evidence of iron shortage justifies increasing iron in bread.

One opponent, Dr. William H. Crosby, a professor of medicine and chief of blood studies at New England Medical Center Hospitals, said doctors agree that the body does a poor job of working off excess iron. The mineral concentrates in the liver and other glands, possibly leading to glandular failure, he said.

The recommended minimum daily requirement for menstruating women is 7 to 20 milligrams. For men the requirement is 5 to 10 milligrams.

The FDA proposal would allow between 50 and 60 milligrams or iron in a one-pound loaf of enriched white bread. The present allowable level is 13 to 16.5 milligrams. Similar changes are proposed for flour.

Although the American Medical Association submitted little evidence on the tolerance issue, it estimated the proposal would raise the amount of iron consumed by men to what it called a maximum and safe level of 30 milligrams per day.

But Crosby said, "Even 30 milligrams of iron per day may be a source of danger to the average male."

The validity of the 30 milligram estimate also is challenged by Crosby and his fellow dissidents—Dr. Margaret Ann Krikker, an Albany, N.Y., general practitioner whose husband has a liver disease aggravated by excess iron; and Dr. Frederick Stohman Jr., director of medicine and research at St. Elizabeth Hospital, Boston.

They suggest the 1965 Agriculture Department study, from which the figure was extrapolated was too limited.

Mrs. Krikker warned that the proposal also fails to take into account the fact that different people absorb iron in different amounts and at different rates.

LYNDA KAY PITNER

Snyder Girl Is Airlines Stewardess

Miss Lynda Kay Pitner, daughter of Mr. and Mrs. K. O. Pitner, 2802 Avenue M, Snyder, Tex., has been awarded the silver wings of an American Airlines stewardess and has now been assigned to flight duty out of Dallas.

She received her wings as a graduate in the 13th class this year at the American Airlines Stewardess College, Fort Worth.

Miss Pitner was born in Snyder where she graduated from Snyder High School in 1966. She received her B. S. degree in elementary education from Southwest Texas State University in San Marcos. She was a member of Alpha Chi and a Kappa Delta Pi officer.

Miss Pitner studied more than 100 different subjects during her six weeks' training at American's Stewardess College. Subjects ranged from makeup and grooming to in-flight food service and theory of flight.

Use Daily News Classified Ads. — Phone 573-5486.

Brother Calls For Restraint

MATHIS, Tex. (AP) —Followers and admirers of Dr. Fred Logan Jr., whose slaying stirred unrest among Mexican-Americans here, heard a call for restraint Tuesday night from the dead man's brother.

Mike Logan of Corpus Christi told a packed crowd of Mexican-Americans that the main objective is to maintain peace and calm until [illegible] probe of the case.

"Give them a chance and see what they will do," Logan said.

He said he realized that "'wait' is a hard word when you've been on your knees for 200 years."

The crowd also heard calls from the Mexican - American Youth Organization to seek justice for the Spanish surnamed.

MAYO members from Houston, Corpus Christi, San Antonio and Kingsville attended the meeting, held in a dance hall here to discuss Dr. Logan's slaying. Crowd estimates ranged from 300 to 500.

Dr. Logan, an osteopath, operated a clinic here and worked actively with Mexican-Americans. He was shot July 11 in a scuffle with a deputy sheriff after his arrest following a disturbance.

A stream of accusations and demands for investigation followed. The FBI, state and local officials are conducting probes of the case.

Logan's brother said the "mood" of all concerned will be determined by the investigators' reports.

The slain doctor's father, Dr. Fred Logan Sr., told the crowd that the "greatest weapon in America is the ballot box." He said, "We're here to promote justice, no matter what the color or creed."

Mayor Winston Bott of Mathis, one of those who urged investigations of the case, assured the crowd that the FBI is making a complete check.

Bott said he hopes Dr. Logan's death "will spark that unity among all to get things done in government outside the city, which otherwise cannot be done."

Nixons To Visit Mexico

President and Mrs. Nixon are planning a September vacation in Mexico where they honeymooned in the summer of 1940.

Nixon Wants Revised Welfare Plan Passed

By H. L. SCHWARTZ III
Associated Press Writer

WASHINGTON (AP) — President Nixon has told Republican congressional leaders he intends to stand behind his revised welfare program despite opposition from members of his own party.

"It is part of his program and he wants to see it passed," Sen. Gordon Allott of Colorado, chairman of the Senate Republican Policy Committee, told newsmen Tuesday.

Nixon's comments to GOP congressional leaders came as a still-hostile Senate Finance Committee resumed hearings into sweeping reforms to replace current welfare programs with a minimum guaranteed income.

The hearings were broken off almost three months ago when the Finance Committee told former Secretary of Health, Education and Welfare Robert H. Finch to rework the program.

But Finance Chairman Russell B. Long, D-La., told new HEW secretary Elliot L. Richardson Tuesday that "in significant respects the new plan is a worse bill [illegible] costly bill [illegible] the House."

"In terms of money," said Long, "the revised family assistance plan's cost to the federal government is a staggering $9.1 billion-$900 million more than the administration's estimates of the cost of the bill as passed by the House and more than $4 billion over the federal cost of the existing system."

The administration plan calls for a guaranteed annual income of $1,600 for a family of four, plus food stamp, housing and medical care benefits.

The $1,600 payment would be gradually reduced for working recipients until earnings reached $3,920 a year.

Long said the revised program cuts payments to some 450,000 persons in families where the father is unemployed.

[illegible] he added, welfare [illegible] less.

Long said, however, he hopes and expects the Senate to vote this year on welfare reform.

Sen. Clifford Hansen of Wyoming, a Republican member of the committee who nearly always backs the administration, said Long had expressed fears shared by most other committee members.

Sen. Fred Harris, D-Okla., said, however, the major defect in the proposals is that they do not go far enough and do not provide adequate incentives for getting welfare recipients to seek work.

This was one of the major criticisms by committee members of both parties when Finch was told to rewrite the bill.

Richardson conceded the combination of family assistance, health insurance, housing subsidies and food stamp program might under the original proposals have made it more profitable for some welfare recipients to avoid work.

But he said this would be corrected by an overhaul of the food stamp plan and a new health insurance program replacing medicaid, both of which he said will be introduced next year.

In addition, he said, the administration's revised plan requires unemployed fathers receiving payments to accept work or work training to get benefits.

The tourist city of Kamakura, Japan, has added an eight-mile long monorail to its attractions. Kamakura, 30 miles west of Tokyo, is also known for the giant "Great Buddha of Kamakura."

Penn Trustees To Be Named

By LEE LINDER
Associated Press Writer

PHILADELPHIA (AP) — A federal judge names today a trustee or trustees to run the Penn Central, America's biggest railroad, while it undergoes reorganization under the federal bankruptcy act.

U.S. Dist. Court Judge John P. Fullam said he had given careful consideration to more than 75 persons suggested for appointment.

Jervis Langdon Jr., 63, chairman and president of the Chicago Rock Island & Pacific Railroad, conferred with Fullam at length on Tuesday. Langdon, who has years of service in railroads, was president of the Baltimore & Ohio before joining the Chicago, Rock Island & Pacific in 1964.

The judge's selection or selections—at least one trustee, but expected to be three—must be approved by the Interstate Commerce Commission.

The candidates included men prominent in banking, business, law and railroading, plus former governors and U.S. senators and representatives.

A trustee is expected to receive an annual fee of around $75,000.

Ralph Nader, the consumer advocate, had urged appointment of at least one trustee who would give priority concern to the public interest, protecting shippers and passengers.

The reorganization, involving passenger and freight operations on Penn Central's 42,731 miles of track in 14 states and two Canadian provinces, could last a decade or longer.

Up to now, under the petition to reorganize filed June 21, the Penn Central had been rolling along with the old management, headed by Paul C. Gorman, at the throttle.

On Tuesday there was fresh evidence of financial distress when the Interstate Commerce Commission disclosed the line had sought permission to drop immediately 24 of 34 passenger trains operating west of Albany, N.Y., and Harrisburg, Pa.

Penn Central officials said they would not be able to meet current bills if required to keep all of the western passenger trains in operation. Penn Central's payroll is $20 million weekly.

In March, the railroad had petitioned the ICC to drop all 34 trains, but was required to keep them running while the ICC investigated.

Gorman, whose salary is $250,000 a year, will still run the Penn Central Co., of which the Penn Central Transportation Co. is the railroad subsidiary.

The transportation giant was created 29 months ago by joining the Pennsylvania and New York Central railroads in the largest rail merger in history.

Stuart T. Saunders, then head of the Pennsy who became chairman of the combined giant, was fired last June.

Saunders defended his stewardship Tuesday before the House Commerce Committee in Washington. He said his team did the best it could and attributed the financial debacle "not to mismanagement but to unmanageable problems."

Inflation Fight Progress Made

By JOHN M. PEARCE
Associated Press Writer

WASHINGTON (AP) — The Nixon administration isn't claiming total victory over inflation yet, but strongly insists its "orthodox policies" are working well enough to make drastic new steps unnecessary.

As evidence, officials cited the slight lessening in consumer price increases reflected Tuesday in the Labor Department's monthly report. Prices climbed four-tenths of one per cent during June, or an annual rate of 4.8 per cent compared to the 20-year high of 6.1 per cent for all of 1969.

Both Labor Secretary James D. Hodgson and Treasury Secretary David M. Kennedy told Congress Tuesday inflation is coming under control.

"Our patience is being rewarded," Kennedy told the Joint Economic Committee. "The orthodox policies of this administration are working. Inflationary pressures are receding, and they should continue to recede while the economy expands."

Hodgson, also addressing the joint committee, said he believes the goals of controlling inflation and shifting to a peacetime economy "can be achieved without widespread unemployment."

President Nixon, who has traded charges with the Democratic majority of Congress, maintained at his news conference Monday consumer price increases will lessen as the year goes on.

Tuesday, the Democratic chairman of the House Appropriations Committee, George H. Mahon of Texas, urged Congress to work with Nixon, but he also said the administration should make "a more vigorous effort" to hold down spending and waste.

From another forum not so friendly to Nixon came a new effort to force him to take a stronger hand in steadying the economy.

The House Banking Committee, headed by Democrat Wright Patman of Texas, gave the President standby authority to freeze wages and prices at the levels of last May 25.

It is authority he says he does not want and will not use, the same statement he made about the standby credit control authority Congress voted him late last year.

MOONLIGHT MADNESS

Anthony's LAY-AWAY
SHOP NOW... PAY LATER!
SCHOOL JEANS SALE

BOYS' NO-IRON "BUCKHIDE" SLIM WESTERN STYLE JEANS

Best fitting jeans made. 50% high tenacity polyester, 50% cotton. Round leg or permanent center crease style jeans. The dark blue denim has rivets at all strain points, the colored denims are bar tacked at all strain points. Deep heavy weight drill swing type front pockets, full 2-inch bar tacked belt loops and triple stitched leg seams for no-pucker.

Regular 3.29 & 3.98
BUY NOW AT BIG SAVINGS
3 PAIRS $9.

- Denim Blue
- Green
- Gold
- Navy Blue
- Wheat
- Bronze

4 thru 16 odd and even sizes
Both regular and slim sizes in the round leg style. Huskies in the round leg style only.

LEVI'S® BLUE DENIM JEANS

World famous Levi's®. True western cut for fit men and young men demand. Rugged, heavy denim that knows no equal for wear. Buy your Levi's® at Anthony's.

MEN'S 27 to 50 6.50

You'll find a big selection of famous LEVI casuals too.

Anthony's C. R. ANTHONY CO.