TODAY'S WEATHER—
Cloudy And Warmer

BIG SPRING DAILY HERALD

ALL HERALD DEPARTMENTS
Dial 4-4331

VOL. 27, NO. 128 | AP WIRE SERVICE | BIG SPRING, TEXAS, WEDNESDAY, NOVEMBER 3, 1954 | PRICE FIVE CENTS | TWELVE PAGES TODAY

Democrats Win House, Lead In Race For Senate Control

PRESIDENT SEES NO REPUDIATION IN VOTE

WASHINGTON (AP) — President Eisenhower said today he sees no repudiation or disapproval of his administration's policies in Republican loss of the House to the Democrats.

The President told a news conference he plans to consult with the Democratic congressional leaders—as well as Republican—on both domestic and international matters during the new session of Congress convening in January.

With a trace of a smile, the Chief Executive said he sees no point in butting his head against a stone wall.

At the time of the conference, 10:30 a.m. Democrats had clinched control of the House. Party control of the Senate still was in doubt.

Eisenhower volunteered at the outset of his session with newsmen, that in a lot of cases he was absolutely astonished and surprised by the election outcome.

A reporter quoted Leonard W. Hall, the Republican national chairman, as saying he did not regard the Democratic victory in the House and the election outcome generally as any "break away" from the Eisenhower administration policies. The newsman asked whether the President agrees with Hall on that.

Eisenhower replied that during the campaign he was in a very great number of states and that he believes the great mass of the American people favor a moderate approach in dealing with the nation's problems.

Eisenhower added that he hesitates to interpret the elections because he has had very little experience in that field. Yesterday's elections were only the second, he said, in which he has played an active role.

Eisenhower appeared a bit grim when he walked into the room crowded with newsmen, but his face broke into a smile as he took his place behind a desk.

The President also said, in response to a question, that so far as he can see at this time the election outcome will have no effect one way or the other on whether he seeks a second term in 1956.

Eisenhower said there was plenty of time for that decision, and suggested that reporters wait and see what develops.

McCoy Is Elected In Martin; Frazier Write-In Move Fails

STANTON (SC) — Jim McCoy, Democratic nominee for Martin County judge and ex officio school superintendent, was elected to that office Tuesday by a majority of 539 votes.

Bruce Frazier, who was appointed county judge by the commissioners last July to succeed James McMorries, who resigned, received 103 votes as a write-in candidate to McCoy's 642. Frazier was supported by a group identifying themselves only as "Friends of Martin County. Letters were sent to voters, and newspaper advertising was used to further Frazier's candidacy.

Two of the commissioners, Oliver Vaughn and Stanley Lewis, who named Frazier to succeed McMorries, have since resigned and been indicted for the felony theft of public funds. The third commissioner, Irvin Welch, has since died, and the fourth, Joe Froman, commissioner in Precinct 4, also under indictment for the felony theft of public funds, was reelected to that office yesterday. Froman received 88 to 54 votes for Elmer Dyer, who opposed the incumbent commissioner as a write-in candidate. This precinct covers the northeast part of Martin County.

At the same time Martin County voters rejected by a vote of 362 to 134 the proposed constitutional amendment which would have extended the terms of certain county officials to four years.

Martin County voters approved 190 to 175 the proposed constitutional amendment to increase old age assistance; by a vote of 268 to 222 they approved the proposed teacher retirement plan; by a vote of 230 to 221 they favored Federal old age assistance for public employes, and on the Confederate Pension amendment they voted approval by 333 to 173. The proposition of increasing the salaries of state officials was approved 306 to 285. The proposition to provide the right to vote for military personnel was favored by a vote of 308 to 161, and they voted for the separation of the offices of sheriff and tax assessor-collector 264 to 210. Martin is one of the counties in which these offices are combined.

Martin countians voted 348 to 192 against jury service for women. Other amendments defeated here included those proposing toll roads and the creation of hospital districts in certain counties.

Approximately 750 votes were cast in the county.

Schools Set Half Holiday For Friday

A half day holiday for Friday has been announced for Big Spring Schools.

At the same time, six teachers were elected to places on the Big Spring Independent School District faculty at a called meeting of the Trustees Monday evening.

Included are Mrs. Cornelia Douglass Gary, assigned to junior high to succeed Mrs. Bettye Earl Hempel; Nellie J. Brantley, Mrs. Lena Davis and Mrs. Norma Fox, all of whom have been supply teachers but who have been placed on regular status; Pearlene Johnson, music and elementary teacher, and Mrs. Naomi Graham, both assigned to Lakeview school Miss Johnson and Mrs. Graham each have their Master of Arts degrees.

Because of the unusual interest in the Big Spring-Breckenridge game, Friday evening, trustees decided that the half holiday would be best to avoid wholesale absentees, or to avoid contributing to excessively fast driving to get to Breckenridge after regular dismissal of school The time will be made up before the end of the school year.

Trustees discussed the addition of a visiting teacher, possibly in combination with an administrative assistant, to the staff. This position was filled last year by Burns Lane, who this year accepted a superintendency of another school. Applications will be received for the post and consideration given at the next board meeting.

FDR Jr. Trails Ticket And Loses

NEW YORK (AP)—Rep. Franklin D. Roosevelt Jr., heir to one of the most politically potent names in American history, went down to defeat yesterday in his first bid for state office, trailing badly behind the rest of a predominantly victorious Democratic ticket.

Running for the office of attorney general, the 40-year-old Roosevelt lost by a plurality of about 170,000 out of 5-million votes, to his Republican opponent, Rep. Jacob K. Javits.

It was the second reversal within a few months to the political ambitions of the man that the public has come to tag "Young FDR."

Roll-A-Bed
Rolls Away

It's amazing how quickly unwanted articles can be sold, through use of Herald Want Ads. Just like this roll-a-bed that rolled away—but fast! Just one day's ad did the trick.

ROLL-A-BED and mattress, 3-piece bedroom suite. Real clean. 403 East 8th, apartment 1.

"My advertising with the Herald sure brings wonderful results," said this Want Ad user. You'll say the same thing if you'll use Herald Want Ads. Just dial 4-4331.

Dallas Upset Sees GOP Solon Named

By CLAYTON HICKERSON

A calmly cautious newcomer to politics—Bruce Alger—had made political history in Texas Wednesday with a sensational upset victory over veteran politician Wallace Savage of Dallas in a race for Congress.

But in all other races, Texas Democrats—including Gov. Allan Shivers and Senator Lyndon Johnson—buried their Republican opposition under a one-sided vote.

The handsome young novice, Alger, a 36-year-old Dallas realtor forged ahead of Savage, former State Democratic Executive Committee chairman, in the early counting and increased his lead in almost every tabulation.

"I don't think it's presumptuous now," Alger said early Wednesday, "to believe that I've won."

Earlier, he had cautioned supporters against over-enthusiastic statements with the admonition that "this doesn't happen in Texas, you know."

But as the night wore on, Alger became one of only a few bright spots for the Republican Party, the only Republican congressional winner in Texas and one of several in the South. Florida, too, elected a Republican House member, as did Tennessee (2) and North Carolina.

Another Dallas County Republican, Judge Grover Hartt Jr., also scored a smashing triumph over his Democratic opponent, Atty. Wiley Rawlins, in the race for judge of County Court-at-Law No.2.

In the state races, Republicans rarely got more than 11 or 12 per cent of the vote.

Gov. Shivers, who with the apparently-defeated Savage led Texas Democrats into the Republican fold in the 1952 presidential election, won handily over his GOP opposition,

cratic candidates. Shivers whipped his Republican opponent, Tod Adams of Crockett, even in Adams' own box. Box 4, in Crockett, where the Crockett lawyer votes, gave Shivers 80 votes to only 30 for Adams.

Texans also approved at least nine of the eleven Constitutional amendments on which they voted. Only two seemed in doubt, and they had sizable leads. The amendments in contest were Nos.

So did Congressman-at-Large Martin Dies and Reps. Albert Thomas of the 8th (Houston) District and Walter Rogers of the 18th (Panhandle) District.

And so did state Agriculture Commissioner John White who like Senator Johnson had opposition from both Republican and Constitution Parties.

It was Democrat all the way in Texas, except for Alger.

"It's hard to realize—this victory," he said.

He was the first Republican congressman elected from Dallas County since Reconstruction Days.

Latest results as announced by the Texas Election Bureau, unofficial vote-counting agency, included the following:

Governor: Shivers 369,149; Adams 47,505.

Senator: Johnson 341,059; Watson 64,736; Spangler 2,363.

AMENDMENTS:

1. Old age assistance approval 247,599; against 95,238.
2. Retirement credits approval 220,858; against 113,035.
3. Employe benefits approval 215,621; against 100,934.
4. Confederate pension fund approval 259,098; against 73,952.
5. State salaries approval 205,134; against 120,675.
6. Toll road grants approval 199,162; against 120,176.
7. Women jurors approval 205,875; against 146,454.
8. Four-year terms approval 189,110; against 148,334.
9. Hospital districts approval 202,077; against 120,770.
10. Military voting approval 254,415; against 70,808.
11. Tax officials approval 236,397; against 74,003.

Texas' 22-man House delegation will have five new faces in the 84th Congress.

The new Texas Congressmen are Joe Kilgore, McAllen; J. T. Rutherford, Odessa; Jim Wright, Weatherford; and John Bell, Cuero—all Democrats—and Republican Alger from Dallas.

Fourteen of the state's Democratic congressmen were re-elected without opposition. Republicans ran opponents in four other races.

Re-elected without opposition, by districts:

1, Wright Patman, Texarkana; 2. Jack Brooks, Beaumont; 3. Brady Gentry, Tyler; 4. Sam Rayburn, Bonham; 6. Olin Teague, College Station; 7. John Dowdy, Athens; 9. Clark W. Thompson, Galveston; 10. Homer Thornberry, Austin; 11. W. R. Poage, Waco; 13. Frank Ikard, Wichita Falls; 17. Omar Burleson, Anson; 19. George H. Mahon, Colorado City; 20. Paul J. Kilday, San Antonio, and 21. O. C. Fisher, San Angelo.

Also without opposition were Kilgore, Rutherford, Wright and Bell.

Kilgore, a former state representative, succeeds retired Congressman Lloyd Bentsen Jr., of McAllen, in the 15th District. Rutherford, former state senator, beat Congressman Ken Regan of Midland in the 16th District in the Democratic primaries last summer.

Wright, former mayor of Weatherford, ousted Congressman Wingate Lucas of Grapevine from the Dist. 12 seat. Bell won the right to succeed retiring John Lyle in Dist. 14.

FEW GOP VOTES

Democratic nominees racked up big majorities over their Republican and Constitution Party opponents in Howard County's general electon Tuesday.

Gov. Allan Shivers polled 1,965 votes to 87 for Tod Adams, Republican.

Sen. Lyndon B. Johnson received 1,968 to 104 for Republican Carlos G. Watson.

Rep. Martin Dies polled 1,955 to 89 for his opponent, Tom Nolan, Republican.

John C. White, commissioner of Agriculture, received 1,945 to 85 for Harry Lindderman, his republican challenger.

All other state races were uncontested.

ON AMENDMENTS

Howard County voters favored all of the constitutional amendments except the one providing for four-year terms for elective officials. They rejected that amendment by a vote of 1,085 to 731.

The county vote on the other nine amendments:

No. 1 (Old Age Assistance), 1,361 for, 477 against.

No. 2 (Teacher Retirement), 1,425 to 569.

No. 3 (Social Security For Public Employes) 1,077 to 582.

No. 4 (Confederate Pension Fund) 1,416 to 370.

No. 5 (Governor,- etc. Salaries) 1,062 to 693.

No. 6 (Toll Roads) 971 to 501.

No. 9 (Hospital Districts) 913 to 818.

No. 10 (Armed Forces Voting) 1,301 to 444.

No. 11 (Separating Sheriff-Tax Assessor) 1,196 to 452.

Local voters approved the seating of women on Texas juries by a margin of 956 to 890.

Demo Governor Candidates In

WASHINGTON (AP) —Democrats grabbed the fat political prize of New York's governorship and turned the Republicans out of at least six other statehouses across the nation yesterday.

With three races still not settled, the Democrats had clinched 18 governorships, with the Republicans winning 13 out of 34. Eight Democrats and six Republican governors were holdovers.

The GOP won in Massachusetts in a close race not decided until midmorning. Republicans led in Nevada and Wyoming.

Democrats appeared sure of winning in Minnesota.

Averell Harriman, multimillionaire financier and former Democratic ambassador, broke the 12-year GOP rule of New York with a paper-thin victory over Sen. Irving M. Ives.

Harriman won a bareknuckle campaign by about an 11,000-vote plurality in a total vote of more than five million. Ives had been picked to succeed Gov. Thomas E. Dewey as the GOP standard bearer when Dewey decided to retire after completing his third consecutive term.

In New York's closest campaign of modern times, Ives conceded defeat when Harriman held a 00,000-vote lead, and after that the margin dwindled sharply.

As one result, a hot fight appears inevitable in 1956 for New York's 45 presidential electoral votes—the nation's largest single bloc. Harriman sought the Democratic nomination in 1952, but said he'll back Adlai E. Stevenson two years hence.

Republican Gov. Goodwin K. Knight won an easy victory in California which has the second largest bloc of electoral votes—32.

Knight, whose Democratic rival was Richard P. Graves, was making his first bid at the polls for the governor's chair, vacated last year by Chief Justice Earl Warren.

Democrat George M. Leader upset Republican control in powerful Pennsylvania by a 200,000-vote advantage over Republican Lloyd H. Wood. It was the first Democratic win there in 20 years.

The Democrats also took over Arizona, Colorado, Connecticut, New Mexico and Maine. The Maine elections were held Sept. 13.

Former Rep. Abraham A. Ribicoff turned out GOP Gov. John D. Lodge by fewer than 3,000 votes in Connecticut. Ernest W. McFarland, former Democratic

See GOVERNORS, Page 7, Col. 6

THE WEATHER

BIG SPRING AND VICINITY: Cloudy to partly cloudy and warmer this afternoon, tonight and Thursday.

High today 84, low tonight 45, high tomorrow 66.

Highest temperature this date 83 in 1952, '53, '54; lowest this date 30 in 1936; maximum rainfall this date 6.40 in 1938.

All Prepared

Little Kathy Read got all bundled up for the cold spell forecast this morning with her mother, Mrs. Ellis Read, 1502B Wood, assisting. It actually didn't turn quite so cold as forecast (34 degrees) but the weather was still cold. This morning's low was 42 degrees and yesterday's high was 45. Warmer temperatures were the forecast over the state. Moist south winds off the Gulf were credited with halting the onslaught.

Thomas Write-In Campaign Loses

Slightly more than 2,000 voters went to the polls in Howard County Tuesday in the general election.

They voted the straight Democratic ticket in most instances, and all Democratic nominees were elected as usual.

G. E. (Red) Gilliam, the Democratic nominee for county commissioner, Precinct No. 2, won election over Pete Thomas, the present commissioner who gained some support as a write-in candidate although he was defeated b yGilliam in the Democratis primary.

Gilliam received 579 votes to 251 write-ins for Thomas. Thomas led in his home box, Coahoma, by a margin of 180 to 62, but Gilliam carried Forsan, 79 to 5, and Big Spring Box No. 2 by 438 to 66.

In other precinct, county and district races, where Democratic nominess faced no opposition, here are the results:

For district judge, Charlie Sullivan, 2,014; for district attorney, Guilford Jones 2,000; for district clerk, George Choate, 2,016; for county judge, R. H. Weaver, 2,022; for county superintendent, Walker Bailey, 2,019; for county attorney, Harvey Hooser, 2,014; for county clerk, Pauline Petty, 2,024; for tax assessor-collector, Viola Robinson, 2,021; for sheriff, Jess Slaughter, 1,987; for surveyor, Ralph Baker, 2,011; for treasurer, Frances Glenn, 2,006.

For Precinct No. 1 commissioner, Ralph Proctor, 316; or Precinct No. 2 commfissioner, G. E. Gilliam, 579, and Pete Thomas, 251; for Precinct No. 3 commissioner, Arthur Stallings, 486; for Precincent No. 4 commissioner, Earl Hull, 403; for justice of the peace, Precinct No. 1, Place No. 1, Walter Grice, 1,542; for justice, Place No. 2, A. M. Sullivan, 1,314; for justice of the peace Precinct No. 2, Mrs. Austin Coffman, 239; for justice of the peace Precinct No. 3, Bill Conger, 72; for constable, Precinct No. 1 W. O. Leonard, 1,516; and for constable, Precinct No. 2, Odell Buchanan, 254.

In the state races where Democrats were unopposed, these were the results:

For land commissioner, Bascom Giles, 1,965; for state treasurer, Jesse James, 2,014; for railroad commissioner, Earnest Thompson, 2,015; for comptroller, Robert S. Calvert, 2,005; for chief justice, J. E. Hickman, 2,003; for Place 1, Supreme Court, Few Brewster, 2,002; for Place 2, Supreme Court, Clyde Smith, 1,993; for Supreme Court, Place 3, Walker, 1,991; for Court of Criminal Appeals, Lloyd Davidson, 1,969; for Court of Civil Appeals, Cecil Collings, 2,003; for Congress, George Mahon, 2,003; for state senator, Harley Sadler, 1,573; for state representative, Obie Bristow, 2,016.

New Atomic Talks Note Sent Russia

WASHINGTON (AP) — President Eisenhower said today the United States has sent a new message to Russia on peaceful uses of atomic energy which he hopes "will start a new phase in the U.S.-USSR negotiations."

At the same time the President announced to a news conference that Moorehead Patterson, New York businessman, had agreed to head U.S. negotiations looking to America's taking part in a proposed international atomic energy agency.

Patterson will serve under Secretary of State Dulles. Eisenhower said he will confer with Patterson tomorrow "to tell him about the great importance which I attach" to this agency.

Secretary of State Dulles handled the message to the Soviets, delivering it to Russian Ambassador Georgi Zarubin here.

It is a reply to a Soviet memorandum of Sept. 22 in which the Russians indicated they wanted to renew negotiations on creation of an international atomic agency.

3 Senate Seats Hang In Balance

BULLETIN

HELENA, Mont. (AP)—Democrat James E. Murray, veteran of the U. S. Senate, was re-elected on the basis of almost complete unofficial returns.

By JACK BELL
AP Political Reporter

Republicans battled desperately today to hold the Senate as a surging tide of votes from yesterday's midterm election gave Democrats control of the House and toppled seven GOP governors.

Republican hopes of retaining the Senate's half a loaf in the battle over Congress focused on tabulations in New Jersey, Montana and Oregon as Democrats won four GOP seats and the Republicans took three from their opponents.

With three races undecided, the Senate count stood:

Republicans 46, including 13 just elected and 33 holdovers; Democrats 46, including 22 elected yesterday and 24 holdovers; 1 independent, Sen. Wayne Morse of Oregon.

Republican Rep. George Bender of Ohio crashed through to defeat Democratic Sen. Thomas A. Burke in unofficial tabulations and bring the Republicans abreast of the Democrats after Democratic former Sen. Joseph C. O'Mahoney had taken a GOP seat in Wyoming.

The situation in the three remaining critical races was this:

NEW JERSEY—With all of the state's 3,998 precincts counted, Republican Clifford P. Case had 856,826 votes and Democratic Rep. Charles R. Howell 856,162, but some clerks were revising their figures and some absentee ballots remained uncounted.

MONTANA—In 886 of 1,094 precincts, Democratic Sen. James E. Murray had 95,556 votes and Republican Rep. Wesley A. D'Ewart had 92,904.

OREGON—Republican Sen. Guy Cordon had 185,308 votes to 175,570 for Democrat Richard L. Neuberger, but about half of Multnomah County's vote, where Neuberger had been running strongly, remained untabulated.

Although the Republicans lost the House by what may be a margin of 25 or more members, President Eisenhower told a White House news conference he does not see in this result any repudiation or disapproval of his administration's policies.

Democrats were pleased with the outcome, but it obviously did not reach the proportions some of them had expected — a circumstance that some Republicans said could be attributed to Eisenhower's own last minute campaigning and the vigorous drive made by Nixon.

In a give-and-take, Democrats took away Republican seats in Kentucky, Michigan, Nevada and Wyoming, while the Republicans retaliated by grabbing Democratic seats in Ohio, Colorado and Iowa.

Bender's victory over Burke was preceded in the tabulations by a successful comeback by former Sen. Joseph C. O'Mahoney for the Democrats in Wyoming. O'Mahoney beat Republican Rep. William Henry Harrison.

Just previously, Sen. Homer Ferguson, head of the Senate GOP Policy Committee and a recipient of Eisenhower's campaign help, had gone down under an avalanche of Wayne County (Detroit) ballots. The winner in this case was Democrat Patrick V. McNamara.

Before that, Sen. Leverett Saltonstall, assistant majority leader,

See ELECTION, Page 7, Col. 1

Parr Loss Seen In 79th District

By The Associated Press

The Democratic nominees for two offices in the 79th Judicial District, domain of political boss George B. Parr, took early leads over opposition candidates in Tuesday's voting and apparently had won one-sided victories.

Both of the apparent winners were opposed by men regarded as friendly to Parr, whose power has been reported broken since state and federal agencies started intensive investigations in his home county of Duval more than a year ago.

C. Woodrow Laughlin, ousted as the 79th District judge by the State Supreme Court earlier this year, had a substantial lead over write-in candidate A. J. Vale of Rio Grande City. There have been recent indications that Laughlin and Parr, once friendly, have parted political paths.

Sam Burris of Alice, regarded as a Parr foe, also had a seemingly comfortable lead over Gerald Weatherly, independent candidate from Falfurrias.

Latest returns in the four-county district:

Laughlin 6,055, Vale 3,372.
Burris 6,064, Weatherly 3,618.

Two Duval County election boxes were taken to Jim Wells County late Tuesday night for impounding and another box was sent to Jim Hogg County.

Capt. Alfred Allee of the Texas Rangers reported late Tuesday night there had been no violence and no disturbances in the four counties of the 79th District—scene of turmoil in elections past.

Victory In Sight In United Fund Drive

Victory is in sight — if.

That was the word on the United Fund campaign Tuesday after a report meeting that rolled in substantial totals to bring the drive up to 93.3 per cent of the $82,151 goal.

100 PERCENTERS

Pioneer Air Lines
Gilliland Electric Company
Ralph's Florist
Hemphill Wells Company
Higginbotham-Bartlett Company
Cowper Clinic and Hospital
McGibbon Oil Company
McMahon Concrete Company
Creighton Tire Company
J. R. Radford Grocery Company
Twins Cafe
Snack Bar
Sears, Roebuck & Company
Jordan Printing Company
Collins Brothers Drug
Salvation Army
State National Bank
H. W. Smith Transport Company
Chevron Finance Company
Safeway Store
Tate, Bristow & Parks
Kemts-Carter Supply
Mead's Auto Supply
Veterans Hospital
Big Spring Herald
Beauty
Crawford Hotel
City Laundry
Clark Motor Company
John Davis Feed Store
Humble Oil & Refining Company
Shroyer Motor Company
S. M. Smith Bulene
Reed Oil Company
First National Bank
Truman Jones Motor Company
Sunset Motor Lines
Chamber Of Commerce
Tidwell Chevrolet Company
Billies Beauty Shop
Wilbanks and Rutter
Butler Chain Service
Barr Wholesale Meats
Big Spring Hardware
T&Y Welding Supply
Cactus Paint Company
Zank's Of Margo's
Good Housekeeping Shop
G. H. McAlister Trucks
H. L. Wilkerson Trenching Company
Franklin Stores Inc.
Basin Oil Company
McEwen Motor Company

Leaders were cheered at the prospect, and were optimistic that the week will see a successful conclusion to the welfare finance effort. Said Campaign Chairman Dick Simpson: "If we will just complete all our assigned calls, the job will be done — and well."

Workers at the report meeting Tuesday had warm cheers for the report from Webb Air Force Base. Lt. Col. Jack Goode, directing the campaign at Webb, reported $3,547 from the military people. Simpson and UF President Doug Orme lauded this as "resounding evidence that Webb people are part and parcel of our community, and are willing to share in its projects."

A special presentation was made to Mrs. Norman Read, chairman of the women's division, which is well over its assigned quota. Mrs. Read received a little statue — a "Chester" — symbolizing work well done.

Another hefty chunk of money came in from the employes division, headed by Ray Rhodes, and Rhodes reported that there are many cards yet to be completed in his category.

By divisions, the reports Tuesday looked like this:

Advance gifts — $39,311 reported, for 95.7 per cent of quota; special gifts — $7,509.90 reported for 91.6 per cent; employe gifts $20,526.76 for 75.7 per cent; women's division — $2,370, for 111.3 per cent; general division — $1,557, for 48.3 per cent; area division, $785.92 for 63.9 per cent. Total $71,119.52 for 93.3 per cent.

Simpson stressed that every effort should be made to finish solicitation and get reports in by Friday.

Twelve More Names Of Missing Shareowners From Area Listed

It isn't very often that a man bites a dog and it's even less often for money to look for people. But there are eight million Americans holding obsolete stocks and bonds that appear on no stock, curb, or over-the-counter listings. The owners think the old certificates are worthless. Often the owners are wrong. When the dusty papers are checked, they have been found to have values ranging from $50.00 to $35,000.

Today we are carrying the second list of missing stockholders. In this list you will see the name Kirk L. Smallwood, Sam Webley, and Victor C. Finney. Collectively these three men can split up a $6,500 pie. They apparently forgot some old investments or perhaps are deceased—and their next of kin have no knowledge of their inherent rights. Others on today's list have sizable sums waiting for them for investments in an oil company, rubber firm, utility outfit management corporation. There are also a few on today's list who invested in copper, steel, and other commodities.

Acting as agents for various corporations, the Tracers Company of America is seeking the location of missing stockholders in this area so that dividend checks and other cash interests can be paid to them. The names listed were submitted by Tracers, which specializes in hunting missing husbands, heirs, witnesses to wills, relatives, sons and daughters as well as missing stockholders.

The stockholders listed have either forgotten they own the stock or have misplaced their certificates. The chances are that some of them are deceased and their next of kin have no knowledge of their interest in the matter. They can receive these wind-falls by merely proving they are the rightful owners or the heirs of the rightful owners.

A short time ago, a man in Florida asked Tracers Company to research some old stock he had pasted up on his wall as momento of the 1929 stock crash. He was surprised to learn that it was worth $12,000. He sawed the certificates out of the wall for fear that he might ruin them trying to get them off in another way and took a train to New York and received the cash. The proceeds certainly enabled him to take care of the hole in the wall. Thousands of people with their hopes high have been sending their old stocks and bonds to Tracers to have them checked and many have found that the old paper is worth real money. Tracers charges $10 for checking an old stock but nothing for locating the missing stockholders listed in this newspaper.

If you find your name on today's list, or if you are the heir of one of the people listed, write Tracers Company of America, 515 Madison Ave., New York, N. Y. Another list the last one, will appear Friday.

Missing stockholders and last known addresses:

13. Evans, Frank N., 800 Johnson St., Big Spring.
14. Smallwood, Kirk L., General Delivery, Brady.
15. Powell, G. L., Box 3689, Breckenridge.
16. McCarty, Dan P., c-o Edward J. McCarty, Adm., 501 E. 5th St., Burkburnett.
17. Trevill, J. F., Box 607, Cisco.
18. Webley, Jr., c-o J. Markley, Colorado City.
19. Harrison, Mrs. Aldie, Eastland.
20. Rast, H. E., P. O. Box 661, Kerrville.
21. Finney, Victor C., General Delivery, Menard.
22. Williams, Wallace H., A. CBFS, San Angelo.
23. Barnes, James M., Rt. 2, Box 474, Vernon.
24. Nolte, William J., 1307 Buchanan St., Witchita Falls.

(ANOTHER LIST FRIDAY)

CUNNINGHAM & PHILIPS
1910

Thomas & Thomas
Attorneys
State and Federal Practice
First Natl. Bank Bldg.
Big Spring, Texas

PRINTING
T. E. JORDAN & CO.
Dial 4-2311
113 W. 1st St.

Dr.
J. Glenn Allen
Dentist
401
Petroleum Bldg.
General Practice
Hours 8 Till 5
Telephone 4-2737

JOHN A. COFFEE
ATTORNEY AT LAW
308 Scurry
Dial 4-2591

South Carolina Write-In Vote Picks Thurmond

COLUMBIA, S. C. (AP)—South Carolina voters set a nationwide precedent yesterday in electing write-in candidate J. Strom Thurmond as their new junior U. S. senator.

It is the first time a candidate has been elected to Congress on a write-in vote.

Thurmond, running on the Democratic ticket, defeated his nearest opponent, State Sen. Edgar Brown, by a decisive margin.

With only scattered precincts unreported, from a total of 1,569, Thurmond had 139,106 write-in votes, to 80,956 for Brown. Another write-in candidate, Marcus A. Stone, had 245 votes.

Brown was the official nominee of the South Carolina Democratic Executive Committee.

Thurmond, presidential candidate on the States' Rights Democratic ticket in 1948, entered the senatorial race vigorously protesting the committee's failure to stage a primary.

Tar Heels Pick Lone GOP Solon

RALEIGH, N.C. (AP)—Democrats elected two senators and re-elected 11 representatives and Republicans re-elected their lone representative in North Carolina yesterday.

Democratic Rep. Hugh Q. Alexander of Kannapolis defeated Republican William E. Stevens of Lenoir in the hotly contested 9th District.

With 132 of the district's 188 precincts reported, the unofficial count stood: Alexander 38,589, Stevens 32,759. At that point Stevens conceded.

Republican Rep. Charles R. Jonas of Lincolnton was re-elected in the 10th District over Judge J. C. Sedberry of Charlotte. Jonas accomplished what no Republican in history had been able to do—win re-election in North Carolina to the House of Representatives.

Former Gov. W. Kerr Scott capped a long career of public service with a resounding defeat of Paul C. West for the U. S. Senate.

Sen. Sam J. Ervin Jr., who was appointed to the Senate when Sen. Clyde R. Hoey died, was elected to two years remaining in the Hoey term.

MEN IN SERVICE

JOHN R. GILBERT

WILLIAM LINDSAY

John R. (Jack) Gilbert, son of Mr. and Mrs. L. D. Gilbert, 1509 Goliad, is taking basic training in the Army at Fort Bliss.

He attended Howard County Junior College two years before entering the service, finishing his HCJC work last spring. He is a 1952 graduate of Big Spring High School.

Gilbert expects to receive a 15-day furlough after completing his basic training.

• • •

Louis C. Ramirez, 22, son of Mr. and Mrs. Carlos Ramirez of Knott, recently spent seven-day rest leave at Camp Kobe, Japan. He is stationed in Korea, where he is a radar operator in the 1st Field Artillery observation battalion. Ramirez entered the Army in November, 1953, and arrived overseas in April.

• • •

Three soldiers from this area have been promoted to the grade of private first class at Ft. Eustis, Va.

They are Billy W. King, son of J. B. King, 505 Johnson; James E. Suttles, son of Mr. and Mrs. Cecil C. Suttles of Forsan, and Bobby G. Baker, son of Mr. and Mrs. C. W. Howard of Morton.

All three attended Howard County Junior College before entering the service. Pfc. King graduated from Big Spring High School, HCJC and Texas Tech. Pfc. Suttles attended HCJC and North Texas State College. Pfc. Baker attended HCJC prior to entering the service in December, 1953.

• • •

Pvt. Craig L. Duncan, son of Mr. and Mrs. Hugh Duncan, 1600 Tucson Road, is now enrolled in the antiaircraft and guided missiles branch of the Artillery School at Fort Bliss, Texas.

He will spend 37 weeks studying guided missiles electronic material maintenance. Duncan is a graduate of Big Spring High School and attended Howard County Junior College. He entered service on June 9, 1954.

STANTON — Cpl. William Lee Lindsay of Stanton arrived back in the states Oct. 26 after serving two years in Korea and other sections of the Far East.

He was a member of the 40th Infantry Division until it left Korea last June. He then served with a field artillery outfit. He was to be discharged from the Army at Fort Bliss Saturday.

A graduate of Stanton High School, Lindsay also attended Schreiner Institute and the University of Texas before entering the service. He is the son of Mr. and Mrs. Tant Lindsay of Stanton.

• • •

Pvt. Burl Lawson Chandler, 20, son of Mrs. Cynthia Ann Chandler, 1010 N. Gregg, recently began eight weeks of Army basic training in the Antiaircraft Artillery Replacement Training Center at Ft. Bliss, Texas.

He will spend his first eight eight weeks of basic military training on fundamental subjects such as rifle, machine gun, bazooka marksmanship and familiarization with Army technical subjects. This first phase of training is climaxed with a one week maneuver in the field.

• • •

Cpl. Delton H. Bailey, son of Mr. and Mrs. D. P. Bailey, Lamesa, is returning to the U. S. for release from active duty after serving with the 528th Engineer Gas Generator Detachment in France.

Formerly a gas generator operator in the unit, Cpl. Bailey entered the Army in December, 1952 and had served overseas since June, 1953.

Republican Bruce Alger Is Surprised Winner In Dallas

By CLAYTON HICKERSON

DALLAS (AP)—Bruce Alger, upset winner in a precedent-breaking Republican victory in Dallas County, buried his face in his arms a few minutes early today and finally admitted he had won election to Congress.

Alger, holding a lead since the second returns came in from the unofficial Texas Election Bureau, was hard to convince. Newsmen and supporters, most of the night, had been telling him he was the winner over Wallace Savage, former Dallas mayor and former chairman of the State Democratic Executive Committee.

"Let's not count 'em before they're in," the six-foot, two-inch former B29 pilot said. "Let's not be presumptuous."

It was 1 a.m. before he finally issued a statement on his apparent victory. And it was worded cautiously.

"The latest returns show 27,408 votes for me as against 24,251 for my opponent," he said, "and only 10 boxes are out in these figures."

"Those 10 boxes have a total of about 3,500 votes, I am told, so it does not seem presumptuous at this time to accept the victory as sure."

Looking every bit the suave Princeton man in a two-button, wide-lapeled coat with flap pockets, Alger was nevertheless obviously weary as he posed for photographers and forced a wan smile.

He worked for RCA-Victor in television and record sales work in the Southeastern states for a while after his graduation in 1940, was a bomber pilot in the Pacific Theater in World War II, and flew 23 combat missions.

His campaign for Congress really got started about 10 days ago and was a whirlwind affair that left the favored Savage a beaten, bewildered candidate last night.

Savage went to bed shortly after midnight today, not certain he had lost, he said, but wishing Alger well if the latter won.

"I hope he can give the county a successful representation if he's the winner," Savage said. "And I, wish him well."

Savage, who with Governor Allan Shivers and former Democratic National Committeeman Wright Morrow of Houston led Texas into the GOP fold in 1952, was a heavy favorite to win.

Republicans Win Election In Utah

SALT LAKE CITY (AP)—A veteran educator running for his first political office joined Rep. William A. Dawson today in keeping Utah's two congressional seats in Republican hands.

Dr. Henry Aldous Dixon, 64-year-old president of Utah State Agricultural College who entered the race only two weeks ago, defeated Democrat Walter K. Granger in the 1st District.

Dawson won in the 2nd District from red-haired Reva Beck Bosone, Democrat, who served two terms in Congress but lost to Dawson two years ago.

GET THE BEST and get it FOR LESS
always demand
St Joseph ASPIRIN
A PLOUGH PRODUCT
World's Largest Seller at 10¢
SAVE MORE ON LARGER SIZES

HEATING NEEDS
Floor Furnaces
Forced Air Furnaces
Wall Furnaces
Year 'Round Air Conditioners
INSTALLATION . . .
SERVICE
36 Mos. To Pay
WESTERN SERVICE CO.
207 Austin Dial 4-8321

SPECIAL REPRESENTATIVE
PERMIAN BASIN
INVESTMENT CORPORATION

The Permian Basin Investment Corporation is Offering Capital Voting Stock to Bona Fide Residents Of The State Of Texas.

Capital Is To Be Used To Form The Permian Basin Life Insurance Company . . . To Serve One Half Million People In The Basin . . .

For Further Information . . . Call
MACK ALEXANDER
Room 203—Permian Bldg.
Big Spring, Texas
Dial 4-7617

DATE DATA

By Beverly Brandow

Rules For Dating

How's your romantic technique? Can you date any girl who strikes your fancy? Can you keep the girl of your dreams fascinated week after week? Some fellows can, and they don't all live in Hollywood, either.

Being a smooth date is the result of following certain rules. If you don't have an older sister to clue you in, lend an ear to Aunt Bev.

Be humble. No inferiority complex, please, but let her know you feel very lucky to be dating her. Girls like to feel queenly; few will take advantage of you for letting them.

Why grope for her hand when you may be turned down? Extend your arm for her to take. It's smooth, perfectly proper and paves the way for later handholding.

Speak her name often. She is proud of it; hearing it flatters her vanity.

Compliment her? By all means, but do it suavely and sincerely. Don't say, "That's a pretty dress." What a flat compliment. She'll wonder if you're saying it because you like the dress or because you think it is good strategy. Instead, give her a valid reason by saying, "I like that dress. Blue brings out your eyes, or brown compliments your hair." This is a real compliment, not just conversation. Oh yes, and remember, "That dress is pretty on you," implies her beauty improves the dress. "You are pretty in that dress" intimates the dress is responsible for her beauty. Tricky? You bet it is, so watch it.

Repeat a compliment you heard someone else pay her and she'll be as eager as a child.

Put a battery on your memory and, from time to time, discuss previous dates, mentioning where you went, what you did, and particularly what she wore or said on that occasion. This shows you were paying attention. Any woman considers it a high compliment. You might ask her to wear that dress again, but never say "that blue thing." It's "the blue taffeta with the pearl buttons and the full skirt."

When she has been absent from school, instead of saying, "I missed you," give an instance like, "It was lonely without you to walk to class with, and it was mighty empty lunch period without you to talk to." Many of our English words have been so overworked they have become meaningless: hence we need to choose new ones to make our feelings as real to our friends as they are to us.

Write her poetry, but keep it discreet, not mushy. When your date is a dance, have the florist deliver the flowers. This is an added thrill for the feminine heart. Write something besides your name on the card, if only "'till tonight."

Have your picture made with her. Just a snapshot at at party or picnic will do. She'll love it. Encourage her to talk. Listen with interest. She'll be fascinated with what a smooth conversationalist you are.

"He must have a girl," folks used to say when a boy started shining his shoes and insisting upon a sharp crease in his pants. Then a date with a girl was something special, and rated above a male get together or a school day.

Even today when a boy dresses as though a date with "her" is special, the girl realizes it, and logically enough, he easily becomes special to her, too.

Dies In Accident

WICHITA, Kan. (AP)—Mrs. John Meeker, 28, of Austin, Tex., was killed near here yesterday in an accident involving two car-trailers she and her husband were driving.

Looking for Best choice of Used Car Bargains?
You get a better choice—and better buys—from a successful dealer
McEwen Motor Co.
403 Scurry Dial 4-4354

HIGHEST RESULTS
LOWEST COST
Herald Want Ads
Dial 4-4331

A PHILLIPS EXCLUSIVE!
Flite-Fuel

FOR YOUR CAR—the only gasoline to which is added the super aviation fuel component Di-isopropyl.

Phillips Petroleum Company was the first to make Di-isopropyl and HF Alkylate. These two fuel components are so valuable to smooth motor performance that until recently they were restricted by government order for use *exclusively* in high performance aircraft gasoline. But now authorities have removed restrictions and these powerful components can be used in fuel for your car.

FLITE-FUEL brings you more power, higher anti-knock, longer mileage, plus the important advantages of Phillips *66 controlled volatility*. You also benefit from the *clean burning* qualities for which Phillips *66* Gasoline is famous. Get FLITE-FUEL at stations where you see the orange and black Phillips *66* Shield.

REVOLUTIONARY NEW OIL
CAN REDUCE ENGINE WEAR 40%

The toughest standard ever set up for automobile motor oil is the Mil-0-2104 Supplement I test. And the *first* all-weather motor oil to meet the severe requirements of this test is new Phillips *66* TROP-ARTIC.

Compared to ordinary motor oils, new TROP-ARTIC can *double* engine life. It can cut oil consumption 15% to 45%. It keeps pistons cleaner. It extends gasoline mileage by reducing friction.

Get new TROP-ARTIC Motor Oil for year around engine protection. It's the perfect companion to Phillips *66* FLITE-FUEL.

PHILLIPS PETROLEUM COMPANY

SEE YOUR PHILLIPS 66 DEALER

K. H. McGIBBON
PHILLIPS 66 JOBBER
601 E. 1st Phone 4-5251

Wackwitz Visits

Colonel Ernest F. Wackwitz, assistant deputy chief of staff of operations, Air Training Command, and formerly commander at Webb Air Force Base, is greeted on a visit here by Lee Hanson of Big Spring; Joyce Croft, Col. Wackwitz's former secretary, and Major Leo G. Bradford, operations officer at Webb. Col. Wackwitz, who was here on a staff visit of basic single engine flying schools in the Training Command, commented on the overall improvement of base facilities over the past year. He departed at noon Tuesday for Laredo AFB, where he will continue his tour of Training Command bases.

New Dealer Harriman Elected To Governorship Of New York

By JAMES DEVLIN

NEW YORK (AP)—New Dealer Averell Harriman was elected governor of New York in a thriller-diller finish early today by only 10,000 votes of more than five million cast.

This was a plurality of about one fifth of 1 per cent for the former ambassador to Moscow and secretary of commerce over Sen. Irving M. Ives, his Republican opponent.

But Rep. Franklin D. Roosevelt Jr., the Democratic-Liberal candidate for attorney general, went down to defeat before Rep. Jacob K. Javits, the GOP nominee.

Republican Gov. Thomas E. Dewey, who did not seek re-election, ordered a police guard placed over all voting machines pending the official public recanvass of the votes.

The election appeared to be over midway through the counting last night with Harriman and his running mates leading by around 200,000 votes. Harriman claimed victory and Ives conceded defeat.

Then the gap began to shrink. It was reduced to 100,000, to 35,000, to 26,000, to 16,000, and for a time it looked as though it might disappear altogether.

Ives and Dewey hastily went into a conference at 1 a.m. in Dewey's hotel suite for a "reassessment" of the dramatic returns.

But by 3 a.m. it became apparent that Harriman had indeed won the highest office of the politically powerful state controlled by Dewey for the past 12 years.

It was the closest election ever for the governorship in the modern history of the nation's most populous state.

Harriman's victory was certain to project him into the national political picture with the 1956 presidential campaign approaching.

But when an interviewer asked him about his plans two years hence, he replied:

"Oh, I'm for Adlai Stevenson."

Harriman had been a candidate against Stevenson for the Democratic presidential nomination in 1952.

The closeness of the outcome indicated plainly that New York, with 35 electoral votes, the most of any state, will be a furious battleground in the next national election.

Harriman triumphed despite personal intervention in the New York campaign by President Eisenhower.

Eisenhower made a 40-mile automobile tour through city streets with Ives and Dewey shortly before the election.

Harriman has pledged a program in line with the New Deal and "Fair Deal" administrations in which he held eight major posts under Presidents Roosevelt and Truman.

Like Roosevelt in 1932, Harriman campaigned hardest on the unemployment issue. He accused the Republicans of a "do-nothing, care-nothing" attitude.

He also called for public development and distribution of Niagara power on the pattern of the Tennessee Valley Authority.

Above all, he promised to restore "government with a heart."

UNCLE RAY'S CORNER

Ditch-digger machine at work.

The main dike of the Zuider Zee project is 300 feet wide and 20 miles long. On the top, 21 feet above sea level, is a fine, modern highway. Space for a two-way railroad line also was left on the top.

In addition to that dike, several other dikes have been built. These proved less difficult, because the tides were blocked off by the main dike, which shut the mouth of the sea.

More than half of the one-time Zuider Zee has been marked for draining. Already two huge polders are in use for farming, and a third is being made ready.

Outside of the new polders, the sea has been turned into a fresh water lake. This is known as Lake Yssel (also spelled Ijssel, and pronounced EYE-sel in either case).

Mose kinds of plants will fail to grow in soil which has been soaked with salt water. The Dutch learned this fact hundreds of years ago. They have found various ways to take the salt out of the soil.

After the water is pumped away from an area, several canals are completed so that boats can move in the midst of the soft, spongy soil. Then ditches are dug in such a way as to form a network.

It is easy to say that "ditches are dug," but the general story is remarkable. Machines known as ditch-plows are built for this special purpose. In one polder, the plows provided 25,000 miles of ditches. When rain water sped through the soil, it kept taking salt away to the ditches. The salt water was moved through the ditches and canals, and at length went into the North Sea. Now that polder has excellent soil for crops.

Tomorrow: More about the Dutch.

Arkansas Nixes GOP Bid For Governorship

LITTLE ROCK, Ark. (AP)—Democrat Orval E. Faubus yesterday turned back a determined campaign by Republican Pratt C. Remmel to win election as governor of Arkansas.

Unofficial returns from 1,409 of the state's 2,354 precincts gave Remmel 59,619, Faubus 106,526.

Democratic Gov. Francis Cherry was defeated by Faubus in last August's party primary.

Sen. John L. McClellan and Arkansas' six House members, all Democrats, were re-elected without opposition.

Maryland Renames Its GOP Governor

BALTIMORE (AP)—Gov. Theodore Roosevelt McKeldin smashed a precedent and survived a Democratic trend last night by becoming the first Republican governor ever re-elected in Maryland.

The 53-year-old Baltimorean defeated Democrat H. C. Byrd, former University of Maryland president, in an election which saw the Democrats:

1. Regain a 4-3 majority of the seven-man House of Representatives delegation, where the Republicans had won the same edge in the 1952 Eisenhower landslide.

2. Elect Democrat C. Ferdinand Sybert, former speaker of the House of Delegates, attorney general over the Republican incumbent, Edward D. E. Rollins.

3. Strengthen their control of the State Legislature.

With 1,095 of the state's 1,345 polling places reporting, McKeldin had 331,724 votes to 275,739 for Byrd.

Cosden Petroleum Corp.
Presents Bruce Frazer, Your
Farm and Ranch Editor
6:45 A. M.
Monday Thru Saturday
STAY TUNED TO
1490
KBST

Riding The

GRUB LINE

With Franklin Reynolds

The McKinley Grain Company of Big Spring has been designated by General Mills as their purchasing agent for guar beans in this West Texas area.

General Mills had first considered locating the purchasing point at Lamesa and then determined on Big Spring, both because of Howard County acreage and for other reasons, as a more suitable buying point.

The purchase price on the beans is $4 per 100 pounds at Kenedy, where the guar bean processing plant is located. This means the price being paid in Big Spring will be approximately $3.35 so as to cover the freight between Big Spring and Kenedy. The price is dry-weight and clean.

Production here is estimated (almost a pure guess) at about 275 pounds to the acre. However, some early harvests indicate it may run higher than this.

Howard County farmers planting guar acreage include Harvey Fryar, north of Big Spring, 140 acres; Paul Adams of Knott, 200 acres; Harvey Adams of Knott, 150 acres; J. B. Murphree of Big Spring, 16 acres; D. F. Bigony of Fairview, 60 acres; Edgar Phillips of Big Spring, 40 acres; Ira Dement of Knott, 51 acres; Tom T. Hopper of Fairview, 80 acres; Shirley Fryar of Fairview, 100 acres; B. R. Cline of Fairview, 15 acres; W. S. Shaw of Knott, 37 acres; C. M. Weaver of Big Spring, 30 acres; Jess Franklin of Big Spring, seven acres; Hudson Landers of Elbow, eight acres; R. C. Reed of Elbow, 30 acres.

V. L. Jones of Knott, 65 acres; John Coleman of Elbow, 10 acres; Ray Echols of Coahoma, 170 acres; Ira McQuerry of Coahoma, 97 acres; Lawrence Davis of Coahoma, six acres; Dub Coats of Big Spring, 10 acres; James Coats of Big Spring, 15 acres; Billy Fryar of Fairview, 25 acres; A. D. Shive of Coahoma, 50 acres; Henry Ernst of Vincent, 20 acres; Claude Hodnet tof Vincent, 40 acres; John Whitmire of Luther, 18 acres; L. S. Proctor of Luther, 40 acres; J. D. Spears of Coahoma, 20 acres; Mrs. Ethel Weaver of Fairview, 60 acres; Bruce Frazier of Cauble School, 22 acres; Veri Shaw of Knott, 37 acres, and Harry Lester of Elbow 15 acres.

Guar is a summer legume that has been widely accepted in this area in the last two years, neither of which years has it had a fair chance to prove its full value because of the drought.

It is a tap-rooted plant that penetrates the plow pan. With no better chance than it has had the past two years, it has been demonstrated, particularly in Dawson County, and in the Stamford area, that cotton following guar produces much more abundantly than cotton following cotton.

It is a row crop adapted to a wide variety of soils, growing best on sandy loams and the lighter soils. The seed should be inoculated when planted. As to fertilization an application of 200 pounds of 20 per cent superphosphate, or the equivalent to the acre, is recommended as a phosphate need.

Guar puts abundant residue and nitrogen into the soil; greatly increases the water intake and water holding capacity of the soil; gives increased yields on following crops; reduces the effect of root rot and insect damage to cotton; it requires no special eqiupment for planting or cultivation; is strongly drought-resistant and thrives in hot weather.

And — as has been mentioned, there is a market for the guar beans.

• • •

Management plays a big role in the success of small grains and annual clovers for winter grazing, according to E. M. Trew, pasture specialist for the Texas A&M College Extension Service.

Don't turn livestock in until the plants are at least six inches high, he advises, explaining that this allows the development of enough root system to prevent the plants from being easily pulled from the ground by the stock.

He says that rotation grazing offers the most efficient use of forage produced by fast growing small grains and legumes. With a rotation system fields are divided into smaller blocks by portable fences. When the animals are turned in the plants are grazed down rapidly and evenly. The stock is then moved to another part of the field, and the grazed plants make a new growth.

• • •

Tickets for the big San Angelo steer roping scheduled for Sunday, Nov. 14, are now on sale, and requests should be mailed to Ralph Trollinger, manager of the sponsoring San Angelo Fat Stock Show and Rodeo.

The only seats to be reserved will be box seats. Boxes with six seats may be had for $12, and those with four seats for $8. Grandstand and bleacher seats will be $1.00 for adults and 75 cents for children.

The 80 steers to be used will be brought in from New Mexico and are said to average from 750 to 800 pounds. They are Florida crossbreds. The arena has been enlarged in readiness for the third steer roping contest to have been held on the Conchos in the last 50 years.

Toots Mansfield of Big Spring is one of the 10 ropers who have signed up for the show. Arrangements call for each roper to put up a $500 entry fee, with the money to be divided among the ropers.

Other contestants will include Ike Rude, the old-timer who now lives at Brawley, Calif.; Don McLaughlin of Smithfield; Steve Stephenson of Big Lake; John D. Holleyman of Rankin; Everett Shaw of Stonewall, Okla.; Shoat Webster fo Lenapah, Okla.; Clarke McIntyre of Kiowa, Okla.; Cotton Lee of Fort Sumner, and Troy Fort of Lovington.

Officials will include Jay Lane of Rankin, timekeeper; Louis Powers of San Angelo, arena man; Harry Howard of Rankin, the chute gate; Walton Poage of Rankin, the barrier; Howard Westfall of Sonora, the flag.

Buck Jackson of Pecos, former sheriff, cattleman, rodeo contestant and radio announcer, will be at the public address system.

This will be the first opportunity many residents of West Texas have ever had to see and old-fashioned steer roping.

E. T. O'Daniel of Coahoma recently sold 124 clip ewes averaging 98 pounds on the Clovis market at $5.10, and 335 clip ewes averaging 83 at $4.10.

On the same market, a few days later, Jim Meador of Coahoma, sold 71 clip lambs, averaging 80 pounds at $15.50 and 82 old ewes, averaging 90 pounds at $3.25.

Both sales were through the Clovis Cattle Commission Co.

At this market last week medium and choice fat lambs sold from $16 to $18.60, and clip lambs from $15.50 to $16.50. Canner and cutter ewes from $3 to $4.50, and better butcher ewes $4.75 to $7. Yearling wethers $8 to $12, and packer bucks $3 to $3.50.

Feeder lambs were $1 lower than the week before, and breeding ewes were fully steady. Good and choice feeder lambs were $13 to $15.50; medium lambs $11 to $12.75; buck lambs $10 to $13; light lambs $4.25 to $7.50 a head. Solid mouth ewes $6.50 to $10.50, and younger ewes $11 to $14.

Rotarians Laud HCJC's Chorus

Crippled by colds that reduced their number but not the quality of their performance, members of the Howard County Junior College chorus received the cheere of the Rotary Club Tuesday following an appearance at the club's luncheon.

The chorus, directed by Orland Johnson, sang five numbers — three a capella and two accompanied by Jack Hendrix, director of HCJC's instrumental music department.

The group opened with a Scottish arrangement of the "Twenty-Third Psalm," and followed with William Dawson's arrangement of "There Is A Balm In Gilead." Soloist for the latter was Dennis Phillips.

Reba Taylor, Nancy Milford and Dell Phillips were soloists for "Going Home," an anthem from the second movement of Dvorak's New World Symphony. The chorus concluded the program with a Fred Waring arrangement of "Coming Through the Rye" and the Negro spiritual, "Dry Bones," accompanied by Hendrix at the piano during both numbers.

The program was introduced by Johnson and was arranged by Champ Rainwater.

'Fat Bandit' Gives Up

FORT WORTH (AP)—A 330-pound cook from Wolters Air Force Base at Mineral Wells told police and a Star-Telegram reporter here last night that he is Fort Worth's "fat bandit." Matteo Lapiccirella, who said he was 21 yesterday, in a signed statement to Asst. Dist. Atty. George Cochran admitted he had staged three holdups here in the last month.

PLAY SAFE
GET YOUR
Dearborn NOW!
Get your Dearborns *in time*.. buy them *on time!* Select now while our stock is complete, while models and sizes you want are readily available. Buy now—have them paid out when the first norther hits!
STAY SAFE WITH Dearborn
World's Finest, Safest Gas Area Heater
Famous COOL SAFETY CABINET never gets hot on top, sides, back or bottom—can't scorch walls or drapes—permits against-the-wall installation. Gas-saving High-Crown Burner and famous Glo-Brite Radiants give you more for your money—extra heat and comfort at less cost!
EASY TERMS
Come in · Select your Dearborns NOW!
R & H HARDWARE
504 JOHNSON

For Children's Upset Stomach
Get Mild, Good-tasting Relief with
PERCY MEDICINE

JAMES LITTLE
ATTORNEY AT LAW
State Nat'l. Bank Bldg.
Dial 4-5211

Get that
Sunny Brook smile!
enjoy the whiskey that's "Cheerful as its Name"

KENTUCKY BLENDED WHISKEY
KENTUCKY STRAIGHT BOURBON WHISKEY
KENTUCKY BLENDED WHISKEY, 86 PROOF, 65% GRAIN NEUTRAL SPIRITS. KENTUCKY STRAIGHT BOURBON WHISKEY, 93 PROOF. THE OLD SUNNY BROOK COMPANY, LOUISVILLE, KENTUCKY

How Gulf's new super-refined gasoline delivers
thousands of extra miles of full engine power
Now—Gulf refines out the "dirty-burning tail-end" of gasoline—the No. 1 troublemaker in high-compression engines. Result: more power-with-protection than you've ever known!

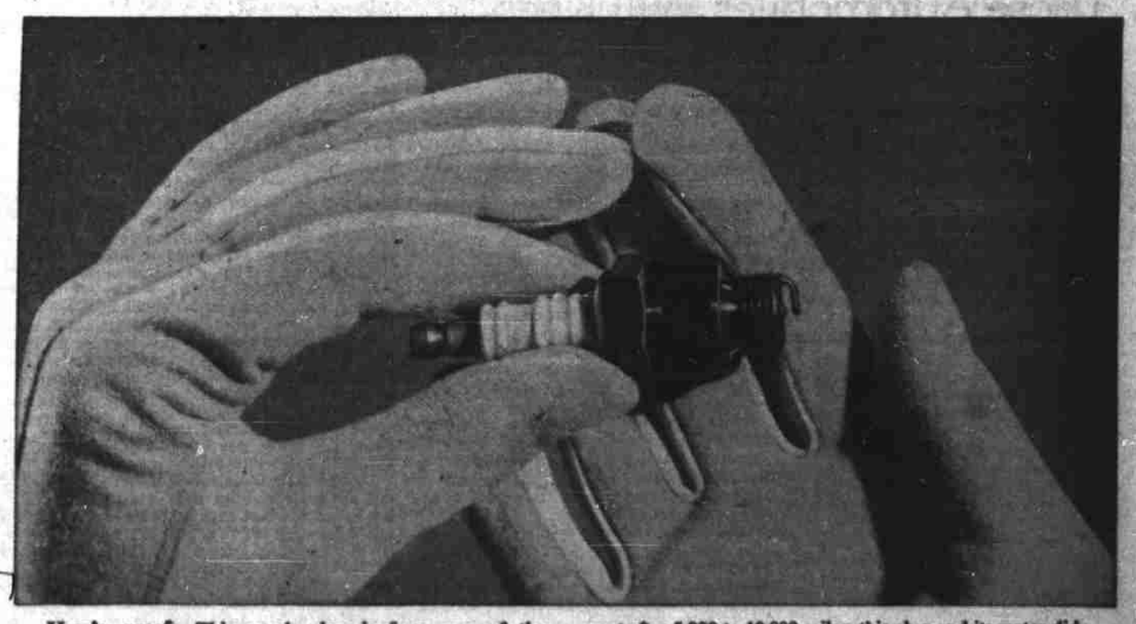

Here's proof: This spark plug is from one of the many sets of original equipment plugs used in Gulf test fleet cars. Though spark plugs normally need cleaning or replacement after 5,000 to 10,000 miles, this plug and its mates did not need cleaning or replacement in over 15,000 miles of city and country driving with Super-Refined NO-NOX Gasoline.

Here's proof: Instead of trying to fight harmful deposits with so-called "miracle additives"—inside your engine—Gulf believes in preventing them from forming in the first place, removes the cause—the "dirty-burning tail-end"—at the refinery. Just look at the plates in the unretouched photo at left and see what a difference Gulf super-refining makes!

What's more, besides giving your engine *more complete protection*, new Super-Refined Gulf NO-NOX gives you *extra gas mileage* in the short-trip, stop-and-go driving motorists do most . . . *no knock, no pre-ignition . . . stall-proof smoothness . . . instant starts* and *fast, fuel-saving warm-up.*

COMPLETELY NEW! SUPER-REFINED
New Gulf No-Nox
THE HIGH-EFFICIENCY GASOLINE
GULF

A Bible Thought For Today—

The infinite guides his humblest creatures with amazing success. We mortals are quite apt to still the still small voice. "The ants are a people not strong, yet they prepare their meat in the summer." — Prov. 30:25.

Water Problem Grows Because Of Demand Gain Outstrips Population

The Institute of Life Insurance points out that while the population has doubled since the turn of the century, the use of water has become four to six times as great. By 1975 the use of water is expected to double again, a rate of gain nearly three times that of population.

The nation has invested close to $40 billion in all types of water facilities, the ILI estimates, and the annual water bill is about $3 billion, of which industry pays about two-thirds. The figures for industry are eye-opening. While a gallon of industrial alcohol can be produced with the use of only 120 gallons of water, each of the more than 5 million automobiles turned out this year required 15,000 gallons. A ton of steel requires 60,000 gallons, a ton of hydrogen or synthetic rubber may require more than 600,000 gallons.

Domestic water consumers use up about 17 billion gallons of water a day in the U.S., while industry uses 77 billion gallons daily. At that, every man, woman and child uses about 100 gallons daily, a tremendous increase over former decades.

This, as the Institute declares, is clearly a national problem—how to keep water supplies abreast of multiplying demands. Domestic consumption is merely a drop in the bucket of over-all demand. Irrigation consumes as much as industry, while about six times as much water is needed for hydroelectric plants, supplying one-quarter of the country's electrical energy, as all other uses combined.

The U.S. Geological Survey estimates the use of water for all purposes in this country at 1.25 trillion gallons a day, a trillion meaning a thousand billions.

Manifestly water is a problem confronting the nation, and growing more serious with each passing day. If water supply limits a city's growth, it can most certainly limit that of the nation and its ability to feed and clothe its people, and to defend them against aggression, to insure their happiness, their health and their very lives.

It is possible the nation, the states and the local units of government haven't yet become enough excited about it.

Latin May Be Gaining New Hold In Modern Educational Trends

If you follow the radio-TV quiz programs you might have been struck with the readiness with which some people of recent European extraction answer questions relating to history and geography—and indeed almost any other subject.

They are certainly no smarter than people born and educated in this country, so we can only conclude that the difference must be in the methods of education. The Europeans tend to cram more into grade and high school kids than we do, since that is about all the education a vast majority of European youngsters can look forward to. And they really work at their studies, as their discipline requires; no monkey business. It is drill, drill, drill in the fundamentals.

We note that there is a movement back to elective course in Latin in this country, which is about the livest dead language one could imagine. Youngsters with scientific or professional ambitions especially need Latin, for the simple reason that it is basic. It is the language of the law and medicine, of science and the arts; and with the nation needing increasing numbers of well-educated young men and women to keep up with extraordinary advancements of the past few decades, we would like to see a revival of Latin interest in high school and college.

Every possessor of a high school or college degree probably would be the better for at least the rudiments of Latin. With it, they will come to understand how greatly it permeates our language, and what an important contribution it makes to their useful knowledge.

Unfortunately the idea got around that Latin was useful chiefly as a drill, or a source of punishment, and its application to everyday life was lost sight of.

Today its utter practicalness in a world that tends more and more to require something more than the three R's of young people. Latin in the educational diet of the young becomes almost a necessity.

Even those of us who had a mere smidgen of Latin in high school are in position to know the vitality of this "dead" language, and to wish that we'd had more or the capacity to absorb more.

Inez Robb's Column

Those Automobiles Will Keep Getting Longer, Lower, Wider

DETROIT — After three days in the motor capital of America, I am in a position to make a very brief and discouraging prediction: Traffic in the U. S. A. is going to get a great deal worse before it gets any better.

By 1959, the 5 p.m. traffic jam is going to be a real lulu, and all because Americans want their cars longer, lower and wider than ever. So, in the foreseeable future, Detroit is going to make 'em longer, lower and wider — a combination Pullman car and caboose that will really tie traffic in knots.

Now, I am not talking about the new models, the cars of 1955, being unveiled in Detroit at the moment with a maximum of drumbeating. As far as the brain trust of the auto industry is concerned, these are already old hat.

Engineers, designers and feather merchants are now embroiled with the models in which America will roll in 1956, '57 and '58. And while these models may not be substantially better than those of '55, they will certainly be bigger. May even be gaudier, although that seems impossible at the moment.

My authority for all the above is the brightest boy who was in the Little Red Schoolhouse when I was pecking away at my ABCs. He is now a high-powered engineer in one of the nation's larger motor companies. And from him comes the apprehensive word that the industry as a whole is planning longer, lower and wider cars because that's what the American driver wants in his garage, if not in traffic.

The percentage of Americans who want to drive those little bitty foreign cars ain't a drop in the bucket. An American company would go broke manufacturing 'em when the customers all want to go to town — or try to get there — in a road-going dreadnaught.

By 1957, cars probably will be so low-slung that each will have to be equipped with a kind of cowcatcher device that will brush all pebbles out of the way, lest the car get hung up on a marble. Car seats, which now accommodate three men and a boy, will, by 1957, be ample for two engaged couples and a duenna.

One of the major engineering problems involved in lowering the chassis until it just avoids touching bottom is to devise some kind of steering wheel and attendant mechanism that will allow the chauffeur to drive while flat on his back.

This recumbent position at the wheel also will call for some new device, probably on the periscope principle, that will permit the driver to see where he is going, although the likelihood that he will be able to go any place in traffic by 1958 seems extremely remote.

My engineer friend also predicts the use of more glass or plexiglass in the car of the immediate future, a mating of the pullman car with a greenhouse.

Also, more color. The two-color jobs of 1954 are already dated by the three-color combinations on the '55 models. It is still a state secret, but the truth is that one of Detroit's largest auto manufacturers is on a still hunt for a Detroit bartender who can mix a pousse cafe as a color chart for his 1956 models.

Starting At Top

URBANA, Ohio (AP)—Some Urbana six-year-olds are beginning their educations in college, and working their way down through grade school. City schools are overcrowded and Urbana Junior College classrooms are used by the first graders.

The Big Spring Herald

Published Sunday morning and weekday afternoons except Saturday by AFFILIATED NEWSPAPERS Inc.

Entered as second class matter July 15, 1928, at the Post Office at Big Spring, Texas, under the act of March 3, 1879.

The Associated Press is exclusively entitled to the use of all news dispatches credited to it or not otherwise credited to the paper, and also the local news published herein. All rights for republication of special dispatches are also reserved.

The publishers are not responsible for any copy omission or typographical error that may occur further than to correct it in the next issue after it is brought to their attention and in no case do the publishers hold themselves liable for damages further than the amount received by them for actual space covering error. The right is reserved to reject or edit all advertising copy. All advertising orders are accepted on this basis only.

Any erroneous reflection upon the character, standing or reputation of any person, firm or corporation which may appear in any issue of this paper will be cheerfully corrected upon being brought to the attention of the management.

NATIONAL REPRESENTATIVE, Texas Harte-Hanks Newspapers, 637 National City Bldg., Dallas 1, Texas.

SUBSCRIPTION RATES—Payable in advance—By carrier in Big Spring, 30c weekly and $15.60 per year; by mail within 100 miles of Big Spring, $1 monthly and $10.00 per year; beyond 100 miles, $1 monthly and $12 per year.

"You Can't Please Everybody"

The World Today—James Marlow

Senators May Expect Real Talkfest On McCarthy Censure, Power Pact

WASHINGTON (AP)—Get ready for some real talking that may last till Christmas.

The scorching campaign oratory, which ended with yesterday's elections, may sound like giggles in a girls' finishing school when compared with what lies ahead.

The Senate now plunges into two of the bitterest, and perhaps the noisiest, wrangles of 1954.

Starting tomorrow the Senate-House Atomic Energy Committee begins hearings on the Dixon-Yates proposal to feed private power into the lines of the Tennessee Valley Authority.

And on Monday the full Senate opens debate on the motion to censure Sen. McCarthy (R-Wis). Sen. Kerr (D-Okla) predicts the Senate may spend the rest of the year arguing that one.

It's an argument which may be interrupted for a full-blown debate on the power question, according to Sen. Langer (R-ND), chairman of a subcommittee which already has held some hearings on Dixon-Yates.

In fact, Langer says the McCarthy censure problem may "shrink into insignificance" when the Dixon-Yates dispute gets going.

At this point most forecasts indicate McCarthy is going to be censured. No matter what the outcome, the debate will serve to pull McCarthy out of the comparative oblivion in which he retired, or was retired, during most of the election campaign.

It was pretty apparent this was one campaign which Republican party strategists wanted McCarthy to sit out. He had planned some speeches but canceled them.

He could make good use of his time preparing for the debate ahead. It looks like a lulu.

These past few weeks of McCarthy silence were the strangest in his life since that night in February 1950 when he first got a grip on the headlines with his charges of Communists in the State Department.

Nothing that happened afterward —until this fall—kept him out of the headlines. He practically monopolized them last spring at the public hearings on his fight with Army officials.

Before those hearings ended, Sen. Flanders (R-Vt) demanded punishment for McCarthy. For a while that was just Flanders talking. Eventually, others joined forces with him. The Senate created a special committee to consider censure charges.

McCarthy made the headlines again, although now he seemed subdued, during the censure hearings. But when those hearings ended and the special committee recommended censure, McCarthy retired into the background.

Since his political life may be at stake, McCarthy can be expected to give the censure debate all he has.

Under the Dixon-Yates contract ordered by Eisenhower, the Atomic Energy Commission would buy power from that private utility group for delivery to the TVA at Memphis.

This power, to be supplied by a 107-million-dollar plant built at West Memphis, Ark., would be used by TVA to replace a like amount of power TVA supplies to atomic plants.

Critics have contended the private power would cost the government more than the same electricity if supplied by TVA. They argue it may be an entering wedge to destroy TVA. The Eisenhower administration says the proposal is a reasonable and practical way of supplying power to the area.

Notebook—Hal Boyle

Wife Disturbed By Need To Please Mate's Firm

NEW YORK (AP) — An ambitious girl today doesn't merely marry a man. She marries the corporation he works for, too.

It has become a kind of 20th Century bigamy.

For it is an open secret that many large corporations now don't make a man an executive solely on the basis of his work in the office.

No indeedy. That is only half of it. The corporation spot checks his wife also, to be sure that she measures up to its requirements.

Thus arises a strange new industrial concept—"the ideal corporate wife."

The idea of being coldly studied by the bifocal gaze of a huge corporation is rather frightening to the average wife.

"I think I know how to please my husband," she says, "but how does a girl go about keeping a corporation happy?"

Suppose her husband sells Buicks. She is unnerved by the thought that in some mysterious way she may commit a blunder, a blunder that will not only cause her husband to lose out on a promotion to district sales manager but also cause General Motors itself to drop 30 points on the stock market. It's an awful big responsibility to put on the shoulders of one frail but well-meaning woman.

Fortunately, she has some tips to guide her. But they tend only to give her a feeling of inferiority. For surveys of the "ideal corporate wife" shows that washing behind her ears, keeping her husband well-fed and contented, and raising her kids are hardly enough.

She should dress well but not too well, be "the college type," develop social charm, put her husband's job first at all times, keep abreast of his business but keep her nose out of it, be active in the community, stay within her household budget, never be jealous of her husband's secretary or associates, and so forth and so on.

Put more simply, she should merge the qualities of Florence Nightingale, Mary Margaret McBride, Mother Machree, Catherine the Great of Russia, and a female Dale Carnegie.

Incumbent Demos Win In Tennessee

NASHVILLE, Tenn. (AP) — Sen. Estes Kefauver and Gov. Frank Clement, both Democrats, won easy re-election yesterday over weak opposition in one of the dullest elections in state history.

And Tennessee maintained its 7-2 ratio of Democrats and Republicans in Congress. Balloting was light in the heavily Democratic state due to inclement weather and general voter indifference.

With the counting almost complete, Kefauver held a better than 2-1 lead over his Republican opponent, Tom Wall Jr. of Nashville.

Clement, at 34 the nation's youngest governor, had only nominal opposition from perennial candidate John R. Neal of Knoxville, an independent.

POTOMAC FEVER

By FLETCHER KNEBEL

WASHINGTON — The Agriculture Department says farm prices fell two per cent last month. One Republican candidate wired Secretary Benson: "No chance now of my being defeated on election day. You've done it three days in advance."

* * *

Joe McCarthy says he'll quiz Senator Watkins Nov. 15. You remember Joe McCarthy? He's the fellow who took one look at his first TV set — and rushed out and discovered communism.

* * *

The Republican candidate for Senator in Alabama reports contributions of $52.90 and expenditures of $52.10. Moral: Run for office in Alabama as a Republican — and make 80 cents on the deal.

* * *

The Administration puts tell-tale colored strips on income tax envelopes. If they win, Democrats have an even simpler system for paying your taxes. Just send them your paycheck.

* * *

Democrats and Republicans argue about how many of us have a job. The worst thing about the average job today is that the boss expects you to spend at least half of your time working at it.

GRIN AND BEAR IT

"I didn't say I was repudiating my promises . . . I merely stated that in the heat of the campaign I must have 'blacked out' . . ."

Autopsy Is Made

DALLAS (AP)—Autopsy findings show that former Sgt. Agapito R. Chavez, a war prisoner of the Chinese Reds for 28 months, did not die of slow-acting poison, a pathologist at the Parkland Memorial Hospital reported yesterday. Chavez told his family that his captors had put slow-acting poison in the prisoners' food. His family requested the autopsy after the former U.S. soldier died last month.

Parr Probers Recess

HOUSTON (AP)—A recess until Nov. 15 was ordered yesterday by the federal grand jury which is investigating the income tax affairs of George Parr, Duval County political leader.

Around The Rim—The Herald Staff

Smear Politics On Both Sides Is Doubtful Mark Of Progress

The opinions contained in this and other articles in this column are solely those of the writers who sign them. They are not to be interpreted as necessarily reflecting the opinions of The Herald. — Editor's Note.

The political season is past, and I, for one, do not lament its demise.

Perhaps I am growing older and weary, but I have been more earnestly and deeply concerned about the excesses which our state and nation have permitted themselves under the guise of politics. By nature I am a chronic optimist; therefore a persistent returning to the feeling that all is not well with the tides which engulf us causes me a degree of alarm.

Not since I have been consciously watching political battles have I seen a primary campaign which was so lacking in restraint as was the case with our state this past summer. It was dirty; there were no holds barred; there was a deliberate warping of the truth; there was indiscriminate use of the smear; there was the hypocrisy of crying foul while at the same time dealing an underhanded blow; there was the inflation of phony issues; there was sheer spite. And if one side was any less guiltless than the other, I failed to detect it. The cover-up for conscience was to righteously proclaim that the opposition was conducting a scurrilous campaign.

There was the disposition to gloss over these things following the bitter struggle with the polyanna view that after all it was no worse than many campaigns in the past, and that Americans have always been lusty political fighters.

Well, shall we excuse murder today because it was no worse than murder yesterday? Shall we shrug off dishonesty now because there has been dishonesty on equal calibre in the past? Shall we wink at impropriety because of previous immaturity?

Or shall we permit ourselves the consolation of comparison with the vitriol of 50, 100 or 150 years ago? For heaven's sake, shall we make progress only in retrogression? Is our principal contribution to civilization the development of new techniques and media for spreading ill?

All of this recrimination seems to me to portend a division, not in parties, but in class. It is consciously or unconsciously creating a growing distrust of officials and hence of government itself. It is neutralizing the challenge to public service by good people who cannot go on enduring abuse and assassination by innuendo. It is closing the doors to young people who oddly enough, might have honestly wanted to be a servant of the public rather than the captive of a group.

Perhaps someone will come along and by some miracle manage to win simply and soberly upon the logic of his ideas. More likely, I'll feel better tomorrow and accept the fact that we have got to the point that you have to have a lot of chips and a mighty tough hide to play in politics.

—JOE PICKLE

These Days—George Sokolsky

Citizens' Rights Need To Be Protected From Bureaucrats

As government grows in size and function, it requires an increasingly large staff. The managerial problems of a government employing between 2,000,000 and 3,000,000 public servants is very different from the simplicities of Thomas Jefferson's concepts of federal administration. A bureaucracy tends to jell into a self-protecting and self-serving class which sooner or later comes to regard itself as an elite.

Any human institution will include incompetent and wilful men and women whose errors can cause disasters. A government elite has the facilities to cover up errors and to make it difficult for the citizen and his representatives in Congress to know what is being done with his money on his behalf. A continuous bureaucracy can be more perilous than the worst spoils system from the standpoint of the citizen's interest.

The British recently dealt with a case of this sort which has come down by the name of the Crichel Down affair. This involved some farm land taken over for war services, transferred from one government agency to another, and then neither sold nor rented to the original owners, who wanted their own land back, but was rented to strangers who could have no particular claim to it.

The British Parliament went into the matter by appointing a Prime Minister's committee which investigated thoroughly and found that the civil servants in the ministry of Agriculture had acted badly. They had served not the citizen but a doctrinaire position. The report contained this passage which might be printed and placed before every American bureaucrat who has forgotten that he is a servant and not a master:

"In present times the interests of the private citizens are affected to a great extent by the actions of civil servants. It is the more necessary that the civil servant should bear constantly in mind that the citizen has a right to expect not only that his affairs will be dealt with effectively and expeditiously but also that his personal feelings no less than his rights as an individual will be sympathetically considered. We think that the admitted shortcomings in this respect are the main cause of such loss of public confidence as has resulted from this case."

Anyone who had his affairs inspected by the income tax bureacrats knows that it is cheaper not to fuss than to stand up for his judgment. Similarly, those who have to wait hours on a dock or at an airfield for a customs man to admit that the inspected person is honest, must realize that these men most often are really defending their jobs. If the inspectors find no smugglers, they are suspected by their boss of being in collusion with them to deprive the government of its lawful but not always just due.

A foreigner coming into this country, must assure our government that she is neither insane nor a prostitute. The questionnaire is embarrassing and seems somewhat unnecessary. In the first place, no prostitute would admit it and decent women are offended by being asked. As to insanity, who knows about me and thee, and I rather suspect thee.

The public servant who is required to go through with these questionnaires looks ridiculous and seems to be a tyrant, when actually he is just a guy earning a living by doing stupid things because he is required to by the management of his department and often by act of Congress. If mistakes are made, they are covered up by the entire force of the bureaucracy.

For instance, who promoted Major Peress? Obviously, this was bureaucratic carelessness in the servicing of Peress's documents. These documents were passed from hand to hand, duly initialled and rubber-stamped but not read. When it was finally discovered that Peress had twice answered improperly but quite truthfully, the bureaucracy determined to hush-up the entire matter by giving Peress an honorable discharge and throwing him out of the Army. But the Peress matter refused to die down and became a hot political issue, producing a split in the Republican Party of the widest dimensions. Still, the bureaucracy is strong enough to forbid anyone to answer the question, "Who promoted Major Peress?"

In Great Britain, they do it better. When the Crichel Down affair reached public magnitude, Sir Thomas Dugdale, Minister of Agriculture, a promising official, resigned. He is a gentleman who does not pass the buck.

Austin Recollections—Raymond Brooks

Political Playback

I watched from up close the unfolding of a major news story in 1933 that had its human drama, as well as a sharp impact on every person in Texas.

It was the closing of every bank in Texas in the "moratorium," just after President Roosevelt took office.

As the depression crumbled the nation's business structure, a big Northern industrial firm which had branches in Texas suddenly began ordering the transfer of its huge Texas deposits to New York banks. On top of other factors, it created a situation that jeopardized not only the big banks, but every bank in Texas.

The Legislature had adjourned over the weekend.

James Shaw had been appointed Texas banking commissioner by Governor Dan Moody. He served on through the Sterling administration, and his term was not to end for several months down in the second administration of Governor Miriam A. Ferguson, which had started in January.

Shaw and "Farmer Jim" the former Governor James E. Ferguson, were hostile. So much so that they wouldn't speak to each other. But the bank emergency took joint action by the governor's office and Shaw's.

A Texas newspaper publisher visited both, explained the urgency. He got the Governors "Pa" and "Ma" Ferguson to draft an emergency proclamation, closing all banks as a safety precaution again runs, until action could be taken. This publisher visited Shaw, and Shaw had sensed the urgency of the situation. He went to a meeting with the governor, and he took back with him the proclamation. Shaw sent $7,000 worth of telegrams to banks.

Meantime, a young state senator, Welly K. Hopkins of Gonzales, who later was to become famous as John L. Lewis' UMW counsel, got busy on a bill, to make legal what the governor had done under color of emergency "general welfare" powers.

The Legislature passed Hopkins' bill and Gov. Ferguson signed it Monday. Federal action that day or next picked up where the state had jumped the Saturday before.

The episode was dramatic. The deeply bitter personal animosity between Shaw and Jim Ferguson was well-known. Their meeting crackled with tension. It was touch and go whether one or the other would balk. But they carried through. The protective closing of banks before depositors' runs could start, was the thing that brought the two men in contact, the only time while their official careers overlapped.

James Shaw has chuckled many a time over that meeting in the Capitol, with Ma Ferguson sitting behind her big desk, Pa at one corner, and Shaw in front. One or two other persons, probably the attorney general and Senator Hopkins, were present. It was probably the coldest meeting in Capitol history.

"It was cold naturally," Shaw recalls. "Didn't we freeze every dollar in every bank in Texas?"

MRS. LUTHER BOYD McDANIEL

Joyce Anderson And Luther McDaniel Wed

Joyce Ann Anderson and Luther Boyd McDaniel exchanged vows Monday at 8 p.m. in a double ring ceremony at the First Baptist Church.

The birde is the daughter of Mr. and Mrs. Ollie Anderson, 605 Washington, and the bridegroom's parents are Mr. and Mrs. C. H. McDaniel Jr., Park Road.

Dr. P. D. O'Brien, pastor of the church, read the vows beneath a white arch entwined with fern and small white chrysanthemums. The central arrangement was a sunburst of large white chrysanthemums and gladioli. The altar was lighted with seven-branched candelabra which were decorated with fern and white chrysanthemums. The couple knelt on a white satin prie dieu for the wedding prayer.

Nuptial music was presented by Joyce Howard, vocalist and Mrs. Champ Rainwater, organist.

Mr. Anderson gave his daughter in marriage. She wore an original model of white imported French lace and nylon tulle over taffeta. It was designed with strapless bodice topped by lace bolero with standup collar and long sleeves ending in points over the hands. The fitted lace bodice featured appliques of lace outlining the top and terminated in a deep point at the center front of the waistline. The bouffant skirt was formed of shirred tulle with drapery at the left side dotted with lace appliques embroidered with sequins. A veil of illusion was attached to a cap embroidered with pearls.

The bride carried her Rainbow Bible topped with a purple orchid showered with frenched carnations and candytuft.

Attending the bride were her sister, Betty Anderson, as maid of honor and Mary Ellen Hayes and Ann White, all of Big Spring. They wore identical dresses of azalea red crystalette over taffeta. The gowns were designed with portrait necklines outlined with drapery extending into small sleeves. The princess style bodices ended in long torso style waistlines. The full waltz-length skirts were shirred. Their headdresses were matching bandeaux of velvet leaves enhanced with tiny nose veils.

The attendants carried bouquets of sweetheart roses showered with satin ribbons.

The bridegroom's best man was Wayne Bartlett. Groomsmen were Chester Cluck and Clinton Watson of Big Spring. Serving as ushers were Charles Wilson, Donald Lester, Mr. Watson and Mr. Wilson. Altar tapers were lighted by Mr. Lester and Mr. Wilson.

A reception was held at the church. The bride's table, covered with a white organdy cloth over white satin, was centered with the bridesmaid's bouquets. The punch service was crystal and flanking it were white tapers in silver candelabra. The three-tiered wedding cake was iced with pale pink roses and green leaves.

Serving were Mrrs. Bill Johnson of Phoenix, Ariz., aunt of the bride; Mrs. James Wheat of Dallas, also an aunt of the bride and Mrs. Cecil McDonald. Mrs. Don Williams kept the register. Other members of the house party were Mrs. Raymond Dunagan, Mrs Bill Younger and Mrs. O. L. Nabors of Big Spring, an aunt of the bride.

Out-of-town guests included Mr. Wheat of Dallas, Mrs. L. F. Patterson of Clyde, grandmother of the bridegroom; Mr. and Mrs. Pat McDaniel of Odessa, brother and sister-in-law of the bridegroom.

For a trip to San Antonio the bride wore a gray flannel suit with tangerine accessories. Her small hat featured rhinestone trim and her corsage was an orchid. Upon their return here the couple will live at 710 Johnson.

The bride is a graduate of Big Spring High School where she was in "Who's Who" for two years and served on the student council for three years. She was also a member of the annual staff. She is a past worthy advisor of the Order of the Rainbow for Girls. She is presently employed as secretary of the First Christian Church.

Mr. McDaniel is also a graduate of the local high school and holds a BA degree from North Texas State College where he was a member of the radio club, COED. He is employed in the registrar division at the VA Hospital.

Forsan High School Students Honored

FORSAN — A false ceiling of black and orange crepe paper decorated the Drivers Educational Building for the party given for all high school students recently by Mr. and Mrs. Harley Grant and Mr. and Mrs. Bob Wash. Halloween hats were favors and prizes were black and orange all-day suckers. Thirty-eight attended.

• • •

Recent visitors in the home of Mr. and Mrs. J. P. Kubecka have been Mr. and Mrs. H. B. Dunn and Carol of San Angelo.

Sgt. and Mrs. Virgil Bennett Jr. have returned to his base at Fort Bliss.

Mrs. Mutt Scudday, Yvette and Mike of Graham are visiting relatives here.

Mu Zeta Chapter Hears Mrs. Conway

Mrs. D. W. Conway was guest speaker for the Mu Zeta Chapter of Beta Sigma Phi Sorority when the group met in the home of Mrs. John Stanley Monday evening.

It was announced that $24 had been made on the rummage sale held recently by the sorority. Plans were made for a cake sale, which will be held at Piggly-Wiggly on Saturday.

Plans were announced for a dinner and installation ritual for pledges to be given at Carlos' Restaurant on Nov. 13. Pledges present were Mrs. Bill Crooker, Mrs. Al Aton, Mrs. George McNelly, Mrs. Ray Pipes and Mrs. Bill Talbot.

Easy-To-Make Toys

This pretty rag doll with wardrobe, and the cuddly floppy-eared dog will make wonderful gifts. Two separate patterns. Complete instructions included.

No. 233 is cut in 27-in size.

No. 230 is 7-in. tall.

Send 35 cents in coin (no stamps, please) for Pattern, with Name, Address, Style Number and Size. Address PATTERN BUREAU, Big Spring Herald, Box 42, Old Chelsea Station, New York 11, N. Y.

(Please allow two weeks for delivery)

For first class mail include an extra five cents per pattern.

Just off the press! Brand new 1954-1955 FALL - WINTER edition of FASHION WORLD. Including easy-to-make patterns as well as style forecasts and gifts for the entire family. IN COLOR, you'll find style as well as practical designs. Order your copy now. Price is only 5 cents.

Color Transfers

By CAROL CURTIS

No embroidery needed on these heavenly lily-of-the-valley designs as the soft pale blue-green of the flowers and green of the leaves and stems is right in the transfer itself! Just iron onto organdy tea cloths, guest towels, gift aprons, blouses, scarves, dresser sets. 6 sprays, 16 separate motifs; all instructions.

Send 25 cent for PATERN No. 484, YOUR NAME, ADDRESS, PATTERN NUMBER to CAROL CURTIS, (Big Spring Herald), BOX 229, Madison Square Station, New York 10, N. Y.

The NEEDLEWORK GUIDE, 36 pages, 150 designs for knitting crochet, embroidery, hairpin lace, dozens of beautiful color transfers. Order as you do needlework patterns. Only 25 cents.

Beta Kappa To Host Teachers' Sorority

The Regional Meeting of Delta Kappa Gamma, teachers' honorary sorority, will be held in this city on Saturday, with members of Beta Kappa as hostesses. The theme of the convention will be "The Voice of Delta Kappa Gamma."

A breakfast at 8 a.m. at the Wagon Wheel will open the day's activities. This will be followed by registration in the auditorium of Howard County Junior College.

At 9:45 a.m. an initiation will be held with Edna Stokes in charge. The introduction of chapters will follow. Mrs. Helena Grant will have charge of the program, which will present Mrs. Lee Nowlin of Plainview, regional director, and Phyllis Ellis of Fort Worth, state executive secretary.

A luncheon is planned for 12:30 p.m. to 2:15, Tentative plans are made for the organization of a chapter of Delta Kappa Gamma in Odessa, to take the place of the combination of that city with Big Spring and Midland. These three comprise Beta Kappa Chapter.

Other chapters are Alpha Sigma, made up of Lubbock and Aspermont; Beta Epsilon, Snyder; Gamma Gamma, McCamey; Gamma Lambda, Seminole and Big Lake and Gamma Tau, Sweetwater.

Hyperion Club Plans Card Party

Plans are under way for a benefit card party to be given by the Hyperion Club at 2 p.m. Nov. 16 at the Country Club. Proceeds from the tickets, which are $1, will go into the club's project fund.

Tickets may be obtained from members of the club or at the door. Bridge, canasta and other card games will be played, and all supplies will be furnished by the club. Refreshments will be served.

Those wishing to make up parties may do so, or individuals will be placed at tables for their chosen game. The arrangements committee is composed of Mrs. Harroll Jones, Mrs. John Taylor and Mrs. Harold Davis.

Airport WMU Makes Plans For Month

Plans to attend the WMU district convention in Midland Nov. 10 were made at the meeting of Airport WMU Monday.

Plans for RA Focus Week were also made and a wiener roast was set for next Monday. It was announced that the coronation in recognition of auxiliary work would be held Dec. 8.

A mission study night will be held by all the auxiliaries and the WMU on Nov. 18. The topic will be "Brazil." Supper will be served. Committees for this event were appointed at the meeting Monday.

It was announced that the community missions project for November for the auxiliaries and WMU would be to collect food for Thanksgiving basket.

On the third Monday in November the group will have mission study and the fourth Monday will be community mission day. The meeting next Monday will be Bible study by the Rev. W. A. James.

The prayer calendar was read by Mrs. James, who also led in prayer. A testimony on tithing was given by Mrs. Jean Henderson.

Church Women Plan For Community Day

World Community Day will be observed by the United Council of Church Women Thursday with a program at 3 p.m. at Howard County Junior College. Lt. R. E. Youngquist will be the speaker.

All those who plan to attend are asked to bring "parcels for peace" including clothing for children from one to five years of age and various linens.

Hillcrest WMU

The Hillcrest Baptist WMU met Tuesday afternoon at the church with nine members taking part in the worship. Mrs. G. W. Rickles gave the opening prayer. Mrs. Harvey Coffman offered the closing prayer. Others on the program were Mrs. Ina Montieth, Mrs. J. T. Grantham, Mrs. O. P. Carter, Mrs. Clarence Hinkle, Mrs. Jim Smith, Mrs. W. B. Potts, and Mrs. John Waddill. It was announced that the next meeting will not be held, due to the revival which will start on Sunday.

NCO Wives To Aid Charities

The NCO Wives Club made plans for distributing Thanksgiving baskets to the needy at a meeting Monday night at the NCO Club Lounge. Mrs. Charles B. Smith was appointed committee chairman of this project.

The club also voted to make donations to the United Fund and to two charities at Webb Air Force Base.

It was announced that Mrs. Y. C. Gray had asked that all women interested in leading Brownie troops contact the club president, Mrs. James Neal.

The club, in cooperation with the NCO Club, will sponsor a white elephant sale in the near future with proceeds going to the base nursery.

Mrs. Charles Burkett, Mrs. Lloyd Warrington and Mrs. Donald O'Reilly were appointed to serve cake and coffee Tuesday to patients in the base hospital.

Mrs. Kenneth Embry, entertainment chairman, announced that a crazy hat parade would be held at the social meeting Nov. 15 at the lounge at 7:30 p.m.

Guests present were Mrs. Charles Watson, Mrs. Gordon Gentry and Mrs. W. R. Smith. New members were Mrs. Robert Thompson, Mrs. William Pearce, Mrs. M. W. Bartlett, Mrs. A. B. Nelson, Mrs. Peter A. Tomasovic, Mrs. W. E. Dillman and Mrs. Ned McPherson.

Willises Have Guests From Out Of State

FORSAN — Mr. and Mrs. L. W. Willis, Leon and Dorothy have as their guest Mrs. Willis's mother, Mrs. L. A. Rowell of Oil City, La., and her sister, Mrs. Ruth Salms of Springdale, Ark.

Mrs. Erda Lewis is in McCamey to be with her mother, Mrs. O. H. Alexander.

Cpl. and Mrs. Dick Day of Camp Hood visited here with her parents, Mr. and Mrs. T. R. Camp, recently.

No Woman's Forum

The Woman's Forum meeting originally scheduled for Friday at 2 p.m. has been postponed.

9 OUT OF 10 LEADING COVER GIRLS USE SWEETHEART
The Soap that AGREES with Your Skin

Everybody Wants In The Act

Seems that everybody wants to help Charlie Welch of Tarzan with his dried arrangement he is making for the Men's Division of the Flower Show to be given by the Spaders Garden Club Thursday afternoon in Howard County Junior College gym. All students of the college, Mary Beth White of Stanton and Babs Moore of Big Spring each have an addition for the arrangement. Billie Smith and Ronald Davidson, both of Big Spring, have even deserted the one Ronald was making to help.

COMING EVENTS

THURSDAY

SPADERS GARDEN CLUB will have a Flower Show at Howard County Junior College from 2 p.m. until 8:30 p.m.

CREDIT WOMEN'S CLUB will meet at 12 noon at the Settles Hotel for a luncheon.

OFFICERS' WIVES' CLUB will meet at 1:30 p.m. for a luncheon at Ellis Hall.

AMERICAN LEGION AUXILIARY will meet at 7:30 p.m. at St. Mary's Parish House.

FIRST CHRISTIAN WOMEN'S FELLOWSHIP will meet at 7 p.m. at the church.

SOUTH WARD P-TA will meet at 3:30 p.m. at the school.

CAHOMA STAR THETA RHO GIRLS CLUB will meet at 7:30 p.m. at the IOOF Hall.

BIG SPRING JUNIOR WOMEN'S FORUM will meet at 2:30 p.m. in the home of Mrs. Tip Anderson Jr., 1314 Sycamore.

AAUW EXECUTIVE BOARD will meet at 7:30 p.m. in the home of Eulalia Mitchell, 1111 E. 13th.

FIRST CHURCH OF GOD LMS will meet at 7:30 p.m. in the home of Mrs. J. M. Lee, 1600 State.

FRIDAY

TRAINMEN LADIES will meet at 2:30 p.m. in the WOW Hall.

LADIES GOLF ASSOCIATION OF THE COUNTRY CLUB will meet at 1 p.m. for a covered dish luncheon at the club.

EAGER BEAVER SEWING CLUB will meet at 2 p.m. in the home of Mrs. B. I. Findley, 1810 Owens.

MODERN WOMAN'S FORUM will meet for a coffee at 9 a.m. in the home of Mrs. Hugh Duncan. This is a change of time and date for the club just for this meeting. Mrs. Myrtle Lee will be a guest speaker.

SATURDAY

1880 HYPERION CLUB will meet in the home of Mrs. Malcolm Patterson, south of the city. Clara Secrest will be a cohostess.

Mrs. Edwards Honored

Mrs. H. F. Edwards was honored with a pink and blue shower Monday in the home of Mrs. J. B. Edwards. Hostesses were Mrs. Billy Joe Edwards and Mrs. Floyd McGary. Refreshments of punch and cake were served to 20 guests.

GIA To Meet Thursday

The Grand International Auxiliary will meet at 2:30 p.m. in the WOW Hall Thurday. This is a change from the morning hour of meeting observed during the summer. All members are urged to attend.

KEEP FRESH ALL DAY!
SweetHeart
The Soap that AGREES with Your Skin

For suffering of Colds
Rub on Relief... Breathe in Relief
VICKS VAPORUB

CHRISTMAS SPECIAL
This Coupon And .... Good For One 8x10 Silvertone Portrait $1.95
CULVER STUDIO
910 Runnels Phone 4-4582
CALL FOR APPOINTMENT

1 CARAT Diamonds
MATCHED Rings Total Weight
$295 Pay Weekly!
Unequalled for value and beauty. Matched Happiness rings with 1 Carat fine fiery diamonds. 14-k white or 14-k yellow gold. Illus. enlarged to show details. Fed. Tax Incl.
We Give S&H Green Stamps!
LYNN'S Jewelers
221 Main St. Big Spring, Texas

Zale's BIG 28 PIECE "BREAKFAST SPECIAL"
Including COMBINATION TRAY AND SERVING TABLE
28 PIECES $39.95 $1.50 Weekly
NO DOWN PAYMENT
WESTBEND AUTOMATIC PERCOLATOR
WESTBEND PERCOLATOR Brews coffee automatically; stops perking by itself the minute coffee reaches flavor peak. Keeps coffee hot for serving. 6 to 8-cup capacity. Bakelite base. Polished aluminum. Superior Performance.
GRILL AND WAFFLE IRON Big, yet compact! 2 sets interchangeable grids . . . flat ones for toasting, grilling, frying . . . pure aluminum ones for waffles. Has heat indicator, Bakelite handles. Long-life heat unit.
AUTOMATIC TOASTER Fully automatic! 1 stroke starter, adjustable to any shade of toast. Automatic shut-off and pop-up. Bakelite plastic parts. Shining chrome finish with smartly engraved sides. Designed for long service.
24-PC. SANDWICH GLASS TABLEWARE
Overloaded
AT NO EXTRA COST TO YOU...
SERVING TRAY
NO DOWN PAYMENT
ORDER BY MAIL
ZALE JEWELRY COMPANY
Name and ____
Name ____
Address ____
City ____ State ____
☐ Cash ☐ Charge ☐ C.O.D.
ZALE'S Jewelers
3rd at Main Dial 4-6371

HARVEST WEEK REVIVAL
WEST SIDE BAPTIST CHURCH
SUNDAY, OCT. 31 Thru NOV. 7

REV. A. L. BYRD
TEXAS CITY
EVANGELIST

Morning Service 6:30
Breakfast 7:00
Sunday School Each Evening At 7:15
Book To Be Studied
"These Two Go Together"
EVENING SERVICE
8:00
R. B. HALL,
CHOIR DIRECTOR

BUZ SAWYER

DICKIE DARE

NANCY

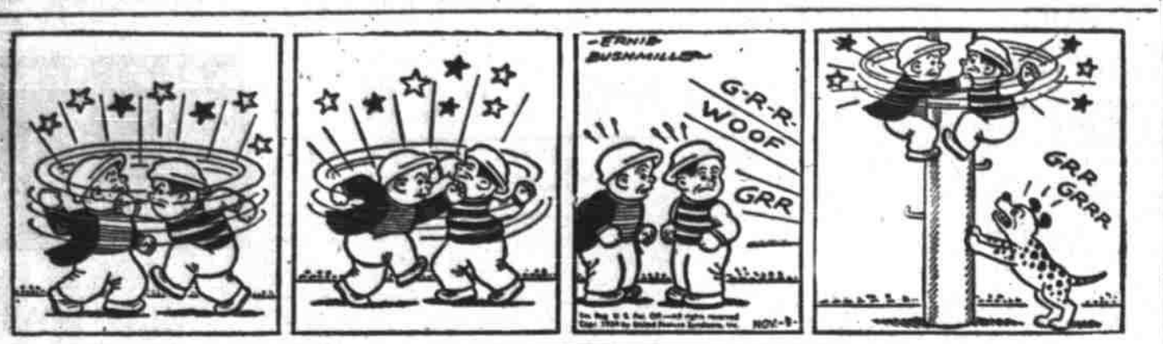

LI'L ABNER

BLONDIE

ANNIE ROONEY

SNUFFY SMITH

GRANDMA

LITTLE SPORT

SCORCHY SMITH

OAKY DOAKS

G. BLAIN LUSE
VACUUM CLEANER SALES, SERVICE, & EXCHANGE
Big Trade-Ins On New Eureka, GE and Kirby.
Bargains In Latest Model Used Cleaners, Guaranteed.
GUARANTEED SERVICE FOR ALL MAKES — RENT CLEANERS 50c UP.
1501 Lancaster
1 Blk. West Gregg
Phone 4-2211

POGO

DONALD DUCK

FEEL RELAXED!

Ease that tension
Chew Wrigley's Spearmint Gum.
Pleasant chewing reduces strain.
Helps you feel relaxed.
Enjoy it anytime, anywhere.
good to chew... and good for you
WRIGLEY'S SPEARMINT CHEWING GUM
Refreshing • Delicious
AD279

MISS YOUR HERALD?

If delivery is not made properly, please Dial 4-4331 by 6:30 p.m. on weekdays and 9:30 a.m. on Sundays.

Crossword Puzzle

ACROSS
1. Compound ether
6. Beasts
13. Steeple
14. Income
15. Procession
17. Act of holding
18. Genus of the duck
19. Perform
21. Withered
22. Be carried
23. Limb
25. Stupid animal
26. Golf mound
27. Exist
28. Short jacket
31. Oil: suffix
32. Jumbled type
33. Hewing tool
34. Announcement
36. Shape
38. Past
39. "Honest — — —"
40. Deface
42. Exclamation
44. Goddess of discord
45. Maltreat
48. Among
49. Little: dialect
50. New Zealand timber tree
53. Nearer
54. Feminine name
56. Representative
57. Groups of six
58. Sand hills

Solution of Yesterday's Puzzle

DOWN
1. Coarse Spanish grass
2. Kind of dog
3. Long abusive speech
4. Obliterate
5. Color
6. English letter
7. Meshed fabric
8. Patron saint of lawyers
9. Numbered: Bib.
10. Frog
11. Entices
12. Sows
16. Holland commune
20. Alternative
24. Myself
27. Ventilate
29. Scotch river
30. Draft animal
32. Italian river
34. Home of the President
35. Abandons
36. Shrub
37. Mother
38. Judge's bench
39. Gone up
40. Close companions
41. Over
43. Colloquial word of greeting
44. Funeral oration
46. Sailor
47. American lake
51. Insect
52. Boy
55. Like

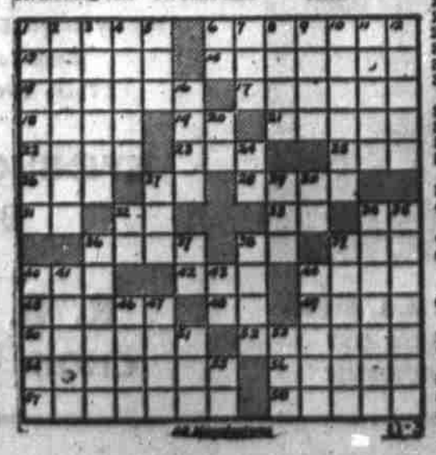

DENNIS THE MENACE

"TRAMP, TRAMP, TRAMP THE BOYS ARE MAR-R-R-CHING!"

MISTER BREGER

"—oil your mobiles, madam . . . ?"

For The Blind

The entire New Testament on phonograph records was presented to the Howard County Free Library Tuesday by the Big Spring Lions Club. Two albums of the recording, which requires 23½ hours to play, were given as a part of the Lions' program for aiding persons who are blind or who have difficulty in seeing. The records can be used on an ordinary (33⅓ rpm) phonograph by use of a special adapter also provided by the club. Making the presentation to Mrs. Opal McDaniel, librarian, are Fred Stitzell, left, Lions Club secretary; and Dr. Marshall Cauley, chairman of the club's Sight Conservation Committee.

Sterling, Howard Fields Gain Locations; 3 Wildcats Spotted

Area locations were reported today in the Oceanic field of Howard County and the Parochial Bade field of Sterling County. Wildcats were spotted in Loving, Pecos and Ector counties.

Eighteen hour flow at Cosden No. 1 Simpson, indicated discovery in Northwest Howard County, was 140 barrels of oil and 35 barrels of water. Potential test reportedly is now under way.

Oceanic No. 1-B R. D. Anderson is the new Oceanic try, and Wilbanks-Rutter No. 1-B Bade is the project set for the Parochial Bade area. Trico No. 1 TXL is the Loving prospector, McSpadden No. 1 McDonald is the Pecos wildcat, and Humble No. 1-B York is the one in Ector.

Borden

Shell No. 1 Clayton and Johnson, C SE SE, 44-32-4n, T&P survey, bored to 3,103 feet in dolomite. Operator is waiting on cement at the total depth for 8⅝th inch casing, which was set with 250 sacks.

Ector

Humble Oil Company spotted its No. 1-B R. L. York as a wildcat about four miles southeast of Penwell in Ector County. Drillsite is 1,980 from east and 660 from south lines, 14-44-3s, T&P survey. Projected drilling depth is 11,500 feet. This project is about three miles east of the shallow Penwell field. Atlantic Refining Company has one-sixth interest in it, and General American has one-sixth interest.

Howard

Oceanic et al No. 1-B R. D. Anderson has been spotted as a new location in the Oceanic (Pennsylvanian) field of North Howard County. It is about a half mile west of Vealmoor on an 80 acre lease, with elevation estimated at 2,645 feet. Drilling depth is slated for 8,300 feet. Drillsite is 450 feet from south and 330 from east lines, southwest quarter, 24-33-3n, T&P survey.

Sun No. 1 Simpson, C SE SE, 46-32-3n, T&P survey, has a total depth of 9,196 feet in lime, where operator is drilling in sidetrack hole beside regular hole cluttered with junk which would not be recovered on fishing operations.

Ada No. 1 Wright, C SE SW, 41-33-3n, T&P survey, has a total depth of 8,130 feet in lime, where operator is running logs. A drillstem test was taken from 7,950 to 8,009 feet for an hour. Recovery was 20 feet of mud and no shows of oil or gas. Flowing pressure was zero, as was the 15-minute shutin pressure.

Cosden No. 1 Simpson, 330 from west and 990 from north lines, 22-33-3n, T&P survey, flowed 175 barrels of fluid in 18 hours on preliminary production tests. Some 140 barrels were oil and 35 barrels were water. Tubing pressure was 800 pounds, operator is now waiting on potential. Total depth of this wildcat, located on the Borden-Howard line, is 8,653 feet. The discovery indication is in the Pennsylvanian formation.

Scherck, Smith and Cosden No. 1 Wright, C NE NE, 32-33-3n, T&P survey, got down to 6,610 feet in sandy shale.

Loving

Trico Exploration Company No. 1 TXL is a new wildcat in Loving County about 18 miles northeast of Orla. It will be drilled by cable tools to depth of 4,000 feet, starting soon. Drillsite is 330 from north and west lines, 13-46-1s, T&P survey. It is on an 80 acre lease.

Martin

Stanolind No. 1 Brown, project in Northeast Martin, is again being prepared for plugging and abandoning. It has a total depth of 9,562 and is now plugged back to 8,198, where it is shutin. The project has been completed as a small discovery in the Pennsylvanian and the Dean, but both pay zones played out. Tests were being made in the Wolfcamp formation on this final operation. Drillsite is C NE SE, 15-34-3n, T&P survey.

Mitchell

Sid Katz No. 1 Morrison, wildcat some one and a half miles north of Iatan, is today reported at total depth of 3,051 feet. The 5½-inch casing has been set at 2,881 feet, and operator is waiting on cement. This project is 2,173 from north and east lines, 34-29-1n, T&P survey. Continental No. 1 I. L. Ellwood, C NE SW, 41-17-SPRR survey, bored to 7,023 feet in lime, shale and sand. This wildcat is about 19½ miles northwest of Sterling City.

Nolan

A. W. and Blair Cherry No. 1 Mary Earwood, C NW NW, 250-64-H&TC survey, is reported at 6,115 feet. This wildcat is one and a half miles east of the EA multiplay field.

British American No. 1 Lindsey, C SE SE, 85-X-T&P survey, is making hole at 6,564 feet in shale.

Pecos

W. C. McSpadden No. 1 J. A. McDonald Estate is a wildcat slated for cable tool depth of 1,450 feet. Drillsite is 1,540 from north and 330 from most northerly west lines, section 4, block F, TCRR survey.

Scurry

Union No. 1 Simmons, C NE SE, 138-2-H&TC survey, has depth of 7,235 feet, and operator has just completed a drillstem test from 7,188 to 7,235 feet with the tool open an hour. Two hundred feet of mud was recovered.

Sterling

Blackwood-Nichols No. 1 Davis Estate, wildcat about 10 miles east of Sterling City, is awaiting orders after setting 5½-inch casing at 1,732 feet to shut off water. Total depth is 1,755 feet. Location is 2,310 from south and west lines, 19-11-SPRR survey.

Wilbanks and Rutter No. 1-B Bade is a new Parochial Bade venture in Sterling County some 12 miles west of Sterling City. It will be drilled by rotary to 2,500 feet. Location is 330 from south and east lines, northeast quarter, 21-23-H&TC survey.

ELECTION

(Continued From Page 1)

had rallied to defeat Democrat Foster Furcolo in Massachusetts.

Eisenhower's blessing for Republican Joseph T. Meek did not prevent Meek's defeat by Democratic Sen. Paul H. Douglas in Illinois. Neither did a presidential endorsement keep Republican Rep. Herbert B. Warburton from being beaten by Democratic Sen. Allen Frear Jr. in Delaware.

But Republican Clifford P. Case, most-often endorsed candidate among the President's favorites, was making it an unexpected horse race against Democratic Rep. Charles R. Howell in the New Jersey Senate contest. Some Republicans had attacked Case for being too "liberal."

Republican Lt. Gov. Gordon Allott, who bore Eisenhower's blessing, upset the pollsters by defeating Democratic Former Rep. John A. Carroll in the Colorado Senate race. And Republican Rep. Thomas E. Martin, an all-out supporter of the President's flexible farm price support program, ousted veteran Democratic Sen. Guy M. Gillette in agricultural Iowa.

Venerable Alben W. Barkley, the former "veep" and some times called "Mr. Democrat," took the measure of Republican Sen. John Sherman Cooper in Kentucky for the Democrats' first Senate gain.

Eisenhower had visited the state twice and praised Cooper.

Alan Bible made it No. 2 in Senate gains for the Democrats, defeating Republican Sen. Ernest S. Brown, who had been appointed after the death of Democratic Sen. Pat McCarran.

An old Senate Democratic colleague, Ernest W. McFarland, made a successful comeback in Arizona, ousting Republican Gov. Howard Pyle.

Democratic Gov. Frank J. Lausche of Ohio won a fifth term.

The gubernatorial results, as some Senate and House races, seemed to indicate that Eisenhower's "peace and prosperity" theme of the closing days of the campaign failed to offset entirely the reaction to the "pocketbook nerve" touched by unemployment in industrial centers.

But there seemed no clear pattern of farm rejection for the President's flexible farm price support program. In fact, Republicans fared better in farm areas than in some others.

Adlai E. Stevenson, the 1952 Democratic presidential nominee, called the results an "unmistakable" victory for the Democrats.

Stevenson had accused Eisenhower of approving what Democrats called a "red smear" campaign against their candidates. Whether such alleged tactics were successful or not, Democratic former Sen. Glen H. Taylor blamed his defeat in Idaho by Republican Sen. Henry C. Dworshak on what Taylor called a "smear."

And Sen. Clinton P. Anderson, a flexible price support backer, won re-election in New Mexico.

Martin, who beat Gillette, beamed his entire campaign at support of Eisenhower's legislative program and was characterized by Gillette as "riding on the President's coattails."

Along with Barkley, two other veteran Democrats won Senate seats. They are Sen. Matthew M. Neely of West Virginia, 79, and Sen. Theodore Francis Green of Rhode Island, 87. Neely, elected for his fifth term, assailed Eisenhower during the campaign, calling him a "useless president."

One of the most startling results of the balloting was the write-in election to the Senate from South Carolina of J. Strom Thurmond, former governor and once a candidate for president on the States' Rights ticket.

Group To Map Plans For Yule Treasure Hunt

The forthcoming Christmas Treasure Hunt will be discussed at the Chamber of Commerce tomorrow in a meeting of the organization's merchants committee.

All local merchants who intend to participate in this year's Treasure Hunt are urged to attend the meeting.

Some plans for the hunt have already been worked out, and details will be completed in the Thursday meeting, which will take place at 10 a.m. in the Chamber offices. J. B. Wiginton, chairman of the merchants committee, will be in charge.

The actual Treasure Hunt will begin this year at 6:30 p.m. on Dec. 1, following the annual Christmas Parade. Tickets will be passed out to customers of firms participating starting on Nov. 15, however.

It is expected that upwards of 75 merchants, both in the downtown area and shopping centers, will participate in this year's hunt.

Merchants who have not participated in the Treasure Hunt during the past should attend tomorrow's meeting so that details can be outlined, Wiginton announced. Merchants must sign up with the Chamber in order to participate.

Wiginton emphasized that Treasure Hunt cards and tickets will not be given to merchants unless they contact the Chamber and request to participate. This has to be done before Nov. 15, when tickets are to be given away to customers.

The Chamber already has the bulk of materials ready for the Treasure Hunt, but a sign must yet be printed listing the participating merchants in alphabetical order. These signs will be placed in the windows of participating concerns.

There is also a need for parade entries by local merchants, it was announced by Loyd Wooten, parade chairman. Expenses up to $50 will be paid on three additional church floats, he said.

Groundwork Being Laid For 'Adoption' Of Needy Families

The Salvation Army again is receiving inquiries from individuals and various groups concerning the "adoption" of needy families for Christmas and the agency plans to act as a clearing house for such activities, Lt. Robert Hall reported today.

Lt. Hall said the Salvation Army will receive applications for Christmas assistantce from Dec. 1 to Dec. 15. Any needy family or any person knowing of a family in need of assistance should let the Salvation Army know of the circumstances during the Dec. 1-15 period.

Also, any individual or any organization or other group which wishes to "adopt" a family or provide other assistance is invited to contact the Salvation Army.

By serving as the clearing agency, the Salvation Army can assure that no needy person is overlooked. It also can assist the various groups in locating a family in need of assistance.

In addition to "adoption" of families, some groups have expressed a desire to sponsor Christmas parties for groups of children. This also can be arranged through the Salvation Army.

Persons or groups desiring to assist should contact Mrs. Robert Hall, telephone No. 4-6141, promptly.

Each family listed as in need of assistance is investigated by the Salvation Army and the United Counell of Church Women, to assure that all aid is provided for worthy families.

Fire Hydrant Struck In Collision Tuesday

A fire hydrant was knocked down and broken as a result of an accident at Tenth and Nolan streets about 3:30 p.m. Tuesday.

Drivers involved in the collision were Donald Davidson, 504 Runnels, and Major Grace McCasland, Old San Angelo Highway. Both men's vehicles had to be carted from the scene of accident by wreckers, but there apparently were no injuries.

County Officials Generally Pleased By Longer Terms

County and precinct officials here were mostly pleased today with passage of the constitutional amendment providing for four-year terms for their offices.

Some were cautious about their comments on the subject, however, apparently remembering that Howard County voters hadn't favored the amendment.

Passage of the amendment, which appeared certain on the basis of nearly-complete election returns from over the state, provides four-year terms immediately for the district clerk, county judge, county clerk, county treasurer, county surveyor, county commissioners for Precincts 2 and 4, and for justices of the peace.

The change will not be effective until 1956 for district attorney, sheriff, tax assessor-collector, county attorney, commissioners of Precincts 1 and 3, or constables.

Without committing himself as for or against the amendment, County Judge R. H. Weaver said he thought a better arrangement would have been to shorten the period between a candidate's filing and the date of the election.

"This no only would cut down on the expense of running for office, but would shorten the time a candidate would have to take off from his work to campaign," Weaver said. "Often, good men don't run for public office because of the expense and time it requires. This, in my opinion, is very unfortunate."

Frances Glenn, county treasurer, said the four-year term plans has its "good points and bad points, but for my part I think it's a good idea."

Arthur Stallings, commissioner for Precinct No. 3, said he believes the amendment will result in more efficiency on the part of office holders and attract "better men" to run for office.

"I think generally it will be a good thing," said Ralph Baker, county surveyor. "It will result in some economy, but people will need to be a little more careful about whom they vote for."

Viola Robinson, tax assessor-collector, said she also believes the four-year terms will improve efficiency. Under the two-year arrangement the new officer holder must often spend his first year learning his job and the second running for re-election, she said.

Commissioner Earl Hull, of Precinct No. 4, said he hadn't given the proposed amendment much thought.

District Attorney Guilford Jones reserved comment.

Kiwanians Stage Gum Ball Drive On Thursday

The battle of the gum balls will be waged tomorrow, with two teams from the Kiwanis Club as the opposing armies.

The firing starts at 7 a.m., when Kiwanians gather at the Settles Hotel for a signal-gun breakfast. After an exchange of challenges and fighting words, the two teams will fan out to sign up cards with local business firms for the placement of 200 penny gum ball machines. Kiwanians will operate the vending devices, with all proceeds going to the club's fund for boys and girls activities and for the aid of under-privileged children.

Sam Sonntag and Jack Roden are opposing field generals, Sonntag heading the "Not-Yets" and Roden leading the "Has-Beens."

Club members will report baeg at the Settles at noon for their regular luncheon session, and at that time report on success of machine placement. The losing team will have to treat the winners to a special feed. Aim is to wind up all solicitation during the morning. The drive has been preceded by letters to 300 business houses.

In the canvass today, Kiwanians will simply obtain signatures for acceptance of the machines, which will be set up later. These are counter-type, and wall-type, as well as machines on stands.

H. W. Smith, now parading under the title of "Gum Ball" Smith, is project chairman. The overall drive tomorrow has official blessing, since the mayor has designated the occasion as Gum Ball Day in Big Spring.

JOYRIDER GETS STARTED YOUNG

DENISON (AP) — Deputy Sheriff John Everige of Grayson County stepped on the gas yesterday when he recognized an automobile — but not the driver — north of Whitesboro.

After a hard chase, he overtook the car and curbed it.

The driver told the deputy he stole the car in Whitesboro after he had smashed up a car he had stolen in Grand Prairie.

And he didn't have a driver's license — mainly because he was only 10 years old.

Man Reports Tool Chest Is Missing

Alfred Collins reported to police this morning that a tool chest valued at $32 was taken from his pickup truck sometime Monday.

His vehicle was parked in the 100 block of Runnels at the time of theft. Collins told officers. The tool chest contained a number of hand tools and was a galvanized color.

Officers here said they are also on the lookout for about 20 feet of four-inch type "L" copper pipe which was stolen in Midland. The pipe is worth about $3.30 per foot and might be sold here, it is believed.

Owen Is Elected To State Senate

By The Associated Press

Frank Owen III of El Paso won election to the state Senate from far West Texas' 29th District in latest results received Wednesday.

Owen was a state representative from El Paso.

The final unofficial tabulation showed Owen with 8,161, Fred Wemple of Midland 6,473, and Woodrow Bean of El Paso 6,030.

The total vote was 20,664, with less than 50 still uncounted.

Awards Presented

Col. Cleon E. Freeman, acting Wing commander of Webb AFB, presents Lt. Col. Jack P. Goode, base project officer for the United Fund Campaign, with "Chesty" as a token reward for his work on the Red Feather work on the base. Already presented with their "Chesty's" are, left to right, Maj. Robert G. Baker of Wing Headquarters Squadron; Maj. Robert C. Fergusen of Maintenance and Supply Group; Lt. Marion H. Furr of the Medical Group, and Lt. William E. McDaniel, of the Pilot Training Group, for their outstanding work as United Fund project officers for their groups. Col. Goode, in addition to being project officer for the entire base, was also UF project officer for Air Base Group. Webb will wind up its campaign this Friday, payday.

HOSPITAL NOTES

BIG SPRING HOSPITAL

Admissions — Minnie Thomason, Box 15, Coahoma; Lupe Hilario, 301 NE 8th; J. L. Leubano, 608 NW 8th; A. Petty, 1202 Wood; Don Farley, 1503 Kentucky Way; Georgia Spalding, 310 NW 10th.

Dismissals — Enedina Anguino, 501 NW 4th; Ray Fortson, City; Nita Tripp, Odessa; Nancy Jane Cox, city; Jesusita Jara, 1001 NW 1st.

Peace Officers Meet Is Slated

STANTON (SC) — Martin County Sheriff Dan Saunders, who is secretary-treasurer of the South Plains Peace Officers Association has announced everything is in readiness for that organization's biannual meeting at the Levelland Rodeo Clubhouse Thursday.

One of the speakers on the program, Saunders said, will be J. G. McAdoo, sheriff of Lea County, N. M., and president of the New Mexico Sheriff's and Peace Officer's Association. During World War II McAdoo was on duty in Big Spring as a member of the military police detachment at Webb Air Force Base.

Hosts at Thursday's meeting, Saunders said, will be Hockley County Sheriff Weir Clem and the Hockley County Commissioners. The meeting will be called to order at 10 a.m., by Herbert Jackson, master of ceremonies. The invocation will be given by the Rev. J. W. Wright, pastor of the Levelland First Baptist Church.

Barbecue will be served at noon by the Hockley County Sheriff's Posse.

Others appearing on the on-day program will include Sheriff Morris Lear of Crane; Travis Shelton, district attorney for the Levelland district; Warren Tabors, Hockley County attorney-elect; J. W. (Dub) Drace of Lubbock, special officer for the Texas and Southwestern Cattle Raisers Association; Jess Cariker, Odessa chief of police; Frank Probst, Texas Ranger stationed at Amarillo, and Assistant Attorney General Carter Wheelock of Austin, who will discuss "The Duval Situation."

The meeting will be concluded with a jackpot pistol shooting, Saunders said.

Youth Sought In Hub Cap Thefts

A fourth youth was being sought today by local law enforcement officials in connection with recent hub cap thefts which led to the arrest of three.

The youth who has not been arrested, described as being 15 years of age, apparently knows he is wanted by officers. Juvenile Officer A. E. Long believes the boy has left town.

The other three youths were arrested Monday night by police, and they had 21 hub caps in their possession at the time, officers said. Two of the boys arrested are 15 years old, and the other is 14.

Eleven other hub caps which the boys admitted taking were recovered today, Long announced. They were confiscated at a wrecking shop run by L. O. Coates, at 1510 W. 2nd, Long said.

Coates told Juvenile Officer Long that the hub caps were purchased after the boys represented they came from a wrecked car.

Approximately 10 residents of Big Spring reported over the weekend that hub caps were stolen from their vehicles. Some of these hub caps recovered are believed to be those reported missing. One man identified one of them as being his this morning.

The three boys arrested Monday have been released to their parents pending trial in juvenile court, Long said today.

Special Additive Goes Into Shell's Regular Gasoline

The company's special additive, TCP, has gone into Shell's regular grade gasoline, and the new product is now available at Shell stations, it is announced by Ted O. Groebl, Shell jobber in this area.

Shell pioneered with the TCP additive, introducing it in the premium grade of gasoline. Now the company is leading the way with improved regular grade, said Groebl.

TCP is the new gasoline development which neutralizes lead and carbon deposits and thus cuts down power loss and fuel wastage. Better acceleration, smoother engine and more miles per gallon are features claimed for the gasolines with TCP.

GOVERNORS

(Continued From Page 1)

Senate leader, defeated GOP Gov. Howard Pyle in Arizona.

Democratic Gov. Frank J. Lausche, Ohio's master vote getter, won an unprecedented fifth term. In Michigan, Democratic Gov. G. Mennen Williams was given the first fourth term in the state's history. In both states, the terms are two years.

The Republicans went into the campaign with a 29-19 advantage in governorships. Now, the minimum total of 36 governorships gives the Democrats the statehouse edge for the first time since 1950.

The Democrats also won Alabama, Arkansas, Florida, Georgia, Oklahoma, Rhode Island, South Carolina, Tennessee and Texas.

The GOP won in Idaho, Iowa, Kansas, Maryland, Nebraska, New Hampshire, North Dakota, Oregon, South Dakota, Vermont, Wisconsin.

Major Gas Price Change Is Viewed Not Very Likely

Any appreciable change in the gasoline price structure here would be on a dealer basis, hence any major jockeying on prices is unlikely.

This was the view from several sources connected with distribution of petroleum products here. Earlier, following a meeting of service station dealers, one operator, reporting on the session, said that a price war seemed likely. This was because efforts to stabilize at a slightly higher level had not met with any success in the meeting.

Distributors pointed out that while independent dealers could sell at little or no profit, or even at a loss if they chose, as a practical matter it would be short-lived. This is simply because most lack resources to absorb losses or greatly reduced profits for long periods.

On the tank wagon level, the price picture was unchanged and there appeared no immediate prospect of a change, suppliers indicated.

Vincent Gin Fire Burns Five Bales

A fire at the Vincent Gin about 9:30 a.m. Tuesday resulted in the burning of five bales of cotton, it was reported today by Big Spring firemen.

A truck from the local department was dispatched to the gin fire and did not return until shortly before noon. Cause of the fire is unknown, firemen stated.

DODGE has done it... better wait!

flair-fashioned

coming Nov. 17

11 District Court Trials Scheduled

Eleven cases involving criminal charges will be called for trial by jury in 118th District Court next week, Dist. Atty. Guildord Jones said today.

A jury panel will be summoned for 10 a.m. Monday.

Individuals and the charges against them to be called for trial are Woodrow Weldon Dunlap, theft charges; Nelda Brown, forgery; John L. Connor, defrauding with worthless check; Jessie L. Clark, forgery; Jackie Heldreth, forgery; Katherine Nelson, forgery; Vedal R. Rodriquez, burglary; Deward Stevens, forgery; Billy Joe Stephens, forgery; Perry Tracy, theft; and Manuel Vega, burglary.

Light Day In Court

Acting City Judge Grover Cunningham Jr. had an exceptionally light day in court this morning. He fined two men $25 each for speeding and one man $10 for drunkenness. There were no other individuals tried, according to the court docket.

MARKETS

WALL STREET

NEW YORK (AP)—The stock market took a quick glance at the election returns today and advanced smartly in early dealings.

Gains were substantial in many areas of the list-especially in steels, motors, rubbers, and some aircrafts and utilities.

Quite a few leading issues pushed their gains to between 1 and 2 points.

LIVESTOCK

FORT WORTH (AP)—Cattle 4,000; cattle active to strong, calves slow and about steady; some steers and bulls 25-50 higher. Medium to good slaughter steers and yearlings 15.00-22.50; common to medium yearlings 9.00-12.00; good and choice slaughter calves 13.50-17.00; medium to good 9.00-13.00; medium to good stocker steers 12.00-18.00; common to good stocker cows 7.00-10.50; stocker steer calves 12.00-18.00.

Hogs 400; butcher hogs active, 25-50 higher; sows steady. Choice 180-300 lb butchers 19.50-20.00; sows 15.00-18.00.

Sheep 1,500; slaughter lambs steady to 25 higher; other classes steady; good and choice wooled slaughter lambs 17.50-19.00; good and choice shorn slaughter lambs 17.00-18.50; feeder lambs 13.00-18.00.

COTTON

NEW YORK (AP)—Noon cotton prices were 6 to 25 cents a bale higher than the previous close. Dec 36.43, March 34.80 and May 35.48.

THE WEATHER

TEMPERATURES

City	Max.	Min.
Abilene	68	44
Amarillo	55	36
BIG SPRING	65	42
Chicago	43	39
El Paso	64	41
Fort Worth	68	43
Galveston	61	54
New York	60	44
San Antonio	66	42
St. Louis	34	35

Sun sets today at 5:39 p.m., rises Thursday at 7:08 a.m. Precipitation last 24 hours: Trace.

NORTH CENTRAL TEXAS: Occasional rain this afternoon and tonight. Thursday, clearing and a little warmer.

WEST TEXAS: Cloudy to partly this afternoon and tonight with some light rain mostly in the South Plains and east of Pecos Valley. Warmer this afternoon. Thursday, partly cloudy and turning a little cooler.

CARD OF THANKS

Our sincere thanks to the kind friends, neighbors and relatives for expressions of sympathy, beautiful flowers and other courtesies extended to us during our recent bereavement.

The Jolicoeur Family

How Do We Stop Sandefer?

That may be the topic of discussion in the meeting of the persons pictured above. The Sandefer mentioned is Jake, star halfback of the Breckenridge Buckaroos, Friday night foe of the Big Spring Steers. Left to right are Head Coach Carl Coleman, Center Wiley Wise and Halfback Brick Johnson.

Steers Cut Workout Short Due To Frigid Weather

The Big Spring Steers, in the midst of preparation for their all-important District 1-AAA game in Breckenridge Friday night, called it quits an hour early in practice Tuesday evening.

Coaches Carl Coleman and Wayne Bonner did not want to take the chances of hurting any of their boys. They want a hale and hearty crew to face the Bucs.

Cold weather improves the chances of snapping a bone or pulling a muscle and the temperatures were hovering around the 40 mark most of the afternoon, decidedly the coldest temperature of the season.

Back Jerry Barron, on whom much depends Friday, missed the drill due to a hip injury. He probably will be ready for full action Friday, however.

Frosty Robison experienced a groin bruise but stayed with it until the boys went in. He even took his wind sprints with the others, although he merely went up and down the field for the exercise.

The Steers worked on their offense Tuesday and the plays were clicking to satisfaction against the reserves. The locals apparently will rely upon their famed power in combatting the Breckenridge menace.

• • •

After viewing pictures of last week's Big Spring-Levelland game, Head Coach Coleman had this to say about the controversial officiating:

"We think we were guilty of all the infractions called against us. We think, however, that the officials could have been a little lax in calling them against Levelland.

Coleman went on to point out that officiating, good or bad, did not have any influence on the outcome of the game.

As for the performance of the boys themselves, Coleman said it was praiseworthy "although the blocking was not as good as it was against Plainview the previous week."

Coleman contended that the team's blocking would have to improve against Breckenridge, if the team stands a chance to win.

"Even then," Coleman added, "we cannot afford any mental lapses, or any letdown. We've got to put four quarters of good football together."

LOOKING 'EM OVER

With Tommy Hart

Don't rely on statistics to compare the Big Spring and Breckenridge football clubs, which meet in Breckenridge this weekend. Records are not very dependable, either.

Breckenridge has played the tougher opposition but the Big Spring club that took the field against such teams as Andrews, Ysleta and Lamesa is not the same club that exploded against Plainview and routed Levelland.

Actually, there's little to distinguish the two teams in the statistical debate.

Breck has rolled up 1,949 yards rushing in six games. The Steers have carved out ground gains of 1,914 in seven.

Through the air, the Buckies have been able to move the ball 396 paces, compared to 467 yards for Big Spring.

The overall gains favor Big Spring, 2,381 to 2,345, but, of course, Big Spring has played one more game.

Big Spring clouted Levelland, 20-0, whereas Breck was tied by the Lobos, but the Steers' total yardage in the game wasn't much more than that compiled by the Bucs against the same foe.

It's going to be a real party, this one coming up, and I wouldn't miss it for the world.

• • • •

Ray (Shorty) Snyder, the retired merchant who now makes all sports his business, picked Big Spring to topple Levelland, 26-6, in that game last week. Big Spring won by 20 points.

This week, Snyder sees a 19-7 win for the Steers over Breckenridge.

• • • •

The inevitable is occurring.

Big Spring's Frosty Robison is being compared to Hollis Gainey, the Colorado City whirling dervish who is leading the Wolves to an undefeated season.

How are you to measure one's ability against that of the other? Robison is big and bruising, a terror on straight power plays and faster than you think. Gainey is lightning-fast, nearly unstoppable if he gets in an open field.

Robison will be the more sought-after by colleges, because he is bigger and can take more punishment. Gainey, as a matter of fact, may not even play college ball, because he is a tremendous athlete in track and his ability in that sport may earn him a full scholarship at any of the major schools.

Why not think what a terrific combination the two might make were they placed in the same backfield. Robison, for straight power down the middle, Gainey for outside speed, laterals, etc.

Such a twosome would compare with Army's great Doc Blanchard and Glenn Davis.

Robison and Gainey may very well get to play together in next summer's all-star game, too. They have inside tracks for berths on the North squad.

• • • •

When Vernon upset Sweetwater in that 1-AAA thriller at Vernon last weekend (and opened the door for Big Spring to grab first place in the standings), the Lions made only 12 yards passing, Sweetwater only 15.

The chilly temperatures probably had a lot to do with the teams' decision to stick to the ground.

Little League Boundaries Drawn For Next Season

Officers for the 1955 Little League season will be elected at a Thursday evening meeting in the Justice of Peace office at the county courthouse.

The conclave gets under way at 7:30 and all managers, sponsors and other interested persons have an open invitation to attend.

A committee composed of League Prexy Buster Bradford, D. R. Gartman and Tom Farquhar have combined to draw up boundary lines for future leagues, in compliance with directives sent out by the National Little League headquarters.

In the future, the T Shirt League will be identified as the Texas League. Its boundaries will extend north of Highway 80, east to the county line and west to the city limits. It will also extend along an imaginary line running north and south along the east side of the rodeo grounds, follow the state park road and continuing along the Garden City road to the county line.

The National League territory will include all area west of Runnels and south of Third streets, fanning out to the city limits and extending to the county line.

The American League boundaries will include all the city east of Runnels and south of Highway 80 outward to the city limits.

I'national Race Carded Today

LAUREL, Md. (AP)—An aristocratic field of seven horses from four countries will battle it out today in the third running of the Washington, D.C., International at Laurel Park for a winner's purse of $50,000, plus global honors and prestige in the thoroughbred racing world.

Landau, an English colt owned by Queen Elizabeth, is the probable sentimental choice for this 1½-mile grind on the infield grass course. But the customers are expected to slap the heaviest bankrolls on Banassa from France and Fisherman from the United States.

Arguments are a dime a dozen around this beautiful tree-lined course, and the fact that heavy rain produced a soft, mushy course doesn't help in trying to pick a winner.

Fisherman, owned by the New York sportsman C. V. Whitney, became an added starter to the race no American horse has been able to win when the King Ranch's High Gun was forced out by a hip injury. He is an old rival of High Gun, who bested him in both the Belmont Stakes and Jockey Club Gold Cup.

Big Turnout Due

HOUSTON (AP)—A crowd of 10,000 is expected here Saturday when Texas Southern plays its biggest game of the season—against Tennessee A&I.

FAIR BLDG.
Rodeo Grounds
TUESDAY — 8:15 P.M.

SWC Clubs Should Be In Top Shape

By The Associated Press

Southwest Conference football teams should be in their best condition of the season Saturday when they play three important games.

Even Baylor, which has gone into every contest thus far with at least one keyman on the injury list, expects to be at full strength as the Golden Bears make their bid to stay in the championship race against Texas.

Word today was that the starting tackles, James Ray Smith and Bill Green, who have been handicapped by various hurts, will be able to give their all against the Longhorns. And with L. G. Dupre, heart of the ground attack, his robust self again the Bears will be at their height.

Texas will have several of the players put out of action because of disciplinary measures back to bolster its resurgence that was evidenced in a terrific second half against Southern Methodist last week. Tackle Gray, who was demoted from the starting lineup, will be one of the chastened players due to return to action.

"The boys have paid their penalty," said Coach Ed Price. "They have been working hard and deserve an opportunity to play Saturday."

Only Charley Brewer, the starting Texas quarterback, missed practice. He had a sore neck. But Price expects him to return to work today and be ready to play Saturday.

Meanwhile, Rice Coach Jess Neely came mighty close to predicting his team would give Arkansas the fight of its young life in the conference headliner at Little Rock. "I think our boys are thoroughly conscious that the blue chips will be down Saturday and will give it an all-out effort," said Neely as he drove his Owls hard for the game with unbeaten, untied Arkansas on a day when Rice must win to stay in the race.

Backs Dicky Moegle and Morris Stone missed scrimmage yesterday but they'll be in the thick of the workdout today.

Arkansas scrimmaged behind locked gates. It was the first week in three for the Razorbacks to have a full-dress scrimmage.

There were no injuries among the Razorbacks.

Texas A&M was told by Scout Jerry Claiborne that the Aggies would meet the best football team of the season Saturday when they play Southern Methodist at Dallas.

At Dallas Coach Chalmer Woodard had some words of warning for his Southern Methodist team, too. He said A&M would be the best-conditioned team SMU has gone up against.

Southern Methodist and A&M both are devoid of injuries.

Texas Christian doesn't play a game this week but the squad went through a tough workout Tuesday.

Moegle Deserves Lofty Rating

HOUSTON (AP) — Dicky Moegle made a giant stride toward All-America with what he did in the Cotton Bowl last Jan. 1.

The great Rice halfback scored three touchdowns and raced to 265 yards against Alabama in the New Year's Day game.

The critics said all he needed to do was report for practice this season and he would be "in."

Moegle, however, hasn't ridden on his past reputation. He's been playing All-America football in Rice's six games thus far. And Saturday he can strike his greatest blow for the honor as he rolls against undefeated, untied Arkansas.

Moegle is ahead of last year. He has gained 508 yards running with the ball, an average of 84.3 yards per game. Last year he averaged 83.3.

He has returned eight punts for 118 yards and by maintaining his average can better 1953's mark of 194 yards.

He has caught 14 passes for 138 yards and he has scored 54 points. That's only seven points behind 1953 when he made 61.

Defensively, Moglee has been a jewel of consistency. He is probably the finest defensive back in the nation.

Moegle's record has been built against strong teams, too. He has played against Big Ten, Southeastern Conference, Southwest Conference and Ivy League outfits. He made 105 yards against Texas, 61 against Wisconsin although carrying only 10 times and had his worst night against Southern Methodist when held to 41 yards by SMU's defense designed primarily for him.

Reynolds May Be Forced To Quit

OKLAHOMA CITY (AP)—Allie Reynolds, the big Indian righthander who reached the major league heights during an eight-year span with the New York Yankees, may have pitched his last baseball game.

A nasty cut on the right index finger added new fuel to retirement rumors which were already persistent because of his age—he'll be 38 in February—and a chronic back ailment. He cut the finger to the bone in a shower room accident last Thursday in Colorado Springs, Colo., following a deer hunt.

With this development, there are three big question marks surrounding his baseball future:

1. Whether the grafting operation performed after the accident will prevent the crippling of his pitching hand.

2. How his back feels in spring training.

3. Success of his oil business, which will determine whether he wants to pitch another year for the $30,000 or so he can expect to earn.

Everybody's Game-BOWLING

Keep Trim, Feel Great!
Join Us Regularly
Good exercise, good fun, good fellowship . . . the happy combination you get when you bowl with us! Bring your family or friends . . . there's plenty of alleys for all and you're always welcome!
Pepper Martin Bowling Center
314 Runnels

Panter And Olson Collide Tonight

RICHMOND, Calif. (AP)—Garth Panter, whose only ring finesse is to bore in and keep swinging, faces the slightly Herculean job tonight of trying to beat the world middleweight champion, Carl (Bobo) Olson.

The 10-round nontitle clash will be nationally televised by CBS.

It is scheduled for 10 p.m., EST.

This will be Olson's tuneup fight for his title defense against Joey Giardello in a 15-rounder at the San Francisco Cow Palace Dec. 15.

The champ, who never takes an opponent lightly, is expected to set a fast pace. It will be his second meeting with Panter. Olson won a 10-round decision in Butte early last year and from all accounts had a tough battle on his hands.

Panter is a 24-year-old ironworker now fighting out of Salt Lake City. He's rough and ready and will take three punches to land one.

Winnipeg's Gate Paces Circuit

WINNIPEG (AP)—A total of 617,634 fans sat in on the 40-game regular season played by the Western Interprovincial League of Canadian pro football this season, the league reported today.

The Winnipeg Blue Bombers, playing their second season in the league, were tops in home attendance with a 136,591 total.

Baxter Wins Mexican Amateur Golf Crown

MEXICO CITY (AP)—Rex Baxter Jr., Amarillo, Tex., yesterday downed Chris Gers, Oklahoma City, 9 and 8, to win the Mexican Amateur Golf Tournament.

Kathleen Gammage of Houston, Tex., won the women's championship by defeating Enriquetz Martinez of Mexico City 4 and 3 in 18 holes.

WHEN YOU KNOW YOUR BEER
...it's bound to be Bud
In pleasant moments of leisure, beer belongs. And the *most popular* beer of them all is Budweiser . . . the beer brewed by *the costliest* process on Earth. Every sip of golden Budweiser tells you why it is *preferred everywhere.*
Enjoy
Budweiser
Leads All Beers In Sales Today
...and Through The Years!
LISTEN TO "SPORTS TODAY" WITH BILL STERN
ABC RADIO NETWORK
MONDAY THRU FRIDAY
ANHEUSER-BUSCH, INC.
ST. LOUIS • NEWARK • LOS ANGELES
354-11

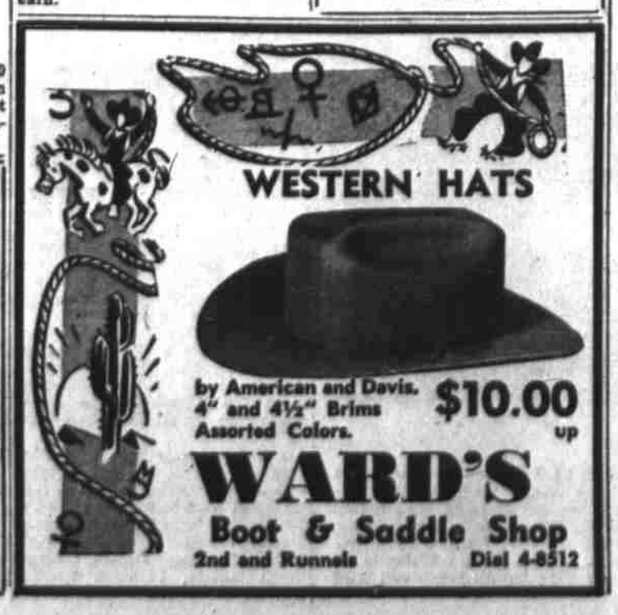

by American and Davis.
4" and 4½" Brims
Assorted Colors.
$10.00 up
WARD'S
Boot & Saddle Shop
2nd and Runnels
Dial 4-8512

IN OUR PUMPS TODAY!

Now! TCP also in our Regular grade

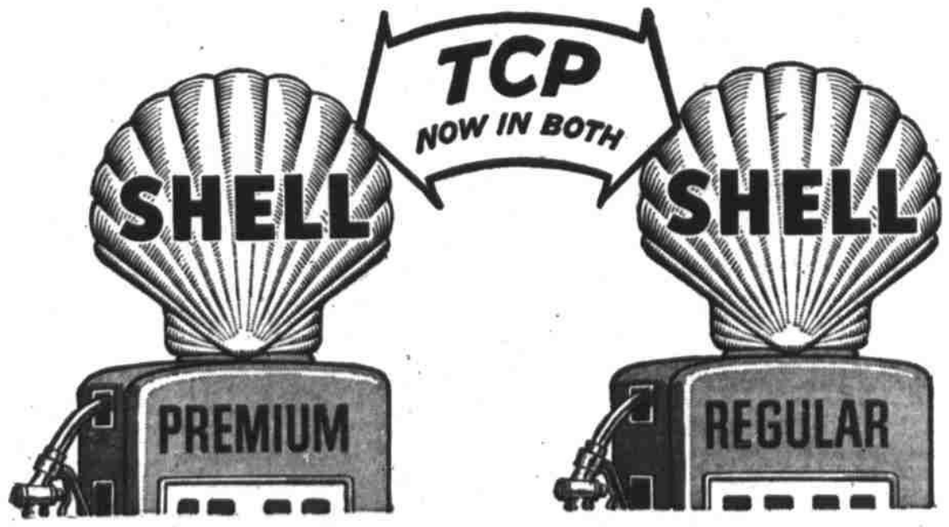

TCP*, the greatest gasoline development in 31 years, neutralizes lead and carbon deposits, the greatest cause of power loss

Pull in and fill up with Shell Gasoline—and you get performance never before possible with a regular grade gasoline.

Like Shell Premium, Shell "regular" now has TCP, the Shell-devloped additive which "fireproofs" engine deposits in combustion chambers to stop pre-ignition. It also changes lead and carbon deposits on spark plugs to non-conductors of electricity. This prevents the misfiring that wastes fuel and power.

Shell Gasoline with TCP can give you better acceleration, a smoother engine, more miles per gallon. Get this "automatic tune-up" from TCP—today. It's in both our pumps right now!

*Shell's Trademark for this unique gasoline additive developed by Shell Research. Patent applied for.

GREGG ST. SHELL SERVICE
15th and Gregg

ORIGINAL SHELL SERVICE
407 West Third

BRONC'S SHELL SERVICE
3rd and Gregg

HIWAY SHELL SERVICE
100 West Third

TED O. GROEBL, Shell Jobber

Robison Retains Lead In Rushing

Big Spring's Frosty Robison has lengthened his lead in individual rushing in District 1-AAA football play with an aggregate of 537 yards in 59 carries.

The figures, compiled by Dale Walton of the Snyder Daily News, is for conference games only.

Robison's average gain is 9.1 yards.

In second place is Jake Sandefer, Breckenridge, who has gained 321 paces in 29 tries for an 11-yard average.

Brick Johnson, Big Spring, dropped to third place after last week's game at Levelland, having picked up 314 paces in 44 tries for a 7.1-yard average.

Key Man

Primo Villanueva, a soft-spoken minister's son from Calexico, Calif., is the key man in the attack of UCLA, No. 1 team in this week's Associated Press football poll. The speedy 160-pounder is filling the shoes of Paul Cameron, UCLA's All-American left halfback in 1953. Villanueva, a senior, averaged 8 yards as he ran the ball 14 times against California last Saturday. He completed 7 of 10 passes. (AP Wirephoto).

In passing, Jerry Pearson of Vernon remains the leader, although he was hobbled by Sweetwater last week.

Pearson has 24 completions in 54 tries for total gains of 384 yards. Mack Freeman of Levelland has gone overhead for the same number of yards and has one more completion but Pearson's average gain is greater, 15.9 yards to 15.3.

Tommy McAdams, Big Spring, who enjoyed a fine night against Levelland, is third with 183 yards gained in ten completions. McAdams has only thrown the ball 24 times.

Garey Lawhon, Levelland, is the leading pass receiver, with nine successful efforts, good for 160 yards.

Gene Miller, Vernon, is second with ten completions in 137 yards while Robison, Big Spring, is third, with 111 yards in five completions.

Ken Bartlett, Lamesa, is the leading punter, having averaged 39.8 yards in 13 tries.

Player	TCB	Yds.	Avg.
Frosty Robison, BS	59	537	9.1
Jake Sandefer, Breck	29	321	11.0
Brick Johnson, BS	44	314	7.1
Jack Spikes, Sny	44	306	6.9
Joe Baxter, Sny	55	275	5.0
Dick Carpenter, Breck	34	271	7.9
Bill Lovelace, Vern	68	266	4.0
Harold Hobbs, SW	26	264	10.1
Tommy Evans, Lvind	25	220	8.8
Lonnie Holland, PV	53	213	4.0
Gerald Crawford, Sny	42	193	4.5
Frank Smith, SW	30	184	6.1
Penny Culp, PV	36	172	4.7
James Becton, Lvind	33	165	5.1
Joe Kennedy, Lvind	26	164	6.3
Tommy McAdams, BS	45	160	3.5
Clyde Harris, Breck	17	158	9.2
Conrad Alexander, Lam	34	156	4.5
Bobby McNeal, SW	32	138	4.3
Robert Pigg, Vern	36	133	3.6
Jerry Barron, BS	15	116	7.7
Doyle Chapman, Lam	47	109	2.3
Jack Williams, PV	29	99	3.4
Jimmy Bennett, Sny	27	84	3.1
David Kendall, PV	25	62	2.4
Dewayne Powell, Lam	14	53	3.7
Don Echols, Lam	16	53	3.3
Tommy Derrington, Lvind	14	50	3.5
Don Reynolds, BS	8	49	6.1
Robert Taylor, PV	19	48	2.6
Bennett Watts, Breck	9	43	4.7
Jerry Pearson, Vern	29	38	1.3
John Middleton, Lam	10	34	3.4
Ed Robertson, Breck	3	29	9.6
Brice Hartgraves, SW	10	21	2.1
Eddie Mitchell, Lvind	3	19	6.3
Buddy Hamilton, Breck	4	19	4.7
Jimmy Feagan, SW	6	17	2.8
B. Acree, Breck	2	15	7.5
Dennis Lamphere, Lam	2	15	7.5
B. Knight, Breck	3	15	5.0
Powell Berry, Sny	3	12	4.0
Travis Shofner, Lvind	4	12	3.0
Larry Summers, SW	1	9	9.0
Ed Faubion, BS	2	9	4.5
James Harvey, SW	2	8	4.0
J. L. Turnbow, Lvind	8	7	0.8
Bob Christopher, Vern	11	7	0.6
Carl Franks, Vern	8	5	0.3
Scott Hamilton, SW	2	4	2.0
Don Aiken, SW	11	4	0.3
Bob Bailey, Vern	1	3	3.0
M. Kingston, Breck	1	3	3.0
Tommy Morris, Vern	1	1	1.0
Claude Stroud, Sny	1	0	0.0
Charley Johnson, BS	1	-2	-2.0
Bernie Hagins, Sny	11	-3	-0.2
Mack Freeman, Lvind	5	-6	-1.2

PASSING

Player	Att.	Compl.	Pct.	Yds.	Avg.
Jerry Pearson, Vern	53	24	45.2	384	15.9
M. Freeman, Lind	50	25	50.0	384	15.3
T. McAdams, BS	24	10	41.6	183	18.3
J. Jones, Lam	32	13	40.6	173	13.3
L. Holland, PV	43	13	30.2	162	12.4
P. Berry, Snyder	11	5	45.4	119	23.8
J. Sandefer, Breck	2	2	100.0	98	49.0
D. Chapman, Lam	35	9	25.7	85	9.4
B. Watts, Breck	15	3	20.0	77	15.6
F. Smith, SW	9	5	55.5	62	12.4
Bernie Hagins, Sny	9	4	44.4	61	15.2
C. Johnson, BS	2	2	100.0	49	24.5
B. Christopher, Vern	1	1	100.0	13	13.0
C. Harris, Breck	1	1	100.0	9	9.0
C. Alexander, Lam	1	1	100.0	8	8.0
E. Robertson, Breck	1	1	100.0	8	8.0
H. Hobbs, SW	3	1	33.3	5	5.0
Don Aiken, SW	6	0	00.0	0	0.0
D. Powell, Lam	2	0	00.0	0	0.0
F'sty Robison, BS	2	0	00.0	0	0.0
Jimmy Bennett, Sny	1	0	00.0	0	0.0
Robert Pigg, Vern	1	0	00.0	0	0.0
Jimmy Feagan, SW	1	0	00.0	0	0.0

PASS RECEIVING

Player	Rec.	Yds.	Avg.
Garey Lawhon, Lvind	9	160	17.7
Gene Miller, Vern	10	137	13.7
Frosty Robison, BS	5	111	22.2
Robert Pigg, Vern	4	104	26.0
Kenneth Bartlett, Lam	5	81	16.2
Joe Liberty, BS	4	80	20.0
Clyde Harris, Breck	1	73	73.0
Benny Goodrum, Vern	4	70	17.5
Jake Sandefer, Breck	3	68	22.6
Joe Baxter, Sny	2	67	33.5
David Kendall, PV	4	59	14.7
Tommy Oehrlein, Lvind	4	56	14.0
Doyle Chapman, Lam	4	56	14.0
Henry Meyer, SW	4	51	12.7
Jimmy Bennett, Sny	2	49	24.5
Joe Kennedy, Lvind	4	46	11.5
James Becton, Lvind	3	43	14.3
Don Reynolds, BS	1	35	35.0
Alan Snead, Sny	3	35	11.6
Tommy Beasley, Breck	2	33	16.5
Bob Bryant, Vern	1	30	30.0
Don McNew, Sny	2	29	14.5
Don Staggs, PV	2	29	14.5
Carl Franks, Vern	1	28	28.0
Conrad Alexander, Lam	3	27	9.0
Jack Williams, PV	2	25	12.5
F. Jones, Lam	2	23	11.5
Tommy Evans, Lvind	1	21	21.0
Sonny Everett, Breck	1	18	18.0
Robert Taylor, PV	1	20	20.0
John Agee, Lam	1	17	17.0
Dennis Lamphere, Lam	1	16	16.0
Williams, Vern	1	15	15.0
James Washburn, BS	1	13	13.0
Don Echols, Lam	1	13	13.0
Penny Culp, PV	1	12	12.0
Robert Bailey, Vern	2	12	6.0
Robert Brothers, SW	1	11	11.0
Bill Lovelace, Vern	4	9	2.2
Glen Haggard, Lam	2	7	3.5
Frank Smith, SW	1	5	5.0
Billy Hammond, PV	1	3	3.0
Brick Johnson, BS	1	3	3.0

PUNTS

Player	NO.	Avg.
Kenneth Bartlett, Lam	13	39.8
Conrad Alexander, Lam	9	34.7
Garey Lawhon, Lvind	16	34.7
Frosty Robison, BS	11	34.1
Clyde Harris, Breck	1	34.0
Bob Harvey, SW	3	34.0
Bennett Watts, Breck	8	33.2
Alan Snead, Sny	18	32.5
Bill Lovelace, Vern	11	32.1
Jack Williams, PV	16	31.3
Harold Hobbs, SW	8	31.3
David Kendall, PV	3	30.3
Buddy Hamilton, Breck	2	29.5
Carl Franks, Vern	5	28.4
Joe Baxter, Sny	1	20.0

Leon Hart Wins His $25 Rebate

DETROIT, (AP)—Lanky Leon Hart, a player who for four years has resisted playing defense for the Detroit Lions, made himself a quick $25 Sunday because he was forced to play that position.

Those who know say Hart's aversion to the defensive end position isn't because he's a prima donna—it's just smart business. Those who play for money must maintain a reputation and oft-talked about defensive stars are rare.

But Sunday, when defensive end Sonny Gandee was injured against the Los Angeles Rams, Hart was sent in to replace him.

It was early in the second period when big Leon, who stands 6-feet-5 and weighs 255, committed a bit of larceny that Coach Buddy Parker went for $25 worth.

Hart was rushing in the backfield. Norm Van Brooklin had the ball when Leon, all arms at the time, swiped it from him, turned and ran 22 yards for the touchdown that put Detroit ahead, 17-14, for the first time in the game. The Lions finally won, 27-24.

A few days ago Parker had fined Hart $25 for missing dinner at the Lions' pregame camp in Pasadena. Following the game he yelled at Hart:

"Hey, Leon, you can forget about that dough. We are rescinding that fine after the great game."

Parker, who is used to great games, knows what it takes to keep his ball club on top of the National Football League standings—as they are now in a tie with the San Francisco 49ers.

Since Parker has coached the Lions beginning with the 1951 season, he has never lost more than one game at a time. They have held the NFL championship since 1952 and Parker appears ready to help himself again this season.

Parker, who usually has little to say, is a master at picking talent—and utilizing it. Some say his success is team psychology, some say it's sheer coaching talent.

Nobody's sure, but whatever it is, the Lions have it.

Don Aiken Is Lost To Mustang Team

SWEETWATER (SC) — Sweetwater's Mustangs lost the services of their quarterback, Don Aiken, for the remainder of the season Tuesday.

Aiken underwent an emergency appendectomy. The hard-luck junior had a hand injury earlier this year.

Harold Hobbs, star halfback of the Ponies, probably will miss this week's game with Plainview due to a knee injury.

Carnegie Tech Enjoying Life As Small Team

By GIB STALEY

PITTSBURGH, (AP)—Rember the "good old days" when Carnegie Tech had one of the powerhouse football teams which came through with victories over such teams as Notre Dame?

Today, Tech has a 6-0 record among the small colleges. It's playing a de-emphasized schedule, has been since the early 40s and has no intention of trying to become "big time" again.

The administration and the football coaching staff are of one mind on that.

Dr. J. C. Warner, Tech president, has repeatedly said his school is more interested in providing a good education than in big time football teams.

Dr. Eddie Baker, the 45-year-old dentist who has been coach at Tech for several years, says the Tech program suits him just fine.

"Everyone is happy at Tech as far as football is concerned," grinned Baker who has a full-fledged dental practice. "This is a wonderful place to be a coach. Don't think, though, that we don't try to win them all."

Baker, who played a lot of quarterback for Pitt under the late Dr. John B. (Jock) Sutherland, has seen plenty of so-called high pressure football.

Through the years, whenever a vacancy arose at Pitt, the name of Baker has been mentioned. But Eddie goes on tutoring at Tech with a coaching staff made up of part-time assistants.

"I guess our combined salaries wouldn't touch the salary of a head coach in one of the 'big time' schools," said Baker.

Tech, now in its 46th season on the gridiron, started to gain national attention in the last game of the 1920 season by beating Washington & Jefferson, then a powerhouse, 6-0.

Three years later Tech upset a strong Pitt team, 7-2. And in 1926 came a game which gained national attention. A strong Notre Dame team scheduled its first game in history with Tech here and the Tartans promptly upset the Irish, 19-0, the only blemish on their season record.

In 1938 Tech was still on the high road with a team which won the Lambert Trophy, emblematic of the Eastern Intercollegiate football championship.

But in a few years the high cost of fielding a top notch team began to tell. Tech didn't have a big stadium. So, the administration announced a de-emphasis program and made it stick.

Baker came on the scene near the end of the "good old days" as an assistant coach. Prior to that he had been an assistant at Pitt.

In 1940-42 Baker was head coach at Tech, winning seven of 22 games. Then came a tour of Navy duty and after that two years as head football coach at Shadyside Academy. In 1949 it was back to Tech on a part-time basis. Since then and up to the start of this season Baker's teams had a 26-12-1 mark.

The only hurdle to an unbeaten season—something that hasn't happened before at Tech — are Washington & Jefferson, to be played next Saturday, and Lehigh the week after. W&J has a 1-5 mark and Lehigh a 2-4 record.

Buttons Launch Play With HC

ABILENE (SC) — The Hardin-Simmons University freshman basketball team will play 22 games this season, E. W. (Bill) Ledbetter, H-SU Athletic Director, has announced.

Nine of the games will be played in Abilene. Harold Barrett serves as coach for the Buttons.

The Schedule:

Dec. 1	HCJC	Big Spring
Dec. 4	Wolters AFB	Abilene
Dec. 6	Wolters AFB	Mineral Wells
Dec. 7	Wolters AFB	Mineral Wells
Dec. 10	Ft. Hood	Ft. Hood
Dec. 11	Ft. Hood	Ft. Hood
Dec. 14	Howard Payne Frosh	Abilene
Dec. 16	Ft. Hood	Abilene
Dec. 18	Cisco Jr. College	Cisco
Jan. 4	Cisco Jr. College	Abilene
Jan. 7	San Angelo JC	San Angelo
Jan. 16	Odessa Jr. College	Abilene
Jan. 22	West Texas Frosh	Canyon
Jan. 24	Odessa JC (2 games)	Odessa
Jan. 29	Howard Payne Frosh	Brownwood
Feb. 1	Texas Tech Frosh	Abilene
Feb. 5	San Angelo College	Abilene
Feb. 15	HCJC	Abilene
Feb. 25	West Texas Frosh	Abilene
Feb. 28	Texas Tech Frosh	Lubbock

Filchock Signed As Coach Again

REGINA, Sask. (AP)—Frank Filchock, onetime New York Giants quarterback, has signed another one-year contract to coach the Saskatchewan Roughriders of the Union. Filchock, first signed as coach of the Canadian pro team in 1953, guided the Riders to the playoff semifinals for the past two years. They were eliminated in this year's playoff Monday by Winnipeg.

News Picks Breck To Topple Steers

The Williamson System refused to commit itself on this week's Breckenridge-Big Spring football game but at least one observer is favoring the Bucs over the Steers.

John Barker of the Dallas News says "last year's semi-finalist gets knocked out of the running. Breckenridge 21 Big Spring 14."

Navy's Ron Beagle Gains AP Laurel

By ED WILKS
Associated Press Staff

Navy's Ron Beagle, a 6-foot, 185-pound end who rocked Notre Dame on defense and ran the Irish ragged with his pass catches in the Middies 6-0 defeat last Saturday, was named Associated Press Lineman of the Week today.

It was Beagle, a 20-year-old junior from Covington, Ky., who teamed with quarterback Georgie Welsh in a passing attack that perked up the Navy offense and almost paid off in a tying touchdown in the third period.

Beagle snared a Welsh toss on the Notre Dame six and had an open path to the touchdown, but the slippery field spilled him as he tried to cut after making the catch. Four plays later the Middies fumbled just a foot from the goal and Notre Dame recovered in the end zone.

Beagle's defensive play matched his offensive work and prompted Edward (Moose) Krause, Notre Dame athletic director, to praise him as "one of the best defensive players I've seen this year. Truly an All-America."

An outstanding sophomore last year and the only letterman flanker on the 1954 Navy team, Beagle is the second end to be named in the Lineman of the Week series this season. He joins Tennessee's Tom Tracy, named Back of the Week, as the outstanding players in collegiate football last Saturday.

It was Beagle's all-around excellence that gave him the edge over Notre Dame's Sam Palumbo, who made the bruising tackle that ripped the ball loose in the all-important fumble on the Irish goal line, and Steve Delatorre, Florida's 5-foot-11 center and linebacker, who made 12 unassisted tackles against Mississippi State.

Palumbo hit Navy's Bob Craig with such force the ball popped from his grasp and continued into the end zone, where it was pounced on by Ralph Guglielmi for a touchback.

Other players nominated this week were Jerry Sazio of William and Mary, Roger Hansen of Yale, Carl Allison of Oklahoma, Jack Ellena of UCLA, Johnny Tatum of Texas, Tom Bettis of Purdue, B. C. Inabinet of Clemson, Bob Bartholomew of Wake Forest, Burdette Hess of Idaho, Hal Reeve of Oregon, Earl Smith of Iowa, Franklin Brooks of Georgia Tech, Don Kovach of Virginia, and Jim Pyburn of Auburn.

Aggies To Wind Up Season At Dallas

COLLEGE STATION (AP)—Texas A&M winds up the regular cross-country schedule at Dallas Saturday against Southern Methodist.

The Aggies have won four meets and lost two this season.

The Southwest Conference meet will be held here late this month.

SEE US FOR ALL
HUNTING SUPPLIES
● Ammunition
● Guns
And All Other Hunting Needs
BIG SPRING HARDWARE
115-119 Main Dial 4-5265

Sure way to stir up pleasure

Millions of Americans are sure of one thing: the way to stir up the perfect drink. It's simple ... just use Seagram's 7 Crown in a highball..."neat"...or over ice. So when friends drop in to stir up a perfect evening serve America's favorite whiskey.

Say Seagram's and be Sure

Seagram-Distillers Company, New York City. Blended Whiskey. 86.8 Proof. 65% Grain Neutral Spirits.

In its first year, millions of motorists have proved the benefits of

Conoco Super Gasoline with TCP

The Greatest Gasoline Development in 31 Years

Here are the facts proved by millions:

1. TCP boosts your car's power as much as 15% (because it neutralizes power-robbing lead deposits).
2. TCP gives you extra gas mileage (motorists report up to 3 miles more per gallon).
3. TCP is just like an engine tune-up (because it lets you enjoy all your car's built-in power).
4. TCP increases spark-plug life up to 150% (because it actually fireproofs your spark plugs).
5. TCP makes it possible for you to enjoy all the extra performance of Conoco Super's higher-octane rating.

But don't take our word for it! Read what motorists, themselves, say about Conoco Super with TCP.

1 "I recall when tetraethyl lead was put into gasoline 31 years ago. Now comes Conoco Super with TCP, the greatest gasoline development since then! It's livened up my '51 Mercury—and to tell you something else, now I get 3 more miles per gallon."
Mr. John T. Knudsen, Traffic Officer
3089 South Fourth East, Salt Lake City, Utah

2 "We've put Conoco Super with TCP to the test over all conditions. TCP does everything it's promised in giving our '53 Cadillac extra mileage, more power, and better performance. We won't take any other gasoline, because TCP has no substitute."
Mr. S. E. Brooks, Retired RR Engineer
107 North Third, Belen, New Mexico

3 "I maintain four cars and three trucks, and in all of them, it's Conoco Super with TCP. My '49 Ford Station Wagon is giving new-car performance—from a car 5 years old! Starting on cold mornings is 50% better. I'm sold on Conoco Super!"
Mr. Ray B. Crossley, Wholesale Florist
Littleton, Colorado

4 "I don't understand much about engines, but Conoco Super Gasoline with TCP does the job as no other gasoline has done before! My 1950 Chevrolet runs quietly, doesn't make knocking noises, starts right up and goes farther to the gallon."
Mrs. S. J. Crosby, Housewife
415 West 5th Street, Anaconda, Montana

5 "Conoco Super with TCP is like a vitamin tonic for my '48 DeSoto. The engine starts without sneezing and coughing. It's the same with my Olds and our two trucks. Mileage savings are like getting up to a gallon and a half of free gas to every tankful."
Mr. William Grabowski, Electrical Contractor
482 North Wirth Ave., Elgin, Illinois

YOUR GUARANTEE
The trademark, TCP, is your guarantee that you are getting the full benefits of "the greatest gasoline development in 31 years." Only Shell Oil Company and its authorized licensee, Continental Oil Company, have full knowledge of the proper use of TCP.

CONOCO

After one full year, there's still no substitute for

Conoco Super Gasoline with TCP*

*Trademark owned and patent applied for by Shell Oil Company

EARL B. STOVALL, AGENT
Continental Oil Company
301 East First Street Dial 3-3181

SALE THESE CARS MUST GO!

NOTICE: Prices Plainly Stated
"Same Price To Everyone"

'51 MERCURY Sport Sedan. Equipped with unmatched overdrive performance and economy. It's tops by a mile for any car at the price. **$985**

'51 MERCURY six passenger coupe. Unmatched overdrive performance. You just won't beat this one. **$985**

'50 PONTIAC Convertible. New top, a genuine leather interior. A magnificent car that will please the most critical **$985**

'51 PLYMOUTH Sedan. A spotless jet black with a like new interior. You'll be proud of this one. You'll not find one of comparable value. **$785**

'50 MERCURY Sport sedan. Matchless overdrive performance and economy. It's a honey. **$785**

'51 CADILLAC Hardtop. 25,000 actual miles. Has received immaculate care and handling by a local Physician. Like new inside and out. ... **$2385**

'51 NASH Sedan. A sharp well cared for car. Don't miss looking at this one. **$685**

'50 FORD Sedan. Absolutely nice, premium tires. Best buy in Texas **$785**

'50 BUICK Special sedan. Immaculate inside and out. **$885**

'48 DODGE Sedan. Tight all over. Would make a great second car. **$285**

'49 FORD Convertible. This car reflects the good care it has received. **$585**

Truman Jones Motor Co.
Your Lincoln and Mercury Dealer
403 Runnels Dial 4-5254

Safety Tested Values

Going To Buy A New Car? Then Wait For OLDSMOBILE 1955 MODEL!! More Glamorous Than Ever.

Look At Our Used Cars For Motoring Pleasure
Nice Clean One Owner Cars
Shop us for good used pickups.

Shroyer Motor Co.
Authorized Oldsmobile—GMC Dealer
424 East Third Dial 4-4625

— BARGAINS —

'51 CHRYSLER Newport New Yorker. The best buy in Big Spring. Looks like new and drives even better.

'50 FORD Custom 4-door sedan. Radio, heater and overdrive. A fine little car that's ready to go.

'53 OLDSMOBILE '98' 4-door sedan. Power steering, power brakes. A beautiful two-tone green. Very low mileage and a reasonable price.

'52 BUICK Super Riviera. This baby will get the job done with ease. Exceptionally clean and in excellent condition.

'52 BUICK Special 4-door sedan. One of our better cars. Runs and looks like at least a 1953 model. Straight transmission, radio and heater.

SOME LESSER LIGHTS

'47 PLYMOUTH 4-door sedan. It runs.
'42 PLYMOUTH club coupe. Mabee.
'49 BUICK 4-door sedan. A good one.
'47 FORD 2-door sedan. What do you expect?

McEWEN MOTOR CO.
Authorized BUICK-CADILLAC Dealer
Joe Williamson, Sales Manager
403 Scurry Dial 4-4354 501 Gregg

AUTOMOBILES A
AUTOS FOR SALE A1

SALES SERVICE

'53 Champion 2-door ... $1285
'49 Ford 2-door ..... $ 495
'49 Ford 2-door ..... $ 225
'41 Ford 2-door ..... $ 115
'40 Ford 2-door ..... $ 95
'47 Commander club cpe. $ 265
'51 Commander 4-door $ 895
'51 Plymouth 2-door ... $ 695
'51 Dodge 4-door ..... $ 850
'49 DeSoto Club Coupe $ 395
'46 Oldsmobile 4-door .. $ 135

McDONALD MOTOR CO.
206 Johnson Dial 3-2412

SHOE REPAIR
FAST SERVICE
Christensen Boot Shop
Free Pickup & Delivery
602 W. 3rd Dial 4-8401

AUTOMOBILES A
AUTOS FOR SALE A1

DEPENDABLE USED CARS

1952 DODGE ¾-ton Pickup. 4-speed transmission. Extra clean $765

1951 NASH Statesman 2-door Deluxe. Radio and heater. Dark blue color ..... $485.

1952 PLYMOUTH Club Coupe. Radio, heater, overdrive and tinted glass. Dark green color $1015

1948 DODGE Club Coupe. Has heater. Dark green color $235

1951 FORD Custom 4-door sedan. Radio, heater $785

1950 DODGE Meadowbrook. 4-door sedan. Heater. Black color $685

1952 PLYMOUTH Cranbrook 4-door sedan. Radio and heater. Tinted glass. Light grey color $1035

Jones Motor Co.
101 Gregg Dial 4-6352

AUTOMOBILES A
AUTOS FOR SALE A1

PRICES SLASHED

Priced to Move

See Us Before You Buy

1953 CHEVROLET 4-door sedan. Equipped with Power Glide, power steering, power brakes, tinted glass, radio and heater. A two-tone finish. A one owner car.

1950 MERCURY 4-door sedan. Radio and heater. Nearly new tires. Tan finish. Extra clean.

1950 FORD 2-door sedan. Has big heater. Almost new tires. A solid, clean car with a beautiful green finish. Priced for quick sale.

1949 LINCOLN Cosmopolitan 2-door sedan. Radio and heater. New white-wall tires. A beautiful two-tone finish.

WE SERVICE WHAT WE SELL

Marvin Wood Pontiac
504 East 3rd
Dial 4-5535

FOR SALE or trade. 1953 Dodge Station Wagon. New white-wall tires. Other extras. Dial 4-6970. 1600 Lark.

STOP AND SWAP

1952 FORD Victoria. Radio, heater and overdrive. Two-tone finish $1285

'51 FORD Victoria. Radio and heater. A nice clean car, with a two-tone finish $850

'47 CHEVROLET 2-door fleetline. Radio and heater .. $325

1950 PONTIAC 4-door sedan. Radio, heater, Hydramatic. $785

1950 MERCURY Sport 4-door. Radio, heater, overdrive. Real nice $695

1950 BUICK Super 4-door. Radio, heater, two-tone $625

1947 PLYMOUTH 4-door sedan. Radio and heater $250

H. O. FOWLER USED CARS
1807 W. 3rd Dial 4-5312

TRUCKS FOR SALE A2

FOR SALE: 1950 Studebaker ½ ton pickup. 4 new rayon heavy duty tires, heater, overload springs. A-1 condition inside and out. 805 Runnels.

TRAILERS A3

21 FOOT PAN-AMERICAN. Good condition. Reasonable. Small down payment. 2702 West 16th. Call 3-2142.

FOR SALE or trade for furniture. Large equity in 1953 2-bedroom 35 foot trailer house. Call 3-2379.

AUTO SERVICE A5

TUNE-UP TIME
COLDIRON GARAGE
809 East 2nd
Dial 4-8132

NOTICE
BANKS GARAGE IS NOW OPEN FOR BUSINESS
We Specialize in Ford and Mercury Repair
General Repair For All Cars and Trucks
Electric and Acetylene Welding
506 East 4th Dial 4-7049

HUDSON PARTS & SERVICE
General Auto Repair
FRED EAKER GARAGE
1509 Gregg Dial 4-6922

AUTOMOBILES A
AUTO SERVICE A5

DERINGTON GARAGE
AUTO PARTS AND MACHINE WORK
300 N.E. 2nd Dial 4-2461

SCOOTERS & BIKES A9

CHOOSE FROM 23 ENGLISH OR AMERICAN BIKES
Exclusive at Wards. Now just $2 holds the bike you choose on Layaway till Dec. 15th. Pay no more till you pick it up. Then pay the balance or ask about Wards Terms. See the popular English Lightweight Standard "Tourist" imported from England.
MONTGOMERY WARD
221 West 3rd Dial 4-7322

ANNOUNCEMENTS B
LODGES B1

CALLED MEETING. Staked Plains Lodge No. 598 A.F. and A.M. Wednesday, November 3, 7:30 P.M. Examinations in F.C. Degree.
John Stanley, W.M.
Ervin Daniel, Sec.

STATED MEETING, Big Spring Chapter Order of De Molay. Every 2nd and 4th Tuesday, 7:30 p.m., Masonic Hall, 2001 Lancaster.
Jim Farmer, M.C.
David Ewing, Scribe

BIG SPRING Lodge No. 1340. Stated meeting 1st and 3rd Thursday.
O. G. Hughes, W.M.
Jake Douglass, Acting Secretary.
Conferring F.C. Degree. Wednesday, November 3rd. 7:30.

STATED MEETING B.P.O. Elks. Lodge No. 1386. 2nd and 4th Tuesday nights. 8:00 p.m. Crawford Hotel.
Joe Clark, ER
R. L. Heith, Sec.

STATED CONVOCATION Big Spring Chapter No. 178 R.A.M. every 3rd Thursday Night. 7:30 p.m.
A. J. Firkin, H.P.
Ervin Daniel, Sec.

SPECIAL NOTICES B2

NEED TICKETS to Breck game. Made a try, but was left in line. If you have spares, please dial 4-8904.

Shop At Home
WITH FULLER BRUSH CO.
DEBUTANTE COSMETICS
LESLIE SWEET, DEALER
Dial 4-8276

BIG SPRING COLLECTING AGENCY
Old and New Accounts Collected
FRANK E. HARTLEY
Dial 3-2448

LUZIERS FINE cosmetics. Dial 4-7316. 106 East 17th. Odessa Morris.

LAY AWAY toys for Christmas. Also, Hobby Kits. The Hobby Shop, 603 East 3rd.

BUSINESS OPP. C

WANTED, BACKER for retail business. I am experienced and have partial stock of merchandise. Write P.O. Box 855, Big Spring, Texas.

BUSINESS SERVICES D

I. G. HUDSON
Phone 4-5106
Asphalt Paving
Ditch Digging
Dirt Work
Top Soil, Fill Dirt
Cushion Sand
Driveways Built

YARD DIRT
Red Cut-claw sand or Fill-in Dirt
$1.00 Yd.
Phone 4-6378

OCCASIONAL PIECES built to order. Cabinet and carpenter work. Bob Stewart, 1406 Birdwell Lane. Dial 4-6564.

FOR ROTOTILLER; dirt work. B. J. Blackshear, Box 1472, Coahoma.

CLYDE COCKBURN — Septic Tanks and wash racks; vacuum equipped. 2403 Blum, San Angelo. Phone 9492.

DEER HEADS mounted. Buckskin jackets and gloves made from your skins. Lamps and gun racks. Taxidermist Jim Mitchell, 808 Abram.

H. C. McPHERSON Pumping Service. Septic Tanks; Wash Racks 411 West 3rd. Dial 4-8312, night, 4-8697.

EXTERMINATORS D6

TERMITES? CALL or write, Well's Exterminating Company for free inspection. 1419 West Avenue D, San Angelo. 5054.

FURNITURE UPHOLSTER D7

Slipcovers and Drapes
Upholstery
BIG SPRING UPHOLSTERY
608 East 2nd Dial 4-8410

UPHOLSTERY SHOP. Cars and furniture, a specialty. 411 Runnels. Dial 4-5066 for free estimate.

BUSINESS SERVICES D

HAULING-DELIVERY D10

LOCAL HAULING. Reasonable rates. E. C. Payne. Dial 4-3033.

FOR BULLDOZER and GRADERS
Plus Know How
Call
TEXAS DIRT CONTRACTORS
310 Goliad
Dial 4-8451 Nights 4-5835

HOUSE MOVING
MOVE ANYWHERE
Small House For Sale
Dial 3-2351 306 Harding
T. A. Welch, Box 1305

PAINTING-PAPERING D11

TEXTONE AND painting, outside or inside. Union. Dial 4-7791.

RADIO-TV SERVICE D16

SERVICE
Quickly and Efficiently
Reasonable
WINSLETT'S
TV—RADIO SERVICE
307 S. Goliad Dial 4-7465

EMPLOYMENT E

HELP WANTED, Female E2

WANTED. 2 EXPERIENCED waitresses. Apply Restaurant in Greyhound Bus Station.

BEAUTY OPERATOR wanted. Guaranteed salary given. Call 4-8081, Nuber's Permanent Wave Shop.

WANTED
Experienced waitress. Must be neat and clean.
Apply in Person
MILLER'S PIG STAND
510 East 3rd

HELP WANTED, Misc. E3

BIG STEADY earnings for man or woman. Distribute Nationally Advertised Watkins Products in section of Big Spring. No experience or investment needed. Age no barrier. Easy to establish year 'round business, full or part time. Write Mr. C. R. Ruble, Department N-1, The J. R. Watkins Company, Memphis 2, Tennessee.

EXPERIENCED DRUG clerk, male or female. Permanent position with good future. Apply P. O. Box 479.

POSITION WANTED, M. E5

BARBER WOULD like offer of a job. Write Gus Moore, 8803 South Main, Houston, Texas.

FINANCIAL G

PERSONAL LOANS G2

NEED MONEY QUICKLY?
We make all type loans
FINANCE SERVICE CO.
305 Main Dial 4-7301

FAST CASH
Personal Loans
$10 to $50
Easy Terms
All Loans Insured
FIRST FINANCE CO. INC.
Of Big Spring
216 Runnels Dial 4-7353

WOMANS COLUMN H

BEAUTY SHOPS H2

OPENING
Rachel's Beauty Salon
Coahoma, Texas
Wednesday, November 3rd
(Formerly of Hair Style Clinic, Big Spring)
Rachel Morgan—Owner

CHILD CARE H3

EXPERIENCED CHILD care. Hour; week. Mrs. Hughes, 1107 Owens. 4-5970.

FORSYTH DAY and night nursery. Special rates. 1104 Nolan. 4-8302.

MRS. HUBBLE'S NURSERY. Open Monday through Saturday. Sunday's after 6:00 p.m. 4-7903. 700½ Nolan.

BABY SIT 8:00 a.m. to 6:00 p.m., 6 days, week. 411 Lancaster, downstairs.

CARE FOR one or two children in my home. 4-6690.

BABY SITTING and practical nursing. 1604 Settles. Dial 4-5753.

WILL KEEP small child in my home. Dial 4-7803.

MRS SCOTT keeps children. 304 North East 12th. Dial 3-2362.

WILL KEEP children from 7:00 a.m. to 6:00 p.m. Have nice enclosed back yard, with grass. Call 4-6074 or 408 Bell.

HELEN WILLIAMS Kindergarten. Special rates to all-day pupils. 1311 Main. Dial 3-3225.

WILL BABY sit in my home. 330 Wright. Dial 3-2383.

LAUNDRY SERVICE H5

WILL DO ironing. Mrs. Lambert, 804 11th Place. East Apartment.

IRONING WANTED. Dial 4-7868.

WILL DO ironing in my home. 610 Northeast 10th. 4-7230.

WILL DO ironing in my home. 4-6186; 1010 North Main.

IRONING WANTED. Guaranteed to please. 804 North Lancaster, dial 4-5710.

IRONING DONE in my home. Phone 4-4562.

MAYTAG LAUNDRY
Wet Wash And Rough-Dry.
Soft Water
Free Pickup and Delivery
202 West 14th Dial 4-8232

CLASSIFIED DISPLAY

Motor Trucks
Farmall Tractors
Farm Equipment
Parts & Service
DRIVER TRUCK & IMP. CO.
Lamesa Highway
Dial 4-5284

WOMANS COLUMN H

SEWING H6

FALL SPECIAL
- Queen's Taste Acetate Rayon
- Classmate Fancies Rayon Acetate
- Indian Head Linen Choice of Colors

BROWN'S FABRIC SHOP
307 Main

BELTS, BUTTONS, uniform lettering, hemstitching. 309 West 10th. Dial 4-4708.

SEWING AND alterations. 711 Runnels. Mrs. Churchwell. Phone 4-6115.

SLIPCOVERS AND sewing of all kinds done at 905 Northwest 12th. Phone 4-6149.

ALL KINDS of sewing and alterations. Mrs. Tippie, 207½ West 6th. Dial 4-6014.

ONE-DAY SERVICE
Buttonholes, covered belts, buttons, snap buttons in pearl and colors
Mrs. PERRY PETERSON
608 West 7th Dial 3-2063

MISCELLANEOUS H7

DELICIOUS HOME - BAKED pies. Baked daily. 50 cents each. Dial 4-7868.

MERCHANDISE K

BUILDING MATERIALS K1

PAY CASH AND SAVE

1 x 8 sheathing good fir	$6.95
2x4 and 2x6 good fir	6.95
Asbestos siding Johns-Manville	11.85
Corrugated Iron Strong-barn	8.95
24x12 12 light units	8.95
2—0x6-8 gum slab doors	7.40
2—0x6-8 2 panel fir doors	6.50

VEAZEY Cash Lumber
LUBBOCK 2802 Ave. H Ph. 4-7691
SNYDER Lamesa Hwy. Ph. 3-6612

DOGS, PETS, ETC. K3

3 REGISTERED WEIMARANER puppies. One male, one female. See at 1309 Grafa or dial 4-8765.

FOR SALE: Registered male Pekingese, 1½ years old. Dial 4-8044; see at 1311 Kentucky Way.

SPECIAL: KISSING Gouramis; pencil fish, $1.00. Flying Barb, 75. The Pin Shop, 101 Madison. 4-2216.

BABY PARAKEETS and chinchillas for sale. Crosland's, 3707 West Highway 80. Phone 3-2359.

SIAMESE KITTENS for sale. Cosden Camp, Forsan. C. B. Long.

CHINCHILLAS K3-A

CHINCHILLAS. Registered. Young pair, $500. Terms. One year free board. Crosland Ranch, 3707 West 80.

HOUSEHOLD GOODS K4

USED FURNITURE VALUES

Gibson 8' refrigerator. Extra nice	$89.95
8-piece Dining Room Suite. Dark solid oak. Extra nice	$59.95
Love Seat. Very nice. Coral color	$19.95
2-piece Living Room sofa-bed suite	$29.95

We Give S&H Green Stamps

Good Housekeeping Furniture ..shop AND APPLIANCES
907 Johnson Dial 4-2832

GOOD BUYS in table top ranges. Montgomery Ward range, good condition $35.00. Magic Chef range, clean, it cooks good, $49.95. War-time apartment range, very nice, $15.00. All-white porcelain apartment range, $35.00. See at Hilburn's Appliance, 304 Gregg, or dial 4-6351.

—A GOOD DEAL—
Investigate our prices and credit terms.
We have a large selection of Living-Room furniture for your approval, including Ranch Style plastics with wagon-wheel trim.
Modern, plastic-finish triple dresser Bedroom suites.
All colors in chrome and wrought iron dinettes.
Foam rubber mattress and box springs at close-out prices.
Good heaters at reasonable prices.
See Bill at 504 West 3rd for the Best in Used Furniture.
Wheat's
115 East 2nd Dial 4-5722
504 West 3rd Dial 4-2505

APPLIANCE SPECIALS
1—15' Chest type home freezer. Looks good. Reduced to $114.95
1—Barrel type deep freeze. A good buy at only $49.95
1—Bendix Automatic washer. Tumble action type. Very clean $139.95
1—Frigidaire Automatic washer ..... $89.95....
1—Westinghouse Laundromat $99.95
1—Dearborn heater, 45,000 BTU Regular $104.95. Now only $69.95
1—Kerosene heater only $29.95
Terms as low as $5.00 down and $1.25 per week
BIG SPRING HARDWARE
115-117 Main Dial 4-5265

TRAILERS A3
AS TRAILERS A3

MOBILE HOME BARGAINS
Brand new 1955 models from $2,450 up.
Late model used trailers reduced to below today's loan value.
Older models as low as 10 per cent down and move in.
BURNETT TRAILER SALES
Your authorized Spartan dealer
East Highway 80 Dial 4-7632
Home Dial 4-5464

MERCHANDISE K
HOUSEHOLD GOODS K4

BUY NOW AND SAVE
We Have A Large Selection of HEATERS
- Dearborn
- Hearthglow
- Thompson
- Electric Heaters
- Bath Room Heaters

We Give S&H Green Stamps
R & H Hardware
Big Spring's Finest
504 Johnson Dial 4-7732
"Plenty of Parking"

USED FURNITURE and appliances. Good prices paid. E. I. Tate, Plumbing and Furniture. 2 miles west on Highway 80.

Something New in Lighting to Brighten Your Home
Piano Lamps — TV Lamps
Brass and Fiber Pull-ups
These are Ideal Gifts
Use our Lay-Away
SPECIAL VALUE
Radio-Record Changer Combination. Regular $139.95. $119.95
Hi Fi Record Changers, regular $149.95. Now $129.95.
L. M. BROOKS Appliance & Furniture Co.
112 West 2nd. Dial 3-2522

G. E. REFRIGERATOR, 8 foot. It looks like new and it runs like new. Three year guarantee. Take up payments of $12.25 per month. See at Hilburn's Appliance, 304 Gregg, or dial 4-5351.

LOOK WHAT A VALUE
17-inch Table Model
FIRESTONE T.V.
$119.95
$5.00 Down Delivers
FIRESTONE STORES
507 East 3rd Dial 4-5564

Used Appliances
$2.00 DOWN
$2.00 A WEEK
- Gas Ranges with automatic heat control $49.95
- Washing Machine. Very nice $35.00
- Refrigerator. Good Condition $59.95
- Electric Range. A nice one.

WESTERN AUTO STORE
206 Main Dial 4-6261

USED APPLIANCES
Easy Spindrier washer. Very nice $69.95
13 foot Gibson Freezer. (Demonstrator) Regular $439.95. Now $295.00
ABC, O-Matic Automatic washer. Just like new $79.95
Terms Arranged
STANLEY HARDWARE CO.
"Your Friendly Hardware"
203 Runnels Dial 4-6221

GOOD USED APPLIANCES
Easy automatic washer. Very nice. This washer is priced for quick sale.
Detroit Jewel gas range with automatic heat control. Just like new.
Amana refrigerator. 8'. Two-door. Freezer across top. This refrigerator is like new, and runs perfect.
Simplex home ironer. Good condition.
L. I. STEWART Appliance Store
306 Gregg Dial 4-6128

MERCHANDISE K
WEARING APPAREL K10

FIESTA DRESSES, Mary Irvin Originals. Designed in Roswell, New Mexico. Now available. 511 East 15th.

MEN'S NEW and used clothing bought and sold. 114 East 2nd.

MISCELLANEOUS K11

NEW AND used records; 35 cents at the Record Shop. 211 Main.

FOR SALE: Good new and used radiators for all cars and trucks and oil field equipment. Satisfaction guaranteed. Peurifoy Radiator Company, 901 East Third.

RENTALS L
BEDROOMS L1

LARGE GARAGE bedroom for two men. 407 West 4th.

NICELY FURNISHED bedroom. Private outside entrance. 1500 Lancaster.

BEDROOM, MEALS if desired. 1504 Scurry. Dial 4-8075.

CLEAN COMFORTABLE rooms. Adequate parking space. Near bus line and cafe. 1201 Scurry. Dial 4-8344.

FRONT BEDROOM for rent. Private entrance. Parking space. 1409 Scurry. Phone 4-7050.

ROOM & BOARD L2

NICE BEDROOM. Excellent meals. Reasonable. Men preferred. 1301 Scurry. Dial 4-8134.

ROOM AND board. Family style meals. 810 Johnson.

ROOM AND board. Nice clean rooms. 611 Runnels. Phone 4-4329.

FURNISHED APTS. L3

NICE FURNISHED apartment for couple. Furnace. Soft water. Private entrance. 604 Runnels.

2-ROOM FURNISHED apartment with bath. Close in. Dial 4-6661 or 3-885115.

FOR RENT: One 2-room and one 3-room apartment. Water paid. Phone 4-3558.

2-ROOM FURNISHED apartment. Nice and clean. Bills paid. 106 Eleventh Place.

FURNISHED, CLEAN 3 room apartment. Built-in fixtures. Private drive. 215 Willa. Dial 4-2658.

3-ROOM FURNISHED apartment. Dixie Courts. Dial 4-5791.

NICE 3 LARGE rooms apartment. Couple only. Apply 200 Goliad or 130Y Runnels. Phone 4-3632.

THE RANCH INN MOTEL
Located on West Highway 80, near Webb Air Force Base. Has desirable 3-room apartments. Also, sleeping rooms. Vented heat, reasonable rates. Cafe on premises.

CLEAN, NICELY furnished 2 room apartment, upstairs. $40 per month, bills paid. Call 3-2148.

3 ROOM NEWLY remodeled apartment. Private bath. Couple only. 700 North Gregg. Dial 4-2292, days or 4-4838, nights.

2 BEDROOM DUPLEX. New, 6 closets. Near schools. Centralized heating. Prices reduced; $60. Dial 4-8152.

FURNISHED DUPLEX. Garage. On bus line. Dial 4-7850 or 4-8043.

FOR RENT. 3 room furnished apartment, upstairs. Private bath. Available November 1. Dial 4-8479.

FURNISHED APARTMENT. All bills paid. Air-conditioned. $10 week. 6 miles east Big Spring. 4-9025.

DESIRABLE ONE, two, and three room furnished apartments. Utilities paid. Private baths. Monthly, weekly rates. King Apartments, 304 Johnson.

FURNISHED 3 ROOM apartment. Apply Herb Vinson at Wagon Wheel.

FURNISHED APARTMENT. Close to school. 402 Galveston. Phone 4-8273.

2-ROOM FURNISHED apartment. Also, 4-room furnished house. Dial 4-5484.

1, 2, AND 3 ROOM furnished or unfurnished. Utilities paid. Reasonable rent. 1910 West 3rd.

2 - ROOM FURNISHED Apartment. Private bath. Bills paid. E. I. Tate Plumbing supplies. 2 Miles on West Highway 80.

3 - ROOM APARTMENTS. Nice and clean. Air conditioners. Also, sleeping rooms. Cafe on premises. Ranch Inn Motel and Apartments. West Highway 80.

3-ROOM FURNISHED apartments. Private baths. Bills paid. $40. Dixie Courts. Dial 4-3791.

2 ROOMS AND bath furnished duplex. Close in. Frigidaire. Bills paid. Couple preferred. Dial 4-2437. 710 East 3rd.

CLASSIFIED DISPLAY

GENUINE Ford BATTERIES and EXPERT BATTERY SERVICE
BIG SPRING MOTOR CO.
USED CAR LOT
4th at Johnson Dial 4-7351

MERCHANDISE K
HOUSEHOLD GOODS K4

THIS WEEK
Fiber Rugs, Assorted Colors
Regular $19.95
$17.95
GREGG STREET FURNITURE
1210 Gregg Dial 4-6522

MADE TO ORDER

Full size innerspring mattress	$29.95
Cotton mattress full size	$14.95
Cotton mattress rebuilt	$8.95

PATTON FURNITURE & MATTRESS CO.
Day or Night Dial 4-4511
817 East 3rd

New wrought iron 5-piece dinette. Cork top, plastic chairs. Regular $159.50 ..... $118.00

New foam rubber box springs and mattress set. 4-6 size. Regular $129.50. Sale price .. $88.00
3-3 Size $77.00

Westwood 5-piece living room group. Regular $179.00 Now $129.00

T.V. chair. Regular $89.50. Now $69.00

8-piece Walnut dining room group. Extension table, 6 chairs and buffet. Walnut finish — Used $59.00

4-piece bedroom suite, Vanity, bench, bed, chest of drawers. Walnut finish. Good condition. Used $79.00

3 left, platform rockers. Regular $69.50. Now only $48.00

7-piece chrome dining room suite. Regular, $179.50, Only— $118.00

Walnut finish 2-piece bedroom suite. Only $77.00

2-piece living room suite. Choice of color. Regular— $179.50. Now $139.50

One group step tables in blond mahogany. Regular $34.95. Now only $10.00 each.

6-piece hand burnished pine bedroom group. Double dresser, 2 nite stands, spindle bed, box springs and mattress. Regular $349.50. Now only $279.00.

Ranch style dinette. 4 captain chairs. In heavy 2-inch wood. Regular $267.50. Only $132.00.

VISIT OUR BARGAIN BALCONY TODAY

Texas and Lincoln HOME FURNISHERS
205 Runnels Dial 4-7901

MUSICAL INSTRUMENTS K5

BALDWIN PIANOS
Adair Music Co.
1708 Gregg Dial 4-8301

WEARING APPAREL K10

WESTERN STYLE BOOTS
For Men and Boys
Who Prefer The Best In Footwear
CASH PAID FOR GOOD USED FURNITURE
P. Y. TATE
1004 West 3rd Phone 4-6401

A 1 Ford Ford

Guaranteed Used Cars and Trucks

'54 FORD Customline 4-door sedan. Radio, heater and Fordomatic drive. (Demonstrator). Big Saving.

'51 PACKARD '200' 4-door sedan. Hydramatic drive, radio and heater. A sharp car. One owner.

'51 BUICK Special 2-door sedan. Brand new tires, radio and heater, 38,000 actual miles. One owner.

'51 MERCURY Sport coupe. Radio, heater and Merc-O-Matic drive. White sidewall tires. Two-tone finish. Low mileage. One owner.

'51 FORD 2-door sedan. 6 cylinders, radio, heater and overdrive. 33,000 actual miles. One owner.

'51 GMC ½-ton pickup with heater, deluxe cab. A real nice pickup. One owner.

Ford
BIG SPRING MOTOR CO
USED CAR LOT
4th at Johnson Dial 4-7351

2 and 3-BEDROOM RANCH STYLE BRICK-TRIM G.I. HOMES

To Be Built In New Hall Addition
Bordering Birdwell Lane On West

NO DOWN PAYMENT
(Only $50.00 Deposit)

- 60-Foot Lot
- Venetian Blinds
- Double Sink
- Hardwood Floors
- Youngstown Kitchen Cabinet
- Paper or Textoned Walls
- Choice of Natural or Painted Woodwork
- Built-Up Roof
- Combination of Brick and Siding
- Tile Bath
- 40,000 B.T.U. Wall Heater
- Combination Tub and Shower
- Mahogany Doors
- Paved Street
- Car-Port or Garage

NEAR JUNIOR COLLEGE
Sales To Be Handled By
McDonald, Robinson, McClesky
Office—709 Main
Dial 4-8901 Res. 4-5603, 4-4227, 4-6097

RENTALS L

FURNISHED APTS. L3

FURNISHED APARTMENT. All bills paid. $12.50 per week. Dial 4-8020.

NEW 3-ROOM furnished duplex with bath. Bills paid. $50 month. Apply Collins Bros. Drug.

3 ROOM MODERNLY furnished garage apartment. Bills paid. Dial 4-4486, 1006 Eleventh Place.

3 ROOM FURNISHED apartment. Couple. 308 East 8th. Apply 703 Goliad.

UNFURNISHED APTS. L4

3-BEDROOM DUPLEXES. New, modern and clean. Near schools. 6 closets. Centralized heating. Prices reduced to $80. Dial 4-8152.

UNFURNISHED 3 ROOMS and bath. Dial 4-6857.

FURNISHED HOUSES L5

3 ROOM FURNISHED house. All bills paid. Dial 4-4716.

MODERN 3 ROOMS and bath furnished. Ideal for one or two people. 1407 East 3rd.

RECONDITIONED HOUSES. Air-cooled. $38. Vaughn's Village. West Highway. 4-8273.

2 ROOM HOUSE nicely furnished. Utilities paid. $45. Couple only. Located 1104 East 12th.

UNFURNISHED HOUSES L6

5 ROOM AND bath rock house for rent in Forsan. $35 month. C. B. Long.

UNFURNISHED HOUSE. 3 - large rooms and bath. Mrs. J. W. Elrod, dial 4-7188.

REAL ESTATE M

HOUSES FOR SALE M2

FOR SALE: My equity in 3-bedroom G. I. home. Large fenced in back yard. Phone 4-4488.

3 BEDROOM G. I. home. 4 per cent loan. 8 closets; attached garage. Equipped for automatic washer. Phone 4-4853.

Nova Dean Rhoads
"The Home of Better Listings."
Dial 4-6902 800 Lancaster

Red Brick: 3 bedrooms. 2 baths. All wool carpet. Tile fence. $19,500.
Ranch Style Home with acreage. Plenty of water, other improvements.
Attractive 3-bedroom, extra closets. L-shaped cabinet. Nice yard. $10,900.
Near VA Hospital: 3 bedrooms, living room carpeted, drapes. Pretty kitchen. $11,500.
Corner lot: 3-bedroom home. Tile bath. Finest central heat. Garage.
Pretty 2-bedroom home. Carpeted. Corner lot. Concrete cellar. $7500.
Park Hill: Liveable 6 room home. Kitchen and den combination. Ceramic Bath. Nice yard. $13,500.
Boulevard Corner lot 7 rooms, 2 bath. Lovely fenced yard. $17,000.
Near Shopping Area: Remodeled 3-bedroom home. $8950.
Lots: Business and residential.

3 ROOM HOUSE and lot for sale at 1203 East 6th. Price, $1300. Dial 4-2383.

YOU'LL LIKE THESE

Pretty new 3 bedroom home. $1500 down. Balance, $51.00 month.
Nice pre-war 3-bedroom. $8,750.
2-bedroom. Good location. $1,350 down, total $7,750.
5-room pre-war. $8,500.

SLAUGHTER'S
1305 Gregg Dial 4-2662

CABINS FOR SALE

10 or more 2-room furnished cabins. Air-conditioned. Frigidaires. Ideal for lakeside. Easy to move.

REASONABLE
Dial 4-9273

3 ROOMS AND bath to be moved. 1104 East 15th.

H. H. SQUYRES
404 Douglas Dial 4-3433

2 bedroom on East 14th. $57 month.
2 bedroom on Abram $3250. $1000 down.
2 bedroom on State. $6250.
2 5-room houses on good business corner.
2 bedroom on Northwest 10th and 2 lots. Nice $4975.

MARIE ROWLAND
It's your town—Own a part
107 West 21st
Dial 3-2591 or 3-2072

Lovely 3 bedrooms, 2 tile baths. 18x30 living room, carpeted throughout. Youngstown kitchen. Central heating and cooling system. 1800 foot floor space. Double garage. 93 foot front with tile fence. Choice location. $18,300.
3 bedroom brick. Separate dining room; ceramic bath and kitchen. Beautiful yard with 3 room cottage. $17,500.
3 bedroom, carpeted. Large kitchen, 16 foot cabinet. Patio Bar-B-Que pit. Fenced yard. $8,850.
Just like new. 3 bedrooms, large closets. Lovely living room, carpeted. Youngstown kitchen. Garage, 65 foot lot. $2250 down. Ideal location.

FOR SALE BY OWNER
7-room brick. Washington Boulevard. Floor furnaces, carpet, drapes. Servant's house in back. Double garage. Reduced price for quick sale. Shown by appointment only.
4-4065 or 4-2941

$1,000 DOWN BUYS equity in $7,000 home. 2 bedrooms. $56 monthly. Dial owner, 4-7949.

SLAUGHTER'S

Large, nearly new, 3-bedroom and den. Large kitchen. Nice living and dining combination. Carpeted. On pavement. Only $11,500.

INCOME PROPERTY
5-rooms and bath. Near school — Paved. Only $800 down. Total $4,800.
1305 Gregg Dial 4-2662

FOR SALE: New modern 2 bedroom home. Inquire Horton Grocery, Sand Springs. Contact V. E. Best.

A. P. CLAYTON
Dial 4-4742 800 Gregg St.

Fine 3-bedroom with 3-room guest house. Washington Boulevard. $17,500.
3-bedroom and 2-baths. Best location. $9,750.
Good 4-room. South part. $5,800.
4-room. Air conditioned; carpets. $6,300.
Good 4-room to move.
13 lots close in.

McDonald, Robinson McCleskey
709 Main
4-8901 4-6097 4-5603 4-4227

Nice brick home in Washington Place, $11,000.
3 bedrooms, bath and ½. Parkhill.
5 rooms on Main. $6500.
Rooming house, close in on Gregg.
Beautiful 6 room home, close in.
Beautiful 3 bedroom, 2 baths on Washington Boulevard.
2 bedroom on corner lot in Edwards Heights.
4 and 5 room duplexes with furnished garage apartment on choice corner lot.
3 bedroom home just off Washington Boulevard. Good buy.
2-bedroom home near Junior College. Carpeted and draped. Beautiful back yard. Fenced.

FOR SALE: Nice 6-room house, 2 baths. New roof and new asbestos siding. Nice lawn and fenced back yard. Furnished or unfurnished. 2005 Runnels. Dial 4-8185.

GOOD BUYS

Several 3-bedroom homes in nice part of city. Nice yards, garage. $2000 cash, balance like rent. Will take good late model car.
Several nice duplexes. 2-bedrooms. Will take some trade.

A. M. SULLIVAN
1407 Gregg Dial 4-8532
Resident Phone 4-2475

". . . Try falling, Alvin—I'm anxious to see how the accident insurance we got in the Herald Want Ads Works!"

REAL ESTATE M

HOUSES FOR SALE M2

Comfortable large 5-room prewar home. Only $6,750.
Nice 2-bedroom near college.
Equity in G. I. home near college.

SLAUGHTER'S
1305 Gregg Dial 4-2662

HERE IS A GOOD BUY
5-rooms and bath. Will rent for $65 per month. Also, has 2-room furnished rental unit in rear bringing $45 per month. Partially financed G.I. Loan. Located 904 Scurry.

CALL US TODAY

REEDER

304 Scurry Dial 4-8266

ALDERSON REAL ESTATE EXCHANGE
1710 Scurry Dial 4-2807

Very nice 3-bedroom home on corner lot. Bath and ½. Attached garage. Comparatively new. $15,500.
Spacious 3-bedroom home. In Edwards Heights. 2-baths. Carport with storage. $18,500.
2 exclusive-type homes; one in Edwards Heights, the other in Washington Place. Shown by appointment only.
3-bedroom F.H.A. home. Near the College. Reasonable down payment.
Duplex in Edwards Heights. A well kept place. Garages. $10,500.
5-room nicely furnished home and garage. On Runnels. $9,500.
Nice lot. 80 foot front. In Edwards Heights.

MODERN 3-BEDROOM house and garage. Corner lot. $1000 down. Total price $6,500. Dial 4-8769.

FOR SALE
2-bedroom house. Completely furnished. On pavement. $5,500. $2,500 Cash.
2-bedroom home on Harding. Corner lot. $1,000 loan. Will take 2-bedroom modern trailer as part payment.

A. M. SULLIVAN
1407 Gregg
Office 4-8532 Res. 4-2475

FIVE ROOM house and bath. Furnished or unfurnished. Garage with storage room. Fenced back yard. 807 East 16th.

LOTS FOR SALE M3

FOR SALE, 1 lot 50x140 in Lakeview Addition. Dial 4-8466.

FARMS & RANCHES M5

Business building fixtures, with 4 dwellings. Highway 80. $200 monthly income. Will sell at reduced price. Small down payment. Pay out by month.
½-section fine land. 15 miles Big Spring. 260 acres in farm. Well, plenty water, 5-room home. Possession January 1st. Would you consider free trip to Lower Rio Grande Valley? Almost free, that is. See me for details.

RUBE S. MARTIN
Dial
4-4531 or 4-8182

FOR SALE or trade: 201 acre farm in Erath County. Take clear home in Big Spring as down payment. Owner, 1303 Pickens Ave.

How Would You Like
to own a four room and bath concrete style home? It is 26x34 on 60x120 foot lot, and located on Sterling City Road, Lockhart Addition. Fronting on hard surface road, about one pint of gasoline from Big Spring, right on school bus route. Suitable for chickens, cows, or hogs. There is $1200 incumberance, and is priced at $4,750.
See
FRED. E. ALEXANDER
401 St. Francis
Stanton, Texas
Phone 4-2302 Box 422

FOR SALE, 140 acre farm near Ringling, Oklahoma. Good grass land and many native pecan trees. No royalty. $45 per acre. See or call T. D. Southward, Box 86, Walters, Oklahoma. Phone 610-W3 or 605.

CLASSIFIED DISPLAY

WHERE YOUR DOLLARS DO DOUBLE DUTY
Binoculars—All sizes. New and Used $22.00 to $49.50
Long trade-in on your old Scope on a new Stith's. Expert Scope mounting and gun repair.
Complete supply bullets, powder, primers, re-loading tools.
Electric razors, new and used. We stock a complete line of parts for all electric razors.
Metal Luggage, Foot Lockers, suit cases, $3.50 to $8.50
JIM'S PAWN SHOP
See Us
At Your Earliest Inconvenience
106 Main Street

PUBLIC RECORDS

NEW CAR REGISTRATIONS
D. N. Orth, Webb AFB, Mercury.
Joe A. Williams, 206 W. 7th, Mercury.
R. C. Thomas, 508 NW 10th, Chevrolet.
Ralph Ingram, Big Spring, Buick.
Pablo Ramirez, Big Spring, Ford.
Marvin Latimer, 807 N. Gregg, Ford.
Paul Wasson, Vincent, Pontiac.
W. E. Chaney, Big Spring, Pontiac.
Troy Pierce, Stanton, Chevrolet.
Joe B. King, 905 Johnson, Chevrolet.
Edgar A. Hern, Knott, Mercury.
James L. Johnson, Jr., 1039 Wood, Buick.
Oscar L. West, 200 Lincoln, Pontiac.
J. L. LeBleu, Big Spring, Pontiac.
Jane Beckmeyer, 1423 Tucson, Chevrolet.

MARRIAGE LICENSES
Celso Ceballos, Stanton, and Paloma Rodriques, Mathis.
William Douglas Clark, Big Spring, and Alice Joan Towsend, Big Spring.
Earl Richard Johnson, Webb AFB, and Betty Jane Washington, Big Spring.
Albert Webb Conn, Ira, and Ora Taylor, Big Spring.
Luther Boyd McDaniel, Big Spring, and Joyce Ann Anderson, Big Spring.
Ricardo Garcia and Aurelia Torres Moncado.
Billy Wayne Moore, Big Spring, and Ila Earlene Pace, Big Spring.
Victoria Lopez Venegas, Stanton, and Manuel Salazar Hernandez, Stanton.

FILED IN 118th DISTRICT COURT
Ex Parte: Woodrow Weldon Dunlap, writ of habeas corpus.
Cecil Plummer versus R. O. Edmondston, suit for damages.
Ellis G. Poitevint versus Alpha Poitevint, suit for divorce.

ORDERS IN 118th DISTRICT COURT
Opal McIntosh vs Luther R. McIntosh, divorce granted.
Betty Olague Espinosa vs Mario Espinosa, divorce granted.
Margarette Anderson vs Ben F. Anderson, divorce granted and plaintiff's former name of Werther restored.

WARRANTY DEEDS
Lois Wilson Coffee to Ray Leonard Coffee, Lots 7, 8 and 9, Block 2, W. J. Gordon Addition.
W. J. Peters et ux to Bessie E. King, Lot 2, Block 60, Original town of Big Spring.
Earl Reid et ux to R. D. Arthur, a tract in Section 38, Block 31, Township 1-North, T&P Survey.
Alvin C. Wood et ux to Tot Stalcup, Lot 20, Block 7, Stanford Park Addition.
L. Bunger et ux to Cabot Carbon Company, 6 acres in Section 48, Block 32, Township 1-North, T&P survey.
A. F. Johnson et ux to O. H. Vick et ux, Lot 1, Block 9, Earle's Addition.
Jno. N. Schuelke et ux to Charles P. Cliff et ux, Lot 7, Block 4, Belvue Addition.
Joe B. Hedleston et ux to Finis W. Bugg et ux, Lots 1 and 2, Block 21 Park Hill Addition.
Charlie Robinson et ux to G. W. Wood et ux, 1 acre in SE Quarter, Section 43, Block 31, Township 1-North, T&P Survey.
Eddie D. Anderson et ux to Earl Reid, east half of a one-acre tract in Section 37, Block 31, Township 1-North, T&P Survey.
E. H. House et ux to O. B. Warren, Lots 8, 9 and 10, Block 1, Williams Addition to Coahoma.
Jesusita Flores to Ramon Flores, Lot 10, Block 1, Bauer Addition.
Harvey C. Hooser Jr., to Merrit H. Barnes, tract in Section 22, Block 32, Township 1-North, T&P Survey.
City of Big Spring to Eugene R. Anderson et al, two tracts in Section 44, Block 32, Township 1-North, T&P Survey.
E. H. Heffington to J. C. O'Keefe et al, Lots 1 and 2, Block 16, Jones Valley Addition.

BUILDING PERMITS
Robert J. Michael, remodel porch at 1217 W. 3rd, $150.
Mrs. Guy Heffington, build frame addition to residence at 1107 W. 6th, $300.
John T. Sherrod, move building from 903 E. 3rd to outside city limits, $3,000.
Harry Zarafonetis, refloor building at 1507 Main, $150.
R. E. Slaughter Est., reroof residence at 211 West 14th, $260.
Frannie Randall, build addition to house at 807 NW 4th, $150.
Wesley Memorial Methodist, move educational building from across alley to 700 East 13th, $500.

Mechanic, Clerks Sought At Webb

A vacancy exists at Webb AFB for an aircraft hydraulic mechanic. Applicants must have at least four years of aircraft experience, one year of which must have been in repair and installation of aircraft hydraulics. The place pays $1.92 per hour.

There is also a need for Clerk-Stenographers, GS-3 rating, at a salary of $2,950 per year.

Intersted applicants should phone 4-2511, Estension 316, for further information.

CLASSIFIED DISPLAY

McKinney Plumbing Company
PLUMBING & HEATING CONTRACTORS
1403 SCURRY ST. BIG SPRING, TEX.
Phone 4-2812

TELEVISION
Expert TV and Radio Service
ON ALL MAKES
Technician
J. D. MAYES
School Graduate
L. M. BROOKS Appliance and Furniture Co.
112 W. 2nd Dial 3-2522

Clothesline Poles
MADE TO ORDER
New and Used Pipe
Structural Steel
Water Well Casing
Bonded Public Weigher
BIG SPRING IRON AND METAL
1507 West 3rd
Dial 4-6971

ATLAS VAN SERVICE INC.
For all your moving needs
DIAL 4-4351
Local Agent
Byron's Storage And Transfer
100 South Nolan
Movers of Fine Furniture

METALIZING
- Electric Motor Shafts
- Pump Shafts
- Starter and Generator Shafts
- Housing for Ball Bearings.

Worn shafts rebuilt to original standard. At fraction of cost of replacement.
Electric Machinery and Equipment Co.
1223 W. 3rd Dial 4-8891

C. A. Campbell, 46, Dies; Rites Are Held

Funeral was to be held at 3 p.m. Wednesday in Stamford for Coleman Alton Campbell, 46, who died here Monday afternoon in a hospital.

The remains were taken to Stamford Tuesday evening in a Nalley funeral coach. Rites were to be said at the Avoca Baptist Church with a former pastor, the Rev. Alfred Altum, Haskell, in charge. Burial was to be in the Spring Creek Cemetery.

Mr. Campbell was born near Leuders Oct. 5, 1908. He was a veteran of World War II.

He leaves one son, Marion Campbell, in the Armed Forces at Puerto Rico; his mother, Mrs. W. L. Campbell, Avoca; two sisters, Mrs. O. B. Marr, Aspermont, and Mrs. Annie Hammitt, Avoca; one brother, Wendell Campbell, Electra.

$100 Fine Levied

STANTON (SC) — Joe Martinez of Midland, who was arrested here by sheriff's officers over the weekend on a charge of carrying a pistol, has been fined $100 and costs in County Court.

OIL, GAS TRANSACTIONS

LEASES
Alex J. Hickey to H. S. Moss, undivided ½ interest in southwest quarter of Section 28, Block 33, Township 2-North, T&P Survey.
Sawnie Robertson to J. L. Lancaster, Jr., al, undivided 2-3rds interest in northeast quarter of Section 40, Block 30, Township 1-South, T&P Survey (assignment).
Texas Gulf Producing Company to R. J. Wallace et ux, Section 61, Block 29, W&NW Survey (release).
Charles C. Langdon to F. L. Crandell Company, south ½ of Section 7, Block 33, Township 1-South (assignment).

ROYALTY DEEDS
W. A. Rawlings et ux to Alice Rawlings Erickson, undivided 1-12th interest of east 120 acres of Section 27, Block 33, Township 2-North, T&P Survey.
W. A. Rawlings et ux to Lonnie A. Rawlings, undivided 1-12th interest of east 120 acres of Section 27, Block 33, Township 2-North, T&P survey.
W. A. Rawlings et ux to Iris R. Rawlings, undivided 1-12th interest of east 120 acres of Section 27, Block 33, Township 1-North, T&P Survey.

Constable Finds Own Son Dies In Accident

FORT FRANCES, Ont. (AP)—Constable Larry Sutton was on duty yesterday when the call came in . . . an accident and someone injured.

Sutton rode in the town ambulance to the accident, to find that the victim was his 5-year-old son Bobby. The child, hit by an automobile as he ran between parked cars into the street, died an hour and a half later in the hospital.

Improvements At HCJC Approved

Several improvements and some new equipment for Howard County Junior College were authorized by board members in a special meeting this week.

The board asked that bids be secured on the installation of accoustical tile for the school's music rooms. Bids also were requested on supplying new furniture to replace old chairs and desks which were transferred to new buildings from the old quarters of the college at the air base.

Purchase of a sink and tables for the geology room, additional tables for the bookkeeping department, and uniforms for the HCJC choir also were authorized. Boys in the choir will be dressed in white dinner jackets and blue trousers and girls will wear formal dresses.

Construction of a pipeline across a road on the campus was okayed to permit irrigation of grass and shrubbery around the HCJC gymnasium.

A tarantula has been known to live for more than two years without eating.

Trade Today — Save During

Firestone

HOLIDAY TIRE SALE

Get Sure-Footed Protection on Wet, Slippery Streets at

LOWEST ADVERTISED PRICES THIS YEAR!

7.49 6.00-16 EXCHANGE If your old tire is recappable

8.49 6.70-15 EXCHANGE If your old tire is recappable

Firestone

GUARANTEED NEW TREADS

Applied on Your Tires or on Guaranteed Tire Bodies

- Same Lifetime Guarantee as on New Firestone Tires.
- 25% Longer Mileage — Made of Cold Rubber.
- Same High Quality Tread Materials as Used in New Tires.
- Same Tread Design as in New Tires.
- Same Tread Depth as in New Tires.
- Same Tread Width as in New Tires.

Firestone STORES

507 East 3rd Dial 4-5564

TELEVISION LOG

KMID-TV, Channel 2; KCBD-TV, Channel 11; KDUB-TV, Channel 13. (Program information is furnished by the TV stations, who are responsible for its accuracy.)

WEDNESDAY EVENING

KMID		KCBD		KDUB	
4:00	Lookin at Cookin	4:00	Pinky Lee	4:00	Children's Theater
4:30	House Party	4:30	Howdy Doody	4:45	Uncle Dirk
5:00	Crusader Rabbit	5:00	Western Adventure	5:00	Ages the Clown
5:05	3-Gun Playhouse	6:00	Hospitality Time	5:30	Serial Cinema
6:10	Space Barton	6:15	News	6:00	Com'unity Crossroads
6:15	News With Bill Richie	6:20	Weather	6:30	World News
6:25	TV Weatherman	6:25	Sports	6:45	News, Spts. & We'th'r
6:30	Cowboy G-Men	6:30	Eddie Fisher	7:00	Arthur Godfrey
7:00	Kruger Theatre	6:45	Bernie Howell	8:00	Strike It Rich
8:00	Mr. District Attorney	7:00	I Married Joan	8:30	I've Got a Secret
8:30	Inner Sanctum	7:30	My Little Margie	9:00	Life with Elizabeth
9:00	Grid Classics	8:00	Disneyland	9:30	Circle 13
9:15	Crusing the Basin	9:00	Danny Thomas	10:00	News, Spts., Weather
9:30	Break the Bank	9:30	Big Town	10:15	Red Raider Time
10:00	TV News Final	10:00	News	10:30	All American Game
10:10	Weathervane	10:10	Weather	11:00	Bombay Waterfront
10:15	Wrest'g From Chicago	10:15	Sports	12:00	Sign Off
11:30	Sign Off	10:30	Waterfront		

11 DIAMOND PAIR only $50
NO DOWN PAYMENT! Pay $1.00 Weekly
ZALE'S Jewelers
Federal Tax Included
A beautiful pair at this price! 11 diamonds set in specially designed 14k gold mountings.
ORDER BY MAIL
3rd at Main Dial 4-6371

HERALD RADIO LOG

KBST (ABC) 1490; KRLD (CBS) 1080; WBAP (NBC) 826; KTXC (MBS-WBS) 1400

(Program information is furnished by the radio stations, who are responsible for it accuracy.)

WEDNESDAY EVENING

6:00
KBST—News & Sports
KRLD—News
WBAP—Man On The Go
KTXC—Fulton Lewis Jr.
6:15
KBST—Quincy Howe
KRLD—Sportcasting
WBAP—Music; Farm News
KTXC—Sports Reel
6:30
KBST—Lone Ranger
KRLD—Choraliers
WBAP—News of the World
KTXC—Gabriel Heatter
6:45
KBST—Lone Ranger
KRLD—News
WBAP—News & Sports
KTXC—In the Mood
7:00
KBST—Melody Parade
KRLD—FBI In Peace
WBAP—Dinah Shore Show
KTXC—Squad Room
7:15
KBST—Melody Parade
KRLD—FBI In Peace
WBAP—Frank Sinatra
KTXC—Squad Room
7:30
KBST—Serenade
KRLD—Mr. Dist. Atty.
WBAP—Walk a Mile
KTXC—Sentenced
7:45
KBST—Records of Today
KRLD—Mr. Dist Atty.
WBAP—Walk a Mile
KTXC—Sentenced
8:00
KBST—Sammy Kaye
KRLD—Perry Como
WBAP—Groucho Marx
KTXC—B. Henry; E. Arnold
8:15
KBST—Sammy Kaye
KRLD—Mr. & Mrs. North
WBAP—Groucho Marx
KTXC—News
8:30
KBST—Whiteman Var'ties
KRLD—Mr. & Mrs. North
WBAP—Big Story
KTXC—Family Theatre
8:45
KBST—Whiteman Varieties
KRLD—Amos 'n Andy
WBAP—Big Story
KTXC—Family Theatre
9:00
KBST—Headline Edition
KRLD—Mr. Keen
WBAP—Fibber McGee
KTXC—Harry Flannary
9:15
KBST—Richard Rendell
KRLD—CBS Orch.
WBAP—Gildersleeve
KTXC—WATB Quintet
9:30
KBST—News
KRLD—Tennessee Ernie
WBAP—One Man's Family
KTXC—Sounding Board
9:45
KBST—S'nade in S'time
KRLD—Tennessee Ernie
WBAP—Perry Como
KTXC—Sounding Board
10:00
KBST—Sports
KRLD—News
WBAP—Lillard Hill
KTXC—Ed Pettitt
10:15
KBST—Music for Dreaming
KRLD—The Witness
WBAP—News of the World
KTXC—Night Watch
10:30
KBST—Sports
KRLD—Hillbilly Hit Parade
WBAP—Tex Quinn
KTXC—Night Watch
10:45
KBST—Hotel Edison Orch.
KRLD—Hillbilly Hit Parade
WBAP—Tex Quinn
KTXC—Night Watch; News
11:00
KBST—Sign Off
KRLD—News
WBAP—Tex Quinn
KTXC—Night Watch
11:15
KRLD—Hillbilly Hit Parade
WBAP—Tex Quinn
KTXC—Night Watch
11:30
KRLD—Herman Waldman
WBAP—Tex Quinn
KTXC—Night Watch
11:45
KRLD—Herman Waldman
WBAP—Tex Quinn
KTXC—Night Watch

THURSDAY MORNING

6:00
KBST—Sunrise Serenade
KRLD—Music Rack
WBAP—Bunkhouse Ballads
KTXC—Mexican Program
6:15
KBST—Sunrise Serenade
KRLD—Stamps Quartet
WBAP—News
KTXC—Mexican Program
6:30
KBST—Hillbilly Hits
KRLD—News
WBAP—Farm News Roundup
KTXC—Mexican Program
6:45
KBST—Farm & Ranch News
KRLD—Rural Mailbox
WBAP—Farm & Ra'ch Rept.
KTXC—Music, Weather
7:00
KBST—News
KRLD—Morning News
WBAP—News; Nunnery
KTXC—Family Altar
7:15
KBST—Weather Forecast
KRLD—Musical Caravan
WBAP—Early Birds
KTXC—Family Altar
7:30
KBST—News
KRLD—News
WBAP—Early Birds
KTXC—Trinity Bap. Church
7:45
KBST—Musical Roundup
KRLD—Top Tunes
WBAP—Early Birds
KTXC—Sagebrush Serenade
8:00
KBST—News
KRLD—CBS News
WBAP—News
KTXC—Robert Hurleigh
8:15
KBST—Breakfast Club
KRLD—1080 Club
WBAP—Early Birds
KTXC—Morning Music Box
8:30
KBST—Breakfast Club
KRLD—1080 Club; News
WBAP—Cedar Ridge Boys
KTXC—S&H Green Stamps
8:45
KBST—Breakfast Club
KRLD—Julius La Rosa
WBAP—Ridge Boys; News
KTXC—S&H Green Stamps
9:00
KBST—My True Story
KRLD—Arthur Godfrey
WBAP—McB: Wom in Love
KTXC—Name That Tune
9:15
KBST—My True Story
KRLD—Arthur Godfrey
WBAP—Woman in Love
KTXC—Name that Tune
9:30
KBST—Whispering Streets
KRLD—Arthur Godfrey
WBAP—News & Markets
KTXC—News; Serenade
9:45
KBST—When A Girl Marries
KRLD—Arthur Godfrey
WBAP—Break the Bank
KTXC—Billboard S'nade.
10:00
KBST—News
KRLD—Arthur Godfrey
WBAP—Strike It Rich
KTXC—Florida Calling
10:15
KBST—For You
KRLD—Arthur Godfrey
WBAP—Strike It Rich
KTXC—Florida Calling
10:30
KBST—Broadway Parade
KRLD—Make Up Your Mind
WBAP—Bob & Ray
KTXC—Queen For A Day
10:45
KBST—3-City By Line
KRLD—Money Music
WBAP—Second Chance
KTXC—Queen For A Day
11:00
KBST—Modern Romances
KRLD—W'dy Warren; News
WBAP—Back To The Bible
KTXC—News
11:15
KBST—Lunch at Sheridan
KRLD—Aunt Jenny
WBAP—Back To The Bible
KTXC—News
11:30
KBST—Classified Page
KRLD—Helen Trent
WBAP—Dinner Bell
KTXC—All State Warmup
11:45
KBST—Music Hall
KRLD—Our Gal Sunday
WBAP—Dinner Bell
KTXC—S&H Green Stamps

THURSDAY AFTERNOON

12:00
KBST—Paul Harvey
KRLD—Jolly Farm News
WBAP—News & Weather
KTXC—Hillbilly Hits
12:15
KBST—Songs of the Cinema
KRLD—News
WBAP—Murray Cox
KTXC—News
12:30
KBST—News
KRLD—Stamps Quartet
WBAP—Bob Crawford Show
KTXC—Fire, Accident Wthr
12:45
KBST—With The Bible
KRLD—Guiding Light
WBAP—Judy and Jane
KTXC—Noon Time Melodies
1:00
KBST—Operation Pope
KRLD—Answer Game
WBAP—Bob Smith Show
KTXC—Game of the Day
1:15
KBST—Radio Bible Class
KRLD—Perry Mason
WBAP—Bob Smith Show
KTXC—Game of the Day
1:30
KBST—Martin Block
KRLD—Nora Drake
WBAP—Country Road Show
KTXC—Game of the Day
1:45
KBST—Martin Block
KRLD—Brighter Day
WBAP—News & Markets
KTXC—Game of the Day
2:00
KBST—Martin Block
KRLD—Hilltop House
WBAP—News
KTXC—Game of the Day
2:15
KBST—Martin Block
KRLD—House Party
WBAP—Woman in Love
KTXC—Game of the Day
2:30
KBST—Martin Block
KRLD—House Party
WBAP—Pepper Young
KTXC—All State Scoreboard
2:45
KBST—Martin Block
KRLD—Music; Markets
WBAP—Right to Happiness
KTXC—Baby Mercer Show
3:00
KBST—Read Browning
KRLD—Meet the Menjous
WBAP—Backstage Wife
KTXC—Musical Matinee
3:15
KBST—Read Browning
KRLD—Road Of Life
WBAP—Stella Dallas
KTXC—T. M'tin M'cal Quiz
3:30
KBST—Treasury Band Stand
KRLD—Ma Perkins
WBAP—Young Wdr. Brown
KTXC—Bruce and Dan Show
3:45
KBST—Treasury Band Stand
KRLD—Young Dr. Malone
WBAP—Woman In My House
KTXC—Bruce and Dan Show
4:00
KBST—News; Rhythm C'van
KRLD—Second Mrs. Burton
WBAP—Just Plain Bill
KTXC—Country Callin'
4:15
KBST—Rhythm Caravan
KRLD—Ed Whittle Show
WBAP—Lorenzo Jones
KTXC—Country Callin'
4:30
KBST—Sports; Music
KRLD—Ed Whittle Show
WBAP—Frank Sinatra
KTXC—Country Callin'
4:45
KBST—Afternoon Devotional
KRLD—Ed Whittle Show
WBAP—Pays to be Married
KTXC—Country Callin'
5:00
KBST—Rhythm Caravan
KRLD—News
WBAP—Star Reporter
KTXC—Bobby Benson
5:15
KBST—Art & Dottie Todd
KRLD—Guest Book
WBAP—News
KTXC—Bobby Benson
5:30
KBST—Gloria Parker
KRLD—News
WBAP—Bob Crawford
KTXC—Bobby Benson
5:45
KBST—Bill Stern
KRLD—Lowell Thomas
WBAP—News
KTXC—Bobby Benson

$5.00 DOWN
Delivers A
1955 Washing Machine
FIRESTONE STORES
BIG SPRING Phone 4-5564

Hemphill-Wells

Moordale
JUNIOR SUITS...A SIZE NOT AN AGE

as seen in SEVENTEEN

That Baby Doll Look . . .

The hit, the love of fashion, even more important this fall. As Moordale does it, every melting line of the baby doll look is intact and perfect for your Junior-size figure. Botany's pure wool worsted Princessa flannel. Tartan plaid taffeta petticoat is matchmate to the ascot and jacket lining. Charcoal Grey.

Other Moordale suits 49.95 to 69.95.

$59.95

Florsheim's Famous Lotop

Men by the score are turning to the new look in shoes so dramatically reflected in the Florsheim Lotop . . . not only a new shoe, but a totally new concept in shoes . . . a lower, lighter-looking more casual profile. In golden Walnut Calfskin.

$17.95

Chinchilla Fabric Short Coat . . .

Smartest shortie coat of all casual wear . . . this 100% wool Chinchilla Fabric shortie coat . . . detailed stitching trim . . . slash pockets and large turn-up cuffs . . . for added warmth it has Millium Insulated Fabric lining . . . in red or aqua . . . sizes 8 to 16.

$35.00

Varsity-Town Clothes

Watermill Tweed Sport Coat . . .

Varsity-Town exclusively developed Watermill tweed to give sport coats the charm, casualness and comfort of rugged, thick and thin yarns, a downy moss surface and the sparkle of intermingled colors . . . styled with ticket pocket, flapped pockets and side vents. In Charcoal Grey . . . Regulars and longs.

$39.50

Smartest style companions for Watermill Tweed Sport Coats are Charcoal grey all wool flannel slacks. Regulars and longs.

$21.50

Ritz
TODAY-THURSDAY
FORD · GRAHAME · CRAWFORD
HUMAN DESIRE
A COLUMBIA PICTURE
PLUS: News—Cartoon—Short

Lyric
TODAY LAST TIMES
Features At: 1:07, 2:33, 4:00, 5:23, 6:49, 8:15, 9:41.
M-G-M's roar-manic comedy hit!
RED SKELTON "THE GREAT DIAMOND ROBBERY"
PLUS: COLOR CARTOON
THURSDAY-SATURDAY
Features At: 1:22, 3:17, 5:12, 7:07, 9:02.
Across the West...a Trail of Terror!
TECHNICOLOR
Alan Ladd · Lizabeth Scott
RED MOUNTAIN
ARTHUR KENNEDY · JOHN IRELAND
PLUS: Cartoon—Gunfighter Of The Northwest No. 12

JET Drive-In
SAN ANGELO BI-WAY
TONIGHT LAST TIMES
SHOW STARTS AT 7:30
Over 9:18, Second Show At 9:30
M-G-M presents in COLOR!
VALLEY OF THE KINGS
ROBERT TAYLOR · ELEANOR PARKER
CARLOS THOMPSON
PLUS: COLOR CARTOON
THURSDAY-FRIDAY
SHOW STARTS AT 7:30
Over 9:24, Second Show At 9:36
SPORT CAR THRILLS!
TECHNICOLOR
JOHNNY DARK
Tony CURTIS · Piper LAURIE
PLUS: NEWS — CARTOON

TERRACE DRIVE-IN THEATRE
TONIGHT LAST TIMES
SHOW STARTS AT 7:20
Over 8:58, Second Show At 9:10
THE SARACEN BLADE
Ricardo MONTALBAN
TECHNICOLOR
PLUS: COLOR CARTOON
THURSDAY-FRIDAY
SHOW STARTS AT 7:20
Over 9:05, Second Show At 9:17
20th Century-Fox's
INFERNO
Robert RYAN · Rhonda FLEMING
William LUNDIGAN
PLUS: COLOR CARTOON

State
TODAY-THURSDAY
Features At: 1:07, 3:46, 6:25, 9:04.
SPECIAL ENGAGEMENT
"One of the screen's most exciting experiences" —LOOK Magazine
Laurence OLIVIER as Hamlet
CONTINUOUS PERFORMANCES
PLUS: Hot Rod Hucksters

Hofheinz Renamed Houston's Mayor After Bitter Fight

HOUSTON (AP)—Roy Hofheinz, 40-year-old radio executive, has won a bitter campaign for a second term as Houston's $25,000-a-year mayor.

The former county judge and state legislator jumped into an early lead and never trailed last night in unofficial returns from the hot, three-way race that had at stake the job as "strong mayor" of the South's largest city.

Failing to gain a majority of first choice votes under the city's preferential ballot system, Hofheinz won with an unofficial plurality of 8,863 after second-choice votes were added into the tabulations.

Hofheinz had 34,250 first choice votes and picked up 3,007 as second choice.

Louis Welch, former city councilman who ran second behind Hofheinz two years ago, narrowly edged out the third candidate, Attorney Alvin Moody, for the runnerup spot.

William B. Butler, Republican candidate for Congress, made a strong bid but was defeated by Democratic Rep. Albert Thomas, who won a 10th term. Incomplete and unofficial returns gave Thomas 59,878 votes to Butler's 35,197.

A bitter struggle between Liberal and Conservative factions saw the Liberals take two out of three seats on the school board and reverse the current 4-3 majority held by the Conservatives.

Case, Friend Of Ike, Leads In New Jersey

NEWARK, N.J. (AP) — Republican Clifford P. Case led by 664 votes in New Jersey's race for the U.S. Senate on the basis of unofficial returns from all voting districts today, but some absentee ballots remained to be counted.

His Democratic opponent was Rep. Charles A. Howell.

Last night Howell announced that he had become the first Democrat to be elected to the Senate from New Jersey in 18 years. But within a few hours, the state chairmen of both parties said the vote was so close they would demand a recount.

In the state's 14 congressional races, the Republicans preserved their 8-6 edge. They have held a majority of the state delegation to Congress for the last 40 years.

Harrison A. Williams Jr., Democratic incumbent who scored a surprise victory in a special election last year, was re-elected to Congress in the usually Republican 6th District. He defeated Fred E. Shepard, Republican, by more than 21,000 votes.

In the bitter Senate fight, Howell, an incumbent congressman, won the united backing of his own party in sharp contrast to Case.

The Republican candidate, although specifically endorsed five times by President Eisenhower, had to overcome the enmity of GOP elements which called him "too liberal." He was also opposed by Sen. Joseph R. McCarthy (R-Wis).

Building Permits Total $214,995 During October

October construction in Big Spring raised the year's total up to $2,347,135. There were 57 building permits listed at City Hall during the past month, and they pegged October building at $214,995.

A breakdown of the year's building record follows:

MONTH	PERMITS	TOTAL
JANUARY	25	$ 72,365.00
FEBRUARY	55	393,880.00
MARCH	83	206,055.00
APRIL	61	351,995.00
MAY	45	50,010.00
JUNE	181	250,885.00
JULY	181	350,995.00
AUGUST	169	229,815.00
OCTOBER	57	214,995.00
TOTAL	1070	$2,347,135.00

Shooting Accident

DALLAS (AP)—Terry Koonin, 17, was shot and killed here last night as his best friend played with a deer rifle they thought was unloaded. An inquest verdict of accidental death was returned by Justice of the Peace S. T. Chandler.

Meet, Eat And Play At PAT'S CAFE
2107 Gregg
BREAKFAST DAILY WITH HOT BISCUITS
Open 6:00 a.m. till 12:00 p.m.
Texas' Bottle BEER . . . 20c
All Eastern BEER . . . 25c
• SHUFFLEBOARD ROOM ALWAYS OPEN

S. Dakota Trims Margin Of GOP

SIOUX FALLS, S.D. (AP)—Sen. Karl Mundt led a full ticket of two Republican congressmen and state officials into office in yesterday's election although by margins incomplete returns showed were about 30 per cent under those the GOP rolled up in 1952.

The GOP leads remained so much narrower than two years ago that Ward Clark, state Democratic chairman, refused to concede for his ticket until the polls had been closed for seven hours.

With 1,583 of the state's 1,965 precincts reported, Mundt, who won national fame by presiding over a Senate committee hearing the McCarthy-Army hassle, had 95,587 against 74,743 for Kenneth Holum, his Democratic rival.

Joe Foss, Marine ace of World War II, went into the governor's chair with nearly a 20,000-vote margin over Democrat Ed C. Martin.

GOP Sweep Ousts Sen. Guy Gillette

DES MOINES (AP)—A GOP sweep in normally Republican Iowa was assured today, accompanied by the defeat of Democratic Sen. Guy M. Gillette in a reversal of the general trend nationally.

Rep. Thomas E. Martin, after eight consecutive sessions in the House, will move up to replace Gillette, who has been a member of Congress 18 years. This was the race on which the GOP concentrated in yesterday's general election.

Iowans sent back to Washington the solid GOP delegation of eight to House.

The only real threat to a complete Republican victory came in the race for the governorship, but this too faded. Atty. Gen. Leo A. Hoegh, who sought to succeed his retiring fellow Republican, Gov. William S. Beardsley, started out with a growing advantage. Then he lost the lead temporarily to Democrat Clyde E. Herring. But he recovered and moved further and further ahead.

With 2,085 of 2,483 precincts totaled, the standing in the senatorial contest was: Martin, 371,096; Gillette, 340,308. For governor it was: Hoegh, 365,994; Herring, 345,955.

To Remain Wet

GONZALES (AP)—Gonzales County voted to remain wet here yesterday when citizens balloted 2,393 to 1,316 to permit continued sale of liquor and beer. The tally was based on reports from all 39 boxes, 36 of them complete.

Photography Headquarters
CAMERAS AND SUPPLIES
Film Chemicals Paper
Photo Finishing
BIG SPRING DRUG
The Rexall Store
219 Main Dial 4-4751

At ANTHONY'S—YOUR BEST BUY!

Outstanding Values
HUGE SELECTION MENS' SMART SPORT OR DRESS
SHIRTS
• Reg. 2.98 Value
• Many Fabrics
• Solid Colors
• Fancy Patterns
• Popular Styles
• Well Made
• Compare
• S-M-L 14-17
$2.98

Mens Handsome Fall & Winter
SLACKS
• Charcoal Tones
• Pleated Front
• Welt Seams
• Hook Closing
• ¼ Pocket
• 29 to 38
• Reg. 6.90 Value
• Free Alterations
$6.90

SPORTSWEAR HEADQUARTERS
Anthony's
MORE VALUE FOR ALL THE FAMILY!