THE SNYDER DAILY NEWS

VOL. 2, No. 25 | SNYDER, TEXAS, TUESDAY, MAY 29, 1951 | EIGHT PAGES—PRICE 5c

Communists Slow Advance To Red Korea

By OLEN CLEMENTS

TOKYO, Wednesday, May 30. (AP) —South Korean troops stabbed forward a dozen miles Tuesday against little or no opposition to seize the east coast port of Kansong, 26 miles inside North Korea.

Other United Nations forces on the central front gained control of an important ridge overlooking the escape route for thousands of Korean and Chinese Reds at the eastern end of the Hwachon reservoir.

The Allied push was designed to slam the door on Red troops still south of the reservoir, said a pooled field dispatch.

The Allies were within four miles southeast of Yanggu on the last ridgeline leading to that strategic town.

The Reds fought bitterly to delay the Allied troops on the mountainous Central Front but gains of as much as 4,500 yards (almost three miles) were scored by powerful Allied tank and artillery-supported task forces.

DIVISIONS WIPED OUT

Two Chinese divisions were wiped out in a fourday battle on the Central Front, south of the 38th Parallel. The United States Eighth Army said the Chinese lost 18,000 men — killed, wounded or captured—in the single battle.

Smaller, fights raged across Korea north of 38. Allied troops were held to limited gains. Stiffest action was in the center of the peninsula where UN troops tried to stall off all Hwaahon reservoir.

South Koreean troops were strung along the south bank of the reservoir. U. S. Marines were on the western end. American infantry men fighting through strong opposition gained one mile Tuesday in their drive to reach its eastern end.

ALLIES BOG DOWN

A delayed and heavily censored dispatch from AP Correspondent UN task force bogged down Monday northeast of Inje.

"Allied casualties in Inje itself were heavy," Bradshaw reported. Reds poured sporadic fire from the surrounding hills into the town "a leveled area of mud hits interspersed with dead Chinese and horses."

"The ungodly smell of dead flesh" hung over Inje. "And along the streets of the town lay bodies of Chinese Communists so battered by the passing vehicles that they could hardly be recognized as human beings."

BONE CRUNCHING

Bradshaw reported the task force had rumbled across the bodies in the night "with a dull crunching of human bones."

Reds northeast of the town slowed the tanks to a crawl with road blocks and heavy mortar and automatic weapon fire, and finally halted it.

Other armored units ran into trouble as they headed northwest toward Yanggu, 10 miles away on the end of Hwachon reservoir. AP Correspondent Jim Becker reported Americans hacked out one mile Tuesday against rugged opposition.

Unions Want Wage Hike Of Forty Per Cent

WASHINGTON, May 29. (AP) —Labor union members of the wage controls board want to raise the ceiling over wages to possibly half-again its present height.

The ceiling now is 10 per cent above the levels of Jan. 15, 1950. Organized labor's new target is 14 or 15 per cent.

The unions let this be known Monday night after a meeting of the United Labor Policy Committee (ULPC). ULPC is composed of representatives from most of the nation's major unions and deals with the government on behalf of most organized labor. It quit the original Wage Stabilization Board last Feb. 16, and pulled its men out of the defense mobilization setup when the board adopted the 10 per cent ceiling.

ULPC wanted at least 12 per cent last February. Its representatives said Monday night, living costs have risen another two per cent, justifying a 14 to 15 per cent formula. ULPC took no formal action on the wage ceiling, but its of the board for a higher roof for wages.

Hermleigh Man Suffers Injuries When Vehicle Pins Him to Ground

Joe Snider, 28-year-old Hermleigh man narrowly escaped critical injury last night when his car on which he was working in his yard fell on him, pinning him to the ground.

Snider was brought by a Bolger-Barnes ambulance to the Snyder Hospital, where his physician, Dr. John O. Broaddus, reported he suffered only a slight fracture of one rib and minor bruises.

Snider, an oil field driller, was attempting to replace a front spring on his late model Studebaker sedan when aa jack supporting the car failed or overturned, witnesses said. The accident happened shortly before 8 o'clock.

Bids Opened For Pipe Line Into Snyder

(Special to the Daily News)

BIG SPRING, May 29. —Bids for the construction of the proposed pipe line from the Colorado River dam to Snyder were opened this morning by the board of directors of the Colorado River Municipal Water district meeting in Big Spring.

Enix Construction Co. and T&E Construction Co., both of Amarillo, appeared to be the low bidders on the project. However, the actual letting of contracts will be delayed pending negotiations with oil companies who might buy surplus water for re-pressuring purposes in South - Central and Southwest Scurry County oil fields.

Three routes have been proposed for the pipe line. On a 21-inch line directly to Snyder from the dam, Enix made a bid of $510,019. On a combination 21-inch and 27-inch line directly to Snyder, Enix bid $639,690. The proposed alternate route, which would use 21-inch and 27-inch pipe and would go through the oil field, was bid for at $663,-167.

Enix was about $17,000 under the nearest bidder on this alternate oil field route, and about $74,000 under the highest bid. All the other bids were near the same figure.

At noon today, members of the board of directors were in conference with L. A. Swanson, Standard Oil of Texas representative. Swanson was also acting for an oil operators' committee in Scurry County. He explained the oil field needs for water and that the operators would bear the additional expense for the longer and larger pipe line.

Board members from Snyder attending the meeting are W. J. Ely, James Rosser, R. A. Schooling and Lyle Deffebach.

Florida House Quashes Try At Impeaching

TALLAHASSEE, Fla., May 29. (AP) — The Florida House of Representatives refused by an overwhelming vote of 76 to 6 to vote articles of impeachment against Gov. Fuller Warren.

The action of the House came late Monday after Rep. George S. Okell of Dade County (Miami) had introduced a resolution preferring 11 articles of impeachment against Warren "for the commission of misdemeanors in office."

The representatives did not actually vote on the articles of impeachment.

Okell's resolution died on a motion for indefinite postponement after a special committee appointed to study the impeachment proposal reported that none of the 11 articles was "legally sufficient."

Warren could not be reached for comment.

Fort Worth Due For 4 Hour MacArthur Visit

FORT WORTH, May 29. (AP)—Gen. MacArthur notified city officials here today that he would visit Fort Worth June 16.

He will arrive here from Dallas by motorcade for a morning visit of about four hours, he telegraphed Mayor J. R. Edwards today.

Then the general and his party will leave by plane for New York. MacArthur, his son and five others will visit Austin June 13, when the general will address the State Legislature, Houston, June 14, and Dallas, June 15.

Freighter Aground

SYRACUSE, Sicily, May 29. (AP) —The American freighter Skystar out of Galveston to Trieste with 9,700 tons of grains was reported on the rocks near here today.

OFFICES CLOSE MEMORIAL DAY

The Snyder Post Office will be closed tomorrow, Memorial day, with only box and special delivery services being carried on, it was announced today by H. D. Moreland, postmaster.

Most offices in the courthouse will be closed for the day, with the exception of the sheriff's department.

City offices will also be closed tomorrow, as well as almost all retail businesses.

1-C Wallace Is Extension To Kent Field

Sun Oil Co. has completed its No. 1-C Bilby Wallace as a three-quarter mile southeast extension to the Clairemont - Lower Pensylvanian field in Central Kent County.

The well flowed 24 hours through a one-quarter inch choke to make an initial production of 262 barrels of 41 gravity oil. No water was present. Gas - oil ratio was 620-1.

Five and one-half inch oil string is set at 6,739 feet and total depth is 6,748 feet. Top of the Pensylvanian lime, is at 6,733 feet.

Location is 1,980 feet from south and east lines of section 9, block 98, H&TC survey and one and one-half miles south of Clairemont.

GAINES DISCOVERY

Possibilities of discovery and new field opener from the Pensylvanian reef developed Tuesday on a drillstem test in Magnolia Petroleum Co. No. 1 Gertrude Chilton, prospector in Southeast Gaines County 26 miles southwest of Seminole.

The reef lime was tested from 11,344 - 11,360 feet. Tool was open two hours. A good blow of air was at the surface the entire time. Gas flowed at the top in 45 minutes. No fluid surfaced.

Recovery was 90 feet of clean oil, 1,410 feet of gas and mud cut oil and 90 feet of slightly oil and gas cut mud. No formation water developed.

Flowing bottomhole pressure was 450-500 pounds. Shutin pressure after 15 minutes was 2,950 pounds.

At least report, operator was to go back in the hole with a core barrel and deepen.

The reef was topped at 11,338 feet on a datum point of minus 8,347 feet.

Location is 660 feet from north and 2,500 feet from east lines of league 288, Gray County School Land survey.

FISHER TEST

Rowan & Hope staked an Ellenburger test in Southwest Fisher County 10 miles southwest of Roby.

The No. 1 Mary S. Easterwood will be 660 feet from north and west lines of section 208, block 3, H&TC survey. It is projected to 7,500 feet with rotary tools.

OIL STAINS

R. Olsen Oil Co. No. 1 J. W. Templeton is pulling core at 7,435 feet in the Ellenburger after a test which developed some oil stains in core samples.

No. 1 Templeton is located about 10 miles east of Snyder in section 52, block 3, H&TC survey.

VERNON COX

In Northwest Scurry County, Imperial Production Co. and Edith W. McKanna No. 1 Vernon B. Cox has drilled to 1,600 feet in anhydrite and red beds. Intermediate casing is to be set before further drilling is done.

This wildcat, located about 16 miles north of Snyder, is slated to drill to 7,800 feet to test the Ellenburger.

IN KENT

Kewanee Oil Co. No. 2 Oliver, Kent County prospector, is drilling below 7,015 feet in lime. The same concern's No. 1-A Bill Wyatt, Kent wildcat, is drilling below 5,-932 feet in shale. Both are offsets to production from the Pennsylvanian reef at the Kewanee No.1 Oliver.

Mercury Hits 100 Degrees

By The Associated Press

Snyder temperature yesterday managed to climb just one degree above that of Sunday to stand at an even 100 degrees. It was the hottest day in Snyder this year, and summer hasn't even begun according to the calendar.

The heat lasted through the evening, with the temperature finally slipping to a minimum of 68 degrees before dawn. The mercury stood at 72 degrees at 7:30 this morning.

So you thought it was hot Monday?

Well, it was. The weather bureau said the summer's first heat wave is here. Going to stay a while, too.

But if you weren't at Presidio, you don't know how hot it was. If you were, you do — 114 degrees.

Wichita Falls Averts Transport Paralysis

WICHITA FALLS, May 29. (AP) — An agreement reached at one o'clock this morning forestalled a threatened bus strike in this North Texas city of about 70,000 people.

The agreement provides a ten per cent wage increase for all drivers and mechanics employed by the Wichita City Lines.

Air Chief Urges Nation To Maintain Supremacy

PANTHERS UNLOAD AT HIGH SPEED

Panther jet planes jettison gasoline from their wing tanks before coming in for a landing aboard their carrier, the USS Princeton in Far Eastern waters. The precautionary dumping of fuel reduces fire danger in the event of a landing accident.

Says Russia Builds Long Range Force

WASHINGTON May 29. (AP) — Gen. Hoyt S. Vandenberg declared today the United States must maintain an Air Force able to destroy Russia's air power "and destroy it promptly."

Testifying at the Senate's MacArthur hearings, Vandenberg described the United States Air Force as the "big stick," or at least the "fairly large club" guarding the world against a new global war. But he said the present force may become only a "willow wand" as Russia increases her air power and atomic weapons stockpile.

Vandenberg, the Air Force Chief of Staff, plugged for a continued build up of air strength in the midst of questioning from members of a Senate inquiry committee about the removal of Gen. MacArthur from his commands.

On the MacArthur issue, he had a sharp exchange with Senator Hickenlooper (R-Iowa) who declared that Vandenberg had been just as critical of Korean policy as MacArthur ever was. Hickenlooper suggested that raised a question as to whether Vandenberg should resign or be removed as chief of the air force. Vandenberg denied he had disagreed with any United Nations policy.

At another point, Vandenberg gave his definition of what would be "complete victory" in Korea. In response to questions from Senator Hunt (D-Wyo), he said he would regard it as complete victory if there was unification of Korea under a democratic government and "some sort of" a Korean-Chinese treaty.

In his discussion of the U. S. Air Force role in the present world situation, Vandenberg harked back to President Theodore Roosevelt's advice regarding the United States: "Walk softly, but carry a big stick." Then Vandenberg said:

"Today, the United States has the opportunity of carrying a big stick, and can walk softly; but people will realize that that big stick is the offensive strength of a United States Air Force."

Then he added:

"Tomorrow, if the Russian Air Force has the atomic bombs and the ability to deliver them, we have to have an air force that can take the attrition that would be necessry to destroy that air force, and destroy it promptly; and after that, have a sufficient air force left to destroy the manufacturing potential of Russia, and to do what we call policing action that, to insure that it was not rebuilt.

County Sets Valuations Over $114 Million, Up 130 Per Cent

Scurry County's total tax valuation for 1951 was tentatively set yesterday at $114,302,520 after a meeting of the commissioners court, acting in its capacity of equalization board, with about 30 representatives of oil companies and independent oil operators.

The county's total for 1950 was $49,818,650. According to this year's estimated setting, or approximately a 130 per cent jump, the increase will be $64,483,870. The valuation figure set yesterday will vary some from the final figure which will be set after details are worked out and after taxes on local properties — homes, business firms, farms, etc. — are equalized. It is, however, as near to the final total as is possible to determine now, according to Thomas Y. Pickett, of Dallas, valuation engineer for the county.

OIL PROPERTIES

Oil properties, including mineral values, lease equipment, and non-producing acreage were finaled for a total net leasehold value of $100,739,520. This was the total agreed on after an all - morning session between the company representatives and the equalization board yesterday.

The commissioners had been asking agreement with the companies to set this value total at more than $106 million, and the representatives were united in holding out for a lower setting of about $85 million.

In a preliminary meeting held a few months ago, the commissioners reduced their originally requested figure of $127 million to $106 million by the persuasion of Edgar Taylor, county judge, but the companies refused to accept the seting. Judge Taylor, former tax assessor - collector here, argued to the court that the total oil valuation should not be more than about $100 million before the original $127 million was asked.

"I contended that a higher setting would not mean any more money to the county that the lower one because of the tax rate having to be set only high enough to assure the county of enough income to meetits needs," Judge Taylor said.

At present, the county's financial need for the year is not known, but is expected to be somewhat greater than before because of the new district court and additional indebtedness. The county's budget will be drawn after the tax valuation work is completed.

The oil personal properties, utilities, etc., were valued at a total of $6,563,000, compared with $4,-757,680 last year. This brings the total of all properties except local to $107,302,520, compared with $43,-180,120 last year. The local properties last year were valued at $6,638,530. This year, they are valued at $7 million.

The breakdown of oil personal and utilities valuation is pipe lines, $1,302,000, compared with $481,110 last year; plants, $521,-000, none last year; railroads, $490,-000, same as last year; utilities, $1,300,000, compared with $535,250 last year; drilling equipment, etc., $2,950,000, compared with $3,251,-320 last year.

Texas Legislature To Reconvene to Meet General MacArthur

AUSTIN, May 29 (AP) — The Senate today adopted a resoltuion calling for the legislature to meet to hear General Douglas MacArthur June 13 whether final adjournment comes before then or not.

The House must now consider the proposal.

Also passed by the Senate and sent to the House was a bill to provide money to pay a salary raise recently voted for Texas judges. The measure would appropriate $386,000 a year for the raises.

WHICH IS OLGA

MOSCOW, May 29. (AP) — The Literary Gazette said today little girls are complaining All the dolls in the toy shops have exactly the same faces, the same hair-dos, the same dresses.

Soviet tots complain that it does no good to name one doll Machenka and another one Olga. They are the same doll.

This won't do, the Gazette said. It then criticized the entire toy industry and warned it to get on the job and achieve more variety.

Army Denies UN Forces Are Drug Addicts

TOKYO, May 29. (AP) — While United Nations troops battle to destroy the Communist forces, Army medics behind the lines are waging a relentless fight against drug addiction.

They say they are wining.

The medical authorities deny published stories that use of drugs has become a major problem among troops in Japan and Korea.

Maj. Gen. Edgar H. Hume, surgeon general of the Far East command, expressed surprise when informed such stories had been circulated. "No such major problem exists." he said.

Provost marshal statitstics show drug violations far down the list of violations for which soldiers are arrested in Japan. For example, between Oct. 1, 1950, and March 1, there were 173 cases involving possession of narcotics. This was 1.3 per cent of the total 12,828 arrests of military personel in that period.

Hume said admissions to army hospitals of drug addicts were "normal and about the same as experienced in any civilian hospital in the United States."

The fact that there is some use of drugs by Allied soldiers is not considered surprising. The Far East has long been notorious for its widespread use of opium, heroin, cocaine and other drugs. But Army criminal investigation agents, working closely with Korean and Japanese police, say they have succeeded in chopping off major supply channels to U.N. troops.

"From time immemorial, there has been drug addiction in the Orient," one high Eighth Army officer said. "This is especially true in port cities, and anyone is susceptible.

"But I can tell you there is less drug addiction here (in Korea) than in any other place in this part of the world.

"And most important, drug addiction among United Nations forces is practically nil."

No Probe Into Pressure From Solons on RFC

By G. MILTON KELLY

WASHINGTON, May 29. (AP) —Senators have put into mothballs a proposed inquiry into whether Congress members have improperly exerted pressure on Reconstruction Finance Corporation (RFC) loans.

A Senate banking subcommittee late Monday approved a staff report that several hundred letters and telegrams from lawmakers to the government lending agency "do not show that the RFC was subjected to pressures which it could not have resisted."

The group ordered the 647 messages from Congressmen to the RFC returned to the agency's files, and marked the case closed.

The subcommittee, headed by Senator Fulbright (D-Ark), voted unanimously not to make public the messages, the names of the writers, or any excerpts.

Fulbright announced there was no dissent to the decision among Senators Douglas (D-Ill), Maybank (D-SC), Capehart (R-Ind) and Bricker who participated with him in the closed door meeting at which the decision was made.

The messages had become an issue inva controversy over RFC between the White House and Congress.

Senator Tobey (R-NH) once told the Senate he recorded a telephone talk with President Truman in which, he said, the President linked the letters with an accusation that "a great many" lawmakers had gotten improper fees in connection with RFC loans. Tobey said Mr. Truman later told him he lacked evidence to back up that accusation, but that he implied it from the letters. The White House has said Mr. Truman found nothing "illegal" in the letters.

Kennedy to Take Navy Physical Examination

Jack G. Kennedy, Snyder lawyer, plans to go to Dallas Thursday to take a physical examination for promotion purposes in the Naval Reserve Corps. Kennedy was promoted from ensign to lieutenant, junior grade, last June, but had not taken the examination necessary to make the promotion permanent.

Since that time, Kennedy's promotion has been only temporarily effective. He said he did not anticipate a call to duty soon.

New Youth Center Board Will Plan Program, Prepare Budget

The new board of directors of the Youth Center last night elected officers, set up a tentative budget, appointed committees to investigate various phases of the organization, and voted to incorporate the center.

The Rev. Ronald Hubbard, pastor of the First Presbyterian Church was elected the new chairman of the board, George Frazier vice-chairman, Mrs. Warren Richardson, secretary, and Mrs. John Lynch, Jr., treasurer. Jack Caperton is also a member of the executive board.

STUDY MODELS

Committees were appointed by the newly - elected chairman to study the operation of similar youth centers elsewhere to ascertain what can be expected at the center here.

At the same time, directors of the center are to present a tentative budget to the sponsoring clubs and ask that club budgets be set up for permenant financial support to the center.

Total annual cost of operating the center as estimated by the new board last night will be about $7,-500—a $2,500 increase over estimates by the old board.

At the request of the American Legion and Veteran's of Foreign Wars posts, the board voted to incorporate the center so that a permanent lease on the land it occupies in Memorial Park could be worked out.

NON-PROFIT

The corporation is to be known as the Scurry County Youth Center. It will be a non-profit, benevolent corporation.

Four committees were appointed. One is to study organization and procedure that should be carried out by the board of directors another to study the organization and program to be carried out by the Youth Center, a third to make a comprehensive study of operating costs and equipment, and a fourth to contact other youth centers and study their operation.

Dr. Robert Wasson will be chairman of the committee to make a comprehensive study of costs of opening and operating the club.

Mrs. L. Bernard Holly is chairman of the program committee.

Mrs. P. W. Cloud is chairman of the committee to study operation and organization of the board of directors.

Miss Vera Periman will head the committee to contact other centers for information about the cost, operation, and maintenance of the club.

The tentative budget of $7,500 was arrived at, and Hubbard emphasized that it is only tentative and might prove to be either too high or oo low, but would give sponsoring clubs something to start considering

Paid director's salary and expenses $3,900 a year, utilities $720 per year, equipment $1,000, insurance $325, kitchen equipment $500, (only for the first year), upkeep $600 and miscellaneous expenses $455—making a total of $7,500.

In resigning as chairman of the old board of directors, the Rev Clifford Taylor said that at first it was thought only two requirements must be met to receive the $12,000 gift from an anonymous donor, but that last week a new stipulation was added. The original requirements were that a new and active board of directors be appointed and that assurance be given that the community would support the Youth Center in a sound plan of operation.

The new stipulation is that the board consist of entirely new membership.

Twelve clubs so far have announced they would help sponsor the organization, and others may when contacted, Taylor said.

Four clubs re-named old board members to the new board.

Hilton Lambert, the American Legion's delegate, and J. C. Williamson, the V.F.W.'s delegate, were two of the old board members who were renamed to the new board. George Killam for the Lions Club and Mrs. Nolan von Roeder for the Art Guild were the others.

RESIGNS

Kiflam resigned when he learned of the new stipulation and the Lions Club alternate, Hubbard, was named to the board.

Mrs. Von Roeder had also resigned and Mrs. Bill Teaff was named as the Art Guild representatvie in her place.

Lambert and Williamson both expressed a desire to see the Youth Center get the donation and offered their resignations at the meeting.

Lambert, commander of the American Legion named Wilbur Ellis as that club's delegate to the Youth Center board.

Jack Caperton, commander of the VFW, accepted Williamson's resignation, and named Ed Chapman to represent the VFW on the Youth Center board of directors.

Caperton is a member of the Youth Center board and is on the executive committee as a representative of the joint park boards of the American Legion-V.F.W.

Members of the board of directors and the clubs they represent are: Ronald Hubbard, Lions; George Frazier, Kiwanis; Dr. Robert F. Wasson, Junior Chamber of Commerce; Howard Bramley, Rotary; Ed Chapman, V.F.W.; Wilbur Ellis, American Legion; Jack Caperton, Joint Park Board; Miss Vera Periman, Business & Professional Women's Club; Mrs. L. Bernard Holly, Jayceettes; Mrs. John Lynch, Jr., Cosmorama, Mrs. P. W. Cloud, Altrurian Daughters; Mrs. Bill Teaff, Art Guild; and Mrs. Warren Richardson, Newcomers' Club.

Persia Braced for Communist Riots Against Britain, U. S.

TEHRAN, Iran, May 29. (AP) —A demonstration by 50,000 persons in Tehran today opened a Communist-front barrage against the British and Americans keyed to the explosive oil issue. Tanks and troop-trucks patrolled the tense capital.

It was the biggest Communist-front demonstration thus far in Tehran, and it was the signal for other demonstrations planned at key points throughout Iran, called by the Communist Tudeh Party as a protest against "British-American imperialism."

The lower houses of Parliament, meeting while the demonstrators gathered, voted to extend Iran's martial law to seven points in Khuzistan Province, where the oil industry is centered. However, army units ordered into the area at the time of the April riots against the British never have been withdrawn.

Hundreds of troops poured into the city to reinforce regular police already alerted for the demonstrations, expected to be the biggest the Communists have staged since their outlawed Tudeh Party was forced underground in 1949.

Occasion for the latest Red agitation is the 18th anniversary of the signing of the rich oil concession to the British-owned Anglo-Iranian Oil Company, which Parliament in a wave of nationalistic fervor, voted to end less than a month ago.

The demonstrations are sponsored by the Society to Fight Imperialistic Oil Companies in Iran, which western observers have tagged as a Communist front. The demonstrations are advertised to last three weeks.

Today's rallies will be staged at Tehran and other Tudeh strongholds. Some said Abadan, site of Anglo-Iranian's giant refinery in Southern Iran, might be a trouble spot.

Meanwhile the British-Iranian oil dispute remained deadlocked following Iran's flat rejection Monday of steps by Britain to take the case to the International Court of Justice (World Court) at The Hague.

United States Ambassador Henry F. Grady visited fiery nationalist premier Mohammed Mossadegh for more than an hour Monday at the premier's request. Grady later conferred with Sir Francis M.S Shephard, British ambassador There was speculation that Mossadegh was trying to press Grady into the role of unofficial negotiator between the government and Britain — but with the stubborn stand that any settlement must be on Mossadegh's terms.

WEATHER

WEST TEXAS: Partly cloudy tonight and Wednesday, with a few thundershowers in Panhandle, South Plains and east of the Pecos Valley. Cooler Wednesday and in Panhandle, South Plains and Pecos Valley tonight.

Research Indicates Vaccinations Make Polio Danger Worse

By ALON L. BLAKESLEE
Associated Press Staff

CHICAGO, May 29. (AP) — In the polio season, June to September, it seems wise to postpone vaccinations of children for whooping cough or diphtheria, unless there's an outbreak of those diseases.

For the vaccinations may increase the chances of a child's coming down with polio.

New evidence for this bit of medical advice was described today to the Society of American Bacteriologists by Drs. Albert Milzer, Milly A. Weiss, and Katherine Vanderboom of Michael Reese Hospital, Chicago.

The advice stems from studies in England and Australia. Doctors found that more children under 5 years old developed polio within a month after vaccinations for whooping cough and diphtheria than non-vaccinated youngsters.

MICE EXPERIMENTS

The Chicago experiments were done on nearly 500 mice. All were injected with polio virus. Some mice then got whooping cough vaccine. Some got both whooping cough vaccine and diphtheria toxoid. Others were not vaccinated at all.

The vaccinated mice developed polio much earlier than those not vaccinated, Dr. Milzer said. The incubation period for polio was 50 to 80 per cent shorter. Why the vaccinations did this is not known, though there are a number of possible reasons.

The Journal of the American Medical Association has suggested it may be advisable, when possible, to postpone such vaccinations in the polio months. An exception may be babies getting whooping cough vaccine at the age of three or four months. The babies are probably not exposed to polio virus anywhere near as much as older children.

COCKROACH CARRIERS

Evidence that cockroaches could be one carrier of polio virus, possibly transmitting it to humans was reported by Dr. Robert G. Fischer, University of North Dakota, and Dr Jerome T. Syverton, University of Minnesota.

They fed roaches doses of virus, including one strain of virus that causes human polio. The roaches eliminated the virus in their dropping.

This was proved by injecting the material, sterilized against bacteria, into monkeys. The monkeys either got fever or paralysis, or died. Those that recovered were immunized against new injections of polio virus.

The roaches eliminated the virus for as long as 15 days. Before guilt can be pinned on the roaches for transmitting polio, a next step is to learn whether virus can be found in roaches in polio-stricken homes.

The research is supported by the March of Dimes.

Ace Elated To Be Home Again

TRAVIS AIR FORCE BASE Calif., May 29. (AP)—Capt. James Jabara, the world's first jet ace, arrived from Korea this morning and for nearly five minutes kissed his pretty wife — to the delight of photographers.

Obviously excited, the five-foot, six-inch captain from Wichita, Kan., said 'I'm more nervous tonight" than when dogfighting with MIG jets over Korea.

Jabara, the top jet pilot of the Korean War, was credited with six Russian-made MIGs. In World War II he shot down 9½ German planes. Five kills make an ace.

Jabara, who flew F-86 Sabre jets, arrived at 12:04 this morning.

Mrs. Jabara, who came to San Francisco Monday from her McKinney, Tex., home was at the airfield a full hour before her husband arrived.

Asked if she objected to his flying the fast jets, she said,

"If it makes him happy let him fly them."

As the plane rolled to a halt, she waved frantically to her husband, who grinned broadly and waved from a window.

Jabara placed an orchid lei around his wife's neck and passionately embraced her.

Cameramen asked them to repeat.

Without a word the Jabaras again embraced for several minutes.

One of the cameramen shouted "Pick her up again."

Jabara lifted his wife into his arms and started to walk out.

A reporter told Mrs. Jabara she certainly was a good sport.

"It was a pleasure," she said with a soft Texas drawl.

The Jabaras will stay in San Francisco two days. Then the captain reports for duty at Air Force headquarters in the Pentagon, Washington, D. C.

THE SNYDER DAILY NEWS

Published every evening except Saturday and Sunday morning by the Times Printing Company at Snyder, Texas.
Entered as second-class matter at the Post Office at Snyder, Texas.
HERBERT FEATHER, Publisher
EDWARD HARTE, Editor
HOUSTON HARTE, Business Manager.
BOBBY PERKINS, Adv. Manager
DILLARD POPE, Circulation Mgr.
WALTER COMPTON, Classified Adv. Mgr., and Special Promotion
SIDNEY HUNTER, Mech. Supt.
SUBSCRIPTION RATES: By CARRIER in Snyder, one year, $12.00. By Mail in Scurry and adjoining Counties one year, $7.95. Balance of Texas, one year, $9.95. All other States, one year, $10.95.
MEMBER OF THE ASSOCIATED PRESS
The Associated Press is exclusively entitled to use for republication of all news dispatches credited to it or not otherwise credited in this newspaper; also local news published herein. All rights reserved for republication of special dispatches.
Any erroneous reflection upon the character, standing or reputation of any person, firm or corporation which may occur in the columns of THE SNYDER DAILY NEWS will be gladly corrected upon being brought to the attention of the management.
The publishers are not responsible for copy omissions, typographical errors, or any unintentional errors that may occur other than to correct in next issue after it is brought to their attention.

We're not trying to THROW YOU A FAST ONE, WIMBERLY HARDWARE'S bargains are hard to beat.

Wimberly Hardware
Snyder, Texas
Phone 898 • 1005 East Hiway

Gaines County Failure

C. M. Ashby of Dallas No. 1 Thornton Lomax and L. B. Johnson, wildcat in extreme Southwest Gaines County, has been plugged and abandoned at total depth of 8,921 feet in a lower Permian lime.

Location was five and one-half miles north of The Texas Co., Humble Oil & Refining Co. and Ralph Lowe No. 1 T. E. Jenkins, Devonian discovery from 9,100 to 9,135 feet.

It was 660 feet from north and west lines of section 9, block A-13, psl survey.

Legion Takes Action Toward Civil Defense

Not that Scurry County is expected to be a target for the atom bomb, but just as a precautionary measure, the American Legion post has placed an order for a large number of wallet instruction cards to be distributed in this area, it was announced by Hilton Lambert, post commander.

This action was taken at a meeting of the post last night and the first instruction cards will be distributed to civic clubs in this area. Later such cards may be distributed among the schools of the city.

It was pointed out that similar precautionary measures are being carried out by other Legion posts over the nation, particularly in known danger areas.

The post also went on record as approving the leadership of Lambert, who resigned as a representative of the Legion on the Youth Center board of directors. Wilbur Ellis was named as an alternate representative on the Youth Council.

Legion members said they wanted the Youth Center to be used exclusively for youths of this area and not for adults as some people have suggested.

For outstanding work in the recent air mail membership roundup the following Legionnaires were presented with bronze propellers: George Killam, Wilbur Ellis, W. A. Moffett, Marcel Josephson, J. R. Holland, Jim Norred and Lambert.

This award is given annually by Bill McGraw, former state commander of the Texas Department of the Legion, to members who sign up five or more members during the April roundup.

Stock Prices Remain Steady

NEW YORK, May 29. (AP) —Individual performers today enlivened an otherwise quiet stock market.

The general price structure was steady in the pre-holiday session. The market will be closed Wednesday for Memorial Day. Among leaders the price changes could be measured in a matter of a few cents, although a handful of stocks added a dollar or a little more.

Columbia Broadcasting system "A" and "B" stocks moved up moderately and Remington Rand, which makes a color TV camera that can be used in the CBS system, kept pace on the upside.

Higher were Thomas Steel, Carrier Corp., Northern Pacific, Southern Railway, Cities Service, American Airlines, Anaconda Copper, Allied Chemical, International Minerals, Montgomery Ward and Boeing.

Mahon Talks On Charter

Eldon Mahon, district attorney from Colorado City, discussed various forms of municipal government at the Junior Chamber of Commerce meeting last night.

Mahon pointed out that operation of a city is one of the biggest businesses within the city itself and that it should be run in a business-like way.

He listed the advantages of a city council-manager form of government, under which the council determines the policies of the city and the administration is put in the hands of an experienced, trained manager.

In the business session, Dick Roberts was appointed chairman of a committee which will conduct a contest to select a representative to enter the "Miss Texas" contest in New Braunfels later this year. Lloyd Clark and J. C. Evans were named committee members.

The Junior Chamber has asked that flags be displayed by merchants and city residents tomorrow in observance of Memorial day. While memorial services were conducted Sunday, most businesses will observe Memorial day by closing tomorrow.

Fort Worth and San Antonio Only Markets To Be Open Tomorrow

By The Associated Press

Livestock markets in Fort Worth will operate as usual Wednesday but most of the nation's livestock markets will be closed Memorial Day.

No official quotations will be available at San Antonio, though the market will operate.

G. L. Ellison, in charge of the Federal-State Market News Service there, said his office would be closed.

Oklahoma City, Houston, Kansas City and Chicago markets will close.

Uncle of Snyder Woman Dies On Leaving Bus

Mrs. Bud Rodgers, 3006 Avenue L, returned Sunday night from Dallas where she had attended funeral services for her uncle, Mr. J. L. McCrummen.

Mr. McCrummen had spent the last two weeks visiting Mrs. Rodgers here, leaving Friday morning by bus. He collapsed upon leaving the bus in Dallas and was pronounced dead on arrival at a hospital there.

Mrs. Stanley White, 2301 Avenue L, returned Sunday from Houston where she has been visiting her sister, Mrs. Mannon Murdock, who is seriously ill in a hospital. Returning in Mrs. White's party was her mother, Mrs. H. T. Gleastine, Mr. and Mrs. Nathan Campbell, Louie Brock, and Bernard Gleastine, all of Hermleigh.

Dr. Wm. E. Jones
Optometrist
Eyes Examined
Glasses Fitted
2506½ Ave. F and East Hwy.
Telephone 1089
Free Parking Space

UNDERWOOD SUNDSTRAND
THAT ADDS • SUBTRACTS AND MULTIPLIES.
$120 AND UP
IMMEDIATE DELIVERY

Phone for a demonstration on your own work... today
TIMES PRINTING CO.
PHONE 1694

DiSalle Wants Licenses For All Businesses

NEW YORK, May 29. (AP) — The administration wants to license all businesses so they can be put out of operation if they violate controls, says Price Stabilizer Michael V. DiSalle.

Another legislative addition that the administration wants on price control, adds DiSalle, is a "freeze on parity" with prices frozen at the start of the marketing season.

DiSalle, appearing Monday night on a television program, said the administration would seek these provisions when the price control law comes up before Congress for renewal.

He said several "minor" amendments also would be sought to clarify points of confusion under existing regulations.

DiSalle said licensing of firms would give his office "a means of suspending businesses from operating if they violate the regulations."

Of parity, he said: "Instead of parity continuing to escalate month-by-month, prices will be frozen as the Secretary of Agriculture announces parity at the start of the marketing season."

The nation's supply of consumer goods, he said, "is possibly the highest it has been in history." He predicted the supply would remain ample in the "foreseeable future" and that the nation would be able to produce "for its national economy as well as military needs."

Youths Charged With Theft of Instrument

Felony theft charges were filed against Arnold Clopton, 20, and Hort Lane, 21, both of Hermleigh, in the court of W. C. Davidson, justice of the peace, yesterday afternoon.

The complainant is J. B. Shaddon, who charges that the youths stole an electric guitar, valued at $65, from the possession of J. L. Murdock in front of an eating establishment on the Lamesa highway. Shaddon says he owns the guitar.

The guitar was later recovered, police said.

Carl Abrams Is Hitting .451

NEW YORK, May 29. (AP)—Carl Abrams of Brooklyn continues to burn up the National League with a .451 batting average in games through Sunday.

During the week Abrams stretched his lead over runner-up ackie Robinson to 39 points.

Robinson is the Dodgers' second man on the 400-class with a .412 average.

Bob Elliott of Boston, has .373 for third. The Dodgers' Pee Wee Reese is next at .361.

Right behind Reeves are shortstops Stan Rojeck of St. Louis, .360 and Virgil Stallcup of Cincinnati .350.

Sudden Price Wars Confuse Inflation-Conscious Public

By SAM DAWSON

NEW YORK, May 29. (AP) —Consumers could lick their chops today at the prospects of 'price wars" among some department stores and gasoline dealers. Wholesale commodity prices are weak and have been slipping on average for weeks, promising relief at retail later.

But the price picture includes many rising prices, too. And the consumer can be pardoned if he's confused.

One auto maker is raising prices $261 on certain models, while another is laying off workmen because sales haven't justified the rate of production.

One television set maker is raising prices by $30 to $60, while elsewhere some scattered attempts have been made to reduce costly inventories of unsold sets by resorting to auctions.

A huge department store is slashing prices six per cent on 3,958 brand-name items. The same day the Office of Price Stabilization authorized wholesalers and retailers to raise their price ceilings to reflect cost increases after January 26.

Three makers of nylon hosiery are cutting prices.

In some cities, butchers are selling beef under ceiling prices. And on average beef prices are just about where they were at the 1948 peak. But in some cities some beef cuts are at all-time highs.

Airplane fares across the North Atlantic are going up five per cent. But after Oct. 1, 1952, when the busy summer season is over, tourists will get advantage of a new cheap fare to Europe.

The United States government is cutting freight rates on coal and grain cargoes on ships it owns by from 17 cents to $3.50 a ton.

Motorists along the eastern seaboard are finding some dealers have cut gasoline prices by one to two cents a gallon. Spotty gas wars have been reported elsewhere in the nation.

The department store price cutting in New York is based on the Supreme Court decision holding that a store which hadn't signed a fair-trade price-fixing agreement with the manufacture couldn't be forced by state fair trade laws to maintain the list price.

The price-cutting stems from the large inventories that have plagued retailers and wholesalers in recent weeks, after the January consumer scare-buying died down.

But there is a large school of thought that holds that these inventories — even if costly to handle now — will be moved easily in the months ahead when the production of civilian goods is cut back by the increasing concentration on production for defense.

Cattleman Calls Beef Rollback Only Politics

SAN ANGELO, May 29 —Ray W. Willoughby, San Angelo stockman and banker, describes beef price controls as "purely a political move" after spending two weeks in Washington, D.C., working against beef price rollbacks.

Willoughby said the situation still looked dark for cattlemen. He added that they had made many new friends in the capital, but they are not strong enough to buck their opposition successfully.

While in Washington, Willoughby and other stockmen worked out estimates on the cost of operating an average - size ranch. He said figures presented at various hearings showed that it cost the average ranchman about $35.64 per hundred pounds to raise a calf to 400 pounds, the weight at which calves are usually shipped to feeders.

An article in the Wall Street Journal Monday speculated that the second and third price cuts scheduled for August and October might be prevented by Congress. Willoughby said he had heard nothing of that in Washington, but added that it seemed plausible. The Journal continued that the Office of Price Stabilization may have set the last two cuts primarily to divert attention from the first 10 per cent decrease, and that the agency probably thought it would be easier to get the first cut if more attention were directed to the latter dates.

Mr. and Mrs. Grady Wallace and children from Lubbock spent the week end in the home of his mother, Mrs. Florence Wallace, 2911 Avenue V.

HOUSTON
4 Hrs., 34 Minutes
Depart From Sweetwater Municipal Airport
EXTRA TIME A BONUS FOR YOU
Bayler Watches — Official Timepiece for Pioneer
fly PIONEER AIR LINES
Phone Sweetwater 3567 for information and reservations—or call your travel agent.

BANK HOLIDAY
WEDNESDAY, MAY 30
Deposits Insured Up to $10,000 Member Federal Deposit Insurance Corporation.
MEMORIAL DAY being a legal holiday, it will be observed by the Snyder banks. You are requested to be governed accordingly in the transaction of your business.
Snyder National Bank
West Texas State Bank

FOR ECONOMY it's the POWER PILOT
designed to cut running costs on every truck job
FINAL RESULTS NOW IN
from 50-million-mile Economy Run covering 48 states...
FORD TRUCK ECONOMY RUN

"3200-lb. loads ... 2.34¢ a mile"
Texan Alex Forshage was one of 5000 truck operators who kept daily records of gas, oil, maintenance, and repair costs in the Ford Economy Run. Exact per-mile running cost of his Ford F-5: 2.34¢!

Gives you the MOST POWER from the LEAST GAS!
... that's the Ford POWER PILOT story in a nutshell! The Economy Run provided overwhelming evidence that Ford Trucks DO save you money every mile. The POWER PILOT is one big reason why. Designed to fire gas twice as accurately!

Save costly TIME too!
Fords have earned a reputation for nimbleness in traffic, hustling over-the-road, all-round get-up-and-go! F-1 Pickup shown has fingertip gearshift. 5-STAR EXTRA Cab (added cost). Only FORD offers V-8's and Sixes!

"Loads near 7 tons ... 3½¢ a mile!"
... that's from the Economy Run report of L. C. Clingan's Ford F-6 Heavy Duty Dump in Oklahoma sand and gravel man Clingan says: "This Run really proved Ford Truck hauling economy to me!"
FORD TRUCKING COSTS LESS because...
FORD TRUCKS LAST LONGER!
Using latest registration data on 7,818,000 trucks, life insurance experts prove Ford Trucks last longest
Bickerstaff Motor Company
1711 26th STREET
Phone 460

NEW MEDICAL CENTER—The National Medical Research and Hospital Center nearing completion at Bethesda, Md., will house mental health, cancer, heart and dental institutes.

TALK OF THE TOWN

BY FRANCES BROOKS

Word to Gift Purchasers: With gold-decked invitations pouring in from friends, acquaintances, and near-acquaintances from all over, many of you may carp a bit about the demands for gifts to graduates, brides, and new heirs. The latter two are mighty nice events, and should be remembered in kind, but graduates, particularily high school grads, appreciate and find great pleasure from your presents.

My mother, a teacher for 30 years, is still pelted come June 1 with hi-announcements, and she maintains you can do no more heart-lifting thing than remember the seniors. They always thrill to the present, answer you glowingly, and show it to all their pals loving the gift big or small. What more can you ask in return for a moment in a store and a wee investment?

A gripping and horrifying thought occurs to you when you read an article in the current "Woman's Home Companion"....."Has the sale of narcotics reached Snyder teen-agers yet?"

• • •

Poop-pooh if you will. Drug addiction in teen-age high school students has hit a town within 50 miles of Snyder!...Of all vices, drug addiction is the most insidious ....one teen-ager, corrupted, will corrupt another..... The article, worth reading, points out that the way to stop drug traffic among the youngsters is to make it, just as we once did kidnapping, too hot to handle!

• • •

Seen in Snyder and environs — MRS. PERRY D. HARRIS, 3006 Avenue D, driving home from Lubbock in a big hurry. Seems we're never home', she said. "We just returned from Chicago, and this hot weather is going to call for a vacation trip of some kind right away" . . VICTOR BAZE, Baze Grocery, leaving with Darvin, his son, for a solitary male week end fishing in Brownwood Lake.... One realtor describing building costs in Snyder "Lady-rock houses are the most expensive, of course. Brick, cheapest, rippled rock of some types next, then diamonds and then Austin stone!"

• • •

CRAIG EVANS of the Humble Oil camp, very thrilled, is a new father, having just brought Mrs. Evans and two-week-old daughter home from Root Memorial Hospital, Colorado City.... Friends reluctantly saying good-bye to the JOHN DODSONS Saturday night with a small going-away party... Present: Mr. and Mrs. Lloyd Kownslar, Mr. and Mrs. Hershel Feather, Mr. and Mrs. Harold Grant, Mr. and Mrs. Frank Fisher, and Dr. and Mrs. William Smith.

• • •

The only thing sleepier than men after long marathons in the oil fields are Snyder's junior-high school girl graduates who indulge in "slumber parties" every time somebody's mother allows it..... One mama remarked, "They are hoarse from giggling, they haven't slept a wink, and yet they're up-and-at-'em next morning. Oh wonderful youth!."

Mr. and Mrs. Glenn Chauncey are the parents of a son born early Monday morning at Snyder Hospital. The baby weighed six pounds and 12 ounces at birth. Mr. Chauncey is employed by the George Reynolds Tool Co. here.

THE STARS

By BOB THOMAS

HOLLYWOOD, May 29. (AP) — What effect has the congressional investigation of communism in Hollywood had on the film business. hurled a three-hit shutout as the timony in Washington can endanger or even wipe out an investmet of a million dollars.

That is what happened when Larry Parks told the House Un-American Activities Committee that he had once been a Communist but had drifted away from the party. His words made a risky venture out of what had appeared to be a boxoffice winner — a film called "Love is Better Than Ever," in which Parks co-starred with Elizabeth Taylor.

MGM, which invested about a million dollars in the picture, has announced it has no plans for the release of the film. The studio is carefully watching straws in the wind to find out what the public's reaction will be toward Parks.

A definite financial loss because of the investigation was suffered by RKO and Producer Irving Allen. The independent producer made "Slaughter Trail" with Howard da Sylva in one of the leading roles. After Da Silva refused to answer the committee's questions as to whether he was a Communist, it was decided to delete his scenes from the picture.

The picture returns to the stages this week for a week's reshooting with Brian Donlevy in the part played by Da Silva. This will add $100,000 to the film's cost.

What has been the overall effect of the Red probe on the nation's box offices? This is not easy to determine. Except for a few hits, movie business has not been very good. George Murphy, one of the industry's leading spokesmen, believes that publicity about movie Reds is one of the reasons.

Already the industry's public relations men are starting the anti-Red campaign. One of them told me:

"A few years ago, the Commies were riding high in Hollywood. But we're going to show the nation how Hollywood licked them. No industry has a better record in throwing the Reds out of power."

ASK MILDRED

Can you tell me on what date the State Fair of Texas holds its special exhibits for farm boys and girls? Mrs. K.T. Hermleigh.

Rural Youth Day is Saturday, Oct. 6 opening day of the big fair. On that day youngsters will be admitted free to the fairgrounds and will be served a box lunch at noontime at a king-size picnic. Some exhibits to be seen that day will be the Pan-American National Hereford Show, Aberdeen-Angus, Brahman and Shorthorn cattle shows.

"The Story Book of Texas Agriculture" is a dramatic exhibit presenting portrayals of each of the 14 extension districts from the Panhandle to the Rio Grande Valley. The night before, Oct. 5, at a dinner-dance, honor medals will go to 24 outstanding Future Farmers and Homemakers and 28 top-flight 4-H boys and girls.

• • •

May a divorced person send out announcements of the second marriage?

Announcements for second marriages when one or both partners have been divorced are not in the best of form, nor are elaborate receptions or formal weddings with bride in white satin. People of discrimination entering into second marriage contracts generally let their friends know about it quietly and take up the new and better life with grace and dignity. This reticence about second marriages is simply a matter of good taste, and for divorcees, does not indicate that this marriage is not very important and good.

• • •

We are attempting to compile a book of Texas "windies". Could your readers suggest some which we might include? Mr. and Mrs. P. Lubbock.

Here are a couple for the record of windiness in the Lone Star State.

An old hunter near Amarillo tells of seeing hundreds of ducks on a watertank. As he raised his gun to fire, a norther struck, freezing the water. At the roar of the gun, the ducks flew away carring the tank of water with them.

"Do you ever have cyclones a visitor in West Texas asked. "No, sire-e-e", he was informed. We did have one once, but it ran into a sandstorm about three miles out of town and was ripped to pieces."

When a man's hat blows off, he telegraphs to the station ahead. Or, he just reaches up and pulls down another hat!"

Readers, could you send in any additions to help me P's with this worthy enterprise of exaggeratin' Texans?

B.&P.W. Names Meet Delegates

At a called meeting yesterday afternoon of the Business & Professional Women's Club, five delegates were named to attend the group's national convention in El Paso June 7, 8, and 9.

They are Miss Mae Lyons, Miss Lyndal Westbrook, Mrs. Ethel Eiland, Mrs. Dillard Pope, and Mrs. J. O. Nash, vice-president who will replace the president, unable to go. Mrs. Garland Armstrong was named as an alternate.

Delegates will represent the local club at all meetings and workshops, each having a vote in the elections which will highlight the big businesswomen's convention.

Water Problem At Dam Site

Despite many obstacles, work on the Colorado River dam in Southwest Scurry County is progressing fairly rapidly, J. W. Moorman, general contractor, said yesterday.

Work on the core trench is almost complete, and the dam is starting upward now he said.

A shortage of water for use at the dam site and many labor problems have been among the obstacles.

For the present the water problem is licked. Three dams across the river at and above the dam site caught enough water to last about six weeks, Moorman said, and the river bed is full of water for about four miles up from the dam following recent rains.

Difficulty in hiring labor and in keeping employees has also been an obstacle in construction work so far, Moorman indicated.

The firm is moving seven more Euclid carry-alls to the job from one now being completed in Oklehoma. A Euclid loader, a machine which travels along beside the carry-all and plows up dirt and loads it onto the carry-all, is also on its way, he said.

When these machines arrive, a total of 16 Euclids will be on the job, and should speed the work considerably, he added.

Water still appears to be one of the biggest problems. About 169 million gallons of water will be needed in construction of the 4 million cubic yard structure which is to be about 14,000 feet long and 105 feet deep at the river bed. Approximately 40 gallons of water is used in the mixing of each cubic yard of dirt.

Dr. John H. Hamblen
DENTIST
X-Ray
Telephone 22

Dead or Crippled Animals
Removed Free
Telephone 4123 Collect
SWEETWATER RENDERING CO.
Sweetwater, Texas

INFLUENCE MOTHERS

WASHINGTON, May 29. (AP) — A pledge of loyalty to the government is being required of delegates to the convention of American Gold Star Mothers because, its president says, "subversive influences have tried to get control."

The organization is composed of mothers who have lost sons in war. Some 1,500 delegates are expected for its national convention to be held here from today through Sunday.

Mrs. Eleanor D. Boyd of Long Beach, Calif., organization president, told reporters Monday subversive elements have tried to infiltrate the group.

EVENTS OF WEEK

TUESDAY

Mrs. Jack Morgan entertains Cher Amis Bridge Club, the Village, 2 p.m.

Ladies Night, Lion's Club, First Methodist Church, 7:30 p.m.

THURSDAY

Newcomer's Canasta Club, 1 p.m., dessert games with Mrs. Don Adams, 1008 Twenty-seventh Street.

Friendly Fellows 42 Club with Mrs. W. D. Harral, 2900 Avenue U, 8 p. m.

FRIDAY

Halliburton Wives sponsor dance, the Star Night Club, 8 p.m.

Agency Had Money Left

NEW YORK, May 29. (AP)—The Home Owners Loan Corporation (HOLC) has gone out of business.

The government lending and mortgage-holding agency which aided masses of people in the depression years, deposited a $14 million surplus in the U. S. Treasury Monday as its final act.

All HOLC business had been conducted from a single office here in recent years.

Jack G. Kennedy
Attorney
Office Over
McDonald's Store
Phone 977

IF MY CALCULATIONS ARE CORRECT I WOULD SUGGEST YOU GET IN TOUCH WITH
SNYDER INS. AGENCY
IMMEDIATELY

SNYDER
INSURANCE AGENCY
Wayne Boren
Clyde Hall, Jr.
1820 26th ST TEL 24
SNYDER, TEX

Du Barry
make-up by
Richard Hudnut
gives a woman that "who is she?" look

Sophisti-creme 1.00
Face Powder 1.00, 2.00
Lipstick 1.00, 1.50
(all prices plus tax)

Bring fulfillment to your face by using DuBarry Make-up that is carefully keyed to your own skin-tone, to the clothes you're wearing, to the way you like to look! Realize your loveliest potential by smoothing DuBarry Sophisti-creme, light as a fall of feathers, over your skin. Follow with the caressing cling of DuBarry Face Powder, punctuate with the satin-shine of creamy, dreamy DuBarry Lipstick!

AIR CONDITIONED FOR YOUR COMFORT
HARRIS PHARMACY
THE PRESCRIPTION STORE — THE Rexall STORE — IF IT'S FROM HARRIS IT'S O.K.
S.W. CORNER OF SQUARE PHONE 75

The Best of Everything!

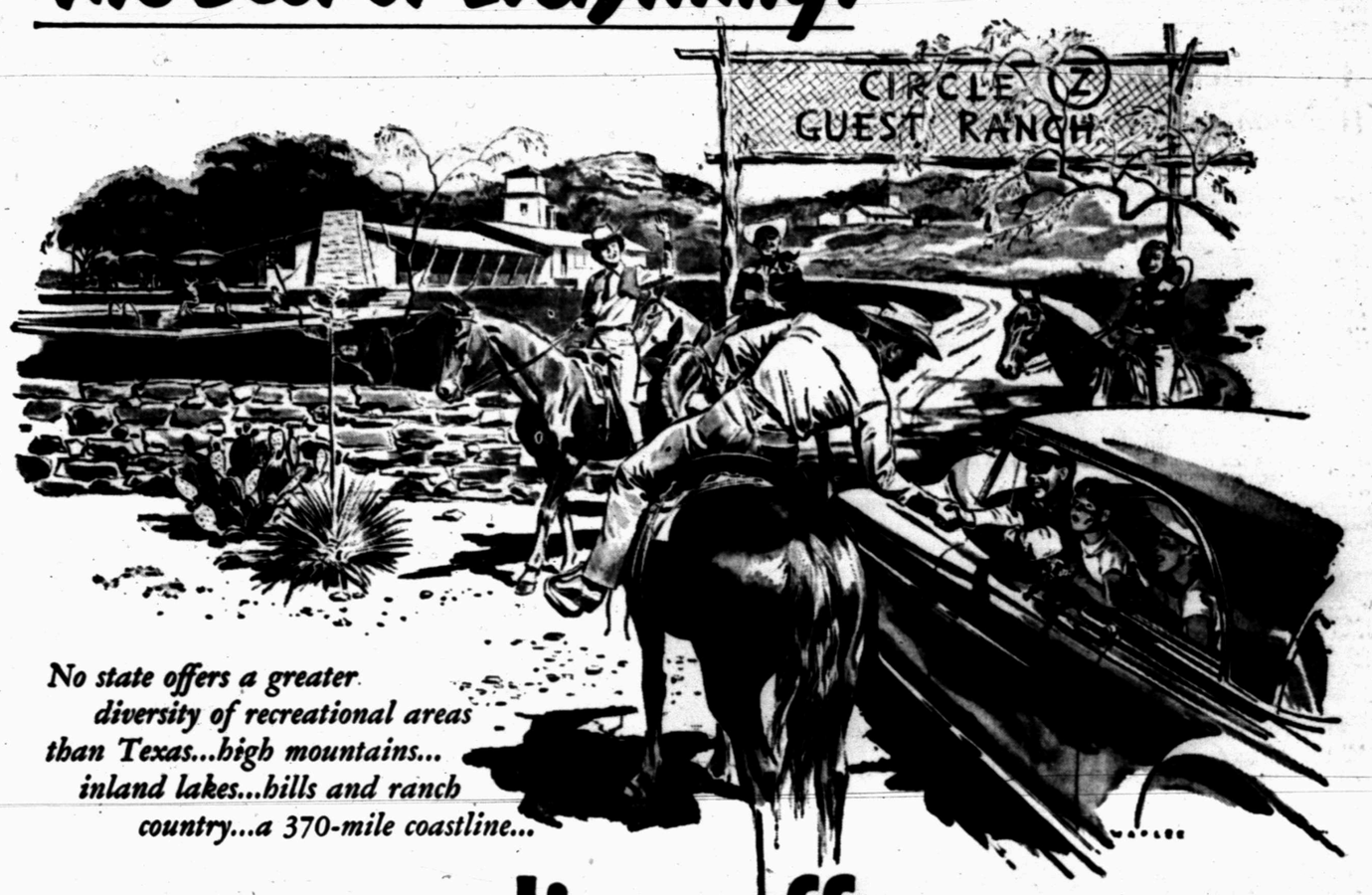

No state offers a greater diversity of recreational areas than Texas...high mountains... inland lakes...hills and ranch country...a 370-mile coastline...

...no gasoline offers the extra qualities of Texas' own

HUMBLE
Esso Extra
GASOLINE

Humble Esso Extra gasoline gives you four outstanding extra qualities:

(1) *Extra* quick starting; (2) *extra* anti-knock performance; (3) *extra* power; and (4) an *extra* clean engine — Esso Extra contains an exclusive, patented solvent oil that dissolves the sticky substances which collect carbon on top of pistons and under valves . . . You get *extra value* in every gallon of Esso Extra!

Stop at the Humble sign in your neighborhood and fill up with Esso Extra, the gasoline that gives you *something extra for your money* . . . Humble service is *something extra*, too.

HUMBLE OIL & REFINING COMPANY

Change to the best motor oil you can buy.

If the oil in your car is 1000 miles old, stop at the Humble sign in your neighborhood and change to Esso Extra. Engineers say that high viscosity index is your most reliable guide to motor oil quality; *Esso Extra has one of the highest viscosity indexes of any motor oils sold for automotive use in Texas.* Furthermore, Esso Extra is an HD oil and meets all specifications for cars with valves operated by hydraulic lifters . . . Your car will run better and last longer with Esso Extra in the crankcase.

Use the *best* motor oil in Texas. Change to Humble Esso Extra.

HUMBLE
Esso Extra
MOTOR OIL

For Texans ...the Best of Everything

MODEST MAIDENS

Trademark Registered U. S. Patent Office

"--AND I WANT TO LEAVE THREE AND A HALF MILLION DOLLARS AND FORTY-NINE CENTS TO MY SISTER--THE FORTY-NINE CENTS IS FOR AN IMITATION DIAMOND PIN IN THE DIME STORE THAT SHE WANTS."

Crossword Puzzle

ACROSS
1. Part of a circle
4. Horse feed
8. Jagged protuberance
12. Sign of the zodiac
13. Boisterous festivity
14. Heap
15. Herd of whales
16. Highly estimable
18. Terrify
20. Dry
21. Put out forcibly
23. Foot lever
27. Genus of the rue
29. Meaningless repetition
31. Valuable rock
32. Unwilling
34. Hostile feeling
36. Confine
37. Pitcher
39. Edges
40. Satiated
42. Fruit of a trailing plant
44. Urn
46. Edible bulb
49. Bond-like instrument
53. Palm leaf; variant
54. English river
55. Shoshonean Indians
56. Born
57. Warm
58. Resting places
59. Turf

DOWN
1. Seaweed
2. Harvest
3. Qualified
4. Papal veil
5. Help
6. Love apple
7. Arouse
8. Garden implement
9. Beak
10. Whole
11. Teamster's command
17. Become mature
19. Partly open
22. Gang
24. Countries under particular government
25. Genus of herbs
26. Not so much
27. Strikes sharply
28. Dark portion of the iris
30. Allowance for weight of container
33. Type of automobile body
35. Metal
38. Mutinous outbreak
41. Occurrence
43. Deposit of loam
45. Short piece standing out
47. Butter substitute
48. Want
49. Burmese knife
50. Night before
51. Large serpent
52. Color

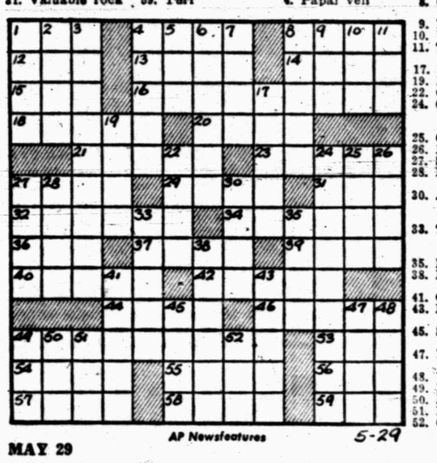

AP Newsfeatures 5-29

MAY 29

MASS		COD		CASS								
ABET		ADO		ALEE								
ALCATRAZ				MEAT								
RETIRE				ERECTS								
	RAT			NOR								
CLASPS				STABLE								
AIR						EEL						
METRIC				MORTAL								
	ARA			IDE								
SHAPER				SAFARI								
PALI		PELLUCID										
ELSE		ERA		TEAL								
DOOR		TRY		ERSE								

Solution of Yesterday's Puzzle

EVERY DAY A GOOD BUY

FRESH AT YOUR GROCER'S

Leon Lingle, Distributor

REX MORGAN

MARY WORTH

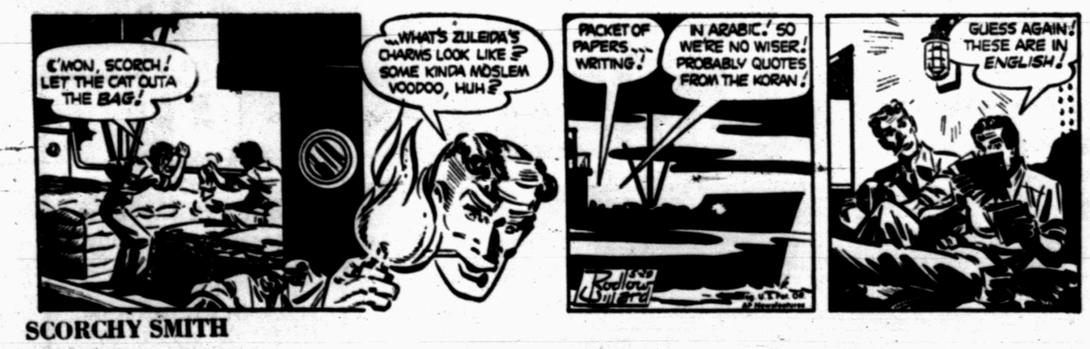

SCORCHY SMITH

OAKY DOAKS

SCOTT'S PLUMBING 2907 AVE. B Phone 1316 CONTRACTING & SERVICE PLUMBING

DICKIE DARE

FERDINAND

CITY PLUMBING CO. 1804 Ave. S PHONE 1035 Wholesale & Retail Plumbing Contracting & Service Calls

KERRY DRAKE

BURTON BROS. ELECTRIC CO. EVERYTHING ELECTRIC DAY OR NIGHT PHONE 7 2617 AVE. S

THE SAINT

TIMES PRINTING CO. QUALITY JOB PRINTING

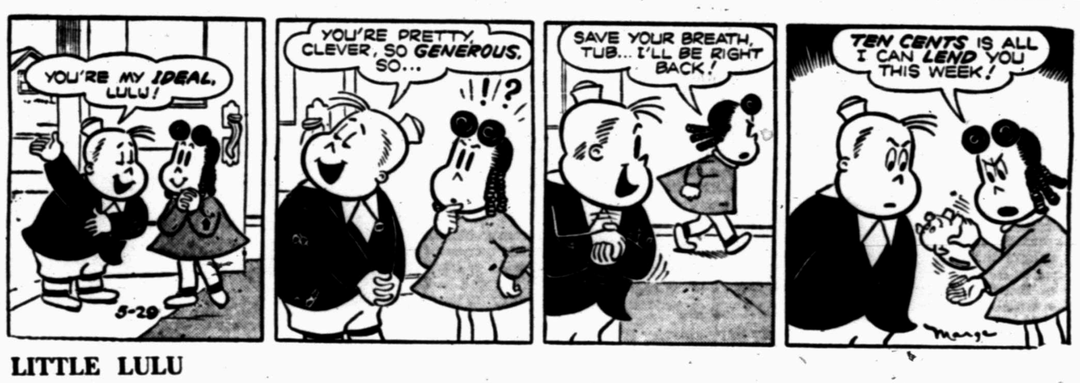

LITTLE LULU

HOPALONG CASSIDY

PHIL'S AUTO APPLIANCE CENTER WESTINGHOUSE APPLIANCES EAST SIDE OF SQUARE

HOMER HOOPEE

HARRIS PHARMACY Southwest Corner of Square THE REXALL STORE PHONE 75 • PRESCRIPTIONS • DRUGS • COSMETICS

THE ADVENTURES OF PATSY

LEADING SLUGGER.

Cal Abrams has a big smile as he gazes at his potent bat in Brooklyn's Ebbets Field. There is a good reaeson for the grin. The 27-year-old Dodger outfielder was leading both leagues with a .451 batting average.

World War I Reporter Breaks Even With British Censorship

DEWITT MACKENZIE
Associated Press Staff

This time in May, 1916, I was carrying about the unpublishable knowledge that the long and anxiously awaited battle between the British Grand Fleet, under Admiral Sir J. R. Jellicoe (later Lord Jellicoe), and the German High Seas Fleet, under Admiral Reinhard Scheer, was about to take place.

I was attached to the London bureau of the AP, and a stern British censorship precluded mention of this historic meeting that was one of the events upon which the outcome of the first World War might depend. As a matter of fact I was one of a very few people who had the secret, and the way I stumbled onto it was more than strange.

ADMIRAL JELLICOE

My lodgings were just off Hyde Park in a quarter where stood many of London's old residences. Among them was the home of Admiral Jellicoe. In their midst was the little shop run by the old tobacconist who for a generation had served that staid neighborhood. And of course he was the recipient of all the secrets and news.

The tobacconist and I got to be quite pals, and so I wasn't surprised that day when, after glancing over his shoulder to be sure we were alone, he whispered:

BIG NEWS TIP

"I've got a tremendous piece of news for you."

With that he related how Jellicoe had made a hurried trip back home from the Grand Fleet to see his wife. This devoted couple had gone to the little church nearby and had knelt at the altar while the famous admiral prayed for divine guidance in the great battle. Then Jellicoe rushed back to his post.

Well, I hurried to the AP bureau and told my chief the story. But there was nothing we could do about it. It was the only time in that war when these rival battle fleets met, and John Bull's victory made him absolute master of the German fleet.

KITCHENER'S DEATH

We were lucky just a few days later with another tip which was indirectly related to Jellicoe. The famous Earl Kitchener, secretary of state for war, had visited Jellicoe on the admiral's flagship and then had proceeded by the warship Hampshire on a mission to Russia. On June 5 we got a tip that the Hampshire had struck a mine and Kitchener was lost.

I telephoned a government official whom I knew personally and asked if there was confirmation. It was with amazement that I got a reply in crisp and definite terms: "I regret to say that the report is true."

So the censorship did even up things in the matter of these two historic events which came within a few days of each other.

Quick Changes In Texas Loop

By WILBUR MARTIN
Associated Press Staff

San Antonio and Dallas are playing a right fair brand of baseball and they're seemingly on a teeter-totter, too.

San Antonio was "up" today — on top of the Texas League standings, with Dallas "down" to second, a reversal that's becoming almost a habit.

The Missions went back up on a 14-8 victory over Houston, wtih Dallas dropping down when it took a 6-0 licking at the hands of Fort Worth.

In other games Monday night, Beaumont beat Shreveport, 8-5, and Tulsa edged Oklahoma City, 3-2.

Procopio Herrera made his first start for San Antonio this season on the mound and spaced eight hits, though three were home runs by Ben Steiner, Larry Miggins, and Eddie Kazak. Six-run sprees in the second and fifth innings clinched the Missions' win.

Vicente Lopez blanked Dallas on eight hits and it was the third straight time this season that the Cuban has licked the Cats' arch rival. Walt Lanfrancroni, who ran up seven straight wins before losing, dropped his fourth decision in a row.

Tulsa scored three runs after two were out in the sixth inning to nip Oklahoma City, while a home run by Clinton Mole in the 11th inning won for Beaumont. Two mates were on base.

Abilene Leads With Comfort

By The Associated Press

The Abilene Blue Sox have a bit of breathing space at the top of the West Texas-New Mexico League today.

For more than a week Abilene and Albuquerque played leap frog with the lead. The Blue Sox have a two and a half game lead after a victory Monday night while Albuquerque was being beaten —and in their own park.

Fred Schmidt allowed 17 hits but scattered them well as Abilene snapped a six-game Lamesa winning streak with a 12-8 victory. Albuquerque was upset by sixth place Clovis, 4-1.

Lubbock trampled Pampa 14-6, and Borger outlasted Amarillo in a Marathon, 29-13.

Mel Kramer stopped Albuquerque with six hits as he bested Lefty George Rector.

Borger snapped a 13-game losing streak with its 29-run uprising. Twenty hits, 21 walks and six errors contributed to the score.

Lubbock scored seven runs in the first inning then coasted to its win.

Season's First No-Hit No-Run Game Here

Elmer Glover of Sunray pitched the season's first no-hit, no-run game last night to put his contingent over Pan American 10-0 in a five-inning game.

In the other Memorial Park contest, Pasotex beat Halliburton 16-6, also in an abbreviated five-innings game. Ground rules in Memorial Park call a halt to any game if one team is 10 points ahead of the other at the end of five innings.

Sunray's Glover gave up only one base-on-balls, while striking out 12 Pan Am players. Twelve strike - outs in five innings means that there were only three other outs made by the Pan American team.

Eddie Hight pitched for Pasotex. He struck out seven gave up three walks and seven hits to the Halliburton nine.

L. C. McClure, pitching for Halliburton, had a good night on the mound, but errors by his follow players let the score run wild. McClure gave up only seven hits, four walks, and struck out one player.

McLemore had the slowest night as losing pitcher for Pan American. He gave up 10 runs on 11 hits, struck out two and walked none. Pan Am had five errors for the night.

Tonight Snyder DeMolay's plays Harris Pharmacy, and the V.F.W. plays Town & Country in the second game.

Fast Field In Speedway Race Set Tomorrow

By TED SMITS

INDIANAPOLIS, May 29. (AP) — Faster engines and sleeker automobiles, plus the lure of $200,000 in prizes, produced the swiftest fields for the 500-mile race Wednesday at the Indianapolis Motor Speedway.

Speediest of the 33 drivers to qualify, Walt Faulkner of Long Beach, Calif., did his 10-mile qualifying test at 136.872 miles an hour, and the slowest, Bill Mackey off Indianapolis, did 131.473. Twenty of the cars that qualified in 1950 were slower than that.

If there are any favorites in this speed-saturated field they are Chet Miller and Duke Nalon. Others highly regarded are Jimmy Parsons, the 1950 winner; Mauri Rose, twice a winner and holder of an additional co-championship, and Faulkner.

This race is a strange and hazardous pursuit of fame and money. Only 33 cars can start, and this year 35 others were shut out. The cheapest car racing probably costs $25,000.

Only the winner can hope for substantial rewards—perhaps $50,000 in prizes. However, Wilbur Shaw, a three-time winner; and now the Speedway president, says the victory here should be worth $150,000 to any enterprising man—advertisements, endorsements, appearances, and so forth.

Roswell Climbs In Longhorn

By The Associated Press

The Roswell Rockets are climbing in the Longhorn League race, doing it the hard way.

They went 12 innings Monday night to beat Artesia and climb into third place, a half game back of the Vernon Dusters.

The Rocket's victory coupled with a loss by Big Spring allowed them to move up.

Gabby Dellis homered on the first pitched ball in the last of the 12th to break up a 7-7 tie and give Roswell a win.

Big Spring lost as Midland scored four runs in the last of the ninth for a 4-3 victory.

Second-place Vernon had a 14-5 romp at the expense of Sweetwater. San Angelo snapped a four-game losing streak with a 3-2 victory over Odessa.

Doubles by John Tayoan and Steve Follette and singles by Jesse Serrano and Jimmy McClure accounted for all the San Angelo runs in the third inning. Steve Beltram scattered 11 hits to protect the lead.

Vernon shell three Swatter hurlers for 15 hits and was aided by six Sweetwater errors.

Temple Third In Big State

By The Associated Press

The Temple Eagles are on a red hot streak and it couldn't happen at a more opportune time.

The Eagles won their third straight from the Waco Pirates Monday night to move into a tie for third place in the Big State League race.

Temple trounced Waco, 5-2, behind the seven-hit pitching of Junior Bunch.

Austin beat Tyler 8-5. Ed Santulli gave the East Texans only five win and preserving their lead.

Gainesville still rules the roost, with a five-game lead in the race stomped Texarkana, 13-3.

Sherman-Denison and Wichita Falls split a double-header in the other action. Wichita Falls scored nine runs in the final inning of the first game to win, 15-9. The Twins took the second, 7-6, scoring the winning run in the eighth then nipping a Spudder rally in the ninth.

Presbyterians To Oregon

DES MOINES, May 29. (AP)—The United Presbyterian Church will hold its general assembly in Oregon next year for the first time in 57 years.

Delegates voted at the closing session of this year's assembly Monday to hold the 1952 meeting at either Portland or Albany, Ore. The assembly rejected a bid from Westminister College, New Wilmington, Pa.

CITY STANDINGS

CITY LEAGUE

Team	W	L	Pct.
Hermleigh	4	0	1.000
W. T. State Bank	4	1	.800
DeMolays	2	2	.500
National Guard	1	2	.333
Harris Pharmacy	1	3	.250
Sun Oil	1	4	.200

INDUSTRIAL LEAGUE

Sunray	4	0	1.000
Pasotex	4	1	.800
V.F.W.	3	1	.750
Town & Country	2	1	.666
American Legion	2	2	.500
Pan American	1	4	.200
Parker Drilling Co.	1	4	.200
Halliburton	0	4	.000

Nelson Fox Is Second Batter

CHICAGO, May 29. (AP)—Wiry Nelson Fox of the Chicago White Sox slammed 13 hits in 30 trips to vault 22 points and into second place on the American League hit parade, at .362.

In games through Sunday, his jump to second was the most sensational advance among the leading 10 batters who are topped by Ferris Fain, Philadelphia's first baseman, with .386.

Third Baseman Orestes Minoso, another White Sox speedster, took third place with .355. He was followed by Ray Coleman, St. Louis, .345; Gil Coan, Washington, .344; Jim Busby, Chicago, .340.

Boston's Red Williams continued to lead in homers with 10.

Baseball STANDINGS

By The Associated Press

BIG STATE LEAGUE

TEAM	W	L	Pct.	GB
Gainesville	30	13	.698	—
Austin	25	18	.581	5
Waco	23	18	.561	6
Temple	23	20	.556	6
Sherman-Denison	23	20	.535	7
Wichita Falls	20	23	.465	10½
Texarkana	17	27	.386	13½
Tyler	10	34	.227	20½

WEST TEXAS-NEW MEXICO LEAGUE

TEAM	W	L	Pct.	GB
Abilene	25	8	.758	—
Albuquerque	23	11	.676	2½
Lubbock	19	14	.576	6
Lamesa	18	15	.545	7
Pampa	16	15	.516	8
Clovis	14	20	.412	11½
Gorzer	9	23	.281	15½
Borger	9	23	.281	15½
Amarillo	8	26	.235	17½

TEXAS LEAGUE

TEAM	W	L	Pct.	GB
San Antonio	29	18	.617	—
Dallas	28	18	.609	½
Beaumont	26	23	.531	4
Houston	23	23	.500	5½
Fort Worth	22	25	.468	7
Oklahoma City	21	26	.447	8
Tulsa	20	27	.426	9
Shreveport	22	31	.415	10

GULF COAST LEAGUE

TEAM	W	L	Pct.	GB
Brownsville	28	20	.583	—
Harlingen	28	21	.571	½
Corpus Christi	26	20	.565	—
Laredo	25	23	.521	3
Galveston	23	23	.500	4
Lake Charles	21	25	.457	5
Port Arthur	22	28	.440	7
Texas City	17	30	.362	10½

AMERICAN LEAGUE

TEAM	W	L	Pct.	GB
Chicago	24	9	.727	—
New York	26	11	.703	—
Boston	22	13	.629	3
Detroit	17	17	.500	7½
Cleveland	16	19	.457	9
Washington	15	19	.441	9½
S. Louis	11	27	.289	15½
Philadelphia	10	26	.278	15½

NATIONAL LEAGUE

TEAM	W	L	Pc.	GB
Brooklyn	22	14	.611	—
S. Louis	20	17	.541	2½
Chicago	18	16	.529	3
New York	20	20	.500	4
Cincinnati	17	20	.459	5½
Philadelphia	16	22	.421	7
Pittsburgh	15	21	.417	7

LONGHORN LEAGUE

TEAM	W	L	Pct.	GB
San Angelo	27	8	.771	—
Vernon	20	15	.571	7
Roswell	20	16	.543	8
Odessa	16	22	.421	12½
Midland	15	22	.405	13
Sweetwater	14	22	.389	13½
Artesia	13	23	.361	14½

Neck And Neck In Gulf Coast

By The Associated Press

There's no room for a slip at the top of the Gulf Coast League and the Brownsville Charros know it.

They have a half game margin over the second place club and are just a game ahead of the third place outfit.

All three clubs won last night to maintain the torrid pace.

Brownsville trimmed Port Arthur, 8-6 with a big five-run inning. Second-place Harlingen edged Lake Charles, 4-2, and third-place Corpus Christi bested Laredo, 7-3.

Laredo's loss tightened the fight for the lower berth of the second division as Galveston defeated Texas City, 9-3, to move within one game of the Apaches.

Harlingen broke a 2-2 tie with a two-run seventh inning to stay in second place. Lake Charles outhit the winners, 7-6, but three errors were costly.

Corpus Christi used the fine eight-hit pitching of Jim Heller to beat Lareedo. Heller had a shutout until the seventh inning.

Hank Gonzales went the distance and scattered eight hits to pitch Galveston to the win. Five Galveston errors failed to stop him.

Martin Wildcat Which Indicated New Field Finds More Pay Zone

Pan American Production Co. and Forest Oil Corp. No. 1 F. D. Breedlove, Northwest Martin County wildcat which has indicated the discovery of a new, deep oil field from the zone at 12,075-098 feet in a lime thought to be Siluro-Devonian, found 18 feet more of section which showed oil saturation and very good porosity.

That showing was logged in a core at 12,098-118 feet. Recovery was 18 feet of very porous, oil saturated dolomite.

Operators undertook a drillstem test at 12,098-118 feet. The packer failed and there was no recovery. Another attempt to get a drillstem test is now being run. The packer on the latest try is set at 12,075 feet.

This project flowed oil at the estimated rate of 20 barrels per hour during the last one hour and 50 minutes of a four hour drillstem test. There were no signs of formation water. Gas volume was low.

Gravity of the oil was 40 degrees. Open flowing bottom hole pressure during that test was 4-400 pounds. No shutin bottom hole pressure was reported.

Top of the lime which is making the petroleum is at 11,956 feet. That is on a datum of minus 9,061 feet.

Location is 13 miles northwest of Tarzan and 660 feet from south and 4,620 feet from east lines of league 258, Briscoe County School Land survey.

In Sharon Ridge Pool

Humble Oil & Refining Co. has filed application to begin drilling at once on the No. 1 J. M. Reynolds in the Sharon Ridge - Canyon field.

Drillsite is 660 feet from north and east lines of section 77, block 25, H&TC survey and 17 miles southwest of Snyder. Rotary tools will be used ot drill to 6,900 feet.

For First Time In 30 Years White Sox Have Topped League

By JOE REICHLER
Associated Press Staff

For the first time in 30 years, Chicago's White Sox are able to look down upon the entire American League — and that includes the World Champion New York Yankees.

A 4-2 homecoming victory over the St. Louis Browns last night, before 23,138 whooping fans, zoomed the Pale Hose to the top. It climaxed a spectacular 12-game winning streak, all but one on the road.

The Sox needed outside assistance. And they got it when the Red Sox nosed out the Yankees, 3-2, in Boston.

Victorious in 18 of their last 20 games, the Sox today hold a 24 percentage point bulge over the Yankees — .727 to .703.

Saul Rogovin threw a two-hitter at the Browns as his mates clubbed loser Duane Pillette for eight of their nine hits and all their runs in five innings.

Mel Parnell, Red Sox ace southpaw, surrendered nine Yankee hits but was tough in the pinches to register his fifth victory, two of them over the Yankees.

FELLER WINS NO. 6

Reasonably rapid Robert Feller spun himself another shutout, his second in succession, as Cleveland whipped the Tigers in Detroit, 9-0. The 32-year-old righthander, who shut out Washington with two hits in his last appearance, yielded six hits and struck out three. It was his sixth victory against a lone defeat.

Brooklyn retained its two and a half game edge in the National League race, shading the Phillies, 4-3, in Philadelphia. A home run by Carl Furillo in the top of the ninth snaped a 3-3 deadlock.

CARDINALS BLOW

The St. Louis Cardinals blew a 5-2 lead to Pittsburgh but came back in the last half of the 10th inning to eke out a 6-5 victory when Red Schoendiest singled with two out and the bases loaded.

Warren Spahn snapped New York's four game winning streak with a seven-hitter as the Boston Braves defeated the Giants, 4-1. Bob Elliott started the Braves rolling with a two-run homer in the first inning.

Rain washed out the scheduled game between the Philadelphia Athletics and Senators in Washington and the Chicago Cubs and Reds in Cincinnati.

SPORTS MIRROR

By The Associated Press

Today a years ago — Jockey Ted Atkinson rode five consecutive winters at Belmont, N. Y.

Five years ago — Red Ruffing hurled a three-hit shutout as the New York Yankees defeated the Washington Senators, 4-0.

Ten years ago — Cleveland Indians' pitcher Bob Feller won his tenth victory and third straight shutout as he blanked Detroit Tigers, 9-0.

Twenty-years ago — Frank Wykoff, USC, ran the 100-yard dash in 9.6 to set a new IC4A meet record.

Eddie Cantor Treated

NEW YORK, May 29. (AP)—Eddie Cantor entered Doctors Hospital Monday for treatment of a ruptured blood vessel in a vocal cord.

Officials said the 58-year-old comedian would remain in the hospital about ten days.

The Salvation Army operates in 92 countries and territories of the world.

One of the oldest Biblical manuscripts in existenace is the Book of Isaiah.

SAWS FILED
All types of saws filed quickly on our precision Foley Automatic Filer. Your saws will cut faster, cleaner, truer. Old saws retoothed.
Lawnmowers SHARPENED
You'll save time and effort when your mower is sharpened on our Foley Lawn Mower Sharpener. All work guaranteed.
Lawn Mower Repairs
Singleton Saw Filing
Pick-Up and Delivery
1111 24th Phone 477

U.S. ROYAL
Utmost in Tire Quality ...and Service
More Valuable Than Ever!
Every day these U. S. Royals have vastly increased in value to their owners.
To every owner they have become precious, deserving all the care they receive.
These great new Royals are the GENUINE AND ORIGINAL Air Ride Tires. Utmost in Quality, with vast mileage capacity—they will be your one tire investment for years to come.
Act on this today. With every shipment orders are being promptly filled. If we can't make immediate delivery, we can render you complete and responsible service on your old tires while you wait for your new ones.
Special Notice
Royal Master Owners
Your Mid-Century Masters can remain fresh and new in safety when other tires are giving up their lives. Their great tread depth permits complete renewal of the Royalites Safety Tread treatment again and again, without recapping or anything of the sort. The privilege and responsibility is ours. Call Us Today!
Roe Home & Auto Supply
2207 AVE. S PHONE 99

NOW'S THE TIME TO TRADE!
WITH YOUR PRESENT CAR AND JUST A FEW DOLLARS A WEEK YOU CAN OWN THIS BIG NEW DODGE

Specifications and equipment subject to change without notice.
IMMEDIATE DELIVERY ON MOST MODELS IF YOU ACT NOW!
Yes, right now is the time to come in and see us. You'll be surprised at the liberal allowance we'll make on your present car. Probably a lot more than you think! So better act at once—while a selection of models is available.
Dodge gives you extra head room, leg room, shoulder room . . . "Watchtower" visibility . . . new Oriflow shock absorber system that banishes wheel "hop" and bounce. Plus Gyro-Matic, America's lowest-priced automatic transmission.
The biggest first quarter in Dodge history means the deal of the year for you. Come in today!
1951 Dependable DODGE
GOOD DRIVERS DRIVE SAFE CARS . . . CHECK YOUR CAR . . . CHECK ACCIDENTS
EZELL MOTOR CO., LTD.
1931 25th St. 2301-3 Ave. S

Dr. John F. Blum
OPTOMETRIST
NW. CORNER OF SQUARE
Most prescriptions filled the same day patient comes to office
Telephone 465 Snyder, Texas

CANYON
New Big Spring Highway
"Your Friendly Drive-In"
Phone 1966 Open 7 P. M.
Tuesday & Wednesday
"MRS. O'MALLEY AND MR. MALONE"
Marjorie Main and James Whitmore
Short — Cartoon

RITZ NOW THRU THURS
DISNEY CARTOON AND SPORTS
M-G-M's BIG BRILLIANT BELL-RINGING MUSICAL!
COLOR BY TECHNICOLOR
Imagine! Fred dances on the ceiling!
FRED ASTAIRE JANE POWELL
Royal Wedding
PALACE LAST DAY
"GROOM WORE SPURS"
Jack Carson
Ginger Rogers
—Also—
"MacARTHUR STORY"
TEXAS LAST DAY
"HITLER'S STRANGE LOVE LIFE"
"SINE OF THE ORIENT"
AND
Adult Entertainment

LOVE
DRIVE-IN THEATRES
TRAIL Tonite 9:15
OVER $100.00 IN MERCHANDISE FREE!
ON THE SCREEN TONITE & WED.
DOUBLE FEATURE!
"BARRICADE"
In Technicolor
Dane Clark . Ruth Roman
— And —
"THE HATCHET MAN"
Edward G. Robinson
Starlite Tonite & Wed.
"FOR HEAVEN'S SAKE"
Clifton Webb
Joan Bennett
Robert Cummings
PLAY PARKS FOR CHILDREN

THE MOST SENSATIONAL OF ALL DOUBLE FEATURES
REDHEAD vs. BLONDE

RITA HAYWORTH
Gilda
GLENN FORD
A Columbia Reprint
— PLUS —

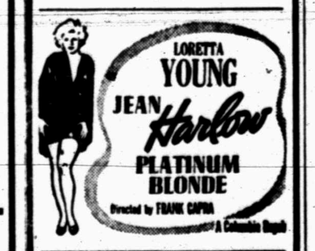

LORETTA YOUNG
JEAN Harlow
PLATINUM BLONDE
Directed by FRANK CAPRA
A Columbia Reprint
PALACE Tomorrow and Thurs.

ANNOUNCEMENTS A

SPECIAL NOTICES A-2

Real Pit Bar-B-Q Steaks, Ribs Ham Sausage and Chicken. Free gravy. Delicious sandwiches. Custom cooking. Reasonable prices. Hatfields Bar-B-Q Formerly Underwoods. New management. Lamesa Highway, open 7 days.

ANNOUNCEMENTS A

LOST AND FOUND A-4

LOST OR STRAYED: Male white and tanish hound. Answers to "Buttons". Reward. Return to or call 1564. Baash-Ross Tool Co.

Visit HARRIS PHARMACY, the Rexall Store. Your complete Drugstore.

1000 Mile Inspection

And Complete Chassis Lubrication
This Service Is Available at

Bickerstaff Motor Co.

Get Your Coupon Books Here
Save $5.00
10 Grease Jobs for $10.00

- Complete Chassis Lubrication
- Inspect Brake Pedal Travel
- Inspect Clutch Pedal Travel
- Inspect Battery Terminals
- Inspect Exhaust Lines and Mufflers
- Inspect Radiator Hose Connections
- Inspect Fan Belts
- Inspect Operation of Lights and Horn
- Inspect Windshield Wipers
- Inspect Tires
- Inspect Oil Filter

E. E. Dudley — Service Manager
Phone 1100
Free Estimates On All Repairs

COME SEE THESE

1950 Studebaker Champion, automatic transmission. Heater and white sidewall tires.
1949 Plymouth. Heater, white sidewall tires.
1950 Commander, 2-door, Radio and Heater, Overdrive, seat covers.
1948 Olds club coupe, Radio and Heater, white sidewalls.
1948 Chevrolet club coupe, Radio and Heater, seat covers, white sidewalls.

These cars are priced to sell.

We Guarantee Our Work

PIERCE MOTOR COMPANY
"Your Studebaker Dealer"
2211 Ave. S Phone 1186

ANNOUNCEMENTS A

SPECIAL NOTICES A-2

NOTICE

Peterson's Shoe Shop will be closed from June 15th to July 2nd. Please call for your work before then. Don't forget us. Thanks.

LOST AND FOUND A-4

LOST—Billfold, papers Texas, California drivers' licenses. Reward. Phone Hermleigh, 118 or P. O. Box 132. K. K. Kuykendall.

Lost: Black Cocker with tan marking. Has collar and chains on. Stray from 2510 Ave. C. If found call 1463-J. Answers to "Winnie."

PERSONAL A5

Alcoholics Anonymous: For problem drinkers who want to help themselves. Queries strictly confidental. Phone 9697 24 hour day. 1111 - 31st Street.

Regular Meeting Each Tuesday.
ALCOHOLIC'S ANONYMOUS
If you have an alcoholic problem, call 9688.
Club at
1919 25th Street.

AUTOMOBILES B

SCOOTERS-BIKES B-9

1946 Harley Davidson motorcycle for sale. Excellent. $325.00. See at Halliburton Camp after 5 p.m.

AUTOS FOR SALE B-1

1951 Packard to trade for equity in house. See C. E. Marshall at Rollin's Used Car Lot.

Complete gift wrapping at HARRIS PHARMACY let us help you select those graduation gifts

1948 Jeep Delivery Panel. Good condition throughout. New Moon Trailer Sales. Phone 1503.

TRUCKS FOR SALE B-2

For Sale 1946 International K-1 pickup. Good tires, heater and spot light. Good condition. 120½ 20th Street. W. A. Carpenter.

TRAILERS B-3

House Trailer for sale. Cash or terms. A. & T. Trailer Court.

TRAILER HOUSE WANTED: See Business opportunities. Or Call 631.

1948 24-foot Macomb house trailer. Good condition. Can finance. Call 1234. Mrs. Lamnson.

Make HARRIS PHARMACY your headquarters for Germaine Monteil Cosmetics.

AUTOMOBILES B

TRAILERS B-3

For Sale: Cheap equity in 1950 Henslee trailer house. Inquire at office. Smith's Trailer Courts across street from Starlite Drive-In Theatre.

JORDAN TRAILER COMPANY

Your friendly dealer is moving Snyder Sales lot to Midland.
LARGE SELECTION
NEW & USED
TRAILERS
TERMS AND TRADE
2619 W. Wall Street
Highway 80 West
Midland, Texas

New Moon TRAILERS

35--40--50

Single and double bedroom
Full bath, tub or shower
Terms — Trade
East Highway Phone 1503
Across from Starlite Theatre

BEST TRAILER BUYS IN TOWN
We Buy, Sell or Trade
TERMS
Refrigerators, Stoves, Toilets, Air Conditioners, Overloads, Hitches, Brake Controls.
SNYDER TRAILER SALES
East of Y on Hwy. 84

BUSINESS SERVICES D

ELEC. SERVICE D-4

TOM UMPHRES
Repairs
Hydraulic Jacks
Electric Irons — Washing Machines.
Your General Repair Shop
Hydraulic Jack Oil In Bulk
All work guaranteed
Lubbock Highway
Phone 460-W

HAULING-DELIVERY D-10

Furniture moving, local and long distance. Mayflower Service. McAllister Transfer & Storage. Phone 1761.

Long Distance MOVING

New Modern Warehouse
Specializing in Storage of Household Goods
A. L. TROWBRIDGE
1201 E. Broadway Phone 4500
Sweetwater, Texas

PLUMBERS D13

Sanitary Septic Tank and Cesspool Cleaning
Special rates to schools and churches.
ALL WORK GUARANTEED
Free Inspection and Estimates
Phone 1138 Snyder, Texas

PROFESSIONAL D14

HARRIS PHARMACY has a complete line of enchanting Landin perfumes

EMPLOYMENT E

HELP WANTED, MALE E1

Wanted route salesman. Must have high school education - Married man preferred. Apply in person 1401 - 26th.

Remember the graduate on graduation day with Royal Scented Stationary from HARRIS PHARMACY.

WANTED: 3 men with drivers license and ice experience. Otherwise don't apply. Southland Ice Co. 1512-26th Street.

Young Man

The Telephone Company needs men for construction work. There is an excellent opportunity for men who qualify to start on a career in the telephone business. No previous experience ncessary.

If You Are

Under 30 years of age,
In good health
Have a high school education, or the equivalent, you may qualify.

Our Employees Have

Good working conditions.
Regular employment.
Regular pay increases.
Good opportunities for advancement.
Excellent sickness and other employee benefits.

APPLY IN PERSON TO:
W. K. Wilkinson or
K. H. Cunningham
874 Walnut Street
Abilene, Texas
Between May 28, 1951, thru June 8, 1951.

Southwestern Bell Telephone Company

EMPLOYMENT E

HELP WANTED, MALE E1

Foreign Employment SAUDI ARABIA

"The Arabian American Oil Company needs fully qualified candidates for immediate and future openings in the folowing classifications: Rotary and structure drillers. Drilling rig maintenance and repair mechanics. Oil field production operators. Water well mechanic. Write giving personal history and work experience. Please include telephone number."

The Arabian American Oil Company
Box D-21, Snyder Daily News

HELP WANTED, FEMALE E2

Wanted: Cashiers for Drive-in and uptown theatres. John Fuller, Palace Theatre.

Wanted: Girl who knows shorthand and typing to act as receptionist. Do not apply unless permanent position desired. Phone Miss Reimer, 1200.

Carhops and waitresses wanted. Must be neat and pleasant. Apply Gordon's Drive In.

Waitress wanted, apply at the Scurry Cafe. Past the Y on the Post Highway.

For graduation for That Boy or Girl. Crown Luggage from HARRIS PHARMACY

Help wanted. Apply in person Snyder Steam Laundry. 1401 - 26th Street.

Secretary Wanted

Salary Open
John K. Ford
1811½ 25th Street

POSITION WANTED, E6

Bookeeper, seven years experience, wants permanent position. References furnished on request. Phone 1576-R.

WOMAN'S COLUMN H

CHILD CARE H3

Reliable child care. 35 cents per hour. $1.50 per day. $2.00 per night. Mrs. Barham Wisener. Phone 623—J., 2511 Avenue X.

Reliable child care. Phone 1180-W. 1912 Avenue R.

Care for your children, day and night. Mrs. J. C. Beavers. 501 26th Street. Phone 337-J.

HEALTH SERVICE H4

SPENCER

Individually designed brassieres and corsets for women. Supports for men and children. Doctors' Prescriptions Filled.
MRS. LOU LAMBERT
Phone 1719-W

LAUNDRY SERVICE H5

Ironing done in my home by piece or dozen. Mrs. Nix 2508 Avenue N.

FARMER'S EXCHANGE J

Her favorite because they are so sheer, so flattering, so long-wearing! Comette and Airmaid hosiery at HARRIS PHARMACY.

LIVESTOCK J4

To flatter her feminity, give her ever-popular gifts by D'Orsay, from HARRIS PHARMACY.

MERCHANDISE K

BUILDING MATERIAL K1

If you need gravel, lots, curb, walks, water tanks, or tile work, call D. G. Floyd. Ph. 1769-W.

MERCHANDISE K

BUILDING MATERIAL K1

REINFORCING
STEEL
CEMENT
SHEETROCK
SNYDER GRAY LUMBER CO.
2200 Avenue R Phone 749

HOUSEHOLD GOODS K4

Pretty, yet practical gift for anyone or for yourself. See our complete line of billfolds at HARRIS PHARMACY.

Latest model Electrolux vacum cleaners and appliances. Phone 1431 for free demonstration.

See Town and Country's Economy Store for used furniture and appliance values. Lamesa Highway.

Furniture For Sale. Almost new. 18th Century Mahogany Credensa buffet. cost $159.00. Sell for $59.50. Large blond chest of drawers, cost $69.50. Sell for $49.50. Upholstered Hollywood head board, $10.00. 3798 Avenue V. Phone 868.

A breath of spring and May in a sparkling series of cosmetics by DuBarry. Get yours from HARRIS PHARMACY today!

See us for Reupholstering and Custom Made Furniture. Howards Trim Shop. Clairemont Road. Phone 9662.

MISCELLANEOUS K11

For Sale 40 steel army cots, sheets and blankets. Inquire at Fenton-Thompson Shoe Store.

For Sale Air conditioner, perfect condition. Mrs. Green, 1205-28th Street.

FOR SALE

20,000 pounds of Angle Iron, 2x2, 3x3, 5x5.
40,000 pounds of Shafting, 1⅛ and2-inch.

Highest Prices Paid For

Scrap oilfield cables, old tires, old batteries, scrap metal—
WHICH ARE BADLY NEEDED FOR DEFENSE PROGRAM

Snyder Iron & Metal Co.
"See Us Before You Sell"
Old Post Highway
Phone 1797

SINGER: Sewing Machine Repair—Motors—Lights—New Parts. Singer Sewing Machine Co. 159 Walnut St. Colorado City, Texas.

WANTED TO BUY K14

WANTED, Good used concrete block machine. Call Mrs. Stacy, 1234.

Giles Swap Shop, 1504½ Avenue S. We buy used furniture. See us for bargains. Phone 1542.

RENTALS L

BEDROOMS L1

Nice south bedroom for genteman. Private entrance, close in. Phone 649-R.

Quiet rooms for day sleepers. Cleanest rooms. Good rates with private baths. Plaza Hotel. East Highway, South Ranchhouse Cafe.

Need A Room?

Our new rates are inviting
Our place is close in, clean and quiet.
We rent to men only

H&B ROOMS
2305 26th Street

Keep cool all summer. Air conditioned rooms, $15.00—$16.00 for two in room. Two blocks west from square. 2401 Avenue U.

THE BEST HOTEL
36 AIRY ROOMS
SPECIAL RATES
$6.50 one person to room
$12.00 two persons to room
2109 Avenue S, 3 Blocks North of Square

FURNISHED APARTMENTS L3

JUST COMPLETED

Several new 2 bedroom apts. furnished or unfurnished. Laundry facilities, tile baths & kitchens. Children welcome. Equipped playground provided. Telephones available now. Come out and see today at —

20th & Coleman
or Call 1827

RENTALS L

FURNISHED APARTMENTS L3

Furnished apartment. 3001 Avenue S. Call at 3007 Avenue S. Phone 356-W.

Two room furnished apartment for rent. Phone 1758-J. 1312 17th Street.

Nice efficiency furnished apartment. Phone 463-W.

Three room furnished apartment. Close in. Consider small child. Couple only. 2907 Avenue V. Phone 724-J.

Furnished apartment, frigidaire, private bath. Bills paid. Adults only. Merrill and Avenue V Boothland Addition.

Three room and bath furnished apartment. Bills paid. End of W. 32nd Street. Phone 9002-F-3.

MODERN ROOMS
Couple, $15.00 week, One man $12.00 week. Suite of rooms, two men, $20.00 week; Three men, $24.00 week; four men, $28.00 week. Trailer houses and small cottages.
ROY CHURCH
Lamesa Highway Phone 9628

Three room furnished apartment. Located 3rd house south of Phillips 66 Super Service Station. East Highway.

For Rent: Reduced rates. Two room apartments with bath. Servel Refrigerators, venetian blinds, innerspring mattresses. These are close to shopping center. Bills paid. 306 28th Street.

YEAGER COURTS
2 Room modern apartments with Frigidaire
1 Room modern apartments, with Frigidaire.
Reasonable monthly rates
Also beds — $5.00 per week
Post Highway at Y

NESBITS MOTEL

Automatic heat, refrigerated air conditioning. Tile bath, Frigidaire, garage.
$3.00 per day.
Weekly and monthly rates
Furnished cottage apartments.
Lamesa Highway Phone 1778

APARTMENTS

Two room with private bath, plenty of hot water, tile floor, Servel gas refrigeration, good inerspring beds. Close to shopping center and we pay the bills. See these for $15.00 per week. 306 28th St.

For Rent: Newly furnished apartments. Investigate The Rainbow Courts reasonable rates. East of Y on Sweetwater Highway. Phone 1373

Furnished one room apartments. $10.00 per week. 2109 Avenue T.

2 room furnished apartment. Call 1946. Texas Auto Parts.

SUMMER RATES
Green Hill Apartments
Two rooms with private bath, clean.
Electric Refrigerators
Gas Apartment Ranges
Hollywood beds with innersprings
Couples $12.50 per week
Families 2 Children $15.00 per week.
1½ Miles North on Clairemont Road. Phone 9668

JUST COMPLETED

Federal Housing Administration Apartment project. Seventy-two units, 900 square feet per apartment. Two bedrooms, tile bath and kitchen. Abundance of closet space. The most beautiful and exquisitely finished apartments in the Southwest. Garage and children's playground completely equipped. Automatic laundry available. Furnished or unfurnished. Beautiful new Ranch type furniture. A few apartments available that have just been finished and have never been occupied. Located 20th and Coleman. Open for inspection.

CALL
CRUSE REALTY
2800 Avenue D Phone 616

Furnished Apartment for rent. Very nice for couple who are looking for cheap rent. 611 - 25th Street.

Delicious Borden's Ice Cream is served at HARRIS PHARMACY Fountain. Stop in today.

If you want a better place to live, you'll check these three room apartments. Electric refrigerator, kitchen range vented wall heaters, fenced in for your children's protection. Only 2 children to a family accepted. Only a few left. Bell Air Village, 27th and Avenue X. Phone 174.

UNFURN. APARTMENTS L4

For Rent: 3-room unfurnished apartment. Private bath. Apply 2301 Avenue I or Phone 289-J.

One 4-room and one 3-room unfurnished apartment, with shower bath. Everything furnished except lights. $55.00 and $45.00 per month. Call 1440-R.

Clean 3 room and bath in Boothland. Unfurnished $50.00 Gas and Water furnished A. L. Maedgen, Avenue O and Andres Avenue, Andress Addition.

Unfurnished apartment for rent. W. B. Bell Phone 1285-J.

Nice three room unfurnished apartment. Private bath, close to town. 1500-27th.

For Rent: Three room unfurnished apartment, attractive and well located. Call Mrs. Ezell, 140-W or 966.

FURNISHED HOUSES L-5

Six room furnished house for rent. Call 1719-W.

Nearly new furnished two room house. Electric refrigerator, gas, shower. Very cheap. 5 miles east on highway 180. Rugs on floors. Venetian blinds.

Three room furnished house for rent with garage. 1003 - 33rd. $65.00 per month. Phone 185-R.

Nicely furnished 3-room house. Air conditioned. Frigidaire. Sandhill Apartments. Phone 1781-J.

For rent three room modern house furnished. Across from radio station.

For the perfect home hair coloring, get Tintair hair dye at HARRIS PHARMACY, 2510 Avenue S.

ALPHABET BUSINESS SERVICE

Who Sells What & Where Is He?

ADVERTISING—OUTDOOR

—See Quality Sign Co. - 512 East Highway for your outdoor advertising. Phone 1442.

AIR CONDITIONING

Expert Service on any Air Conditioning job. Certified Lennox Dealer Snyder Heating Co. Phone 745 2007 - 26th Street. Free Estimates.

—King and Brown, 1914 25th Street, offer the best in Frigidaire air conditioning. Phone 18.

—For Philco air conditioning see Roe Home and Auto Supply. Phone 99.

AMBULANCE SERVICE

—Bolger - Barnes Funeral Home offer fast, dependable ambulance service. Phone 84.

AUTO-BODY REPAIRING

—Allen Bros. and Willis have a complete body and paint shop, and garage service. East highway. Phone 1806.

—Bickerstaff Motor Co. offer complete service for any make car. Phone 1100.

AUTOMOBILE DEALERS

—Hewitts Used Cars, 2108 Ave. S, have just the car you have been looking for. Phone 892.

—Rollins Used Cars, just below 66 Cafe, have many new and used cars, to choose from.

—Ezell Motor Co. See their new used car lot. Call 966 for fast wrecker service.

BUILDERS HARDWARE & MATERIAL

We have a complete line of lumber and building supplies. Wholesale and retail. Walter Hales Lumber and Supply. Phone 1237.

—Kenner Lumber Co. East Highway, can furnish your every building need. Phone 973.

—From foundation to paint Forrest Builders Supply Co. sells everything you need. Phone 82.

BATTERIES

—For best power performance for auto and farm, look to Reliable Batteries. Bill Ragsdale Tire Co. Phone 323.

BUTANE

—Call Scurry Butane Co. 234 for prompt gas delivery. Sales & Service. Domestic & Commercial. Appliances.

CAFE

—The Ranch House offers fine foods. American and Mexican dishes. East Highway.

CONCRETE PRODUCTS

—West Texas Concrete Products Inc. offer quality transit mixed concrete service. Phone 1940.

—E. L. Pikes can give you a good foundation, concrete work of any type, any size, any amount. Phone 406.

ELECTRIC SERVICE

—MOTORS: rewound-repaired. Quick dependable service on any size. Hill Electric Co. Phone 918.

FLOWERS

—Fresh flowers for all occasions. We telegraph flowers anywhere. Bells Flower Shop. Phone 350.

FOOD LOCKERS

—Jones Locker Plant, 2003 20th Street, will cut, wrap and quick freeze meat for your home locker.

FURNITURE

—Barrow Furniture Co. 2200 7th Street, feature Lee's Carpets and Ranch Oak furniture.

—You can save money at Carmichael Furniture Co. 904 26th Street. See the Norge range and refrigerator.

GROCERS

—The B & B Food Market will grant you credit. Out of the high rent district. 2112 Ave. S.

—The D & H Super Market have unexcelled quality food. Come by the friendly store. 1400 25th Street.

—The Whiteway Food Market offer free delivery. 3 blocks south of hospital. Phone 1943.

HARDWARE

—Come to Phillips Bros. Hardware, 2612 Ave. S, for anything in the hardware and Sporting Goods line.

INSURANCE

—Hugh Boren & Son are dependable and experienced. Insurance - Real Estate-Loans-Oil. Phone 196.

—If its insurance, leave it to COX. W. Willis Cox Jr. Agency, Snyder Drug Bldg. Phone 1319.

—The Deffebach Agency can service any type of insurance for you. Come in for advice. Phone 718.

—(Tony) Holcomb Insurance Agency phone 284, anticipate your insurance needs. Friendly service.

—The Snyder Insurance Agency, since 1922, have offered complete insurance protection. Call 24 or 48.

JUNK

—We will buy anything of metal. Scrap iron, dismantled machinery. Snyder Iron & Metal. Old Post road. Phone 1797.

Will buy old cars, scrap iron, and all kinds of metal. Tom Umphres. Lubbock Highway. Phone 460-W.

AUTO ACCESSORIES B4

TEXAS AUTO PARTS
Auto wreckers, Parts, Jobbers and Distributors.
Post Highway Phone 1746

AUTO SERVICE B-5

Bring Your Car To
RED'S GARAGE
1605½ East 25th Street
Why pay high prices on your car repair.
Get my estimates first.
Brakes relined $8.00
Pack U Joints $3.50
Grind Valves - Chevrolet, Dodge, Plymouth, Chrysler 6, Olds 6, '49 and '50, Ford 6 ..... $12.50
Ford V-8 Valves $20.00
'42 and '48 Ford 6 cylinder valves ground $20.00
All Work Guaranteed

BUSINESS OPPORTUNITY C

I have two hotels leased and own the furniture. I would like to sell or trade the furniture and lease in one of them. Would consider two bedroom modern trailer in trade. Call 621.

Wherever she goes, she will wear your compliment - catching gift — delightful fragrance by Lentheric. HARRIS PHARMACY.

BUSINESS SERVICES D

FURN. UPHOLSTER D-7

Upholstering. All types fabric and plastic work. Free Pickup and Delivery. Howards Trim Shop. Clairemont Road. Phone 9662.

RADIO SERVICE D16

HARRIS PHARMACY has Buffies, the wonderful new aid to stronger fingernails and softer cuticles. (Lanolin massage).

One Day Service
Radio and Speedometer Repair
All work guaranteed.
Free pickup and delivery
City Radio Service
1806 24th Street Phone 1331

WANTED

2 young men now employed daytime who would like to learn Drive-In Theatre management and are willing to work few hours each night at nominal starting salary. Must be energetic, have good personality and capable or assuming responsibilities. The right men will be given every opportunity to learn show business. See John Fuller, Palace Theatre.

HOUSEHOLD GOODS K4

Washing machine, automatic pump, with two tubs. $65.00. 310-30th Street.

GOREE USED FURNITURE: Auction 1st and 3rd Thursday night. We buy and sell. 501 East Highway, phone 1994.

For sale: Five rooms of furniture, including Lawsoin style simmons sofa bed and a few solid mahagony and rock maple pieces. 3009 Avenue U.

Three new 5-foot bath tubs for sale. Slight damage. $40.00 each. See at RS&P Railway Depot.

PAY CASH And Save!

Asbestos Siding (white) per sq.	8.65
2x4 and 2x6 8' through 20'	7.50
1x8 to 1x12 Sheathing (white pine)	7.50
Composition Shingles, 210 lb. per square	6.95
28" and 55" Window Screen	3.00
2x6 by 6x8 Screen Doors	5.50
2'x4 - 4 ft. (Each)	10c

Veazey Cash Lumber Co.
1 Mile West On Lamesa Highway
Phone 1573

Petroleum Directory

GRAVES
RADIATOR SHOP
All Types Radiator Service and Repair
Used Radiators Bought and Sold
2407 Avenue V Phone 1741

Repair & New Installations
Gas, Water & Sewer Connections
Credit up to $3,000.00
Virgil Day Plumbing
205 30th St. Phone 848-W

Neal's Machine and Welding Shop
Commercial and Oil Field Welding
Phone 108 Day or Night
Insured
701 24th St. Snyder, Texas

POST HOLE DRILLING
Lightweight Portable Equipment
HAMILTON TOOL AND SERVICE CO.
Pipeline road crossings
Horizontal & Vertical Drilling
Phone 1800 — Day-Night

Motor Rewinding and Repairing
Magneto Sales and Repairing
Automotive-Starter-Generator Repairing
HILL ELECTRIC COMPANY
2806 25th Street Phone 918

WE BUY
Scrap Iron and Metal
Highest Prices Paid
Snyder Pipe & Supply
Post Highway Phone 1373

Truck Tire Specialist
Tread Repairing
New Tires
Flats — Road Service
Bill Ragsdale Tire Company
2310 Ave. S. Phone 323

1105 Ave. T Phone 392
SNYDER RADIATOR SERVICE
Radiator for Oil Field and Industrial Equipment, Passenger Cars and Trucks
Frank D. Stephenson
"The Radiator Man"
Snyder, Texas

CLASSIFIED DISPLAY

CLASSIFIED RATES

One day	.04 per word
Two days	.07 per word
Three days	.09 per word
Four days	.11 per word
Each day following	.01 increase

15 word minimum rate

Space ads	.84 per inch per insertion

EARNED RATES

Three days	.75 per inch per insertion
Five days and above	.70 per inch per insertion

RENTALS L

FURNISHED HOUSES L-5

NICE FURNISHED
COTTAGES
All Convenience
Bendix Available, Bills Paid
Children Welcome
$16.00 & $19.00 Per Week
1509 Ave. R

McADAMS COTTAGES
Old Post Road
Furnished Cabins for rent. Electric icebox, apartment stove, Hollywood beds, and all have air conditioning. $10.00 per week.
Phone 1064

Remember the graduate with a "Never-to-be-forgotten" gift from HARRIS PHARMACY,2519 Avenue S.

Congratulate the graduate with a beautiful gift of Faberge perfume from HARRIS PHARMACY.

For Rent New furnished houses private baths, electric refrigerators 3 miles on left on Lubbock Highway Willingham's.

For Rent
WILLINGHAM'S
New Furnished Houses
Private Baths
Electric Refrigerators
Three miles on left on
Lubbock Highway

HOUSES
Furnished & Unfurnished
BILLS PAID
Avenue O and N
Phone 1056 W

For Rent: three room furnished house. Very attractive and well located. Price $50.00 per month. See H. G. Moore Snyder, Route 1.

UNFURNISHED HOUSES L6

For Rent unfurnished house. Close to town and schools. $75.00 per month. Spears Real Estate. Phone 219.

For Rent: New modern four room unfurnished house. $75.00 per month. Less to permanent occupants. 108 North Chestnut. Bellmont Addition. Owner available at Fenton-Thompson Shoe Store Memorial Day.

Four room—modern house in Hermleigh Tex. Applyto Mrs W. P. Bowlin College Avenue. Hermleigh.

Two room unfurnished house with bath. 314 - 28th. Billy Holman, phone 1002. $45.00 per month.

Four room house, unfurnished. Newly refinished on inside. Call 9560 or see Earl Turnell, at Lee's Courts on Post Highway.

Kings Men truly is "for the man who commands life's finest." Kings Men is available for you at HARRIS PHARMACY.

Have you tried Lanoleil, the perfect skin cleanser. Get yours from HARRIS PHARMACY today.

MISC. FOR RENT L7

For rent seven rooms, ideal for offices. Over Fenton-Thompson Shoe Store. Also basement under shoe store. Inquire at Fenton-Thompson Shoe Store.

For rent Del Norte Drive in Building Reasonable. Can be used for most any business. Better for cafe. Partly furnished on Post Highway. Apply at office Del Norte Court.

WANTED TO RENT L8

Reliable couple with two small girls desire two or three bedroom, clean, unfurnished house. Call 823-J.

WANTED TO RENT June 1st. Three or four room unfurnished house or apartment for permanent couple with small child. Call 1234.

TRAILER SPACE L9

TRAILER SPACE
At private home. Shade trees. Bath. Close in. Utilities paid. Also bedrooms, adjoining bath
E. C. SINGLETON
1111 - 24th Street

TRAILER SPACE
Adults, $4.50 Week
Clean Restrooms
Good Place to Park
801 27th Street

Barbara Gould Cosmetics — They are the best! HARRIS PHARMACY. 2519 Avenue S.

For rent, trailer space for two modern trailers with bath. 2900 Avenue W. See Gordon at Gordon's Drive Inn.

TRAILER FOR RENT L10

Two nice trailers for rent, furnished, all bills paid. Two small trailers and trailer space. Quite private home. Phone 953-W 1704 - 17th Street.

TRAILERS FOR RENT
$6.00 to $12.50 per Week
Completely Furnished
Furnished Apartments
$15.00 Per Week
CRESSWELL TRAILER
CAMP
1901 19th Street

For Rent—Trailer house, suitable for two men. Apply 2110 - 29th Street. Jack Green.

Nice clean trailers 22 foot 1949 Travelite trailer and two 17 foot trailers. 317 - 29th Street.

For Rent. Trailer houses equipped for cooking. Good beds, clean baths, adults only. 2503 Avenue I.

BEFORE YOU RENT—
VISIT
MC'S TRAILER
Court
Modern — Air Conditioned
$10.00 per Week
Across Tracks on Old
Post Road.

REAL ESTATE M

LOT FOR SALE
All utilities and paved street in Highland Park. $485.00. down.
Owner will carry $965.00 at 6%.
Monthly paymenas. Call 1319 or write Box 18, Snyder Daily News.

CHOICE LOTS
PAVED & GUTTERED
Block East of New
High School
Call 1038
Sunday or Evenings
1748-R
MISS LIDYA McCULLEON

HOUSES FOR SALE M2

Three bedroom home. 9 ft. Westinghouse refrigerator. RCA Victor radio. 418 - 29th Street. Phone 1796-W.

For Sale: 4-room house recently refinished. Small down payment. Small monthly payments. Immediate possession. One block north of new grade school on Post Highway. See Ralph Smith.

For Sale: Two room house. Bargain. 605 28th Street. Phone 1803-J.

One barracks 16x50 half finished on inside. One three room house and bath Both to be moved. Price right. For information 319 35th St.

For Sale: Equity in two bedroom FHA house. $1200.00. Call 1807 or 185-J.

Give HER a lovely gift of Caran Perfume from HARRIS PHARMACY.

Small house for sale. $400.00 unfurnished or $475.00 furnished. Phone 9566.

For Sale: Four room house. Phone 1128 3½-miles north on Lubbock Highway.

FARM AND RANCHES M6

Ranch For Sale
1200 acres Northeast Texas, well improved, new five wire fences, new corrals with chutes, four houses good repair (one new), two barns good repair (one new) steel cattle guards ,aluminum gates, seven water tanks, also running water as spring and large creek run through place. This place has an abundance of grass and clover with heaviest annual rainfall. Hard surface road will run up to ranch ,telephone and electric lights. At present time is running approximately 400 catle. Price $75,000.00 If interested contact R .C. Adams, Jr., owner, Box 79, Paris, Texas. Telephone office 3131, home 3428.

FOR SALE-TRADE M11

For Sale or trade, large old house and garage. Lot 75x150. All utilities. Phone 117 Hermleigh, Texas.

HOUSE MOVING

W. K. Bigham & Sons
House Moving
Anything up to 100 feet.
You are welcome to check our insurance.
133 Milburn Parkway Addition
Phone 1310, Snyder

LEGAL NOTICE

NOTICE OF ELECTION
THE STATE OF TEXAS
COUNTY OF BORDEN:

TO THE LEGALLY QUALIFIED RESIDENT ELECTORS OF GAIL COMMON SCHOOL DISTRICT NO. 1, GLENN CREEK COMMON SCHOOL DISTRICT NO. 4, MESQUITE COMMON SCHOOL DISTRICT No. 6, BERRY FLAT COMMON SCHOOL DISTRICT No. 10 AND UNION COMMON SCHOOL DISTRICT No. 13:

TAKE NOTICE that an election will be held within the area of said districts on the 8th day of June, 1951, at the places and on the proposition more fully set forth in the order adopted by the County Board of Trustees calling said election, substantially as follows, to-wit:

AN ORDER
CALLING AN ELECTION TO AUTHORIZE THE GROUPING OF GAIL COMMON SCHOOL DISTRICT NO. 1, GLENN CREEK COMMON SCHOOL DISTRICT NO. 4, MESQUITE COMMON SCHOOL DISTRICT NO. 6, BERRY FLAT COMMON SCHOOL DISTRICT NO. 10 AND UNION COMMON SCHOOL DISTRICT NO. 13, TO FORM A RURAL HIGH SHOOL DISTRICT

WHEREAS, grouping of Gail Common School District No. 1, Glenn Creek Common School District No. 4, Mesquite Common School District No. 6, Berry Flat Common School District No. 10 and Union Common School District No. 13 to form a rural high school district would be beneficial to the students of said schools; and

WHEREAS, each of said Common School Districts has less than four hundred (400) scholastic population; and

WHEREAS, each of said common school districts is situated entirely within Borden County, Texas; and

WHEREAS, no districts have ever been annexed to any of said common school districts under the general laws relating to rural high school districts; and

WHEREAS, the area of the rural high school district thus to be formed will be in excess of one hundred (100) square miles; and

WHEREAS, an election should be called for the purpose of determining whether such rural high school district shall be formed; IT IS THEREFORE ORDERED BY THE COUNTY BOARD OF SCHOOL TRUSTEES OF BORDEN COUNTY, TEXAS:

1. That an election shall be held on the 8th day of June, 1951, at which election there shall be submitted to the voters of said districts the following proposition:

"Shall the County Board of School Trustees of Borden County, Texas, be authorized to form a rural high school district by grouping Gail Common School District No. 1, Glenn Creek Common School District No. 4, Mesquite Common School District No. 6, Berry Flat Common School District No. 10 and Union Common School District No. 13, for the purpose of establishing and operating rural high schools?"

2. That said election shall be held at the following places:

In Gail Common School District No. 1 at the courthouse in the city of Gail and the following named persons are hereby appointed officers of said election:

Mrs. A. Roberts, Presiding Judge
Mrs. Pat Calder, Judge
Mrs. K. P. Winslow, Clerk

In Glenn Creek Common School District No. 4 at the Schoolhouse within said District and the following named persons are appointed officers of said election:

W. L. Miller, Presiding Judge
Mrs. L. C. Bradford, Judge
Mr. L. C. Bradford, Clerk

In Mesquite Common School District No. 6 at the Schoolhouse within said District and the following named persons are appointed officers of said election:

C. C. Nunnally, Presiding Judge
C. L. Smith, Judge
Jack Davis, Clerk

In Berry Flat Common School District No. 10 at the schoolhouse within said District and the following named persons are appointed officers of said election:

W. W. Stokes, Presiding Judge
Matt Farmer, Judge
Roy Burdett, Clerk

In Union Common School District No. 13 at the schoolhouse within said District and the following named persons are appointed officers of said election:

Ruth Weathers, Presiding Judge
Bernhard Bartels, Judge
Loyd Mullins, Clerk

In Gail Common School District No. 1 at the Fairview School House in the Gail School District and the following named persons are appointed officers of said election:

W. L. Wilson, Presiding Judge
Mrs. Floyd Buchanan, Judge
T. A. Bade, Clerk

3. The ballots for said election shall be in substantially the following form:

"OFFICIAL BALLOT
"For Forming Rural High School District"
"Against Forming Rural High School District"

4. All persons who are legally qualified voters of the State and of Borden County and who are residents qualifying voters of said school districts shall be entitled to vote at said election and each who shall vote in the district and voting precinct in which he resides.

5. Notice of said election shall be given by posting a copy of this order in each of the several school districts at least twenty one (21) full days prior to the date herein set for the holding of said election, and by publication of said notice in a newspaper of general circulation within the County on the same days of each of three consecutive weeks the date of the first publication being at least twenty-one (21) full days prior to the date herein set for the holding of the said election.

PASSED AND APPROVED this the 14th day of May, 1951.

Albert Lamb
President

C. S. Harris
Secretary

REAL ESTATE M

GOOD BUYS
Good buys in all types of farms, ranches and city properties, oil royalties and a few good leases in Nolan and Fisher Counties. We need additional listing in all types of properties as we have plenty buyers ready to pay cash for the kind they want. Yours might be it. Contact Hassie Price at the FRED C. OHLENBUSCH OFFICE,
BLUE BONNET
HOTEL BLDG.
DIAL 2254, SWEETWATER, TEXAS

REAL ESTATE DISPLAY

COMPARE!
These houses — These prices!
2 Bedroom—Large Garage
$7500.00 — $850.00 Down
5 Rooms — Corner Lot
$7700.00 — $1050 Down
5 Rooms — Lovely Side Porch
$8100.00 — $1150.00 Down
TOWLE PLACE
Development Co.
37th Street
Phone 760

Smashing Red Drive May Mark Turning Point in World Peace

By HAL BOYLE

NEW YORK (AP) — Everyone who truly believes in a world at peace has cause to weep for joy today.

The news from Korea should be a bell of hope ringing in hearts everywhere that yearn for a world free earth ruled by law instead of brute power.

For mankind has found its best formula and instrument yet to gain that long goal. The formula? It is the pattern of ultimate unity now still only dimly projected by the United Nations. The instrument? It is the International Police Force — the first world army.

Its dramatic stand in breaking the backbone of the latest massive Red Chinese offensive gives a new and vital meaning to the blue and white banner it rights under. That blue and white flag today means more. The United Nations itself means more. And its army means tremendously more for the future of final international peace.

When the first United Nations troops went into action seven months ago they were often ridiculed as a police force and doubted as an army.

BUILT FROM DEFEAT

It was a force that had to build itself up in defeat and retreat and it had many critics in its own homelands as well as in the enemy ranks of the aggressor.

It went into Korea to repel Communist aggression and restore order. But for many months it saw battle up and down that fourth peninsula. It had to fight for its own life. Its big problem was to keep from being chewed up and swallowed by the Red Tiger of North Korea and the Red Dragon of China.

NOW GREAT ARMY

Today it has matured into a great army, composed of a union of a dozen or more nationalities. They still speak different languages. But they have been welded together by sharing a dream on the field of danger — that age-old dream of turning the spinning earth into a place of general harvest instead of general hate. These men have learned to respect each other because they have fought side-by-side for the same ideal.

The smashing of the Red drive this time is more than a defensive success.

It may mark the real turning of the tide, the reaching to the men who rule Red China — and Soviet Russia, too — that crimes against another country's liberty no longer pay in the Twentieth Century.

Capitalistic countries already have learned that very bitter lesson. If the Communist countries now learn it also — well, then universal peace becomes more than a glimmering promise.

MAY STILL FIGHT

Red China may still want a post-graduate course in this type of instruction. But it appears her shattered armies will be unable to mount another giant offensive for months. In that time the United Nations army will renew its own might. The bigger the offensive the Chinese try, the less distance it has been able to go — and their casualties have mounted by the scores of thousands.

On this Memorial Day many an American will want to do more than honor United States dead of other wars and those lost in Korea. They will want to make it a day of remembrance too for the brave men of other nations who have died in the last year fighting shoulder to shoulder in the First International Army — the South Koreans, the British, the Turks, the Greeks, the French, the Dutch and all the others.

If they shared the battlefield, surely those in all the lands they came from can share their prayers.

Voting Record Among Texans

WASHINGTON, May 29. (AP) — How Texas members of Congress were recorded as voting on recent roll calls:

SENATE

On passage, 72 to 2, of the bill extending for two years the Reciprocal Trade Agreements Act. Conally and Johnson — For.

HOUSE

(Speaker Rayburn votes only in case of a tie.)

On passage, 293 to 94, of bill authorizing $190 million loan to India for emergency food needs and providing for partial repayment in strategic materials: For — Beckworth, Combs, Kilday, Mahon, Patman, Thomas, Thompson, Thornberry.

Against — Bentsen, Burleson, Fisher, Gossett, Lucas, Pickett, Poage, Rogers, Teague, Wilson; not voting — Lyle, Regan.

Increase In Passenger Rates Asked For Trains

WASHINGTON, May 29. (AP)—The South's major railroads — 27 of them — asked the Interstate Commerce Commission Monday for a boost of ten per cent in their passenger fares.

Their joint petition said an increase is needed to meet higher operating costs.

Passenger fares in the South were last boosted in 1948. Eastern lines got a 12½ per cent increase in November, 1949, but southern and western railroads did not join in that case.

The proposed ten per cent hike would apply both to coach and sleeping car rates.

Rape Charges Filed On Alabama Father, Son

HUNTSVILLE, Ala., May 29. (AP) —A preliminary hearing is scheduled Friday for three men, including a father and son, who are charged with rape.

Sheriff Oliver McPeters said the accused men were released Monday in $2,500 bond each. He named them as: Bob Thompson, 50, Clarence Thompson, 23, the son, and James M. Glover, 17.

A 30-year old housewife accused them of taking her away from her home at knifepoint and raping her Saturday night. The men told officers she went willingly.

USO Unit Near Front

TOKYO, May 29. (AP)—The first USO unit of the Korean War has arrived near the front lines to entertain troops. The eight member camp show group visited hospitals in Japan for two days, then proceeded to Korea.

Announce World Force

ATLANTIC CITY, N. J., May 29. (AP)—The United States will reveal soon how many troops it intends to keep on tap for a United Nations global emergency force, Chief U. S. Delegate to the UN Warren R. Austin said Monday night.

The United States originated the uniting for peace plan approved last fall by 51 UN members. Under the scheme all UN members are called upon to report what forces they are prepared to organize, train and equip for service with the world organization.

Korean Executions

TOKYO, May 29. (AP)—The North Korean Pyongyang radio broadcast that two South Koreans would be executed for spying and "anti-peoples' actions."

OF MANY NATIONS—Claire Hoen (center), of Irish-Hawaiian-Chinese descent, walks with runners-up, Gloria Kanemura (right), of Japanese-English-German-Scotch blood, and Joan Scott, English-Irish-French, after winning "Miss Hawaii" title.

SPECIAL
BARGAINS IN BOOKS
ONE WEEK ONLY — WHILE THEY LAST
VALUES TO $3.00
• GOOD FICTION
• CHILDREN'S BOOKS
• LIMITED AMOUNT NON-FICTON
50¢ AND $1 PER COPY
TIMES BOOK STORE
1905 25TH ST. SNYDER, TEXAS

TRADE WITH YOUR
"GREEN STAMP" MERCHANTS
RECEIVE VALUABLE GIFTS FOR YOUR
S&H GREEN STAMPS
Get Something "EXTRA" for your Money from these Dealers:

ARNETT & FOSTER SERVICE STATION 2100 25th Phone 1737	STEPHENS HARDWARE AND SUPPLY 2208 West 25th Phone 130
JACK COLEMAN DRUG 2206 West 25th Phone 1184	MARTIN'S JEWELRY 1818 26th Phone 386
SCURRY COUNTY LUMBER COMPANY 180 E. Hiway Phone 1050	PIGGLY WIGGLY 2210 25th Phone 146
BEN FRANKLIN STORE 1822 26th Phone 441	OWENS DEPARTMENT STORE West Side Square Phone 43
BABB TIRE AND SUPPLY 1819 25th Phoen 144	WIMBERLY HARDWARE 1005 E. 25th Phone 898

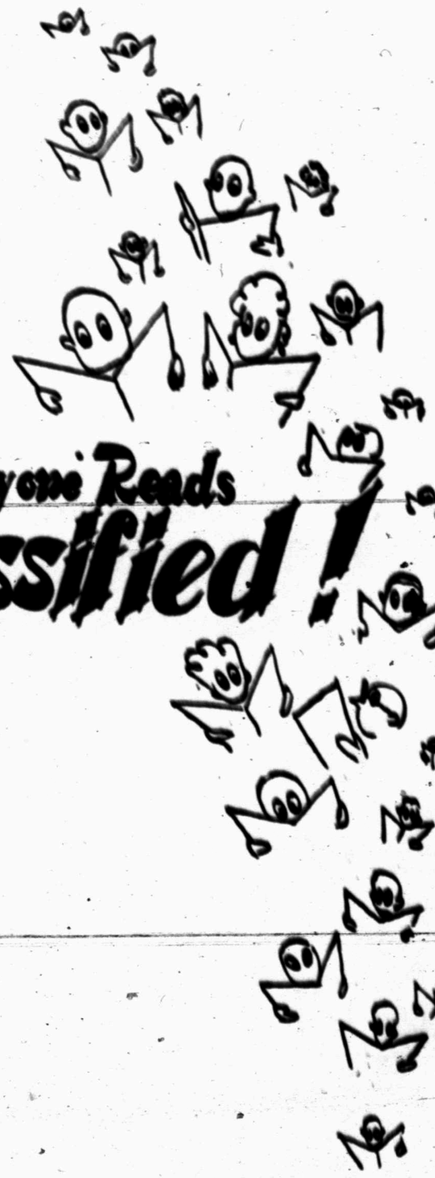
Everyone Reads
Classified!
Call Miss Classified
1234
She Will Help You With Your Ad.
FOR RESULTS — JUST CALL
1234

Home Rule Charter Would Give Power to Zone, Assure Health

Rag ends of city government are covered thoroughly by the final article of the Colorado City charter. It carries out the principle of systematic operation for efficiency throughout the governmental make-up.

For example, all records and accounts of every office are to be open to inspection by any citizen, citizen's organization or representative of the press at reasonable times, according to the charter.

The council is given the authority to establish and maintain a public library within the city and to co-operate with any person or organization for the establishment of such a library. Funds for library operation are to be appropriated in the budget as for any other department.

The city is also authorized to acquire, establish and own property for the establishment of a municipal hospital. The hospital is to be operated by a hospital board, subject only to supervision contained in ordinances enacted by the city's governing body. Funds for the hospital are to be kept in a separate fund, and a quarterly operating statement as well as an annual audit must be submitted to the council.

In the interests of health, safety and general welfare of the city, the council is empowered to pass such zoning ordinances as are necessary. These ordinances may regulate the location, height and size of buildings, the size of yards, courts and other open spaces, the density of population, the uses of buildings and land for industry, residence, business or other uses.

The regulations of zoning ordinances may be modified upon the recommendation of the zoning board of adjustment.

The charter authorizes the creation of a housing board by the council to plan for the construction, maintenance or repair of housing projects and housing accommodations within the city.

Real or personal property belonging to the city may not be sold or appropriated under any writ of execution or cost bill, according to the charter.

Although the city is exempted from giving security or executing bond in action, suit or proceeding in which it is a party, the city is made liable just as if the security or bond had been executed.

Provision for revising or amending the charter is also made as future needs demand or as conditions within the city change.

Justice Frankfurter Dubious About Radio And Television

By JAMES MARLOW

WASHINGTON, May 29. (AP) — When Justice Felix Frankfurter leans forward on the Supreme Court bench to read an opinion or discuss a case with the lawyers, he sometimes gives the impression of a teacher addressing class.

This isn't odd. He once was a teacher. He was a professor of law at Harvard before going on the Supreme Court.

Still, from reading his opinions, I think he must often get impatient waiting for shot and familiar words to jump out of his pen. He's not alone in this, as you can see from reading the opinions of some of the other justices.

When the majority of the court gave an opinion Monday clearing the way for color television, Mr. Frankfurter had doubts about the wisdom of rushing things like that. And he said so by heading his own opinion with one word—"dubitante" — meaning he has doubts.

He not only had doubts about the wisdom of the decision but appeared to have doubts about such gadgets as radio and television anyway.

As for radio, the justice said: "By making ... (man) ... a captive listener it may make for spiritual impoverishment. Indiscriminate use of the radio denies him the opportunites for reflection."

But Mr. Frankfurter was particularly worried about TV, and what it can do to our future. He seemed to be referring to TV as "the new barbarism parading as scientific progress."

He was really disturbed about a statement made by some college president, whom Mr. Frankfurter didn't name. It seems this man, thinking about what people could get from TV, suggested the time may come when people won't have to know how to read.

There's a chance the justice is wrong and it will work just the other way around.

Just two nights ago I met a policeman who had his six-year-old son with him. The boy was wearing long pants and looked sharp. I talked with him He was sharp His father said: "He knows a lot of words"

I asked what grade he was in. The father said: "He hasn't started school yet. But he spends two hours a day listening to TV."

I just mention this because there's a boy who's not afraid of reading but he never gets a chance to see Supreme Court opinions.

But I bet if Mr. Frankfurter appared on TV just once and used "dubitante," while the cop's kid was listening, the boy could run and look it up right away, and maybe then he'd shut off TV and sit in a corner to figure out by himself just what Mr. Frankfurter had in mind.

Two Plead Guilty To Possession of Liquor For Purpose of Sale

Four persons entered pleas of guilty in county court yesterday afternoon, two for driving while intoxicated and two for possession of liquor for sale in a dry area.

Riley Floyd 37, pleaded guilty to driving while intoxicated and was fined $100 and $23.50 costs by Judge Edgar Taylor; N. A. Rogers also entered a plea of guilty to the same charge and was assessed a total of $123.50 in fine and costs.

Earl Fennell, 48, Negro, was fined $250 and $23.50 costs for liquor law violation, and Willie Tarver, 25, Negro, given a fine of $250 and $23.50 costs and 20 days in the county jail for violating the state liquor law.

The liquor charges resulted from raids recently by Lloyd Merritt, sheriff; Vernie Head, L. E. Haynes, and O. O. Dever, deputies, and agents of the State Liquor Control Board.

The officers confiscated four quarts of wine, 47 one-half pints of whisky, and 62 cans of beer from Fennell, according to their report, while at the Tarver place, 120 cans of beer, 24 one-half pints of whisky; two quarts of wine, and 24 pints of whisky was seized, Merritt said.

More Volunteers For Girl Scout Day Camp To Training Sessions

Four new leaders for the Girl Scout day camp attended training sessions held Friday and Saturday by Miss Virginia Burgess, executive leader from Abilene.

New leaders attending were Mrs. Buster Byram, Miss Ila Ruth Newton, Mrs. Louise Root and Mrs. Zelda Morris.

The next class for traniing will be held at 7:30 tonight in the basement of the First Methodist Church Mrs. Floyd Boston, Girl Scout Council member, said. First aid will be studied at that meeting.

Leaders learned planning and organization of a camp at the meetings Friday, and set up a complete camping unit at the Saturday meeting on the J. M. Newton ranch.

Slight Show of Gas From Lower Spraberry

The Blackwood & Nichols Co. of Midland No. 1 Stimson & Burley, wildcat in Southwest Martin County, is drilling ahead after developing a slight show of gas and 90 feet of muddy salt water in a drillstem test in the lower Spraberry.

The test was made in the interval from 8,640 to 8,722 feet. Tool was open three hours and 15 minutes. No fluid or gas surfaced while it was open.

Recovery was 600 feet of gas-cut drilling mud and the salt water.

Location is 660 feet from west and south lines of section 36, block 39, T-1-N, T&P survey.

The same operator's No. 1 Hughes, Ellenburger wildcat in West-Central Reagan County took a 45-minute drillstem test in the lower Spraberry from 6,522 to 6,580 feet.

No fluid or gas surfaced while tool was open. Recovery was 25 feet of slightly oil and gas-cut drilling mud. Operator is now making hole below 6,580 feet.

Drillsite is 660 feet from north and west lines of section 33, W. M. Cleveland survey and four miles east of Stiles.

Location Made for No. 2 Hegi in Kelley Pool

Stanolind Oil & Gas Co. is to begin drilling immediately at the No. 2 H. A. Hegi, three miles south of Dermott in the Kelley-Snyder field.

Location has been staked 467 feet from west lines of the northeast quarter of section 299, block 97, H&TC survey. Contract depth is 7,200 feet, with rotary tools, to be used.

Fullerton Stakes New Well on Collins Ranch

Fullerton Oil Co. and others of Hobbs, N.M., are slated to begin drilling June 1 on their No. 1 Collins Ranch, wildcat 20 miles northeast of Big Spring in Howard County.

Location is 720 feet from west and 600 feet from south lines of the northwest quarter of section 42, block 31, T&P survey. The project will drill to 8,200 feet with rotary tools.

No. 4-D Well Connell Completed on Pump

Kewanee Oil & Gas Co. No. 4-D Wil Connell, Kent County well, has been completed for 22.16 barrels of 39.5 gravity oil on a 24-hour pumping test.

The well made 86.64 per cent water with the oil on the potential test. Gas-oil ratio was too small to measure. Production is from perforations at 7,089-7,099 feet. Pay was topped at 6,865 feet with the hole at plugged back total depth of 7,262 feet.

No. 4-D Connell is located in the northwest quarter of section 3, block 4, H&GN survey, and in the East Polar - Pennsylvanian pool.

Texaco Completes Its No. 158 P. L. Fuller

The Texas Co. has reported completion of the No. 158 P. L. Fuller, drilled in the Cogdell pool of Scurry County.

The new producer made 464 barrels of 41.6 gravity oil in 13 hours on the final test. Gas-oil ratio was 650-1. No water was present. Flow was through a 24-64th inch choke, with casing pressure 325-100 and tubing pressure 775-375. Top of the pay was at 6,744 feet.

Location is in section 552, block 97, H&TC survey.

Mrs. Devers Returns

Mrs. J. M. Devers was to be brought home today from an Abilene hospital where she has been receiving treatment for a broken hip suffered in a fall recently. A Bolger - Barnes ambulance was to leave this morning to return her home.

Fagan Electric Company

Time Payment Plan
FREE ESTIMATES
2505 Avenue N

Contract Wiring Our Specialty
F. A. FISHER, Manager
Phone 929

Industrial and Residential Electricians for 25 Years

100° OUT... But you'll be COOL IN YOUR CAR AT 78°

A completely new air conditioner for your car. Ask your new car dealer or write—

"REFRIGAIR"

A.R.A. Mfg. Co. 1041 Foch St. Fort Worth, Texas

FRANKLIN'S

This Is The Saving Event You've Been Waiting On!
Beginning Friday, June 1.--9 A. M.

Anniversary Sale!

CELEBRATING WITH THESE
Free Gifts
These are your Anniversary Presents from us! Free dainty Sewing Kits for the ladies! Come early for yours!

$100 in Prizes!
THREE PRIZES amounting to $100 . . . 1st prize, $50; 2nd prize, $35; 3rd prize, $15, in merchandise certificates. Register for these door prizes. You do not have to be present to win.

Exceptional Values! All Brand New!

OUR USE LAY-WAY A-PLAN!

SUMMER DRESSES
Values to $9.95
—CREPES —COTTONS —SHEERS

When you see what wonderful values, you'll buy your summer supply of dresses! They're cool and lovely— many washables included. Tailored and dressy styles for every summer occasion. White! Pastels! Colors! Sizes 9.17, 10-20, 38-44.

$5.99 — 2 FOR $11

FREE BALLOONS FOR THE KIDDIES!

Anniversary Sale Specials
Slips & Camisoles Values to $1.59 Rayon crepes in white, pink. Sizes S-M-L. — **88c**
PANTIES . . . 39c Rayon jerseys, band and brief styles. White, pastels. S-M-L. — 3 FOR **$1.00**

Anniversary Sale Specials
WOMEN'S SHORTS
Values to $1.95 Smart tailored styles for sports—in prints and colors, Sizes 12 to 18. — **97c**

Anniversary Sale Specials
Wonderful Selections of Well Known Brands. Values to $24.95.
SUITS- - - $9.00
Sizes 9 to 20

Anniversary Sale Specials
Values to $2.99 SKIRTS and BLOUSES Sizes S-M-L — **$1.00**

Anniversary Sale Specials
ENGLISH RIB
ANKLETS
4 for $1.00
Sizes 8½ to 11

Anniversary Sale Specials
Crepes, Cottons, Taffeta
DRESSES
Sizes 9 to 20
$2.00 and $3.00

SAVE ON THIS SPECIAL PURCHASE.
NEW DRESSES
Values to $6.99
• Cottons • Prints
• Picolays • Sheers

Brand new dresses, specially purchased for this event! Sunback, bolero, jacket styles for sports and dates! Plenty of white, colors, darks! Sizes 9.17, 10-20, 38-44.

$3.99 — 2 FOR $7

Multifilament Rayons! Values to $2.99
Crepe Slips and Half Slips

Only an Anniversary could bring such luxurious slips for only $1.59! Elegant, serviceable rayon crepes with deep accents of lovely laces. White and pastels. 32 to 46!

$1.59 — 2 FOR $3

BUY NOW! GET A SUMMER'S SUPPLY
Perfect Nylons
$1.09, $1.19 & $1.39 Values
51, 54, and 60 Gauge
15 Denier

So beautiful and such wonderful values you'll choose half a dozen pairs for vacation! Lovely, serviceable sheers in newest colors for now and later. Sizes 8½ to 11.

84c

Anniversary Sale Specials
COTTON SKIRTS
Values to $2.95 Circular cotton print washable skirts, and denims in these Popular colors. Sizes 22-30. — **$1.59**

Anniversary Sale Specials
HALTER, BLOUSES, T-SHIRTS
Values to $1.95 Washable sport Clothes in white and colors. Newest most comfortable styles for summer. Women's and Misses' sizes. — **59c** 2 for $1

Anniversary Sale Specials
SUMMER BLOUSES
Values to $2.95 Crepes and cottons in dressy and tailored blouses, White, pastels and colors. Sizes 32 to 38. — **$1.59** 2 for $3

Anniversary Sale Specials
NEW HAND BAGS
Boxy, pouch and top-handle styles of newest leathers and fabrics. White, black and wanted colors. — **$1.00**

Anniversary Sale Specials
BRAS, Values to $2 Cottons and satins in newest uplift styles. Sizes 32-38. — **69c**
GIRDLES Nylons and satins in white and pink. Sizes 24 to 30! — **$1.00**

Anniversary Sale Specials
$2.98 SLIPS Elegant slips beautifuly lace trimmed. 32 to 40. — **$1.88**
$2.95 GOWNS Rayon crepe gowns, weeping skirts, lace trims. 32 to 40. — **$1.88**

A SMALL DEPOSIT WILL HOLD YOUR PURCHASES ON OUR CONVENIENT LAY-A-WAY!