THREE RECEIVE FHA AWARDS

- -page 3

Colorado City Record

CLASSIFIED COLUMNS

- -page 9

10 PAGES - 1 SECTION | COLORADO CITY, TEXAS, THURSDAY, MAY 1, 1969 | 10 CENTS PER COPY

Honor Students Named



RONNIE WITTEN
Valedictorian



SALLY SMITH
Honor Girl



DAN STEAKLEY
Salutatorian

Ronnie Witten is valedictorian, Dan Steakley is salutatorian, and Sally Smith is high honor girl for the May 27 graduating class at Colorado High School.

Son of Mr. and Mrs. George O. Witten, the valedictorian Ronnie topped the field of 111 candidates for graduation with his four-year average of 96.63 points.

Ronnie was winner this year at Awards Day of the National Merit Scholarship Awards. Distinction and member of the CHS National Honor Society chapter. He has served this year as treasurer of the Key Club and chairman of the committee of seniors to select a commencement speaker.

In the Lone Wolf yearbook he is honored as Most Academic boy, and pictured as student in trigonometry, economics, and physics. Ronnie has enrolled in Texas Technological College at Lubbock and has his eyes on a career in either marketing or advertising when his education is completed.

Salutatorian Dan Steakley, with an average of 95.17 for his four years at Colorado High School, will attend University of Texas at Austin on an athletic scholarship. The Wolf track and football star was named to the All District and All Area football teams this year and won honorable mention on the All State roster.

Dan has been active in the Key Club, member of the Student Council, member of National Honor Society. His picture appears in the new Lone Wolf annual as Most Valuable boy. His name also appeared on the All West Texas mythical football team and on West Texas Chamber of Commerce All Academic. Dan plans to major in mathematics, possibly in the computer field.

Sally Smith, daughter of Mr. and Mrs. V. D. Smith, Jr., made the 11 best academic average of any graduating girl and will be honored along with the valedictorian and salutatorian at the graduation exercise.

Sally's four-year average was 94.81 points. In addition to her studies, she has been active in the Wolverines for two years and in the CHS Choir. She is a member of "The Dreamers," popular mixed quartet chosen from the Choir.

Member of the National Honor Society, she was included in "Who's Who," and was a member of last year's typing team which took the district title. She will attend Jacksonville Baptist College in East Texas, and major in Business Administration.

According to Wallace Price, principal the 1969 class at Colorado High School has set an outstanding academic record. A total of 17 graduating seniors have four year averages of 90 points or more. Forty of the total of 111 students to graduate are finishing with averages of 85 or better.

Four of the 10 honor students to be saluted at commencement ceremonies are boys.

On the list of the high 10 honor graduates are the following students:

Vickie Cotton, daughter of Mr. and Mrs. T. A. (Arles) Cotton, with an average of 94.43 points.

Doris Mickey with 94.41, daughter of Mr. and Mrs. Leslie Mickey.

Mary Lou Wilkerson, daughter of Mr. and Mrs. J. C. Wilkerson, with an average of 94.10.

Christy Stubblefield, average 93.95, daughter of Mr. and Mrs. C. N. Stubblefield.

Robert Tinsley, son of Mr. and Mrs. H. F. Tinsley, average 93.51.

Pat Graham, son of Mr. and Mrs. Matt Graham, average 93.35.

Mattilea Crabtree, average of 93.25, daughter of Mr. and Mrs. Woodrow Crabtree.

Awards Assembly has been announced for Wednesday, May 21, at 1:35 in the afternoon of Senior Day.

Graduation exercises May 27 will have Eldon Mahon, Ft. Worth, United States District Attorney, as chief speaker.

Rev. Harland Birdwell of Big Spring, former All Saints Episcopal vicar here, will deliver the graduation sermon Sunday, May 25.

Honor Graduates of '69

Six of the top ranking graduates of Colorado High School gather in front of the Mitchell County Courthouse. Left to right are Ronnie Witten, valedictorian; Sally Smith, high honor girl; Pat Graham, Mattilea Wilkerson, Vickie Cotton, Mattilea Crabtree, Robert Tinsley, Doris Mickey and Robert Tinsley. Not pictured is Christy Stubblefield, who was absent at the time the picture was taken.



Teachers Elect

New TSTA Slate

Dedication Program At Westbrook Sunday

Destination Austin

Highway Hearing Monday

At least 25 Colorado City civic leaders will join a strong delegation headed for Austin Sunday and a hearing before the Texas Highway Commission, Monday morning.

Colorado City will join representatives from Slaton, Post, Snyder, and Robert Lee, all members of the Interstate 20 Association formed early in February.

In Austin they will take part in presenting their case for the routing of the proposed new Interstate 27 through here, to cross Interstate 20 enroute to San Angelo.

Final study and appraisal of advantages for the Interstate 20 to I-27 route will be made in a five-city planning meeting at Snyder at noon today.

To attend the Snyder lunch-hour session from here are Charles C. Thompson, member of the Interstate 20 Association board of directors, Elmer Martin, county judge, J. Ralph Lee, chairman of the Colorado City Chamber of Commerce Highway Committee, and Sefton Pickens, manager of the Chamber and secretary of Interstate 20 Association.

Cars from the five-city delegation will begin leaving West Texas Saturday and Sunday afternoons.

Colorado Citians in the "Destination – Austin" party will be J. A. Sadler, Jr., city manager, Dr. John H. Chinn, mayor, Willie Landau, Woodrow Crabtree, Charles Godwin, James G. McMath, Frank Deregibus, Jay Adams, Jeff Taylor, Gus Chesney, Marcus Vest, Billy Wilkinson, Drew Ballard, Joe Bell, John T. Merritt, Mr. and Mrs. Hurno Dorn, Mr. and Mrs. A. T. Maddin, Thompson, Pickens Lee, and Judge Martin.

Five-city delegation will be headed by Gerald C. Allen, Robert Lee banker who is chairman of Interstate 20 Association, Karl Mawharder of Snyder, and J. B. Potts, of Post, co-vice-chairmen.

Ted Weaver, Slaton Chamber manager, Jim Jackson, and David Hughes will leade the delegation from Slaton.

Snyder's representatives will be headed by Mayor Bobby McCormick, the Snyder city attorney, city manager, and manager of the Chamber of Commerce.

Originally set for Tuesday, April 1, the hearing before the Texas Highway Commission was postponed to the May 5 date because of school and city elections here and over the area.

Interstate 20 Association, organized in Colorado City Feb. 6, is actively seeking cooperation from the Texas Highway Commission for the new four-land Interstate 27 to be built from Lubbock to San Angelo via Highway 84 to Slaton and Snyder, then via Highway 208 to Colorado City, Robert Lee, San Angelo.

Final decision would be made in Washington, D. C, but Texas Highway Commission's recommendation would practically settle the question, backers of the Interstate 20 Association have stated here.

Alternative route would put the construction of the border-to-border new federal highway for Texas from Lubbock to San Angelo via Lamesa, Big Spring, Sterling City. San Angelo is one of the Texas cities already certain to have Interstate 27 come their way. Amarillo, Lubbock, and San Antonio are others included in the route to date.

Boosters of the route which wants the highway to cross Interstate 20 at the intersection at Highway 208 here (east of city cemetery) point out that it would be the shortest route and that rights-of-way over ranch territory would probably cost less than rights-of-way along the irrigated farms around Lamesa.

Already a certainy for Interstate 27 is its northern Texas route from Amarillo to Lubbock and the extreme southern route from San Angelo to San Antonio.

Wiggins Rites At Loraine

Marvel F. Wiggins, 72, retired farmer, died at 6:15 p.m. Sunday at Johnson Hospital in Hamlin, after a long illness.

Funeral services were conducted at First Baptist Church in Loraine Tuesday afternoon at 2:30 by the pastor, Rev. Clarence Minton, Rev. O. L. Gober, of Iraan, and Rev. Jim Hill, of Ackerly.

Born in Wise County April 2, 1891, he was married there Jan. 3, 1915, to the former Miss Christie Wright. The couple moved to Mitchell County in 1926.

Surviving are his wife, two sons, C. W. Wiggins of Morton and Weldon Wiggins of Snyder, three brothers, Clyde Wiggins of Mineral Wells, Iva Wiggins of Springtown, and Ben Wiggins of Ackerly; two sisters, Mrs. Willie Netherton of Okland, Calif., and Mrs. Ralph Walbridge of Granada Hills, Calif., and five grandchildren.

Burial was in Loraine Cemetery directed by Kiker & Son Funeral Home. Pallbearers were V. H. Parnell, Clyde Banks, Ralph Lankford, J. M. Lewis, C. L. Lefevre, and Willie Coley.

Honorary pallbearers named were Ken Butler, Arthur Shepherd, Leroy Lucas, Ray Preston, F. L. Beights, and George Mahoney.

City Delegates Go To Snyder

Champs Parade Tuesday In Gym

Parade of Champions is to be staged in Colorado High School gymnasium Monday evening, May 5, at 7 p. m. under direction of Truman Nix, head of physical education in public schools here.

Planned as an annual affair, the evening's 90-minute program will feature students from first through 12th grades in their P. E. exercises and training routines.

Physical Education teachers and their aides will present the most accomplished in their classes – the champions.

To be demonstrated are rhythm exercises, tumbling acts, rope jumping, gymnastics. Pupils will also perform folk dances. Senior girls will dance a ballet to music and senior boys will do a peg board climbing exhibition.

Two highlights planned for the evening are to be a Mexican Hat Dance with dancers in Mexican costumes, and a solo twirling routine by Cheryl Hines.

Physical education teachers to assist with the Parade of Champions are Mrs. Pat Geiger, P. E. instructor for grades one through three; Stanley Moore, elementary schools P. E. teacher and aides Mrs. Virgil Stone for sixth grade, Misses Margie Berrero and Janie Putman for fourth and fifth grades.

Junior High School P. E. Staff members are Mrs. Wayne Griffin and Don Adair. Instructors at the high school are Doug Chitsey and Miss Linda Miller.

All parents, school patrons, and the general public are invited to watch the Parade of Champions.

County 4-H'ers Going To District

Twenty-three Mitchell County 4-H Club members will compete with about 700 4-H'ers from the 20 South Plains Counties in District 2 at the District Elimination Contest, Saturday, on the Texas Tech Campus, according to Bobby Lemons and Miss Janice Miller, Mitchell County Extension Agents.

Mitchell County 4-H members participating in the contest will be: Woody Anderson, Public Speaking; Darlene Forbes and Steve Hill, Natural Resources; Bruce Hill and Eldon Harris, Field Crops; Leslie Anderson, Natural Resources Individual; Teresa Silvera and John Sweatt, Community Improvement.

All will compete in the Senior Division.

Junior 4-H members participating will be Lee Roy Miller and David Sweatt, Beef Cattle Jr. Business Symposium; Randy Anderson and Ray Ritchey, Safety; Connie Christon and Julia Sweatt, Field Crops; Martha Martinez, Food and Nutrition Educational Activity and David Brownfield, Jim Bob Holman, Toni Wulfjen, Sue Beach, Vicki Beach, Beverly Fuller, Sharon Matthews and Wendy Kelly in Share the Fun.

Community Calendar

THURSDAY

7 a. m. – Loyalty Day breakfast will be served to the public by VFW Auxiliary in Post Home 9178.

3 p. m. – Dr. John T. Miller Jr., Lubbock psychiatrist, will be in outpatient clinic until 10 p. m. in Rhode-Cowan Clinic.

FRIDAY

12 noon – Noon Lions Club luncheon meeting in Civic House.

3:15 p. m. – Self Culture Club in the home of Mrs. Earl Hunter. Mrs. John Brown and Mrs. J. L. Strain will present the program, "Art of Being a Good Citizen".

SATURDAY

9 a. m. – Bake sale sponsored by Cub Scouts Pack 2 at Village.

9 a. m. – Bake sale sponsored by Root Memorial Hospital Auxiliary at E-Z Way and Safeway.

MONDAY

7:30 p. m. – Evening Lions dinner meeting in Civic House.

7:30 p. m. – Monday Evening Duplicate in Community Center.

7:30 p. m. – Election of officers for Colorado City Band Boosters during a regular monthly business meet in Colorado High Band Department.

TUESDAY

3 p. m. – Mrs. Percy Bond will host final meeting of Atheneum Study Club in Loraine. Mrs. Doyle Hester will be afternoon moderator.

7:30 p. m. – Primary Parent-Teacher Association will have program and installation of new officers in Primary cafeteria.

WEDNESDAY

12 noon – Circuit Riders will leave Rhode-Cowan Clinic for volunteer work at Big Spring State Hospital.



the good prices...

...YOU CLIP THE SAVINGS!

Nabisco TOASTETTES 10 oz. Pkg..... 39¢

Kimbell's 303 Cans TOMATOES..... 2 for 39¢

Del Monte Sour 303 Can KRAUT..... 2 for 37¢

Libby's Cut BEETS 2 303 Cans 29¢

KIMBELL'S STRAWBERRY JELLY 10 oz Glass 23¢

Mission PEAS 2 303 Cans 33¢



Gold Medal FLOUR 5-lb. Bag 49¢



Kimbells PINTO BEANS 4 lb. Cello Bag 49¢

Kimbell's VIENNA SAUSAGE 2 Reg. Cans 39¢

Kraft LONGHORN CHEESE lb. Pkg. 79¢

THE FINEST IN FROZEN FOODS

Gandy's Asst. Pure ICE CREAM ½ Gal..... 79¢

Morton's Large Size APPLE PIES ea..... 29¢

Wholesun ORANGE JUICE..... 2 6 oz. Cans 39¢

10¢ E-Z Way Superette COUPON 10¢

save 10¢ WITH THIS COUPON WHEN YOU BUY A 1 LB CAN OF MAXWELL HOUSE OR ELECTRA PERK COFFEE AT E-Z Way Superette



LB. CAN ONLY 59¢ WITH COUPON

10¢ ONE COUPON PER FAMILY - OFFER EXPIRES May 10, 1969 10¢

New! Thicker, Richer! New! Easy-pour Bottle!



Hunt's CATSUP 20-oz. 29¢

Kimbell's Sour or Dill PICKLES Quart Jar..... 39¢

Kraft, Bar-B-Cue, 18 oz Bottle SAUCE..... 39¢

Del Monte Pineapple Grapefruit DRINK 46 oz. Can 29¢

Kimbell's Halves PEARS 2½ Cans 39¢

Del Monte Whole Sweet POTATOES 303 Cans 29¢

Kimbell's Fresh Shelled BLACKEYED PEAS 2 300 Cans 29¢

Libby's CREAM STYLE CORN..... 2 303 Cans 37¢



Texas Best (Texas Inspected) FRYERS Whole lb. 24¢

Choice CHUCK ROAST lb..... 53¢

It's Better GROUND BEEF 2 lbs. 89¢

Choice Shoulder ARM ROAST lb..... 63¢

Fully Cooked Cured HAM HALF lb..... 53¢ WHOLE lb..... 49¢



Armour Star WIENERS 12 oz. Pkg..... 39¢

Decker's Tall Korn BACON lb. Pkg..... 59¢



Savings a-plenty on fine quality PRODUCE

Golden Ripe BANANAS lb..... 10¢

Nice POTATOES..... 8 lb. Bag 47¢



Fresh ORANGES..... 5 lb. Bag 47¢

Green Crisp Heads CABBAGE lb..... 5¢

EZWAY SUPERETTE

7 A.M. – 9 P.M. SATURDAY

SUNDAY THRU FRIDAY 7 A.M. – 8 P.M.

HICKORY & E. 17TH

Ruth COFFEY's

CONVERSATION CORNER



IT WAS one of those busier than busier days. The desk spindles were bulging with notes, mostly illegible, and both phones were ringing at once in a sort of twin rhythm act.

In the space of a few minutes, in-between telling one gentleman the official population of C-City as published in the 1969 Texas Almanac, and relaying to another the official rainfall, the news desk was taking down telephone numbers for the boss, the woman's editor, and the advertising manager.

It was one of those busier than busy days such as everybody alive inherits sometimes.

There were headlines to figure; stories spoiling for attention.

* * *

SO THE PHONE rang again. Whether you believe it or not, the conversation which followed went like this.

Voice on the other end, heavy with courtesy – "Is this where y'all sell Records at?"

Editor – "Yes, why yes it is." (It is, too, so long as people mean Colorado City Records.)

Voice on the other end of the line – "Well, do y'all have African Soul?"

Editor – after a minute of dead silence – "What did you say?"

Voice again – "I say do y'all have Africal Soul down there?"

* * *

THINGS went on like that longer than makes sense.

Editor again – "I'm sorry. Would you repeat that?"

Voice – "Yes mam. I'm huntin' African Soul."

Editor – silence.
Voice – "This IS where y'all sell Recors at, man?"

Editor – "Well. . ."

Voice – "You said you sell records. You got African Soul?"

Then came the light.

Editor – "We do and we don't. You mean MUSIC? You mean like recordings. . .disks you play on stereo?"

Voice – "Yes MAM. You got African Soul down there?"

* * *

IT WAS one of those busier than busy days and the other line began to jangle.

"I think," said the editor, "you want to call Kirschbaum's or somebody who sells that kind of records."

"That's right. Would y'all mind looking up that number for me, please mam?" came the voice, still patient.

So please mam did. And whether you believe a word of this or not, it happened. . .on a busier than busy day right in the middle of things. . .with the Brush Control fund and the Baptist Revival still Gentle On My Mind.

* * *

CLOUD NINE sails round and round the home on Dallas St. where Lena and G. B. Bullard live.

The Bullard son, Sp-4 Larry Bullard, is home from duty in Vietnam. You'll remember that he was here on leave last December then went back to Vietnam to complete his tour of duty.

Maybe you didn't know that Larry was wounded in January and has been recovering in a hospital in Japan. After his 30 day leave he will be stationed at Fort Hood until time for his discharge, come December.

Larry's wife Geneva lives at Lamesa.

* * *

HEAR TELL that our Roger Richards, son of Lloyd and Bea, is now aboard his submarine with the US Navy and that he visited our Cleve Moore who is stationed in the Philippines, recently.

Hear, too, that our Zollie (Rusty) Steakley was elected president of the sophomore class at Baylor University at Waco. Rusty will be a pre-law soph, come September. He is second son of Bobbie and Dr. H. Jene Steakley.

SEEN LATELYS included Nadine and Joe Leonard together at the Colorado Drug lunch counter.

Saw Shug (Mrs. Howard) Bynum. . .County Judge Elmer Martin and a bit later, his little wife Billie. Billie's Aunt Lutie Wilson, by the way, was visited by her cousin, Mrs. Durham of Sterling City, Tuesday.

The cousins, who look more like sisters, are both a beautiful 97 years old!

* * *

LITTLE BIT of Heaven was on exhibit at Colorado Federal Savings & Loan building, Friday. It was the day of the Garden Club's iris show. Never saw such beautiful examples or such a wide variety of blooms.

Among familiar faces there were those belonging to Velma Comer, Peggy Jenkins, Naomi Elliot. . .Also Mrs. Earl Brown, Mrs. A. H. Jackson, and Mrs. L. J. Taylor.

* * *

FAMILIAR FACES, other places, were worn by Linda and Jim Mauldin sharing a table at the Villa. . .Janice Miller was lunching with a guest.

Crickett Hrbacek, who has been living in El Paso, has moved to Midland. She was an office dropin, Tuesday. So was Margaret Oyler.

Had fun meeting the '69 honor grads, Ronnie Witten, Dan Steakley, and Sally Smith, at Colorado High. . .and chatting with our Freddie (Mrs. Don) Guitar and Wallace Price, CHS principal.

* * *

WANT to know something nice?

The grandsons of the Olson Sweats, Paul and Clark Hise of Alpine, played last Saturday at Odessa in the National Fraternity of Student Musicians auditions, and were international winners after playing 15 piano solos each!

Paul was graded 97, a rating of superior. Clark made 95, superior-minus. Paul is 12, Clark, 8. They're sons of the former Zora Mae Sweat and her husband Ross Hines of Alpine where Ross teaches at Sul Ross State College.

Piano teacher for the boys is their grandmother, Mrs. Sweat, public school music teacher at Primary School here – so their lessons are on the irregular side. They get instructions only when visiting here or when the Sweats go to Alpine.

Three Colorado High Seniors To Receive State FHA Awards

Three Colorado High School senior girls Friday will be awarded the State Degree of Achievement during Future Homemakers of America state meeting in Dallas.

Receiving the award, highest honor given by the organization, will be Mattilea Crabtree, Christy Stubblefield and Mary Lou Wilkerson.

Awards will be made Friday afternoon in a rose ceremony.

Others in the local senior FHA chapter attending the meet will be Doris Mickey, chapter president, and Dixie Martin, voting delegate. Accompanying the group will be Mrs. J. S. Craddock Jr., chapter advisor, and Mr. Craddock.

Junior chapter delegates from Colorado High will be Marsha Ginzel and Marsha Brownfield. They will be accompanied by Mrs. Caddo Matthews, chapter advisor.

The group will leave Colorado City Thursday for the two-day meet. Their headquarters will be the Adolphus Hotel.

More than 5,000 members and advisors representing 75,000 members in 1550 chapters throughout the state are expected to attend the annual meet for high school homemaking students in Dallas' Memorial Auditorium.

Theme for the meet is "FHA: Gateway to Dreams".

Keynote speaker will be Miss Marilyn Van Derbur, former Miss America, who has chosen "Goals and Dreams" as topic of her talk.

The three CHS state degree candidates are among nearly 500 future homemakers from all over the state who will be honored.

A state chorus, composed of 100 girls chosen by their areas to participate and under the direction of Joseph R. Abston of Dallas, will be featured.

Climax of the Saturday morning business session will be installation of the 1969-70 state officers. Newly elected president will receive the gavel from Thel Daniel of Spearman, outgoing state president.

Future Homemakers of America organization is sponsored by Homemaking Division of the Texas Education Agency with Mrs. Betty Romans serving as State Advisor. Homemaking teachers serve as advisors to local chapters.

Mrs. Hamrick Makes Party Sandwiches

Mrs. Maggie Hamrick presented a program for Looney Home Demonstration Club April 23 in Medallion Room of Lone Wolf Electric Cooperative building.

Mrs. Hamrick made party sandwiches using weiners, cheese, luncheon meat, cresent rolls with mustard, tomatoes and catsup for color and flavor.

She served angle food cake and fruit punch as dessert.

Attending were Mrs. Sidney Compton, Mrs. Rufus Marshall, Mrs. Ira Hardin, Mrs. Bruce Byrne, Mrs. McGuire, Mrs. Harris, Mrs. J. D. Gibson, Mrs. Charles Williams and the hostess, Mrs. Hamrick.

Larry Kinards Win Center Duplicate

Overall winners in Monday Evening Duplicate in Community Center were Mr. and Mrs. Larry Kinard.

Tying for second place during the evening were Mrs. Clay Smith and Mrs. J. C. Richardson, Mr. and Mrs. Dick Wistrand.

Placing high in north and south players were Mr. and Mrs. Wistrand with Mr. and and Mrs. Jesse Bassinger, second high; Mr. and Mrs. J. W. Randle, third place.

The Kinards scored high in east-west players. Mrs. Smith and Mrs. Richardson were second high with Mr. and Mrs. Glen Coon of Loraine, third.

Nine tables of players participated in the session.

* * *

High winners for April 21 play were Mr. and Mrs. Bill Sorenson, Mr. and Mrs. Bruno Kaulfus.

The Sorensons were top winners in the east-west places.

Other winners were Mr. and Mrs. Joe Leonard, second; Mr. and Mrs. Glen Coon of Loraine, third.

Mr. and Mrs. Kaulfus were high for north-south players. Second place was won by Mr. and Mrs. J. W. Randle, third by Mrs. Jay Dement and Mrs. Lillian Mundy.

Duplicate is played each Monday at 7:30 p. m., according to Mrs. Wistrand, recreational director for Community Center.

Bell Heads Top Five

WESTBROOK – Top average for Westbrook High School National Honor Society Chapter in fifth six weeks period was turned in by Sue Bell.

Miss Bell, a senior at WHS, headed the top five with a 95.24 grade.

Others in the honor group were Vickie Hogue, sophomore, 94.40; Christine Read, senior, 94.11; Robert Chambers, senior, 93.77, and Judy Chambers, sophomore, 93.55.

Qualities determining membership in the chapter are character, service, leadership and scholarship.

Pictures and ranks of the Top Five NHS members are displayed in the school foyer. Ranks are based on grade averages made by NHS students from the beginning of the ninth grade through each six weeks period.



A GIFT DESIGNED ESPECIALLY FOR

by Tru-Kay

"These are my Jewels"

Mother

with a *birthstone jewel for each precious child or grandchild

$12.50

*simulated

Each Pin is custom-created to your order with the appropriate birthstones.

Sam L. Majors JEWELER
160 E. 2nd 728-2502



LOOK YOUR PRETTIEST ON THAT SPECIAL DAY

BILLIE BROWN
Formerly With Vogue Beauty Shop
&
EVELYN ROGERS
Are New Operators At Judy's

PERMANENT SPECIALS
Reg. 10.00 ..... For 8.50
Reg. 12.50 ..... For 10.00
(Good Until May 17th)

JUDY'S BEAUTY SHOP
1721 Vine St. Phone 728-5171

Rx Count on your pharmacist . . . his business is helping



First Aids,
Beauty Aids,
Health Aids,
Just Call Us!



PRESCRIPTIONS FILLED
Rely on your registered pharmacist, to fill doctor's prescriptions accurately and promptly.



SICKROOM SUPPLIES
Up-to-date stock of sickroom supplies helps invalids get through trying days in more comfort.



FIRST AID SUPPLIES
We're ready with all you need for a well-stocked medicine chest. Quality first aid items.



QUALITY VITAMINS
Make our pharmacy your "health-quarters" for vitamins, pharmaceuticals and all your needs.

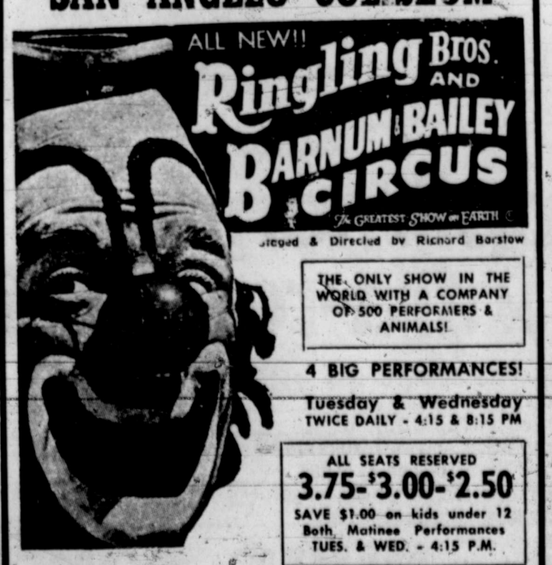


BEAUTY DEPARTMENT
Our beauty department has cosmetics and toiletries galore to highlight all your natural beauty.

Fair Prices Aid Your Budget!
Call Us for Free Delivery

EDDIE'S Pharmacy
10th & Hickory St. Phone 728-3476

TUES., & WED., MAY 6 & 7
SAN ANGELO COLISEUM



ALL NEW!! Ringling Bros. AND BARNUM & BAILEY CIRCUS
The GREATEST SHOW on EARTH
Staged & Directed by Richard Barstow

THE ONLY SHOW IN THE WORLD WITH A COMPANY OF 500 PERFORMERS & ANIMALS!

4 BIG PERFORMANCES!
Tuesday & Wednesday
TWICE DAILY - 4:15 & 8:15 PM

ALL SEATS RESERVED
3.75-3.00-2.50
SAVE $1.00 on kids under 12
Both Matinee Performances
TUES. & WED. - 4:15 P.M.

TICKETS AT COLISEUM BOX OFFICE & SEARS, SAN ANGELO

MAIL ORDERS: SEND SELF-ADDRESSED, STAMPED ENVELOPE, WITH CHECK OR MONEY ORDER, TO RINGLING BROS. CIRCUS, COLISEUM BOX-OFFICE, P.O. BOX 1110, SAN ANGELO, TEXAS 76901



Mother's Day and Flowers go Together

You will deserve that big kiss on the cheek if you choose her favorite flowers from our corsages, bouquets and table arrangements.

Don't Wait . . . Place Your Order Soon . . . We Deliver, Promptly

MARY'S FLOWERS
709 East 6th Phone 728-3091



MISS KAREN SUE FUGATE,
. . .plans May wedding.

Fugate, Burson Engagement Told

Engagement and approaching marriage of Miss Karen Sue Fugate to Timothy Lynn Burson have been announced by the bride-elect's parents, Mr. and Mrs. George Fugate of 129 West 11th Street.

Mr. and Mrs. Guy C. Burson of 962 Marshall are parents of the future bridegroom.

The couple will be married in a morning ceremony in Memorial Chapel of First United Church May 28. Rev. Billy Wilkinson, church pastor, will officiate in the 10 o'clock vows.

Wedding reception will be in Fellowship Hall of the church.

Miss Karen Fugate was graduated from Colorado High School in 1966. She attended Southwestern University in Georgetown one year and is now attending Texas Technological College in Lubbock.

Her fiance, also a 1966 graduate of CHS, attended Texas Tech two years and is now in Naval basic training in San Diego, Cal.

Mmes. Pratt, Riden Talk to Atheneums

Mrs. Woodrow Pratt and Mrs. T. J. Riden spoke about "The American Family" during a recent meeting of Atheneum Study Club in the Loraine home of Mrs. Glen Coon.

The speakers were introduced by Mrs. Lily Bennett, moderator for the afternoon.

Mrs. Pratt presented an analysis of John Steinbeck's book, "What's Happening to America?". She said that America came into being through bold pioneers who dared to face the dangers and toils of uncharted seas and uninhabited lands to gain religious freedom and a way of life more suitable to those who love liberty and the pursuit of happiness.

"Though they fought and died to attain these goals," she continued, "they gained America as our precious heritage."

She also reviewed a magazine article, "The Danger of Too Much Freedom".

Excerpts from "The New American Family" by Phyllis McGinty was reviewed by Mrs. Riden.

She explained that the American family has always been in crisis.

"A hundred years ago children were called selfish, willful and accused of juvenile depravity, while their parents were centured for delaying discipline.

"Today is not much different," said the author.

"Though we drown in affluence, our youthful families hardly remember hard times and refuse to worry about the rising cost of living because they expect to rise with it."

Mrs. Riden concluded her talk, "I believe the new American family has never before had a better chance for the ideal way of life as now."

Following a brief business session refreshments were served to Mrs. W. A. Taylor, Mrs. Riden, Mrs. Pratt, Mrs. C. H. Martin, Mrs. B. J. Johnson, Mrs. Doyle Hester, Mrs. C. R. Green, Mrs. T. L. Finley, Mrs. Percy Bond, Mrs. Lily Bennett, Mrs. Cora Johnson and Mrs. Coon.



Karla Kay Hull

Hesperian Daughters Hear County Attorney

Frank Ginzel, county attorney, was guest speaker last Thursday for a meeting of Hesperian Daughters Study Club in the home of Mrs. Willis Jones.

Ginzel spoke about "What's New in Laws Concerning Women".

He discussed the status of women under the new property laws, the recent procedure in criminal laws and late decisions handed down by Supreme Court.

The guest speaker conducted a question and answer discussion following his talk.

Members attending the session were Mrs. John Worrell, Mrs. E. V. Grantland, Mrs. E. W. Tartt, Mrs. Bill Whitson, Mrs. W. H. Boney, Mrs. A. L. Geer and Mrs. Jones.

Next meeting of the club will be May 8 in the home of Mrs. Whitson. Highlighting the final meet of the current club season will be installation of 1969-70 officers.

Cub Scout Bake Sale Saturday at Village

A bake sale Saturday at Village will be sponsored by Pack 2 Cub Scouts.

Proceeds from the sale, scheduled to begin at 9 a. m., will be used to finance the scouts' miniature races.

Karla Hull Named Miss Teenage VFW

Miss Karla Kay Hull will represent Post 9178 in the Miss Teenage VFW contest Saturday and Sunday at district VFW convention in Snyder.

Miss Hull, daughter of Mr. and Mrs. M. E. Hull of Route 2, was chosen to represent the local Post last week.

As winner of local competition the 16-year-old brown-eyed brunette received a dress and accessories which will be worn in Saturday afternoon's district competition. The attire was a gift of the VFW Auxiliary.

Winner of district contest will enter state competition in Galveston in June.

For COLDS take 666

HAMILTON
OPTOMETRIC CLINIC
of Big Spring

Has a prescription lens laboratory and a staff of opticians are on duty to make your eyeglasses while you spend the day in Big Spring. If you have your eyes examined in the morning, you may have your new glasses adjusted on you in the Afternoon of the Same Day on any day except Saturday. The offices close at noon on Saturday.

106 West Third Street

"Across street north of court house in Big Spring."

TIMELY APPLAUSE

It's all coming along so fast now, this ending of another school term, you hardly get your breath before another event.

Interscholastic League finals, concerts, trips, yearbooks, parties and all the things which crowd the calendar of students.

For the entire year, from September through these final days of the spring semester, we should be proud of our students. . .their teachers. . .and our schools. Their conduct, their achievements. . .their plans and goals deserve our applause.

And my special congratulations to the gang of seniors who lead the honor list — Valedictorian Ronnie Witten, Salutatorian Dan Steakley, Honor Girl Sallie Smith and Vickie Cotton, Doris Mickey, Mary Lou Wilkerson, Christy Stubblefiend, Robert Tinsley, Pat Graham and Mattilea Crabtree. Their scholarship is a beacon for all.

Henry Bilberry
CORNER DRUG

INTRODUCING...NEW
Indoor-Outdoor CARPET SQUARES

DO-IT-YOURSELF
SAVE INSTALLATION COSTS!



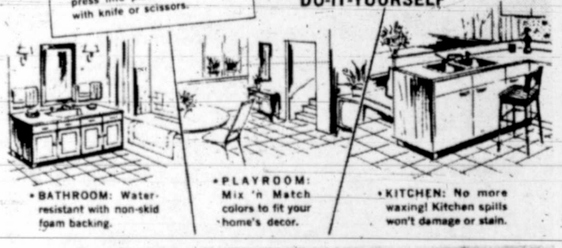
EASY TO INSTALL
Peel off the tape backing and press into place! Trim to fit with knife or scissors.

EASY-TO-INSTALL carpet squares for anywhere in your home...pool to patio to parlor! Perfect for areas of heavy use...foyer, playroom, kitchen, living room, bath. Tough, long wearing acrylic fiber by Monsanto—cleans in a breeze with hose or vacuum. Almost any household stain disappears quickly with detergent. No fading. Non-allergenic. mildew, rot and moisture resistant.

Each square has built-in padding. Select from wide range of colors.

39c ea.
(9" x 9" Squares)

DO-IT-YOURSELF



• BATHROOM: Water-resistant with non-skid foam backing.
• PLAYROOM: Mix 'n Match colors to fit your home's decor.
• KITCHEN: No more waxing! Kitchen spills won't damage or stain.

BEN FRANKLIN®
185 East 2nd
Phone 728-2292

SPRING PINT SALE! $3.95
REGULARLY $5.50

Now is the ONCE-A-YEAR TIME TO SAVE BIG on the BIG pint-size Bonne Bell TEN-O-SIX LOTION



Ten-O-Six Lotion is the *one* cleansing and corrective cosmetic that helps your skin to complete natural beauty. It clears skin blemishes with immaculate deep cleansing and healing medication.
Why not order *two* pints at our special annual sale price?

Bonne Bell
Ten-O-Six gallons also on sale during May $24.95. (Reg. $30.00)

Good Housekeeping

Colorado Drug Co.
102 East 2nd
Phone 728-2665

PALACE THEATRE
Thurs-Fri-Sat
(G)



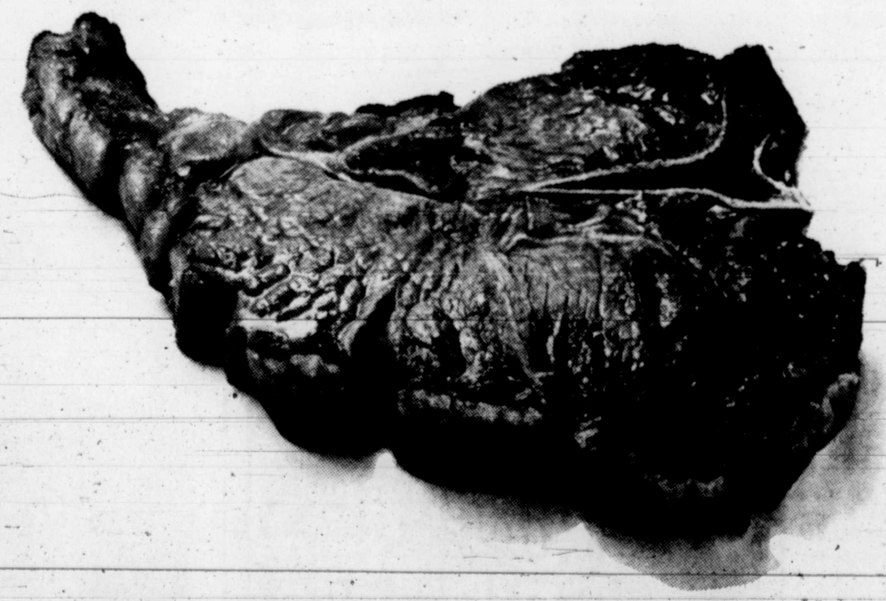
LONE WOLF DRIVE-IN
Fri & Sat-Double Feature
No 1 (M)



— and — (M)



The 30% faster T-bone



Compliments of gas infra-red broiling.

Gas infra-red concentrates its heat directly onto the meat...searing the outside so all the juices stay inside! You broil up to 30% faster, yet with reduced shrinkage. And the results are tender and delicious! That's the beauty of gas infra-red. Just one more reason why a gas range is made for good cooking...and for folks who love good cooking.

When you think about it, Gas living makes sense!

RANGE ROUNDUP
Trade For A Modern Gas Range At Gas Range Dealers And Lone Star Gas

Linda Sousa

Miss Linda E... old Colorado... senior, has be... John Philip Sou...

Miss Ezell, ... for eight years... honor during th... band spring con...

The certifica... recognition fo... achievement an... strumental mus... merit in lo... operation, an... generally, thos... of conduct which... mental music s... and, by nomin... band members a... of band direct... officials, the Jo... Band Award is h... to Linda Ezell."

With the cert... Miss Ezell also...

Saturday B...

Root Mem... Auxiliary Satur... a bake sale a... Safeway.

The sale will ... and continue u... are sold, acc... Ben Givens, A... man.

Linda Ezell Gets Sousa Band Award

Miss Linda Ezell, 17-year-old Colorado High School senior, has been awarded the John Philip Sousa Band Award.

Miss Ezell, a band student for eight years, received the honor during the recent annual band spring concert.

The certificate reads "In recognition for outstanding achievement and interest in instrumental music, for singular merit in loyalty and co-operation, and for display generally, those high qualities of conduct which school instrumental music strives to impart, and, by nomination of fellow band members and confirmation of band director and school officials, the John Philip Sousa Band Award is hereby presented to Linda Ezell."

With the certificate of honor Miss Ezell also received a John Philip Sousa trophy and pin, presented by Dwight Tomb, band director, during the concert.

Miss Ezell, daughter of Mr. and Mrs. Charles Ezell of 1911 Vine Street, now plays tenor saxophone in the band.

She is serving as drum major now after being assistant drum major last school term.

She also plays drums and guitar with a family musical group and lists horseback riding among her hobbies.



Linda Ezell

Saturday Bake Sale

Root Memorial Hospital Auxiliary Saturday will sponsor a bake sale at E-Z Way and Safeway.

The sale will begin at 9 a. m. and continue until bake goods are sold, according to Mrs. Ben Givens, Auxiliary spokesman.

COLORADO CITY RECORD

136 Walnut, Colorado City, Texas – Zip Code 79512

JOE BELL
Publisher & Editor

Any erroneous reflection upon the character, standing or reputation of any person, firm or corporation will be corrected when such occurs in the columns of this newspaper and is brought to the attention of the management.

The Colorado City Record is not responsible for copy ommissions, typographical errors or any unintentional errors that may occur other than to make proper corrections after being brought to attention. Advertising is accepted on this basis only.

Colorado City Record, published twice weekly on Thursday and Sunday, entered as second class matter at the postoffice of Colorado City, Texas under the Act of March 4, 1879.

WINDFALL SAVINGS ALL OF

These Specials Good Thurs-Fri-Sat

& Monday Dollar Day . . .

PICTURE A SONY PORTABLE T-V For $89.95

All COSTUME JEWELRY 1/2 Price

POLAROID CAMERA SALE

220 MODEL $39.95
210 MODEL $31.95
COLOR PACK $27.95

All Wilson SUN GLASSES 1/2 Price

Cassette TAPE RECORDER Reg. 49.95 For $31.95

Once A Year Special, SAVE $5.07

CORNING WARE Reg. 24.95 For $19.88

2.50 Value Special Offer AQUAMARINE SHAMPOO For $1.25

Reg. 6.49 H.P.V. VITAMINS For $3.95

SHOP THE ENTIRE STORE FOR OTHER EXTRA SPECIALS EACH DAY OF SALE

CORNER DRUG

501 Walnut Street – Phone 728-3484

MOST LIKELY TO SUCCEED IN YOUR KITCHEN

SAVE ON EVERYTHING YOU BUY...AND GET S&H GREEN STAMPS

12-Oz. Package Rath Pure BEEF WIENERS ..... 45¢
MINUTE STEAKS ..... 7 for $1

OCEAN PERCH PRE-COOKED BREADED ..... 59¢ LB.

Gooch Blue Ribbon Arm STEAK lb. ... 79¢

Gooch Blue Ribbon Beef RIBS lb. ..... 29¢

Rath Blackhawk Thick Sliced BACON 2 lb. Pkg. $1.39

Nuehoff Sliced SLAB BACON lb. ..... 69¢

Pillsbury Buttermilk BISCUITS 6 Count ..... 6¢

Energy Giant Box DETERGENT ..... 49¢

Swift Premium Fully COOKED BONELESS HAM 3-lb. Can $2.99

QUARTERED ALL SWEET OLEO lb. 23¢

FROZEN FOODS STOCK-UP SALE

Shurfine Frozen Fresh ORANGE or GRAPE JUICE 5 6 oz. Cans $1

Morton's Frozen Powdered or Plain DONUTS 18 to Pkg. ..... 29¢

Morton's Frozen HONEY BUNS 9-oz. Pkg. ..... 25¢

Morton's Frozen DINNERS 11 oz. Pkg. ..... 39¢

CHOICE OF CHICKEN, TURKEY, BEEF, MEAT LOAF OR SALISBURY DINNERS

BONUS SPECIALS

Del Monte Pineapple-or Grapefruit DRINK 3 46 oz. Cans $1

Shortening BAKE-RITE 3 lb. Cans 59¢

Hunt's Whole Peeled TOMATOES 4 300 Cans $1

Shurfine All-Purpose FLOUR 5 lb. 39¢

Assorted Tendercrust COOKIES 4 10-oz. Pkg. $1

Gladiola Pound CAKE MIX Box 37¢

Duncan Hines Double Fudge BROWNIE MIX Family Size 59¢

EGGS Grade A Small Doz. 39¢

FRESH CRISP Red Radishes 6-oz. Bag ..... 5¢

BEST QUALITY Yellow Onions lb. ..... 5¢

Extra Good RED POTATOES 5 lb. Pkg. 29¢

Fresh Juicy SUNKIST LEMONS LB. ..... 19¢

Kleenex Designers TOWELS ..... 3 Big Rolls $1

Galvanized TRASH CANS 20 Gal $1.99

TEX-SUN PINK GRAPEFRUIT JUICE 3 46-oz. Can $1

CANTRECE SEAMLESS NYLONS ..... 2 Pair $1

MEMBER AFFILIATED FOOD STORES

Fuller Foods

Guest Minister

At First Christian

Dr. Bayne E. Driskill, pastor of the First Christian Church, Grand Prairie, and director of the All Church Evangelism Program, will be the guest speaker at First Christian Church, Sunday morning at 10:50 a. m.

Dr. and Mrs. Driskill will arrive in Colorado City Saturday afternoon and will lead the local First Christian Church in a program of evangelism beginning Sunday morning at 10:00 a. m. with the Church School, bringing the message at the worship service at 10:50 a. m., then speaking to the congregation at 7:00 p. m.

Monday through Thursday Dr. Driskill will speak to a group of church members who will be calling on people in the community in the interest of the church. These meetings will be held at 6:30 p. m. with a snack, devotional, and instructions for the callers.

The guest minister has degrees from Phillips University, Texas Christian University, and Brite Divinity School of Fort Worth, Texas. He was awarded the Doctor of Divinity degree from Phillips University, Enid, Oklahoma.

Throughout the program of All Church Evangelism, Dr. Driskill has led churches of various denominations in this work.

The public is cordially invited to hear Dr. Driskill speak, said the Rev. Weems Dykes, First Christian Church pastor.

Julia Black Rites Held

Funeral services for Mrs. Julia Y. Black, 83, were conducted Friday at 2:30 p. m. in Kiker Chapel with the Rev. Glen Roenfeldt, pastor of First Baptist Church, as officiant.

Rev. O. L. Gober of Ira Baptist Church assisted.

Mrs. Black died at 2:05 p. m. Wednesday in Root Memorial Hospital, after a long illness.

Born in Emerson, Ark., August 9, 1885, she was married to W. W. Black March 26, 1905 in Arkansas. Her husband died in October 1947. Mrs. Black moved to Colorado City from Ira ten years ago and was a member of the First Baptist Church.

Survivors are three sons, C. C. Black of Victoria, W. W. Black of Sini, Calif., and H. H. Black of Houston; three daughters, Mrs. Lawrence Brown of Belen, N. M., Mrs. Jim W. Brown of Ira, and Mrs. J. T. Horton of Pampa; 16 grandchildren and 14 great-grandchildren.

FOR CLASSIFIED ADS DIAL 728-3413

OPEN FOR BUSINESS
• Antiques • Dishes • Small Tools
• Collector Items • Used Clothes
• Furniture Etc.
"Something that Will Interest Everyone."
OPEN 8:00 A.M. to 10:00 P.M.
LOIS' SHOP
1104 W. Point East Hwy 80

TREAT MOM TO
GLAMOROUS BEAUTY

Reg. $10.00
PERMANENT
FOR $7.50
Ruby & Gene Cawthron
VOGUE BEAUTY SHOP
156 E. 2nd Phone 728-5030

FREE MOTHPROOFING with our DRY CLEANING!
PROFFESSIONAL DRY CLEANING
AT DISCOUNT PRICES
TROUSERS.....39¢
SUITS & PLAIN
DRESSES.....89¢
Bahlman Cleaners
1206 Hickory Phone 728-2597

Find Strength For Your Life. . .In Church

FIRST PRESBYTERIAN
5th & Chestnut

ST. LUKE'S METHODIST
1635 Walnut
Rev. Carl Oglesby

ALL SAINTS EPISCOPAL
3rd. & Locust

CENTRAL BAPTIST CHURCH
17th & Hickory
Rev. Prentice D. Smith

FIRST METHODIST
4th & Chestnut
Rev. W. M. Wilkenson

PLAINVIEW BAPTIST
4 1/2 Miles SW on Sterling Hiway

PAYNE CHAPEL C. M. E.
700 Front St.

FIRST CHRISTIAN
4th & Elm
Weems S. Dykes

FIRST ASSEMBLY OF GOD
7 th & Oak
Rev. Larry Lakey

CALVARY BAPTIST
1025 E. 15th
Rev. Jimmy Law

MEMORIAL MISSIONARY BAPTIST
N. A. B. A.

FIRST BAPTIST CHURCH
Loraine, Texas
Rev. Clarence Minton

BUFORD BAPTIST CHURCH
Rev. Jackie D. Matlock

KINGDOM HALL
JEHOVAH WITNESSES
826 Locust
D. R. DeJulio

SMILEY CROCKETT
CHURCH OF CHRIST
Loraine, Texas
Archie Scarbrough

FIRST METHODIST CHURCH
Loraine, Texas
Rev. Cecil Tune

NORTHSIDE CHURCH OF CHRIST
Duane Johson
Snyder Hiway

What Are You Giving Them For Graduation?



They'll be in the processional before long in Colorado City, Loraine and Westbrook. Eager to face the future, confident, joyous.

Are they ready? Are they equipped with the essentials to leave home, go away to college, move out and make it on their own?

It's a rough world out there. Cruel at times. Vietnams are just one part of it all. Day to day grind... financial worries, health problems ... treacherous turns and detours... sorrows and disappointments sometimes overwhelming us.

How about it? Is their equipment from home only the newest slim-cut slacks or mini-skirts, a new car or jalopy... ready cash and plenty of leisure for fun?

You must be strong out there away from home and true strength comes from Faith... Faith in God and the teachings of His Son, Jesus Christ.

If you didn't give them Faith, then you have short-changed 'em on the road of life.

Worship Together This Week



This Message Sponsored By The Following Firms In Their Interest For A Better Community

Colorado Sand & Gravel
SOUTH OF COLORADO CITY

Roberts Butane & Appliance Co.
105 WEST SECOND ST.

Col-Tex Service Station & Wholesale
EAST 2ND AT HICKORY

First State Bank
LORAINE

Kiker & Son Funeral Directors
340 EAST THIRD

Chiropractic Health Clinic
210 EAST THIRD

Bodine Bros. Drive-In Dairy
FRESH EGGS & MILK DELIVERY TO YOUR DOOR
SNYDER HIGHWAY

Elliott-Godwin Insurance
117 WEST SECOND

JESUS MANE PENTECOSTAL
1/2 Mi. South - Sterling City Hiway
F. R. Johson Johnson

FIRST BAPTIST CHURCH
3rd & Chestnut
Rev. Glenn Roenfeldt

EMMANUEL BAPTIST MISSION
4th & Pine
Rev. Sam Hill

CHURCH OF CHRIST
22nd & Austin
Leslie Mickey

ST. PAUL METHODIST
W. 17th & Cypress
Rev. Estevan Lara

MT. ZION
1404 College
Rev. R. C. Hamilton

PAYNE BAPTIST CHURCH
Robert Lee Highway
Rev. James Renfro

OAK ST. BAPTIST
8th & Oak
Rev. Calvin L. Gustin

ST. ANN'S CATHOLIC CHURCH
17th & Peach
Rev. James R. Foelker O.M.I.

WESTBROOK BAPTIST
Rev. L. B. Edwards

PENTECOSTAL CHURCH OF GOD
Hwy 163
Rev. Lester R. McHenry

BAILEY METHODIST
7 1/2 miles NW of Westbrook
Rev. H. L. Holloway

NEW SALEM LUTHERAN CHURCH
Roscoe, Texas
Rev. Herbert Zimmerman

WESTBROOK METHODIST
Westbrook
Rev. Henry Parminter

ST. JOSEPH CATHOLIC CHURCH
Loraine, Texas
Rev. James R. Foelker

LIGHTFOOT ST.
CHURCH OF CHRIST
Loraine, Texas
Jerris Bullard

Hosp

Following ite
interest were c
files of Roc
Hospital.

BIRTH
Gloria Gonzale
Mr. and Mr
Gonzales, born
weighing seven
ounces.

PATIENTS A
Luciano Mend
admitted April 23

James Rich, ac
ted April 23.

Mrs. Frank A.
East 10th Street,
mitted last Thurs

Oscar N. Brac
Locust Street, m
ted Friday.

Mrs. O. L. Si
Locust Street, m
ted Friday.

Felix G. Jones
mitted Friday.
W. L. Green,
mitted Friday.

Charles A. May

Auxiliar

Breakfa

A Loyalty Day
the public got 'unc
day (this mornin
in Post Home 91

The breakfast,
VFW Auxiliary,
bacon, eggs, bisc
coffee.

Mrs. M. F. Bea
man for the affai

Assisting Mrs
serving breakfa
Arthur Millsap,
Hull, Mrs. M. E.
Edna Simmons,
Clark and Bonnie

TEACHI
From Pa

"For, ladies a
he added, "a ros
name is still a
by any other na
AFL, Texas S
Association, Ame
Association, Am
paper Guild —
you — is still a un

"Colorado Cla
ers Association
a Professional
Agreement wit
board," Bell si
don't have to
understand thos
to CTA have roo
also.

"By its own
agreement has a
concern the educ
fare of the stud
the specific inte
who in good fait
first general
agreement.

However, it is
bargaining agre
its terms is sub
ment, change.
mistake about
organizations ha
the power strug
feet and hands,

"A union
structure must
with production.
deals with m
dreams, and ho
must be differe
be — because
to God's love, e
great hope for
rickety, reeling
speaker said.

Bell then made
A customer can
merchandize, he
boy or girl has

"You can't
semester when a
by sloppy teach

"I am telling
fessional teache
needs your per
your personal
personal action
fore. . .So m
individual missi
to be dedicated in
manner, in attit
philosophy, and a

"Avoid the
professional fo
potatoes only.
sake of your
school. . .your
concluded.

Hospital News

Following items of local interest were compiled from files of Root Memorial Hospital.

BIRTHS

Gloria Gonzales, daughter of Mr. and Mrs. Raymond Gonzales, born last Thursday weighing seven pounds, 13 ounces.

PATIENTS ADMITTED

Luciano Mendoza, medical, admitted April 23.

James Rich, accident, admitted April 23.

Mrs. Frank A. Fuller of 140 East 10th Street, medical, admitted last Thursday.

Oscar N. Bradbury of 1943 Locust Street, medical, admitted Friday.

Mrs. O. L. Simpson of 739 Locust Street, medical, admitted Friday.

Felix G. Jones, medical, admitted Friday.

W. L. Green, surgical, admitted Friday.

Charles A. May of Valley Fair Lodge, medical, admitted Tuesday.

J. D. Fortenberry of Big Spring, medical, admitted Tuesday.

Robert E. Porter of Monahans, medical, admitted Tuesday.

W. M. Turner, medical, admitted Tuesday.

PATIENTS DISMISSED

C. G. Brinkley of 120 West Seventh Street, medical, dismissed last Thursday.

Mrs. Lindley Webb of 902 Marshall Street, surgical, dismissed last Thursday.

Mrs. Claudia Damborsky of Edna, medical, dismissed last Thursday.

Miss Virginia Grove of Snyder, medical, dismissed last Thursday.

Mrs. Mary F. Moore of 136 East Fourth Street, medical, dismissed Friday.

J. M. Rogers of 642 Vine Street, medical, transferred to Methodist Hospital in Lubbock.

Jerry McCain of Westbrook, medical, dismissed Friday.

Mrs. H. G. Love of 1220 Eastover, medical, dismissed Friday.

W. H. Gunn of 1305 Chestnut Street, medical, dismissed Friday.

Earl Pond of 141 West Eighth Street, medical, dismissed Monday.

Mrs. Hoyle Holladay of Snyder, medical, dismissed Monday.

Tim Whitson of 1005 Chestnut Street, accident, dismissed Tuesday.

Jesse V. Bolin Jr., accident, dismissed Tuesday.

Steve Taylor of San Angelo, medical, transferred to Shannon Hospital in San Angelo.

Auxiliary Breakfast

A Loyalty Day breakfast for the public got underway Thursday (this morning) at 7 o'clock in Post Home 9178.

The breakfast, sponsored by VFW Auxiliary, will include bacon, eggs, biscuits, jelly and coffee.

Mrs. M. F. Bearden is chairman for the affair.

Assisting Mrs. Bearden in serving breakfast are Mrs. Arthur Millsap, Mrs. M. E. Hull, Mrs. M. E. Adams, Mrs. Edna Simmons, Mrs. Charles Clark and Bonnie Nail.

TEACHERS

From Page 1

"For, ladies and gentlemen," he added, "a rose by any other name is still a rose. A union by any other name, be it CIO, AFL, Texas State Teachers Association, American Medical Association, American Newspaper Guild — or what have you — is still a union.

"Colorado Classroom Teachers Association has just signed a Professional Communication Agreement with the school board," Bell said, "and you don't have to be a Ph.D. to understand those who belong to CTA have roots in the TSTA, also.

"By its own words, this agreement has as its primary concern the education and welfare of the students. This is the specific intention of those who in good faith drafted this first general statement of agreement.

However, it is a collective bargaining agreement and by its terms is subject to amendment, change. . .Make no mistake about it teacher organizations have jumped into the power struggle with both feet and hands," Bell said.

"A union in the power structure must be concerned with production. . .a teacher deals with minds, spirits, dreams, and hopes, and this must be different. It has to be — because right now, next to God's love, education is the great hope for this whirling, rickety, reeling world," the speaker said.

Bell then made a comparison. A customer can return shoddy merchandize, he said. But a boy or girl has no recourse.

"You can't call back a semester when a kid is marked by sloppy teaching," he said.

"I am telling you your professional teacher organization needs your personal interest, your personal concern, your personal action as never before. . .So make it your individual mission in education to be dedicated in a professional manner, in attitude, behavior, philosophy, and application.

"Avoid the trap of being professional for meat and potatoes only. Avoid it for the sake of your pupil, your school. . .your country," he concluded.

Safeway Special! Viennas 5 for $1 — Libby's. Vienna Sausage. 4-oz. Cans

Safeway Special! Chunk Tuna 4 for $1 — Sea Trader. Light Meat. 6½-oz. Cans

Safeway Special! Cake Mixes 3 for $1 — Duncan Hines. Assorted. 18½-oz. Pkgs.

Safeway Special! Dog Food 15 for $1 — Twin Pet. Good for cats, too! 15-oz. Cans



Shop Safeway...Save on Dollar Day Values!
Stock up at these low, low prices! You'll be delighted with the variety, quality, and money-saving buys. Mix or Match Values aplenty! Don't miss this fun-filled event!
REMEMBER...at Safeway
It's The TOTAL Food Bill That Counts!

Safeway Special! Peaches 4 for $1 — Highway Cling. ★Slices ★Halves. 29-oz. Cans

Safeway Special! Tomato Juice 3 for $1 — Hunt's. Rich tomato flavor! 46-oz. Cans

Safeway Special! Canned Pop 14 for $1 — Cragmont. ★Regular or ★Diet. Assorted. 12-oz. Cans

Safeway Special! Dinners 3 for $1 — Banquet. Frozen. Assorted. Reg. Pkgs.

SAFEWAY Dollar Days SAFEWAY

Stock Up Your Cupboard With These Dollar Values!

★ Hi-C Drinks ★Orange or ★Grape—12-oz. Can
★ Butter Beans Alma. Cooked Speckled—15-oz. Can
★ Town House Beets Fancy. ★Cut or ★Diced—16-oz. Can
★ White Hominy Van Camp—14½-oz. Can
★ Golden Hominy Van Camp—14½-oz. Can
★ New Potatoes Highway. Whole—15-oz. Can
★ Kobey's Potatoes Shoestring Style—2¼-oz. Can
Mix or Match
10 for $1
★ Sauerkraut Rotel.—10-oz. Can
★ Chopped Greens Highway. ★Turnip ★Mustard—15-oz. Can
★ Navy Beans Alma—16-oz. Can
★ Elbow Macaroni Creamettes—7-oz. Pkg.
★ Blackeye Peas With Bacon. Kinfolks—15-oz. Can

Highway Beans!
★ Blackeye Peas Dry 15-oz. Can
★ Pork & Beans 16-oz. Can
★ Pinto Beans 15-oz. Can
★ Mexican Style Beans 15-oz. Can
★ Kidney Beans Dark Red 15-oz. Can
Mix or Match! 8 Reg. Cans $1

Libby Vegetables!
★ Green Beans Slant Sliced
★ Golden Corn Cream Style
★ Green Peas Garden Sweet
★ Peas & Carrots Libby Quality
Your Choice! 5 Reg. Cans $1

Safeway Meats Are Guaranteed to Please!



USDA Inspected
Turkeys 29¢ —Lb. Young ★Hens or ★Toms. USDA Inspected for Wholesomeness. 10 to 24-Lb. Average
Boneless Steak 98¢ —Lb. Full Cut Round. USDA Choice Grade Heavy Beef (Boneless Top Round—Lb. $1.19)
Boneless Roast 98¢ —Lb. ★Bottom Round or ★Rump Roast USDA Choice Grade Heavy Beef

Shop Safeway and Save!
Rib Steaks 98¢ —Lb. USDA Choice Grade Heavy Beef
Loin Tip Roast $1.33 —Lb. Boneless. USDA Choice Grade Heavy Beef
Check These Meat Values!
Top Sirloin Steak Boneless. USDA Choice Grade Heavy Beef —Lb. $1.49
New York Steak Boneless Strip USDA Choice —Lb. $2.09
Ground Chuck Lean Beef. Safeway fresh ground —Lb. 75¢
Ground Beef Safeway Handy Chub Pack 2-Lb. Chub $1.09
Canned Hams Samuel's Mohawk 3-Lb. Can $2.88
Armour Bacon ★Armour's Star Mira Cure or ★Safeway. 1-Lb. Pkg. 75¢
Thick-Sliced Bacon Safeway 2-Lb. Pkg. $1.45
Pork Roast Fresh. Boston Butt. Fresh tender pork —Lb. 55¢
Pork Chops Fresh. Quarter Sliced Pork Loin —Lb. 69¢
Pork Steaks Fresh. Butt Cut —Lb. 65¢
Rib Pork Chops Center Cut —Lb. 89¢
Loin Pork Chops Center Cut —Lb. 99¢
Delicate Flavor
Smoked Ham 45¢ —Lb. Tender and juicy. Shank Portion
Whole or Half Smoked Hams. No centers removed —Lb. 59¢
Ham Roast Center Cut —Lb. 89¢



USDA Inspected Grade "A"
FRYERS 29¢ Everyday Low Price! Whole
(Cut-Up Fresh or Frozen —Lb. 35¢) Lb.
Leg Quarters Fresh. —Lb. 39¢
Breast Quarters Fresh. —Lb. 45¢
Split Breasts USDA Inspected —Lb. 59¢

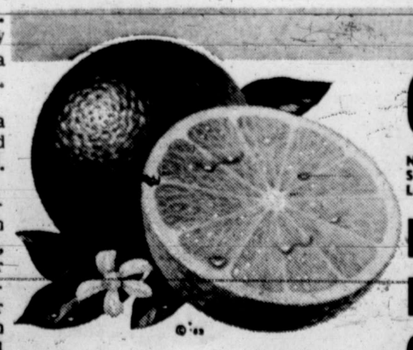
More Meat Values!
Pork Backbone Fresh Country-Style. —Lb. 63¢
Pork Sausage Wingate 2-Lb. Pkg. 89¢
All Beef Sausage Safeway. Cured 2-Lb. Pkg. 79¢
Eckrich Sausage Smoked. Pre-Cooked —Lb. 98¢
Armour Franks ★Armour's Star or ★Safeway. All Meat 12-oz. Pkg. 44¢
Corn Dogs Circle-T 10-Ct. Pkg. 89¢
Sliced Ham Danola 4¼-oz. Pkg. 67¢
Lunch Meat Safeway. Sliced. ★Olive ★All-Beef Bologna ★Spiced or ★Pickle-Pimiento 8-oz. Pkg. 39¢

More Dollar Values at Safeway!
Libby's Spinach Special! 6 15½-oz. Cans $1
Gelatin Desserts Jell-well Assorted Special! 12 3-oz. Pkgs. $1
Salad Dressing Mrs. Wright's. ★Italian ★French or ★Zesty French 4 8-oz. Bottles $1
Razz-Ma-Tazz Snack-time favorite. Special! 3 8-oz. Pkgs. $1
Marshmallows Fluf Puff. Special! 4 16-oz. Pkgs. $1
Toilet Tissue Brocade. Assorted Colors. Big Buy! 3 4-Roll Pkgs. $1

Frozen Food Values!
Mellorine Joyett. Assorted Flavors. Special! 3 ½-Gal. Cartons $1
Lemonade Scotch Treat. Regular 6-oz. Can 11¢
Cream Pies Bel-air. Assorted 14-oz. Pkg. 29¢
Orange Juice Scotch Treat. From Florida 6-oz. Can 19¢

More Dollar Values!
Nylon Hose Seamless Mesh. Red Package (49¢ Value) 3 Prs. $1
Hair Spray Get Set ★Regular or ★Super Hold (79¢ Value) 2 12-oz. Cans $1
Texaco Motor Oil 20 or 30-Wt. (65¢ Value) 4 Quarts $1

Fresh Fruits and Vegetables!



Oranges 2 Lbs. 29¢ Navel. Sunkist Fancy. Large Size (12-Count Cello Bag 59¢)
Fresh Corn Texas New Crop 10 Full Ears 69¢
Fuerte Avocados California Finest. Large Size. Each 2 for 29¢
Cherry Tomatoes Flavorful...Low Acid 10-oz. Cup 29¢
Check These Values!
Radishes or ★Green Onions. Fresh crisp bunches. Each 2 for 25¢
Red Potatoes US No. 1 "A" 10-Lb. Bag 59¢
Yellow Onions US No. 1. New Texas Crop 3 Lbs. 25¢
Rutabagas Texas Grown —Lb. 10¢
Cabbage Texas' Finest. Solid firm heads —Lb. 5¢
Okra Texas Grown. Fresh and Tender —Lb. 29¢
Lemons Sunkist Fancy 12-Ct. Cello 49¢
Cucumbers Fresh and Tender. Each 2 for 25¢

Bakery Values!



Diet Bread 2 for 49¢ Skylark. ★Dark or ★Light (1-Lb. Loaf)
Salt-Free Bread or ★Salt Rising Bread. Skylark 1-Lb. Loaf 33¢

Dairy Deli Values!
Gelatin Salads 3 Reg. Ctns. $1 Lucerne. Assorted. Special!
Sour Cream Lucerne. Special! (16-oz. Carton 57¢) 8-oz. Carton 29¢

GRANADA THIS WEEKS FEATURE SAUCER 29¢ with every $3 purchase Each

Compare... Why Pay More?
Cane Sugar Candi Cane. Pure Cane 5-Lb. Bag 56¢ Why Pay 59¢
Enriched Flour Harvest Blossom 5-Lb. Bag 39¢ Why Pay 45¢
Shortening Velkay 3-Lb. Can 49¢ Why Pay 55¢
Soda Crackers Melrose 1-Lb. Box 19¢ Why Pay 25¢
Tomato Soup Town House 10½-oz. Can 10¢ Why Pay 12¢
Fresh Milk Lucerne. Low Fat ½-Gal. Carton 53¢ Why Pay 59¢
Medium 'A' Eggs Breakfast Beams —Doz. 45¢ Why Pay 47¢

Prices Effective Thurs., Fri. and Sat., May 1, 2 and 3, in COLORADO CITY
-We Reserve the Right to Limit Quantities. No Sales to Dealers.

SAFEWAY

© Copyright 1969, Safeway Stores, Incorporated.

Legal

AN ORDINANCE

AN ORDINANCE FIXING AND ESTABLISHING A BUDGET FOR THE CITY OF COLORADO CITY, TEXAS FOR THE FISCAL YEAR BEGINNING THE FIRST DAY OF MAY A. D. 1969, AND ENDING THE 30TH DAY OF APRIL A. D. 1970 MAKING TAX LEVY FOR THE PURPOSE OF PAYMENT THEREOF AND FIXING THE TIME AND TERMS OF PAYMENT OF CITY TAXES.

YOU ARE INVITED

TO ATTEND THE ANNUAL

STOCKHOLDERS MEETING

OF THE

FARMERS GIN & SUPPLY CO.

TUESDAY MAY 6

7:30 P. M.

Medallion Room

Lone Wolf Electric Cooperative, Inc.

Payments of Cash Dividends

Election of Officers

REFRESHMENTS

Legal

WHEREAS: The City Manager of Colorado City, Texas, in obedience to Article 5, Sections 41 and 50 through 55 of the Charter of Colorado City, Texas, submitted to the City Council of said city a proposed budget covering the proposed income and expenditures of said city for the fiscal year beginning the first day of May A. D. 1969, and ending the 30th day of April A. D. 1970.

AND WHEREAS: A Public Notice was published in the Colorado City Record, a semi-weekly newspaper, published in the City of Colorado City, Texas, publication having been made on the 30th of March and 3rd day of April, 1969, that a public hearing would be held at 7:30 P. M. in the City Hall in the City of Colorado City, Texas on the 14th day of April A. D. 1969 on said budget.

NOW, THEREFORE BE IT ORDAINED BY THE CITY COUNCIL OF COLORADO CITY, TEXAS, THAT THE FOLLOWING BUDGET IS HEREBY ADOPTED AS FOLLOWS TO-WIT:

INCOME

GENERAL FUND	
Income	285,800.00
Trans. In	.00
From Surplus	52,052.89
	337,852.89
GENERAL EXECUTIVE	
Income	39,300.00
From Surplus	13,247.02
From Interest & Misc.	1,100.00
	53,647.02
WATER & SEWER	
Income	167,567.10
Water Deposits	2,400.00
From Surplus	57,942.24
	227,909.34
SINKING FUNDS	
From Interest	3,704.44
From Transfers	70,262.04
From Surplus	122,003.36
	195,969.84

EXPENDITURES

GENERAL FUND	
Expenditures	281,949.85
Trans. Out	.00
To Surplus	55,903.04
	337,852.89
GENERAL EXECUTIVE	
Expenditures	33,142.87
To Surplus	20,504.15
	53,647.02
WATER & SEWER	
Expenditures	91,566.08
Water Deposits	2,400.00
To Surplus	34,027.76
Trans. Out	99,915.50
	227,909.34
SINKING FUNDS	
Expenditures	69,915.00
To Surplus	126,054.84
	195,969.84

BE IT FURTHER ORDAINED BY THE CITY COUNCIL OF THE CITY OR COLORADO CITY, TEXAS, THAT THERE IS HEREBY LEVIED AGAINST ALL REAL AND PERSONAL PROPERTY SITUATED WITHIN THE CORPORATE LIMITS OF THE CITY OF COLORADO CITY, TEXAS, ON THE FIRST DAY OF JANUARY A. D. 1969 AN AD VALOREM TAX FOR THE CURRENT YEAR 1969 AS FOLLOWS TO WIT:

1. One dollar and sixty cents ($1.60) on the hundred dollar valuation is hereby set aside, levied and appropriated to pay the general expense of the city known and referred to as the General Fund.

BE IT FURTHER ORDAINED BY THE CITY COUNCIL OF COLORADO CITY, TEXAS, THAT THE TRANSFER OF FUNDS AS SET OUT IN THE BUDGET ARE IN ALL THINGS APPROVED.

BE IT FURTHER ORDAINED BY THE CITY COUNCIL OF COLORADO CITY, TEXAS, THAT ALL TAXPAYERS PAYING TAXES IN FULL WITHIN THE FOLLOWING THREE MONTHS SHALL BE ALLOWED A DISCOUNT ON SUCH TAXES DURING SUCH TIME, AT THE FOLLOWING RATES TO-WIT:

A. If paid before November 1, 1969 3%
B. If paid before December 1, 1969 2%
C. If paid before January 1, 1970 1%

BE IT FURTHER ORDAINED BY THE CITY COUNCIL OF COLORADO CITY, TEXAS, THAT SAID TAXES HEREBY LEVIED SHALL BECOME DELINQUENT ON THE FIRST DAY OF FEBRUARY A. D. 1970. THAT ON THE FIRST DAY OF FEBRUARY A. D. 1970, INTEREST AT THE RATE OF 6% PER ANNUM SHALL BE COLLECTED AND AFTER SAID DATE THERE SHALL BE A PENALTY THEREON TO-WIT:

A. During the month of February A. D. 1970 1%
B. During the month of March A. D. 1970 2%
C. During the month of April A. D. 1970 3%
D. During the month of May A. D. 1970 4%
E. During the month of June A. D. 1970 5%
F. During the month of July A. D. 1970 8%

ON SAID TAXES AND COST AS PROVIDED BY LAW IN THE COLLECTION OF STATE AND COUNTY TAXES OF THE STATE OF TEXAS.

It is provided that if one-half of the 1969 taxes be paid prior to February 1, 1970, then the unpaid balance of such taxes may be paid anytime prior to the first day of July, 1970, without the payment of interest, penalties and cost therein provided for.

In the event such unpaid balance of taxes for the year 1969, be not paid on or before the 30th day of June, 1970, then such unpaid balances of taxes shall bear interest from the first day of July, 1970, and a penalty of 8% shall be added and costs, and shall be subject to collection in the same manner for the collecting of State and County taxes of the State of Texas.

PASSED AND APPROVED this 14th day of April, 1969.

John H. Chinn, Mayor — ATTEST: Bonnie Farrar, City Clerk

PUBLIC NOTICE
Proposed CONSTITUTIONAL AMENDMENT
NUMBER ONE ON THE BALLOT (HJR3)

BE IT RESOLVED BY THE LEGISLATURE OF THE STATE OF TEXAS:

Section 1. That Sections 42, 46, and 48 of Article III; Sections 3a and 7 of Article VII, Section 12 of Article VIII, Section 3 of Article IX, Sections 1, 3, 4, 5, 6, 7, 8, and 9 of Article X, Section 10 of Article XI, Sections 3, 4, 5, and 7 of Article XII, Sections 1, 2, 3, 4, 5, 6, and 7 of Article XIII, Sections 2, 3, 4, 5, 6, 7, and 8 of Article XIV, Sections 3, 4, 7, 13, 29, 32, 34, 35, 36, 38, 42, 45, 46, 54, 55, 57, 58, and 60 of Article XVI, Constitution of the State of Texas, be repealed, it being specifically understood that the repeal of these sections shall not in any way make any substantive change in our present constitution.

Sec. 2. The foregoing constitutional amendment shall be submitted to a vote of the qualified electors of this state at an election to be held on the first Tuesday after the first Monday in August, 1969, at which election the ballots shall be printed to provide for voting for or against the proposition: "The constitutional amendment to repeal the obsolete, superfluous and unnecessary sections of the Constitution."

PUBLIC NOTICE
Proposed CONSTITUTIONAL AMENDMENT
NUMBER NINE ON THE BALLOT (HJR8)

BE IT RESOLVED BY THE LEGISLATURE OF THE STATE OF TEXAS:

Section 1. That Section 5, Article III, Constitution of the State of Texas, as amended, be amended to read as follows:

"Section 5. The Legislature shall meet in regular session each year at such time as may be provided by law and at other times as convened by the Governor. When convened in odd-numbered years in regular session, the Legislature shall devote the first thirty days to the introduction of bills and resolutions, acting upon emergency appropriations, passing upon the confirmation of the recess appointees of the Governor, and such emergency matters as may be submitted by the Governor in special messages to the Legislature; provided that during the succeeding thirty days of such session the various committees of each House shall hold hearings to consider all bills and resolutions and other matters then pending; and such emergency matters as may be submitted by the Governor; provided further that during the following sixty days the Legislature shall act upon such bills and resolutions as may be then pending and upon such emergency matters as may be submitted by the Governor in special messages to the Legislature; provided, however, either House may otherwise determine its order of business during this Session by an affirmative vote of four-fifths of its membership.

"Regular sessions in even-numbered years, commencing in 1972, shall not exceed sixty days and shall be limited to legislation on the subjects of providing funds for the support of functions and activities of the state government and emergency matters submitted by the Governor in messages to the Legislature. At each regular session, commencing in 1971, appropriations shall be made for the support of functions and activities of the state government for the next fiscal year."

Sec. 2. The foregoing constitutional amendment shall be submitted to a vote of the qualified electors of this state at an election to be held on August 5, 1969, at which election the ballots shall be printed to provide for voting for or against the proposition: "The constitutional amendment to provide for annual legislative sessions."

PUBLIC NOTICE
Proposed CONSTITUTIONAL AMENDMENT
NUMBER SIX ON THE BALLOT (HJR7)

BE IT RESOLVED BY THE LEGISLATURE OF THE STATE OF TEXAS:

Section 1. That Article III, Constitution of the State of Texas, be amended by adding a new Section 64 to read as follows:

"Section 64. All other provisions of the Constitution notwithstanding, bonds issued pursuant to constitutional authority shall bear such rates of interest as shall be prescribed by the issuing agency, subject to limitations as may be imposed by the legislature."

Sec. 2. The foregoing constitutional amendment shall be submitted to vote of the qualified electors of this state at an election to be held on the first Tuesday after the first Monday in August, 1969, at which election the ballots shall be printed to provide for voting for or against the proposition: "The constitutional amendment to remove the constitutional interest rate limitations, subject to limits imposed by the Legislature, for bonds issued pursuant to constitutional authority."

BACKACHE— HOW TO EASE IT. IN 12 HOURS.

If not pleased, your 48c back at any drug counter. Take 3 GENTLE BU-KETS tablets in one day to increase and regulate passage and to EASE BACKACHE. Now at Corner Drug

PUBLIC NOTICE
Proposed CONSTITUTIONAL AMENDMENT
NUMBER FOUR ON THE BALLOT (SJR6)

BE IT RESOLVED BY THE LEGISLATURE OF THE STATE OF TEXAS:

Section 1. That Section 2, Article VIII, Constitution of the State of Texas, be amended to read as follows:—

"Section 2. All occupation taxes shall be equal and uniform upon the same class of subjects within the limits of the authority levying the tax; but the legislature may, by general laws, exempt from taxation public property used for public purposes; all real and personal property owned by a nonprofit water supply corporation which is reasonably necessary for, and is used in, operation of the corporation in the acquisition, storage, transportation and sale of water as authorized as its sole legal purpose; actual places of (of) religious worship, also any property owned by a church or by a strictly religious society for the exclusive use as a dwelling place for the ministry of such church or religious society, and which yields no revenue whatever to such church or religious society; provided that such exemption shall not extend to more property than is reasonably necessary for a dwelling place and in no event more than one acre of land; places of burial not held for private or corporate profit; all buildings used exclusively and owned by persons or associations of persons for school purposes and the necessary furniture of all schools and property used exclusively and reasonably necessary in conducting any association engaged in promoting the religious, educational and physical development of boys, girls, young men or young women operating under a state or national organization of like character; also the endowment funds of such institutions of learning and religion not used with a view to profit; and when the same are invested in bonds or mortgages, or in land or other property which has been and shall hereafter be bought in by such institutions under foreclosure sales made to satisfy or protect such bonds or mortgages, that such exemption of such land and property shall continue only for two years after the purchase of the same at such sale by such institutions and no longer, and institutions of purely public charity; and all laws exempting property from taxation other than the property above mentioned shall be null and void."

Sec. 2. The foregoing Constitutional amendment shall be submitted to a vote of the qualified electors of this state at an election to be held on the first Tuesday after the first Monday in August, 1969, at which election all ballots shall have printed on them the following:

"FOR the Constitutional amendment to exempt nonprofit water supply corporations from taxation."; and

"AGAINST the Constitutional amendment to exempt nonprofit water supply corporations from taxation."

Sec. 3. The Governor of the State of Texas shall issue the necessary proclamation for the election, and this amendment shall be published in the manner and for the length of time required by the Constitution and laws of this state.

PUBLIC NOTICE
Proposed CONSTITUTIONAL AMENDMENT
NUMBER TWO ON THE BALLOT (HJR9)

BE IT RESOLVED BY THE LEGISLATURE OF THE STATE OF TEXAS:

Section 1. That Article III of the Constitution of the State of Texas be amended by adding thereto a new Section 49-d-1 to read as follows:

"Section 49-d-1. (a) In addition to Texas Water Development Bonds heretofore authorized to be issued by Sections 49-c and 49-d of Article III of the Constitution, the Texas Water Development Board is hereby authorized to issue $3,500,000,000 in aggregate principal amount of bonds. No part of such additional bonds shall be issued prior to approval thereof by the vote of two-thirds of the elected members of both houses of the Legislature.

"(b) The proceeds from the sale of such bonds shall be deposited in the Texas Water Development Fund.

"(c) The bonds herein authorized and all bonds authorized by such Sections 49-c and 49-d of Article III shall bear such interest and mature as the Texas Water Development Board shall prescribe subject to the limitations as may be imposed by the Legislature.

"(d) The Texas Water Development Fund shall be used for the purposes heretofore permitted by and subject to the limitations in said Sections 49-c and 49-d and in addition thereto for the purposes of developing water resources and facilities for the State of Texas, both within the State and without the State of Texas. Provided, however, that financial assistance may be made pursuant to the provisions of such Sections 49-c and 49-d subject only to the availability of funds and without regard to the provisions in Section 49-c that such financial assistance shall terminate after December 31, 1982.

"(e) Under such provisions as the Legislature may prescribe, the Texas Water Development Board may receive grants and, in addition, execute contracts with the United States or any of its agencies, other states of the United States, foreign governments and others for the acquisition and development of such water resources and facilities for the State of Texas. Such contracts when executed may be secured by the general credit of the state, and if so secured shall constitute general obligations of the State of Texas in the same manner and with the same effect as Texas Water Development Bonds. If facilities are acquired for a term of years, such contracts shall contain provisions for renewal that will protect the state's investment. The aggregate principal amount of Texas Water Development Bonds authorized herein and in said Sections 49-c and 49-d shall be reduced by the aggregate of principal payments committed under such contracts constituting general obligations of the state. The provisions hereof shall not be construed to limit the authority of the Texas Water Development Board to execute contracts or issue revenue bonds when such contracts or bonds are not secured by the general credit of the state.

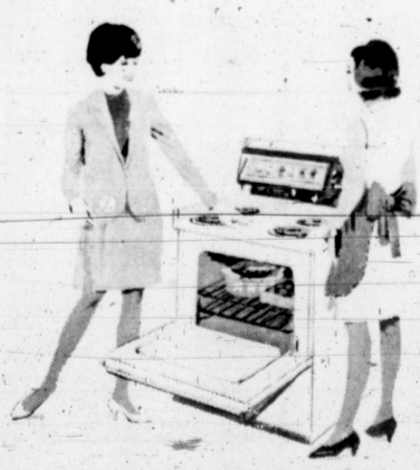
"(f) Texas Water Development Bonds and such contracts secured by the general credit of the state shall after approval by the Attorney General, registration by the Comptroller of Public Accounts of the State of Texas, and delivery to the purchasers, be incontestable and shall constitute general obligations of the State of Texas under the Constitution of Texas.

"(g) Should the Legislature enact enabling laws in anticipation of the adoption of this amendment, such Acts shall not be void by reason of their anticipatory character."

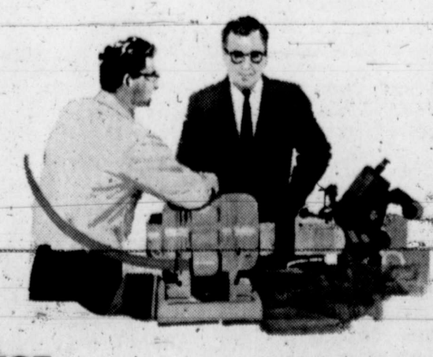
Sec. 2. The foregoing constitutional amendment shall be submitted to a vote of the qualified electors of this state at an election to be held on Tuesday, August 5, 1969, at which election all ballots shall be printed to provide for voting for or against the proposition: "The constitutional amendment broadening the powers of the Texas Water Development Board and the purposes of the Texas Water Development Fund; eliminating the interest limitations on Texas Water Development Bonds; raising the authorized amount of Texas Water Development Bonds by $3,500,000,000; extending the maturity schedule on Texas Water Development Bonds; eliminating the procedures for curtailment and the curtailment date of financial assistance to be provided by the Texas Water Development Board."

Expert counseling to help you get maximum benefit from your electric service





Our trained staff of qualified specialists is always available to work with you to determine how you can get the maximum benefit from your electric service. Lighting, heating and air conditioning specialists, home economists and others will be glad to help with advice and suggestions regarding any use of electric service . . . in homes, business and industry. Whenever you have a question about any application of electric service, such as types of equipment available, proper installation or the use and care of appliances and equipment, please feel free to call us. There is no charge for this service. We want to help you make the most of your electric service.





TEXAS ELECTRIC SERVICE COMPANY

We're here to serve you anytime . . . all the time

D. W. BENSON, Manager Phone 728-2331

BUY and SELL BUSINESS LEADS

WANT ADS

BETTER JOBS

LOST and FOUND REAL ESTATE

DIAL 728-3413

Sell Your Spring Cleaning For Cash - With Record Want Ads

DIAL 728-3413

Bus. Services

HOSPITAL
ROOT MEMORIAL HOSPITAL
Charles Root
Administrator

DOCTORS' EXCHANGE
Staffed 24 hours
728-3435

KIRBY VACUUM CLEANER
SALES & SERVICE

WARREN GOODE – 728-3537

For The Best In Piano Service

RALPH J. WESSON
SNYDER, TEXAS

Call Mrs. Eddie Braswell in Colorado City RA 8-3793
Available Friday & Saturday

Mattresses

New & renovated – Box Springs – Save 50% on Renovation – Complete Bedding – All work Guaranteed Manufactured by Western Mattress 728-3373 Colorado City – GR 8-2131 Westbrook.

For Sale
Good yard dirt, Gravel
Driveway Gravel
Fill Dirt
Leveling Small Jobs
Ewing Wilson
728-2386

We Repair All
Makes & Models
- Washing Machines
- Air Conditioners
- Dish Washers
- Dryers

Call David Cooley
728-2201

J.C. (Jake) Northcutt
Your Representive for
Coleman Monument Works
Coleman, Texas
in
Colorado City, Texas
and Vicinity
Highest Quality In Memorials & Mausoleums

Cleaners, Laundries

Pond & Merritt
Professional Dry Cleaner
Choice of 2 Types
Budget or Superior
Dry Cleaning
283 Walnut 728-4351



Personal Services

Call
728-3200
Mildred Dean
For
Abilene Reporter-News
$2. Mo. for Morning and Sunday paper

BUY OR RENT Sick Room Needs. Complete Line – Prompt Service. We offer a wide choice of sick room supplies at low cost or rental.
EDDIE'S PHARMACY, 10th & Hickory.

Need Diver At Lake?
Certified Scuba Diver Ready To Recover Lost Valuables, Other Assignments.
DANNY COOPER
Cooper's Cove, Lake Colorado City
Phone 728-3584 or 728-5686

TREAT rugs right, they'll be a delight if cleaned with Blue Lustre. Rent electric shampooer $1. Taylor Hardware.

Sewing Service

Sewing Machines
Sales & Service
Work Colorado City 1 day per week. – Write 208 Pecan St. Sweetwater, Texas or call BE 4-5901 or BE 4-2836.
Porter Sewing Center
Knox Porter

FOR SALE: Repossessed 1968 Singer zig-zag in beautiful cabinet, makes buttonholes, overcasts edges, appliques and many other patterns. Take over payments of $6.50 month or $42.40 Cash. To see in your home write Box 92-a, Colorado City.

Home Cleaning

Electrolux
R.S. (Dick) Wallis
FREE HOME SERVICE AND SALES
1098 Pine 728-3765

KEEP CARPET cleaning problems small – use Blue Lustre wall to wall. Rent electric shampooer $1. Colorado Lumber & Supply.

Office Equip. & Supplies

Wanted 1000 More Customers – Maniss Office Supply. 132 E. 2nd St., Colorado City, Texas.

Business Chance

SHORT OF CASH? AVON PRODUCTS has Territory opening which can give you the cash you need to pay bills and supplement your income. Write Doris McDowell, Box 1174, San Angelo, Texas 79601.

Classified Ads Bring extra money

Wanted to Buy

WANTED TO BUY: Shirley Temple Doll, preferably dress in cowboy clothes. Call 728-2323.

Musical

Guitar Lessons
Start Your Lessons Now.
Call 728-2500
8 A.M. To 5 P.M.
After 5 - 728-5044
1143 Chestnut

SPINET PIANO, to transfer to good local home. Simply assume small payments. We'll transfer and fully guarantee. Write for details and inspection, Credit Mgr., Joplin Piano, 315 South 16th, Waco, Texas.

Help Wanted

HELP WANTED: Waitress part time, 2 days week steady. Please do not apply if cannot work throughout – summer. Apply in person, Bernard's Tourist Town.

Miscellaneous

FOR SALE: Two formals size 12, one young man black suit size 18. See at 1104 Westpoint, E. hyw. 80.

FOR SALE: 55 gal. Barrel Bar-B-Que Grills. All types welding. Also 5 1/2 H. P. Sea King boat motor, good condition. See at 2005 Vine St. or Call 728-2660, Les Watson.

GARAGE SALE
Friday & Saturday
9:00 a.m. - 5:00 p.m.
409 Concho St.

Apt. For Rent

FOR RENT: Three room, tile kitchen and bath furnished apartment. Phone 728-3558 or 728-2012.

FOR RENT: Three room and bath apartment in brick duplex, newly refinished inside, 231 E. 9th St. Call 728-3124.

FOR RENT: Furnished garage apartment, near schools and businesses, good neighborhood. Contact Mrs. Mildred Truan, 1332 Locust, Saturdays and Sundays or after 5:00 p. m. week days.

Houses For Rent

FOR RENT: Two bedroom unfurnished house at 640 E. 13th. Call 728-2814, Romaine Hammond.

FOR RENT: Two bedroom house at 1032 Cedar. Good location, recently redecorated. Phone 728-2894.

FOR RENT: Two bedroom furnished house, living room, dining room, kitchen and bath, fenced backyard. Call 728-5192.

Houses For Sale

FOR SALE: Nice large brick home, corner lot, 5 ft. fence and fruit trees, pay equity and assume low interest G. I. loan in Sand Spring. Phone 391-5308 or 394-4532.

FOR SALE: Large house with approximately 2 acres of land, new water well, priced at $4250.00, south of town.
Wood Real Estate
Ph. 728-3722

HOUSE FOR SALE: Three bedroom house good condition, located on one acre of land 4 miles north of town on highway 208. Good water well, fruit trees and storm cellar. Call 728-2925 for more information.

FOR SALE: $2500.00 two bedroom rock house, 4 lots several fruit trees, good cellar, block north of refinery. For information call 728-3655.

FOR SALE: Three bedroom & den house, livingroom and hall carpeted, fenced backyard, pecan trees. 942 Rusk St.

FOR SALE: Modern furnished duplex at 863-865 East 9th St. Priced to sell. Call Warren Costin, 728-2031 or 728-2037.

FOR SALE
3 Bdrm - 2 Bath
Beautiful Yard
Plumbed for Washer & Dryer - FHA Appr.
2 FHA Repo's
100% Loan
Newly Refinished
Many More Listing
Priced from not much money to lots of money
PETE WARREN REAL ESTATE
728-5127

FOR SALE: Lake cabin Cooper's Cove, 3 rooms and bath, furnished, 50ft. leased lot, good location, $1200.00 B. J. Wood, 728-3722.

FOR SALE: Lake cabin, 27ft. by 40ft., water well, 100 ft. leased lot, yellow stucco. Priced for immediate sale. B. J. Wood, 728-3722.

FOR SALE: Two bedroom house at 1440 Waco. Call 728-2490 morning or evening or weekends.

Farms & Ranches

HAVE FARMS for sale, to G.I. boys. You do not have to have gone to service from Texas. See W. H. Cox for details. You must have $650.00 cash to qualify. W. H. Cox, 728-3141 or 728-2169.

FOR SALE: 360 acres @ $125.00 per acre, 1/2 minerals, 2 wells, 2 houses, running creek, good barnes, 18 mi. S. of C. City. R. B. Baker, Box 441, Colorado City, Texas.

FOR SALE: Ranches, Farms, houses, lake cabins, lake business and residental lots – leases and royalties. S. A. PALMER, 741 Vine, dial 728-3289.

Wanted

WANTED: Custom farm work Contact George Powell 728-5036 or Don Powell 728-5184.

WANTED: Pasture wanted for cattle, will lease by head per month. Contact Dink Rees, 728-5108 after 5:00 p. m.

Bldg. Material

Star Steel Buildings sold by J. L. Wadleigh Construction, 3405 Ave. S, Snyder, Texas. 30 years in construction business. Many satisfied customers. WADLEIGH BUILT MEANS WELL BUILT, AT LOWEST PRICES. Phone 915-573-2394. For Commercial or Farm go STAR.

Farm Machinery

Butler Grain Bins, and Butler Sealed Storage Feeding Units sold by J. L. Wadleigh Const. Co. 3405 Ave. S, Snyder, Texas. Phone 915-573-2394.

Feed, Seed

See Colorado Feed & Seed
For Special Deal On
Funks G-Grain Sorghum and Sorghum-Sudan -Grass Hybrids.

Cattle, Hogs, Horses, Sheep

FOR SALE
Red Angus Bulls
12 - 16 mo. old
Complete power take off for Massey Fergurson planter. See Lee Roy Cornutt - Ph. 728-5680

Furniture & Appliance

NOW is the time to AIR CONDITION
4000, 2-Speed
Magic Aire
AIR CONDITIONER
For.....$109.95
4700, 2-Speed
AIR CONDITIONER
For.....$124.95
4500, 2-Speed Deluxe
AIR CONDITIONER
For.....$129.95
MATLOCK BUTANE
1209 West Point

Notices

Mitchell County Commissioners Court will receive sealed proposals at the office of the County Judge until 2:00 P. M. May 13, 1969, for 2 new 1969 model 1/2 ton pickups, and 1 new 1969 model 2 ton truck. Specifications and information about trade in available at the County Auditors Office. Commissioners Court reserves the right to accept or reject any and all bids and or to waive any and all formalities.

Dwayne Feaster
County Auditor

Legal

NOTICE

STATE OF TEXAS
COUNTY OF TERRY
TO THOSE INDEBTED TO, OR HOLDING CLAIMS AGAINST THE ESTATE OF CHARLIE ETTA HENDERSON, DECEASED, NO. 2466, IN THE COUNTY COURT OF MITCHELL, COUNTY, TEXAS, PROBATE MATTERS:

Notice is hereby given that Sammie N. Riley, Sr., was duly appointed Independent Executor of the estate of Charlie Etta Henderson, deceased, by the Judge of the County Court of said county on the 1st day of April, 1969, and all persons indebted to said estate are hereby notified to come forward and make settlement; and those having claims against said estate to present them to Sammie N. Riley, Sr., within the time prescribed by law at his residence, 401 North 9th Street, Brownfield, Texas.

Witness my hand this 24th day of April, 1969.

McGOWAN & McGOWAN
119 South 6th Street
Brownfield, Texas

Legal

Dr. H. Jene Steakley, and Gray Brothers.

Administrafors honored at the banquet were James G. McMath, school superintendent, Lloyd McKee, assistant superintendent, Wallace D. Price, high school principal, and Dalton Keeth, guidance director.

Honor guests from the board of education were Tom Rees, president, Dr. W. J. Waldrip, vice president, Mrs. W. K. Cowan, secretary, A. K. McCarley, Curtis Latimer, and Jeff Taylor.

...t Studied

That means the county is taking a serious look at the costs involved and trying to fit the project into the county's pay-as-you-go policy which, while keeping Mitchell County out of debt, has provided a continuing program of improvements during late years.

Judge Martin praised the Jaycees for making every effort and considering all angles in trying to make the office project fit into the county's program of work.

Involved in the planning is the southeast area of Civic House, about 2700 square feet of floor space which extends from just east of the vacant National Guard Armory and extends along East First street east to Elm Street.

This 2,700-square foot area includes some storage rooms, corner space vacated by the Mitchell County Library and the

See PROJECT Page 3

Sp-4 Grimes Hit By Mortar

Sp-4 Roger Allen Grimes, 21, son of Mr. and Mrs. Roger F. Grimes of 147 South Dallas St., was wounded in Vietnam April 25, he has notified his parents by letter.

He was wounded on his 21st birthday after about 9 months in action.

Hospitalized in Duang Tri Army Medical Center, Sp-4 Grimes assured his parents that he is recoverin[illegible]om wounds caused by fra[illegible]nts of shrapnel in the bend of one knee and small shrapnel wounds in his back.

As he described it in his letter "We were hit by a small North Vietnamese force firing mortars on our FDC tent. There were 9 of us and 8 of us were wounded."

The action occurred near Lang Vei, south of Khe Sank, he informed his family, adding "Don't worry, I've just got 96 days left to go here."

Graduate of Colorado High School with the class of 1967, Sp-4 Grimes entered military service Feb. 15, 1968 and has been on duty in Vietnam since August of 1968.

He expects to come home in the latter part of July.

DEEP OIL TEST IS DUE

A new deep oil test is scheduled for Mitchell County.

Ray Albaugh of Big Spring, independent oil operator, announced plans to drill to the Ellenburger on the C. C. Thompson acreage southwest of Colorado City.

The new oil venture, south of Lake Colorado City, will be a re-entry into the Albaugh No. 1 Thompson, originally drilled to Clear Fork area.

The Big Spring operator also will drill a northeast offset to the Albaugh No. 1 Reed, a Wolfcamp discovery in the northern part of Sterling County.

The No. 1 Reed is the discovery well for the newly named Albaugh-Cole Field, which produces from the lower Wolfcamp.

HD Agent Moving To Farwell

Miss Janice Miller, Home Demonstration Agent for Mitchell County, has submitted her resignation to Commissioner's Court here, effective May 31.

Miss Miller is transferring to Farwell where she will be Home Demonstration Agent for Palmer County, starting June 1.

She was graduated from Texas Technological College in Lubbock, May, 1966, and came to Colorado City as HD Agent in June of 1966 after receiving her Home Econimics Education.

65 CHEVROLET
4-door, 6-Cyl. Radio Heater, Air
REAL CLEAN
$895

64 CHEVROLET PICKUP
Long Wheel Base, Regular Bed
$895
FRANK Motor Co.
245 Chestnut St.

Highway Leader

...son Heads Delegation

border to its southern border at San Antonio. Plans at both extremes are already set – Amarillo to Lubbock to the north, San Angelo to Junction to San Antonio, on the southern edge.

An alternate route from Lubbock to San Angelo, under consideration, would put the new federal highway along Highway 87, through Lamesa, Big Spring, and Sterling City.

Making the trip to the ... Capital for the Monday mo... hearing will be a large delegation of Colorado City boosters for the shorter route, through Colorado City.

In the delegation to appear at the five-city hearing will be Mr. and Mrs. G. D. Foster, Don Benson, president of the local Chamber of Commerce, Mr. and Mrs. Willie Landau, Mr. and Mrs. Charles Root, Mr. and Mrs. Joe Bell, Mr. and Mrs. Sefton Pickens, and Mr. and Mrs. Raymond Fuller.

Also in the group will be Mr. and Mrs. Huron Dorn, Mr. and Mrs. A. L. Maddin, J. A. Sadler, Jr., city manager, Dr. John H. Chinn, city mayor; Woodrow Crabtree, John T. Merritt, J. Ralph Lee, Chamber Highway Committee chairman; Charles ...win, James G. McMath, Jay ...ams, Frank Deregibus, Gus ...ney, Marcus Vest, Jeff Taylor, ...nty Judge Elmer Martin, Bobby Lemons, J. C. Britton, city councilman, and Rev. Billy Wilkinson.

Organized in February, Interstate 20 Association is headed by Gerald A. Allen of Robert

See HIGHWAY Page 7

Classifieds Can Make You Money!

Come and Get 'Em—Fine Foods at Big Savings!



STOCKHOLDERS MEETING

OF THE

FARMERS GIN & SUPPLY CO.

TUESDAY MAY 6

7:30 P. M.

Medallion Room

Lone Wolf Electric Cooperative, Inc.

Payments of Cash Dividends

Election of Officers

REFRESHMENTS

Light Crust

FLOUR 25-lb. Bag **$1.69**

Yellow Rose

FLOUR 5-lb. Bag ..... **39¢**

Hershey's Chocolate

SYRUP lb. Can ..... **23¢**

French Cattlemans

BAR-B-QUE SAUCE 18oz. Jar ..... **39¢**

6-Flavors

POP-ICE Box ..... **17¢**

Pint Size 6-Bottle Carton

DR. PEPPER ..... **49¢**

Argo Blue Lake Cut

GREEN BEANS .... 6 303 Cans **99¢**

Fireside Vanilla

WAFERS 1 1/4 lb. Bag ..... **29¢**

Kimbell's Strawberry, Blackberry or

RED PLUM JELLY ..... 4 10 oz. Jars (MIX OR MATCH) **99¢**

Diamond

SHORTENING 3-lb. Can **49¢**

New En-Zolve

DRIVE DETERGENT Giant Box **59¢**

Fireside (Asst Flavors) 12 in Box

SWEETIE PIES ... **39¢**



Hams

Kounty Kist

CORN 3 12 oz. Cans **49¢**



Pace's Smoked & Cured

HAM Half or Whole lb. ..... **53¢**



Pace's Smoked & Cured

BUTT PORTION lb **49¢**

Pace's Smoked & Cured

SHANK PORTION lb. **45¢**

Center

SLICED HAM lb. ..... **89¢**

Family Pack

PORK CHOPS lb. ..... **69¢**

First Cut

PORK CHOPS lb. ..... **59¢**



Decker's

FRANKS 12 oz. Pkg. ..... **43¢**



Decker's Quality Sliced

BACON lb. ..... **69¢**

THESE PRICES GOOD THURS-FRI-SAT

Double SCOTTIE STAMPS Wed. With $2.50 Purchase





Kimbell's All Grinds

COFFEE lb. Can **59¢**



Sniders

CATSUP 3 14 oz. **50¢**

69¢

No. 2 Cans **89¢**

35¢ .....

Festival ..... **10¢**

10 lb. Bag **49¢**

35¢ ea.

ES 3 for **$1.00**

..... **10¢**



PUBLIC NOTICE

Proposed **CONSTITUTIONAL AMENDMENT**

NUMBER FOUR ON THE BALLOT (SJR6)

BE IT RESOLVED BY THE LEGISLATURE OF THE STATE OF TEXAS:

Section 1. That Section 2, Article VIII, Constitution of the State of Texas, be amended to read as follows:

"Section 2. All occupation taxes shall be equal and uniform upon the same class of subjects within the limits of the authority levying the tax; but the legislature may, by general laws, exempt from taxation public property used for public purposes; all real and personal property owned by a nonprofit water supply corporation which is reasonably necessary for, and is used in, operation of the corporation in the acquisition, storage, transportation and sale of water as authorized as its sole legal purpose; actual places of (of) religious worship, also any property owned by a church or by a strictly religious society for the exclusive use as a dwelling place for the ministry of such church or religious society, and which yields no revenue whatever to such church or religious society; provided that such exemption shall not extend to more property than is reasonably necessary for a dwelling place and in no event more than one acre of land; places of burial not held for private or corporate profit; all buildings used exclusively and owned by persons or associations of persons for school purposes and the necessary furniture of all schools and property used exclusively and reasonably necessary in conducting any association engaged in promoting the religious, educational and physical development of boys, girls, young men or young women operating under a state or national organization of like character; also the endowment funds of such institutions of learning and religion not used with a view to profit; and when the same are invested in bonds or mortgages, or in land or other property which has been and shall hereafter be bought in by such institutions under foreclosure sales made to satisfy or protect such liens; and all laws exempting such property from taxation other than as herein provided shall be null and void; provided, however, that the legislature may authorize cities, towns or villages to exempt by ordinance property used for public purposes, actual places of religious worship, places of burial not held for private or corporate profit, and institutions of purely public charity; and provided further that the legislature may exempt from taxation not more than one automobile owned and used by each disabled veteran of the United States Army, Navy, Marine Corps, Coast Guard, Air Force, Women's Army Corps, Women's Auxiliary Army Corps, Army Nurse Corps, Navy Nurse Corps, Women Accepted for Volunteer Emergency Service, Women's Reserve of the Navy, Marine Corps Women's Reserve, Coast Guard Women's Reserve, and Women's Air Force Service Pilots, who has lost the use of both legs, both arms, or one leg and one arm, or who is totally blind in both eyes, or who has lost one leg and is totally blind in one eye, or who has lost one arm and is totally blind in one eye, or who has lost one leg and one arm, or who has a service connected disability certified to be 50 per cent or more by the United States Veterans Administration, and who has been honorably discharged from the service of the United States, and who owns and uses a motor vehicle specially equipped to the operation of which he has successfully undergone a driving test, and which motor vehicle is specially equipped for the use of such disabled veteran; and provided further that the legislature may exempt from taxation not more than one automobile owned and used by each member of the United States Army, Navy, Marine Corps, Coast Guard, Air Force, Women's Army Corps, Women's Auxiliary Army Corps, Army Nurse Corps, Navy Nurse Corps, Women Accepted for Volunteer Emergency Service, Women's Reserve of the Navy, Marine Corps Women's Reserve, Coast Guard Women's Reserve, and Women's Air Force Service Pilots, who has been honorably discharged from the service of the United States, and who has lost the use of both legs, both arms, or one leg and one arm, or who is totally blind in both eyes, or who has lost one leg and is totally blind in one eye, or who has lost one arm and is totally blind in one eye, or who has lost one leg and one arm, or who has a service connected disability certified to be 50 per cent or more by the United States Veterans Administration