MONDAY

THE SNYDER DAILY NEWS

VOL. 18, NO. 131 SNYDER, TEXAS (79549) MONDAY, OCTOBER 2, 1967 TEN PAGES—PRICE 5c

N. Viet Artillery Shells Unload Red Propaganda

By ROBERT TUCKMAN

SAIGON (AP) — The U.S. Command claimed today that B52 bombers have inflicted crippling damage in raids on the demilitarized zone, where North Vietnamese artillerymen now are bombarding U.S. Marines at Con Thien with more words than shells.

Headquarters said that seven B52 raids in four days last week touched off 110 secondary explosions, indicating successful bomb hits on ammuntion stores and fuel.

The raids, aimed at easing the enemy pressure on the Con Thien Marine base, ignited nine fires, headquarters said.

At the same time, the U.S. Command said the North Vietnamese unloaded mortar shells with propaganda leaflets three times on Con Thien last week. One leaflet said: "Hey, hey, LBJ how many kids have you killed today?" A second said: "Americans—stop bombing innocent women and children. Leave Vietnam to the Vietnamese."

The Communist propaganda attack came after U.S. planes dropped thousands of leaflets on the North Vietnamese side of the border last week, urging civilians to defect to the South to escape the devastatiom of B52 bombing.

The B52s were up again today, attacking suspected Red positions in North Vietnam, 11 miles northwest of Con Thien and in the demilitarized zone four miles north of the Marine outpost.

Con Thien and nearby Marine posts guarding South Vietnam's northern border received only one round of explosive artillery and two mortar rounds Sunday, U.S. headquarters said.

Since last Wednesday, the Marines at Con Thien have been receiving light, harassing bombardments in contrast to the 500-to 1,000-shell barrages they were taking daily in the preceding weeks.

Elsewhere, there was little ground action reported across South Vietnam. The largest engagement listed by U.S. headquarters was a clash in the central highlands 23 miles southeast of Pleiku City Sunday. Infantrymen of the U.S. Army's 4th Infantry Division reported killing 28 newly equipped North Vietnamese regulars in day-long skirmishes in which the Americans were supported by helicopter gunships, artillery and rapid-firing AC47 Dagonships.

The new enemy equipment suggested that fresh troops were operating in the area. U.S. casualties were one soldier killed and two wounded, headquarters said.

South Vietnamese headquarters said Vietnamese infantrymen killed 22 enemy soldiers Sunday and today near Quang Ngai City, 330 miles northeast of Saigon. The government troops reported their own casualties as light.

AT COLISEUM CEREMONY — On hand for the formal opening of the Scurry County Coliseum here Sunday were, from left, Elmer Tarbox, State Representative from Lubbock; Preston Smith, Lieutenant Governor of Texas and guest speaker for the program; C. T. McLaughlin, Snyder oilman; Rep. Renal B. Rosson of Snyder, who introduced the lieutenant governor; and Joe Sentell ,chairman of the Snyder Producers Club, which served as guides for the open house tours of the coliseum.

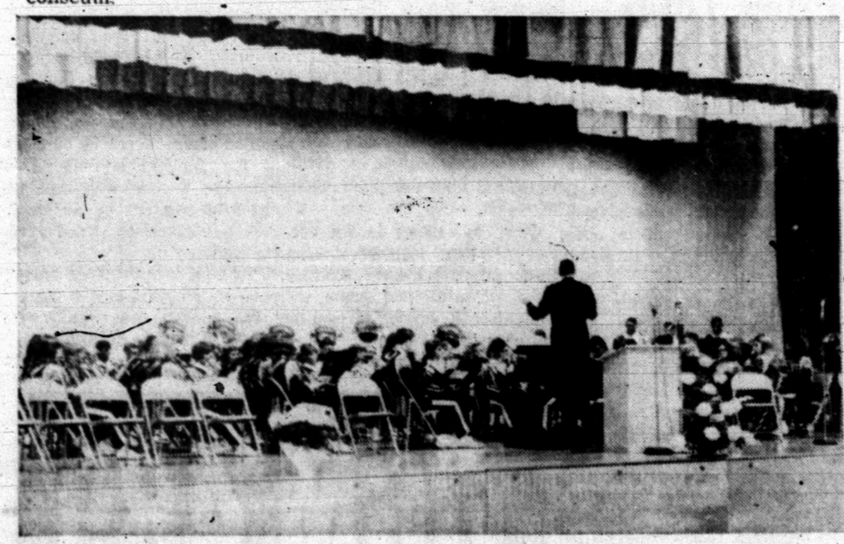

BAND FEATURED — Melvin Montgomery directs the Snyder High School Band in a number during the coliseum dedication program Sunday afternoon. The band played several numbers and accompanied Mrs. Bob Womack who sang "Bless This House."

COMFORT FOR FANS — Comfortable seating for approximately 3,200 persons gets a test by visitors at the formal opening ceremonies of the Scurry County Coliseum. In addition to the permanent seating, chairs are available for use in the arena to increase the capacity for certain types of programs.

PRODUCERS HELP OUT — Serving as ushers and guides during open house at the new Scurry County Coliseum were members of the Producer's Club. On duty above are John Thomas, Bill Williams and C. E. McCormick Jr.

THIEU IS PRESIDENT

Election Confirmed

By BARRY KRAMER

SAIGON (AP) — South Vietnam's National Assembly in effect decided tonight to accept the election of Lt. Gen. Nguyen Van Thieu as president.

During the day's debate the assembly accepted six criteria by which the 4.7 million votes cast were to be considered valid. The criteria were applied to the Sept. 3 election results.

Six of Thieu's civilian opponents in the elections Sept. 3 are demanding that the victory of the military ticket be nullified on the ground the balloting was rigged.

The assemblymen debated against a midnight deadline.

The session was preceded by violence outside the National Assembly. About 200 university students tried to march on the building and police dispersed them with clubs. Several students came away bloodied.

The students were demanding that the assembly nullify the elections.

Thieu won by 35 per cent of the 4.7-million votes cast in the presidential election. His running mate was Premier Nguyen Cao Ky.

The final vote in the assembly on Thieu's election appeared to be a foregone conclusion.

Several of the students were arrested and an undetermined number injured. Two newsmen and a cameraman for CBS television also were struck by police in the melee.

At first, police blocked the way of the students near their student union headquarters in downtown Saigon.

The students sat down with their banners protesting that the election of Thieu was rigged. Enforcing a ban on all demonstrations, announced by the government Sunday the police moved in with clubs swinging.

Police also broke windows and tossed tear gas grenades into a building in the student union compound to flush out hiding leaders and other students.

The students had demonstrated Saturday in front of the assembly, shouting, "Down with the rigged election!" They tried to rip down a large election returns sign near the assembly and police dispersed them.

The assembly voted today on the criteria that had been used by the assembly's special election committee to judge the election returns. The committee had recommended last week that the full assembly reject Thieu's victory because of irregularities.

SMITH PRAISES INITIATIVE

Coliseum Dedicated

Speaking at dedication ceremonies Sunday for the new $1¼ million Scurry County Coliseum, Lt. Gov. Preston Smith told 2,000 local citizens that the coliseum "is proof that local citizens can face up to responsiblities without aid from outside sources.

The candidate for governor said the Coliseum will stand as a monument to local accomplishment. It "demonstrates what a community can do for itself,' he added.

"Your only reward," he continued, "is the knowledge that you have participated in a project that has strengthened the cause of local self government and free enterprise. The founders (of the County) 91 years ago would be proud of the manner in which it was accomplished — that is, with local labor and money."

The former representative and state senator from Lubbock declared that Scurry Countians "have struck a blow for local self government," and he praised local civic leadership and the contributions in time, money and energy that resulted in the construction of the new coliseum.

"It (the coliseum) is more than just a building," Smith observed, "— it is a shrine for those who believe in self reliance and work for the individual's independence."

The former Lamesa schoolboy decried the growing tendency of local communities to rely on the federal government for money and the implementation of projects that could be accomplished locally. The trend is to "shove problems away from the (local) doorstep," he said, "and if it continues we are in danger of losing some of our cherished rights."

There are those who, in the name of positive action and expediency, would remove our concept of checks and balances in government, he said.

Despite the trend, Smith expressed the belief that Americans still stand for protection of individual freedoms and "still have more freedom than anyone else in any other country."

Quoting the French historian, de Tocqueville, Smith declared that laws cannot provide common sense and morality.

The main speaker was introduced by Rep. Renal Rosson, who called him "a person you would appreciate even if he didn't hold public office." Rosson, in his introduction, also pointed out that Smith served six years as a state representative and six years as a state senator prior to his election as Lieutenant Governor in 1962. He was re-elected to the post in 1964 and in 1966. In the last statewide election, Smith polled 81 per cent of the votes in the primary, according to Rosson.

Rosson called Smith a man of mature judgment and integrity "who knows the problems of the state and is willing to work them out."

Speaking informally prior to the ceremony, Smith said he "was raised" on a farm in Dawson and Gaines Counties. He declared that he has more legislative experience than any other candidate for govermor in the history of the state.

In answer to a question, Smith said that he could not understand why there had been any question as to his candidacy for governor. "It became official when I posted the $1,000 filing fee," he pointed out.

Others who spoke briefly at the ceremony included Bentley Baize, president of the Chamber of Commerce; Mayor M. L. Broman; Doug McGlaun, manager of the Coliseum, and County Judge, Sterling Taylor.

Judge Taylor introduced County Commissioners Marion Dabbs, Earl Sneed, Thayne Mebane and Bill Hairston. Baize observed that "this coliseum can only do for us what we do for it."

The mayor said the coliseum represents an accomplishment of a community that is proving

(See COLISEUM, Page 2)

Livestock Panel Meets Here Tonight

A special steering committee studying proposals for providing livestock facilities at the coliseum area will hold its first meeting tonight.

The panel will meet at 8 p.m. in the community room of Snyder National Bank. The committee was formed recently at the request of county commissioners after requests were made for facilities to hold livestock shows at the coliseum.

Gene Merrifield, chairman of the committee, said that tonight the group likely would discuss the type of facilities needed and the type that would be used most. Also, plans probably will be made for committee members to visit and inspect similar facilites in other towns.

On the committee with Merrifield are Carl Williams, representing the Fair Association; Rex Robinson, representing the Junior Livestock Association and also the Colorado Valley Angus Breeders Association; Doug McGlaun, manager of the coliseum; Bill Jennings, representing vocational agriculture teachers of the county; and Jack Farren, the county's park superintendent.

UF Drive Continues

The Scurry County United Fund Campaign had more report meetings coming up this week as the campaign total edged ahead over the weekend.

The total contributed and pledged had reached $6,611 by mid-morning today, some $300 above the weekend's tabulation.

The campaign has a goal of approximately $40,000 to support six participating agencies.

Fair Space Nearly Gone

Commercial exhibit space was virtually exhausted this morning as the Scurry County Fair was poised to open for its third consecutive show in Towle Memorial Park.

The commercial booth leases have been handled at the Chamber of Commerce office in the city hall. Only one booth remained this morning and it was available only because of a last - minute cancellation.

The fair will open at 9 a.m. Thursday. Exhibits will be in the Towle Park Barn and the National Guard Armory and on adjacent park property.

Marshall Repeats High Court Oath

By BARRY SCHWEID

WASHINGTON (AP) — Thurgood Marshall, the first Negro to serve on the Supreme Court, took his seat today as the court convened for a new term, with President Johnson looking on.

Marshall, with his hand resting on a Bible held by clerk John F. Davis, swore to "administer justice without respect to persons, and to equal right to the poor and to the rich."

A broad smile on his face, he then took his seat to the extreme left of Chief Justice Earl Warren.

President Johnson watched the brief but impressive ceremony from a front-row seat. He named Marshall to the court last June to succeed retired Justice Tom C. Clark. Clark and another retired associate justice Stanley Reed, sat alongside the President.

The new justice took the judicial oath, one of two administered to new justices. Actually, Marshall has been performing high court duties since taking the constitutional oath, an affirmation to support and defend the Constitution, on Sept. 1 from Justice Hugo L. Black.

Within five minutes today's ceremony was over and Johnson left the court.

After the President's departure, the justices moved on to the only other business of the opening session—the admission of lawyers to practice before the court. There will follow a round of private sessions to determine which of hundreds of pending appeals will be heard this term.

ISRAELIS EXPECT MORE BATTLES

Egypt Evacuating Civilians

By ED BLANCHE

TEL AVIV AP) — After 10 cross-canal battles with Israel in September, Egypt is evacuating civilians along the Suez Canal in preparation for more fighting, authoritative Israeli sources said today.

They contend Egypt plans to increase incidents along the waterway hoping to push the United Nations into demanding Israel's withdrawal from territory it won in the six-day June war with the Arabs.

About a quarter of Port Suez's 25,000 civilians have left the town at the canal's Red Sea end, and the evacuation is continuing the sources said.

Israel's defense minister, Maj. Gen. Moshe Dayan followed a statement on the Suez escalation with a warning that "Israel may have to take the battle into Arab capitals" in the event of a new Middle East war.

Dayan and others believe Cairo needs continued fighting to distract Egyptians from their economic sacrifices and focus U.N. attention on the blocked canal.

"For every shell we get, they get four back," an Israeli military source said. "Their military bases, roads and other targets are in range. All they can hit is sand."

Officials in Tel Aviv, blamed anti-Israel saboteurs for placing an explosive charge at the U.S. Embassy. The device failed to explode because its timing mechanism broke down several minutes before it was set to go off Friday.

A police guard at the embassy was increased after disclosure Sunday of the bomb plot. The device was found while U.S. Ambassador Walworth Barbour was away.

As King Hussein of Jordan prepared to fly to Moscow for a four-day state visit and discussions of possible Soviet aid for his kingdom, his foreign minister, Muhammad El-Aamiry, said in New York that a settlement of the Middle East situation would benefit both the Arabs and Israel.

WEATHER

SNYDER TEMPERATURES: High Saturday, 90 degrees; low, 51 degrees; reading at 7 a.m. Sunday, 54 degrees. High Sunday, 88 degrees; low, 54 degrees; reading at 7 a.m. today, 56 degrees.

North Central Texas: Clear to partly cloudy and warm tonight and Tuesday. Low tonight 58 to 66. High Tuesday 86 to 94.

Northeast Texas: Clear to partly cloudy and warm tonight and Tuesday. Low tonight 52 to 62. High Tuesday 85 to 88.

Northwest Texas: Clear to partly cloudy and warm tonight and Tuesday. Low tonight 56 to 66. High Tuesday 85 to 94.

Coast: East to southeast winds 8 to 18 knots tonight and Tuesday.

South Central Texas: Clear to partly cloudy and mild tonight and Tuesday with a few daytime showers near coast. Low tonight 60 to 70. High Tuesday 82 to 92.

Southeast Texas: Clear to partly cloudy and mild tonight and Tuesday with a few daytime showers near coast Tuesday. Low tonight 60 to 70. High Tuesday 80 to 92.

Southwest Texas, both east and west of the Pecos: Fair tonight and Tuesday. Low tonight 54 to 68. High Tuesday 85 to 94.

By ABIGAIL VAN BUREN

DEAR ABBY: Please answer this soon as mom and dad are planning a trip and we kids will be alone.

We are all young adults. My parents have asked our married brother to look in on us while they're gone. Does that give my brother the right to barge in whenever he feels like it without giving us any warning? Do you think he should have a key to this house just like he did when he lived here? Doesn't the fact that he is now married and has a house of his own make him somewhat of an outsider here? This is causing a terrible fight. We would like your opinion.

YOUNG ADULTS

DEAR ADULTS: What "rights" your brother has, can (and should) be clearly defined by your parents. And in order to avoid any misunderstanding, your parents should tell you in your brother's presence exactly what "looking in on" entails.

• • •

DEAR ABBY: I have a boy friend in Viet Nam who asked me to marry him when he came home. I told him we would talk about it when he returned as we hadn't known each other very long. To make a long story short, he's coming home in two months and he wants to buy me my china set while he's over there. He says he can get real good dishes very cheap there.

Should I tell him to go ahead and buy the set? If I decide after he gets home that I don't want to marry him, then what?

I hate to pass up a chance to get a nice set of dishes at such a good price.

HALF ENGAGED

DEAR HALF: Don't obligate yourself. If you tell him to go ahead and buy the dishes he might get the idea that you are as good as his.

• • •

DEAR ABBY: Before my husband and I were married, I bought him a wedding ring. It was a wonderful experience for me to give him that ring, for I knew that it would be something he would always treasure, as a token of my love for him.

Well, last week he confessed that he had lost the wedding ring months ago, and had quietly bought another just like it so I wouldn't know.

Abby, was absolutely shocked. In doing this, it showed how little sentimental value he placed on the ring I had given him.

Abby, I want the wedding ring my husband wears to be the one I bought him, and I'd like to buy him another one, but it seems so foolish now because he already has one.

Am I being childish and silly to feel this way?

NANCY

DEAR NANCY: Yes. But your husband is a close second. Since he "quietly" replaced the lost ring, he should have kept "quiet."

• • •

DEAR ABBY: Three cheers for that man who told his girl friend to take off the pants and to put on a dress. Maybe if girls would stop wearing pants and looking like boys, the boys would start cutting their hair and stop looking like girls.

OLD FASHIONED

• • •

Troubled? Write to Abby, Box 69700, Los Angeles, Cal. 90069. For a personal reply, inclose a stamped, self-addressed envelope.

For Abby's booklet, "How to Have a Lovely Wedding," send $1.00 to Abby, Box 69700, Los Angeles, Cal. 90069.

Public Notice

STATEMENT OF OWNERSHIP, MANAGEMENT AND CIRCULATION (Act of October 23, 1962; Section 4369, Title 39, United States Code).

1. Date of Filing — October 1, 1967
2. Title of Publication —The Snyder Daily News.
3. Frequency of Issue — Published daily (Except Saturday) and Sunday.
4. Location of Known Office of Publication — 2107 25th St. Snyder, Scurry County, Texas, 79549.
5. Location of The Headquarters or General Business Offices of the Publishers — 2107 25th St., Snyder, Scurry County, Texas.
6. Names and Addresses of Publisher, Editor, and Managing Editor.
Publisher — Herbert Feather, Snyder, Texas.
Editor — Wacil McNair, Snyder, Texas.
Managing Editor — Wacil McNair, Snyder, Texas.
7. Owner — Feather Printing & Publishing Co., a corporation, 2107 25th St. Snyder.
Herbert Feather, Snyder, Texas.
J. F. Feather, Snyder, Texas.
Earle Feather, Snyder Texas.
8. Known bondholders, mortgagees, and other security holders owning or holding 1 percent or more of total amount of bonds, mortgages, or other securities — There are no bondholders or preferred stockholders.
10. Extent and Nature of Circulation.
A. Total No. Copies Printed (Net Press Run) Average No. Copies Each Issue During Preceding 12 Months, 5,672. Single Issue Nearest To Filing Date, 5,595.
B. Paid Circulation.
1. Sales Through Dealers and Carriers, Street Vendors and Counter Sales, Average No. Copies Each Issue During Preceding 12 Months, 4,945. Single Issue Nearest To Filing Date, 4,897.
2. Mail Subscriptions Average No. Copies Each Issue During Preceding 12 Months, 527. Single Issue Nearest To Filing Date, 504.
C. Total Paid Circulation Average No. Copies Each Issue During Preceding 12 Months, 5,472. Single Issue Nearest To Filing Date, 5,401.
D. Free Distribution (Including samples) By Mail, Carrier or Other Means Average No. Copies Each Issue During Preceding 12 Months, 50. Single Issue Nearest To Filing Date, 54.
E. Total Distribution (Sum of C and D) Average No. Copies Each Issue During Preceding 12 Months, 5,522. Single Issue Nearest To Filing Date, 5,455.
F. Office Use, Left-Over, Unaccounted, Spoiled After Printing Average No. Copies Each Issue During Preceding 12 Months, 150. Single Issue Nearest To Filing Date, 140.
G. Total (Sum of E & F — should equal net press run shown in A) Average No. Copies Each Issue During Preceding 12 Months, 5,672. Single Issue Nearest To Filing Date, 5,595.
(s) Herbert Feather, Publisher

TOO LATE TO CLASSIFY

LODGES A-1

Stated meeting Scurry Lodge No. 706 AF and AM, Tuesday, Oct. 3 1967 7:30 p.m. Members urged to attend, visitors welcome.
Jim Simpson, W.M.
Marvin Hanback, Sec

THE SNYDER DAILY NEWS

Published Sunday morning and each evening except Saturday by the Feather Printing and Publishing Co., Inc., at Snyder, Texas 79549.

Entered as second-class matter at the Post office at Snyder, Texas.

SUBSCRIPTION RATES: By carrier in Snyder 25 cents per week, $1.50 per month. By mail in Scurry and adjoining Counties, one year $9.00. Balance of Texas one year $12.50. All other States $15.00.

MEMBER OF THE ASSOCIATED PRESS.

The Associated Press is exclusively entitled to use for republication all news dispatches in this newspaper other than news published herein. All rights of republication of special dispatches herein.

School Bus, Train Crash Kills Four

WATERLOO, Neb. (9P) — A school bus and a freight train collided just west of here this morning, killing four children and injuring nine others.

None of the injured was believed to be in serious condition.

The school bus driver, though uninjured, was reported in shock after the collision, which ripped off the right rear section of the bus and tore out several rows of seats.

The number of dead was confirmed by Douglas County Hospital. At Children's Memorial Hospital, where the injured were taken, attendants said seven of the nine appeared to be mostly frightened but two were being held for observation although they did not appear to be seriously injured.

The driver was quoted as saying he stopped at the rural road intersection but because of the morning sun, he did not see the approaching train.

The US was taking rural students to schools in Waterloo, about 5 miles west of Omaha.

W. L. Nybblein, head brakeman on the 97-car Union Pacific freight, was riding in the cab on the left hand side and reported he had seen the bus approaching.

Pieces of the bus were scattered as far as 50 feet from the crash scene.

A railroad spokesman said the intersection is on a graveled rural road and the railroad crossing is protected by a standard crossing sign.

Railroad officials said the train was going 48 miles an hour when the crash occurred.

One Injured In Mishap

Mary Lucille Brooks, 18, 3200 Avenue A, received minor injuries in a two-car mishap in the 3200 block of Avenue A at 6:45 a.m. today.

She was taken to Cogdell Memorial Hospital by Snyder Ambulance Service. Her condition was described as satisfactory.

Investigating officers said her car, a 1961 Model Ford, was involved in a collision with the parked 1955 Model Chevrolet of Donnie Thompson, 3210 Avenue A.

Damage to Thompson's car was placed at $300, and damage to the other car was set at $275.

Can We Grow New Parts?

WASHINGTON (AP) — Scientific advances may soon allow people to grow new fingers, feet or whole limbs lost in accidents, a University of Michigan viologist predicted today.

John R. Platt, acting director of the university's Mental Health Research Institute, reported this prospect at the opening session of a five-day conference of the American Institute of Planners, on the theme: "The Next 50 Years."

Platt said regeneration of human organs is suggested by recent experiments showing that it may be possible to take a single cell nucleus from a developed animal and reimplant it in a fertilized egg cell to produce an animal identical to the first.

He said lobsters can regenerate claws and vertebrates such as newts can regenerate eyes and optic nerves in a few weeks. He said man's present inability to regenerate may be "an evolutionary defense against the unwanted proliferation of cells that we call cancer."

Nixon Arrives For Mother's Funeral

LOS ANGELES (AP) — Former Vice President Richard M. Nixon has arrived in Los Angeles to attend the funeral Tuesday of his mother, Hamnah Milhous Nixon. She died Saturday at 82.

Nixon, his wife Pat and their daughters, Patricia, 21, and Julie, 19, were met at Los Angeles International Airport Sunday by members of his family.

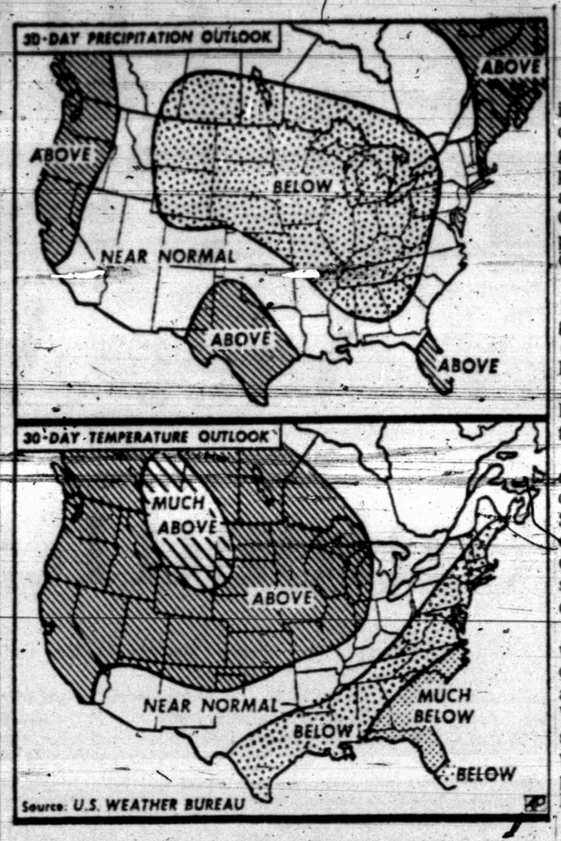

WEATHER OUTLOOK FOR NEXT 30 DAYS — These maps, based on those supplied by U.S. Weather Bureau, indicate the probable temperatures and precipitation for the next 30 days.

Officials Oppose Cut In Spending

WASHINGTON (AP) — A $5 billion blanket cut in nondefense spending would disrupt orderly government, say some federal officials. And they claim it would kick up a backlash at home against congressmen now demanding huge cuts in federal spending as the price for higher taxes.

Although no official list of possibilities has been prepared, it's known that the question of a forced $5 billion cut in spending has been discussed in high administration circles.

Officials say if the Republican-backed plan succeeds, it would:

—Eliminate every new contract on every major federal construction project covered in the administrative budget. This excludes the highway program which is financed separately.

—Eliminate all new projects of every type.

—Cut new loans 50 per cent below planned levels, including those to farmers and small businessmen.

—Cut grants to states and local governments by one third.

—Eliminate or drastically reduce the school lunch program.

Sources said all cuts would have to come from the roughly $20 billion in spending which the administration can control. "It would hit everybody right in the stomach," one source said.

Controllable spending excludes such items as the $72.3 billion in military spending, originally proposed in January, and the $14 billion for interest on the federal debt.

The administration promised Congress to cut $2 billion from civilian programs and hopes to salvage an unknown amount from military spending not connected with Vietnam. But no specific list of cuts has been sent to Congress. The Administration says none will be until Congress completes action on all appropriation bills.

One key official said any cuts in military spending won't be based on the $72.3 billion total submitted to Congress last January, but on the $76.3 billion revised figure outlined by Johnson in August when he requested a 10 per cent surcharge on individual and corporate income taxes.

The debate over higher taxes and spending cuts reached one climax last week when Republicans failed in a bid to fix a $131.5 billion ceiling on administrative budget spending for the current fiscal year. Johnson's revised estimate in this category is $136.5 billion, not including up to $4 billion more for Vietnam.

But Republicans, aided by 34 conservative Democrats, sent back to a House committee a resolution to authorize stopgap financing through October for government agencies whose appropriations bills have not yet been passed. A new resolution extending emergency financing for 10 days is scheduled to be considered by the House Tuesday, but in the meantime the affected agencies are technically bankrupt. The only unaffected departments are Treasury, Defense, Post Office and Interior which already have their appropriations.

The spending ceiling proposed by the GOP would specifically exempt any money beyond $72.3 billion for the military which the President felt was necessary. Thus the cuts would be forced from civilian programs.

Diplomats Hospitalized

JAKARTA, Indonesia (AP) — Chinese diplomats, beaten by Indonesian students in a wild attack on their embassy Sunday, returned to the gutted building today and hauled down the Indonesian flag the raiders had raised over it. Four embassy staff members remained in a hospital.

Peking issued an immediate protest, but a Jakarta military command spokesman said the attack was understandable because "the students were angry at the treatment of the Chinese Red Guards against our embassy in Peking."

The Communist protest note called the raid by about 1,000 youths "the gravest provocation against the 700 million Chinese people."

The raid, which virtually destroyed the interior of the embassy building, came on the second anniversary of the pro-Peking Communist coup attempt here. Relations between China and Indonesia have steadily deteriorated over the two years, climaxing recently with the expulsion of diplomats from both capitals.

COLISEUM

(Continued from Page 1)

itself culturally and economically, and he said it will be of great benefit to all of the people of the community. Broman also expressed appreciation to County Commissioners for approving the construction of the Coliseum.

McGlaun expressed appreciation to everyone who helped get the buildcng ready," and he called it the finest in Texas." He also introduced Glenn Barron, assistant director, and Dale Johnston, an employe at the Coliseum.

Mrs. Bob (Jane) Womack sang "Bless This House," accompanied by the Snyder High School band under the direction of Melvin Montgomery and Charles Shaw. The Band presented several selections at the conclusion of the ceremony.

Moderator of the program was Gene Merrifield, manager of the Chamber of Commerce, and the American Legion and Veterans of Foreign Wars presented the colors. Invocation was given by Rev. Virgil Mott, president of the Scurry County Ministerial Alliance.

Members of the Producer's Club (Gold Coaters) of the Chamber of Commerce conducted local citizens on a tour of the facilities during the Open House which followed the dedication ceremonies. It was estimated that over 5,000 persons visited the Coliseum during the Open House.

Fines Total $3,885 Here

Traffic fines paid in Corporation Court during the month of September totaled $3,885.50.

Chief of Police Stephen Clark said officers issued 143 tickets during the month while investigating 15 motor vehicle accidents, including 11 involving injuries.

Police made 64 arrests during the month. Of these, nine were transferred to the jurisdiction of County Court for the following offenses: destruction of public property (2), assault with intent to murder (1), runaway (1), aggravated assault with a prohibited weapon (1), juvenile drunkenness (1), driving while licenses suspended (1), driving while intoxicated (1), and minor in possession of alcoholic beverages (1).

Police vehicles traveled 15,345 miles during September, and officers answered 501 calls.

Non-traffcic fines amounted to $1,951.

GOING TO VIETNAM—T-Sgt Clifton E. Woodall, an administrative supervisor, is scheduled to leave Oct. 23 for a 12-montl tour of duty with the Military Airlift Supply Squadron at Da Nang, Vietnam. He has been on recruiting duty for four years at New Orleans and has been in the Air Force 17 years. Mrs. Woodall, the former Arletha Townsend, and their two sons, David 14 and Joel 8, will reside at 2104 Fortieth while Sgt. Woodall is in Vietnam.

Sailor On FDR In Mediterranean Sea

USS FRANKLIN D. ROOSEVELT (FHTNC) — Aviation-Support Equipment Technician First Class Claude W. Stroud, USN, the husband of the former Miss Brenda J. Miller of Rte. 3, Snyder is in the Mediterranean aboard the attack carrier USS Franklin D. Roosevelt.

This is the 17th deployment to the Mediterranean for the carrier during the last 22 years.

The FDR has spent more time "on station" in the Mediterranean than any other carrier in the Navy.

Other milestones in the carrier's history include winning three Admiral Flatley Aviation Safety Awards and being the first aircraft carrier to operate jet aircraft (1946).

Bishops Ask Liberal Law

VATICAN CITY AP) — Progressive clerics at the synod of bishops strongly demanded today more liberal and simple canon law—the body of regulations governing Roman Catholic religious life.

Speakers at the second working session of the month-long synod called for a less "hard and harsh" code.

They asked for revised canon law that would eliminate automatic punishments for violations and be easily comprehensible to all the world's half-billion Catholics.

Nineteen of the nearly 200 bishops took the floor to speak on the canon issue in the closed-door meeting. Vatican press spokesmen reported the gist of their statements without identifying prelates by name.

Little Surprise For Liz Taylor

PORTO CONTE, Sardinia (AP) — Actor Richard Burton gave his wife, Elizabeth Taylor, a little surprise gift today—a million-dollar, 10-passenger jet plane. He named it Elizabeth.

The twin-engine plane boasts a tiny kitchen and bar, stereo sound equipment and a movie projector and screen.

The Burtons are doing location shots in Sardinia for their latest picture.

Cornerstone Laid For Raleigh Church

RALEIGH, N.C. (AP) — The cornerstone was laid Sunday for the Chapel of the Nameless Woman, a nondenominational facility at the North Carolina Correctional Center for Women.

Inmates of the institution named their chapel in memory of the Biblical account of a nameless woman who was accused of adultery by an angry mob but saved by Jesus when He said:

"He that is without sin among you, let him first cast a stone."

The chapel was built with $75,000 in private donations.

DGM 489

THIS LUCKY LICENSE CAN WIN CASH NOW! IS IT YOURS?

PRIZES UP TO $1,000! Over 7500 winning license numbers in West Texas! A new game—a new chance to win every week. Check winners' list now and every week at

CHEVRON DEALERS • STANDARD STATIONS

CHEVRON

for all your printing needs

Feather Printing Co.

Phone HI 3-6331 2107 25th St.

PLEASE SUPPORT THE UNITED FUND. The annual campaign is in progress NOW.

• • •

Training for Snyder leaders was completed last Thursday with a cook-out at Camp Ila-Ru. This group also met Monday at Snyder Savings & Loan Community Room. Miss Gwen Marks from the Abilene office conducted the training this fall.

• • •

Junior Troop 327 (Mrs. Franklin Pruitt and Mrs. Wesley Graves met last Tuesday at the Scout House.

The Road Runners Patrol gave a pantomime performance of "Jack & The Beanstalk" as part of their Magic Carpet badge requirements.

The appreciative audience was the rest of the troop and Mrs. Neves' Brownie Troop 248.

• • •

Senior Troop 325 (Mrs. H. P. Redwine) met Wednesday at Dana Thompson's home.

Dana presided at the meeting, which concerned business and plans for the year.

A cook-out was planned for Wed., Oct. 4, at the Scout House, with Mrs. Franklin Pruitt in charge.

Last Saturday two girls from this troop, Jeannine Thompson and Marsha McGlaun, assisted the United Church Women at Hillcrest Lodge. The girls helped serve cake and punch to the residents there. Some of the girls plan to visit the Lodge regularly.

Six girls from this troop are Candy Stripers at Cogdell Hospital.

This troop also donated to the flood relief in the Valley.

• • •

Cadette Troop 266 (Mrs. B. F. Head) has elected officers for 1967-68 as follows: Peggy Patterson, president; Diana McCants, vice president; Lou Head, secretary; Linda Thompson, treasurer.

Troop 266 met at the McCants residence on Saturday, Sept. 30. Three girls from this Troop completed their Challenge of Social Dependability; they are Peggy Patterson, Diana McCants, and Lou Head.

Their Challenge consisted of holding a re-dedication ceremony for their troop and an Investiture Ceremony for Pam Block. Pam has "crossed the bridge" to Cadette Scouting this year.

The Challenge of Social Dependability is the first of four Challenges, the high points of Cadette Scouting. Each Challenge is a step toward becoming a First Class Scout.

• • •

A Junior Jubilee for all of Snyder's Junior troops is planned for Friday, Oct. 13, at the Towle Park Barn.

Each Junior Troop will be responsible for leading two games and two songs.

This should be lots of fun!

• • •

Junior Troop 85 (Mrs. Geo. Stewart and Mrs. Joe Solari) met on Wed., Sept. 20, for their first meeting. They played a get-acquainted game. Patrol leaders were elected and patrols chosen. Diane Solari and Jo Ann Thompson are patrol leaders. Angie Amato is Scribe, and Ruth Ann Fagin is Treasurer.

Meeting adjourned with song "Make New Friends."

Troop 85 met last Thursday. Patrols met to decide on number of Girl Scout calendars to order and to select patrol names and banners.

In a business session they discussed their part in the Junior Jubilee to be held Oct. 13.

Fourth graders met with Mrs. Solari to discuss the Trefoil Badge; 5th and 6th graders discussed badges they had worked on during the summer.

Meeting adjourned with a Scouts Own.

• • •

UNIFORMS, ANYONE?? Please call Mrs. Neves at HI-3-6148. We need Brownie and Junior uniforms badly!!

Snyder Girls Pledge At TCU

FORT WORTH — Pledging of 243 women students enrolled at Texas Christian University was announced at the close of rush week for the TCU Panhellenic Council by Dean of Women Jo Ann James.

Pledge ceremonies were conducted after the issuing of bids by the 10 Greek - letter organizations for women at TCU.

Among the pledges is Kristin Elyse Stevenson of Snyder, Tex., who is a member of Alpha Delta Pi sorority, and Donna Davis of Snyder, Tex., who is a member of Kappa Kappa Gamma sorority.

MRS. ZENO HEMPHILL was the guest speaker for the Snyder Garden Club recently at their opening of the new fiscal year.

Garden Club Hears Noted Speaker

The Snyder Garden Club opened its year's work at Martha Ann Woman's Club recently with a program given by Mrs. Zeno Hemphill of Coleman, Texas. Mrs. Hemphill featured native plants of Texas, using them in arrangements as well as pointing out the many uses of native plant matierals in landscape design.

Mrs. Hemphill, a National Flower Show judge, is on the state speaker list, and is available to give shows to garden clubs as well as other clubs and organizations. She is past Governor of District VIII, past First Vice President of District VIII Judges Council. She has made a thorough study of wild native plants of Texas and is a well qualified speaker on the subject. Mrs. Hemphill also enjoys ceramics and pottery sculpture.

Members of the Twilight Garden Club, Snyder, and Colorado City Garden Club, Colorado City, were guests for the program.

A monthly feature of the Snyder Garden Club meetings is a table of the month, prepared by the hostess. A gold linen cloth covered the functional buffet table set with a tall brass coffee service and compote filled with orange tithonia and yellow cosmos, from which refreshments were served by the hostesses, Mrs. C. C. Miller and Mrs. Gene Best.

Jaycee-Ettes Announce Plans

The Snyder Jaycee-Ettes met for their monthly meeting at the Snyder Savings and Loan community room Thursday.

Mrs. Don Ettor introduced Mrs. Sue Fikes, owner of Charles' & Sue's School of Beauty, who gave an interesting program on hair styling with wiglets or hairpieces.

The business meeting followed with Mrs. Bill Massey presiding. Jaycee-Ettes plan to help the Jaycee's with the Scurry County Fair, Oct. 5-7.

A garage sale was planned for Oct. 13-14 with the place to be announced later.

Seven guests from Colorado City were welcomed. Snyder Jaycee-Ettes will go to Colorado City to help organize a club there Oct. 5.

It was announced the Fall Convention will be held Oct. 20-22 in Amarillo.

Mrs. Mickey Nunley and Mrs. Tommy Johnston were hostesses.

WHAT'S GOING ON

Mr. and Mrs. Junior Behringer, Donna and Cindy of Rankin, were recent guests in the home of Mr. and Mrs. A. A. Behringer, 2411 Twenty - ninth Street.

Hereford Hopes To Open Salt Plant

HEREFORD, Tex. (AP) — Drilling of a salt-well here was spudded in Saturday which owners hope will produce 3,000 tons of salt per month.

The salt will be pumped to the surface after the 2,000-foot deep well is water-flooded, then dried in solar pits.

The plant is expected to employe about 10 persons.

Salt from the well will be used in meat packing and cattle feeding operations in West Texas.

Fluvanna News

By MRS. J. R. JONES

Mr. and Mrs. Robert Jones attended the funeral of her cousin, Mrs. Earnest Smith in Rotan last Friday.

Those visiting Mr. and Mrs. I. N. Hataway last Sunday were Mr. and Mrs. Albert Hataway and girls of Roby and Mr. and Mrs. Jerry Pilman, Shirley and Debbie of Brownwood.

Mrs. Hollis Jones of Union and her mother, Mrs. Ora Neaville of Griffithville, Ark. visited last Tuesday afternoon in the home of Mr. and Mrs. Robert Jones and Mrs. Lonie Ball and Duke.

Mrs. Lillie Lee Smith received word last week of the arrival of her first great grandson, David Keith Smith, son of Mr. and Mrs. Gerald Smith of Brason, Colo.

Mr. and Mrs. Bogue Forehand and Mrs. Robert Jones were in Comanche last Saturday attending the funeral of Mr. Rick Armstrong of Abilene formerly of Comanche County. While in Comanche Mrs. Jones visited Mr. and Mrs. Dean J. Summers, Gwin and Gary.

Mr. and Mrs. Barney Stansell attended the 50th wedding anniversary on Sept. 10 of Mr. and Mrs. Bud Leatherwood in Snyder.

Mr. and Mrs. Jackie Holder, Keith and Kent of Andrews were recent visitors in the home of his parents, Mr. and Mrs. Sandy Holder.

Mr. and Mrs. Virg Rex, Mrs. June Chick, John, Janet and Joe Nell of Abilene visited last Sunday with Mrs. Millie Gleghorn and Marshall Gleghorn who is a patient in Cogdell Hospital.

Mrs. Cora Patterson returned home Thursday from Prague, Okla. after visiting several weeks in the home of her daughter, Mr. and Mrs. Alton Milligin and John.

Mr. and Mrs. Wallace Jones were in Ruidoso, N. M. last week painting and fixing up their cabin.

Mr. and Mrs. Jack Hunnicutt were in Hobbs, N. M. recently visiting their son, Mr. and Mrs. Jackie Hunnicutt and Bryon.

Milinda Cunningham who underwent back surgery recently in a Fort Worth hospital is reported to be doing fine. She has been moved to the home of her mother, Mr. and Mrs. Frank Hennessey on White Settlement Rd.

Mr. and Mrs. Hurston Lemons visited this week with their daughter, Mr. and Mrs. Billy Jacobs and children in Abilene.

School Menu

TUESDAY

Barbecue Meat Patties
Creamed Potatoes
Mixed Greens
Hot Rolls & Butter
Fruit Cobbler
Milk

WEDNESDAY

Roast w-Gravy
Creamed Potatoes
English Peas
Hot Rolls & Butter
Rolled Wheat Cookies
Milk

THURSDAY

Hot Dogs
Pinto Beans
Potato Chips
Orange Juice
Peach Slices
Milk

FRIDAY

Fish Sticks
Blackeyed Peas
Potato Salad
Cornbread & Butter
Applesauce
Milk

Duffy Daugherty of Michigan State has coached the East team on three occasions in the East-West Shrine Game at San Francisco.

WOMEN'S CALENDAR

TUESDAY

Art Guild Study Club meets at Martha Ann Woman's Club; 7:30 p.m.; Mrs. Owen Miller hostess.

Alpha Study Club meets at Martha Ann Woman's Club 3:30 p.m. Mrs. H. G. Friddle, hostess.

Lambda Kappa Chapter of Beta Sigma Phi regular meeting 7:30 p.m. at Snyder Savings & Loan. Program on hair styling by Sue Fikes. Helen Hall hostess.

THURSDAY

City Council P-TA meets at school administration building, 1:30 p.m.

FRIDAY

Friday duplicate bridge at Snyder Country Club, 9:30 a.m., open.

SUNDAY

Duplicate bridge at Country Club, 1:30 p.m., open.

Miss Wanda Nixon To Perform

Wonda Nixon of Hermleigh is a charter member of McMurry College's newly organized Delta Omicron International Music Fraternity. The group will have a formal installation service on Sunday, October 15 followed by a musicale in Radford Auditorium at 3 p.m. The musicale is open to the public and will be followed by a reception in Radford Social Hall for the new members and guests.

Miss Nixon is the daughter of Mr. and Mrs. R. C. Nixon of Hermleigh.

Family Supper

You can really taste the chicken in this loaf! That's because it's in small pieces rather than ground.

Good Chicken Loaf
Creamed Potatoes
Snap Beans — Salad Bowl
Fruit — Oatmeal Cookies

GOOD CHICKEN LOAF

2 tablespoons butter or margarine
¼ cup frozen chopped onion
¾ cup soft bread crumbs
2 eggs
½ cup milk
1½ cups diced (¼ to ½ inch) cooked chicken white meat
1 can (3 ounces) chopped mushrooms
1 tablespoon lemon juice
¼ teaspoon salt
White pepper to taste
¼ cup minced parsley

In a 6-inch skillet lightly brown the onion in the butter; off heat, mix in bread crumbs. In a medium bowl beat eggs slightly; add milk and beat to combine; mix in onion-crumbs Turn into a buttered loaf pan (8 by 4 by 2½ to 3 inches); mixture will come low in pan. Bake in a moderate (350 degrees) oven until set and lightly browned — 45 minutes. Let stand 5 to 10 minutes; turn out; turn right side up; cut into 4 crosswise bars. Makes 4 good-size servings.

Nice Lunch

A little bacon helps vegetables along!

Bacon-stuffed Yams
Broccoli
Grilled Tomatoes and Eggplant
Green Apple Pie with Cheese

BACON - STUFFED YAMS

4 medium yams
2 tablespoons butter or margarine
6 slices crisply cooked bacon, crumbled

Bake yams in a hot (400 degrees) oven for 15 minutes; continue baking in a moderate (375 degrees) oven for 45 minutes longer or until tender. Cut a slice from the top of each yam; scoop out insides leaving ¼-inch shells. Mash yams with butter; fold in bacon. (taste and add salt if desired.) Return mixture to shells; bake at 375 degrees until heated through — about 1 or 20 minutes. Makes 4 servings.

Pro golfer Dan Sikes Jr. is a native of Wildwood, Fla.

ENJOY THE FINEST in DINING

MONDAY NIGHT!

Bacon Wrapped
FILET MIGNON

- Tossed Green Salad
- Choice of Four Dressings
- Baked Idaho Potato
- Green Beans With Almonds
- Loaf Sourdoug French Bread & Butter

All For $1.35

5 P.M. TO 10 P.M.
66 RESTAURANT
EAST HIGHWAY

COMING TO SNYDER: THE

DALE CARNEGIE COURSE

After Completing This Course YOU Can

- . . . Gain Recognition In Business and Social Activities Through Poise and Confidence!
- . . . Speak Effectively!
- . . . Remember Names!
- . . . Control Tension and Anxiety!

In just a few hours over a short period of time YOU will develop qualities which you already possess and make yourself more successful, more popular and more at ease in any situation! The Dale Carnegie Course is designed to fit into your present schedule without making a burden on your time!

For Further Information
Write The
SNYDER DAILY NEWS

Sponsored In Snyder By
THE SNYDER DAILY NEWS

Presented By
WARREN QUINLAN & ASSOCIATES
HI 3-5486

Fill Out This Coupon and Mail It NOW
You Will ALWAYS Be Glad You Did!

INTERESTED IN COURSE

For further information about the benefits of the Dale Carnegie Course write: DALE CARNEGIE COURSE, c/o THE SNYDER DAILY NEWS, Box 949, SNYDER, TEXAS or call HI 3-5486.

Name .....
Address .....
City ..... State .....
Phone Number .....

TAKE UP SHOVEL AND HOSE

Texans Tackle Huge Clean-Up Job

By GARY GARRISON
Associated Press Writer

HARLINGEN, Tex. (AP) — With the floodwaters of history's second most destructive hurricane safely surging into the Gulf of Mexico from the Rio Grande, thousands of Texans today were repairing, rebuilding, and reclaiming their homes from the ravages of Hurricane Beulah.

Shovels and high-powered water hoses were being used to clear away silt and slime. Insurance adjustors were going door-to-door to handle claims. Federal and state disaster agencies were getting into gear.

The danger of flooding at Brownsville was past. Flood stage is 18 feet and the last official reading was 17.38—"as high as it's going to get," said Jack Stewart of the Brownsville Weather Bureau.

There was some minor flooding between the levy and the river, Stewart said. Just downstream from Matamoros there was a scare Saturday night when a dirt levee crumbled and 600 persons living nearby fled. No serious flooding occurred and Mexican officials said the levee could be easily repaired.

Disease from polluted water supplies was a threat throughout the lower Rio Grande Valley and typhoid and tetanus shots were being administered.

Lt. Ray Shannon of the Harlingen police department said the National Guard pulled out at 3 p.m. Sunday.

"We're on our own now," Shannon said. "We're trying to keep sightseers out of town until things get back to normal. We've been real fortunate in that there has been very little if any looting."

Beulah hit 12 days ago at the mouth of the Rio Grande and the Weather Bureau said it was history's second billion dollar storm—and that was before the flooding began. At least 12 persons in Texas died as a result of the storm.

Donations were pouring into the Valley from across the state, including 14,000 pounds of frozen orange juice—an ironic gift considering this is a citrus-rich area.

All teachers and staff members of the Three Rivers, Tex., school system were ordered to report today in a massive clean-up campaign. A. F. Cobb, school superintendent, ordered 900 new desks to replace those which fell apart in the flooding.

Harlingen officials were hopeful their schools could be back in operation by Oct. 9. Many schools here were used as emergency shelters and others were flooded. Sewer systems in all the schools were still undependable.

Divers were exploring a shattered water main that runs under the flooded Nueces River. The line served the towns of Portland, Ingleside, Taft, Gregory, Odom, Port Aransas and Aransas Pass. It broke in turbulent floodwaters last Monday.

Residents of the seven towns were warned not to waste water until the break is repaired.

Temporary water lines were connected between the Corpus Christi water system and a distribution center three miles away in Falfurrias County and residents in the seven towns could take showers for the first time in a week.

The cleanup campaign in Three Rivers was a particulary slimy one because oilfields near the town circulated waste surface oils throughout the residential and business area.

Three foot deposits of silt were in homes and oily stains were left on walls and furniture.

In Harlingen, a city of 40,000, the odor of rotten food being cleaned from refrigerators and mounds of silt gave out an overpowering stench.

Charley Barclay, a pharmaceutical salesman, was typical of those at work. He estimated damage to his house and furniture would run higher than $10,000.

"We'll get over it," he said, as he shoveled more silt out the front door.

Completes Army Course

FT. BENJAMIN HARRISON, Ind. — Army Second Lieutenant Lesley B. Shelburne Jr., 26, son of Mr. and Mrs. Lesley B. Shelburne, 202 Thirty second Street, Snyder, completed the Adjutant General Officer basic course at Ft. Benjamin Harrison, Sept. 29.

During the nine-week course, the lieutenant, a newly commissioned officer in the Adjutant General's Corps, was trained in the basic functions and principles of the Army's administrative field.

Lt. Shelburne received his commission through the Reserve Officers' Training Corps program at Arizona State University, Tempe, where he was graduated this year.

Southern Methodist started the football season with an 83-man squad.

LEARN TO EARN
With America's Largest Tax Service
H. R. BLOCK
Job Opportunities For Best Students

BASIC INCOME TAX COURSE
ENROLL NOW!
H. R. BLOCK

May Get Permit To Park At Home

PITTSBURGH (AP) — People who have trouble finding a parking spot in front of their homes may get a break—of sorts.

The city traffic engineer, Unthony Miscimarra, says he'll ask City Council to give those people special parking privileges.

The privilege would enable them to park free at designated spaces for as long as they want in areas where other parkers pay a parking meter charge and are limited to one or two hours.

But the special parking privilege will cost $5 a year.

Offers Reward For Climbing Beagle

PORTLAND, Ore. (AP) — A Portland man is offering a $500 reward for the return of his beagle, Moe.

Moe disappeared several weeks ago while on a camping trip with Dr. Charles Dotter.

Dotter had taken Moe along on many trips before. He took him climbing on several Pacific Northwest peaks, such as Three Sisters, Broken Top, Mt. Thielsen, Mt. Lassen and Magic Mountain.

Those mountains are all 10,000-14,000 footers.

BIRTHS

Mr. and Mrs. Ronnie Anderson of Lubbock are parents of a son born Sept. 30. Grandparents are Mr. and Mrs. Buster Anderson, 3012 Denison, and Mr. and Mrs. Macon Cecil of Midland.

SAFEWAY STOCK-UP SALE!

Chunk Tuna — Sea Trader Light Meat 6½-oz. Can — 25¢ Safeway Special!
Salad Dressing — Nu Made. (See Off Label). Quart Jar — 39¢ Safeway Special!
Corn Oil — Nu Made. Pure. 24-oz. Bottle — 49¢ Safeway Special!
Biscuits — Mrs. Wright's ★ Sweetmilk ★ Buttermilk 8-oz. Can — 7¢ Everyday Low Price!
Instant Coffee — Safeway 10-oz. Jar — $1.09 Safeway Special!
Meat Pies — Manor House. ★ Beef ★ Turkey ★ Chicken ★ Tuna—8-oz. Pkg. — 6 for $1 Safeway Special!

LOW PRICES EVERY DAY and SPECIALS TOO!

Coffee — Edward's. All Grinds 2-Lb. Can — $1.18 Safeway Special! (1-Lb. Can 59¢). (3-Lb. Can $1.77)
Enriched Flour — Kitchen Craft. 5-Lb. Bag — 39¢ Safeway Special!
Apple Pie — Bel-air. Frozen 1½-Lb. Pkg. — 3 for $1 Safeway Special!
Ice Cream — Snow Star. ★ Vanilla ★ Neapolitan ★ Chocolate ★ Strawberry—½-Gal. Ctn. — 49¢ Safeway Special!
Pooch Dog Food — Regular or Liver Flavor—15½-oz. Can — 8¢ Everyday Low Price!
Fruit Drinks — Cragmont. ★ Grape ★ Orange ★ Tropical Punch 46-oz. Can — 25¢ Safeway Big Buy!
Canned Milk — Lucerne Evaporated 14½-oz. Can — 14¢ Safeway Big Buy!
Soft Drinks — Cragmont. ★ Diet ★ Mixers. Assorted. Quart Bottle — 10¢ Safeway Special!
Detergent — White Magic 49-oz. Pkg. — 49¢ Safeway Special!
Liquid Bleach — White Magic Gallon Plastic — 39¢ Safeway Big Buy!

Large 'A' Eggs — Breakfast Gems. Large Size. —Dozen 39¢

FREE: Sno-White Salt — Plain or Iodized—26-oz. Pkg.—With Purchase of Crown Colony Black Pepper 4-oz. Can 39¢

Compare Low Non-Food Prices!
Tooth Paste — Safeway with Fluoride or Hexachlorophene. Family Size. —Tube 39¢
Toothbrushes — ★ Oval Hard ★ Tufted Hard. Safeway—Each 39¢
Mouthwash — Safeway. ★ Amber ★ Blue ★ Red. 16-oz. Bottle 39¢
Brooms — Evergreen—Each $1.29

There's a wonderful family of products at Safeway. Lucerne, Bel-air and Town House may already be old friends to you. All wear the famous S mark on their labels. This S tells you it's a Safeway Brand, made *for* or *by* Safeway under rigid quality specifications (and of course carrying our Money-Back Guarantee). The S mark also tells you it's a *money-saving* brand. No better time than right now to get acquainted.

FRESH QUALITY PRODUCE AT SAFEWAY!
Bananas — Golden Ripe. Everyday Low Price. 2 Lbs. 29¢
Apples — Red Delicious. Lunch Box Size. 3 Lb. Bag 49¢
Oranges — Valencias. Full of Juice. 4 Lb. Bag 49¢
Grapes — Tokay. "Flame Color"—Lb. 19¢
Green Cabbage — Crisp. Green Heads—Lb. 7¢
Red Tomatoes — Cartons. 23¢
Crisp Carrots — Waldorf. 2 Lb. Cello Bag 29¢
Yellow Onions — Safeway. 3 Lb. Bag 29¢
Celery — US No. 1 Large Crisp Stalk—Each 25¢
Eggplant — Texas Grown—Lb. 19¢
Romaine — Large Fancy Heads—Each 29¢
Fresh Beets — Locally Grown—Bunch 19¢
Orange Juice — Safeway. Pure. From Florida—Quart (Half Gallon ... 37¢) 29¢

Safeway Meats Are Unconditionally Guaranteed!
Smoked Hams — Mohawk. Dry-Cure. Shank Portion. —Lb. 38¢
Smoked Hams — Whole or Full Butt Half—Lb. 55¢
Ham Slices — Center Slices. Smoked—Lb. 99¢
Beef Liver — Fresh. Skinned and deveined. —Lb. 49¢
Sliced Bacon — ★ Safeway or ★ Armour's Mire-Cure —1-Lb. Pkg. 69¢
Bologna — Safeway. Jumbo. Reg. or thick Sliced. —Lb. 59¢
Franks — Safeway. All Meat. —12-oz. Pkg. 44¢
Cube Steaks — Manor House. Beef. —20-oz. Pkg. $1
Luncheon Meats — Safeway. Sliced. ★ Pickle-Pimento ★ All Beef Bologna ★ Spiced ★ Macaroni & Cheese ★ Olive. —6-oz. Pkg. 31¢

Safeway Freezer Beef Sale! Cut and wrapped to Customer Specifications at no additional charge.
Heavy Beef Sides — USDA Choice Grade Heavy Beef. (One forequarter—One untrimmed hindquarter) 300 to 325-Lb. Average. —Lb. 55¢
Baby Beef Sides — (One forequarter—one untrimmed hindquarter) 140 to 175-Lb. Average. —Lb. 55¢
Heavy Beef Hindquarter — Untrimmed. USDA Choice Grade Heavy Beef 140 to 175-Lb. Average. —Lb. 67¢

Fryers — USDA Inspected ... Grade A. Whole. Ready-to-Cook. Everyday Low Price! (Cut-up ... Lb. 35¢) —Lb. 29¢

Peanut Butter — Real Roast. ★ Creamy ★ Chunky—3-Lb. Jar — 99¢ Safeway Special!
Jell-Well Gelatin — Assorted Flavors 3-oz. Pkg. — 8¢ Everyday Low Price!
Orange Juice — Bel-air. Frozen. Regular. High in Vitamin "C" 6-oz. Can — 6 for $1 Safeway Special!
Peaches — Highway. ★ Slices ★ Halves Yellow Cling 29-oz. Can — 27¢ Everyday Low Price!

Prices Effective Mon., Tues. and Wed., October 2, 3 and 4, in Snyder
We Reserve the Right to Limit Quantities. No Sales to Dealers.

SAFEWAY
©Copyright 1960, Safeway Stores, Incorporated.

SPORTS

Unitas Paces Colt Charge

By ED SCHUYLER, JR.
Associated Press Sports Writer

The blonde flanker back in the blue and white miniskirt feints a corner back out of position and daintily gathers in a prefect pass from Johnny Unitas.

What. Johnny Unitas—The Johnny Unitas of the Baltimore Colts—playing football with the girls?

Of course not. It's just a vision—the kind San Francisco coach Jack Christiansen had after the great quarterback dazzled the 49ers and led the Colts to a 41-7 victory in a National Football League game Sunday.

"As long as the Colts have Unitas, they could play nine or 10 girls and still beat other teams," Christiansen said.

While Unitas was impressing Christiansen and undermining the 49ers, things were continuing to go badly for his Green Bay counterpart Bart Starr.

Starr, who had nine passes intercepted, compared to three all last season, as the Packers tied and won in their first two games, was forced out of action in the first period of Sunday's game with Atlanta by a strained muscle in his throwing arm. Zeke Bratkowski came in to lead the Packers to a 23-0 victory.

In other NFL games, Los Angeles smashed Baltimore 35-13, St. Louis upset Detroit 38-28, Washington outlasted New York 38-34, Philadelphia topped Pittsburgh 34-24, Cleveland trounced New Orleans 42-7 and Chicago got past Minnesota 17-7.

New York beat Miami 29-7, Houston edged Denver 10-6, San Diego walloped Buffalo 37-17, and Oakland upset Kansas City 23-21 in the American Football League.

"He gets better all the time. He's the greatest quarterback I've ever seen," Christiansen said after watching Unitas complete 22 of 37 passes for 353 yards and two touchdowns as the Colts built their record to 3-0. Unitas left the game with nearly eight minutes left.

San Francisco now 2-1, didn't score until late in the third quarter when John Brodie hit Dave Parks with a 10-yard pass.

When asked how serious the injury to Starr was, Packer Coach Vince Lombardi snapped: "How should I know? He could be ready now. He could be ready next week."

"I'm sorry," Starr commented. "I don't have anything to say. I'm not trying to be rude. I don't have anything to say."

In his absence, Bratkowski hit Carrol Dale with a pair of TD passes. Ben Wilson scored on an 11-yard run, and the defense did the rest, racking up a safety and stifling the Atlanta attack.

Los Angeles also boosted its record to 3-0 in handing the Cowboys their first setback. Roman Gabriel ran for two Los Angelels touchdowns and Dick Bass ran for one. The Rams defense allowed only one sustained Dallas drive.

Jim Hart, pressed into action after quarterback Charley Johnson went into the Army, passed for 313 yards and two touchdowns on 19 of 27 completions and John Roland scored twice on one-yard runs and again on a six-yard jaunt in St. Louis' upset of the Lions. Milt Plum passed for two Detroit scores.

Jim Bakken of St. Louis tied an NFL record held by Cleveland's Lou Groza by kicking a field goal for the 14th straight game.

Bobby Mitchell ran for 110 yards and a touchdown in 21 carries and Sonny Jurgensen threw for two TD's in Washington's victory. Fran Tarkenton also passed for two scores and Ernie Koy rushed 14 times for 160 yards and a TD for New York.

Norm Snead passed for four touchdowns while completing 15 of 24 for 262 yards. Ben Hawkins caught eight of them for 187 yards and two TDs. Pittsburgh rookie Kent Nix, playing for injured Bill Nelsen, passed for one TD.

Two sprained ankles didn't keep Frank Ryan from throwing three scoring strikes in Cleveland's rout. Jim Taylor scored from the two for New Orleans.

Chicago gained its first victory, while Minnesota remained winless, as Gale Sayer ran 10 yards for one TD and Bennie McRae raced 34 yards with an interception for another.

Lee Trips Travis 32-8

SAN ANGELO — Robert E. Lee Junior High School took advantage of a few mental erros by the Travis 9th grade team to take a 32-8 decision in a hard-contested football game here Saturday night.

The Snyder boys hit well and actually gave a better account of themselves than the score indicated.

San Angelo caught the local lads by surprise a couple of times on fourth down situations by moving the ball rather than punting.

Snyder's only score came in the fourth quarter as Stewart Sims fielded a punt at the 50-yard stripe and returned it all the way to the goal. Johnny Mata charged over for the extra points.

Lee ran the opening kickoff back for a touchdown and tallied twice in the second quarter to take an 18-0 lead. The second score resulted from a punt runback, and the third one followed a drive.

Lee drove 55 yards for a third quarter touchdown and spanned 22 yards in the fourth quarter following a fumble recovery.

Coach Bill Herrington said that, except for a few mental mistakes, the Blue Devils played a fine game defensively. "I was proud of the way our boys hit," he said. Linebackers Stephen Camp, Larry York, Melvin Edwards and Mata looked good on defense along with the halfbacks, Arturo Puente and Billy Guynes. Mata moved the ball well on offense.

Travis 9th visits Sweetwater Thursday night for a 7:30 p.m. tussle with the Ponies.

SCORES

BY THE ASSOCIATED PRESS

Final Standings
National League

	W.	L.	Pct.	G.B.
St. Louis	101	60	.627	—
San Francisco	91	71	.562	10½
Chicago	87	74	.540	14
Cincinnati	87	75	.537	14½
Philadelphia	82	80	.506	19½
Pittsburgh	81	81	.500	20½
Atlanta	77	85	.475	24½
Los Angeles	73	89	.451	28½
Houston	69	93	.426	32½
New York	61	101	.377	40½

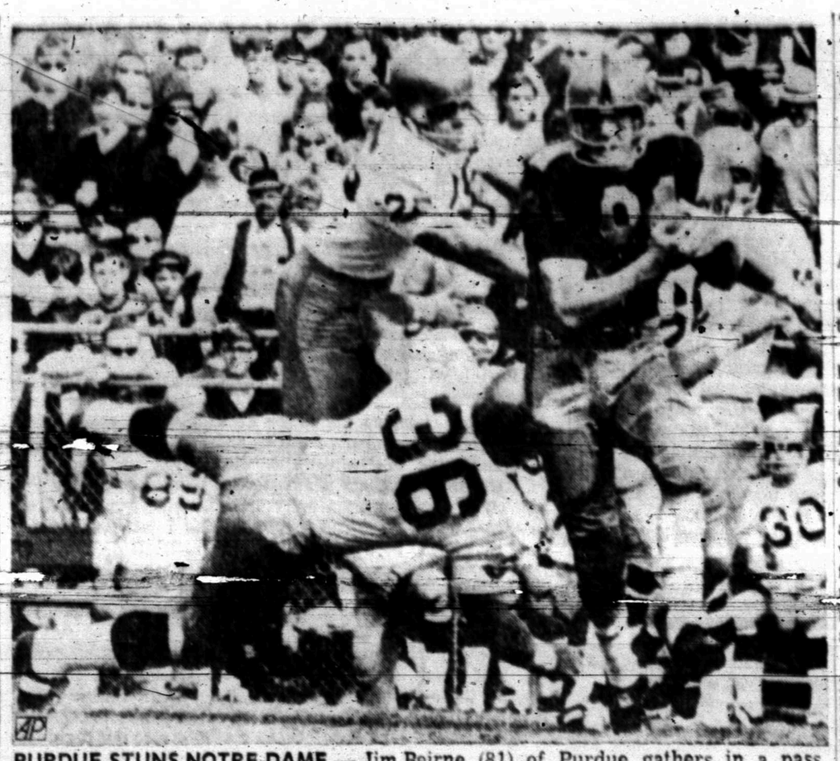

PURDUE STUNS NOTRE DAME — Jim Beirne (81) of Purdue gathers in a pass from Mike Phipps of Purdue for a 40-yard gain in first quarter of game with Notre Dame at Lafayette, Ind. Bob Olson (36) and Bob Kuechenberg (75) of Notre Dame fail to break it up. Purdue upset Notre Dame, 28-21. (AP Wirephoto)

FANS GO WILD

Boston Rips Twins, Wins Series Berth

By DICK COUCH
Associated Press Sports Writer

Jim Lonborg went to a lot of trouble trying to shake his Fenway Park jinx . . . and wound up losing his shirt.

It was the best thing that's ever happened to Gentleman Jim in Boston . . . and the finest moment for the Red Sox in 21 years.

Frenzied fans ripped the shirt off Lonborg's back in a wild demonstration of affection Sunday after the big right-hander teamed with sensational Carl Yastrzemski to lead the Red Sox past Minnesota 5-3 and bring Boston its first American League pennant since 1946.

"It was sheer mania," said Lonborg, whose seven-hit victory over the slugging Twins—coupled with an 8-5 Detroit loss to California—put the Red Sox over the top on the frantic final day of the zaniest pennant race in history.

"Fantastic! Fantastic!" shouted Yastrzemski, the Triple Crown strongboy whose third of four straight hits helped Boston overtake the Twins with a five-run sixth inning burst and complete one of baseball's most dramatic comeback sagas . . . a drive from ninth place in 1966 to a World Series berth opposite St. Louis' National League champs.

The Red Sox went into the climactic weekend set with Minnesota needing a two-game sweep to avert elimination.

They won 6-4 on saturday as Yastrzemski poled his 44th homer and knocked in four runs. And they won Sunday behind Lonborg, who had won 21 games but was only 7-5 in his home park . . . and who had failed to beat the Twins in six career decisions including three this year.

Lonborg was taking no chances in his effort to end the Fenway hex. He spent Saturday night at a hotel, using teammate Ken Harrelson's room, instead of staying at his own apartment in Boston.

"Maybe I was being superstitious, thinking about any hex at Fenway," he said. "I figured I'd stay in a hotel and pretend I was on the road.

"When I woke up this morning I felt great. I felt I was going to win."

Lonborg's "great" feeling disappeared early in the finale as the Twins pushed over a pair of unearned runs and led 2-0 going into the sixth.

"Then all hell broke loose," Dick Williams, the Sox' first-year manager, recalled happily.

The loss dropped the Twins into a second-place deadlock with the Tigers, won won their doubleheader opener 6-4 before being ousted by the giant-killing Angels. Minnesota and Detroit finished one game . . . and just six percentage points behind the Red Sox whose winning .568 mark was the lowest in AL history.

Washington knocked off the Chicago White Sox 4-3, Baltimore blanked Cleveland 4-0 and the New York Yankees edged Kansas City 4-3 in other AL finales.

In National League play, St. Louis trimmed Atlanta 5-2 in its final Series tune-up while second place San Francisco nipped Philadelphia 2-1, Pittsburgh thumped Houston 10-3, Cincinnati buried the Chicago Cubs 10-3 and Los Angeles shaded the New York Mets 2-1.

Lonborg, who completed his third major league campaign with a 22-9 mark and a good shot at the Cy Young Award as the AL's outstanding pitcher, ignited Boston's sixth inning explosion with a bunt single off Minnesota ace Dean Chance.

"The bunt was my own idea," he said. "It was the first thing I thought about when I went to the plate."

Singles by Jerry Adair and Dalton Jones then filled the bases before Yastrzemski drilled a two-run single to center, tying the score. 'I kept telling myself Don't go for the home run, go for the base hit,'" said the Boston slugger, who topped the league with a .326 average and 121 runs batted in and tied Minnesota's Harmon Killebrew for the home run crown with 44.

Dawson Clips Gail 56-20

WELCH — A strong Dawson County eight-man team rolled up a 34-0 lead at halftime and went on to hand Borden County's Coyotes a 56-20 defeat here Saturday night in a wild, high-scoring gridiron contest.

The hosts built their halftime margin on the running of talented back Rex Drennan, who was credited with three touchdown runs. Dawson crossed the Gail goal seven times in the scoring rampage.

Borden County struck for two touchdowns in the second period and added a final one in the last quarter.

Jay Smith collected the first Borden County TD on a 10-yard run, and he charged over for the bonus points. Ab Hendley, the Gail quarterback, sneaked over from the one for the second tally, and Glen Perry sprinted 55 yards for the last one.

Next Friday, Gail will be at Whitharral.

FCA Meeting Set

The Snyder FCA (Fellowship of Christian Athletes) will hold an organizational meeting at 7 p.m. tonight (Monday) at the high school, according to an announcement by Ted Crenwelge, president. He said all adults interested in the Chapter are invited to attend.

Henry King, defensive end for the New York Jets, intercepted 11 passes for 180 yards last season for Utah State.

HAPPY RIDE FOR ARIZONA COACH — Arizona coach Darrell Mudra rides off the field on shoulders of his happy players after the Wildcats beat Ohio State 14-7 in an upset at Columbus, Ohio. Players are Ken Sarnoski (91) and Tom Brennan (52). (AP Wirephoto)

Raiders Tip Chiefs 23-21

By HAL BOCK
Associated Press Sports Writer

George Blanda isn't ready for that rocking chair quite yet, thank you.

Football's grand old graybeard proved that Sunday when he booted three long field goals that helped Oakland's ambitious Raiders upset Kansas City, the American Football League's defending champions, 23-21.

It was an oldtime performance for the 39-year-old Blanda, who played his first professional football game when Harry Truman was president and Joe Namath had just started grade school.

Blanda, crowded out by younger men at Houston, is a bit elderly to be dodging blitzing linebackers at his old quarterback slot. But he can still kick a football, and after all, that's what the game is all about.

So Blanda hooked on with the Raiders and came in handy Sunday with field goals of 31, 33 and 42 yards as Oakland stunned the Chiefs. It was Kansas City's first loss to an AFL opponent in almost one year and the last time the Chiefs were beaten in their own league, Oakland also did the job.

In other AFL games Sunday, Namath, who is no longer in grade school, passed for 415 yards and broke a league record as New York dropped Miami 29-7, San Diego, led by rookie running back Dick Post, ripped Buffalo 31-17, and Houston won a defensive struggle from Denver, 10-6.

In the National League, Philadelphia dropped Pittsburgh 34-24, Green Bay shut out Atlanta 23-0, St. Louis whipped Detroit 38-28, Baltimore bombed San Francisco 41-7, Washington outlasted New York 38-34, Los Angeles ripped Dallas 35-13, Cleveland walloped New Orleans 42-7 and Chicago downed Minnesota 17-7.

Daryle Lamonica shared the Raiders' spotlight with Blanda, passing for 236 yards and completing 23 of 38 attempts. Coach John Rauch was delighted with the victory over the Chiefs.

"It was a tremendous win for us," said Rauch. "It gives us the opportunity to get up on top. I'm glad we did it before the Eastern trip which has always been tough."

The Raiders open a three-game tour of the East in New York Saturday night and Blanda might be interested in watching Namath. The Jet quarterback had all after burners going against Miami, wearing down the Dolphin defenses with 23 of 39 attempts and three TDs.

Namath was intercepted only once and by then he had gained 398 yards through the air. That broke the mark of 375 yards gained without an interception set by New York's Al Dorow in 1960.

Namath might have had a shot at Blanda's league record of 464 yards gained but sat out the last four minutes. Coach Weeb Ewbank and Namath talked over the strategy of going for the mark.

"I know you're close to the record," Ewbank told Namath, "but I'd hate to see you get hurt."

Namath agreed. "Records make no difference to me," he said. "They're nice to have, but I really couldn't care."

Buffalo dropped its third straight with Post doing most of the damage for San Diego. The youngster gained 121 yards on 20 carries and John Hadl picked up 282 more through the air on 18 of 31 with two TDs.

"It doesn't take too good a team to beat us now," said Joel Collier, coach of the Bills.

Houston's Hoyle Granger became the first man in the league to pass the 100 yards gained mark twice this season when he picked up 138 in 20 carries against the Broncos. But it took a 39-yard return of an intercepted pass by Miller Farr to win it for the Oilers.

Farr grabbed Steve Tensi's pass late in the third period and dashed into the end zone for the deciding TD.

Net Team Trips Big Spring 6-4

Snyder's Tennis Team defeated Big Spring there 6-4 Saturday morning.

Coach Ken McAllister listed results, as follows: John Phillips defeated Craig Frank 6-0, 6-0 in the No. 1 singles; Ronnie Maddux beat Jack Cathy 3-6, 6-4, 6-1; Terry Book defeated Richard Mackland 6-3, 6-0; and, Phillips and Maddux beat Frank and Scott Porter 6-1, 6-6 in No. 1 doubles; Patsy Miller beat Janice Richardson 6-4, 4-6, 6-1; and, Gill Potgieter defeated Mary Lou Brown 6-2, 9-7.

Matches lost: Wayne Anderson lost to Porter 6-0, 6-2; Anderson and Book lost to Cathy and Mackland; Deanna Boles lost to Colette Took 6-4, 6-3; Boles and Potgieter lost to Took and Brown 6-4, 6-2.

McAllister said this is the youngest team Snyder has started in "quite a while." Four of the competitors are sophomores. Next Saturday, the Tigers will be at Seminole.

Bobcat Honored

NACOGDOCHES, Tex. (AP)—Quarterback Jesse Perkins of Southwest Texas and linebacker Tom Riley of Texas A&I won honors as back and lineman of the week in the Lone Star Conference.

Perkins was cited by conference coaches Sunday night for the 28 yards he accumulated in Southwest Texas' 47-13 victory over Sul Ross Saturday night. He figured in five touchdowns.

Riley, 210-pounder, intercepted two passes, one of which set up the winning touchdown, as Texas A&I defeated Trinity 17-7. He had nine unassisted tackles and took part in five others.

DGH 35

THIS LUCKY LICENSE CAN WIN CASH NOW! IS IT YOURS?

PRIZES UP TO $1,000! Over 7500 winning license numbers in West Texas! A new game—a new chance to win every week. Check winners' list now and every week at

CHEVRON DEALERS • STANDARD STATIONS

CHEVRON

Throughout The Area

To earn the confidence of area families, a firm must possess certain high qualities. When thorough, dependable, high quality funeral service is needed, many families in Scurry County automatically turn to Bell-Seale Funeral Home.

Bell-Seale
FUNERAL HOME
3101 AVENUE S
MEMBER, THE ORDER OF THE GOLDEN RULE

"IT'S AS SIMPLE AS ABC— it pays to SHOP LOCALLY"

THE TRIP

Who Can Figure Where Senators Will Stand Next?

By JAMES MARLOW
AP News Analyst

WASHINGTON (AP) — "Irresponsible,' the senator said of President Johnson. The President could have replied, with a lot of senators in mind: "Look who's talking." Two things have happened. The war in Vietnam has become unpopular with many people. And a number of senators, who voted Johnson a go-ahead to make war if he thought it necessary, have become his severest critics.

Out of this senatorial unhappiness has come a move led by Sen. J. W. Fulbright, D-Ark., to put more restraint on the President in foreign relations than has ever happened and more than the Constitution calls for.

This all had its roots in the summer of 1964 when, after North Vietnamese torpedo boats attacked U.S. destroyers in the Gulf of Tonkin, Congress overwhelmingly approved a resolution. The House vote, 416 to 0; the Senate vote, 88 to 2.

The Tonkin resolution approved, beforehand, any action Johnson thought necessary to take to repel attack on the U.S. armed forces or to prevent aggression in South Vietnam.

Fulbright was in charge of steering the resolution through the Senate. He explained it, answered questions, made this statement: The Communists should know their aggressive ambitions "will meet precisely that degree of American opposition which is necessary to frustrate them."

Asked if the resolution would give the president authority to use such force as might lead to war, Fulbright said: "That is the way I would interpret it."

Now Fulbright and others say they didn't realize the full implications of the resolution or that Johnson has abused the authority it gave him.

Last week Sen. Clifford P. Case, R-N.J., complained Johnson had misused the Tonkin resolution—which Case voted for—and added: "For the President to take advantage of the restraint and responsibility of Congress in this situation, I think, has been highly irresponsible."

"We dealt with it," he said, "in terms of how we thought it would be used by the man who occupied the presidency. Our judgement turned out to be wrong...

"Our consent to so seeping a grant of power was not only a mistake but a failure of responsibility on the part of Congress."

From the opposite side of the fence Sen. Everett M. Dirksen of Illinois, the Republicans' Senate leader, defending Johnson, said the same thing.

'How,' he asked, "could... members of the House and Senate be kidded or deceived with respect to the language that was before us (in the resolution)? It was our business to examine it."

But, he said, he believes Congress knew what it was doing. And if the members of House and Senate didn't know, he said, then the people who sent them to Congress might well wonder about their fitness.

The two war critics who don't have to do any explaining about the resolution are the only two men in House or Senate who voted against it: Sens. Wayne Morse of Oregon and Ernest Gruening of Alaska, both Democrats.

No one more than Fulbright typifies the problem of trying to figure where a senator will stand next. In 1961 he endorsed the use of U.S. armed force in Vietnam, if necessary and requested, to prevent its being overrun by communis..

Now he is perhaps Johnson's most constant critic on the war. In 1954 he opposed, as 'a retreat from the world" a proposed constitutional amendment to restrict a president's handling of foreign affairs.

In 1961 he was saying it would be unwise" to think of the President and the Senate as a "council of elders," deciding upon the fate of the nation.

That same year at least twice he complained the president was too 'hobbled" in trying to handle foreign affairs and even indicated he thought the Constitution should be amended to give him more freedom. Now he is proposing a resolution to restrict a president more than ever before.

Junior Editors Quiz on ESCALATORS

QUESTION: *How does a moving staircase work?*

* * *

ANSWER: A moving staircase is an extremely useful piece of machinery when installed in a busy place, where many people need to move up and down from one level to another. It is simply a moving stairway in which all the steps are attached to an endless belt. The belt turns around wheels both on top and bottom, and the steps are arranged to stand out from each other on the upper side so the people can stand on them as the belt is turned by machinery. The belt levels off at the bottom, so the steps become level and passengers can step off easily. The steps continue around on the underside of the belt, but this time all lie flat. Moving around the upper wheel, the steps level off again to make an upper platform over which the passengers can walk. They may be run either up or down as needed and can carry up to 5,000 passengers an hour. The first one was installed in the Paris Exposition of 1901.

* * *

10-2

(Denise Boone of Natchez, Miss., wins today's combined prize of Compton's Illustrated Science Dictionary plus $10 cash for this question. Mail yours on a postcard to Junior Editors in care of this newspaper.)

Bulletins From Boyle's Latest Mail

By HAL BOYLE

NEW YORK (AP) — Things a columnist might never know if he didn't open his mail:

It is estimated that one out of every four Americans is "accident prone." That is, he is born with a tendency to get into phyaically harmful situations. Some scientists fear accident proneness may be incurable.

Golden eagles, noted for their sharp eyesight, can see a moving rabbit half a mile away—or about half the distance a middle-age man can spot a pretty girl in a miniskirt.

Planning to serve champagne at your daughter's wedding? If you buy domestic champagne any year is fine, but if you're really splurging with French champagne among the better vintage yields are those of 1957, 1959, 1961, 1962 and 1964.

No wonder elephants usually plod around with their heads hanging down—each of their two ivory tusks weighs about 55 pounds.

If man were built more like the chameleon, he'd be a perfect pedestrian. This little lizard can see forward with one eye, backward with the other.

Forgotten heroes of civilization: Just 100 years ago—in 1867—a telegraph operator named E. A. Calahan built the first successful stock ticker to flash sales prices by wire, thus spreading Wall Street across America.

Quotable notables: "Life is a fatal adventure. It can have only one end. So why not make it as far ranging and free as possible?" Alexander Eliot.

Veterans of World War II sometimes complain that so few people seem interested in tales of their experiences. The reason is simple. Half the people now on earth were born since the end of that ghastly conflict—and therefore have no memory of it. To them it is already "old stuff."

Personal touch: According to the phone company, more executives today are making their own calls rather than channeling them through secretaries. This not only saves time— it also makes the person at the other end of the line feel more important.

Careless deaths: Seat belts save lives only when fastened. A study by safety engineers at the University of Michigan disclosed that 40 per cent of those killed in a series of traffic mishaps would have lived if they had worn seat belts properly.

Worth remembering: "A man may make mistakes, but he isn't a failure until he starts blaming someone else."

Folklore: A horse chestnut carried in the pocket will cure you of headache and rheumatic pains. Seeing a gray horse will bring you good luck, but a white horse will bring you bad luck unless you spit in his direction. Long hair on the back of your hand is a sign you'll be rich.

Some Hunting Permit!

SANTA FE, N.M. (AP) — The New Mexico Game Department's permit tags for the bow and arrow deer hunting season, issued last week, say that each hunter is permitted to capture one "dear."

CROSSWORD PUZZLE

ACROSS

1. Eng. bullfinch
4. Animation
7. Hit
11. Childish
13. Rent
14. Whole number
15. Nome in Greece
16. Seasoned
17. Emulate
19. Building site
20. Saul's grandfather
21. Grapevine blight
23. 2,000 lbs.
24. Pledged
25. Fire
28. Some
29. Canines
31. Devour
34. Put with
35. Virus
36. Sailors' patron saint
37. Cabinet wood
39. Conceit
41. Pa. seaport
42. Sea cow
43. Vocalized
44. Labor union
45. Overhead trains

DOWN

1. Of bees
2. Thrust
3. One of the Apostles
4. Iron casting
5. Football team
6. Danger
7. That girl
8. Osier
9. Melodic
10. Proven
12. Primary color
18. Roof overhangs
21. Musical theme
22. This minute
23. Craggy hill
25. Specifies
26. Ivy genus
27. Consecrate
28. Economical
30. Fragrant resin
31. Size of type
32. Ring ouzel
33. Large volume
36. Gr. long E
38. Small barrel
40. Fuegian Indian

1	2	3	■	4	5	6	■	7	8	9	10
11			12				■	13			
14							■	15			
16				■	17		18	■	19		
20			■	21				22			
■	■	■	23			■	24				
25	26	27			■	28			■	■	■
29					30			■	31	32	33
34			■	35			■	36			
37			38	■	39		40				
41				■	42						
43				■	44			■	45		

Par time 27 min. AP Newsfeatures 10/2

MEROS GRATER
APODA NICOLO
LOWER OPT AS
ADE COMA APT
RELEASE WISE
ASE CIDER
CHASM CAN
HOLY GUMDROP
ELL CURB IVA
AL SUE ROSES
TOWELS INERT
SWEETS CENTS

SOLUTION OF SATURDAY'S PUZZLE

TAX ANSWERS

This column of questions and answers on federal tax matters is provided by the U. S. Internal Revenue Service and is published as a public service to taxpayers. The column answers questions most frequently asked by taxpayers.

* * *

Q — I just started my first job. How many exemptions should I claim for withholding purposes? I'd rather get a refund than have more taxes to pay next year.

A — If you claim no exemptions on your withholding certificate then more will be withheld from your paycheck than if you claim one exemption for yourself.

Note that if you do not claim all the exemptions you are entitled to on the withholding certificate filed with your employer, you have not forfeited your right to claim them at a later date. You can, and should, claim all the exemptions you are entitled to on your income tax return.

Q — My cleaning woman doesn't have a Social Security number. Should I just leave that information out when I file the quarterly return on the wages I pay her?

A — No, a Social Security number is needed so that her earnings may be properly credited to her account. This will help make sure that she receives the Social Security benefits she is entitled to.

Application for a Social Security number should be made on Form SS-5 available at local IRS and Social Security Administration offices.

Q — My income so far this year has been lower than I expected. Can I just forget about the next installment of my estimated tax or do I have to file an amended declaration?

A — If your tax liability appears to be greater or smaller than you originally estimated then an amended declaration should be filed. You will find the form for doing this printed on the bill for the third installment which is due September 15.

If you do not receive a quarterly bill, send a postcard to ask your local IRS office for a copy of Form 1040-ES (Amended).

Q — I just stopped working to go back to school. When should I get my W-2 statement showing my earnings and withholding?

A — Your employer should provide you with a statement of wages paid and taxes withheld at the end of your employment. If you have not received such a statement ask your employer about it.

Q — My husband filled out our tax return but he is now in Vietnam. What should I do about the letter I got from you about the return?

A — Telephone your local IRS office. They will give you all the help they can.

Q — I lost my refund check. Can I get another one?

A — Yes, telephone your local IRS office. They will explain the procedures for making a claim for a duplicate check.

Q — We have just adopted a child. Can we start claiming her as a dependent now for withholding purposes?

A — Yes. A legally adopted child is considered to be your child for dependency purposes.

Cambridge Students Hard On Linens

CAMBRIDGE, Mass. (AP) — The Harvard Student Agencies' linen service has dropped its door-to-door deliveries because students last year appropriated 8,000 towels, 1,000 pillowcases and 940 sheets valued at $5,000.

Starting this week, students who pay the $28 annual charge for the service must turn in their dirty linen at depots in each resident house instead of dumping their sheets and towels outside their rooms every week.

Stephen Roy, manager of the linen service, said students were using sheets to paint posters advertising parties. One junior said he used 120 towels last fall to pad his living room carpet.

NANCY

JOE PALOOKA

DEBBIE DEERE

REX MORGAN

WAYOUT

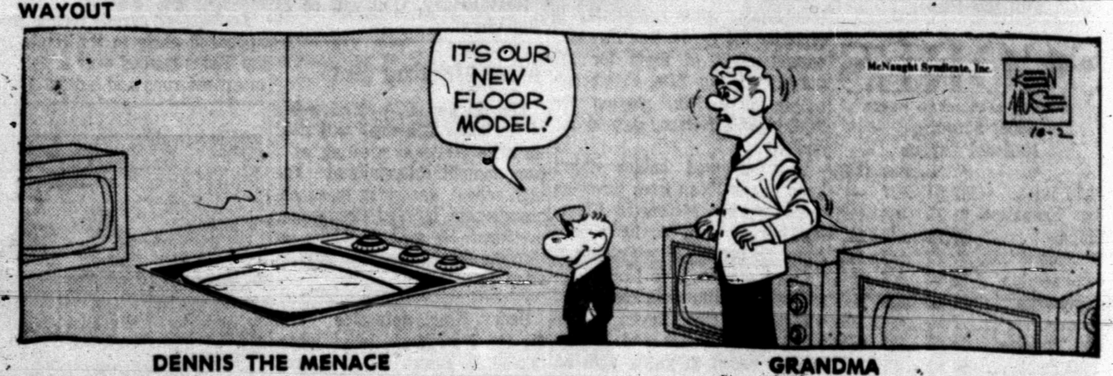

DENNIS THE MENACE

"YOU COULDN'T FIND TWO NICER GOLDFISH, OR QUIETER."

GRANDMA

LABOR'S ANNUAL CONVENTION

Critics Hit Wilson's Policies

By ARTHUR L. GAVSHON
Associated Press Writer

SCARBOROUGH, England (AP) — Labor party Chairman John Boyd unleashed an attack today on Prime Minister Harold Wilson's economic policies, charging that the government used boxing gloves when dealing with workers and kid gloves with businessmen.

Boyd, one of the leaders of the big Amalgamated Engineering Union, made his charge in a speech opening the Labor party's annual convention.

Boyd expressed the bafflement of the 6,000 delegates over the government's policy of reflation which has sent unemployment soaring to a 27-year peak.

He defended the government's actions in health, housing, education and social security but said it wasn't enough. Wilson had been counting on him to help defend against some criticism within the party.

Workers, Boyd said, were seeing their earnings whittled away by even higher prices and he lashed out at profits of some industrialists.

Wilson was prepared to hit back hard at critics, including three former Cabinet ministers—Defense Secretary Emanuel Shinwell, President of the Board of Trade Douglas Jay, and Minister of Technology Frank Counsins.

He already had arranged:

— For Boyd to rap those "with petty minds who were either incapable or unwilling to understand the problems of others."

— For party managers to get the convention off to a quiet start on its first day with an examination of the more positive aspects of Labor social welfare policies.

— For his chief lieutenants, Foreign Secretary George Brown and Chancellor of the Exchequer James Callaghan, to address the conference on the international and economic issues worrying delegates. Wilson himself elected to make a keynote speech Wednesday in which he means to stand firm on his strict recovery program and to rule out any premature economic expansion.

Wilson's strategy emerged Sunday night at the tradtional eve of convention rally which he attended but did not address. Instead, Brown, a long-time right-winger, offered an explanation of the government's problems and rededies in dealing with the economy and unemployment.

Stool Pigeon Fund

PHILADELPHIA (AP) — An ordinance was introduced in the City Council recently asking the city to set up a revolving fund of $2,000 to pay police informants. Police Commissioner Frank L. Rizzo said the informants previously had been paid by detectives who were repaid out of petty cash.

HOSPITAL NOTES

Chaplain: Rev. Virgil Mott

ADMISSIONS: James Buchanan, 1811 Nineteenth; Becky West, 1712 Ave. G; Donicia Canalaes, Ave. O; Wayne Collins, Ave. Z & Twenty - seventh; Lorenza Zamora, City; Winnie Calhoun, Hermleigh; Donald Ryan, 2807 Ave. K; Maude Arnett, 2301 Ave. Z; James White, 1803 Thirty - eighth; Debbie Highfield, 1408 Fifth; Ora Martin, Rt. 3; Jimmy Ramage, Rt. 1; Benjaman Brooks, Rt. 1; Era Bryner, 2705 Twenty - seventh.

DISMISSALS: Mrs. Harold Ballard and baby boy, Framon Anderson, Ruby Kennedy, Theston Withers, Mae Pinkerton, Nina Lee Cooper, Mrs. Marion Stone and baby girl, Barbara Crockett, William Burleson, Thelma Deere, Sally Avilla.

BIRTHS

Mr. and Mrs. Melvin Calhoun, Hermleigh, are the parents of a 7 lb. 12 oz. baby girl born Sept. 30 at 8:01 a.m.

HONORED BY CHURCH — Mr. and Mrs. Marvin Hanson are shown as he was honored at a reception at Dunn Baptist Church where he served as Sunday School Superintendent for 35 consecutive years. A deacon, Hanson has been a member of the Dunn Baptist Church since 1928. He was elected Sunday School Superintendent in 1932 and served until resigning recently.

Reuther Assures Striking Workers

By BILL SIMMONS

DETROIT (AP) — nearly 160,000 United Auto Workers members entered the 26th day of their strike against Ford Motor Co. today with union leaders' assurances they will win their demands.

More than 8,000 of them reacted with cheers and applause at a rally Sunday when UAW President Walter P. Reuther told them, "We will never surrender."

The show of determination, according to some industry sources, may break the deadlock in auto industry labor contract negotiations and open the way toward steelement.

This, at least, had been the prognosis of some industry executives who viewed the rally as a major indicator of the strikers' staying power.

The 60-year-old Reuther returns to the bargaining table at Ford today "to see if we can get things off dead center."

The strike began Sept. 7 after nine weeks of talks had resulted in no agreement on any phase of the contract. Not one paragraph has been written yet.

Reuther repeatedly attacked the industry in general and Ford in particular, accusing them of forcing the union to strike for what he called justice.

He frequently criticized Henry Ford II, board chairman and grandson of the founder of the nation's No. 2 automaker, for declining an invitation to attend the rally to explain why he called the UAW demands "unconscionable."

Ford earned more than $3.9 million in salary, bonuses and dividends last year, and Reuther cracked, "That's as much as 480 Ford workers earned that year."

"I would like to look young Henry in the eye and tell him that no one is worth 480 times more than a Ford worker," Reuther said.

The union's demands are topped by a goal of a substantial wage increase, an extra pay boost for skilled tradesmen, guaranteed annual income, higher pensions and raising Canadian plant pay to the U.S. level. The average straight time hourly pay for the industry as a whole is $3.41, plus about 31.30 hourly in various fringe benefits.

HI 3-3514
SNYDER
AMBULANCE
SERVICE
Odis Glasscock

COMPARE FOOD PRICES...

COUNT ON Furr's

"It's Apple Time At Furr's"

APPLES
Washington State, Red Delicious, An Eating Delight Lb.
19¢

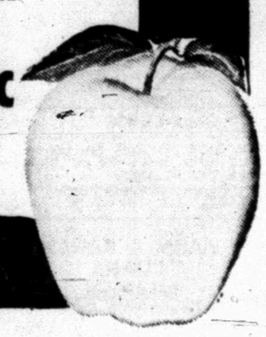

12-section RAND McNALLY ILLUSTRATED ATLAS OF TODAY'S WORLD
HUGE 12-IN-1 VOLUME
ASSEMBLE-IT-YOURSELF
A SECTION A WEEK FOR 12 WEEKS
EACH SECTION 79¢
■ 2-PART BINDER ONLY 99¢ EACH PART

LOOK WHAT 79¢ WILL BUY!

Soup — Food Club Tomato Can ..... 8 FOR 79¢
Milk — Food Club Tall Can ..... 6 FOR 79¢
Tissue — Delsey 4-Roll Pkg. ..... 2 FOR 79¢
Cream Pies — Morton Assorted Flavors Pkg. ..... 25¢
Detergent — Topco King Size 5-Lbs., 4 Oz. ..... 79¢
Buttermilk — All Brands ½ Gal. ..... 45¢
EGGS — Farm Pac, USDA Grade A, Med. Doz. 33c
SUGAR — Imperial Or Holly 5-Lb. Bag 49c

TO SAVE YOU MORE...

CELERY Calif., Green, Fresh, Crisp, Large Stalk .. 19c
LIMES Calif. Juicy Lime Aid Time Lb. 29c
MUSTARD GREENS Ariz. Fresh Bunch ..... 2 For 29c
OKRA Fresh Tender Locally Grown, Lb. 19c

APPLES
Washington State Tart, Extra Fancy Jonathan All Purpose Cooking and Baking Lb.
19¢

DOUBLE FRONTIER SAVING STAMPS On WEDNESDAYS With $2.50 Purchase Or More

Depend on Furr's Quality Meats

Round Steak — Heavy, Aged Beef USDA Insp. Farm Pac Blue Ribbon, Pan Fry or Swiss, Lb. ..... 87¢

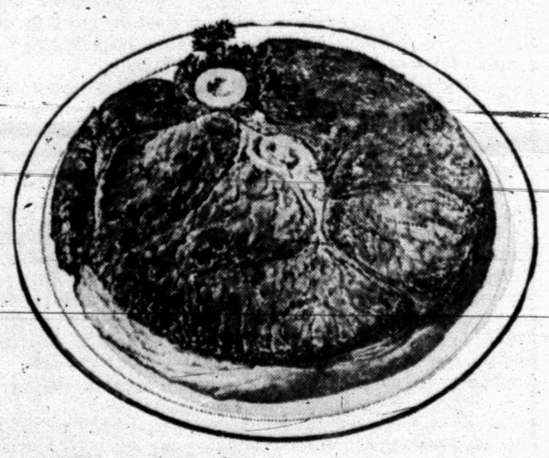

Sirloin, Full Top Cut STEAK Lb. 97c
Sirloin, Boneless Chopped STEAK Lb. 89c
Extra Lean, Extra Good GROUND CHUCK Lb. 69c
The Most Popular Charcoal or Oven Broiling Steak T-BONE STEAK Lb. $1.05
New York Strip, So Thick, So Tender, No Waste STEAK Lb. $1.79
RUMP ROAST Lb. 77c
Lean, Tasty, Cubed BONELESS STEW Lb. 57c
Every Bite Eatable TENDERIZED STEAK Lb. 99c
Semi Boneless, Arm Round Cut SWISS STEAK Lb. 77c

"We Specialize In Special Cuts—Let Us Serve You"

PLASTIC HOUSEWARE SALE

Choose from these 5 great work saving items: 11 qt. Utility Pail, 12 qt. Waste Baskets. 5 Compartment Cutlery & Utility Tray, Big 12 qt. Rectangular Dish & Sink Pan and Full 1 bushel Heavy Duty Laundry Basket.

Values to 69c Each, Now Each ..... 2 FOR 79¢

Kleenex Designer or Assorted Colors, Large Roll TOWELS 3 For $1.00 — 2-Roll Pkg. 49c
6c Off, 5-Lb. Bag GRAVY TRAIN ... 79c
Food Club FLOUR 10-Lb. Bag 79c
Swanson Boned, 5 Oz. Can CHICKEN ..... 2 For 79c

Carnation, 8 Qt. Pkg. INSTANT MILK .. 79c
Kleenex Dinner NAPKINS 50 Count Pkg. 29c
COFFEE MATE 11 Oz. Jar 79c — 3 Oz. Jar 25c
Nestle's Strawberry QUIK 1-Lb. ..... 2 For 79c

Fresh Frozen Food Savings

POT PIES — Morton, Fresh Frozen Chicken, Beef, Turkey Each 15c
Ore Ida, Fresh Frozen TATER TOTS 2-Lb. Pkg. .... 2 For 79c
DONUTS — Morton, Fresh Frozen, Pkg. 39c
HONEY BUNS — Morton, Fresh Frozen, Pkg. 29c

COUNT ON Furr's

FOR FAST ACTION USE THE WANT ADS FOR FAST RESULTS

CLASSIFIED ADVERTISING RATES & SCHEDULE

15 WORD MINIMUM

1 day per word 6c
2 days per word 11c
3 days per word 15c
4 days per word 18c
5 days per word 20c
6th day 22c
Legals, per day 6c
Card of Thanks per word 5c

Each additional day, 2c per word. These rates for consecutive insertions only. All ads are cash unless customer has an established credit account with The Snyder Daily News. No refund will be made on an ad after appearing in paper. The Publisher is not responsible for copy omissions, typographical errors or any unintentional error that may occur further than to correct it in the next issue after it is brought to his attention.

BUTANE

CALL SCURRY Butane Company HI 3-3721 for prompt gas delivery. Sales and domestic and commercial appliances.

ANNOUNCEMENTS A

SPECIAL NOTICES A-2

ALL TYPES Camera film at Burgess Pharmacy and you may use your charge account. Call HI 3-7582.

REDUCE SAFE, simple and fast with GoBese tablets. Only 98c. Hall Drug.

AUTOMOBILES B

AUTOS FOR SALE B-1

FOR SALE: Personal office car, 1966 V8 Dodge Coronet, 4 door, A-C. Phone HI 3-6911.

TRUCKS FOR SALE B-2

FOR SALE: 1961 Chevrolet pickup, ½ ton. Call HI 3-9744.

AUTO ACCESSORIES B-4

PERMANENT TYPE ANTI FREEZE
Premium Quality
Gal. $1.19
McCORMICK & SON OIL CO.
2401 Ave. Q

SCOOTERS-BIKES B-9

FOR SALE: 1967 Yaharpa Twin Jet 100cc. Also 1967 Honda 50cc. 3111 Beaumont.

BUSINESS SERVICES D

HOME CLEANERS D-8

WHY WAIT for carpet to dry? Clean with New Host. Use room instantly. Hammond Carpet Co. 3906 Ave. S. HI 3-6801.

PAINTING-PAPER D-11

PAINTING WANTED, spray, brush or roller. Interior or exterior. All work guaranteed. Free estimates. Call HI 3-6219.

EMPLOYMENT E

HELP WANTED FEMALE E-2

DO YOU LIKE TO SELL?
Then be a successful Saleswoman with AVON
Write Box 1174
San Angelo, Texas

WANTED: SALESLADY, partime and full time, references please. Good wages. Write Box E-1 care of the Snyder Daily News.

HELP WANTED MISC. E-3

COUPLE WANTED: to manage restaurant, experience preferred but not necessary. Write Box E-3, Snyder Daily News.

INSTRUCTION F

DALE CARNEGIE COURSE
For Information On Next Course
Write Box 5561
Abilene, Texas

WOMAN'S COLUMN H

CHILD CARE H-3

KIDDIES COTTAGE
Going on a trip or just shopping, bring your kiddos to Kiddies Cottage. By the day, night, or week. For more information Call HI 3-3118.

LAUNDRY SERVICE H-5

IRONING: $1.50 per dozen. Mrs. Nimmo, 1507 20th, five blocks north of Safeway. Phone HI 3-3738.

SEWING H-6

EXPERIENCED DRESSMAKING and alterations. Call HI 3-7469.

FARMER'S EXCHANGE J

MISCELLANEOUS J-6

FOR SALE: Pull type combine, good condition, reasonable. Phone HI 3-4040 or HI 3-6063.

OKRA FOR sale, call HI 3-6014 after 4:00 p. m.

YOUNG TENDER black eyed peas $1.00 bushel, you pick. Near Ira, call HI 3-6040.

FOR SALE: Hobbs bed for bobtail truck, 163 inches long with cattle boards. HI 3-4140.

MERCHANDISE K

BUILDING MATERIAL K-1

CLARK'S BIG VALUE!
PREFINISHED PANELING
Two Patterns 4 Ft.x8 Ft. Es. $3.59
CLARK LUMBER CO.
1706 25th St. HI 3-6347

MERCHANDISE K

DOGS, PETS, ETC. K-3

DARLING WHITE Poodles, nine weeks old. Priced to sell. Call HI 3-7465.

HOUSEHOLD GOODS K-4

FREIGHT DAMAGED
Scratched In Shipment
5 New Zig Zags
$30 Cash or $5 per month
Makes buttonholes, sews on buttons and much more. If interested write Box B-5 care of Snyder Daily News for free demonstration.

GERTS'S A gay girl-ready for a whirl after cleaning carpets with Blue Lustre. Rent electric shampooer $1. Perry Brothers.

MISCELLANEOUS K-11

CARPETS A FRIGHT? Make them a beautiful sight with Blue Lustre. Rent electric shampooer $1. Clark Lumber Co.

THE EXCHANGE

Leo Schattel, HI 3-4770 has for sale a 10 ft. Moline Wheat Drill, $500.00.

John Schattel, Hermleigh, has for sale Rosetta Wheat seed, $4.00 per 100 lb. sacked.

Jack Burney, HI 3-7076, has a Massey Ferguson planter for sale — PTO driven.

FORREST W. BEAVERS
Realtor, Insurance & Loans
103 Brownfield Bldg.
Phone HI 3-9472

MESQUITE FIREWOOD for sale, $35.00 cord. Place order now. Call HI 3-5953.

WANTED TO BUY K-14

WILL TAKE up payments on a three bedroom and two bath home, or buy small equity. Call HI 3-7858 after 6:00 P.M.

TRAILER HOUSES K-16

1965 MEDALLION MOBIL home, 55ft. X 10ft. $150.00 equity and take up payments. See at 2604 El Paso.

RENTALS L

FURNISHED APTS. L-3

NICELY FURNISHED apartments in brick duplex. Adults only. 2410 32nd Street. Call HI 3-3484.

CLEAN THREE room duplex with carport. Couple or single. 1411 24th. Call HI 3-7108.

TWO ROOM and three-room furnished apartments. Also two bedroom apartments with or without T. V. Jack & Jack Realty. HI 3-3452 or HI 3-3566.

LUXURY APARTMENT, one bedroom, electric kitchen. 3733 Avondale. Call HI 3-6171.

TWO BEDROOM furnished apartment. 1901 Coleman, upstairs. $65.00 month, bills paid. Call Pope at HI 3-6331 or HI 3-7166 after 6 p.m.

TWO BEDROOM, carpeted, nicely furnished, SCAT available, garage. Call HI 3-6114.

UNFURNISHED APTS. L-4

UNFURNISHED APARTMENTS for rent. Newly refinished. Phone HI 3-3849 or HI 3-3431.

THREE—TWO bedroom apartments, Newly refinished, clean, water paid, yard kept, SCAT available. Call HI 3-6725.

FURNISHED HOUSES L-5

FOR RENT: Furnished 2 bedroom, carpet, carport. Adults. Call HI 3-4347.

UNFURNISHED HOUSES L-6

TWO BEDROOM, 710 30th. Call HI 3-4586.

NICE LARGE three room and bath house in country. Water and gas furnished, quiet location. S. L. Morris HI 3-3001.

NICE NEWLY decorated 2 bedroom, plumbed for washer, panel ray heat. $50.00 month, no bills paid. 111 Elm St. Phone HI 3-7796.

THREE BEDROOM, 2013 40th. Inquire 2100 40th or call Colorado City, RA 8-3767.

COUNTRY—GOOD 5 room house, plumbed for washer. On one acre, good water. HI 3-7170.

REAL ESTATE M

HOUSES FOR SALE M-2

1. 123 20th Place, 4 Bdrm., large lot fenced, real nice $8000.00
2. 3742 Highland, large 2 bdrm. carpeted, $8000.00.
3. 3720 Austin, large 3 Bdrms & guest house, can be completely financed.
4. 418 29th, 2 bdrms. & den, N.D. Pay $7000.00.
5. 401 34th, Near Cor. 2 bdrm & nice dining area, $7250 N.D. Pay.
6. 3008 Ave. E. 3 Bdrm. $8250 N.D. Pay.
7. 120 Browning, large 3 Bdrm. 2 Bths., Carpet on Cor. $9500.
8. 111 Chestnut, neatest 2 Bdrm. ever, large corner, Fenced $8000.

We have several rentals in 2 & Bdrm. houses.

JACK & JACK REALTY
611 East Hwy. Ph. HI 3-3452
Night HI 3-3566

BUYING? OR SELLING?
Section of land in Fisher Co., 480 acres in cult., good allotments for $130.00 per acre.
5—80 acre tracts, close in.
2 good 3 bedroom houses outside city limits.
2 good equity buys on the East side. Low equity, low payments.
32 sections deeded and 4 sections leased for sale. Grass, 14 sections plowed and seeded, 30 producing oil wells, 13½% minerals, including production goes with sale. 2000 cow operation—$65.00 per acre.

FORREST W. BEAVERS
Realtor, Insurance & Loans
103 Brownfield Bldg.
Phone HI 3-9472
Virginia Elme HI 3-3713
Forrest Beavers HI 3-6947

THREE HOUSES to be moved. One three bedroom, and two, two bedroom with bath and attached garage. Wood frame with asbestos siding. Bid accepted thru Oct. 9, 1967. Inquire Monsanto Oil Co. Production Dept. 14 miles S.W. Snyder. Call HI 3-7213 or HI 3-7171.

REAL ESTATE M

HOUSES FOR SALE M-2

1. Beautiful 3 bedroom, 2 bath brick, living room and den with woodburning fireplace, builti-ns, refrigerated air and double garage, fenced. Total price $19,000.
2. 3102 Crockett, 2 bedroom brick, large living room and dining area, Total price $9,500.
3. 2349 Sunset, two bedroom, living room and den, carpeted throughout. Carport and fenced. $10,875.
4. Equity buys: 4516 Fredonia . . . 3730 Austin. . . . 2218 Sunset . . . 2310 42nd
5. 3720 Austin . . . 3 bedrooms, 1 bath
6. For rent: 2310 42nd, two bedroom, large living room. Built in dishwasher. washer & dryer connection. Fenced $80.00 mo.

TEAL REAL ESTATE
Building Contractor
4201½ Ave. S
Office HI 3-4133
Night: Dillard Teal HI 3-4133

FARM LAND EAST . . . exclusive listing . . . 300 acres to settle an estate . . . some of the best farm land in the county . . . also includes 3 bedroom home.

SOUTHWEST . . . newly refinished . . . 3742 Highland Drive . . . payments $62.00 monthly.

NORTHEAST . . . newly refinished . . . 3 bedrooms . . . 123 20th Place . . . $62.00 monthly

NO DOWN PAYMENT HOUSES . . . 417 30th Street for $46.00 monthly . . . 401 34th Street for $55.00 monthly . . . 418 29th Street for $54.00 monthly.

SOUTHWEST . . . reduced equity at 3742 Avondale . . . owner must sell at once.

SOUTHWEST . . . almost complete financing at 3720 Austin . . . 3 bedroom home with house in back.

STEVENSON REAL ESTATE
South Side Of Square
Business Phone: HI 3-5612
Night & Weekends — HI 3-5612

BUYING OR SELLING YOUR HOME?
COMPLETE REAL ESTATE SERVICE

SUNSET. Weighing values? Need a two bedroom home? Clean, charming, large kitchen, with eating area, fenced back yard. Ideal location to all schools, churches, and shopping. No down payment about $65 a month.

WEST, bargain on 39th Street. Neat, clean, very liveable two bedroom. Some furniture, curtains and rugs. Close to high school and West Elementary. No down payment about $55 a month.

CHOICE LOCATION, being refinished inside and out. Large three bedroom, 2 baths, plenty closets, beautiful kitchen with built-ins. New carpet. About $85 a month.

SEVERAL HOMES, all over town . . . been refinished . . . No down payment, low monthly payments.

BROWNING REALTY
1906 26th Street
Phone HI 3-6306 Night HI 3-3158

FOUR Acres, 3 in coastal, 3 bdrms., irrigation, close in, $10,000.00.
Three rooms, bath—$3000.00.
EAST 3 bdrms., fence, ONLY $7000.00, financed.
WEST, large 3 bdrms., SMALL equity, pmts. $80.00.
AVONDALE, 3 bdrms., 2 bath small equity.
Total financing on home on 40th Street.
324 Acre farm all minerals, oil wells goes, PRICED RIGHT.
NEED a BUSINESS have going money maker on SQUARE.
FOR RENT 7 bdrms., 2 bath $130 month.
SEE US FOR FHA & VA REPO HOMES.

MERLE NEWTON REALTY
3311 Big Spring Hwy. HI 3-6928
NIGHT Phone HI 3-6928

Old Southwest — Three Bdrm. Two Baths, Utility Room, Dining Room, Big Living Room. This house has been rewired and new plumbing. First time offered for sale. $9250.
3742 Highland Drive, completely repaired, 2 bedroom, $63.00 mo.
No Dwn. Pmt. Homes—Repaired, Plumbing, Heating, Electric Guaranteed — Three to choose from on Milburn St. $54 month. 4008 Ave. U $56 month. 3008 Ave. E $63 month. 129 20th Pl. $54 month. 3102 39th $62 month.
Good Farm Land & Business Lots — Home Sites.
Southwest Snyder, three bedroom, kitchen den area, built in stove, $6950.00.

BRIGHT'S REAL ESTATE
Northwest Corner Of Square
Ph. HI 3-6137 Day or Night

REAL ESTATE M

HOUSES FOR SALE M-2

COLONIAL HILLS, 3 bedroom, 2 bath, Kitchen-Den with Fireplace. HI 3-6116.

FOR SALE, a 40' x 75' building to be moved. Call HI 3-9860, or HI 3-9708.

FOR SALE or rent, equity buy. Just refinished two bedroom, kitchen den combination. Shown by appointment only. Call HI 3-5536.

OIL LEASES M-7

I Will Buy Producing
SACROC ROYALTY
No Deal Too Small Or Too Large
HUGH BOREN, JR.
Phone HI 3-3555

FOR SALE-LEASE M-10

FOR SALE or rent, two bedroom, ½ block north Devers Oil Co. Clairemont Road. Call HI 3-3975.

LOANS M-9

FARM & RANCH LOANS
Long Term
Reasonable Rate
HUGH BOREN & SON INSURANCE AGENCY
2501 Ave. S Hugh Boren, Jr.

FOR LEASE M-15

FOR LEASE
120 acres 8 miles S.E. Snyder 110 in cultivation. Wheat and grain allotment. Toll call 214 BL 4-6168, Nights BL 3-2926 or Write P. O. Box 675 Irving, Texas 75060.

Want-Ad-O-Gram
Write Your Ad On Lines Below And Mail To
Want Ads, Snyder, Texas
Snyder Daily News

Run Ad ..... Days
Name .....
Address .....
City .....
State .....
Payment Enclosed ( )
Bill Me ( )

1960 B-100 V-8 Major Overhaul	$ 595
1958 A-110 INTERNATIONAL	$ 495
1965 DODGE D-100 ½ ton	$1195
1962 INTERNATIONAL C-110 pickup, 4 sp. V-8	$ 825
1961 GMC V-6 4 Speed	$ 550
1962 INTERNATIONAL C-100 ½ Ton Pickup	$ 795
1963 SCOUT 4x4 Pickup, Front end winch, Front tow bar	$ 995

SNYDER TRUCK & TRACTOR CO.
E. Highway Ph. HI 3-9346

MAN'S MOST CHALLENGING ADVENTURE

Space Age: 10 Years And Counting

By HOWARD BENEDICT
AP Aerospace Writer

CAPE KENNEDY, Fla. (AP) — The immediate goal is the moon, earth's lonely, crater-pocked satelite.

To achieve this goal, the world's two most powerful nations have marshaled their scientific and technical talent—to send men on history's most challenging adventure.

Destipe obstacles man will reach the moon. He will explore it. And he may inhabit it.

But man, ever seeking to expand his horizons, dreams of using the moon as a stepping stone, a springboard to the future. For beyond lie the planets and the far reaches of the solar system.

Just 10 years ago, these ideas were unthinkable, the reveries of science fiction writers.

Now they are possible, because of a galloping technology spawned by the ballistic missile and space programs of the United States and the Soviet Union.

The spark that ignited this technological revolution was Sputnik 1, and 184-pound satellite that shot into orbit from a Russian rocket base Oct. 4, 1957.

It startled the world. And the world has not been the same since.

Russia proved the launching was no fluke when a month later it flung the 1,120-pound Sputnik 2 into space, carrying the dog Laika.

America, meanwhile, had been taking its time developing the Vanguard satellite rocket, certain that no matter how long it took, this nation would be the first to orbit a manmade satelite.

An Army team headed by former German rocket expert Wernher von Braun had asked permission to orbit a satellite in 1956 by adding an upper stage to its Redstone missile. But President Eisenhower insisted that the use of a military booster would detract from the peaceful scientific intent of the U.S. program. He ordered the Vanguard developed from scratch.

Although Eisenhower initially called Sputnik 1 a stunt, there was grave concern in Washington and the Vanguard effort was spurred.

The first Vanguard was rushed to a Cape Canaveral launching pad. While thousands watched on Dec. 6, 1957, the slender rocket labored two feet off its stand, lost thrust and tumbled back in a blazing ball of fire.

American prestige tumbled with it.

Von Braun was given the green light to try his Redstone. On Jan. 31, 1958—nearly four months after Sputnik 1—the rocket blasted away from Cape Canaveral and successfully hurled Explorer 1 into orbit.

The cylinder-shaped satellite weighed a modest 30.8 pounds, but it made the first important discovery of the space age—the Van Allen radiation belts which surround the earth.

The space race was on—fueled by the broad conflict for superiority between the United States and Soviet Union.

U.S. hopes soared and the public rallied strongly behind the space program when Marine L. Co. John H. Glenn became America's first orbiting astronaut on Feb. 20, 1962.

But, with its superior booster power, the Soviet Union maintained its lead in the man-in-space and man-to-the-moon sweepstakes.

Two and one-half years ago the Russian edge was overwhelming. Eleven Soviet cosmonauts, including a woman, had only six Americans in the Mervaulted into space, compared to cury program. The Russians had logged a total of 507 man hours in space, compared to only 55 for Americans. And a Russian, Lt. Col. Alexei Leonov, had taken a walk in space.

Leaonov's 10-minute stroll occurred March 18, 1965. Five days later, along came the U.S. Gemini program, with Air Force Maj. Virgil I. "Gus" Grissom and Navy Lt. Cmdr. John W. Young taking the first craft in the series up for a short trial.

On daring, often hair-raising missions, the Gemini astronauts wrested every man-in-space record away from the Soviets.

They logged nearly 2,000 hours in space and demonstrated all the basic techniques for reaching the moon. These are the ability to rendevous and hook up with another satellite, to maneuver skillfully through the skies, the ability to sustain life in space for the length of time planned for early moon trips, and the ability to work outside an orbiting ship.

The Russians have demonstrated none of these.

At the conclusion of Gemini last November the National Aeronautics and Space Administration was ready to move quickly into the Apollo moon program. Officials confidently predicted that Americans would reach the moon in this decade. Many forecast a 1968 landing.

Then, late last year, things started to go wrong.

The second stage of a Saturn 5 moon rocket exploded during a ground test. The fuel tanks of an Apollo spacecraft ruptured during another test. Then a Saturn 5 third stage exploded.

The Apollo 1 launching originally had been scheduled last November. But serious troubles plagued the spacecraft life support system and the launching date was delayed several weeks, until February.

But the astronauts never had a chance to fly Apollo 1. Air Force Lt. Cols. Grissom and Edward H. White II and Navy Cmdr. Roger B. Chaffee died Jan. 27 when a flash fire swept through their spacecraft cabin during a launch pad test at Cape Kennedy.

On April 9, after an exhaustive 10-week investigation, a board of review released a final report on the fire. It said it could not pinpoint definitely the cause of the fire but listed the most likely source as an electric arc in defective wiring under command pilot Grissom's couch.

The board scored NASA and North American Aviation Inc. the prime contractor for the Apollo spacecraft, for poor management, carelessness, negligence, sloppy work and the failure to adequately consider the safety of the astronauts.

As an insurance against future fires, NASA has undertaken a $75 million program to improve the Apollo spacecraft. There have been numerous management changes in both the space agency and North American, and other industrial firms have been enlisted to help build future Apollo ships. NASA also has instituted tighter inspection, safety, supervisory and quality control standards.

To demonstrate its desire to push ahead, NASA in May named a crew to fly the first Apollo ship when it is ready. The team is headed by Navy Capt. Walter M. Schirra, veteran of Mercury and Gemini flights. Named with him were Air Force Maj. Donn Eisele and civilan Water Cunningham.

The earliest possible date for their flight—planned for two weeks in earth orbit—is next May, more than a year after Apollo 1 was to have lifted off.

The delay makes the timetable tight for landing men on the moon in this decade. But some officials are hopeful that advances in spacecraft design and the lessons learned from the fire will enable planners to make up for lost time and permit a manned lunar landing in 1969.

With Apollo beset by problems, many predicted Russia would overtake the U.S. space lead. Then tragedy struck the Soviet program.

Last April 23, a veteran Soviet cosmonaut, Col. Vladimer M. Komarov, rocketed into orbit in the Soyuz 1 spacecraft, Russia's first manned flight in more than two years.

On the 18th orbit, after 25 hours aloft, Komarov fired his retrorockets and started back to earth. But when his main parachute opened at a height of 4.3 miles, the straps got twisted—perhaps because of spacecraft control problems—and the spaceship crashed, killing the cosmonaut.

The Soviet program now is undergoing the same investigation and reappraisal that the U.S. program did after the Apollo 1 fire.

With cosmonauts and astronauts grounded temporarily, the United States and Russia are continuing extensive exploration of space with unmanned satellites.

To date the United States has sent nearly 500 satellites successfully into space, about twice as many as Russia. Three-fourths of the American and about one-half of the Soviet craft had military assignments, mainly reconnaissance.

The nonmilitary satellites are starting to pay dividends for man, especially in the fields of weather forecasting and communications. In this area, the United States has made far greater strides than Russia.

Unmanned scientific exploration will continue as man investigates mysteries of the universe. Probles will fly to many areas of the solar system, and in the 1970s will probably land on Mars and Venus and zip within camera range of Jupiter and Saturn.

Once astronauts have thoroughly mastered space, manned stations may replace most of these automatic satellites.

By late 1968 or early 1969, NASA plans to have a three-man space station orbiting the earth for 28 days. The astronauts will ride an Apollo craft to linkup with the burned out second stage of a Saturn 1 rocket, converting the stage into a workshop.

By combining three such workshops, the U.S. could have a nine-man space station orbiting 250 miles above the earth by 1972. Some of the astronauts may remain in space a year or more.

The first American two-man team to land on the moon plans to stay there for 18 hours 22 minutes, leaving behind an array of instruments to report for several months on lunar conditions.

America plans one such lunar surface mission per year starting in 1970 or 1971.

If NASA funding continues at its present rate of about $5 billion annually, some officials foresee the possibility of sending an eight-to-2-man crew on a mission by 1985 to fly past Mars and return to earth, a roundtrip that would take nearly two years. A landing on Mars might be achieved in the late 1980s.

Both the United States and Soviet Union, meanwhile, are developing strong military space programs, in the event that one day space could become a battleground.

The need for a military space capability increases as the cost of building satellites and rockets decreases, making it possible for other nations to start down the long road toward becoming space powers.

France has launched its own satellites and Japan has some near-misses. Red China, potentially the greatest threat, has launched a rocket carrying an atomic warhead, and it recently exploded its first hydrogen device.

Many officials see space exploration itself as a tool for preventing wars—by fostering internation cooperation.

TV Schedules

KRBC ABILENE Ch. 9

KRBC—Mon. Thru Fri. Daytime
7:00 Today
7:25 Harry Holt
7:30 Today
8:25 Devotions
9:00 Judgment
9:25 News
9:30 Con'tration
10:00 Personality
10:30 Squares
11:00 Jeopardy
11:30 Eye guess
11:55 News
12:00 News-weather
12:15 S. Chappel
12:30 Make Deal
1:00 Days Lives
1:30 Doctors
2:00 Other world
2:30 Don't say
3:00 Match game
3:25 News
3:30 Fam. game
4:00 Talking
4:30 Newlywed
5:00 Date game
5:30 News-w'thr
6:00 News

KRBC—Monday Evening
6:30 Monkees
7:00 Man Uncle
8:00 D. Thomas
9:00 I Spy
10:00 News-w'thr
10:30 Tonight

KRBC—Tuesday Evening
12:15 World beauty
6:30 On Farm
7:00 Jer Lewis
8:00 Movie
10:00 News-weath'
10:30 Tonight

KCBD LUBBOCK Ch. 11—Scat 5

KCBD—Mon. Thru Fri. Daytime
7:00 Headlines
7:05 Farm news
7:25 Weather
7:30 Today
9:00 Judgement
9:30 Con'tration
10:00 Personality
10:30 Squares
11:30 Eye guess
11:55 News
12:00 Report
12:15 Closeup
12:30 Make deal
12:55 News
1:00 Days our life
1:30 Doctors
2:00 Other world
2:30 Don't say
3:00 Match game
3:30 Date game
4:00 Donna Reed
4:30 Lassie
5:00 Wells fargo
5:30 News
6:00 News

KCBD—Monday Evening
6:30 Monkees
7:00 Man uncle
8:00 D. Tomas
9:00 I Spy
10:00 News
10:30 Tonight

KCBD—Tuesday Evening
6:30 Jeannie
7:00 Jerry Lewis
8:00 Movie
10:00 News
10:30 Tonight

KMID MIDLAND Channel 2

KMID—Mon. Thru Fri. Daytime
7:00 Today
9:00 Judgment
9:25 News
9:30 Con'tration
10:00 Personality
10:30 Squares
11:00 Jeopardy
11:30 Eye guess
11:55 News
12:00 Masterson
12:30 Make deal
12:55 News
1:00 Days of lives
1:30 Doctors
2:00 Other world
2:30 Don't say
3:00 Match game
3:25 News
3:30 Romp room
4:00 Comics
5:00 Beaver
5:30 Hunt-Brink
6:00 News-wthr

KMID—Monday Evening
6:30 Monkees
7:00 Man Uncle
8:00 D. Thomas
9:00 I Spy
10:00 News-wthr
10:30 Tonight

KMID—Tuesday Evening
6:30 Jeannie
7:00 Wackiest ship
8:00 Movie
10:00 News-wthr
10:30 Tonight

KTXS SWEETWATER Ch. 12

KTXS—Mon. Thru Fri. Daytime
6:00 Semester
6:30 Farm news
7:00 Weather
7:05 News
7:30 Cartoons
8:00 Capt. K'roo
9:00 C. camera
9:30 Hillbillies
10:00 Andy
10:30 Van Dyke
11:00 Love life
11:25 News
11:30 Search
11:45 Guiding life
12:00 News
12:15 Farm facts
12:25 Weather
12:30 World turns
1:00 Many Splen.
1:30 Houseparty
2:00 Hospital
2:30 Edge night
3:00 Sec. storm
3:30 Hollywood
4:00 Fugitive
5:00 Flying nun
5:30 News
6:00 News
6:10 Sports
6:20 Weather

KTS—Monday Evening
6:30 Gunsmoke
7:30 Lucy
8:00 Andy Griffith
8:30 Fam. affair
9:00 Big valley
10:00 News-w'thr
10:30 C. Burnett
11:30 O. trail
12:30 Sign off

KTXS—Tuesday Evening
6:30 Daktari
7:30 R. Skelton
8:30 Morn world
9:00 Hollywood
10:00 News-w'thr
10:30 Mannix
11:30 Rverboat
12:30 Sign off

KERA & KRLD—Dallas Scat 2

KERA KRLD—Mon. Thru Fri. Daytime
6:30 Semester
7:00 News
7:05 CBS News
7:30 Timetable
8:00 Capt. K'roo
9:00 Flight six
9:15 New horiz.
9:30 Discovery
10:00 Fam. living
10:30 What's new
11:00 Learning
11:15 Spanish
11:30 Science
12:00 News persc.
12:45 Homemaking
1:15 Adv. 'learning
1:30 New horizon
1:45 French chef
2:00 Fri. giant
2:15 poindexter
2:30 Feature
2:45 Here Texas
3:00 In My Opin'
3:15 Spanish
3:30 Dol' Worth
3:45 Round Abt.
4:00 French Chef
4:30 Struggle
5:00 What's new
5:30 Poindexter
5:45 Friend giant
6:00 Feature
6:30 What's new

KERA & KRLD—Mon. Eve
6:30 What's new
7:00 Film
7:30 Men-Ideas
8:00 West' Abbey
9:00 Carol Burnett
10:00 News
10:30 Merv griffin
12:00 Playhouse
12:35 Vespers

KERA & KRLD—Tues. Eve
7:00 Film
7:30 Sea above
8:00 Pro space
8:30 Conversation
9:00 TV reports
9:30 H. Reasoner
10:30 Pete Gent
10:35 Merv Griffin
12:05 Playhouse
12:35 Vespers

KWAB BIG SPRING Channel 4

KWAB—Mon. thru Fri. Daytime
5:55 Sign on
6:00 Semester
6:30 Farm news
7:00 Weather
7:05 News
7:30 Cartoons
8:00 Capt. K'roo
9:00 Can. camera
9:30 Hillbillies
10:00 Andy
10:30 Van Dyke
11:00 Love life
11:25 News
11:30 Search
11:45 Guid life
12:00 News
12:15 Farm facts
12:25 Weather
12:30 World turns
1:00 Many splend'
1:30 Houseparty
2:00 Hospital
2:30 Edge nite
3:00 Sec. storm
3:30 Hollywood
4:00 Fugitive
5:30 CBS News
6:00 News

KWAB—Monday Evening
5:00 Flying nun
6:10 Here-there
6:30 Gunsmoke
7:30 Lucy
8:00 A Griffith
8:30 Fam. affair
9:00 Big valley
10:00 News-w'thr
10:30 C Burnett
11:30 O'land trail
12:30 Sign off

KWAB—Tuesday Evening
5:00 Date game
6:10 Here-there
6:30 Daktari
7:30 R. Skelton
8:30 Morn world
9:00 Hollywood
10:00 News-wthr'
10:30 Mannix
11:30 Riverboat
12:30 Sign off

WFAA DALLAS Scat 3

WFAA—Mon. Thru Fri. Daytime
6:00 OP Lift
6:30 M. Cox
6:55 News
7:00 L&Hardy
7:30 Pep'mint
8:25 Doctor
8:30 Early show
10:25 News
10:30 Fam game
11:00 Talking
11:30 Donna Reed
12:00 Fugitive
1:00 Newlywed
1:30 Dream girl
1:55 News
2:00 Hospital
2:30 Shadows
3:00 Dating
3:30 Mom-in-law
4:00 Temptation
4:30 Sumpn else
5:30 News
6:00 News-wthr

WFAA—Monday Evening
6:30 Cowb' Africa
7:30 Rat patrol
8:00 Felony sqd
8:30 Peyton pl
9:00 Big valley
10:00 News-wthr
10:30 Joey Bishop
12:00 News
12:10 L&Hardy
12:40 House call
12:43 FBI
12:44 Liv prayer
12:45 sign off

WFAA—Tuesday Evening
6:30 Gorillas
7:30 Invaders
8:30 NYPD
9:00 Hollywood
10:00 News
10:30 Joey Bishop
12:00 News
12:10 L&Hardy
12:40 House call
12:43 FBI
12:44 Prayer
12:45 Sign-off

KTVT FT. WORTH Scat 4

KTVT—Mon. Thru Fri. Daytime
6:45 Meditations
6:50 News
7:00 Theatre
8:30 Pat Boone
10:00 J. LaLanne
10:30 Court
11:00 Hallmark
11:10 News
11:30 Cartoons
12:00 Sea Hunt
12:30 Romper room
1:00 Hollywood
2:30 Hon'mooners
3:00 Capt. Zero
3:30 Popeye
4:00 M. Mouse
4:30 Flintstones
5:00 Munsters
5:30 Twilight zone

KTVT—Monday Evening
6:00 Rifleman
6:30 Cheyenne
7:30 Gunfighters
9:00 Movie
10:00 News
10:15 Movie
10:15 Movie
11:00 Movie
12:30 Outdoors
12:45 News
12:45 Meditations
12:50 Sign off

KTVT—Tuesday Evening
6:00 Rifleman
6:30 Cheyenne
7:30 P. Mason
8:30 Hitchcock
9:00 Movie
10:00 News
10:15 Movie
11:00 Movie
12:40 Meditations
12:45 Sign off

KLBK LUBBOCK Ch. 13—Scat 6

KLBK—Mon. Thru Fri. Daytime
5:55 Sign on
6:00 Semester
6:30 Farm news
7:00 Weather
7:05 News
7:30 Morn show
8:00 Capt. Kanga
9:00 C. Camera
9:30 Hillbillies
10:00 Andy
10:30 D. van Dyke
11:00 Love life
11:25 News
11:30 Search
11:45 Guid. light
12:00 News
12:30 World Turns
1:00 Many Splend'
1:30 H'party
2:00 Hospital
2:30 Edge night
3:00 Sec. storm
3:30 Hollywood
4:00 Fugitive
5:00 Stallings
5:30 News
6:00 News

KLBK—Monday Evening
6:30 Gunsmoke
7:30 Lucy
8:00 Andy
8:30 Fam affair
9:00 Big valley
10:00 News-w'thr
10:30 Car. Burnett
11:30 O'land trail
12:30 Sign off

KLBK—Tuesday Evening
6:00 News w'thr
6:20 Sports
6:30 Daktari
7:30 R. Skelton
8:30 Morn' world
9:00 H'wood pal.
10:00 News-w'thr
10:30 Mannix
11:30 Riverboat

Coast-to-Coast NEWSPAPERS SELL THE MOST!

Another Piggly Wiggly Exclusive

SEVENTEEN MAGAZINE says PIGGLY WIGGLY is "IN" For SUPER SHOPPING!

Piggly Wiggly joins SEVENTEEN MAGAZINE in saluting 12,417,000 teen-age girls! We welcome teen cooks and all our young-in-spirit shoppers . . . with the best in quality, service, price and variety for teen tastes.

GENUINE IMPORTED **Translucent** *Porcelain China*

START YOUR SET TODAY . . . SAVE OVER $50

This is high quality porcelain china, fashioned by artisans with more than five centuries of heritage in the creation of fine dinnerware.

Each week a lovely piece of china will be offered at only 29c each with every $5 purchase. These pieces will include a dinner plate, luncheon or salad plate, bread and butter plate, cup and saucer.

Buy two at 29c each with a $10 purchase and so forth. See how easy it is to build a complete service for four, six, eight and even twelve!

SEE OUR COLLECTION OF COMPLETER PIECES TOO!

CHINA FEATURE OF THE WEEK:

10¼" DINNER PLATE Only **29¢** with each $5 purchase

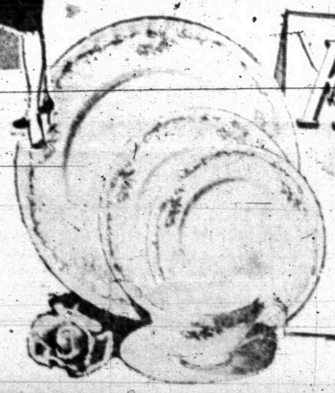

FREE! A 99c Value! Porcelain Translucent China 10¼" Dinner Plate

. . . with the purchase of a 4 PIECE PLACE SETTING
- Luncheon Plate
- Bread & Butter Plate
- Cup & Saucer

All 5 Pieces Only **$1.99**

STOP, SHOP, AND SAVE!

S&H GREEN STAMPS **DOUBLE** S&H GREEN STAMPS **WEDNESDAY** WITH A $2.50 PURCHASE OR MORE!

SLICED BACON

Farmer Jones, Sweet Smoked Flavor **69¢** Pound Package

Farmer Jones, 100% All Meat **Sliced Bologna** Pound Package 59¢

USDA Graded **Fryers** Lb. 29c

Lean Northern Pork, Boston Butt Cut **Pork Roast** Pound 55¢

PORK CHOPS

Lean, Northern Pork Family Pack, ¼ Pork Loin **69¢** Pound

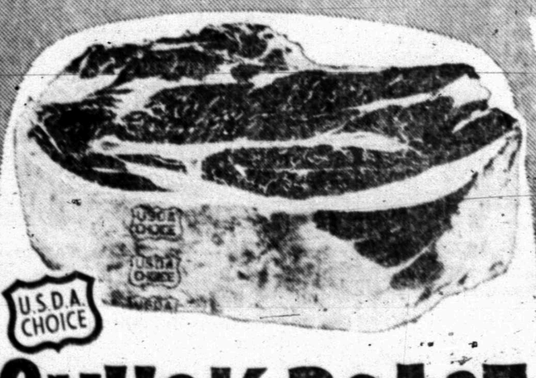

U.S.D.A. CHOICE

CHUCK ROAST

U.S.D.A. Choice, Aged, Beef, Blade Cuts, Valu-Trimmed **49¢** Pound

FAMILY STEAK

U.S.D.A. Choice, Aged, Heavy Beef, Seven Bone Cut, Valu-Trimmed Pound **69¢**

Lean, Northern Pork, Fresh **Pork Picnics** Pound 45¢

U.S.D.A. Choice, Aged Heavy Beef, Boneless **Arm Roast** Valu-Trimmed Pound 88¢

U.S.D.A. Choice, Aged Heavy Beef **Short Ribs** Valu-Trimmed Pound 35¢

Pure Shortening **BAKERITE** 3 Pound Can **49¢**

King Size, Dr Pepper and **COKES** Plus Deposit, 6 Bottle Carton **29¢**

Ideal, Grade "A," Medium **EGGS** RICH IN FLAVOR AND VITAMINS Dozen **29¢**

Campbells Tomato **SOUP** VERY TASTY AND NUTRITIOUS No. 1 Can **10¢**

Sunlight, Fully Guaranteed **Flour** 5-Pound Bag 39¢

Luncheon Meat **Spam** 12-Oz. Can 49¢

Kellogg's **Corn Flakes** 12-Oz. Box 29¢

Pillsbury, Layer Cakes, Assorted Flavors **Cake Mixes** 3 19-Oz. Boxes $1

Red, Hawaiian **Punch** 46-Oz. Can 41¢

Win!

$100.00 CASH!

PLUS HUNDREDS OF OTHER PRIZES!

Play PRO-SCORES!

TO WIN, SIMPLY MATCH THE SCORE OF THE . . .

Dallas Cowboys vs. Washington

To Be Played October 8

GET YOUR FREE PRO-SCORES TICKET FOR NEXT SUNDAYS GAME AT PIGGLY WIGGLY TODAY!

Garden-Fresh Fruits and Vegetables!

GRAPES

Tokay, Large, Ripe, Clusters
A treat for young and old.
Pound **19¢**

California, Fresh, Large Bunch **RADISHES** 3 For 19c

Red, Adds Color to your Salad **ONIONS** Pound 19¢

Sweet **POTATOES** Delicious Candied Pound **10¢**

CELERY Large, Green Stalks Pound **15¢**

Marshmallows Kraft Miniature 10½-Oz. Pkg. 27¢

Raisins Cinderella Seedless 15-Ounce Box 29¢

Wheat Nabisco Shredded 10½-Ounce Package 33¢

Gelatin Knox Unflavored 32-Count Package $1.79

Frozen Selections for Your Freezer!

Meat Pies Banquet, Beef, Chicken or Turkey 6 8-Ounce Packages $1

GRAPE JUICE Seneca 2 6-Ounce Cans 29¢

GREEN PEAS Libby's 8 10-Ounce Packages $1.00

COFFEE CAKE Sara Lee, Pecan 12½-Ounce Package 85¢

THESE PRICES GOOD OCT. 2-4 IN SNYDER

WE RESERVE THE RIGHT TO LIMIT QUANTITIES.

More food for LESS.... always at...

PIGGLY WIGGLY

Housewares Buy

COVERED CAKE PAN

Mirro Aluminum 13" x 9" Size, with See Thru Cover, Regular $1.79, Only

$1.19

Health and Beauty Buy

COTTON PUFFS

Johnson & Johnson, Soft Puffs in a Plastic Bag, Regular 69¢

260-Count Pkg. 45¢

BUSINESS and INDUSTRIAL NEWS

Grady Erwin Furniture Co.
Nationally Known Brand Name Furniture
"Where Quality Is Not Expensive"
1101 25th St. Phone HI 3-3701

PRESCRIPTIONS
Phone
HI 3-3531
COURTEOUS
PROFESSIONAL
SERVICE
Since 1920
STINSON DRUG
Photo Supplies — Gifts
Sick Room Supplies —
Cosmetics
Fresh Refrigerated Candy
1815 25th.

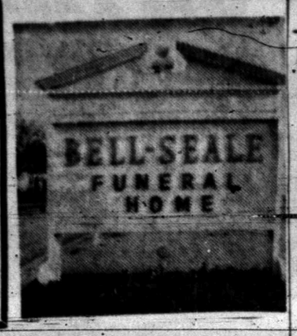

"Sanitone"
DRY CLEANING
Complete Laundry
Service
Pick Up And Delivery
SNYDER LAUNDRY
& DRY CLEANING
BENTLEY BAIZE
1401 26th. Ph. HI 3-3681

Personalized Cleaners
For Those Who Care
• Modern Equipment
• Expert Workmen
• Free Delivery
JOE GRAHAM
Custom Care
CLEANING
2417 Ave. S HI 3-3401

For Courteous & Reliable
REAL ESTATE
SERVICE
Call Or See
JACK & JACK
REALTY
611 E. Hwy. Ph. HI 3-3452
"Member Snyder Real
Estate Board"

For All Your
JANITORIAL
SUPPLY NEEDS
SEE
SNYDER
JANITORIAL
SUPPLY
HI 3-9010

Clark & Smith Gas Co., Inc.
"METERED DELIVERY"
Butane & Propane Gas
Gulf Warehouse HI 3-4731
1603 29th HI 3-3405

HYDRAULIC JACK REPAIR
In Our Jack Shop — One-Day Service
Jacks For Sale!
CENTRAL TIRE SERVICE
1931 25th. St. Ph. HI 3-3341

EZELL-KEY FEED & SEED
"Your Purina Dealer"
• Feeds • Seeds • Insecticides • Fertilizer
1615-26th St. Phone HI 3-6691

ART SUPPLIES
Books — Hallmark Cards
Monograming On All Paper Goods
BENNETT OFFICE SUPPLY
1918 25th. St. Ph. HI 3-7202

McALISTER
TRANSFER & STORAGE
Jeral Beard — Dial HI 3-6337

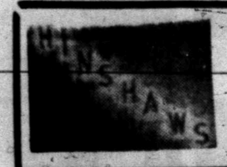
House Of Flowers
"Flowers For Every
Occasion"
2804 Ave. S HI 3-9600

ANTIQUES—SPANISH
COLONIAL FURNITURE
& ACCESSORIES
WEEK'S SPECIAL:
WICKER TABLES
Mrs. Hattie Galvin
CHOICE
ANTIQUES
710 25th HI 3-4347

QUALITY
WORK & SERVICE
• Cleaning - Tailoring
• Laundry Service
• Re-Weaving-Alterations
• Factory Hat Blocking
Highland Park
Cleaners
S. S. Hwy. Ph. HI 3-7261

66 RESTAURANT
"Good Food And Courteous Service"
OPEN 24 HOURS
East Highway Ph. HI 3-6262
R. H. (Bob) MILLS

SNYDER RADIATOR SERVICE
Cleaning
Repairing
Recoring
Frank D. Stephenson
"The Radiator Man"
1105 Ave. T Ph. HI 3-4131

MASSEY-FERGUSON
Tractors — Combines —
Farm Machinery
SEIBERLING TIRES
Head Tractor Co.
1211 Ave. S Ph. HI 3-3276

Classified Ad. Dept.
Dial 3-5486

APPROACHING A ROACH — This is the way to keep from being confronted by roaches — just brush on Johnston's No-Roach wherever there is a possibility of insect traffic around the house. No-Roach is effective for months and it is perfectly safe for use anywhere in the home.

Right Approach To Pesky Roach

How do you approach a roach? As infrequently as possible . . . when you use brush-on Johnston's No-Roach. Crawling bugs are a real problem and while almost every home get them, no home has to keep them. So if you are giving up because you approach a roach at every turning, try one more time . . . with one more product — try safe, colorless, odorless, Johnston's No-Roach.

Johnston's No-Roach (comes in a amber bottle with a free brush attached) is different, and it's different for many reasons. No-Roach eliminates the need for frequent application of messy, unsafe sprays and powders. No-Roach is clean and easy to use and is harmless to pets.

No need to move dishes or food when you use Johnston's No-Roach — simply bursh this odorless, colorless liquid around baseboards, sinks, tablelegs, behind cabinets and appliances, on shelves and inside cabinet doors. Use Johnston's No-Roach in bathrooms and anywhere else cockroaches may breed. No-Roach dries fast to form an invisible path of death that kills roaches, ants, spiders, silverfish, all crawling insects — and best of all it continues to kill effectively for months.

No-Roach is available at: Furr's, Piggly - Wiggly, B&B, Safeway, Rainbow and all grocery stores.

Light Attracts More Than Fish

REVERE, Mass. (AP) — The Coast Guard sent two rescue boats and a helicopter to the scene of a reported fire aboard a 30-foot cabin cruiser 300 yards off shore Sunday night.

They found a fisherman lighting flares to attract fish.

Scout Ranks Show Gains

A total of 1,467 new boys joined Boy Scout ranks in the Buffalo Trail Council during the recent "School Night for Scouting," Dr. Floyd Manry of Odessa, council president, has announced.

Of the total, 55 of the new Scouts are in Snyder.

In addition to the new boys, Earl McKeehan, Scout Executive of the council, said he was elated because over 150 adult leaders were recruited to help serve the increased number of boys. Training for the new leaders will be conducted during the month of October, McKeehan said.

Austin Also Approves Sales Tax

AUSTIN, Tex. (AP) — Austin voters have followed the pattern set by 14 other Texas cities and approved a one per cent sales tax to raise revenues for municipalities.

Of 15 towns and cities voting on the proposition since it was legalized by the Texas Legislature, Electra is the only spot to turn it down.

The Austin City Council met in a special session Saturday night to canvass and certify the vote, 11,781 to 5,868.

Saturday at midnight was the last minute to certify election results with the state comptroller if a ciy wanted to begin collecting the sales tax by Jan. 1.

Election results certified after Oct. 1 cannot be made effective until April 1 under Texas' new law.

Austin expects to collect around $1.6 million annually on the new tax.

Neighboring Round Rock has scheduled a vote on the sales levy Oct. 7. Some other cities are expected to call for a vote on the proposition but have announced no dates.

Cities other than Austin that have approved the tax include Wichita Falls, Corpus Christi, Texarkana, Henrietta, Ingleside, Port Aransas, Aransas Pass, Taylor, Bracketville, El Paso, Nacogdoches, Elgin and Orange Grove.

FOR AMERICAN STOCKHOLDERS

Fall Brings Curious Harvest

By JOHN CUNNIFF
AP Business Analyst

NEW YORK (AP) — Autumn produces a curious harvest for many of America's 22 million stockholders.

Unlike the farmer, these stockholders are seen to scowl and withhold from market their most vigorous crops and instead send to auction the scrawniest of the bunch.

If this seems illogical, there is at least a logical explanation for it: taxes. Taxes in autumn? Well no, but like a good farmer, a stockholder must prepare for spring.

Autumn is the tax-loss season, when shareholders take their most unfortunate products and sell them in the expectation of a good, healthy loss. With this loss they are better prepared for tax-paying time.

When spring comes and the stockholder files his income tax the rewards of foresight are reaped. Uncle Sam permits every taxpayer to deduct capital losses of up to $1,000 a year. The stock loss then becomes a deduction.

Naturally the benefits of a big tax deduction never come close to offsetting the loss involved in the stock sale. But at least the pain is eased, and most taxpayers need pain killer on April 15 when tax returns are due.

Tax-loss selling during the fall usually makes a pronounced dent in market prices, especially if many stocks already have had sharp descents from their yearly highs. Stocks that have fallen, are therefore pushed even lower.

This year, of course, stocks have risen. Most stock indexes are now much higher than at the beginning of the year. It seems likely that as a result fewer tax losses than last year will be claimed.

However, the discussions now going on in Washington about increasing income taxes has complicated this year's situation. These tax talks may not bring action until next year, but they are liable to produce a reaction now. This reaction might very well mean more selling.

Typically, there is a small segment of the market that claims it is "locked in by taxes." These people feel their paper profits are so large that to sell and convert the paper profit to a real one might result in unbearable taxes.

Some analysts scoff at such reasoning on the grounds that taxes might be postponed but never avoided. With taxes likely to be higher next year, the "locked in" shareholder may merely add to his tax burden. It could be to his adventage to unlock his thinking and sell if he believes the stock fully priced.

Farmers May Enlist Germs

WASHINGTON (AP) — Disease germs that are lethal only to insect pests may help farmers fight infestations in corn, alfalfa and cotton crops, government scientists report.

Agriculture Department entomologists working with the Iowa Agriculture Experiment Station have found that a capsule containing spores of a certain bacteria controlled up to 90 per cent of European corn borers in an experimental plot. These results equal those obtained with DDT treatments in omparison plots.

In laboratory tests, the most effective capsules began releasing their living insecticide within 10 minutes after wetting. In field tests, the scientists distrbuted the capsules wth a granular dispenser, scattering them so that some landed in the curls and some in the sheaths where the leaves join the stalk.

These areas, often infested by borers, usually hold a small reservoir of water which activates the granules.

Other experiments will be tried against alfalfa weevils, grasshoppers, corn borers, corn rootworms and cotton bollworms.

Materials used to coat the capsules, thereby regulating the release rate, are also being studied. Release of chemicals in capsule form minimizes residue risks, eliminates direct contact by handlers and should greatly reduce the drift and other complications associated with conventional methods of insect control.

Find Valuables Hard To Hold Onto

BELMONT, Mass. (AP) — Mr. and Mrs. Alexander Pratt went away two times on weekend trips and each time they returned, they found their home burglarized.

They went away this weekend, but packed all their valuables—$8,000 worth in a suitcase and took it with them.

Sunday, 19-year-old William Valentine of Wakefield brought the suitcase into police headquarters after finding it lying along Route 128 in nearby Lynnfield.

Police said the suitcase apparently had fallen off the Pratt's automobile luggage rack.

Course Completed By Airman Eades

AMARILLO — Ariman Third Class Benny M. Eades, son of Mr. and Mrs. W. D. Eades of Rotan, has been graduated from a U. S. Air Force technical school at Amarillo AFB, Tex.

He was trained as a personnel specialist and has been assigned to a unit of the U. S. Air Forces in Europe at Athenai Airport, Greece.

Airman Eades, a graduate of Rotan High School, attended North Texas State University.

KILL ROACHES
ANTS
NO-ROACH
KILLS ROACHES-ANTS
JOHNSTON'S
BRUSH ON
NO-ROACH
SAFE TO USE
EFFECTIVE FOR MONTHS

TURN-KEY
CONSTRUCTION
SERVICE
J. L. WADLEIGH
CONSTRUCTION
3405 Ave. S HI 3-4394

Cut Flowers
•
Pot Plants
•
Gifts
•
FUNERAL FLOWERS
Satisfied Customers Are
Our First Concern
• • •
Friendly Flower Shop
SIS JONES—Owner

INTERESTED IN COURSE

For further information about the Dale Carnegie Course, write: DALE CARNEGIE COURSE, SNYDER DAILY NEWS, P.O. Box 949, Snyder, Texas 79549. Or CALL HI 3-5486.

Name .....
Address .....
City ..... State .....
Phone No. .....

WE CAN TAKE ACTION

Emotional Drive

(EDITOR'S NOTE: The Snyder Daily News is sponsoring a Dale Carnegie course as a means of training and developing community and area leaders. This article is one in a series written by Warren Quinlan, director of the Dale Carnegie Training Program in West Texas.)

By WARREN QUINLAN

There is a tremendous difference between being 35 years young and 35 years old. Trained observers have proved that the man or woman with first class enthusiasm and second - rate ability almost always will pass the man or woman with second-class enthusiasm and first rate ability.

All of us are as young as our faith and as old as our doubts. At the same time we are also as young as our self-confidence and hopes, and we are as old as our fears and despairs. Years may wrinkle our skins, but to give up enthusiasm wrinkles our souls.

In the past a young Midland businessman named Dave never really understood the real meaning of enthusiasm. To Dave enthusiasm was a combination of noise, back-slapping and grinning; all at the same time. Because he didn't know what enthusiasm was, he didn't know how to turn himself on. His thinking and attitude lacked sparkle.

Two of Dave's biggest problems were starting three times as many projects as he could finish, and becoming discouraged too easily. In his mind's eye he saw himself as a frustrated adult floudering in quick sand with a low level of optimism.

During our first meeting with Dave he repeatedly stated, "I've lost sight of my objective and I should not be in this rut." And Dave was right because the only difference between a grave and a rut is depth. Another factor for his depression was associating with negative thinkers, he reasoned. His car pool buddies and golf partners carried a cloud of gloom on every trip and almost every stroke, each with continual self-punishment.

Dave questioned our suggestion to practice self-praise until he realized he needed to be person in his life — himself.

In less than four weeks, Dave knew he was on the right track. He took on a long, involved project and stayed with the boring details to the very end and finished ahead of the deadline. When he finished, a second and third assignment before the due date, Dave was convinced his progress was no accident.

Dave continued his daily practice of auto-suggestion or pep-talks and felt a drastic change come over his pattern of living. As he caught fire, his new found zest had a definite and positive influence on his friends in the car pool on the golf course.

When Dave untapped the deep secret of enthusiasm he took a fresh look at his capabilities. Like a good watch, he had all of his parts working together. His mind, as well as his body, were working in unison. Today, he has the optimism and realistic feeling that he can fulfill the demands of a productive and successful career.

Each of us can discover the magic of enthusiasm, when we take the time to be trained as Dave did in the area of emotional drive.

Amarillo Strike Begins

AMARILLO, Tex. (AP) — Some 335 workers at the American Smelting and Refining Co. walked off their jobs early Sunday in a dispute over wages and pensions.

Kenneth Preston, president of Local 5613, United Steel Workers of America, said the strike began at 12:01 a.m. with only about a half dozen supervisory workers left in the plan.

Preston added that plants at Dumas and Corpus Christi, Tex., were the only American Smelting facilities in the country that were not struck.

The strike here was the first at the plant since it opened in 1923.

Contract negotiations were broken off Friday. Union and management spokesmen disagreed on who broke off the negotiations.

CUSTOM MADE
DRAPES
Also A New Service
CUSTOM
UPHOLSTERY
Ask For Free Estimates
SNYDER
DRAPERY
2610 Ave. R HI 3-6213

FOR
GRACIOUS
LIVING
SHOP ALL THE
WONDERFUL
ITEMS
AT
BETTER
LIVING
Big Spring Hwy. HI 3-3505

Guardian Maintenance
CHEVROLET
OK
Les Francis Chevrolet Co.
25th & Ave. H Phone HI 3-5456

LITTLE MEXICO CAFE
NOW AT NEW LOCATION
Formerly The Town House Restaurant
Lubbock Highway Ph. HI 3-9169

PRESCRIPTION SPECIALISTS
Competent
Registered Pharmacist
To Serve You
SNYDER DRUGS
Big Spring Hwy. Ph. HI 3-8333

Home Owned—Locally Produced—For Particular People
McBETH EGG FARMS
SNYDER-SWEETWATER
CAGE Eggs
GRADE A
LARGE
McBETH EGG FARMS