MICROFILM CENTER comp
P.O. BOX 45436
DALLAS, TEX 75235

TUESDAY

THE SNYDER DAILY NEWS

VOL. 25 NO. 309 · SNYDER, TEXAS (79549) TUE., APR. 29, 1975 · 8 PAGES 10c

Americans Leaving Saigon

The SDN Column

Sunday's column about the early-day bus line (first in the U.S. and possibly the first anywhere) that operated between Snyder and Colorado City brought back some memories for Ilene (Mrs. Melvin Sr.) Newton. She called promptly to comment on the article and also filled in some additional information.

"My father rode that bus when he came to Snyder," Mrs. Newton disclosed. "He came from East Texas to Colorado City on the T&P passenger train and then rode Mr. Chenoweth's bus up to Snyder. The bus made a lunch stop at Dunn."

Mrs. Newton also reported that W.B. Chenoweth, the operator of that first scheduled bus met a tragic death.

"He was gored by a bull," Mrs. Newton recalled. "He operated a blacksmith shop here for some time."

★ ★ ★

Mrs. Newton said her father came to Snyder ahead of the remainder of the family. They came the next year and rode the RS&P passenger train up from Roscoe to Hermleigh. The track wasn't completed on into Snyder and they came from Hermleigh to Snyder by hack.

★ ★ ★

Later, as I pondered this information, I recalled that Mrs. Newton had told me once that her family came here from Wood County. And it was indeed a long trip from Wood County to Scurry County in those days.

★ ★ ★

If you had any lingering doubts, you may rest assured that spring is here at last. How do we know for sure?

Well, the mayonnaise people have sent out their annual spring statement that commercially prepared mayonnaise and salad dressing do not cause food poisoning. Foods to which they are added may spoil, but not the mayonnaise or salad dressing, they declare, because these products contain an acid medium that completely destroys the organisms normally associated with food poisoning.

Why do they recommend that these products be refrigerated? To protect their fresh taste, the manufacturers say. So, if you have a picnic and get food poisoning, the makers of commercially prepared mayonnaise and salad dressing something other than their products will be the cause.—WACIL MCNAIR

★ ★ ★

Today In History

By The Associated Press

Today is Tuesday, April 29, the 119th day of 1975. There are 246 days left in the year.

Today's highlight in history:

On this date in 1945, American soldiers fighting in Germany liberated 32,000 Nazi victims at the Dachau concentration camp.

On this date—

In 1429, Joan of Arc entered Orleans and won a victory over the English.

In 1639, the colonial settlement of Newport, R.I., was founded.

In 1862, New Orleans fell to Union forces during the Civil War.

In 1894, a band of jobless men known as Jacob Coxey's Army swarmed into Washington to seek relief from Congress.

In 1946, 28 former Japanese leaders were indicted in Tokyo as war criminals.

In 1965, Australia decided to send troops to South Vietnam to assist in the struggle against the Communists.

Ten years ago: A joint French-Soviet demand for an end to foreign intervention in Vietnam was issued after a week-long visit to Paris by Soviet Foreign Minister Andrei Gromyko.

Five years ago: The United States said it was bombing in Cambodia in support of a South Vietnamese drive into that country to cut Communist supply lines.

One year ago: President Richard Nixon said in a radio and television broadcast that he would turn over to the House Judiciary Committee and make public 1,200 pages of edited transcripts of Watergate conversations.

★ ★ ★

The Weather

SNYDER TEMPERATURES: High Monday, 81 degrees; low, 41 degrees; reading at 7 a.m. today, 47 degrees.

Northwest and Southwest Texas: Partly cloudy in the extreme southeast tonight with widely scattered afternoon and evening thunderstorms. Generally fair elsewhere through Wednesday. Cool again tonight. Highs Wednesday 70s and 80s to 90s in the Big Bend. Lows tonight 30s mountains to near 60 extreme south.

North Central and Northeast Texas: Fair west and north portion and partly cloudy with possible widely scattered thundershowers in the southeast tonight and Wednesday. Mild temperatures continuing. High Wednesday 78 to 85. Low tonight 50 northwest to 64 southeast.

South Central and Southeast Texas: Mostly cloudy during late night and morning hours, becoming partly cloudy and warm in the afternoon. Northwest portion clearing Wednesday. Chance of a few showers and thundershowers in central and east portions tonight and mainly confined to the coast Wednesday. A little cooler in the northwest tonight. Low tonight 52 northwest to 74 lower coast. High Wednesday 82 to 92.

Texas Coast: Southeasterly winds 10 to 18 knots tonight, becoming northeasterly Wednesday. Seas two to four feet. Seas and winds will be higher in widely scattered showers and thundershowers through Wednesday.

Involvement Of U. S. Is Now Ended

WASHINGTON (AP) — U.S. involvement in Vietnam ended in a long-planned but mysteriously delayed withdrawal today after President Ford ordered helicopters and Marines to bring out the remaining Americans from besieged Saigon.

The Pentagon said the armada of 81 U.S. military helicopters that carried out the evacuation was delayed for about an hour because of an unexplained order that caused it to turn back before touching down in the Communist-encircled South Vietnamese capital.

In related developments:

—Ford met with his Cabinet and with congressional leaders, who emerged saying all Americans had been evacuated from Tan Son Nhut airport just outside Saigon but that, by noon EDT, about 600 Americans and South Vietnamese remained to be rescued from the U.S. embassy downtown.

Senate Minority Leader Hugh Scott, R-Pa., put the total number of South Vietnamese evacuated by that time at 45,000.

—Legislation authorizing humanitarian aid for South Vietnam and the use of U.S. troops to evacuate Americans was removed from the House calendar, at least temporarily. The legislation would authorize $327 million.

"We decided to try to hold up the bill until we have final assurance that the evacuation is completed," said Sen. Frank Moss, D-Utah, after the meeting with the President.

—The Pentagon spokesman said three C141 transport planes loaded with South Vietnamese refugees had reached the United States and two others were en route. The first planes, from Guam, were diverted to Norton Air Force Base in California.

They had been scheduled to land at El Toro Marine Base, also in California, but were diverted because El Toro was not quite ready to receive them and Norton was, the spokesman said. He said the other two might land at El Toro.

—In briefing reporters on the unexplained order that caused the initial delay in the evacuation, a Pentagon spokesman said: "Nobody seems to know who gave the order or why. We are still trying to check into this."

MR. AND MISS SHS CANDIDATES—Mr. and Miss Snyder High School will be crowned in ceremonies beginning at 9:55 a.m. Wednesday in the SHS auditorium. Candidates for Miss SHS, standing, from left, are Cydney McDonald, Karen Lambert, Ruth Ann Fagin, Terri Orsburn and Kathy Williams. The candidates for Mr. SHS are, seated, from left, Danny Brumley, David Mayes, Welton Cobb, Bobby Wall and Dee Roach. The coronation is sponsored by the SHS Journalism Dept. each year.

South Viets Fought Off

By GEORGE ESPER
Associated Press Writer

SAIGON (AP) — U.S. helicopters swooped down on Saigon rooftops and the Tan Son Nhut airport today and began evacuating most of the remaining 800 to 900 Americans. Some of the Americans fought off South Vietnamese desperately trying to flee before Communist-led forces take over.

America's 30-year involvement in the Indochina war was ending in wild and tragic scenes, with U.S. Marines and civilians using pistol and rifle butts to smash the fingers of Vietnamese trying to claw their way over the 10-foot wall of the U.S. Embassy.

Some tried to jump the wall and landed on the barbed wire. A man and a woman lay on the wire, bleeding as helicopters lifted off the embassy roof. People held up their children, asking Americans to take them over the fence.

At the airport, angry Vietnamese guards fired at busloads of evacuees and shouted, "We want to go, too." U.S. fighter-bombers flew air cover high over the city for the evacuation.

The Pentagon said 81 helicopters and more than 800 Marines were used to ferry evacuees to aircraft carriers in the South China Sea. Defense Secretary James R. Schlesinger said more than 4,500 Americans and Vietnamese had been evacuated six hours after the operation began.

Vice President Nguyen Van Huyen renewed calls for a cease-fire but denied Tuesday night that the government had reached any agreement with the Viet Cong. He said a government delegation met twice during the day with a Viet Cong delegation at Tan Son Nhut but the Viet Cong group said it was not qualified to make political decisions.

Huyen said one of the demands of the Viet Cong — the removal of all Americans — was already being met and that the demands for abolishment of the Saigon government and the army were being considered.

President Ford ordered the airlift after President Duong Van Minh made a radio speech ordering all Americans assigned to the U.S. defense attache's office out of the country within 24 hours.

At the same time, South Vietnamese air force men began a mass flight from their homeland. The Thai Foreign Ministry said 74 planes carried about 2,000 Vietnamese to Utapao Air Base in southern Thailand.

Civilian officials of the South Vietnamese government were also reported fleeing as rumors spread that the Viet Cong and North Vietnamese would soon march into the city.

Lone Terrorist Kills Three Hostages, Then Surrenders

By LARRY HEINZERLING
Associated Press Writer

JOHANNESBURG, South Africa (AP) — A South African security guard took 21 persons hostage in the Israeli consulate, killed three persons and wounded 37, then surrendered early today after a 21-hour siege, authorities said.

David Protter, a 26-year-old Jew who fought for Israel in the 1973 Arab-Israeli war, said he had a grievance against the Israeli government. He said he wanted to be flown to Israel to talk to Premier Yitzhak Rabin.

First police reports said six terrorists had taken over the fifth-floor consutate Monday. Officials said they did not correct the report until after Protter surrendered because he threatened to kill all the hostages if it became known he was acting alone.

Armed with three revolvers, two submachine guns and some hand grenades, Protter hid inside the consulate before dawn Monday. He launched his takeover by telling each staff member arriving for work that he was conducting a security exercise and locking him up.

When his Israeli superior, security officer Giora Raviv, objected, Protter shot and killed him, authorities said.

One of the other men killed was a South African employe, Edwin Malpo. The third victim, whose body was found in the consulate, was not identified.

Consul-General Arieh Bustan said that when he arrived at 9:50 a.m., Protter asked him to accompany him to the vault for the security exercise. There he saw a guard lying on the floor, and Protter trained a revolver and light machine gun on the consul, telling him he was a hostage.

Commercial Attache Michael Ram said Protter wired the building with 165 pounds of explosives tied to an electronic detonator. He added to his hostages by capturing children of consulate staff who arrived after attending morning movie shows.

The police first learned that something was going on when Protter opened fire on lunchtime crowds in the street below and wounded more than 30 persons. The police rushed forces to the buildng, took over the floors above and below the consulate.

Protter negotiated with the police by walkie-talkie radio and used various voices and accents to give the impression he had a number of accomplices. His demands included a helicopter to fly him, his "accomplices" and his hostages to Jan Smuts Airport, an El Al airliner to take them all to Israel, white surgical masks and coats to wear when they left the consulate so the hostages would not be distinguishable and Sten guns.

In Jerusalem, Rabin and Defense Minister Shimon Peres kept in constant contact with South African authorities but gave the South African government a free hand in dealing with the situation.

During the night, Protter released the three children he was holding plus eight wounded hostages, including the commercial attache, Vice Consul Shemi Zur and Consul Schlomo Hover. A spokesman for Johannesburg's Central Hospital said one of the wounded hostages had to undergo surgery, but no other details were known.

Protter was still holding six men and four women when he surrendered at 6:30 a.m., after Gen. Hendrik van den Berg, head of South Africa's Bureau for State Security, convinced him in two-way radio conversations that the government would never meet his demands. He was taken to Pretoria, the South African capital, for questioning.

Evacuation Bill Pulled

WASHINGTON (AP) — Legislation authorizing humanitarian aid for South Vietnam and the use of U.S. troops to evacuate Americans from Vietnam was removed from the House calendar today, at least temporarily.

The evacuation of Americans from South Vietnam was virtually complete when the bill was pulled from the calendar.

Rep. James J. Delaney, D-N.Y., announced to the House that he had been instructed by House Speaker Carl Albert to pull the $327-million authorization bill from the calendar.

Albert was at the White House for a meeting between President Ford and congressional leaders.

As the last Americans were being pulled out of Saigon, some congressional Democrats criticized the evacuation as coming too late and unecessarily risking U.S. lives.

Reforms Given Tentative Okay

AUSTIN (AP) — Legislation making numerous changes—some helping politicians, others closing loopholes—in last session's "reform" campaign finance law won tentative House approval today, 102-36.

A final vote is expected Wednesday.

Senators were to resume debate on a bill creating a Texas Human Resources Commission to deal with discrimination complaints.

Rep. Ben Bynum, D-Amarillo, sponsor of the 1973 "reform" campaign finance law, told the House the new bill would spare them from "keeping track of nickel and dime contributions" by raising the reportable contribution from $10 to $50.

Labor-backed liberals opposed the bill after the House refused to reconsider a provision added Monday that would permit corporations to spend money to distribute political material to their employes.

"This could be a means of coercing employes to participate in the big political funds...like the ones that went to Richard Nixon," said Rep. Jim Mattox, D-Dallas.

Rep. Bob Davis, R-Irving, said employes "have a very definite interest in the economic well-being of their company, and the company should be able to communicate with its employes about matters of interest to the corporation."

Bynum's motion to reconsider the provision failed, 64-48.

Rep. Richard Geiger, D-Dallas, filling in temporarily as presiding officer, refused to take a motion for a roll call verifying the vote. He said other business had been transacted since the vote, making the motion out of order. The other business was Geiger's quick acceptance of a motion to excuse an absent member while Rep. Anthony Hall, D-Houston, stood at the back microphone to make his request for a roll call.

"We are trying to make this law a reasonable law, one that can be enforced," Bynum said.

The bill would head off such situations as the $15,000 cash donation allegedly made to Gov. Dolph Briscoe in 1972 by South Texas rancher Clinton Manges by outlawing cash contributions of more than $100.

It also would end the practice of exempting unopposed candidates from disclosure. Bynum added an amendment requiring all legislative candidates to file campaign finance reports in Austin. Present law allows those running in districts one-county or even smaller to file only with their county clerks. This and the exemption for unopposed candidates have been major barriers for investigative reporters examining connections between money and politics.

Bynum won a major victory Monday when the House voted 91-39 to establish a seven-member Texas Election Commission to administer and enforce the disclosure law.

Session Set By County School Board

A meeting of the Scurry County School Board has been set for 2 p.m. Wednesday, at which time future operation of the county superintendent's office is due to be discussed.

The meeting will be held at the superintendent's office in the courthouse.

Scurry County voters approved a proposal to abolish the office of county superintendent in an election held Arpil 22. However, the office will not officially be eliminated until Jan. 1, 1979, the date a new term would be scheduled to begin. Roy Carter, who was elected to the office last year, has expressed a desire to reduce the operations of the office.

When the office is eliminated, functions to be continued will be handled through the office of the county judge, who will become ex-officio superintendent. The transition will be discussed at the board meeting Wednesday.

Refugees Likely To Get Chilly Welcome In U.S.

By The Associated Press

The welcome awaiting thousands of Vietnamese refugees being brought to the United States apparently will be a generally chilly one.

Three military bases will temporarily house the refugees during a period of 90 days or more, a Pentagon spokesman announced Monday. The bases are Camp Pendleton, Calif., Ft. Chaffee, Ark., and Eglin Air Force Base in Florida.

The announcement drew cool reactions in the three states.

"I have serious questions about the policy we're pursuing in the evacuation program," said Sen John L. McClellan D-Ark., chairman of the Senate Appropriations Committee. "The Congress should have been consulted more fully before such a massive refugee program of Vietnamese people was launched.

In Niceville, Fla., where the refugees are expected to arrive at Eglin on Wednesday, the local reaction was dismal.

"We have one of the highest unemployment rates ever, and a recession that's going into a depression," said one local resident who called a radio station talk show. "Now, I'm going to have to pay for them, too.

"They can't speak English and they have no trade," the male caller said. "I would like to round them up and send them back."

"We should be at the airport and not let those refugees off the plane," said one female caller "because we're going to have to feed them."

The federal government said that about 38,000 refugees had been evacuated from Indochina as of Monday — 12,800 were evacuated to the Philippines, 1,700 to Wake Island and 23,400 to Guam.

Deputy assistant secretary of state for congressional relations, Samuel Goldberg, said that the refugees would later be settled in all parts of the country.

He said the State Department is encouraged by the response of volunteer organizations that want to find homes for the refugees.

In California, where almost 1,000 refugees have arrived at Camp Pendleton, Gov. Edmund Brown Jr. sharply criticized "haphazard" federal plans to relocate, even temporarily, the thousands of homeless war victims in the state.

He said California cannot afford more unemployment which the refugee influx would spur.

Perhaps the harshest criticism came from Rep. Burt L. Talcott, R-Calif., whose district includes Camp Roberts near San Luis Obispo. He said in Washington that he was "pleased to announced" that neither Roberts nor Camp San Luis Obispo will be used to shelter the refugees.

"Generally my district was more positive, understanding and compassionate than some other areas," he said.

"But there is another feeling that, damn it, we have too many Orientals."

According to a recent Harris poll, 56 per cent of Americans questioned supported the mercy flights of Vietnamese orphans to this country. The poll said 32 per cent opposed the flights and the rest were uncertain.

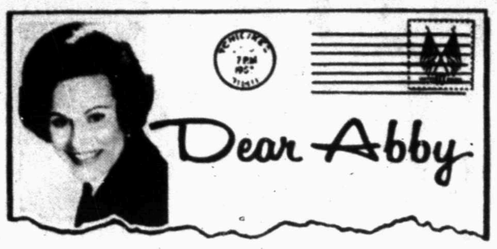

She Barks at Doggie-bag Dinner Guests

By Abigail Van Buren

© 1975 by Chicago Tribune-N.Y. News Synd., Inc.

DEAR ABBY: I got a kick out of the woman who took an extra large second helping and then asked for a "doggie bag" to take her leftovers home with her.

It reminded me of the time I prepared a sumptuous spread for three couples. (I love to cook.) One woman phoned just a few minutes before the time she should have arrived to ask if she and her husband could bring a friend and to inform me that they would be a "little late."

The three of them arrived an hour and 15 minutes later—half gassed.

Well, this date broad said she wasn't hungry, but everything looked so good she wondered if I'd give her a doggie bag.

I said, "I have my OWN doggie, and I am it. Therefore, I do not provide my guests with doggie bags. Also, people who have the bad manners to show up an hour and 15 minutes late don't deserve any consideration, and this is the last time you'll be invited here!"

The other guests were somewhat uptight about the confrontation, but the only way to treat people with guts is to out-guts them.

GUTSIE IN OXNARD

DEAR GUTSIE: Your bark is as bad as your bite. But you can give lessons on how to end an undesirable friendship.

DEAR ABBY: I have often wanted to write to you, but never had a reason until now. My problem is my mother. She wants surgery done on her "grapes" to have them enlarged to about grapefruit size.

My father keeps saying no—he likes her dried raisins the way they are. Mom disagrees and is willing to give up a vacation in order to have the surgery done.

It all started as a joke, but it turns out that Mom is dead serious. She's even underlined the plastic surgeon's name in the phone book. She says she wants something BIG for her 40th birthday.

How do you feel about the situation?

GRAPENUTS

DEAR GRAPENUTS: If this would be good for your mother's morale—why not? I only hope that she and your father can agree on a fruit that's not forbidden.

DEAR ABBY: Recently we went out to dinner with two other couples. When the check came, one of the men insisted on paying for everything with his credit card (obviously his company's). Then he collected the cash from the rest of us.

I have been told that he does this all the time. How does a person go about putting a stop to this sort of thing? I don't like to be used as a "customer." And knowing that he uses us as so-called business write-offs when we are just social friends makes me feel like a party to something dishonest.

Any suggestions?

USED IN CHICAGO

DEAR USED: If you are certain that your friend is using you in this manner, either tell him you won't go along with it or quit going along with HIM.

CONFIDENTIAL TO "10-YEARS-OLD IN MADISON, WISC.": If I could give you and your classmates just one bit of advice that would make you "smarter," it would be: "Read, read, read and read some more. The person who doesn't read has no advantage over the person who can't read."

Everyone has a problem. What's yours? For a personal reply, write to ABBY: Box No. 69700, L.A., Calif. 90069. Enclose stamped, self-addressed envelope, please.

For Abby's booklet, "How to Have a Lovely Wedding," send $1 to Abigail Van Buren, 132 Lasky Dr., Beverly Hills, Calif. 90212. Please enclose a long, self-addressed, stamped (20¢) envelope.

Oil Reserve May Be Opened

By MIKE MOORE
Associated Press Writer

WASHINGTON (AP) — The House is taking up two proposals to open up the Elk Hills, Calif., oil reserve to production, a move that could lessen American oil imports.

The 46,000-acre reserve in Southern California holds petroleum estimated to be worth more than all the gold in Ft. Knox.

The bills to be debated today would allow production under the regulation of either the Interior Department or the Navy.

A bill offered by Rep. Alphonzo Bell, R-Calif., and John Melcher, D-Mont., would transfer control of the Elk Hills field from the Navy to the Interior Department for commercial exploitation. Profits from production would go to the U.S. treasury.

The second bill comes from the House Armed Services Committee, which for years has prevented production at the Naval Petroleum Reserves.

This bill would keep the field in Navy hands but would allow development of no more than 200,000 barrels a day for not more than three years. The bill would allow pumped oil to be used exclusively by the military.

The reserve holds proved reserves of over 1 billion barrels and estimated new reserves of another half-billion barrels. The oil is owned 80 per cent by the United States and 20 per cent by Standard Oil of California.

At a maximum production rate of 300,000 barrels a day, the field would produce more than 1 billion barrels per year and put a large dent in American oil imports needs.

The White House had previously submitted an energy bill that would allow development of the oil reserves and provide that two stockpiles, one for civilian use and one for the military, be created and stored in salt domes along the Gulf coast.

Pores on a shark's snout enable the predator to navigate and hone in on prey by sensing electrical currents in the water, National Geographic says.

THE SNYDER DAILY NEWS

Published Sunday morning, and each evening except Saturday by the Feather Printing and Publishing Co., at Snyder, Texas 79549.

Entered as second class matter at the post office at Snyder, Texas.

SUBSCRIPTION RATES: By carrier in Snyder 45 cents per week $1.85 per month. By mail in Scurry and adjoining Counties, one year $14.95. Balance of Texas and all other states $21.00.

MEMBER OF THE ASSOCIATED PRESS.

The Associated Press is exclusively entitled to use for republication all news dispatches in this newspaper, also local news published herein. All rights reserved for republication of special dispatches.

New Idea On Rights Recission

AUSTIN (AP) — A novel approach to the question of rescinding Texas' ratification of the federal Equal Rights Amendment is being considered by the chairman of the subcommittee studying the question.

Rep. Joe Wyatt, D-Bloomington, said Monday he is investigating the possibility of asking Congress to return Texas' ratification document.

"But that approach is just one of the entire range of possibilities and questions concerning rescission we are looking at," Wyatt said.

He added that if Congress would return the ratification document, the legislature could reconsider the document at another date.

Since the ERA has not been approved, Wyatt said, by the required 38 states for it to become part of the U.S. Constitution, Texas should be able to recall its ratification.

Wyatt said he will have a report ready in perhaps one week but not more than two.

Congress approved the ERA in March 1972 and Texas was the eighth state to ratify the amendment. Thirty-four states have approved the ERA, but two, Nebraska and Tennessee, have voted to rescind.

Wyatt said Congress has refused to recognize the rescission votes of other states in earlier constitutional amendments once the necessary three-fourths of the states had ratified the documents.

"My position is that if we can ever get that amendment back, then (the Congress) cannot file it and say the State of Texas ratified it," Wyatt said. "But then we get into the constitutional question of whether Congress can legally refuse to let us have it back."

Wyatt's idea has drawn criticism from University of Texas law professor Scott Powe, who said the recall plan is "absolutely ridiculous."

Powe said the recall would still amount to rescission.

"Congress will still have a choice, and the choice of words of Texas is not going to influence the congressional choice," Powe said.

Newsmen Volunteer To Remain

NEW YORK (AP) — A small band of newsmen volunteered to remain in Saigon today to cover the events there following the American evacuation of South Vietnam.

Three Associated Press staffers chose to remain. An editor at United Press International said, "Everyone has been told to get out but a number have been unable to and are providing us with coverage."

The Reuters news agency said it had evacuated all its British nationals. One French national and a "couple of strangers" remained, a spokesman said.

The National Broadcasting Company and the American Broadcasting Company said that most staffers had been withdrawn but that one correspondent and one cameraman from each remained.

A spokesman at the Columbia Broadcasting System reported that coverage was being provided by a "free-lance correspondent and a number of Vietnamese nationals."

The three AP staffers who chose to remain were Saigon Chief of Bureau George Esper; Special Correspondent Peter Arnett, who won the Pulitzer Prize for reporting the Vietnam war in 1966, and Matt Franjola.

Nixon Says Taps Ordered To Find Leaks

NEW YORK (AP) — Richard M. Nixon says he ordered wiretaps on Morton H. Halperin and others, "including employes of the National Security Council ... in an effort to discover the source or sources of leaks of highly classified information."

The former president's remarks were included in a seven-page statement sent to Halperin's attorneys in connection with a suit filed against Nixon by Halperin seeking damages which could run in excess of $300,000.

American Civil Liberties Union attorneys who are representing Halperin in the suit filed in federal court in Washington disclosed contents of the Nixon statement on Monday.

Nixon wrote that he had acted under his "broad discretion" as president and was "absolutely immune from civil liability therefore."

At the time of the wiretapping of his home at Bethesda, Md., from May 1969 to February 1971, Halperin was an aide to Henry A. Kissinger, then presidential assistant for national security affairs and now secretary of state.

Kissinger has said the wiretaps cast no doubt on Halperin's "loyalty or discretion."

Nixon denied without comment an allegation that he took part in a cover-up of the wiretapping of Halperin and others by having information concerning the taps removed from FBI files and stored in the White House.

The suit, in which Halperin's wife and three children also are plaintiffs, is to go to trial in September or October before U.S. District Court Judge John Lewis Smith in Washington, according to John Shattuck, one of Halperin's attorneys.

Subsidy Asked For Lunches

WASHINGTON (AP) — Schools will be able to hold the line on lunchroom prices for pupils from middle-class families next fall if a five-cent subsidy voted by the House is approved, sponsors say.

Without the federal subsidy, they predict schools will have to raise prices again, more middle-class families will pull their children out of the program and more schools will end their lunch programs.

The government now pays all the cost of meals for poor children and most of the cost for pupils whose parents earn less than $10,500.

Pupils from wealthier families, however, have been absorbing much of the 28-per-cent increase in food preparation costs in the last year. The average school lunch now is priced at 45 cents, with some big-city schools charging up to 80 cents.

By a 213 to 176 margin Monday, the House approved a compromise plan to furnish schools another five-cent subsidy to defray costs of meals to pupils from middle-class and wealthy families.

"This five cents will be a holding operation to keep the prices the same in the lunchroom next fall," said Education and Labor Chairman Carl Perkins, D-Ky.

A coalition of Republicans and liberal Democrats last month had successfully opposed Perkins' plan to guarantee a 25-cent or 35-cent lunch to all pupils, with the government paying the difference.

The five-cent compromise won over some previous opponents, including Rep. Patsy Mink, D-Hawaii, who said the earlier plan would have penalized schools that had diligently tried to keep costs down and pupils' prices low.

The first dime novels in which the hero was the poor boy who became rich through honesty first appeared in 1860 and were read by millions.

Employe Is Credited In Saving Child

Brenda Woolsey, an employe of Snyder Nursery, 1310 Twenty-fifth Street, was credited by her employer, R.C. Eoff, with saving the life of a 5-year-old boy near the nursery Saturday afternoon.

"I was just getting off work and going to my car when I heard this boy whimpering," said Brenda.

"He had hanged himself by the neck on a Dempster Dumpster," she continued. "I ran over there and grabbed him and hollered for help. Some more employes came running over there and helped get the rope off his neck."

Eoff said Brenda's prompt action undoubtedly saved the boy's life.

Another employe said the child had come into the Nursery earlier and told them that he was going to hang himself from a Dempster dumpster, but he felt the boy was kidding.

"He had bad rope burns on the neck but will be all right now," Eoff said.

HOSPITAL NOTES

ADMISSIONS: Sven Swanson, 2013 Ave. E; Maudie Bladely, 3009 Ave. W; Ruth Franks, 2000 Ave. R; Helen Townsend, 1706 Twenty eighth; Willa Mae Bennett, Twenty-seventh and Ave. Y; Lee Miller, 2249 Sundet, Debra Geske, Rt. 1, Hermleigh.

DISMISSALS: Patricia Halford, Judy Collins and baby, Mary Villa, Oletha O'Neal, Olan Davis, A. C. Floyd, Mildred Skeleton, Bertha Cotton, Tina Marin.

BIRTHS

A baby boy weighing 8 lb. 6 oz. was born to Mr. and Mrs. Ronnie Geske of Rt. 1, Hermleigh. He was born at 8:31 p.m. on April 28 in Cogdell Memorial Hospital.

Mr. and Mrs. Carlos Cantu are the parents of a baby boy weighing 8 lb. 9 oz. He was born at 9:53 a.m. April 28 in Cogdell Memorial Hospital. They live at 2803 Ave. N.

Two Vehicles Are In Mishap

Minor damage resulted from a two-car collision at Thirtieth Street and Avenue O at 8:17 p.m. Monday.

Involved were a 1965 Model Ford driven by Barbara Ann Hines, 306 Thirty-fifth Street, and the 1968 Model Cadillac of Ramond Travis Bell, Jr., 1906 Twenty-fifth Street.

LAFF - A - DAY

"He's with us on an exchange program. His family is keeping our sheep dog."

KEEP U.S. DOLLARS AT HOME

Nuclear Energy Could Save Millions Of Dollars

WASHINGTON (AP) — Nuclear energy could save $10 million a month in a single electric generating plant and prevent U.S. dollars from flowing overseas to pay for foreign oil, a spokesman for the nation's private electricity firms says.

But a critic of nuclear power is warning Congress that it could "seriously jeopardize our economic stability."

Robert I. Smith, representing the Edison Electric Institute, told a House Subcommittee Monday that as president of New Jersey's Public Service Electric & Gas Co., he found that a 1,000-megawatt nuclear unit saves up to one million barrels of oil each month."

"At a nominal $10 per barrel for oil, this would save $10 million per month from flowing overseas," he said.

Because the cost of nuclear fuel was low, "the cost of electricity will be insulated from rapid fluctuations in fuel costs," he told the House subcommittee on energy and the environment, which began a week-long series of hearings on nuclear energy.

Smith was one of six witnesses, divided equally for and against nuclear development, in the opening session.

His estimates of the low cost of nuclear energy were in contrast with the report on Daniel F. Ford, speaking for the Union of Concerned Scientists.

Focusing on cost overruns of earlier nuclear projects, Ford said the promoters of nuclear energy overstated its promises and failed to disclose its weaknesses.

"Cost overruns combined with poor performance have vitiated the widely heralded claims about a new low-cost energy source," he said.

"The actual costs for plants coming on line in 1973 were between 50 per cent and 280 per cent greater than what the Atomic Energy Commission predicted," he told the subcommittee.

The operation of the now-extinct Atomic Energy Commission, the forerunner of the current Nuclear Regulatory Commission, was at the center of much of Monday's testimony.

Consumer advocate Ralph Nader said it suppressed data assembled by its own scientists that warned of serious nuclear reactor safety problems.

"Long after the AEC's own scientists, and even the industry's own safety system designers, had discovered possibly crippling deficiencies in one of the key safety systems (in a reactor), the AEC issued an official declaration of the adequacy of these systems," Nader said.

William A. Anders, chairman of the AEC's successor agency, the Nuclear Regulatory Commission, promised that the agency would be guided by a policy of openness and efficiency.

MIDDAY STOCKS

By The Associated Press

Alcoa	45½	
AT&T	48⅛	
Atl Rich	87¼	off ⅝
Beth Stl	39⅛	off ¼
Borden	24⅛	off ⅛
Brit. Pet.	10⅛	up ¼
Cat Trac	67½	
Celanese	34½	up ¼
Chrysler	10⅝	off ⅛
Cities Svc	38⅛	
Coca Cola	78	off ¼
Cont Oil	53⅜	
Dow Chem	82¼	off ½
duPont	119¾	off ½
Eastman	100½	up ⅜
Exxon	79¾	off ¼
Fairchild Cam	42½	off ⅝
Ford	35¾	off ¼
Gen Elec	44½	off ¼
Gen Foods	23⅛	off ⅛
Gen Mtrs	43⅞	
Gen Tel	20⅜	up ⅛
Gen Tire	13⅜	off ⅛
Goodrich	18½	off ⅜
Great A&P	11⅝	up ⅛
Gulf Oil	18⅝	off ⅛
IBM	200¾	off1¾
Int Paper	51	up1¼
Jhn-Man	21¾	off ⅜
John Joh	89¼	off ⅜
Litton	6⅜	
Marathon	34¼	off ½
Marcor	26⅝	
Mobil Oil	39⅝	up ⅛
Monsanto	69	up ⅛
Penn Cent	1⅞	
Penney	54⅝	off ⅜
Phill Pet	46⅛	
RCA	15¼	off ⅛
Safeway	47½	up ⅛
Sears	62⅞	off ⅞
Sony	10⅝	
Stand Ind	39½	off ⅛
Sun Oil	30⅛	up ⅛
Texaco	23⅞	off ⅛
Texas Inst	104¼	
Un Carbide	63½	off ½
Uniroyal	7⅝	off ⅛
US Steel	65	off ½
Woolworth	16½	off ⅛
Xerox	69¾	off ⅝

WTC Rodeo Team Ends Its Season

WTC's men's and women's rodeo teams wound up their season at the Hardin-Simmons University NIRA rodeo in Abilene over the week end, finishing sixth in both divisions.

Easter New Mexico University won first place in both men's and women's divisions, Van Rigby, WTC rodeo advisor, said. Texas Tech, which went into the HSU rodeo in third place, won enough points to take second place by 18 points, dropping Howard College to third.

Two former WTC team members, Johnny Gass and Johnny Trout, are on the Tech team this year. Gass was world champion NIRA saddle bronc rider last year and Trout won third in the region in bareback riding last year. ENMU also has two WTC ex-students, Tutt Garnett and Joe Anderson.

In the HSU rodeo, Jackie Pruitt marked 60 in bareback riding and Jesse Rolling 63 in bull riding. Terry Arnold had a time of 15.4 in calf roping, not good enough to place.

Scott Hudson had a time of 12.4 in calf roping, but was disqualified by what was ruled an improper tie. Hudson was second in steer wrestling with 6.5 seconds.

Candy Cotton took seventh place in breakaway roping with a time of 11.4. Debbie Bloxom had 4.4 in the breakaway roping but was penalized for a broken barrier. Kim Harston placed seventh in barrel racing with 18.5 seconds.

WTC is tentatively planning an NIRA rodeo in Snyder next September, Rigby said. He will be in Austin this week end to meet with the Texas High School Rodeo objective committee to talk about the possibility of sponsoring a Texas High School rodeo next spring.

Thieves Take CB Radios

Thieves hit in four different places in Snyder last night.

Police said they stole a citizens band radio and a scanner from the 1974 Model GMC pickup of Earl Abercrombie, 2602 Thirty-fifth Street.

They also got citizens band radios from the 1975 Model GMC pickup of Truett Bryan at 3005 Beaumont and from the 1975 Model Oldsmobile station wagon of Bill Eiland at 2807 Thirty-fourth Street.

A tape player was taken from the 1972 Model Chevrolet of Murrel Menges, 3001 Crockett.

Police are also investigating an act of vandalism and a theft at the high school. Either Sunday night or early Monday morning, someone threw a rock through a window at the new science building at the high school and stole $20 from the desk of Eddie Williams, one of the teachers.

Use Snyder Daily News Classified Ads—Call 573-5486.

Cinema I — Today Thru Tuesday

Cinema II — Now Showing Thru Thurs.

Showing Nightly 7:30 - 9:20 — Mat. Sun. 2 p.m.

CLASSIFIED MAIL-O-GRAM

A CONVENIENT FORM PROVIDED FOR YOUR CLASSIFIED AD

PRINT AD BELOW. USE ONE BOX PER WORD. EACH WORD, NUMBER, GROUP OF NUMBERS, PRICE, CONSISTS OF ONE WORD. NO ABBREVIATIONS, PLEASE.

Classification
No. of Days

CLASSIFIED ADVERTISING RATES & SCHEDULES
15 WORDS MINIMUM

1 day per word	7c
2 days per word	13c
3 days per word	17c
4 days per word	20c
5 days per word	22c
6th day	24c
Legals, per word	7c
Card of thanks, per word	7c

Each additional day 3c per word
Deadline 4:30 p.m. Monday through Friday, prior to day of publication
Deadline Sunday 4:30 p.m. Friday

—INCLUDE CHECK OR MONEY ORDER—

NAME .....
ADDRESS .....
CITY ..... ZIP .....

● FOR YOUR CONVENIENCE, PASTE THIS PRE-PAID LABEL TO YOUR ENVELOPE ●

FROM

No Postage Stamp Necessary If Mailed in the United States

BUSINESS REPLY ENVELOPE
First Class Permit No. 2, Sec. 510 P.L. & R., Snyder, Texas

POSTAGE WILL BE PAID BY

SNYDER DAILY NEWS
P. O. BOX 949
SNYDER, TEXAS 79549

Classified Ad Dept.

KIDS LOVE TO BOWL!
SNYDER LANES
573-2811

Come by "The Cubby" AT OUR New Location 2912 College Ave.
Open NOON-5:30
Tuesday thru Saturday

AUTO INSURANCE From Old Line Companies!
We Can Fill All Your Insurance Needs
Hugh Boren & Son
INSURANCE AGENCY
N. W. Cor. Sq. Phone 573-3555

BRIDE HONORED—Mrs. Michael Goebel, nee Kay Lockhart, was honored with a bridal tea Monday evening at the Christian Student Center at WTC. Pictured, left to right, are Mrs. Otto Hoepfl, grandmother of the groom; Mrs. Roy Goebel, mother of the groom; the honoree; Mrs. Dee Lockhart, mother of the bride; and Mrs. Bill Lockhart, sister-in-law of the bride. Hostesses for the occasion were Mmes. Sara Reeder, Jimmie Bruyere, Karen Buchanan, Jenny Peveler, Myrtle Sullenger, Pearl Schwartz, Helen Dillaha, Elton Beck, T. E. Askins, Shirley Hatfield, Betty Menges, Jackie Watkins, Wanda Goodlett, Pat Mann, Frances Hardy, Betty Floyd, Elaine Bynum, Mildred Nobles, Gayle Williams, Dorothy Jones, Kathy Buchanan and Linda Hulsey.

SCHOOL MENU

ELEMENTARY SCHOOL

WEDNESDAY

FOOD FOR THOUGHT: There is Nothing so Dreadful as a Great Victory - Except a Great Defeat
Beef Enchilada w-Zesty Chili Sauce
El Rancho Beans
Chilled Tossed Salad
Chocolate Cake w-Icing
Hot Rolls & Butter
Milk

THURSDAY

FOOD FOR THOUGHT: No Man Ever Became Very Wicked All at Once
Manager's Choice

FRIDAY

FOOD FOR THOUGHT: The Only Reward of Virtue is Virtue
Sloppy Joe on Toasted Bun
Pork & Beans
Mashed Potatoes
Apple Crisp
Milk

SECONDARY SCHOOL

WEDNESDAY

Submarine Sandwich
French Fries
Fruit Cup
English Peas
Cowboy Cookies
Milk

THURSDAY

Manager's Choice

FRIDAY

Tacos Espano w-cheese, lettuce and tomatoes
Mexipinto beans
Sopapillas
Tossed Garden Salad w-celery seed dressing
whipped honey butter
Milk

NEW OFFICERS—New officers of the Beta Sigma Phi were presented Saturday night at their annual Founder's Day banquet held at the Snyder Country Club. Pictured, left to right, seated are, Donna Cullar, first vice president; Laura Greene, president; Jean Clanton, second vice president; standing, Betty League, extension officer; Wanda Wilson, recording secretary; Carolyn Fortune, treasurer and Carolyn Greene, corresponding secretary.

AWARD WINNERS—Those who won awards for outstanding achievement throughout the year for Beta Sigma Phi were announced Saturday night at the Founder's Day banquet. Pictured, left to right, are Laura Greene, Best Program and Girl of the Year; Wanda Wilson, pledge of the year; Wanda Early, Mrs. Congeniality; Barbara Bills, President's award and Carolyn Fortune, achievement award.

SEMINAR SPEAKERS—Speakers at the seminar on "Rescue Your Food Dollar", sponsored by the Scurry County Extension Service, are, left to right, Miss Ruby Butts, Scurry County Extension Agent; Sally Springer, Food and Nutrition specialist with Extension Service at Texas A&M; Mrs. Kathrine Berry, consumer adviser and pro-ten marketing specialist with Furrs; Dr. Bill Vastine, food marketing and distribution specialist at Texas A&M; and Mrs. Opal Kennon, home economist with Texas Electric service company. The seminar was held Monday afternoon at the Museum at WTC.

Swimming Party Honors Students

The 8th grade class of Ira Junior High School and their guests were honored with a swimming party at Western Texas College Friday night. After swimming, a picnic supper was served at the Christian Student Center. Those attending were Jimmy Byars and Teresa Autry; Cindy Huddleston and Kenny Harbin; Lesa Sterling and Fred Kesner; Max Ann Preston and Royce Corbell, and Donna Layne.

Other guests were Kathy Huddleston and Terry Kubena; Kim Layne and Joe Hall; Teresa Sterling and Scott Clark; Danita Roe, Kim Maupin, Kevin Huddleston and Linda and Jackie Sullivan.

Special guests were Mr. and Mrs. Pat Sadler, Mr. and Mrs. Jerry Hohensee, and Harvey Browning, all teachers.

Parents attending were Mr. and Mrs. Leon Huddleston, Mr. and Mrs. J.L. Byars, Mr. and Mrs. Leon Sterling, Mr. and Mrs. Jimmy Layne and Mr. and Mrs. Max Preston.

200 Commemorate Bissel's Ride

PHILADELPHIA (AP) — Trivia buffs, who was Israel Bissel?

If you say a colonial courier who rode from Watertown, Mass., to Philadelphia to alert the colonists of fighting between American and British troops, move to the head of the class.

In a half-hour bicentennial ceremony Sunday, 200 people turned up at Independence Hall to commemorate the ride.

Robert Caputo of Philadelphia, playing the role of Bissel, rode into the courtyard after a 5½-day trip from Watertown and gave the spectators a replay of the April 24, 1775, event.

Caputo, held up by expressway traffic, arrived two days late.

Increase In Meat Prices Temporary

ATLANTA, Ga. (AP) — The Consumer Price Index may show a large increase in meat prices for April, but it's only a "temporary aberration," says the president of the National Association of Food Chains.

Clarence G. Adamy told a civic club Monday that many animals are being withheld from the market, causing the temporary price increase.

Adamy noted he told Atlantans last January he expects an over-all drop in food prices this summer, provided the weather is good during the grain growing season.

"I think I'm in a much stronger position to be saying that now," he said.

Classified Ads--Call 573-5486.

Founders Banquet Held

The Lambda Kappa Chapter of Beta Sigma Phi celebrated the annual international founder's Day on Saturday night, April 26, with a banquet and dance at the Snyder Country Club. Beta Sigma Phi is a social, cultural, and service organization for women founded 44 years ago by Walter W. Ross. Special guests at the banquet were the husbands of the members and Mrs. Trina Taylor.

The ballroom of the country club was decorated with a spring garden theme. The stage was centered with a Boston fern in a white wrought iron stand surrounded by an arrangement of salmon-pink geraniums in matching white pots. The flower pots were trimmed with yellow-gingham bow. This theme was carried out in the table arrangements with yellow-gingham table runners and geraniums decorated in the same way centering each table.

A buffet menu of beef tips over rice, ham in fruit sauce, and chicken a la king, accompanied by assorted vegetables and salads, was served to the 37 persons present. Dessert was cherry tarts.

Entertainment was provided by the girls ensemble of Lamar Junior High, directed by Mrs. Maribeth Vestal. They sang several contemporary songs, including the winning song of the 1974-75 international Beta Sigma Phi song contest, "Pathway to Loveliness." The invocation was given by Billie Smith, president, who also led the opening ritual and gave the welcoming address. New officers for the 1975-76 year were then presented by Laura Greene, incoming president. Micah Mitchell gave the Beta Sigma Phi pledge and Mickey Baird read a special Founder's Day message from the international office. Presentation of awards followed. Those winning awards were perfect Attendance, Carolyn Fortune; President's Award, Barbara Bills; Pledge of the Year, Wanda Wilson; Mrs. Congeniality, Wanda Early, and Best Program and Girl of the Year, Laura Greene. Highlights of the Year were then presented by Laura Greene and the program closed with the closing ritual, led by Billie Smith.

Smith Songbook After Death

NEW YORK (AP) — The first Bessie Smith songbook was published in April. "Bessie Smith: Empress of the Blues" contains many of the songs she wrote plus a number of her important hits written by other songwriters.

The day of publication would have been her 81st birthday.

("Bessie Smith: Empress of the Blues" is published by Schirmer Books.)

Community Calendar

TUESDAY

TOPS No. 56 meets at 7 p.m. at the Stanfield Cafeteria.

THURSDAY

Snyder Garden Club meets. Bring a picnic lunch and meet at Bertha Terrys at 9 a.m. 3604 Ave. V. A Wild Flower Tour will be held at the Ranch house of Edna Miller.

Jerry Anderson and Mary Catherine Pendleton, pianists, will be presented in concert at 8 p.m. in the Fine Arts Theatre at Western Texas College.

Western Texas College student recital, 3 p.m., Fine Arts Theatre.

TOPS No. 57 meets at 1 p.m. at the Boy's Club.

Snyder Writer's Guild meets at 7 p.m. at the West Texas State Bank Community Room. Leaders are Jamie Boren and Marge Mathis. Hostess is Debra Littlepage.

FRIDAY

Open Duplicate Bridge at 1:30 p.m. at the Snyder Country Club.

SATURDAY

Twilight Garden Club meets at 7:30 p.m. at the Martha Ann Woman's Club. Mrs. James Neill is hostess.

Atheneum Study Club meets at the Martha Ann Woman's Club for a brunch at 10 a.m.

The domino theory as applied to U.S. foreign policy in post World War II holds that as one country in Asia falls to Communism its neighbor falls until all are lost.

Art Forms Used As Nonverbal Therapy

By VIVIAN BROWN
AP Newsfeatures Writer

One reason for violence in the schools is that some youngsters cannot express their emotional needs on a verbal level, but they could be helped by art therapy and teachers who are trained to provide it. So says Jean Mass, chairman of arts-in-therapy at the 50-year-old Turtle Bay Music School in New York.

"Work with the violent has shown that music helps provide them with a means to express themselves and work with their peers.

"What we need in our schools is more regular teachers who have been trained to use irregular methods to assist these children," she maintains.

At the school, the only one of its kind in the United States, persons from all over the world study different types of therapies — music, drama, arts and dance. Last year 113 were graduated.

"But the biggest problem teachers face is the acceptance of all the arts as adjustive therapy in treatment institutions," she contends. "It is a relatively new field and in the whole world of mental health rarely will you find a single group of psychologists who have the same philosophy."

Before returning to the school where she had received her training seven years earlier, Mrs. Mass worked for many institutions starting their music therapy programs. From her own observation of the arts-in-therapy program, "there are no built-in fears in the art form such as might be encountered in talking to a psychologist or social worker. It is one reason more of the school's students are taking as many therapy workshops as they can."

Teachers may choose the tools that they consider most therapeutic for the particular person being treated, basing the decision on their own experiences.

For example, a person with poor body image might work with clay or stone sculpture to allow him to free a symbolic image from the material, a form of release.

In painting or drawing, the patient's output is not only helpful as nonverbal expression, but it may be used as part of his psychoanalysis. A treatment team can see through visual representation the problems patients may not have been able to express in any other way.

One psychological test, a drawing of a human being, might reveal problems by detecting whether the patient overemphasized or omitted certain parts of the body.

Dance therapy may reach children who are frustrated by not being understood, and creative drama is useful in working with neurologically and emotionally handicapped youngsters.

The students, all of whom have studied psychology and art, work as a team in the art-in-therapy workshop, applying the techniques to a patient or group of patients on a volunteer basis. Later they will go to jobs in hospitals, community health centers, nursing homes, drug rehabilitation centers and special services for children and mentally handicapped. The therapy is also being used more in nursing homes where there is more emphasis on recreational activities, Mrs. Mass commented.

Mrs. Mass, a native of Chattanooga, entered the arts-in-therapy field after being in a nursery school where she had observed children with mild to severe emotional and physical handicaps.

She became program coordinator for music therapy at Turtle Bay in 1968. The school's original workshop in music began in 1954 with 13 students. The other art therapies were added within the next 15 years.

Dr. Clyde H. Keutzer, director of the school for six years, has an extensive background in music and art-in-therapy. He has instituted new programs at the music school which originally served only the once-depressed community. Now there is a "reaching out program" which includes other communities.

He established the music school of the University of Puget Sound with 15 students, leaving it with 300 students and a $1 million building and he has headed up creative arts at Flower and Fifth Avenue Hospitals. But it was as president of the Hartford School of Music from 1955 to 1961 that he became intrigued with the great effects of music therapy when he saw it applied to a cellist "who had been overwhelmed by his imperfections," but soon showed remarkable improvement.

"We carried it one step forward and took our string quartet to patients at the Hartford Institute of Living, a retreat for disturbed people, alcoholics and drug addicts, who would be soon well. It worked so well that I became interested in that area of music."

He was prompted to take post doctoral graduate work in music therapy and psychology and he has found further use, too, for string quartets. Faced with a $50,000 deficit "we established a resident string quartet to help raise money for the school," says Dr. Keutzer, who is living up to his reputation of "seeing what is needed and working towards it."

The Maxim machine guns were invented in 1884 by Sir Hiram Maxim who was born in Maine, but moved to England. It used a belt of cartridges and an early model's speed was 10 shots per second.

STEAM CLEAN your own carpets (At do-it-yourself prices)

RENT OUR RINSE N VAC— the new compact carpet cleaning machine that lifts dirt, grime and residues out of carpets... and does the job professional cleaners charge up to a hundred dollars for. We'll supply you with all the quality cleaning products you will need. We'll help with easy operating instructions.

RINSE VAC CLEANS CARPETS CLEANER KEEPS THEM CLEANER LONGER

Rent for only $12.00 a day

ROE'S
Furniture & Appliances
4001 Highland Center
573-3402

Pawns Loans on Guns Diamonds-TVs-Etc.
We Will Buy-Sell-Trade
See
TIMELY PAWN LOANS
2409 Ave. R
573-9335

CLYDE HALL
Snyder Insurance Agency
COMPLETE INSURANCE AGENCY
P.O BOX 530 SNYDER, TEXAS
1820 26th ST. PHONE 573-3163

REFLECTIONS '75
SNYDER, TEXAS
A Focus on Progress
A Special Edition Reflecting the Progress of Snyder and Scurry County.
Coming in the
Snyder Daily News

THE BORN LOSER

FRANK AND ERNEST

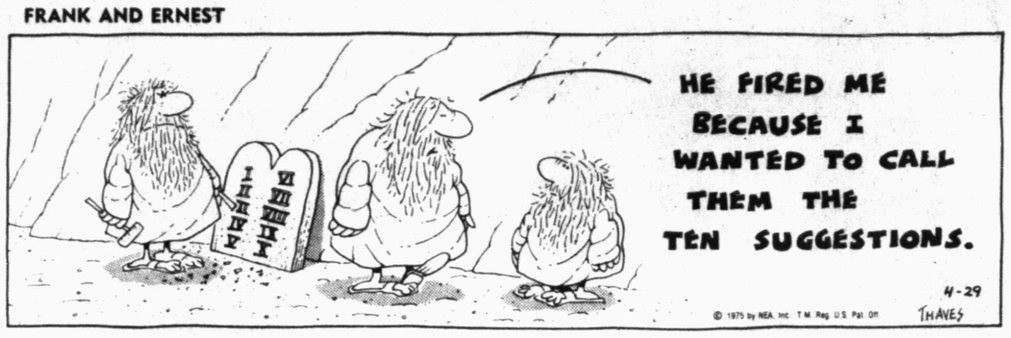

EEK & MEEK

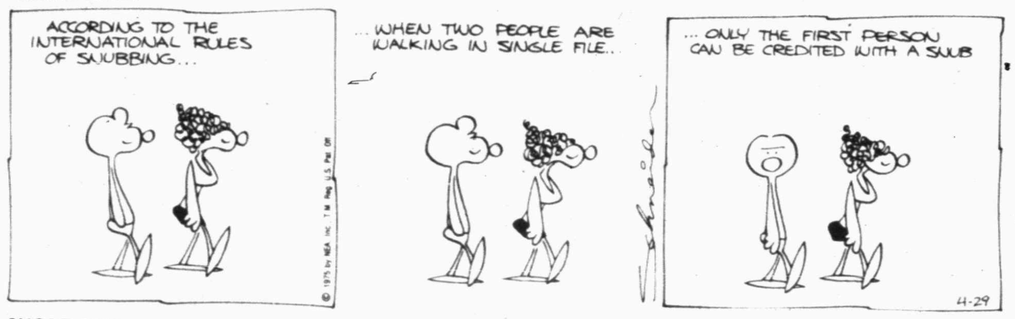

CAMPUS CLATTER with BIMO BURNS

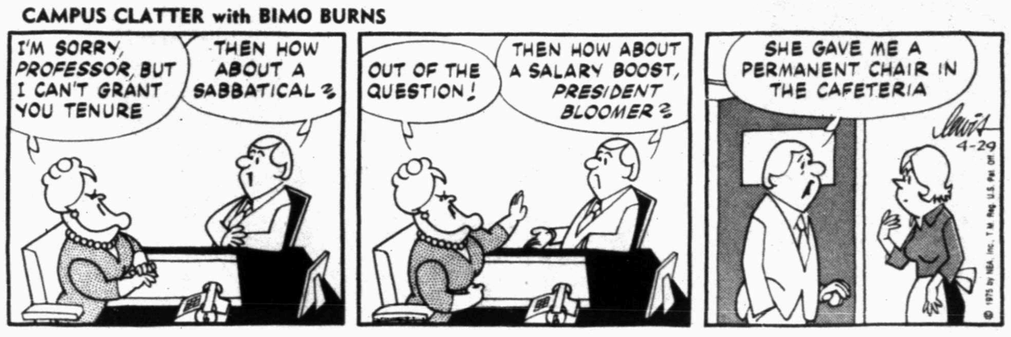

SHORT RIBS

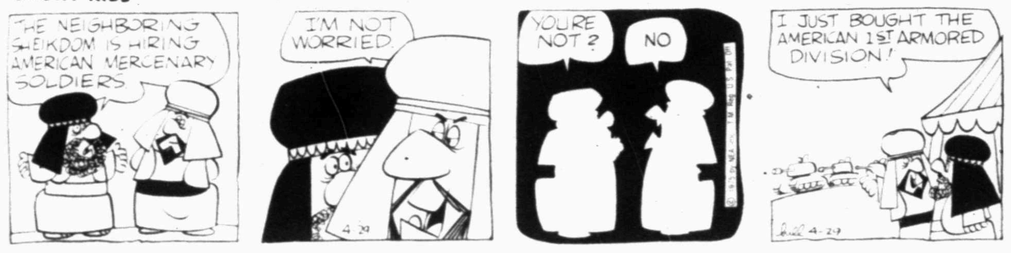

PRISCILLA'S POP

WINTHROP

BUGS BUNNY

CAPTAIN EASY

ALLEY OOP

OUR BOARDING HOUSE

FUNNY BUSINESS

BARNEY GOOGLE AND SNUFFY SMITH

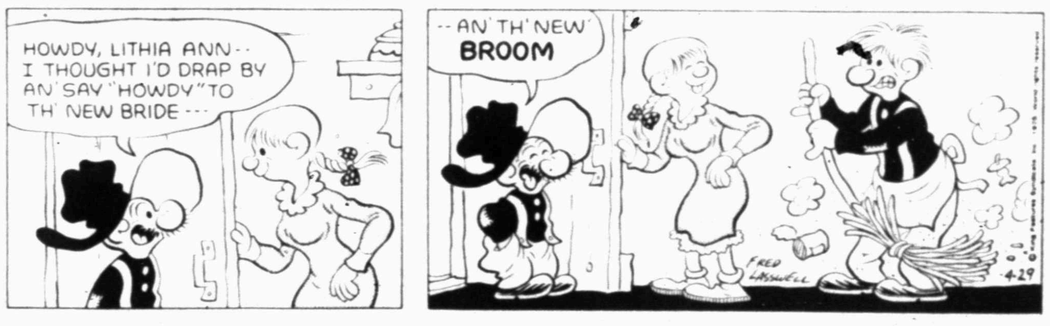

SIDE GLANCES

"I understand German, French and Swahili and sometimes even my own students!"

FLASH GORDON

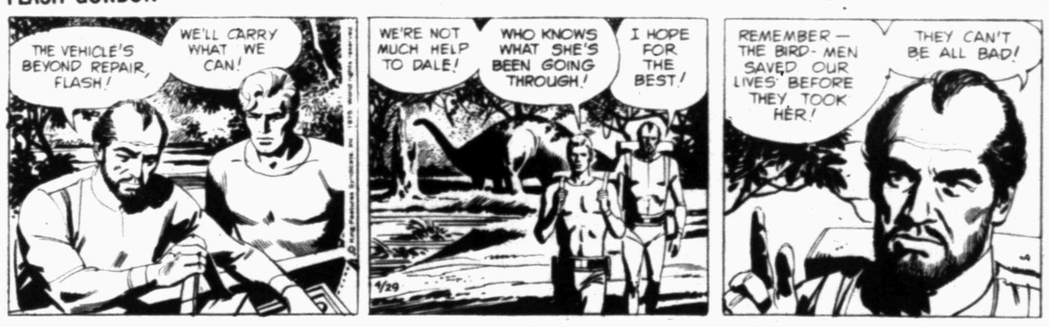

Hodgepodge

Answer to Previous Puzzle

ACROSS

1 Forfeiture
5 Ready money
9 Taxi (coll.)
12 Singing voice
13 Region
14 Winglike part
15 Facts
17 Crafty
18 Giver
19 Fish hawks
21 Heads (slang)
23 Diminutive of Samuel
24 Distress signal
27 Never (poet.)
29 Duration of office
32 Leveling device
34 Thoroughfare
36 Venerate
37 Annoy
38 Afresh
39 Slender
41 Mariner's direction
43 Legal point
44 Pindarics
46 Ancient Greek
49 Lyric poem
53 Brooch
54 Exaggerated
56 Business abbreviation
57 Got up
58 Frigid
59 Golf peg
60 Grafted (her.)
61 Slippery

DOWN

1 Grease
2 Margarine
3 Masculine nickname
4 Lawgiver
5 Feline animal
6 Melodious
7 Observes
8 Certain fasteners
9 Windows
10 Associate
11 Ululates
16 Presser
20 Grades
22 Basque cap
24 Pathological fluids
25 Baking chamber
26 Parting
28 Swift
30 Regrets
31 Simple
33 More recent
35 Superficial covering
40 Trustworthy
43 Shop
45 Room
46 Skewer
47 Conifer
48 Shakespearean stream
50 Siouan Indian
51 Glen
52 Whirlpool
55 Scottish sheepfold

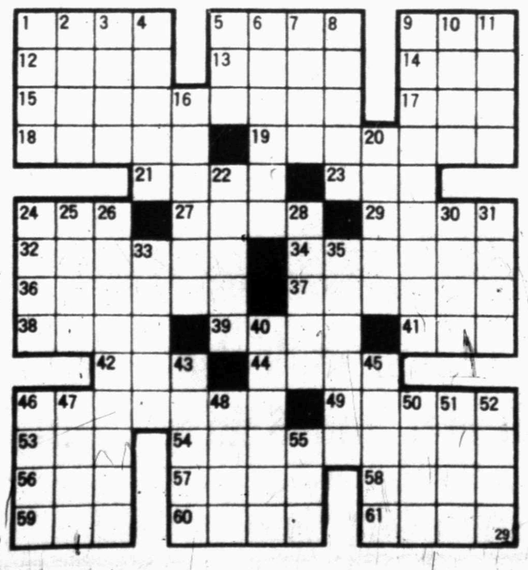

OUT OUR WAY

BLONDIE

DENNIS THE MENACE

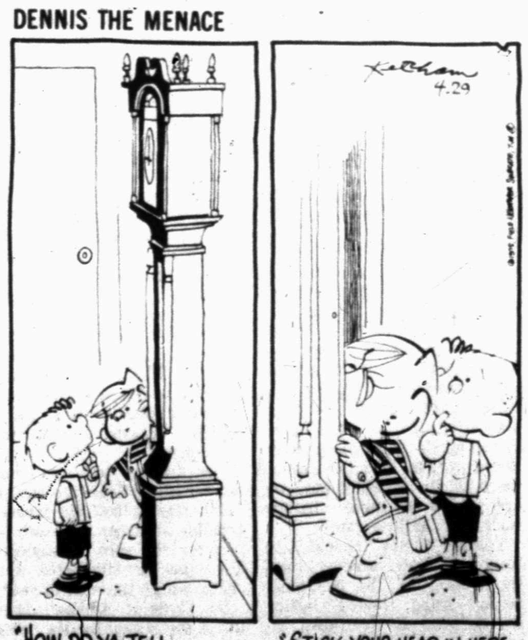

Bullets Hold Slight Edge

By The Associated Press

"We can't think we're going to play 24 minutes of basketball against the Washington Bullets and win," said Boston Celtic Coach Tom Heinsohn.

"We're going to have to play a hell of a lot better than we did Sunday to beat them," said Bullets Coach K.C. Jones.

By what they say, it's hard to tell which team holds a 1-0 edge in their best-of-seven National Basketball Association Eastern Division playoff finals.

"They didn't beat us," Heinsohn said. "We beat us. It isn't what they did. It's what we didn't do."

The series resumes Wednesday in Landover, Md., with the Bullets holding a slight advantage after capturing Sunday's contest.

In the Western Division finals, the Golden State Warriors travel to Chicago Wednesday after gunning down the Bulls in their series opener.

"We were very gracious," Boston center Dave Cowens said. "We had the game and gave it to them. Oh, I should say we let them take it away from us."

But Jones wasn't letting his Bullets rest on their laurels. The Bullets worked out for an hour Tuesday at a high school in Laurel, Md., and forward Mike Riordan, who has been hampered with a leg injury, said the injury "has improved tremendously."

Chicago Coach Dick Motta knows what happened to his team.

"They out-hustled us, they out-shot us, they dominated us. I don't think there is anything else I can say."

But several Bulls had their own ideas about what happened in the first game against Golden State.

Chet Walker, one of Chicago's top scorers, took only seven shots in 30 minutes.

"That is not the way we win," Walker said. "I think I should have had the ball more."

Bulls forward Bob Love agreed: "We have to have more people involved in offense."

Even Golden State forward Rick Barry knew what was wrong with the Bulls.

"One man's scoring cannot do the job for any team," Barry said. "I'm quick, but I am able to score most of my points and get most of my defensive steals because we help each other."

And that's what's right with the Warriors.

STANDINGS

By The Associated Press

American League

East	W	L	Pct.	GB
Detroit	9	5	.643	—
Milwaukee	8	7	.533	1½
Baltimore	8	7	.500	2
New York	8	9	.471	2½
Boston	7	8	.467	2½
Cleveland	5	8	.385	3½
West				
Kansas City	11	7	.611	—
Oakland	12	8	.600	—
California	10	8	.556	1
Texas	7	9	.438	3
Chicago	7	11	.389	4
Minnesota	6	10	.375	4

Monday's Results

Detroit 5, Baltimore 3
New York 6, Cleveland 1
Kansas City 7, Chicago 5
Only games scheduled

Tuesday's Games

Detroit (Lolich 3-0) at Baltimore (Grimsley 1-1), (n)
Cleveland (Hood 0-0) at New York (Gura 0-0), (n)
California (Hassler 2-1) at Kansas City (Splittorff 1-2), (n)
Oakland (Abbott 2-0) at Minnesota (Goltz 0-2), (n)
Chicago (Osteen 1-2) at Texas (Jenkins 2-2), (n)
Only games scheduled

Wednesday's Games

Detroit at Milwaukee, (n)
Cleveland at Boston, (n)
Baltimore at New York, (n)
California at Kansas City, (n)
Oakland at Minnesota, (n)
Chicago at Texas, (n)

National League

East	W	L	Pct.	GB
Chicago	11	4	.733	—
New York	8	6	.571	2½
Pittsburgh	8	6	.571	2½
St. Louis	6	9	.400	5
Philphia	6	10	.375	5½
Montreal	5	9	.357	5½
West				
Los Angeles	13	8	.619	—
Atlanta	12	10	.545	1½
San Diego	10	9	.526	2
Cincinnati	11	10	.524	2
S.Francisco	9	10	.474	3
Houston	7	15	.318	6½

Monday's Results

Houston 4, San Diego 1
Los Angeles 4, Atlanta 3
Only games scheduled

Tuesday's Games

New York (Seaver 2-2) at Chicago (Burris (2-0)
Montreal (Blair (0-2) at Philadelphia (Lonborg 1-1), (n)
St. Louis (Gibson 0-2) at Pittsburgh (Brett 1-0), (n)
Houston (Richard 1-1) at San Diego (Freisleben 1-1), (n)
Atlanta (Capra 2-2) at Los Angeles (Messersmith 3-0), (n)
Cincinnati (Gullett 2-1) at San Francisco (Falcone 2-1), (n)

Wednesday's Games

New York at Chicago
Cincinnati at San Francisco
St. Louis at Pittsburgh, (n)
Houston at San Diego, (n)
Atlanta at Los Angeles, (n)
Only games scheduled

Colonels Sip Champagne

LOUISVILLE (AP) — Louie Dampier is about ready to be measured for one of those rings the American Basketball Association presents to its championship team.

"We can take it all," Dampier predicted Monday night while the rest of the Kentucky Colonels sipped champagne after demoralizing St. Louis 123-103 to wrap up the Eastern Division playoffs four games to one.

The victory puts the Colonels into the championship round against the winner of the Indiana-Denver series, which Indiana leads 3-2. The Pacers and Nuggets tangle again tonight in Indianapolis.

Dampier, who has been with the Colonels since they joined the ABA, pointed out his team has been in the finals twice before and lost. "But I think if we keep playing as well as we have, it's going to be a different story. I think I may get the ring this year."

His choice of opponents?

"If we play Denver, it would be a matchup of two first-place teams," he said. "But we have a natural rivalry with Indiana and it would reallly draw out the fans."

There were 8,726 on hand when the Colonels went to work on St. Louis, which trailed by 11 points at intermission and completely fell apart in the fourth quarter.

Artis Gilmore, unstoppable under the basket, connected for 29 points; Dan Issel, hitting from the corners, pumped in 28 while Bird Averitt had 18, and Dampier finished with 17 to set the pace for the Colonels.

Marvin Barnes kept St. Louis fired up with 35 points and Maurice Lucas contributed 19. Lucas, however, ran into foul trouble early in the game and was kept on the bench while his teammates tried to fill in the gap. Steve Jones and Don Adams added 13 apiece.

"Lucas' bench time hurt us," said St. Louis Coach Bob MacKinnon. "We outrebounded the Colonels in every game but this one, when they had a 62-42 advantage on the boards."

MacKinnon also said his team was hampered by the loss of Freddie Lewis, the team's leading scorer who was injured Sunday. "Suppose you took Gilmore away from Kentucky. He's their leading scorer.

Defends Golf Title

CONCORD, Mass. (AP) — Harvard successfully defended its Greater Boston Intercollegiate Golf title Tuesday with a 778-point total at Concord Country Club.

WTC Net Team Wins 3rd Place

Western Texas College tennis players turned in some outstanding games in the WJCAC tournament in Hobbs, N.M., over the week end and finished in third place, lacking only one point to tie Amarillo College for second place.

Odessa College finished in first place as had been predicted, Wendell Jones, WTC tennis coach said.

Rolando Torrellas reached the semi-finals in singles and teamed with Ray Villareal to reach semi-finals in doubles.

To reach the semi-finals, Torrellas beat Ken Willard of NMMI 6-0, 6-0 and Bryan Champie of Midland 7-6, 6-3. He downed Paul Fineman of Odessa 6-7, 6-3, 6-2. Fineman was a Junior College All-American and a member of the National doubles championship team from Odessa college last year.

In the semi-finals, Torrellas played Odessa's No. 1 player, Byong Sison, and came close to upsetting him,, needing only one point to win at one time in the match. The final score was 5-7, 6-2, 6-4. Sison has been a member of the Filipino Davis Cup Team and is one of the top ranking junior college tennis players in America, Jones said.

Also in singles, Luis Valdez defeated Bob Hooker of Midland 6-0, 6-3, to give WTC one point.

In doubles play, Villareal and Torrellas beat Nixon and Roush, No. 1 doubles team from Amarillo College, 7-5, 6-3. They defeated Benitez and Porras of South Plains 6-2, 6-0. In the semi-finals, they played Odessa's No. 1 team, Sison and Fineman, losing to them 6-2, 6-2.

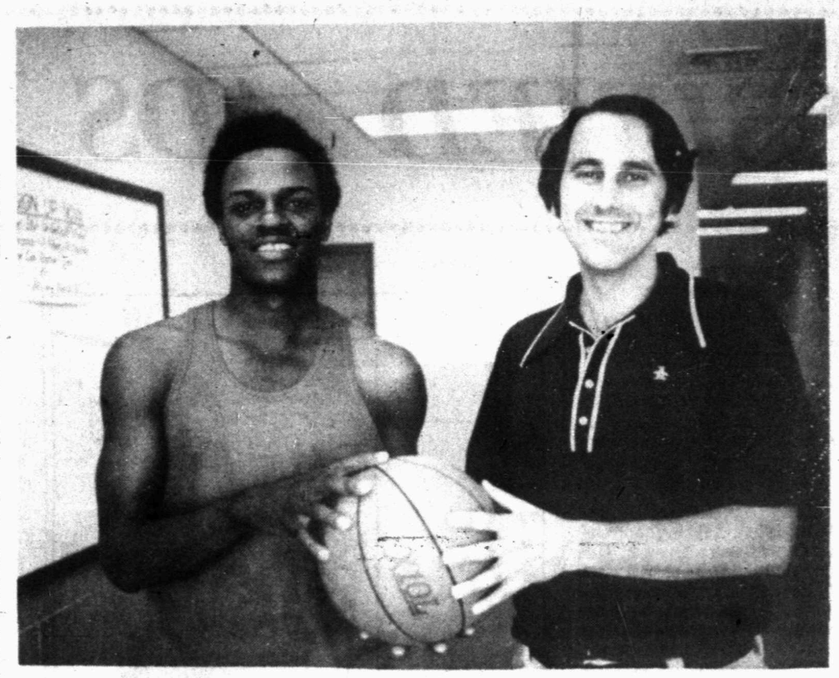

SIGNS LETTER—Lawrence Butler, 6-3 guard from Glasgow High School, Glasgow, Missouri, is shown with WTC basketball coach Mike Mitchell during a visit to the WTC campus last week. Butler has signed a letter of intent with WTC for the 1975 Fall semester.

Outstanding Athlete Signs With Westerners

Lawrence Butler, one of the most sought after high school seniors in the country, has signed a letter of intent with Western Texas College for the 1975 fall semester.

Butler, a 6-3 guard, has had offers from over 100 colleges and universities. During his three years at Glasgow High School in Glasgow, Missouri, Butler averaged 24 points a game. During his senior year, he averaged 30.3 points a game. While winning three letters in basketball, his lowest single game point total was 13 points.

Glasgow High won 63 straight basketball games during Butler's junior and senior seasons. The team won the state crown while he was a junior and reached the semifinals his senior year. Butler's high school coach is Dick Royston.

"Lawrence is one of the finest high school players in the nation as his statistics will bear out," said Coach Mike Mitchell of the WTC Westerners. "I'm very pleased to have him as part of our program and anticipate him having two tremendous seasons at WTC."

Butler also lettered in track at Glasgow, running the 880.

In recognition of Butler's outstanding play on the basketball court, he was named to the All-District team three years and was named All-State in both his junior and senior seasons. He was named to at least one All-American team.

1975 Little, Farm League Schedules Are Released

The 1975 Little League baseball schedule was released today, as follows:

Friday, May 9—Giants Vs. Athletics; Cardinals Vs. Indians.

Saturday, May 10—Braves Vs. White Sox; yankees Vs. Cubs.

Friday, May 16—Cubs Vs. Yankees; White Sox Vs. Braves.

Saturday, May 17—Indians Vs. Cardinals; Atheletics Vs. Giants.

Friday, May 23—Indians Vs. Braves; Athletics Vs. Cardinals.

Saturday, May 24—Giants Vs. Yankees; White Sox Vs. Cubs.

Thursday, May 29—Cubs Vs. White Sox; Braves Vs. Indians.

Saturday, May 31—Cardinals Vs. Athletics; Yankees Vs. Giants.

Monday, June 2—Cardinals Vs. White Sox; Indians Vs. Giants.

Tuesday, June 3—Braves Vs. Cubs; Yankees Vs. Athletics.

Thursday, June 5—Athletics Vs. Yankees; White Sox Vs. Cardinals.

Friday, June 6—Giants Vs. Indians; cubs Vs. Braves.

Monday, June 9—Cubs Vs. Giants; Indians Vs. Yankees.

Tuesday, June 10—Athletics Vs. White Sox; Caridnals Vs. Braves.

Thursday, June 12—Braves Vs. Cardinals; Giants Vs. Cubs.

Friday, June 13—Yankees Vs. Indians; White Sox Vs. Atheltics.

Monday, June 16—Braves Vs. Athletics; Cardinals Vs. Giants.

Tuesday, June 17—White Sox Vs. Yankees; Cubs Vs. Indians.

Thursday, June 19—Indians Vs. Cubs; Athletics Vs. Braves.

Friday, June 20—Giants Vs. Cardinals; Yankees Vs. White Sox.

Monday, June 23—Cardinals Vs. Yankees; Cubs Vs. Athletics.

Tuesday, June 24—Giants Vs. Braves; Indians Vs. White Sox.

Thursday, June 26—White Sox Vs. Indians; Yankees Vs. Cardinals.

Friday, June 27—Athletics Vs. Cubs; Braves Vs. Giants.

Monday, June 30—White Sox Vs. Giants; Cardinals Vs. Cubs.

Tuesday, July 1—Indians Vs. Athletics; Braves Vs. Yankees.

Thursday, July 3—Yankees Vs. Braves; Giants Vs. White Sox.

Saturday, July 5—Cubs Vs. Cardinals; Ahtletics Vs. Indians.

The Farm League schedule will be just the reverse of the Little League slate with the second game listed to be the first game played. First games begin at 7 p.m., and second games at 8:30 p.m.

There will be a meeting for Little League and Farm League mothers at 5:30 p.m. Friday, May 2, at the Snyder Savings and Loan Community Room. All mothers are urged to attend.

Aeros Hold 2-0 Lead

HOUSTON (AP) — The Houston Aeros hold a 2-0 lead over San Diego in their best of seven World Hockey Association semi-final playoff series but Houston center Jim Sherrit says the Aeros cannot afford to relax in tonight's third game. "We have the advantage now, winning 2 games in their building," Sherrit said. "But we can't relax. We have to make sure. All year those guys have come back, so they aren't about to quit."

The Aeros hope to end the series here. Games four and five also are scheduled in Sam Houston Coliseum Thursday and Saturday.

Familiar Face, New office!
Bill Early
4402 College
573-2902
Farmers Insurance Group

JV Ends Slate With 5-4 Record

ABILENE—The Snyder High School junior varisty baseball team closed its 1975 season here yesterday afternoon with a 5-4 record after dropping an 8-3 decision to the Abilene Cooper junior varsity.

Snyder took a 2-0 lead in the top of the 1st, but Cooper cut the margin to 2-1 in the bottom half of the inning, then tied up the game, 2-2, in the 2nd inning. Snyder went back ahead, 3-2, in the top of the 4th, but Cooper took command with a 6-run uprising in the 4th frame.

J. Cook was the winning pitcher, yielding only five hits. Randy Gressett started on the hill for the Tigers, but was knocked out of the box in the 4th inning. Kelly Ragland finished in relief. Together, they yielded eight hits.

Kyle Sikes opened for Snyder with a walk and scored on a double by Ragland. Ragland came in on a single by Ricky Beard.

Cooper got its first run when R. Jones reached first on an error and scored on a double by Cook. Their second run resulted froom a double by Carson combined with a walk and an error.

Snyder's final tally came on back to back singles by Kenny Crow and Dennis Buchanan.

Cooper's six-run outburst resulted from a two-run homer by Taylor which scored Whitley ahead of him, and two walks combined with singles by Jones, Cook and Henderson.

SNYDER JV (3)	AB	R	H	BI
Sikes, 3b	2	1	0	1
Gressett, p-cf	4	0	0	0
Ragland, ss p	4	1	1	1
Beard, rf	2	0	1	1
Lewis, 1b	2	0	1	0
Crow, cf	3	1	1	0
Buchanan, 2b	3	0	1	0
Reese, lf	1	0	0	0
Jarrell, c	2	0	0	0
TOTALS	23	3	5	3

COOPER JV (8)	AB	R	H	BI
Jones, c	4	2	1	0
Luke, 1b	2	1	1	0
Cook, p	3	1	2	2
Goodlow, ph	1	0	0	0
Henderson, 2b	3	0	1	2
Crayton, 2b	0	0	0	0
Grisson, rf	3	0	0	0
Carson, lf	3	1	1	0
Whitley, 3b	2	1	1	0
Taylor, ss	2	1	1	0
Laurence, ph	1	0	0	0
Hoff, cf	1	1	0	0
Bartoff, ph	1	0	0	0
TOTALS	27	8	8	4

Snyder 200 100 0—3 5 2
Cooper 110 600 x—8 8 0

Anderson Plays For Rangers

DENISON—Charles Anderson, a former Snyder High School baseball player, is doing quite well this season with Ranger Junior College.

Recently, he collected three hits in the second game of a doubleheader between the Rangers and Grayson County College. The Rangers swept the twinbill, 2-1, and 15-0.

Snyder, Lamesa Tangle Today

The Snyder High School varsity Tigers host Lamesa's Golden Tornadoes in a crucial District 3-AAA baseball tilt at 5 o'clock this afternoon in Moffett Field.

Snyder is 4-4 in league play while the Tors are 3-5. Brownfield is leading the district with a 5-3 mark.

At this stage of the district race, every game becomes important.

Coach Speedy Moffett said he probably will start Robert Alderete on the mound. Alderete put down Brownfield on a brillaint 4-hitter in his last start here last Tuesday. But Lamesa beat Snyder there last Friday, 7-1.

Alderete has only pitched in two games, but he has an outstanding earned run average at 0.91 in the 13 innings he's pitched.

Coach Moffett listed probable starters, according to batting order, as follows: Robert Alderete p, Kelly Ragland ss, Richard Tovar lf, Ernie Simons c, Sid Perry 2b, Phil Robinson cf, Danny Brumley 3b, Randy Gressett 1b, and Barry Blalock rf.

The Tors would be virtually eliminated from the district race if they lose. With a victory, the Tigers can pull to within half a game of the leading Cubs.

Snyder meets Brownfield there next Saturday at 2:30 p.m. in another crucial contest.

Coach Moffett said he expects both Lamesa and Brownfield to use their best pitchers against the Tigers this week.

NBA Chooses Larry O'Brien

NEW YORK (AP) — The National Basketball Association has returned to the political ranks to pick a new commissioner, former Democratic National Committee Chairman Lawrence F. O'Brien.

O'Brien, who also served as Postmaster General under President Lyndon Johnson, has been elected unanimously to replace retiring Commissioner Walter Kennedy, The Associated Press learned Monday.

The announcement of O'Brien's selection is expected to be made by the league Wednesday.

In Springfield, Mass., where he was elected president of the Basketball Hall of Fame, Kennedy refused to comment Monday night on O'Brien's appointment.

"The (NBA) selection committee told me last Friday that they would continue to screen candidates.

Little Britches Rodeo Slated

The Sundowners Riding Club is sponsoring a "Little Britches" Rodeo for local boys and girls in three age groups: 11 and under, 12 through 14, and 15 through 17. It will be held at 8 p.m. Friday and Saturday, May 23-24, at the Scurry County Rodeo Arena.

Events include bareback riding, calf riding, bull riding, ribbon roping, steer dabbing, pole bending, flag racing and barrel racing.

Event winners will receive belt buckles, and ribbons will be awarded from first through sixth place. Hand-tooled Navajo-style saddle blankets will be presented to the all-around boy and girl in each age group.

Entry fee is $5 per event, and books close at 5 p.m. May 21. Entries should be mailed to Vera Hamilton at Route 2, Box 275, Snyder, 79549. Entry blanks may be picked up at Ezell-Key Feed and Seed Store, Fenton's Dad and Lad, Brewster's Cowboy Shop and Farm and Ranch Supply.

For further information, contact Vera Hamilton at 573-5758.

DANNY WILLIAMS
Horse Shoeing and Hoof Trimming
573-7359 or 573-6670

Good Selection of WICKER
IN NATURAL GREEN AND WHITE
NOW AT
Hinsahw's
CALL
573-9600

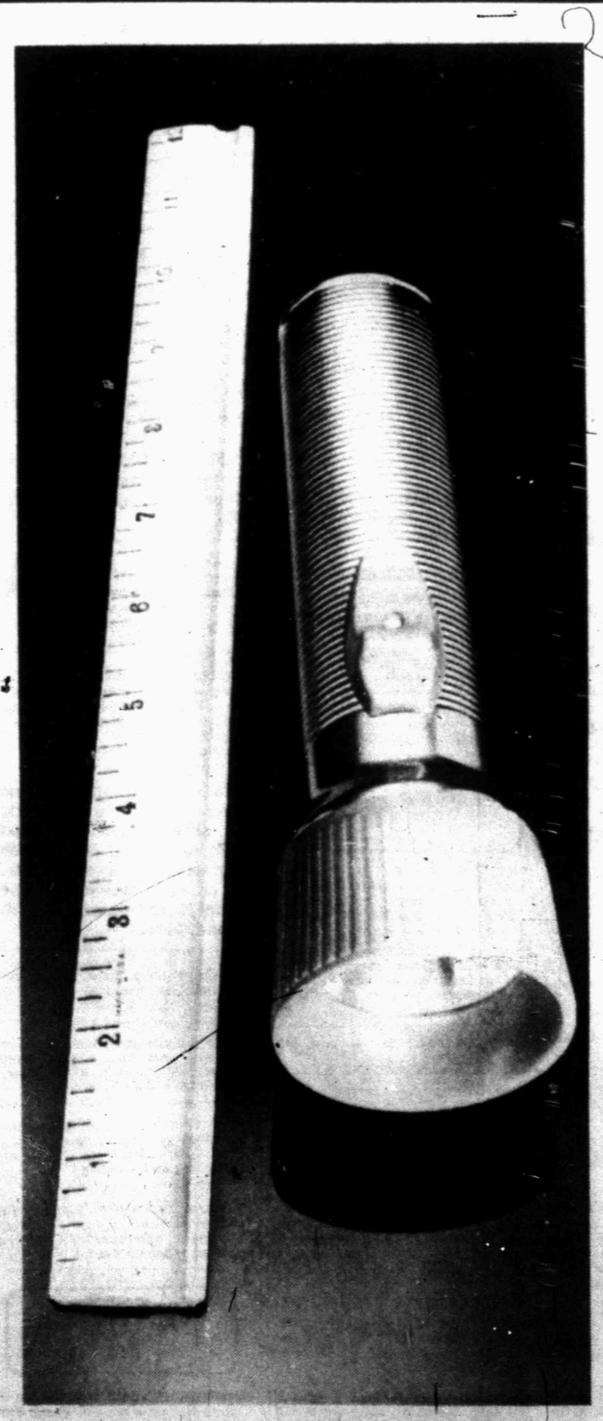

Since higher fuel costs are pushing the price of electricity up, it's important to use it wisely.

These two simple tools can help.

Proper insulation and weatherstripping will help you use electricity more efficiently for air conditioning. You can check the insulation and weatherstripping in your home with just a ruler and a flashlight.

Inadequate insulation is the single biggest cause of energy loss in most homes—in both summer and winter. Experts recommend about six inches of insulation in your attic.

If your attic insulation doesn't measure up, you can add more of either loose, blown-in insulation or "batts" (long strips). The loose kind of insulation settles, so it may be necessary to add more after several years.

To check the weatherstripping around exterior doors, have someone shine a flashlight around the edges of each closed door. If you can see light, it means you may have to add or replace worn weatherstripping.

Saving electric energy takes very little energy on your part, and, since electricity is costing more, it's worth the effort.

TEXAS ELECTRIC SERVICE COMPANY
H. F. CLARK, Manager, Phone 573-5461

TO PLACE YOUR

CLASSIFIED ADS

DIAL 573-5486

Chrysler Corporation To Give Rebates Again

DETROIT (AP) — Chrysler Corp. is resorting to rebates again as the firm's share of the U.S. car market dwindles.

General Motors and Ford Motor Co. are not expected immediately to match the $200 compact car price rebate unveiled Monday by Chrysler Corp. The rebates are to begin Thursday and last one month.

Chrysler's share of the domestic market for 1975 to date has slipped almost three per cent to 15 per cent in recent weeks. One analyst said Ford and GM probably will not discount prices unless Chrysler makes up the 3 per cent difference.

A spokesman said Ford has no immediate plan to resume rebates.

GM Chairman Thomas Murphy said, "We want to sell all the cars we can and we think we can sell them without rebating." GM President E.M. Estes added, "We haven't definitely made up our mind."

On Monday, Chrysler told dealers it will give $200 rebates on Dodge Dart and Plymouth Valiant and Duster models, as well as Dodge's Tradesman van and Sportsman Wagon and the Plymouth Voyager.

Other models may be included in the rebate offer, but Chrysler refused to reveal final plans until Wednesday when briefings for Chrysler dealers are completed.

Chrysler's return to rebates comes one month after the auto maker ended the discount program it began in January to unload huge inventories of unsold cars.

Chrysler's sales in mid-April were off 41 per cent from a year ago.

More to the point, small car sales were off 69 per cent and the firm's market share for the 10-day period dropped to 12 per cent. In the period last year, Chrysler claimed 16 per cent of domestic sales.

"April sales are such that we need a stimulant," said Chrysler vice president R.D. McLaughlin.

First-quarter figures due this week are expected to reveal pre-tax losses of more than $100 million at Chrysler. McLaughlin said in response to a query, "We don't feel we're in deep financial trouble at all."

While Chrysler's mid-month sales were off 41 per cent, Ford was down 24 per cent while GM and American Motors reported a 7 per cent decline.

Swedish engineers are forced to blast underground stations out of solid granite as they extend Stockholm's subway to the city suburbs. They are surprised to find these "cave" stations cost only one-fifth as much as regular stations built with prestressed concrete.

McCord's Sentence Is Cut

WASHINGTON (AP) — Watergate burglar James W. McCord Jr. will be eligible for release from federal prison next month as result of an order cutting his sentence to four months.

U.S. District Judge John J. Sirica reduced McCord's one-to-five-year sentence Monday but gave no reason for his action. McCord's attorney, William A. Mann, had asked that McCord be released immediately because of the key role he played in unraveling the Watergate cover-up.

McCord, working on the farm at the Allenwood, Pa., prison camp when he learned of Sirica's action, said, "I am very happy, I am very thankful, very grateful."

McCord entered Allenwood March 21 after losing a two-year fight to stay out of prison. He had served about one month in jail before he was sentenced.

The 51-year-old McCord, a CIA agent for 19 years, was arrested inside the Watergate offices of the Democratic National Party headquarters on June 17, 1972, with four other men. At the time he was security chief of then President Nixon's re-election committee.

McCord was convicted on Jan. 30, 1973, of burglary, wiretapping and conspiracy in connection with the break-in.

It was McCord's letter to Sirica, read in open court on March 23, 1973, that disclosed the Watergate roles of various Nixon administration and re-election committee officials and recounting pressures on him to contain the cover-up. The letter touched off investigations which eventually led to the resignation of Nixon and conviction of many of his top aides.

CLASSIFIED ADVERTISING RATES & SCHEDULES
15 WORDS MINIMUM

1 day per word	7c
2 days per word	13c
3 days per word	17c
4 days per word	20c
5 days per word	22c
6th day	24c
Legals, per word	7c
Card of thanks, per word	7c
Each additional day 3c per word	

These rates for consecutive insertions only. All ads are cash unless customer has an established account with The Snyder Daily News. No refund will be made on ad after appearing in paper. The Publisher is not responsible for copy omissions, typographical errors or any unintentional errors that may occur further than to correct it in the next issue after it is brought to his attention.

ERRORS

The Daily News can not be responsible for more than one incorrect insertion. Claims cannot be considered unless made within three days from date of publication. No allowance can be made when errors do not matvrially affect the value of the advertisement. All out of town orders must be accompanied by cash, check or money order. Deadline 4:30 p.m. Monday through Friday, plior to day of publication. Deadline Sunday 4:30 p.m. Friday.

ANNOUNCEMENTS A

PULLETS ARE coming-must empty one house. Good layers or dumplings just 9.00 per dozen or 65.00 per hundred. McBeth Egg Farm, Roby Highway.

FARM RAISED Catfish, alive, dressed or you catch 'um. Catfish fingerlings. Open every day except Tuesday. Douglass Fish Farm, Sylvester, 993-4644.

CARD OF THANKS A-3

Our thanks to all those who prayed for, sent cards, visited, brought food, sent flowers during the illness and at the death of our mother and grandmother.
The family of Mrs. Bettie Cizek

PERSONAL A-5

ARE THE DRUGS YOU'VE BEEN TAKING, BEGINNING TO TAKE YOU?
If you need help call
573-5835

If YOU drink, that's your problem. If you want to stop, that's our problem. Alcholics Anonymous 863-2414 or 573-9706.

Ages 12-20. Do you have a drinking or drug problem in your family? If so and you need or want help call us the Alteens 573-9774 or 573-8186 night or day!

VEHICLES B

FOR SALE 1973 Yamaha TX750 4500 miles $1695. See at Snyder Janitorial, 2210 25th.

FOR SALE Honda 350. 4,000 miles. Only $350. Call 573-6286 or see at 3602 Ave B.

FOR SALE '68 Ford Station Wagon, good condition. 573-3617.

64 Volkswagen 59,000 actual miles, good mechanical condition, good tires and good body. $450. 573-8751.

1967 Six cylinder, l.w.b. air conditioner, $695. 406 33rd.

71 CORONA Mark II Toyota 42,000 miles, automatic transmission, air, new tires $1450. 1908 Coleman No. 4. 573-2301.

1966 BUICK Special, V-8, automatic, power & air, excellent condition, low mileage, teacher's car. 2700 33rd St.

1974 MONTE Carlo one owner, still under warranty. $3795. Phone 573-6715 or 573-9825.

1973 GREEN Thunderbird, white vinyl top fully equipped. A/M-F/M, tilt wheel, cruise control, 48,000 miles, new radial tires. $4,000. 735-2508 Rotan.

H.D. TRUCKS TRAILERS
We have 60 trucks from H D Winch tandems, H D Truck tractors, mixers, dumps, grain, cattle, special equipment tsa, new diesels at very special prices, new Scouts, travelalls, pickups, & 1-2 & 3 ton Int. trucks. 45 Trailers, new and used 2 & 3 axle loboys, 3 axle floats, oilfield, grain, pole, tank, gooseneck, vans, etc. New 40 ft floats, grain & oilfield trailers in stock. We may have what you want. Dial Free 800-792-2942. If we don't have it, we can build it. Johnston Truck Cross Plains.

GRAIN TRUCKS & TRAILERS
2 New Int. Tandem Loadstars with 20 x 22 ft all steel midwest grain beds & H D Hoists. 1 new single axle with 16 ft grain dump. 64 Ford & 16 ft grain dump. 2 New 40 ft Fontaine Grain trailers & 2 used grain trailers. 11 new & used trucks without beds. 30 other trk tractors & 30 other kinds of trailers. Johnston Truck 817-725-6181 Cross Plains, Texas.

1971 AMBASSADOR 360 Sedan, automatic, power steering-brakes-air. Very clean 56,000 miles $995. 202 31st. 573-2485.

FOR SALE 1973 Mazda. Call 573-8362.

450 HONDA, low mileage, excellent condition. 573-2793 after 5 p.m.

1969 NOVA 6 cylinder, 2 door. See at first house E. of rodeo grounds.

FOR SALE Honda 350 Scrambler. 1972 model. 573-6241.

J'S ROOFING
FREE ESTIMATE
CALL: 573-6983
or 573-3957

Steam Carpet Cleaning. Junior Rios Carpet Service. 3000 Ave. J. Phone 573-5732.

M & G Roofing Contractors compositions, cedar shingles and shakes. All repairs 573-7407 or 573-5655 after 5 p.m.

Remodeling, repairs, add-ons, roofs, and concrete work. I do any kind of repairs or new work. Will build you a new home if you wish. All of my work is top grade work and it is guaranteed 100 per cent. Will give you fast service, no waiting, out of town work o.k. Call day or night A-1 Construction ask for Jim, 573-8441.

MIRROR RESILVERING
Michael McCormack
Phone 573-3178 Route 3, Box 295
573-3850 Snyder, TX 79549

EMPLOYMENT E

$5.00 Hour possible Part-time showing sample, taking orders for popular engraved metal social security cards. Call Toll Free 1-800-334-0578, (Answering Service) no investment.

NEEDED — Cook for Sweet Shop. 2505 Ave. G. 573-7452.

NEED DRIVER for Van deliveries to area towns. Five days a week. Expense account. Inquire at M & M Electronics, 1823 25th, 573-3793.

NOW OPEN
SNYDER SCURRY COUNTY EMPLOYMENT OFFICE
Scurry County Coliseum
573-8291
No charge for placement

Do you need a job? See Snyder Employment Service 102-104 Brownfield Bldg. Phone 573-0693.

PARTS AND service manager. Salary open. Dupree Motors.

FINANCIAL G

PERSONAL LOANS $10-$100 to working men and women. Call Shirley at Timely Finance, 2409 Ave. R.
573-9335

PAWNS LOANS. We buy, sell and trade guns. Timely Pawn Shop. 2409 Ave. R.

PAWN LOANS. Buy, Sell or Trade guns. Thompson Pawn Shop. 1902 37th Street.

WOMAN'S COLUMN H

PENNY RICH BRAS
GIRDLES
A Perfect One For Every Figure
Anita Erwin
573-7988

ENTERTAIN YOUR friends with a fabulous Mary Kay Cosmetics Show. Call for your re-orders. 573-9433.

EXPERIENCED SEAMSTRESS—ladies and girls clothing. Call 573-7893 before 9 p.m.

AVON
I have an open territory in Snyder, Dunn, and Hermleigh. It can be yours. Excellent earnings.
Call 573-2505, 573-3464.

WILL DO babysitting in my home, weekdays. 573-2330.

CHILD CARE in my home day or night. Call 573-8602.

SOMEONE TO live in and care for elderly couple and do light housekeeping, call 573-7185.

FARMER'S COLUMN J-1

FREEZER BEEF. 90 cents per pound hanging weight, cut and wrapped ready for freezer. Daytime 573-6344. Night 573-5370.

PULLETS ARE coming-must empty one house. Good layers or dumplings just 9.00 per dozen or 65.00 per hundred. McBeth Egg Farm, Roby Highway.

QUARTER SECTION for sale. 573-2048.

CHAROLAIS BULLS for sale. Buck Logan 573-5189.

CATTLE GRAZER, SORGHUM, SUDAN, GRASS HYBRID RED TOP CANE, HEGARI, SWEET SUDAN, MILO.
Near wholesale prices.
Phone 573-8580
KAN-TEX SEED CO.

HORSESHOEING Trip Gibs 872-3546, Vic Cornett 872-2677. Corrective Hot or Cold. Lamesa. Call collect after 6:00 p.m.

PIONEER SEED, several varieties of grain sorghum, sorghum sudan grass and alfalfa seed. 573-5029.

CARNIVAL

"Guess who had their first haircut with that new home barber kit of yours?"

MERCHANDISE K

MONTGOMERY WARD

Our best Back Room Sale
Boat motor 55 hp elec. start, Sea King motor, has 10 amp alternator.
295 amp welder has copper windings was 189.00 now only 149.00
Room size rugs from 39.95 up-misc. items.
16 cu. ft. upright freezer 1 only frostfree was 354.95 now 289.95, 16 cu. ft. upright manual defrost deluxe models were 319.00 now 258.88, 19 cu. ft. upright freezer was 359.95 now 299.88, 17 cu. ft. refrigerator 2 door frostfree was 389.95 now 329.88.
Refrigerated air conditioner in stock-20,000 for only 309.88 61,000 for only 164.88. Many more sizes in stock.
Lawn mowers in stock 58.88 up.
Console stereo 1 only slight freight damaged was 239.95 now 160.00. Several more consoles 199.00. Table models from 89.88 up.
Good selection in ranges 1 double oven electric was 524.88 now 404.88. 1 double oven gas was 434.95 now 344.88 now.
Items above plus trans.

SPECIAL PURCHASE SALE
30-30 rifles $79.50
Sears, Winchester, Revelation brands
TIMELY PAWN
2409 Ave R.

PULLETS ARE coming-must empty one house. Good layers or dumplings just 9.00 per dozen or 65.00 per hundred. McBeth Egg Farm, Roby Highway.

FOR SALE large upholstered divan and matching chair, excellent condition. Also sofa hide-a-bed. 573-2347.

FOR SALE room full imported Ratan furniture. Call after 5:00 p.m. 573-0403.

GOLD VELVET love seat and marble base floor lamp, like new. Phone 573-3996.

BOOT & SADDLE repair nearly new saddles for sale. Brewster's Cowboy Shop, 3421 College. 573-0523.

Brother, New Home sewing machines. Electrolux Cleaners, Sales, Service. 235-2889 or 573-3771. H.B. Stevens
1101 James St.
Sweetwater, Texas

WANTED SOMEONE reliable to take over $13.06 monthly payments on a 19 month old Singer Console model Touch-N-Sew sewing machine. Original price $409.95 Balance $125.20, Call 573-7504.

Must pick up small piano and Hammond Organ by May 5th. Will allow person with good credit to assume payment on either piano or organ or both. Call or write American Music Co., 207 E. 8th Odessa, TX 79761. Phone 332-2711.

FOR SALE Have some real clean Theater Seats Arthur E. Duff at 247 Ave. H.

For "A job well done feeling" clean carpets with Blue Lustre. Rent electric shampooer $2.00. Roe's Furniture - Appliance.

KEEP CARPETS beautiful despite footsteps of a busy family. Buy Blue Lustre. Rent electric shampooer $2. Clark Lumber.

VACUUM CLEANER Supplies All makes serviced. Snyder's Vacuum Cleaner headquarters. Allen Sewing Machine Center.

DOGS-PETS, ETC. K-3

IMMEDIATE NEED stud service of white toy male poodle. Phone 573-2491.

Linda's Poodle Boutique
900 28th St.
573-0476

GARAGE SALES K-5

GARAGE SALE
Tuesday thru Saturday
1306 29th St.

GARAGE SALE
2410 30th.
Formals, large ladies clothes, misc. items. Tuesday & Wednesday

GARAGE SALE
3304 Ave U.
Tuesday 4:00 p.m.
All day Wednesday
Three-family -furniture, hosehold goods, clothes, odds and ends.

WANTED TO BUY K-14

WILL PAY CASH
for your discarded maternity wear—handmade or store bought. Also will buy maternity patterns.
Call 573-5525

WANT TO buy a walk in camper shell. Call 573-3617.

RENTALS L-1

ONE BEDROOM furnished house. 573-5965.

TWO ROOM and three room furnished apartments. Also two bedroom apartments with or without T.V. L.A. McClanahan. 573-3566.

MOBILE HOMES L-9

TAKE UP payments on my 1975 Magestic Mobile Home, no equity. 573-3230.

WANT TO BUY-RENT L-12

COUPLE NEEDS furnished house or apartment to rent for summer, May 20th. Have small dog. Call collect 806-795-4040 after 6 p.m.

I WANT to rent or lease a 3 bedroom, 2 bath house, central air-heat—in good condition. Will look at houses first week in May. Need house July 1. Dr. David A. Ray, 209 A Zenith, El Paso, Texas 79912. Phone 1-915-532-2859.

REAL ESTATE M

1. Farm 320 A. small pasture good water, good older house $250 A.
2. East nice 2 bdrm, $8,000.
3. Close to Snyder - 20 acres.
4. Farm— 74 Acres, 64 cult, ten pasture with creek, 3 bdrms.
5. South in city 2 bdrm. large lot furnished, $6,500.
6. Nice older home, 2 bdrm, bath. Hermleigh, paved st. $6,500.
7. North Belmont hts addition, 2 bdrm large corner lot $8,500
8. Central, older home, 3 bdrm, 2 bath, brick $17,500

Roswell Rigsby
200 E. Hwy - Ph 573-7682

LU WOLF
Secretarial Service
Typing-Bookkeeping
Mimeographing
573-8150
3404 Kerrville
Pick-Up & Delivery

BROWNING REALTY
1906 26th St.

BRAND NEW HOMES!!! These are three bedroom, 2 bath, central heat, ref.-air, carpet, built-ins, all brick. Best of all!! These qualify for "New Federal Income Tax Refund!" Save 5 per cent off top of your income tax. Let us show you.

BRAND NEW LISTING, must sell!! Very nice, clean, carpet thoughout. Its two bedroom, east side. Must have new loan.

BRAND NEW LISTING, priced below replacement value. Choice location. Its 3 bedroom, 2 bath, has all the "goodies". Equity Buy! Almost new.

Office Phone 573-6306
Home phone 573-3158

NEW LISTING...COLONIAL HILL...this home has you will desire...3 bed 2 baths fire-place...2 car garage...guest house, there is over 3300 sq. feet. The yard is in excellent condition.

SW SNYDER...3 bed 2 bath and big den, you will have to see to appreciate.

We have an older home in good condition and the price is right...$6500

TEXAS VETERANS...an excellent chance to use your GI on this 15 acres...edge of town.

BRIGHT'S REALTY
North Side of Square
Business Phone 573-6137
Night's - Weekends 573-9583
Gerald Crawford 573-5033

LOIS GRAVES REALTORS
Diamond M Building
Phone 573-2540

BACK ON THE MARKET
An acre of land with 2 Bdrm home, good well, storage bldgs., fruit trees, nice lacation just 10 minutes to town.
A LOVELY HOME
with all the extras. 3 Bdrms, 2 Bth, refrig. Air. Beautifully decorated. Planty of room for a boat or trailer, extra bonus—Game room just right for that pool table. South West.
THIS WEEKS BARGAIN
For a small down payment you can own this 2 Bdrm home in the North East. Garage, fenced yard. 114 Browning.
YOU WILL LIKE THIS
My friend John is moving away & will sell his pretty little 3 Bdrm home at a bargain. Freshly painted—carpet thru out. Shutters in the kitchen, vanity in the bath. Fenced yard, car port & storage bldg. Neat as a pin and under $10,000.
LOIS GRAVES 573-2540

BUYING? OR SELLING?
55 acres in cult. 10 miles out.
175 acres, 25 in cult. good water. 10 miles out.
233 acres west of Dermott. $325 per acre.
160 acres all in cult. $250 per acre.
175 acres near Brownwood, good rock house, bunkhouse, plenty of deer and turkey.
200 acres at Colorado City, $250 per acre.
10 acres close in.
Mobile home lots, good location.
Commercial lots, good location.
Nice lake cabins at J.B. Thomas.
7¼ acres, 3 BR mobile home, good location & Water.
BEAVERS REAL ESTATE
2425 College Ave.
Phone 573-9472
Virginia Eime 573-3713

JOE BOX REALTY
NEW LISTING...NEAR EVERYTHING. 2206 43rd Street. 3 Bedroom • Brick Home, Redwood fence, nice carpet, well cared for home in an excellent location. APOINTMENT PLEASE
ROOM and More Room in this 4 Bedroom home on corner lot at 2501 32nd St.
ASH STREET in North Snyder, 2 Bedroom home on Corner lot.
HERMLEIGH—2 bedroom home on corner lot.
EAST SNYDER...2 Bedroom Home with a dining room, living room, kitchen and utility room. Only $6500.
FARMS AND RANCHES
323 ACRES So. West of Snyder
160 ACRES..West of Ira
40½ ACRES..Near Snyder, Partly IRRIGATED..¼ Minerals and leasing rights.
19 ACRES with older 2 Bedroom home near Snyder City limits and H'wy 84 By-pass.
3699 ACRES..Ranch land, Good fences, livestock water, large steel barn, 2 bedroom house located in DEER country East of Lake Sweetwater, Nolan County.
4006 College 573-5908
Nights and Weekends 573-5908

FOR SALE large 3 bedroom frame house with composition roof, 2 car garage, and storage room. Is on ideal location in Gail, TX $5,000. Contact James McLeroy, 915-856-4262.

EXCLUSIVE SPANISH style home, by owner. 3 bedroom, 2 bath, formal & family living rooms, central air-heat, many other extras. Southwest location. Equity buy or new loan. Call 573-3935. Appointment only.

LAND LAND-just what you've been waiting for 53 acres South good livable 5 room house, 2 water wells 8 acres in pasture rest in cultivation.

TWO BEDROOM with many extras good terms.

COMMERCIAL LOT on East Hiway.

320 ACRES farm land 100 acre.

MERLE NEWTON REALTY
3111 College Ave. Office 573-6928
Merle Galyean Home 573-6928
Raborn Galyean Home 573-6928

OLD WEST..large house with apt. in back..total price $10,500.00..almost complete financing to good credit risk..on Ave V.
EAST..two bedroom in East School District..$7,000.00..almost complete financing..on 35th St.
OLD WEST..one of the nicer, larger homes in Snyder..large rooms..in excellent shape..large corner lot..to settle an estate.
EAST..extra nice 3 bedroom, carpet, paneled..fenced yard..-storage house..$15,500.00.
LAMESA HIGHWAY..how about a business-home combination..owner retiring from business..has shop and home on same property..total price $22,500.00.

STEVENSON REAL ESTATE
South Side of Square
Business Phone 573-5612
Nights & weekends — 573-5612

611 East Highway
JACK & JACK REALTY
573-3452

BASSRIDGE...Lovely 3 bedr. 1 & ¾ baths...living room...dining room...kitchen-den combination...double car garage...Well kept yard with patio, bar-B-que grill and shade trees. This home has many nice features and is priced to sell quickly!

STANFIELD AREA...Brick 3 bedr. 1 bath...garage...Nice fenced yard with garden spot and fruit trees...This home is in extra good condition and an ideal location.

26th STREET...Extra spacious 2 bedr. with living room...dining room and den...Very nice kitchen with built-ins...Lots of closets and storage, Plus a rental in the rear...Owner will help finance.

COLONIAL HILLS...Comfort and quality throughout this lovely 3 bedr. 2 bath...Formal living room...Huge den with fireplace...Sparkling kitchen with built-ins...PLUS an attached 3 room and bath guest house or apartment...This is an exceptionally fine home and we would like to show it to you today!

AVE. A...Extra large 3 bedr. 2 bath...Den...dining room...living room...utility room...2 car garage...fireplace...Excellent condition...If its room you need this one has it!

Let us show you today!
Elizabeth Potts 573-2404
Dolores Jones 573-3452

WANTED
In Eunice, New Mexico

PIPEFITTERS	$6.25 per hr.
INSTRUMENT PIPEFITTERS	6.25 per hr.
PIPE WELDERS (Rig or single hand)	
MILLWRIGHTS	6.25 per hr.

Must have had petrochemical experience.

50 hour work week. Free life insurance, hospitalization and vacation pay.

Call O.B. Watts, Collect
505-394-3012

FISH ENGINEERING & CONSTRUCTION, INC.

An Equal Opportunity Employer M-F

BUSINESS OPPORTUNITY C

CAREER OPPORTUNITY for right person. Retirement and hospitalization free, income unlimited, high school graduate, prefer age 25-45. Call collect B.R. Rodgers 67-2694 Abilene.

BUSINESS SERVICES D

REMODELING, ROOFING, PANELING, ADDITIONS, REPAIR, and MASONERY. Call 573-7546.

ACME PAINT COMPANY
Marie Shy
Brush, roller or spray painting
All work guaranteed
573-5313

ELECTROLUX
Sales Service
Don Adams 216 31st
Phone 573-3747

FOREIGN & DOMESTIC CAR REPAIR
Reasonable rates. All work guaranteed. 3 ways to charge-Bank-Americard, Master Charge & Texaco credit card.
CLAIREMONT ROAD & 84 BY PASS
573-9159

NEW KIRBYS
REPOSSESSED & USED KIRBYS
Service & Repair of all other vacuum cleaners.
T.T. WITHERS
573-2505

HAVE MOWER. Will mow by contract. 573-5850.

HAVE MOWER will mow lawns. Phone 573-0562.

WILL TILL or mow. Call 573-2398.

PART TIME MAJOR APPLIANCE REPAIR Specializing in Whirlpool and Sears. Call anytime at 573-8122.

6 YARD DUMP truck and front end loader on small tractor. Haul dirt, sand, and gravel for yards, driveways, or whatever the need. Plow yards and clean up. Free estimates by the load or job. Remove trees. Don McAnelly. Phone 573-3136.

NACHLINGER PEST and TERMITE CONTROL and TREE SERVICE Joe Alexander owner. Call 573-5646.

FOR ELECTRICAL wiring, call Ed Blocker, 573-7578.

TO SENATE SUBCOMMITTEE

Operations Of Baby Selling Are Outlined

By MIKE WATERS
Associated Press Writer

WASHINGTON (AP) — A panel of newsmen have outlined to a Senate subcommittee the operations of baby sellers that include lawyers offering up to $10,000 for infants to unwed mothers receiving pregnancy counseling.

The testimony came in the first of two days of hearings by the Senate children and youth subcommittee which is probing independent placement of infants by doctors and lawyers.

Maury Z. Levy, editorial director of "Philadelphia Magazine" said one of his staff members who did volunteer work at a local pregnancy testing and counseling clinic told him that some lawyers were often seen outside the clinic's offices and that they "had approached a number of young women who'd gone in for pregnancy counseling, trying to persuade them to keep their babies until term, then to give them up for adoption.

"Their means of persuasion were very blunt and very green," Levy said. "They were offering money, as much as $10,000 for a baby. They, in turn, would sell the baby to someone else, usually turning a profit of between $5,000 and $10,000."

Levy said his publication's investigation led to people in Miami who were shipping babies out of state if the price was right.

He said certain lawyers in Florida were operating "what amounted to stud farms, places where young girls would be given money to carry unwanted babies, places where young girls were paid to be inseminated.

"We learned of a network, a baby-buying connection that ran through Texas and Mexico and sometimes as far away as South America," Levy said.

Robert McAuley of the Cleveland Plain Dealer said an investigation by his newspaper found a loose-knit national referral service designed to put pregnant women in touch with lawyers seeking to arrange adoptions for clients who were willing to pay the price.

McAuley quoted a New York lawyer, Joseph Spencer, whom McAuley said related the following:

"'It (an infant) can be as little as $2,500, if you want a Korean child, to a lot more. Now, for instance, for a White Caucasian child at birth, most of the lawyers quote substantial amounts, but even there it doesn't run much beyond $13,000.'"

The reporters followed testimony by Joseph H. Reid, executive director of the Child Welfare League of America, who said it is estimated that as many as 5,000 babies go through the black market.

He said widespread use of contraceptives and abortions has caused a decrease in infants who are more desirable than others for adoption.

Berry's World

"What's the matter with me? Why aren't any impressionists doing me?"

Delegation To Seek $23 Million

DALLAS (AP) — U.S. Senate subcommittees were expected to be barraged today by witnesses representing cities and towns in the Trinity River basin who favor $23 million in flood control projects and other facilities along the river.

The Texas delegation of elected officials and civic leaders numbers about 100. They were to appear before Senate subcommittees studying proposed appropriations for Trinity River development and flood control, according to a spokesman for the Trinity Improvement Association.

He said the new budget includes the nearly $23 million for development of flood control programs and other facilities along the river, including lake construction.

Included in the projects are:

—$7.3 million for construction of Aubrey Lake near Denton, a flood control and water supply project.

—$265,000 for a general flood control study along Johnson Creek in Arlington and Grand Prairie.

—$4.2 million for completioon of the enlargement of Lake Lavon flood control capacity along the east fork of the Trinity.

—$1.1 million for continued planning and design of the comprehensive Trinity River project including Henderson, Anderson and Freestone counties.

—$5.6 million for the construction of Lakeview Lake in Southwest Dallas, Southwest Tarrant and Northwest Ellis counties.

—The remaining funds will be appropriated for operation and maintenance of existing flood controls, lake and other facilities.

The Trinity delegation played host to the congressional delegation from the Trinity basin area Monday.

TU Regents Approve Housing Rate Increase

DALLAS, Tex. (AP) — University of Texas students will have to pay from 10 to 32 percent more next year to live in UT-owned housing in Austin, UT system regents decided Monday.

Rate increases were approved for all residence halls, cooperative units and married student housing at UT-Austin for 1975-76.

A regents statement said the new rates are the result of increased costs to date and projected increases expected before the end of the year.

The rates for residence hall room and board rates will go up about 25 per cent while the monthly rate paid by 12 women's co-ops will be increased 15 to 17.2 per cent and married students rates will be increased 10 to 32 per cent.

In other action Monday, the UT regents:

—Approved a master's degree in linguistics for UT-El Paso. The regents also approved construction contracts for remodeling of Benedict and Worrell Halls.

—Approvee preparation of preliminary plans and cost estimates for the first phase of remodeling of John Sealy Hospital at the UT Medical Branch at Galveston. The regents also approvee construction of an interim dining hall for use while the addition to the hospital is under construction. They also approved final plans and authorized advertisement of bids for third-phase building at the UT Medical School at Houston.

—Approved establishment of the Vertebrate Paleontology Fund at the UT Austin Department of Geological Sciences.

—Approved a postdo toral certificate program in pedodonticu, the care and treatment of children's teeth, for UT San Antonio Dental School.

—Awarded contracts of more than $2.2 million for new equiptment to expand the generating capacity of the power plant at UT Austin. The awards are part of a $4.5 million expansion of generating capacity to take care of electricl energy needs for new campus buildings.

—Approved acceptance of gifts to establish the Ernest Cockrell Jr. Memorial Professorship in the UT Austin College of Engineering.

—Awarded a contract of $4.4 million for a new College of Engineering building and renovation of the engineering technology building at the UT Arlington campus.

—Approved final plans for a conference center, estimated to cost $3 million at UT Dallas.

—Accepted gifts of $35,835 from the late Dr. Mary Grace Muse Adkins to establish a scholarship fund for library science students at UT Austin.

Dr. Lamb

Problem with hiatal hernia

By Lawrence E. Lamb, M.D.

DEAR DR. LAMB—I have a hiatal hernia, and my diet excludes most liquids, such as juices, carbonated sodas, coffee and tea.

I am also very constipated, which I think may be caused by the lack of liquids in my body. I do drink two to three glasses of milk a day, and I use sour cream, cream cheese, and other dairy products which may also tend to bind me.

Everytime I move my bowels I feel a strain on my heart. I don't want to take laxatives too often. I'm 60 years old. Can you recommend a mild laxative and how often I can take it? Also, what other beverages can I take?

DEAR READER—There is nothing wrong with increasing your water intake. A hiatal hernia, hernia of a portion of the stomach through an enlarged hole in the diaphragm, doesn't mean you can't eat a fairly normal diet. What you need to do is eat smaller meals and have maybe five meals a day. That way you don't overload your stomach.

The limitation of the fluids you mentioned is an effort to protect you from excess acid digestive juice formation or the addition of acid as in fruit juices. You could drink more milk if you liked. A weak lemonade might not bother you. I hope you are getting enough fresh fruits and vegetables, or if not that you take vitamin C regularly.

Your diet restrictions no doubt have caused you to eliminate bulk or roughage. You don't need to. A bowl of cereal at breakfast would be helpful. Using real whole wheat bread, not just brown colored bread or white bread, would be useful.

If you eat enough roughage daily and increase your fluid intake to normal, you may do a lot for your bowel problems.

I don't know what you mean by feeling the strain on your heart, but it is true that difficult bowel movements can affect the heart. They may set off powerful irregularities of the heart in some people. I have seen more than one case of individuals with a recent heart attack who have died during the strain of a bowel movement.

Also, straining is not a good thing for your hiatal hernia. Increased intra-abdominal pressure will force the stomach through the enlarged hole, or will squeeze out the acid material in the stomac into the lower esophagus. You want to avoid both. So, I agree that good bowel habits are important in patients with hiatal hernia.

I'm not much in favor of laxatives. The chemical laxitives are often irritants to the digestive tract, and if used very often can be a cause of chronic bowel problems. I would prefer that you solve your problem by increasing the bulk of your diet, and following a bowel training regime. For more information, write to me in care of this newspaper at P.O. Box 1551, Radio City Station, New York, N.Y. 10019, and ask for my report on constipation. Send a stamped, self-addressed envelope and 50 cents to cover costs.

You should talk to your doctor about these points. It will help your hiatal hernia problems, as well as your bowel problems if you develop a good home program.

(Newspaper Enterprise Assn.)

Astro-Graph

Bernice Bede Osol

For Wednesday, April 30, 1975

ARIES (March 21-April 19) You're quite capable today when it comes to handling your personal resources. However, you won't make the most from a career opportunity.

TAURUS (April 20-May 20) Selling others on your ideas is not your cup of tea today. You'll have to take your time in spelling out the fine points.

GEMINI (May 21-June 20) Your purse is likely to be a mite thin today after you take care of obligations that have finally caught up with you.

CANCER (June 21-July 22) Don't make a hasty decision regarding an important matter. Talk it over first with a friend who's had a similar experience.

LEO (July 23-Aug. 22) A goal you've set is within reach today, but you'll waste a lot of time before you zero in on it. Get started early!

VIRGO (Aug. 23-Sept. 22) You could easily be convinced by friends to do something against your better judgment today. Be careful — price tag could be high.

LIBRA (Sept. 23-Oct. 23) Before making commitments today, consider what's best for your family to insure future harmony.

SCORPIO (Oct. 24-Nov. 22) If you listen to advice from outsiders as opposed to that of one you're closely associated with, you'll be led down the garden path.

SAGITTARIUS (Nov. 23-Dec. 21) Don't let others capitalize on your efforts. If you do, something that should be coming to you will be diverted to the Johnny-come-latelies.

CAPRICORN (Dec. 22-Jan. 19) Avoid teaming up today with someone whose interests are not in tune with yours. This person will only delay what you hope to achieve.

AQUARIUS (Jan. 20-Feb. 19) You're going to have to overcome stiff opposition to get something accomplished on your terms. Be persistent.

PISCES (Feb. 20-March 20) Be rational and prudent before making loans today. Indiscretion will minimize your chances of recouping your money.

Your Birthday

April 30, 1975

You will make a major change in plans this year that will better serve your self-interests. Also, an unpleasant tie to the past will be severed.

(NEWSPAPER ENTERPRISE ASSN.)

Bell Hike Approved In Dallas

DALLAS (AP) — Southwestern Bell Telephone Co.'s Dallas customers will be paying about one dollar more per month for residential service and twice as much for local coin calls beginning May 1, now that the City Council has given in to most of Bell's rate hike request.

After accepting the $19.3 million rate schedule prepared by Public Utilities Director Tom Taylor—$3 million less than Bell had originally requested—the council Monday declared a two-year moratorium on any further rate hikes in Dallas.

Under the plan used by Taylor to decide the rate, Bell could justify only a $14.9 million rate hike. Taylor recommended, and the council approved, that Bell be directed to put $5 million of its increased revenues into a special reserve fund.

The money will stay in the reserve fund until the city can devise an adequate method for determining rate increases.

Under the rate hike plan approved, the cost of a private residential telephone will rise from $7.33 per month to $8.20. The cost to install it will jump from $15 to $22.

The monthly rate for a business telephone will go from $21.23 to $23.90, while installation costs will rise from $25 to $45.

The council refused to consider a motion to make Bell pay for the $6,000 study by Stanford Research Institute, which said Bell was justifed in all but $464,000 of its original $23 million rate increase request.

Arlington Man Held In Shooting

ARLINGTON, Tex. (AP) — An 18-year-old Arlington man is being held for questioning in connection with the Friday night shooting of Larry Dale Lindsey, 25.

Lindsey today was in poor condition at Peter Smith Hospital in Fort Worth, where he underwent surgery Saturday.

Lindsey told police he had given the 18-year-old a ride, and when he stopped to allow the passenger out of the vehicle, the man turned around and fired several shots at him. Lindsey suffered a neck wound.

Hope's Son Is Injured In Fire

MALIBU, Calif. (AP) — Anthony J. Hope, 34-year-old son of comedian Bob Hope, suffered slight injuries when fire struck his exclusive seaside home here. A fire department spokesman said Hope, an attorney and film producer, was alone when the fire broke out Sunday.

The cause of the blaze, which destroyed the $200,000 home, was undetermined. In July 1973 fire destroyed the elder Hope's $1.5 million hilltop home under construction in Palm Springs.

Classified Ads--Call 573-5486.

Senate Debating Deficit

By JOE HALL
Associated Press Writer

WASHINGTON (AP) — The Senate is beginning debate on how large next year's federal deficit should be with conservatives saying it should be lower than the Budget Committee proposed and liberals contending it should be higher.

The debate on a government budget control resolution begins today.

The committee suggested a $365 billion spending level for the fiscal year beginning July 1 with a $67.2 billion deficit.

This compares with a $353 billion spending total and $60 billion deficit proposed by President Ford.

The difference results from the view of the majority on the committee that higher spending is needed than President Ford supports in order to end the recession.

The majority also contends that the President has understated by several billion dollars the deficit that his own program will bring.

The debate marks the first use by the Senate of the processes of the 1974 Budget Control Act, which was designed to give Congress much firmer control over federal spending.

The resolution as finally adopted by both the Senate and House will in effect set up a congressional budget for 1976. It will not be required that Congress follow the totals in the resolution in acting on money bills this year, but it is intended that these figures be a guide to appropriations decisions.

The House will begin debate Wednesday on the version of the budget resolution proposed by its Budget Committee. This would fix a $368.2 billion spending target, with a $73.2 billion deficit.

Complete Selection of Name Brand Dresses, Pantsuits At Prices you can Afford

THE HIDE-AWAY

Behind Ronnie Weber's Garage

Ford Advisers Feel He's Being Sabotaged

WASHINGTON (AP) — Several of President Ford's advisers feel someone is trying to sabotage his plans to run for the presidency in 1976 by planting false news stories, a White House spokesman says.

Press Secretary Ron Nessen made the statement Monday in response to an article in this week's edition of Newsweek which says Ford told a meeting of political intimates he would not seek election because of his wife's health and because he felt he could not spend the time and the money needed for the race.

"The President wants it known that this story in Newsweek is untrue. The President held no such meeting," Nessen said. "The President definitely plans to run for election in 1976 and he intends to announce his candidacy in the near future."

In New York, a spokesman for Newsweek said the magazine stands by its story.

Asked if the appearance of the Newsweek story indicates someone may be trying to sabotage Ford's plans, Nessen said, "Some of his advisers feel that someone is trying to sabotage his campaign."

Nessen said the advisers, whom he did not name, have not "zeroed in on any particular person or persons. But they have some suspicions."

Asked what evidence the advisers might have, he replied, "It's a suspicion. Whoever leaked that incorrect story is not a friend of Newsweek or the President." He said Ford was "very puzzled by the motivation of whoever did this."

D-FW Turnpike May Be Toll Free

FORT WORTH (AP) — The Fort Worth City Council Monday voted unanimously to ask the Texas Turnpike Authority to make the Dallas-Fort Worth Turnpike a free road as quickly as possible.

Authority directors will meet in Arlington Friday to make decisions on tolls for both the turnpike and the Dallas North Tollway.

The council resolution called on the authority "to pay off the outstanding bonded indebtedness on the Dallas-Fort Worth Turnpike and that all tolls be eliminated as soon as possible."

The directors Friday are expected to add 5 cents to the cost of each ride on the Dallas North Tollway. But they are believed split over the turnpike toll issue.

In 1963 Rear Adm. James R. Reedy, USN ret., was the first man to fly from Africa to Christchurch, New Zealand, via the South Pole, establishing the feasibility of a new air route.

SALE

SHERWIN-WILLIAMS A100™ LATEX HOUSE PAINT

REG. 12.82 $10.82 GAL.

4" BRUSH SW35 REG. 6.50 $4.50 EA

LATEX CAULKING N96W11 REG. 1.35 $1.09 EA.

SNYDER DECORATOR CENTER

3809 COLLEGE 573-6161

American Missionaries Will Stay In Saigon

SAIGON (AP) — They're staying.

Thousands of others are bailing out of a collapsing Saigon. But a few young Americans in missionary work say they're staying put.

"We have talked about this for years," said Max Ediser, 28, from Turpin, Okla., who works with the Mennonite Central Committee. "We could never come up with a definite answer. Now we realize that having talked of love to our Vietnamese people, and told them not to yield to fear or ignorance, we cannot leave them in this hour of need. So we are staying."

Two other Mennonites remaining with Ediser are James Klassen, from Kansas, and Luke Marin, from Pennsylvania. All speak Vietnamese.

A few other Americans, including some newsmen and a businessman or two, are debating whether to remain in South Vietnam's capital after the U.S. Embassy finally closes its doors.

President Duong Van Minh early Tuesday ordered all Americans assigned to the U.S. attache's office out of the country within 24 hours and government sources in Washington said the emergency evacuation of Americans from here would be carried out by helicopters. Fewer than 1,000 are still here, compared with 5,000 just three weeks ago.

But Ediser, Klassen and Marin have made up their minds. So have Claudia Krich and her husband Keith Brinton of the American Friends Service Committee, which has opposed the war for years. They are staying.

"We know there is some danger," said Claudia, a pert brunette in her early 20s. "But we feel we can do some good afterwards."

By "afterwards" Claudia meant what appears to be the inevitable Viet Cong and North Vietnamese takeover of the city.

"We don't have any special knowledge about the future," said Brinton, 30, whose parents, Arthur and Kate Brinton, live in Ludlow, Vt. "We know a lot of people who are against the Saigon government. Maybe some of them are Viet Cong. We don't fear the Viet Cong."

The Americans say they do fear that Saigon soldiers might take advantage of a breakdown of order in the city and go on a rampage, as was the case in Da Nang and Nha Trang.

"I watched Saigon rangers shooting up the streets of De Nang," said Paul Quinn-Judge, a Quaker, who will stay in Saigon with his wife, Sophie.

The Quakers are living in a small house at the end of an alley in northern Saigon. "We intend to keep the alley gate locked and our doors bolted if the worst comes," said Claudia Krich, whose parents, Percy and Rita Krich, live in Bayside, N.Y.

The Quakers made their decision to stay last month. The group was assigned to a rehabilitation center at Quang Ngai province. Just before the province fell to the Viet Cong, they fled.

The young Americans are not sure how well their folks back home will be taking the news.

"I kinda told them I was staying in a letter," said Ediser. "I think they will understand why I am doing this."

Man Caught Window Peeping

FORT WORTH, Tex. (AP) — A 36-year-old Newark, Tex., man was arrested Monday after being caught peeking into a Texas Christian University women's dormitory, and police said they planned to question him about the attack of a 20-year-old coed Sunday.

The coed told police a man broke into her dormitory room about 5:15 a.m. Sunday and molested her sexually after an attempt to rape her failed.

She said her attacker, who identified himself to her as "Tom," spent about 30 minutes in her room.

Early Monday morning, two coeds called a TCU security officer and reported a man outside their dormitory peeking in windows.

The man was arrested on the TCU campus and later taken to jail.

Man Found Dead

GRAPEVINE, Tex. (AP) — Barron Lee Wisdom, 22, was found in the water near his campsite on Lake Grapevine Sunday afternoon.

The search for Wisdom began when his wife, Debbie, awoke at the camp early Sunday morning and discovered her husband missing.

Rescuers found Wisdom shortly before 6 p.m. about five yards from shore. He was dead on arrival at Grapevine Memorial Hospital.

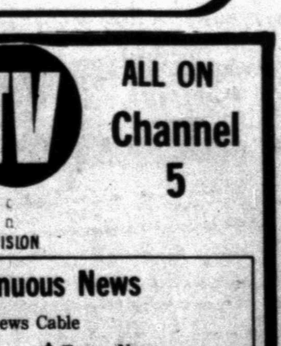

ERNEST W. SEARS

When inflation shrinks your $$, who unshrinks your life insurance?

A professional.

Southwestern Life
Happiness is what we sell

West Texas State Bank Bldg. Phone 573-3858

COMING SOON

ON S.C.A.T.

FROM YOUR TV

ALL ON Channel 5

Full 12 Channel Viewing S.C.A.T.

SNYDER COMMUNITY ANTENNA TELEVISION

24 Hour Continuous News

By U.P.I. News Cable

- Stock Market News
- World News
- Texas News
- Sports News

ALSO

- Time and Temperature
- Weather Alert System

New Rates...Effective May 1, 1975

$7.50 per month

CALL 573-2327 — 2609 College Ave.

BUSINESS & INDUSTRIAL NEWS

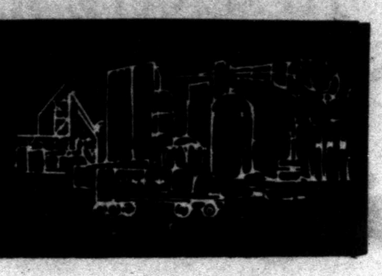

McALISTER TRANSFER & STORAGE
Jeral Beard – Dial 573-6337

•ENGINE TUNE-UP
•FRONT END Alignment
•MUFFLERS Installed
Interstate Batteries
Zenith Tires
MASON'S AUTOMOTIVE 573-2791
1907 43rd—Behind Handy Hut

LATE MODEL ★ USED PARTS ★
"Call Us...Chances Are We Have It."
5 State Hot Line Service
If We Don't Have It We Can Get It.
East Hiway 180 at Circle
BILL'S AUTO SALVAGE
Farmer's
Jimmy 573-9331 Jim

MICHELIN TIRES
PHILLIPS 66
Those Good Phillips Products
•TIRES •BATTERIES •ACCESSORIES
McCormick Phillips 66 Super Service
East Highway 573-6222

Central Tire & Automotive
1510 25th
573-3567
Give Your Engine A Nitro 9 Treatment

AUTHORIZED MOTOROLA QUASAR DEALER
COMPLETE SERVICE
STRICKLAND'S TV

B F HEAD HEATING & AIR CONDITIONING
PAYNE.
•Heating
•Air Conditioning
•Water Heaters
•Gas & Electric
Service on all Makes
CALL 573-3907

Personalized Cleaners For Those Who Care
-Modern Equipment
-Expert Workmen
-Free Delivery
Joe Graham Custom Care Cleaning
2417 College Ave. 573-3401

FARM & RANCH SUPPLY
312 East Hwy 573-3963
PURINA FEED & HEALTH PRODUCTS
VET SUPPLIES
TACK

Radiator Service
RADIATOR SERVICE
By Joe Rhodes
PHILLIPS QUICK SERVICE
1701 College 573-3331

Embo Art
EMBOSSED TEXTURE FROM A SQUEEZE BOTTLE
A NEW IDEA IN ARTS AND CRAFTS DECORATING MEDIA
this 'n that

PAYNE'S DRAPERY
Complete DRAPERY SHOP
•FREE ESTIMATES
Earline Payne, Owner
Cogdell Center 573-3771

SAFETY EQUIPMENT
- Hard Hats
- Safety Glasses
- Dust Masts
- Ear Stoppers
- Noise Guards
- Truck Back-up Alarms
Gayle McDonald Welding Supply
1110 College Ave. 573-5329

ART SUPPLIES
Books—Hallmark Cards
Monograming on All Paper Goods
Bennett Office Supply
1819 25th Street Ph. 573-7202

Home Owned—Locally Produced—For Particular People
McBETH EGG FARMS SNYDER-SWEETWATER
CAGE Eggs
GRADE A LARGE
McBETH EGG FARMS

EZELL-KEY FEED & SEED
"For Better Feed"
• Feeds • Seeds • Insecticides Fertilizer
1615 26th St. Phone 573-6691

HINSHAWS
House Of Flowers
"Flowers For Every Occasion"
2803 College Ave. 573-9600

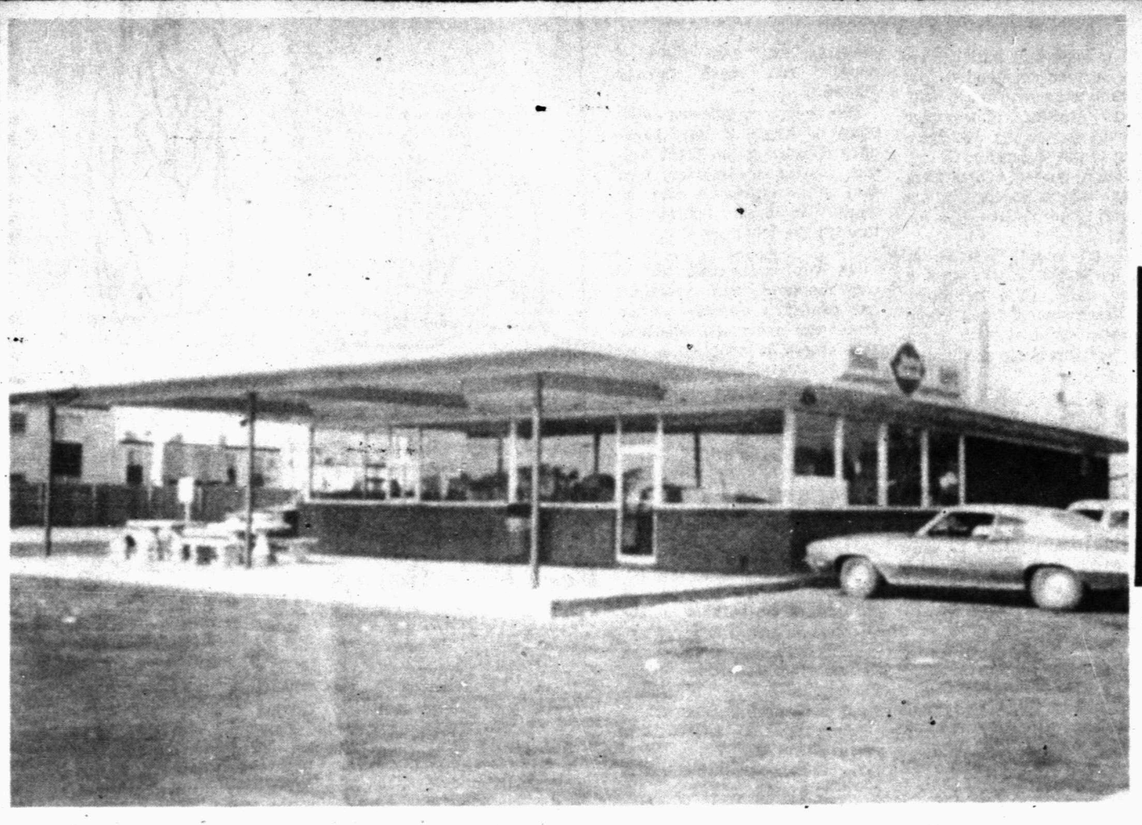

EXPAND FACILITIES—The Dairy Queen located on College Avenue recently installed a covered front extension to the building where patrons may enjoy a cool breeze while eating their favorite Dairy Queen products. Additional tables and seats will be installed later. The cover will protect customers from rain and sun.

Dairy Queen Is Improving Its Facilities For Summer Months

The Dairy Queen located on College Avenue has been making some improvements.

"We've built a 25-foot extension all the way across the front of the store with a cover so that our patrons can sit out front during the summer months and enjoy the cool breeze," said Jack Cummins, owner of the firm.

Cummins said the concrete floor already has been constructed as well as the overhead roof to protect customers from the rain. Benches and tables are being placed out front.

"You can still drive up out front and place your orders at the front windows or you can drive up to the side window for "to go" orders," Cummins said.

Both Dairy Queens, the one on College Avenue, and the one on the East Highway, have spacious, comfortable and air-conditioned dining rooms.

The Dairy Queen features a varied menu, including such tasty items as all-beef sandwiches, all-beef hamburgers, cheeseburgers, ham sandwiches, cheese sandwiches, ham and cheese sandwiches, bacon and tomato, and fish sandwiches.

There also are delicious hot dogs, corn dogs, chili dogs, cheese dogs, tacos, burritos, belt busters, onion rings, French fries, tator tots and salads.

Steak dinners, fried chicken dinners and hot steak plates also are served as well as fish plates and fish fingers. The Dairy Queen also makes floats and freezes, sundaes, banana splits and Dairy Queen products, including malts and shakes.

There are ample seating facilities and adequate parking space at both locations. The Dairy Queens are well-lighted and are a comfortable place to either "snack" or enjoy a full meal. All orders can be called in "to go" just by dialing 573-8501 for the College Avenue location or 573-9041 for the East Highway location.

Cummins has been active in civic work since he moved here six years ago. A past director of the Chamber of Commerce, he now is in his first term as city councilman. He has been involved in the United Way for five years, and this past year was drive chairman.

The service at the Dairy Queens is fast and efficient, and all of the employes are courteous and ready to help fill your order.

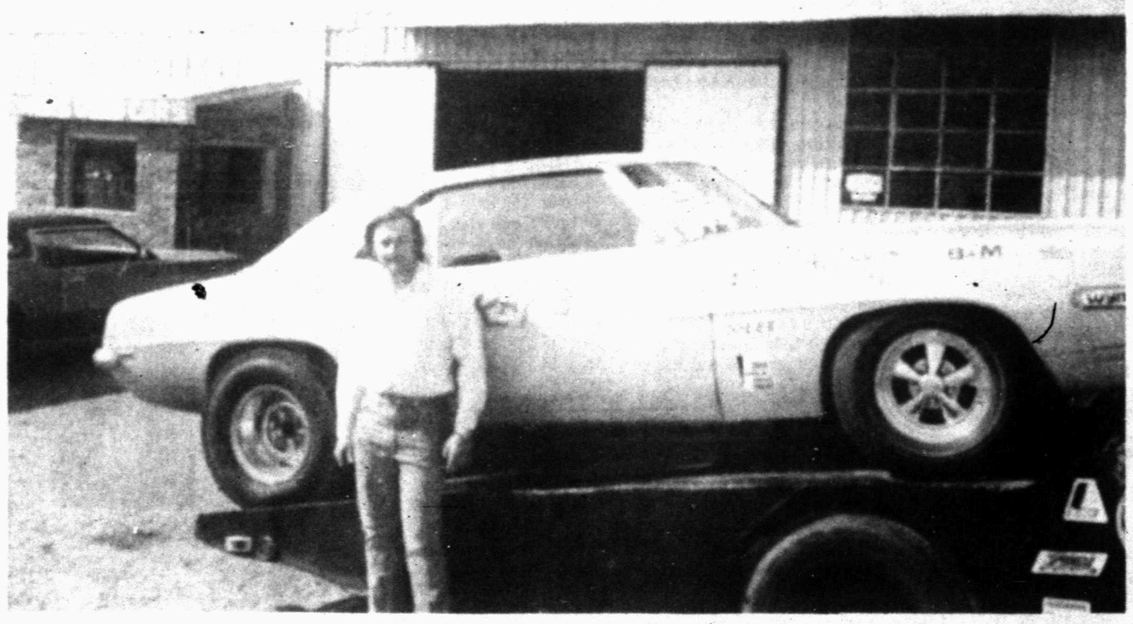

HAS RACING EQUIPMENT—Jimmy Farmer, operator of Bill's Auto Salvage on the East Highway, stands in front of his 1969 Model Camaro in which he set two speed records while drag racing in Lubbock last year. The car has a 427 cubic inch engine. Bill's Auto Salvage sells new and used speed equipment as well as used cars and motors and all types of used parts for cars. Farmer installs motors, transmissions and rear ends.

Bill's Auto Salvage Here Has New And Used Speed Equipment

"Not many people are aware of it," said Jimmy Farmer, operator of Bill's Auto Salvage on the East Highway, "But we sell new and used speed equipment for cars."

Farmer is a racing enthusiast hiself. He competed in the World-National drag races April 18-20 at Amarillo and usually enters a race on several weekends during the year.

Farmer set two records at Lubbock last year with his 1969 Camaro, which has a 427 cubic-inch engine.

"If we don't have the speed equipment you want in stock," he said, "We can order it for you and have it delivered within two days."

Farmer has several cars for sale at Bill's Auto Salvage, including a 1974 Model Pontiac Grand Prix, a 1972 Cougar, a 1969 LeMans, a 1971 Model Chevrolet pickup, a Harley 1974 motorcycle "chopper," and a 1971 Yamaha 350 street bike.

"We have motors and all types of used parts for cars—tires, wheels, rear ends, body parts and glasses," Farmer said. He added that he also installs motors, transmissions and rear ends.

Bill's Auto Salvage is a member of Kolt Hot Line Circuit and Texoma Hot Line Circuit.

"These hot line circuits put us in touch with 150 other wrecking yards," said Farmer, "And we're able to get parts from them."

Jimmy said he could get a part for you if he doesn't have it. All he has to do is check with the other wrecking yards. Farmer has operated Bill's Auto Salvage for 3½ years, but the firm has been in continuous operation for over 20 years. Bill Baldwin is the former owner.

Farmer is active in local civic work, and he is married to the former Sharon Kay Vernon of Hermleigh. They are parents of two children.

"We're here just about every day," said Farmer, "And we always welcome visitors. Come in and look around. If we don't have the used car you want, perhaps we can fix you up with a part."

Use Snyder Daily News Classified Ads—Call 573-5486.

F16 To Perform At Paris Air Show

FORT WORTH, Tex. (AP) — The General Dynamics F16 air combat fighter will perform at the semi-annual Paris Air Show in Paris, France, next month, said Lyman C. Josephs, GD vice president.

The aircraft will demonstrate its 90-degree climb right after takeoff, reaching 10,000 feet altitude in seconds.

BOOT and SHOE REPAIR
THE TACK ROOM

Your Best FOOD VALUE is at MINUTE MARKET
MINUTE MARKET
520 East Hiway
573-9206

THE NEWS RACK
● Daily Newspapers
● Magazines
● Paper Backs
● Tobacco Needs
Open 8 a.m. - 6 p.m.
On the Square 1810 26th
Located in Ritz Theatre

GULF STATES
Not Just Different — We're Better!
• Quality
• Flexibility — more than 2,800 design variations
• Nine attractive colors
• More value per sq. ft.
GIVE US A TRY!
FRANCHISED DEALER
573-6359
T.E. Shelburne & Son Inc.
1611 24th

State Farm is still the best car insurance value in Texas.
Besides the best in service and protection, State Farm has rates for most Texas drivers that are 15% less than rates set by the State. For all the details, call or stop by.
Roy J. McCloskey
3904 College
Phone 573-7266
Like a good neighbor, State Farm is there.
STATE FARM MUTUAL AUTOMOBILE INSURANCE COMPANY

SNYDER TRAILER SALES & RENTALS
Parts—Service
DEALER FOR:
-Golden Falcon Trailers
-Funtime Pickup Campers
Hawk Top Pick-Up Covers and Pick-Up Campers
Rental Rates:
Weekly—Weekends—Monthly
Call Early For Vacation Reservations
Dawson & Alma Moreland
17th At Ave. I 573-7528

CHOOSE FROM 100'S OF GIFT IDEAS...
Hoyt Furniture Co.
2112 25TH ST. 573-2143

Wisconin Engines - Submersible Pumps
I & R METER SERVICE, INC.
Complete Oilfield SALES AND SERVICE
2507 25TH STREET A C 915 573-3524

Your Cow - Calf Operation Can Figure a Lower Cost With High-Protein Liquid Feed.
BROWNING LIQUID FEED
Billy Ray Browning: (915) 573-5073
John Cowan: (915) 573-2506

A.O.Smith
There's an A.O. Smith Water heater sized right, priced right for you at
ROBINSON
Plumbing, Heating & Air Conditioning Co.
2204 25th 573-6173
Serving Snyder 17 Years

CALL IN YOUR ORDER
No. 1 - 4301 College Ave.
PH. 573-8501
No. 2 - 108 East Highway
PH. 573-9041
Dairy Queen

U-Rent-Em
3403 College
573-5561
Ditch Witch C-9 Ditcher
1750 Watt Power Plant
Cement Mixer
Wheel Barrow
Concrete Jitterbug
Hammer Drill
MANY MORE ITEMS NOT LISTED!

ANTIQUES
Lamps China Glass
Choice Antiques
MRS. HATTIE GATLIN
ANTIQUE FURNITURE - COLLECTORS ITEMS
710 25TH STREET PH. 573-2347
SNYDER, TEXAS 79549

Lindy Clark Farm Service Center
"METERED DELIVERY"
Butane & Propane Gas
1607 25th St. Phone 573-3516

Snyder Book Store 3904 COLLEGE AVE.
★ BIBLES ★ INSPIRATIONAL ★ GIFTS
★ PAPERBACKS ★ BEST SELLERS
★ WEDDING SERVICES ★ CHILDREN'S BOOKS