THE SNYDER DAILY NEWS

VOL. 7, No. 7 | SNYDER, TEXAS, TUESDAY, MAY 8, 1956 | TEN PAGES—PRICE 5c

High Winds And Rain Hit County, West Texas Area

Weapons Shipment Planned

WASHINGTON (AP)—Secretary of State Dulles has told U. S. allies this country will do all it can to help them send arms to Israel while maintaining its own embargo on weapons shipments to the Middle East.

This was learned authoritatively today following Dulles' return from a North Atlantic Treaty meeting in Paris.

Dulles declared on arriving here that NATO still is primarily a military organization. But he said a need has been recognized for its further development "to surmount the shifting tactics of international communism," and added:

"No time is to be lost in realizing this enlarged goal for NATO."

The secretary is expected to expand on this theme in a report on his trip to be carried by radio and television networks tonight.

The address is scheduled at 9 p.m., EDT.

Dulles is reported to have talked about the arms-for-Israel question during a side meeting with British Foreign Secretary Selwyn Lloyd and French Foreign Minister Christian Pineau.

France is known to be unhappy about U.S. refusal to share responsibility for France's recent sale to Israel of 12 French-built jet fighters.

The planes were ordered for NATO under a U.S. contract with France. The U.S. government agreed to relieve France of its commitment to deliver them to NATO, but France had to assume responsibility for sending them to Israel.

Dulles is reliably understood to have told Lloyd and Pineau the United States in this way can facilitate arms shipments to Israel and that it stands ready to make similar actions easy in the future.

PORTER BOOKED AS CHURCH SNIPER—Todurchi Sava, left, 61-year-old unemployed porter, is escorted from Manhattan District Attorney's office in New York to be booked on a homicide charge as the sniper who killed one worshiper and wounded five others outside a Romanian Orthodox Church. Unidentified detective at right holds hunting rifle from which a volley of shots was fired at crowd entering St. Dumitru's Church.

Witness In Tax-Fixing Trial Called

ST. LOUIS (AP)—The government called its first witnesses today in the tax-fixing trial of two men who held high places in the Truman administration. The chief prosecutor said there will be some surprises.

The accused are Matthew J. Connelly, former appointments secretary at the White House; T. Lamar Caudle, former head of the Justice Department's Tax Division and Harry I. Schwimmer, Puerto Rican businessman and onetime Kansas City attorney.

They are charged with conspiracy to stall and sidetrack the prosecution of Irving Sachs, St. Louis shoe manufacturer who was fined $40,000 in 1951 for income tax evasion.

Wyllys Newcomb, special assistant to the attorney general and chief prosecutor for the trial, charged in his opening statement Connelly and Caudle received oil royalties from Schwimmer for their help.

Schwimmer was attorney for Sachs.

Connelly got a $3,600 royalty and Caudle one for $3,300, the prosecutor said. He said Caudle gave his back "only after a St. Louis grand jury had started an investigation to determine if the Sachs case was fixed."

The 51-year-old Caudle, now an attorney in Wadesboro, N.C., was fired by Truman for having conflicting outside interests. Connelly, 48, now is a New York public relations man.

EVEN THE EGGS LAY EGGS—When Joe Lynn Hendricks, 12, of Rylie, found one of his hens had laid an egg measuring 9¾ inches by 7¾ inches, he thought he had something to show the neighbors. Later, the big egg cracked, revealing another oddity; a normal size egg inside. The outer egg was complete with yolk and white. Looking on somewhat amazed is the White Leghorn hen who produced the egg.

Twister Hits In Andrews

Violent thunderstorms swept across Scurry County last night, causing some property damage and dumping varying amounts of moisture over the county.

Several TV antennas in Snyder were toppled by high winds, while trees were uprooted in Ira, Canyon and other points.

Wind velocity up to 55 miles per hour was noted at Winston Field, the Scurry County airport southwest of the city. The high winds ripped off part of the roof on the hangar there. It was estimated that some gusts of wind probably reached a higher velocity.

The storm was accompanied by a brilliant display of lightning. Hard rain fell for a brief period at the height of the disturbance, finally diminishing to a steady fall which continued for more than an hour.

David Strayhorn reported 1.17 inches in the official gauge in Snyder, while about one inch was reported at Fluvanna. To the southwest of Snyder, rainfall reports ranged from .3 at Ira to an estimated one inch in other areas. Half an inch was reported in Hermleigh and Camp Springs.

The Southwestern Bell Telephone Co. reported about 125 telephones were out of service here this morning. The telephone trouble was attributed to wet cables.

Runoff had added six inches to the level of Lake J. B. Thomas this morning. The lake had caught a total of .9 of a foot from rains last week, making a total gain of about 1.4 feet this month.

By The Associated Press

Tornadoes, hail and rains slashed across scattered sections of West Texas Monday night. One small twister at Andrews damaged three houses and injured one person.

The Weather Bureau said the turbulent weater was brewed by a low pressure trough that lay across the state.

The Andrews twister hit the southwest part of town and houses belonging to Charles Roberts Jr., W. T. Davis and Mrs. Jax McCailey. She was cut by flying glass.

The tornado put the city police radio out of operation and disrupted power and telephone service.

At Lamesa rain, high winds and hail knocked a radio station off the air for 40 minutes. One inch or so of rain fell.

Hail ranging up to an inch in diameter turned some lawns white at Lubbock. Rain flooded streets and stalled cars.

High winds unroofed one house and damaged a garage and power lines at Aspermont. Half an inch of rain fell. Farm buildings near Brownfield were damaged by high winds.

Unconfirmed reports told of a tornado about 20 miles north of Big Spring. Tornado and thunderstorm warnings were issued for a large sector of West Texas and eastern New Mexico Monday night but the danger period passed without further reports of damage.

Early Tuesday skies were clear to partly cloudy over the state. Forecasts called for partly cloudy weather and widely scattered thundershowers Tuesday and Wednesday.

Temperatures before dawn ranged from 57 degrees at Amarillo to 74 at Galveston.

Snyder Trial Continues In Its Ninth Day

Attorneys reached the halfway points at about 11:15 a.m. today in their arguments in the murder trial of Charles Everett Taylor, 35.

Taylor is on trial for murder with malice in connection with the Jan. 19 death of his former mother-in-law, Mrs. Ruth Nichols, at her home at 104 Browning.

Taylor's plea is not guilty by reason of temporary insanity.

The jury was to return from lunch at about 12:45 p.m., with more arguments to follow. Arguments were presented this morning by Wayland Holt, county attorney, for the state and by C. E. McGaw of Snyder, one of the defense attorneys. This afternoon there were to be the arguments of Dell Barber of Colorado City, defense attorney, and Renal B. Rosson, district attorney, for the state.

The case was expected to go to the jury sometime this afternoon.

District Judge Sterling Williams opened the ninth day of the trial this morning by reading the charge to the jury. The state and defense both closed at about 4:35 p.m. yesterday.

In his charge, Judge Williams told the jury that it may find the defendent guilty of either murder with malice or murder without malice or find him not guilty. He defined temporary insanity, and the charge stated that the defendant can be sane both before and after the offense, that the jury must consider wether he was of sound mind and whether he had the power to refrain at the time of the offense. Murder without malice involves killing on the spur of the moment from sudden passion arising from an immediate cause, while that with malice involves intention beforehand. The burden of proof of temporary insanity is on the defense, on a preponderance of evidence.

Judge Williams told the jury that if the defendant is found guilty of murder with malice he can be sentenced to death, life imprisonment, or any number of years not less than two. For murder without malice, he could be sentenced from two to five years. The defense applied for a suspended sentence in the event of conviction, and such a sentence could be recommended by the jury if the defendant were found guilty and given a sentence of less than five years.

Holt, in his argument, said the defense had attempted "to fry just about everybody in this case except the defendant." He said the defense had attempted to try Mrs. Nichols, her deceased husband, and 'they even gave Pauline a pretty hard time." Pauline Taylor is the ex-wife of the defendant and daughter of the woman who was killed.

Reviewing the evidence, Holt said that testimony concerning the time when the couple had first married and lived in Oklahoma, in 1946, Charles Taylor had said the trouble was caused by Pauline's relatives and that Pauline had said they just were not getting

See TRIAL Page 2

Filings For Public Office Closed Here

All Scurry County candidates for public office who have announced on the ballot in the Democratic primary before the deadline last night.

However, it was not known immediately whether there had been some late filings. County Chairman Frank A. Wilson, who lives in the Ennis Creek community, could not be reached by telephone this morning. Wilson had made arrangements for candidates to file at the County Clerk's office in the courthouse, but some still could have mailed their application directly to him late yesterday.

Dan Cotton, County Clerk, said he understood that those who had made public announcements filed before the deadline.

Those who had announced publicly include Robert R. Patterson for State Representative; Sterling Williams and James Rosser, for District Judge; Wayland G. Holt, J. Ray Martin and C. F. Sentell for District Attorney; George R. Killam, Jr., for County Attorney; Homer Whisnand, Walter Morgan, R. L. Bolding, Earl Abercrombie and E. W. (Red) Green, for Sheriff; Geral C. Greene, Phil Burns and E. J. Richardson, Jr., for Tax-Assessor-Collector; T. B. Knight, J. W. Coffee, Clarence Wade and W. M. (Marion) Dabbs, for County Commissioner in Precinct No. 1; L. L. (Pat) Moore, J. H. Kimmel, Howard H. Knipe, Whit Farmer and R. B. Sears, for County Commissioner in Precinct No. 3.

Congressman George Mahon of the 19th District apparently had no opposition.

Meanwhile local political attention was focused on the county Democratic convention which was scheduled for 2 p.m. today in the courthouse. Delegates from precinct conventions were decide on a slate to attend the state convention in Dallas on May 22.

Backers of Sen. Lyndon Johnson as Texas delegation chairman were expected to prevail in the county convention, based on results of the precinct parleys.

SPECIAL BUSES TO ABILENE FOR PLAYOFF GAME

At least one special bus and maybe more will take Snyder High School students to Abilene tomorrow for the opening game of the best of three game playoff series with the Abilene Eagles.

Enough students had signed up this morning to charter at least one bus. As many buses as will be needed will be chartered.

Tomorrow's game will be played at Blue Sox Stadium.

County Convention Walkout Expected In Dallas County

By The Associated Press

Texas county Democratic conventions meet Tuesday, the vast majority of them to approve Sen. Lyndon Johnson as both the state party leader and Texas "favorite son' candidate for the Democratic presidential nomination.

There were fireworks at some county conventions and the possibility of several "rump" county delegations to the May 22 state convention loomed.

In Dallas County, the only big city county in the state which Shivers forces carried, Johnson supporters indicated they would walk out and form their own convention Tuesday.

The contested counties were not expected to affect the outcome of Johnson's decisive victory Saturday. An Associated Press survey showed Johnson will have at least 1,244 of the 1,900 votes in state convention. Shivers, who carried fewer than 50 of the state's 264 counties, is due to have only 348 votes.

Indications were that some counties with uninstructed delegates in the precinct meeting would swing to Johnson in county conventions.

Johnson, as Senate majority leader, has stressed unity, harmony and party loyalty and sometimes has been successful in reconciling Northern and Southern Democrats.

The Texas boom to nominate him for the president has won support from several Southern senators as well as some Democratic leaders in New Mexico and Colorado. There has been no indication for whom the Texas delegation will vote should the Johnson boom fail.

Cons Release City Editor

VANCOUVER, B. C. (AP) — The city editor of the Vancouver Province bargained for five hours yesterday before a trio of convicts at nearby Oakalla Prison Farm took a razor from the throat of a handcuffed guard and released him.

The ordeal of arguments by 29-year-old Bruce Larsen of the Province resulted in the paper's first night extra edition since World War II.

The extras were snapped up hungrily. Some 11,000 were sold within an hour or so after they hit the streets.

Larsen talked steadily through the afternoon before the prisoners released Ernest Loveless, 38-year-old father of two children.

For more than six hours Loveless was held hostage in the prison barbershop by Robert Tremblay, 34; Marcel Frenette, 28; and Charles Talbot, 36, all of whom are serving 20-year terms for attempted murder in the same case.

Reds Not Ahead Of U. S. In Air Race

WASHINGTON (AP)—Secretary of Defense Wilson today disclosed the production schedule for B52 bombers has been raised to 20 a month and said "it is not so" that the Soviets are "far outstripping the United States in terms of air power."

Wilson said the current output of the eight-jet intercontinental, B52 is six a month.

He said he would have preferred to keep these figures secret, but "because of the confusion and doubt that have arisen on this matter I believe it desirable to set the record straight."

The secretary was before a Senate Appropriations subcommittee to discuss the military budget for the government fiscal year which begins July 1. He said actual expenditures in the fiscal year would be about 36 billion dollars.

This amount of money, Wilson commented, is "nearly 100 million dollars per day" and is a cost "we must pay through taxes."

At the outset, Wilson stressed two points:

1. "The United States is not and should not be competing in an all-out armaments race with the U.S.S.R. or any other country."

2. There has been "no change in the international situation which would require us to increase our forces over all or make it possible for us at this time to reduce our forces."

As Wilson testified, he was flanked in the committee room by the secretaries of the Army, Navy and Air Force and by the full membership of the Joint Chiefs of Staff.

Two Minor Blazes Reported In Synder

The fire department was called out twice last night, once to the scene of an oil fire at the Dow Chemical plant on Avenue Q east of the post office, and to Austin Avenue where sparks were reported blowing from burning trash.

Neither of the fires did any damage.

Durward A. Porter, fire chief, said that the oil fire was easily put out, and that rain started falling before a fire truck arrived at the Austin Avenue scene, and that the rain apparently put the fire there out.

WEATHER

SNYDER TEMPERATURES: Yesterday's high 96; Low 60; Today's 7:30 a.m. reading 67. Precipitation 1.17.

WEST TEXAS: Partly cloudy, widely scattered thunderstorms from upper Pecos Valley eastward and northward through Wednesday. No important temperature changes.

Bond Is Made Here By Wanda Sue Hall

Wanda Sue Hall, 35, charged here on a check charge, has made $2,500 bond, the sheriff's department reported.

She was one of three persons arrested here March 29 after an attempt was made to cash a check at the Roe Home and Auto store. Sureties on the bond are L. F. Pope and Sol Waters, both of Odessa.

Employment Rises To New Record In April

WASHINGTON (AP)—Employment jumped 900,000 last month to a new April record of 63,990,000 while joblessness dropped by 270,000, the Labor and Commerce Departments reported today.

The unemployment total dipped to an estimated 2,564,000, the departments said, even though joblessness among auto workers increased and unemployment among factory workers generally failed to show the normal springtime decline.

The gain in total civilian employment was 912,000 from March to April, and the number of jobholders reached a level two million above the employment total a year ago. Seasonal factors, including a 700,000 rise in farm employment, were responsible for most of the gain.

Big State Cotton Crop Is Expected

WASHINGTON (AP)—The Agriculture Department estimated the 1955 Texas cotton crop today at 4,039,000 bales, far above last year's crop.

The production came from 6,900,000 acres with an average yield of 281 pounds per acre, the final report on ginnings said.

Last fall the crop had been estimated at 4,250,000 bales but drought cut the estimates month by month.

The 1955 crops still was far above last year's crop of 3,940,000 and the ten-year average of 3,388,000 bales.

Texas record yield was 4,315,000 bales in 1953.

The final estimate for the nation was 14,721,000 bales valued at $2,382,000,000.

This compared with 13,696,378 bales for the 1954 crop with a value of $2,301,000,000. Both crops were grown under rigid production control programs designed to prevent accumulation of excessive supplies.

The production of cottonseed from the 1955 crop was reported at 6,038,000 tons with a value of $269,023,000 compared with 5,709,000 tons from the 1954 crop valued at $344,175,000.

The department estimated the price of cotton received by farmers at an average of 32.4 cents a pound for the 1955 crop and 33.61 cents for the 1954 crop.

Cottonseed was estimated to have brought producers an average of $44.60 a ton from the 1955 crop and $60.30 from 1954.

The acreage of cotton in cultivation July 1 last year was reported at 17,506,000 acres compared with 19,791,000 a year earlier. The acreage harvested was put at 16,928,000 for the 1955 crop compared with 19,251,000 for the 1954 crop.

The yield of cotton averaged 417 pounds on a harvested acre basis compared with 341 for the 1954 crop.

No estimate on this year's crop will be issued until July 9.

The production of American-Egyptian type cotton was reported at 42,900 bales compared with 42,100 for 1954.

Demos Lead In Maryland

By The Associated Press

Five states held primary elections today in the wake of yesterday's Maryland primary, in which Democrats apparently gave Millard Tydings a hair'ne edge in his fight to regain the U. S. Senate seat he lost in 1950.

Residents of Indiana, Ohio, Florida, West Virginia and New Mexico were balloting today, but national interest centered chiefly on the relative Republican-Democratic vote in Indiana.

Republicans expected to get most, as usual, but Democrats hoped for a substantial farm vote switchover. Relative performances of President Eisenhower on the Republican and Sen. Estes Kefauver on the Democratic side were sure to be watched closely.

In yesterday's Maryland voting, nearly complete returns gave Tydings a narrow popular vote lead over George P. Mahoney, challenging him for the Democratic nomination for the seat now held by Republican Sen. Butler.

Reports from 1,271 of 1,277 precincts gave Tydings 139,851 votes to 133,168 for Mahoney. The popular vote could be the deciding factor since they were tied 76-76 in unit votes for nomination similar to presidential electoral votes.

But Mahoney forces talked of possible recounts in subdivisions where the popular vote was close. Mahoney, a Baltimore contractor, could win if he gained more unit votes which go to the candidate getting most votes in a subdivision.

Butler unseated Tydings in 1950 after a bitter campaign. Butler himself handily won GOP renomination yesterday.

Maryland democrats gave their 18 national convention votes to Kefauver, who was opposed only by an uninstructed delegation. He won by a much narrower margin than in the same race four years ago.

President Eisenhower defeated an unpledged GOP slate by a heavy margin.

Dog Bites Small Child In Snyder

A stray dog has been impounded by E. D. Allen, city humane officer, after the dog was reported to have bitten a small child here.

The child is Patricia Ann Kay, daughter of Mrs. R. W. Kay, 1704 Twenty-eighth Street.

Allen said the dog would be held in the pound for observation for two weeks.

French Students Demonstrate For Tougher Rule In Algeria

ALGIERS (AP) — A howling mob of 2,000 French students rioted in Algeria's capital today, demanding a tougher French fight to put down the 18-month-old nationalist rebellion in the North African territory.

Shouting "Tarme eau pouvoir" (put the army in power), the students hurled tomatoes at Robert Lacoste, French resident minister, and threw chairs from sidewalk cafes at police who attacked them with their gas bombs.

The new outburst against Premier Guy Mollet's policies followed two days of a stepped-up rebel campaign in which 20 European settlers have been killed and more than 50 French farms burned out.

The nationalists staged two attacks only 23 miles from Algiers during the night, killing six Arabs who had served with French forces.

In neighboring French Morocco, comparatively calm since France granted it independence, four armed Moroccans kidnaped a French major who commanded the army mobilization center at Fes.

The French meanwhile claimed a 4 to 1 toll of their Arab opponents. They reported 97 rebels had been killed during the past two days, 73 in a battle near Constantine.

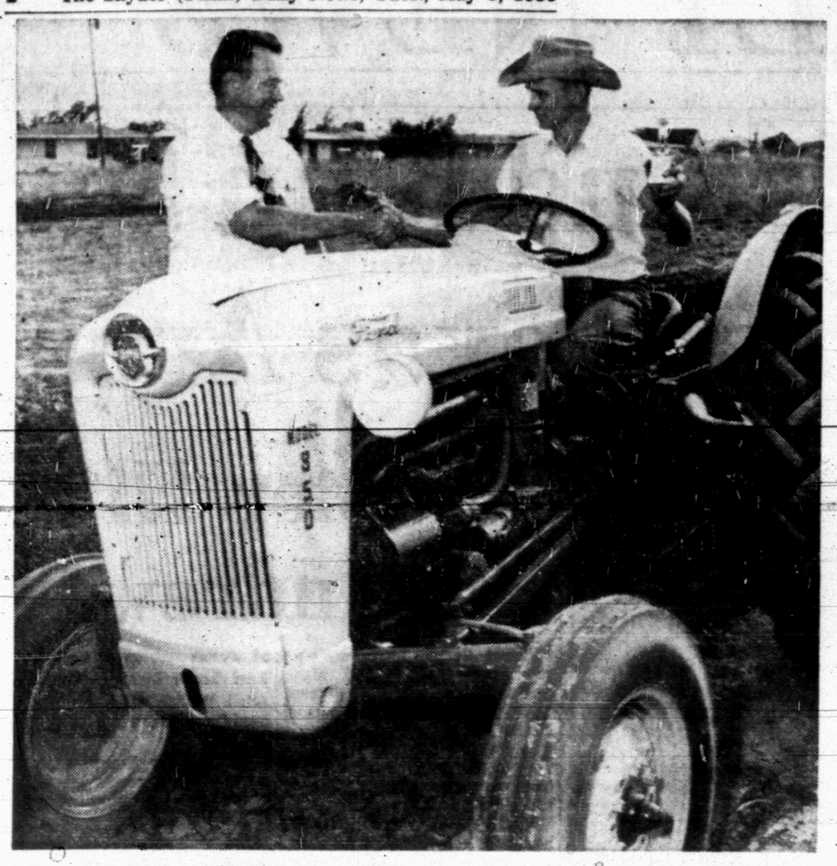

WINS TRACTOR CONTEST—Rodger L. Blackard of Snyder High School's Future Farmers of America Chapter, is shown above receiving a trophy from Floyd Boston of Scurry County Tractor Co. after having won first place in the annual FFA tractor driving contest here. Judges in the contest, entered by only two boys, were Oscar Fowler, Henry Burchett, and Phil Burns. (Lee Watson photograph)

TRIAL

Continued From Page One

along. He contented that testimony of Pauline's aunt, Mrs. Estelle Ratcliff, supported Pauline's statements.

He pointed out that while Pauline had said that she did not later sign a complaint against Charles for child desertion and while further evidence showed that she had, several months had elapsed between the time the complaint was filed and the time Taylor was arrested and that she could have failed to connect the two.

Holt said that Taylor, after their last separation in 1948, made no attempt to find his wife and child, did not attempt to support the child, for a period of seven and one-half years. He contended that no word in letters written by Pauline to Charles and introduced by the defense contradicted Pauline's testimony about her relationship with Charles when they began seeing each other again late in 1955. One letter, he said, verified her testimony about their trouble in Oklahoma, stating, "You gave me quite a time before, but I feel we could make a go of it now. We couldn't if things were like they were in Oklahoma."

Concerning the defense's contention that Charles was urged to move to Snyder last year, Holt referred to one of the letters in evidence which had to do with Pauline's statement that she should not be rushed concerning the possibility of a reconcilation, that she would not commit herself.

Testimony concerning the last few days before the tragedy showed, Holt said, that Charles was an unwelcome visitor at the Nichols home but that he persisted in going there.

Holt said that on the very day he had been told not to come back to the house and that he could not see his daughter, he purchased a gun. On the day of the tragedy, Holt said, Charles got the pistol, which he had pawned, after quiting his job, went to Big Spring to get liquor to drink to get enough nerve to "do what he had to do," went back to the Nichols home, parked his car away from the house, and hid until they came outside.

Holt, concerning the defense contention that the pistol could not be snapped several times without firing, demonstrated with the pistol in evidence that if the clip were not pushed all the way in, the pistol could be snapped time and again without the clip feeding more cartridges.

The state's attorney then dwelled on what kind of man the defendant is. In Muskogee, he said, when Pauline had told him she was going to leave him, he later called back to the house and told her if she did not have her things out of the house in an hour he would go home and throw them out, showing much temper. He continued that Taylor, after their first separation, did not answer Pauline's letters or make any attempt to see her or inquire about her until two months after their child had been born. At Galena Park, Holt said, when Pauline had received a call from her mother that their child, who was in Edna with Mrs. Nichols, was sick and went to her, it made Taylor mad because she did not ask him about it (Testimony showed he was sitting for a maritime service exam during that day) and called Pauline and told her to pack his clothes, that he was going back to sea. Holt, referring to Taylor's testimony that Pauline's father had driven "around and around" in Edna to see that he got on the bus and left at one time when the couple was separating, pointed out that on cross-examination Taylor said he only saw Mr. Nichols twice during the several hours he waited for the bus. Holt said the defense made a "big splash" out of Pauline's other marriage, which was short, pointing out that Charles had another marriage during the time and that it did not last as long. Holt pointed at other parts of evidence which he contended showed much temper.

Concerning testimony last week of a psychiatrist who had listened to evidence and opined that Taylor was insane at the time of the killing, Holt said the physician should not be as competent to say what condition Taylor was in as those who saw him at the scene of the killing and directly afterward.

McGaw, in his argument, contended that while the prosecurtion said the defendant had decided to commit murder, there was nothing in evidence to show that he committed murder with malice. "Everything shows that he bought the gun for the purpose of committing suicide," McGaw said.

McGaw also reviewed the marriage of Charles and Pauline, saying evidence showed that Pauline was a "Mama" girl and that her family and relatives played a part in their troubles.

The defense attorney referred to various parts of testimony which he contended showing too much parental interference, such as testimony concerning Mrs. Nichols' attempts to prevent Pauline from becoming pregnant, her shock upon learning that she was to be a grandmother, followed by her taking Pauline away from Charles. McGaw said that contrary to the way a mother should act, that Pauline's mother said she would have the baby "over her dead body."

McGaw cited testimony concerning Mrs. Nichols' berating Taylor at various times.

The defense attorney contended that evidence showed Taylor did send the child support money following the final separation for a long time.

Concerning Holt's reference to the letter Pauline wrote about their having hard times before and possibly making a go of it, McGaw said that points to possibilities that they would have no more parental interference.

McGaw said that before the last separation of Pauline and Charles, evidence showed the mother - in-law took charge again, with Pauline's parents visiting the couple over almost every weekend in their two - room apartment and Pauline doing things on her mother's sugegstion and without consulting her husband.

McGaw said that Taylor had been getting along with Pauline and her mother late last year until Mrs. Nichols made the holiday trip to visit relatives. He added that Pauline had told Charles some of her relatives were against him. After the trip, McGaw contended, things changed suddenly and Mrs. Nichols' attitude toward Charles changed again.

The defense said that while the state contended Taylor got the whiskey in Big Spring to get enough courage to commit murder, Taylor had secured the wiskey to help him gather courage to commit suicide.

McGaw argued that a ballistics expert had testified concerning the pistol, that it could not be fired while jammed, as it was when Taylor was arrested.

McGaw said that while officers who saw Taylor after the shooting testified he appeared normal, the physician had said in his testimony that a sudden shock could bring him back to normal, such as the daughter's shouting at him at the time.

HOSPITAL NOTES

The following admissions and dismissals at the two Snyder hospitals are only those whose names have been released by the hospitals.

COGDELL MEMORIAL

ADMISSIONS: Mrs. Harry G. Egle, Box 193; Mrs. Eugene Oleson, 2707 Avenue O; Mrs. Joe Cargile, 2612½ Avenue R; Mrs. E. P. Lemarquand, Box 927; Mrs. H. A. Flournay, Arah Route; Mrs. H. E. Nixson, 1918 Coleman; Mrs. Allen Hoskins, Pinkerton Trailer Court; Mrs. R. T. Groves, Route 1; John Nahas, 2310 Sunset; Marshal O' Dell Ford, Dermott.

DISMISSALS: Mrs. B. D. Labenske, 3008 Fortieth Street; Debra Sue Labenske, 3008 Fortieth Street; Mrs. H. L. McCormick, 32-07 Forty - second Street; Willie Adams, Box 1314; Mrs. S. L. Land and baby, 304 Twenty-third Street; Mrs. C. L. Hook and baby, 1604 Avenue R; Brenda Townsend, Route 1; Mrs. Gaylord McCollum, 900 Twenty-eighth Street; Otis W. Firestone, Hermleigh; J. L. Linebough, Good Neighbor Trailer Court; Mrs. J. C. Jackson, 3012 Thirty-seventh Street; M. B. Davidson, Route 3; Johnny Brown, Route 2 Box 3; Ted Airheart, 2806 Avenue D; Mrs. J. W. Smith, Ira; Mrs. M. J. Eaton, 317 Thirty-fifth Street; Mrs. Leslie Kincheloe, 3401 Avenue G; Mrs. L. J. Bunt, Box 18.

BATTENFIELD-JONES

ADMISSIONS: Mrs. Ben Mosley, Ira; Mrs. B. L. Wright, 2809 Avenue N.

DISMISSALS: Maurine King, 805 Twenty-eighth Street; Mrs. Alice Petterson, 3011 Avenue W; Mrs. C. A. Heath, 3716 Austin; Hubert Clay, General Delivery.

TODAY'S MARKETS

AUSTIN (AP) — Poultry steady. South Texas 2½-3 lb 21-22. East Texas and Waco 21. Corsicana 22-23.

FORT WORTH (AP) — Cattle 2,200; calves 300; stronger; good and choice steers and yearlings 16.00-21.00; common and medium 12.00-16.00; fat cows 11.00-13.00; good and choice calves 17.00-21.00 common and medium 14.00-16.50; good stock steer calves 17.00-19.00; steer yearlings 17.50 down.

Hogs 1,100; steady; choice 15.00-25.

Sheep 12,000; steady good and choice spring lambs 21.00-27.00 shorn 17.00-22.00; ewes 4.00-5.00.

NEW YORK (AP) — Cotton was 5 cents a bale higher to 60 lower at noon today. May 35.98, July 33.85, October 32.37.

STOCK AVERAGES

Compiled by The Associated Press

Previous day	269.4	152.2	73.4	190.4
Week ago	270.9	150.7	72.9	190.3
Month ago	268.9	143.7	74.3	188.0
Year ago	220.6	124.1	73.3	163.9

CHICAGO (AP) — Butter 1,170,000; unchanged to ¼ lower; 93 score AA 59; 92 A 59; 90 B 56.5; 89 C 55.75. Eggs 22,400; unchanged to 1 cent higher; U.S. large whites 40; mixed 40; mediums 38;

BIRTHS

Mr. and Mrs. Allen Hoskins, Pinkerton Trailer Court, are the parents of a five pound, three and one-half ounce daughter, born at 8 a.m. Monday in the Cogdell Memorial Hospital.

Mr. and Mrs. Vernon Trichell, General Delivery, are the parents of an eight pound son, born at 4:31 p.m. Monday in the Cogdell Memorial Hospital.

Ohio State has won the NCAA swimming championship nine times.

AREA OIL ROUNDUP

Wildcat Slated In South Borden

The Texas Co. will drill No. 1-D NCT 1 Clayton as an 8,100-foot wildcat 10 miles south of Gail in South Borden County.

Drillsite is 660 feet from south and west lines of section 46, block 31, T-4-N, T&P survey.

Blanco Oil Co. and others No. 1 Middleton has been plugged at 8,950 feet in East Dawson County.

Site was 1,980 feet from north and 660 feet from east lines of section 2, block 1, C. C. Slaughter survey, six miles northeast of Lamesa.

William I. Lee & John Grappe No. 1 J. B. Morrison is a 7,305-foot failure in West Kent County, 14½ miles west and slightly north of Clairemont.

Site was 660 feet from south and west lines of the northwest quarter of section 65, block 1, H&GN survey.

Electrical logs were being run Monday in The Texas Co. No. 1-A F. M. Covert, Jr., NCT-1, Southwest Lynn County wildcat.

Drillstem test from 11,808 to 11,895 feet, open two hours, recovered 8,850 feet of sulphur water.

Location is 2,310 feet from north and 1,350 feet from west lines of section 21, block O, 9½ miles northwest of O'Donnell.

Honolulu Oil Corp. was swabbing to test in lower Clear Fork in No. 10-B Clanahan, Northeast Yoakum County wildcat.

Pay section in open hole from 8,114 to 8,170 feet was washed with 500 gallons of mud acid. After load was recovered, the wildcat swabbed 12½ barrels of oil per hour for eight hours, cut one per cent basic sediment.

On last report, the project was swabbing at the rate of from 11 to 12 barrels hourly.

Location is 660 feet from south and 1,980 feet from west lines of section 323, block D, John H. Gibson survey.

Monsanto Chemical Co., Lion Oil Division, spotted two offsets to its No. 1 Al, indicated San Andres discovery in West Yoakum County.

No. 2 Al, a wet offset, is 660 feet from north and west lines of section 473, block D, J. H. Gibson survey.

No. 3 Al, a south offset, is 1,980 feet from north and west lines of section 473, block D, J. H. Gibson survey.

Each of the tests will drill to approximately 5,500 feet.

The indicated discovery, No. 1 Al, is at drilled out total depth of 5,296 feet. Operator was preparing to perforate casing opposite the San Andres from 5,171 to 5,177 feet and from 5,188 to 5,292 feet. Cores from those intervals revealed possible commercial production.

No.1 Al is 1,980 feet form west and 660 feet from north lines of section 473, block D, J. H. Gibson survey, five miles west and slightly south of Plains.

In his basketball comeback made late during the last National Basketball Assn. season, George Mikan averaged 10½ points a game for 37 games. He averaged slightly more than 20 minutes a game.

Husbands! Wives!
Get Pep, Vim; Feel Younger
Thousands of couples are weak, worn-out, exhausted just because body lacks iron. For new younger feeling after 40, try Ostrex Tonic Tablets. Contain iron for pep; supplement doses vitamins B_1 and B_2. In a single day, Ostrex supplies as much iron as 16 dozen raw oysters, 4 lbs. of liver or 16 lbs. of beef. 7-day "get-acquainted" size costs little. Or get Economy size and save $1.45. At all druggists.

TRAIL DRIVE-IN
TONIGHT THURS. THRU
Feature No. 1
CLARK GABLE, JANE RUSSELL, ROBERT RYAN
THE TALL MEN
COLOR by DE LUXE CINEMASCOPE
Feature No. 2
THE EGYPTIAN
COLOR by DE LUXE CINEMASCOPE
TONIGHT IS FAMILY NIGHT
80c Per Car

TEXAS PALACE
WEDNESDAY ONLY
10c PER PERSON MATINEE AT 1:45
"BATTLE ZONE"
With John Hodiak
And Stephen McNally
Starlite DRIVE-IN Theatre
TONITE & WED.
"DAM BUSTERS"
With Richard Todd
SECOND FEATURE
"UNCHAINED"
With Chester Morris
And Barbara Hale
TODAY & WED.
"PARIS FOLLIES OF 1956"
In Color
With Forrest Tucker
And The Whiting Sisters
SECOND FEATURE
"TOUGHEST MAN ALIVE"
With Dane Clark
And Lita Milan
RITZ
STARTING FRIDAY
"THE BIRDS AND THE BEES"
In Technicolor
With George Gobel
And Mitzi Gaynor

HEY KIDS!
SAVE YOUR
Metzger's Milk Carton Tops!
AND RIDE THE
Metzger's Milk Ponies
THROUGH SAT.
1 BOX TOP GIVES 1 FREE RIDE!
Located
1 BLOCK SOUTH OF SQUARE ON THE BIG SPRING HIGHWAY
1 P.M. TO 10 P.M.

Canyon Drive-In
Dial 3-7212
Big Spring Highway
Tonight - Wed., - Thurs.
Feature No. 1
REX BEACH'S THE SPOILERS
TECHNICOLOR
ANNE BAXTER · JEFF CHANDLER · RORY CALHOUN
Feature No. 2
ROCK HUDSON
BARBARA RUSH
JEFF MORROW
CINEMASCOPE
CAPTAIN LIGHTFOOT
PLUS COLOR CARTOON

UNDECIDED ABOUT BUYING—
RENT A PIANO OR ORGAN
• 6 Wks. $25.00
• 6 Free Lessons
Sheet Music & Accessories
Needlecraft & Music Shop
2520 Ave. R Dial 3-2691
Representing Jenkins Music Co. Of Texas Pho. 3-3961

Four brothers tell about their 100 years with the telephone company

by Don Davis,
Telephone News Reporter

In this day of people constantly on the move, it's refreshing to note four brothers who have worked for the same company a total of 100 years. But that's the story of the Brandenburg brothers and the telephone company.

It all started with Les—at 52 he's the oldest of the four—who joined the company in 1923. Brother Leon followed suit in 1929, Sam in 1935 and "kid" brother Bud a year later.

WAITED FOR OPPORTUNITY

What was the big attraction? To a man, the Brandenburgs say they were impressed by the people they knew who worked for the telephone company, the up-to-date working conditions and the company's "up-from-the-ranks" promotion policy. Apparently, the only thing needed was the opportunity. When it came, they jumped at the chance. Sam Brandenburg recalls that maybe he was too anxious. "I showed up for work a day before I was scheduled to start," he says, smiling.

ENTHUSIASM GROWS

The brothers seem to be more enthusiastic about their work now than when they started with the company—if that's possible. Listening to the Brandenburgs talk at length about the advantages of working for the telephone company, you can appreciate just how proud they are of their "outfit." Seems that their enthusiasm grows through the years. Les and Leon belong to the company's Pioneer organization, made up of employees with 21 or more years of service. Sam and Bud are looking forward to joining the Pioneers, soon.

THE OLD DAYS

The Brandenburgs like to reminisce about the old days now and then, talk about the changes that have taken place in telephone service. It's pretty tough to top Les, though. After all, he's the old-timer of the group.

The brothers spend a lot of their spare time together, too. They own their own homes, located within a few blocks of each other. At the slightest excuse, the entire family—wives, children and grandchildren—get together. The brothers even played on the same baseball team when they were youngsters.

EYEING A RECORD

As for the future—the four brothers say that will have to take care of itself. But, they are looking to the grand total of 175 years of telephone service they'll have by the time young Bud retires. Then, there's the chance of more Brandenburgs on the company roster in the years to come. After all, the youngsters at home are hearing some mighty fine things about the place where their dads and uncles work.

The Brandenburg brothers talk to Don Davis about their telephone careers. Les Brandenburg (left) is the oldest in point of service. He joined the company in 1923, was followed by brothers Leon (1929), Bud (1936), and Sam (1935).

Southwestern Bell Telephone Company

CALL BY NUMBER . . . IT'S TWICE AS FAST

WOMEN

FOR GOOD EATING

DINNER MENU
SURPRISE SAUSAGE BALLS
Spiced Peaches
Fresh Asparagus
Tossed Salad
Corn Sticks
Brownies with Vanilla Ice Cream

STARS

SURPRISE SAUSAGE BALLS
1 slice fresh bread
1 pound pork sausage meat
2 eggs
½ teaspoon salt
18 stuffed green olives
1½ cups uncooked white rice
3 cups water
1½ teaspoons salt
5 tablespoons all-purpose flour
½ teaspoon salt
2 cups water
2 tablespoons tomato catsup

Tear the bread in very small pieces. Add the sausage, eggs and ½ teaspoon salt. Mix well. Shape 2 tablespoons of the sausage mixture around each olive. This will make 18 small sausage balls. Melt a small amount of cooking fat in a large skillet. Add the sausage balls. Brown slowly on all sides and cook until done through. Pour off and save excess fat as it cooks out of the sausage balls.

While the sausage cooks, put the rice, 3 cups water and 1½ teaspoons salt into a 2-quart saucepan. Bring to a vigorous boil. Turn the heat as low as possible. Cover with a lid. Leave over this low heat 14 minutes. Remove saucepan from heat and leave covered until ready to serve, at least 10 minutes.

After the sausage balls are done remove from the skillet and keep hot. Pour off the rest of the fat. Measure ¼ cup of fat back into the skillet. Put the flour in one corner of the skillet. Blend the fat into the flour. Stir in the salt. Cook, stirring constantly, for about 5 minutes. Gradually stir in the water and catsup. Cook, stirring, until mixture thickens. Taste and add more salt, if desired. Add about ¼ cup more water for a thinner gravy, if desired. Spread the rice over a hot platter. Arrange the sausage balls over the rice. Pour some of the gravy over the rice and serve the rest in a separate dish. This recipe makes 6 servings.

Little Woman Takes Part In Home Improvements

By EDWARD S. KITCH

CHICAGO (AP)— A psychological study of the do-it-yourself craze reveals that the little woman participates in most homes improvemen projects.

She plays a dominate role in getting the handy man busy with paint brush, hammer and saw. This was learned through a comprehensive survey of white and blue collar workers.

Pierre Martineau, research director of The Chicago Tribune, conducted the study. He says people derive many satisfactions from do-it-yourself projects other than merely saving a few dollars. His staff of researchers intensively interviewed nearly 1,500 persons at lumber yards and in homes.

The survey used special questioning techniques borrowed from the social sciences. It sought to determine who are the amateur builders, why they undertake projects and how they shop for materials.

Women not only start many home projects and shop for some building materials but also actively participate in the actual physical labor, the survey showed.

"This indicates that the old warehouse type of lumber yard is an old - fashioned as the horse and buggy," Martineau said.

"The study shows there is a definite need for appealing to the female in color, styling and decorative factors of building materias."

Many things motivate do-it-yourself fans. Among them are the satisfactions of working with lumber and tools, carrying out their own ideas, working together with their wives.

Hesitation to undertake many bigger home projects demonstrates a desire to reassurance and helpful advice from lumber dealers, Martineau said.

Persons most likely to take on a home improvement task may belong to any social or economic group. However, the study revealed that do - it - yourself today is most prevalent among blue collar workers. Seventeen per cent said they would build their own homes.

According to the survey, the old idea that a woman is fragile and dainty no longer is true. Working with building tools is a familar chore to many women. Also, most of them do not object to going to a lumber yard themselves and making a purchase, if the occasion requires it.

One-third of the men interviewed in the study said their wives actively participate in the physical work. In two-thirds of the cases wives actively participate in home improvement decisions.

The investigation also revealed that men enjoy doing things that their wives sometimes share with them.

Answers to the reason why people undertake do-it-yourself projects instead of hiring a contractor showed that while it saved money some 40 per cent said it is enjoyable.

People seem to have lots of ambition. Thirty - seven per cent said they'd like to build a home, room, addition, garage, summerhouse or kitchen.

Nearly half of the persons, said they have skill and know - how, are handy, know what they're doing, are capable, good as a carpenter or smart.

Live In Classics

1485
12½-24½

A simply styled shirtwaist dress that takes you confidently through the summer. Try a candy striped cotton to look neat and slim.

No. 1485 with PATT-O-RAMA included is in sizes 12½, 14½, 16½, size 14½ short sleeve, 4 yards of 35 inch.

Send 35 cents in coins for this pattern to IRIS LANE, Snyder Daily News, Box 438, Midtown Station New York 18, N.Y.

Hermleigh Club Meets

The Hermleigh Home Demonstration Club met recently in the home of Mrs. W. H. Coonrad with Mrs. Fred Campbell, president, presiding.

Miss Ruby Butts, county agent, gave an interesting demonstration on furniture arrangements. It was announced that the club is to have charge of the radio program at KSNY May 12 at 11 a.m.

Recreation was led by Mrs. Ray Goebel, and the hostess gift was won by Mrs. W. A. Voss.

Refreshments were served to Mrs. Fred Campbell, Mrs Frank Nachlinger, Mrs. Alfred Davis, Mrs. Ray Goebel, Mrs. T. E. Shelburne, Mrs. R. D. Kight, Mrs. Burt Stahl and Mrs. Rachel Lassiter, the last six of whom are new members of the club, also six guests, Mrs. Leon Sterling; Mrs. Dalton Ball, Mrs. W .A. Voss, Mrs. Nathan Campbell and Mrs. Ray Isaacs.

Give color interest to creamed finnan haddie by adding strips of green pepper and pimiento; or sprinkle with paprika.

FENCE · NOW! . . . Pay Later
All Types Fencing For Your Home . . .

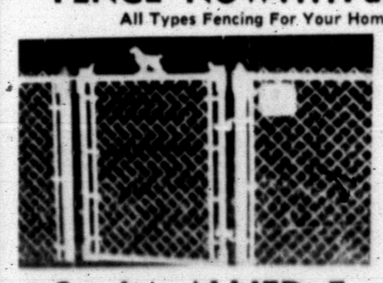

● Chain Link
● Redwood
● Spruce

It Costs So Little To Do So Much For Your Home!

NO MONEY DOWN!

36 MONTHS TO PAY!

Snyder ALLIED Fence Co.
1505 - 25th Dial 3-3393

WOMEN'S CALENDAR

TUESDAY

Sine Cura Bridge Club meets at Mary Lynn's Tea Room with Mrs. H. G. Towle as hostess.

Atheneum Study Club meets at 3 p.m. at the Village with Mrs Nuell Mebane as hostess.

Jayceettes meet at 7:30 p.m. at the Village.

Women's Culture Club meets at 3 p.m. with Mrs. S. A. Tibbits, 4000 Austin.

Home Nursing Course at 7 p.m. in the County Extension office.

Business and Professional Women meet at 7:30 p.m. at the Hilander for a business meeting.

WEDNESDAY

St. Johns Episcopal Ladies Auxiliary meets at 7:30 p.m. at the church.

Twentieth Century Study Club meets for their Grandmothers party at the First Christian Church.

East Elementary P-TA meets at 3:45 p.m. in the East Elementary cafeteria.

Cosmorama Study Club meets at 12:30 p.m. at the country club.

Duplicate Bridge at 7:30 p.m. at Mary Lynn's Tea Room. Public is invited to attend.

Tri Community Home Demonstration Club meets at 2:30 p.m. with Mrs. W. M. Tooley, Sun Ray Camp.

The Reid Circle of the First Baptist Church meets at 9:30 a.m. with Mrs. W. R. Melton, 3726 Avondale.

Park Circle of the First Baptist Church meets at 9:30 a.m. with Mrs. Ted Masters, 207 Thirty-third Street.

Watson Circle of the First Baptist Church meets at 9:30 a.m. with Mrs. I. L. Bradley, Haliburton Camp.

Kennedy Circle of the First Baptist Church meets at 9:30 a.m. with Mrs. Myrtle Byers, 3729 Avondale.

O'Neal Circle of the First Baptist Church meets at 9:30 a.m. at the church.

Robinson Circle of the First Baptist Church meets at 9:30 a.m. with Mrs. W. C. Murphy, 3212 Forty-second Street.

Carroll Circle of the First Baptist Church meets at 9:30 a.m. with Mrs. Edgar Wilson, Peach Street.

THURSDAY

Pioneer Bridge Club meets at 1:30 p.m. at Mary Lynn's Tea Room with Mrs. Ike Snead as hostess.

Duce Bridge Club meets at 7:30 p.m. at Mary Lynn's Tea Room with Dell Smith as hostess.

AAUW meets at 4 p.m. for their annual tea with Mrs. W. B. Lee, Jr., 2611 Thirty-seventh Street.

Twilight Garden Club meets at 7 p.m. at the Village with Mrs. Ray Taylor as hostess.

Auxiliary to Canyon Reef Medical Society meets with Mrs. Tom Hartely, 3725 Avenue U.

Town and Country Garden Club meets at 1 p.m. at the Hilander.

Gamma Uplison Chapter of the ESA meets at 7:30 p.m. with Mrs. Zeb Williams, Lamesa Highway.

Home Nursing Course at 7 p.m. at the County Extension office.

FRIDAY

Alturian Study Club meets with Mrs. Giles Bowers, 2506 Thirty-first Street.

Opti-Mrs. Club meets at 12 noon at the Hilander.

Esther Circle of the North Side Baptist Church meets at 2:30 p.m. at the church.

Ladies Golf Association meets at the Country Club. Tee-off time 9 o'clock.

El Feliz Club meets at 3 p.m. with Mrs. Warren Sturgeon, East Highway.

OES called meeting for initiation at 8 p.m. in Masonic Temple.

Don Bisplinghoff of Orlando, Fla. was invited to the Masters golf tournament as a result of winning the 1955 North and South amateur.

CORRECTION!

AN ERROR WAS MADE IN THE DOLLAR DAY AD FOR THE FAIR STORE

Price Of Briefs Should Have Ran As Follows:

Men's Hanes Fig Leaf, Reg. 95c Pair

Briefs . . . . 2 Pair $1.50

THE SNYDER NEWS REGRETS THEIR ERROR!

YOU CAN BUY THEM ALL DAY WEDNESDAY AT ABOVE PRICE AT . . .

THE FAIR STORE

Northeast Corner Of Square

Dunn Community Visited By Eastern Star Official

DUNN—Mrs. Lois Burnett, Worthy Grand Matron of the Order of The Eastern Star of Texas, paid her Fraternal visit to Dunn Chapter No. 358, Saturday night in the Masonic Hall. Mrs. C. E. Laster, Worth Matron, and C. E. Laster Worthy Patron, presided at the meeting.

Preceding the meeting a banquet was held in the fellowship hall of the Methodist Church honoring the Worthy Grand Matron and then other Grand officers. The invocation was given by the Rev. F. R. Pickens and Mrs. Laster gave the welcome address. A response was given by Mrs. Nola Claxton of Abilene, who is Deputy Grand Matron, district 2, section 7.

Joe Merket of China Grove, rendered two vocal numbers, accompanied at the piano by Nell Webb of Colorado City. Mrs. Swanee Westover of Hermleigh furnished piano music throughout the evening.

Other Grand offieers present were Mrs. Cheba Dewees, Past Grand Marton of Texas; Mrs. Loree Lipscomb of Fort Worth, Grand Chaplain; Mrs. Jo Lee of Fort Worth, Grand Ruth; Mrs. Elizabeth Elliot of Colorado City, Grand Examiner, district 2; Mrs. Clarabel Kendall of Fort Worth, district deputy, district 3; Mrs. Nola Claxton of Abilene, Deputy Grand Matron district 2 section 8; Mrs. Koreen Logsdan of Abilene, Grand Representative from District of Columbia in Texas; Mrs. Mary Katherine Smith of Gainsville, Chairman of Transportation and Milage Committee and Mrs. Lena Porter, member of the Welfare Committee.

Mr. Odis Claxton, G. D. Lee, T. H. Burnett, and Charles Logsden were also present. Also attending was Mrs. Mattie Nunn of Abilene.

Chicken and dressing, giblet gravey, cranberry sauce, green beans with new potatoes, tossed salad, decorated cake squares and punch were served to 61 members and guests; The Worthy Grand Matron's colors of pink and blue were carried out in the May Fole as the center piece at the head table.

After the banquet the meeting was held in the fellowship hall with 87 members and guests attending. Mrs. Burnett gave a talk on "Faith." Talks were also made by other members.

Chapters from Hermleigh, Colorado City, Snyder, Abilene and others were represented. The Worthy Matron was presented with a corsage on a hugh friendship key.

Refreshments of cookies and punch were served at the social hour by Mrs. G. E. Jocoy and her committee.

NEWS FROM DUNN

By ELWANDA STEWART

Mr. and Mrs. Doyle Billingsley and family of Ralls were weekend guests in the home of Mr. and Mrs. Hack Billingsley and Mr. and Mrs. Ted Billingsley.

Mr .and Mrs. J. R. Cantrell and children were in Midland last week. They attended a picnic for employes of the Western Oil Transportation Co.

Mr. and Mrs. Harold Wade and Mrs. W. E. Wade made a business trip to Lubbock Thursday.

Mr. and Mrs. Nat Billingsley had as their weekend guests their son, Mr. and Mrs. N. A. Billingsley, Jr. of Abilene.

Mrs. Bud Richburg was returned to the Root Memorial Hospital in Colorado City Sunday.

Eight members were present at the Woman's Society of Christian Service Monday afternoon. Mrs. Ollie Richardson brought the program and gave a talk on "A Woman's Place in the Home."

Mother Bolding is at the home of her son, Mr. and Mrs. Nolan Bolding, this month.

Mr. and Mrs. Jeff Brown and children of Big Spring visited Mr. and Mrs. John Brown Saturday.

Carolyn Goodlet gave a slumber party in her home Friday night. Those attending were Darlene and Yvonne Cantrell, Ophelia Hunter, Carol Stewart and Ann Hays.

Mr. and Mrs. Bill Bayless of Odessa visited her grandmother, Mrs. W. A. Johnston, Friday.

Visitors in the home of Mr. and Mrs. Harvey Krop last week were Mr. and Mrs. Jess Landes, Mr. and Mrs. Foster Whitehead, Sue and Mary Lynn all of Dublin, Mr. and Mrs. R. E. Johnson, Jr. and children of Post, Mrs. R. E. Johnson and children of Snyder and Bob Landes of Snyder.

Mrs. James Stewart visited Mrs. Ava Moran in Ira Thursday.

Mrs. L. A. Scott of Colorado City visited Mrs. G. N. Allen Friday.

Linda Stewart spent the weekend with Judith Nachlinger in Snyder.

Mr. and Mrs. Adrian Harvey visited relatives in Sweetwater Thursday.

Mrs. Buddie Buck and children of Lubbock visited Mr. and Mrs. Adrian Harvey Saturday and Sunday.

Mr. and Mrs. Morris Ashley visited Mr. and Mrs. Donald Ray Haney in Abilene Sunday.

Mary Alice Richardson, who is attending Texas Tech, Lubbock, spent the weekend with her parents, Mr. and Mrs. Ollie Richardson.

Have You Tried Soup For Your Breakfast?

More and more people are welcoming an occasional change by having soup for breakfast.

The light eaters go for clear soup; the middling-heavy for chicken with rice; big-breakfast types pick Scotch Broth. Any one of these quickly simmered to perfection and eaten with toast offers a warm start for the day as well as good nutrition.

NEWS FROM CUTHBERT

By JULIA GUNN

The Fairview Baptist Church in Mitchell County, announced that they will have a homecoming at the church Sunday, May 27. All former pastors are especially welcome.

B. L. Autry and Frances are on a weekend fishing trip to Bobbs Ranch Near Alpine.

Cecil Erwin made a business trip to Abilene Friday.

Mr. and Mrs. G. B. Boyken and Judy of Comanche were here on business and for the funeral of J. C. Clinkinbeard last Thursday. Mr. Clinkinbeard farmed the land owned by Mrs. Boyken.

WHAT'S GOING ON

Recent visitors in the home of Mr. and Mrs. E. H. Craig, 2704 Avenue O, were Mrs. Craig's parents, Mr. and Mrs. G. L. Myers, of Greenville, and Mrs. G. C. Brunson and Tommy, of Slaton. Mr. and Mrs. Myers are former residents of Snyder.

Mr. and Mrs. Ted Williams and daughter of Sweetwater spent the weekend in the home of Mr. and Mrs. Dillard Herrley and family, 4103 Dennison.

Lt. and Mrs. Robert C. Preuitt are visiting in the home of Mrs. C. C. Preuitt, 3104 Avenue U. Lt. Preuittis stationed at Fort Lewis, Wash.

Mrs. Ida Curry, 3112 Avenue K, had as her guests over the weekend her neice, Mrs. Jessie Voss of Post, and Mr. and Mrs. Carl England of Morton. The Englands also visited Mr. and Mrs. Kindale Clark and Mrs. Sam Joyce, Helen, and Johnny.

Sunday guests in the home of Mrs. A. C. Preuitt, 3204 Avenue U, were Mr. and Mrs. J. S. Teague, Lubbock, and Mr. and Mrs. H. F. Clark, Marsha, and Mark of Sweetwater.

Mrs. B. F. Womack, 2001 Avenue O, has returned home after a months visit with her son and his family, Mr. and Mrs. Earnest Hester in Spearman.

Herbie Portis son of Mrs. John Portis, 701 Sixteenth Street, spent the weekend in her home. Herbie is a freshman at Texas Tech in Lubbock.

Arnold Wallace son of Mr. and Mrs. E. E. Wallace, 2112 Twenty-seventh Street, spent the weekend in the home of his parents. Arnold is a student at John Tarleton College in Stephenville.

Mrs. W. J. Pitts and Rusty, 1006 Twenty - ninth Street, left this morning for Gonzales where Rusty will receive a medical checkup at the Warm Springs Foundation.

Mr. and Mrs. Herbert Benister and daughter, Tamra, of Lubbock, visited over the weekend with Mrs. Benister's mother, Mrs. R. C. Grantham, 1311 25th St.

Mr. and Mrs. Hollis Chandler, 3913 Muriel Drive, and Mr. and Mrs. G. W. Lewis, 414 Twenty-ninth, spent the weekend in Shreveport, La. where they attended the Louisiana Hayride.

Shower Is Given For Mrs. Kenneth Tellar

A pink and blue shower honoring Mrs. Kenneth Tellar was given Saturday at 2:30 p.m. in the home of Mrs. Bill McCright, 2405½ Avenue F.

Hostesses for the shower were Mrs. Ronald Bearden, Mrs. John McCright, Mrs. Pauline Scrivner and Mrs. Bill McCright.

Thirty guests signed the register and were served cake and pink lemonade.

Sleepy Time Doll

1304
30 INCHES

An adorable, cuddly doll dressed in gayly striped pajamas, with bright yarn pigtails. Ideal naptime companion, she's 30 inches high.

No. 1304 is in one size, 30 inches. Doll, 1⅞ yards of 35 or 39-inch; pajamas, 1½ yards.

Send 35 cents in coins for this pattern to IRIS LANE, care of Snyder Daily News, Box 438 Midtown Station, New York 18, N.Y.

Next time you make a glaze for ham from brown sugar, mustard and vinegar, try adding a pinch of allspice, ginger or mace.

Intriguing first - course beverage: mint - flavored cherries, with a little of their syrup, added to unsweetened pineapple juice.

Shower Is Given Here

A bridal shower was given in the home of Miss Rita Grimmett, 1113 Avenue R, Saturday honoring Miss Wanda Sue Dorman, 1106 Avenue R, who is to become the bride of Billy Keen, Yucca Construction Co., on June 1.

Hostesses in addition to Miss Grimmett were Mrs. Bill Grimmett, Mrs. R. L. Grimmett, Mary Lou Carey, Emma Lou Duncan, Rosa Nell Franks, Nell Crawford, Dottie Dugas, and Shirley Roland.

Thirty-five guests brought gifts.

Shorts Now More Popular

Walking shorts are walking away with the honors among men's summer fashions. Once regarded as just a minor fad, they are headed for record popularity this year.

Cotton is the preferred walk shorts fabric because of its fresh, cool comfort and wide variety of patterns. Cotton sport shirts in matching or contrasting colors are the preferred companions for walk shorts.

Chino, sailcloth, rough-textured suiting, madras plaid, stripes, checks and cords are among the cottons receiving most attention in walk shorts fashions. Many of these fabrics also appear in sport shirts, which this year show heavy emphasis on striped patterns and Far Eastern themes. Stripes are horizontal, vertical or even angled and bold in color contrast.

Now Many Wear FALSE TEETH With More Comfort

FASTEETH, a pleasant alkaline (non-acid) powder, holds false teeth more firmly. To eat and talk in more comfort, just sprinkle a little FASTEETH on your plates. No gummy, gooey, pasty taste or feeling. Checks "plate odor" (denture breath). Get FASTEETH at any drug counter.

PROVEN STRENGTH for over half a century!

Call your Southwestern Life man

Earnest W. Sears Mrs. Maude Holcomb

Representing SOUTHWESTERN LIFE INSURANCE COMPANY

THERE'S A POWERFUL DIFFERENCE

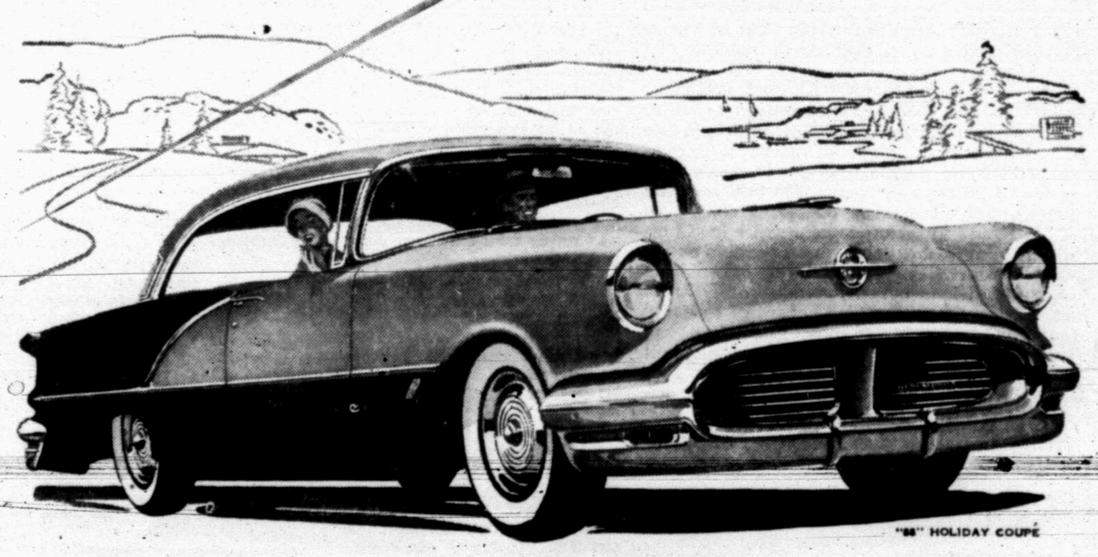

"88" HOLIDAY COUPE

...between an Oldsmobile 88 and the other lower-price cars!

You know you're in a big car . . . from its looks . . . from the way it rides and handles! With your first touch on the accelerator—that 230 h.p. Rocket Engine* answers with all its winging *getaway* and *go!*

And what flashing performance in the middle ranges! The Rocket is designed to give you full benefit of high torque—340 pound-feet at normal engine speeds. That means there's always plenty of *reserve* power—when you want it, when you *need* it for safety's sake.

This rugged Oldsmobile "88" is built to take all that power, too! For instance, there's an extra-rigid, five cross-membered frame to give you ideal, shock-absorbing balance.

Economy? Well, Oldsmobile's "88" (and the Ninety-Eight, too) took top honors in the recent Mobilgas Economy Run!

There's a powerful difference, all right! Both in the car, and in our quality-minded way of doing business. So come on in now. Take the wheel of an Oldsmobile. Rocket away . . . *today!*

*240 h.p. and 350 lb. ft. torque in Ninety-Eight and Super 88 models.

Make a Date with a Rocket 88 — and see!

OLDSMOBILE

A QUALITY PRODUCT brought to you by AN OLDSMOBILE QUALITY DEALER!

EILAND MOTOR CO.

312 East Highway, Snyder, Texas Phone 3-3181

COME IN TODAY . . . LEARN WHY NOW IS A GOOD TIME TO BUY AN OLDSMOBILE!

Bible Thought

Seek good, and not evil, that ye may live: and so the Lord, the God of hosts, shall be with you, as ye have spoken. Amos 5:14.

EDITORIALS

Reduced To A Whisper

The current Democratic party conventions demonstrate once again how voters can forfeit their voice in public affairs apathy.

The County Democratic convention being held here today is authorized to name delegates entitled to four votes in the state convention, which is set for May 22 in Dallas.

That means Scurry County will have four votes of a total of 1,896 in the state conclave, while the entire 19th Congressional District, of which Scurry County is a part will have 86 votes.

The state convention will set up Texas delegation policies and name the individuals to work for carrying them out at the national convention, which, in turn, will name the party's candidate for President of the United States and draft a platform for the coming campaign.

It is generally agreed that this is vital business. It goes for beyond the Democratic party itself, because, as one of the two major political associations in the country, it can be reasonably be expected to elect its presidential candidate from time to time. Moreover, its policies may figure prominently in national and international affairs at other times whenn party members are in a majority in the congress.

Four votes in the state convention represents a small voice, but it is no excuse for not exercising it to the fullest. Indeed, the fact that there is a voice at all stems from a few spirited citizens who are interested enough in America to exercise their voting rights, even when there is not much of a contest on the ballot.

These people are the backbone of America's political life, and their diligence should not go unappreciated.

The tragedy lies in the fact that they are so few in number. Scurry County would have 17 votes, instead of four, in the state convention if the Democratic vote for governor in the 1954 general election had matched the turnout at the polls here last Saturday in the local option election.

Those who stayed home that election day in November, 1954, reduced their county's voice to a whisper without turning a hand.

Rather Reminiscent?

The Senate Permanent Investigations subcommittee walked up to the Murray M. Chotiner "influence" matter like a man walking on eggs, or a small boy stalking a crippled robin, slingshot in hand.

Senator McClellan (D-Ark), the chairman, seemed to lean over backward to avoid the very appearance of roughing up the witness. That might have been due partly to the fact that the Arkansan is naturally an underplaying type of investigator, as he has proved on other occasions, as opposed to the arm-flinging, tonsil-wrenching type, like Joe McCarthy for instance, kind of like a cat slipping up on a mouse, so the surprise will be all the greater.

Indeed, at one point in the committee's delving into the lawyer-client relationships of Chotiner, Sen. McCarthy said what he had said before in a Senate speech—he could see nothing improper in anything Chotiner had done. At one point he asked the subcommittee counsel, Lawyer Robert Kennedy, a brother of the junior senator from Massachusetts, whether there was any use in remaining at the hearing.

"That's up to you, senator," Kennedy replied.

Chotiner is the friend and campaign manager of Vice President Nixon. He told of getting White House aid from two presidential assistants in connection with some clients who did business with armed forces purchasing agents. He told how the two presidential aides made telephone calls from the White House to set up appointments for Chotiner with government officials about pending cases.

Chotiner asserted vehemently that at no time did he ask his friend Nixon for help in any form. In fact, he leaned so far over backward to avoid this that when he wanted to make some telephone calls from Nixon's office he went down the hall apiece and used a telephone there.

Strictly on the up and up, to be sure. But rather reminiscent of old times, eh?

THE SNYDER DAILY NEWS

Published Sunday morning and each evening except Saturday by the Snyder Daily News at Snyder Texas.

Entered as second-class matter at the Post Office at Snyder, Texas.

HERBERT FEATHER, Publisher.

SUBSCRIPTION RATES: by CARRIER

In Snyder 30 cents per week; one year, $15.00; per month, 1.30. By mail in Scurry and adjoining Counties one year $8.95. Balance of Texas, one year $10.25.

MEMBER OF ASSOCIATED PRESS

The Associated Press is exclusively entitled to use for republication all news dispatches credited to it and not otherwise credited to this newspaper also local news published herein. All rights reserved for republication of special dispatches.

Any erroneous reflection upon the character, standing or reputation of any person, firm or corporation which may occur in the columns of THE SNYDER DAILY NEWS will gladly be corrected upon being brought to the attention of the management.

All unsolicited articles, manuscripts, letters and pictures sent to the Daily News are sent at the owner's risk and the Snyder Daily News expressly repudiates any liability or responsibility of their custody or return.

The publishers are not responsible for copy omissions, typographical errors or unintentional errors that may occur other than to correct in the next issue after it is brought to their attention.

Invite B&K To U.S.?

What NATO Actually Needs Is A Vast Reappraisal Of Strategical Concepts

By WALTER LIPPMANN

The spring meeting in Paris of the NATO powers was preceded by considerable headshaking about the prospects of the alliance. The Iceland Parliament would like the American troops to go home. The French have moved large parts of their army from the central front in Germany to North Africa. The Germans are putting off a conscription law because military service is unpopular and because business is booming. Just below the official surface in Germany there is a strong disposition to treat the German membership in NATO not as vital to German security but, as a bargaining point in dealing with the Soviets about reunification.

As Germany and France are the two big countries most vulnerable to the Red Army, the way they are behaving has made many ask themselves whether NATO is disintegrating. I should like to argue that what is disintegrating is not the foundation of NATO but a superstructure that is obsolescent.

• • •

What are the foundations of NATO? They consist, to speak plainly, of a North American guarantee to go to war if there is a Soviet military aggression across the frontiers of the members of the NATO alliance. The fundamental idea is that if the United States, assisted by its NATO allies, has adequate military forces in being, the commitment to act at once will deter aggression.

This was the original conception of the North Atlantic alliance, and there is not the slightest reason for thinking that this fundamental guarantee is any less firm today than it ever was before. There is no doubt at all that the United States would go immediately to war if an aggressive attack against the NATO territory were launched.

• • •

Upon this fundamental guarantee there has been erected a superstructure, not originally contemplated when the alliance was formed, consisting of an international army. The superstructure was added on the assumption that if the Soviet Union decided for a war of aggression, it would use the Red Army to invade and conquer Western Germany, the Low Countries, Scandinavia and France. This assumption was adopted before the Soviet Union had developed serious nuclear power of its own. It was adopted in the days when the main military instrument of the Soviet Union was its infantry.

On this assumption, which was most strongly held in the bad days of the Korean War, the NATO powers decided to build up a large European army which was to include strong West German forces. The troubles of NATO have been almost wholly concerned with this army superstructure. Insofar as there are signs of disintergration in NATO, it is a disintegration of the plans for this superstructure. Neither the French nor the Germans, the nations presumably most interested in the NATO army, seem to be taking it very seriously.

• • •

It is often said that their lack of interest is due to the wiles and guiles of the new soft Soviet tactics. This is, I think, a superficial explanation. The real explanation is that there are few people left in France and in West Germany, or indeed anywhere, who think that World War III could take the form of an attempt to invade Western Europe. It is not that the Western nations have been lulled into thinking that there is no danger of war. They are very much afraid of war. But they are afraid of a different kind of war. They do not think that the war they are afraid of will begen or will decided on the ground in the middle of Europe.

This view is not confined to the masses of the people, who, it is often supposed, are beguiled by the new Soviet propaganda. The view is general, though not universal, that invasion by the Red Army is not the real military problem - given the abundance of nuclear weapons of both sides and the nuclear stalemate. Insofar as there is a lack of interest in NATO it comes from the top down and derives from the feeling that the strategical planning in respect to the ground forces may be out of date.

• • •

If this is correct, then what NATO needs first of all is a reappraisal of its strategical concepts. Such a reappraisal will not impair, indeed it would reinforce, the fundamental guarantee which is the heart of the matter.

1956, New York Herald Tribune Inc.

RADIO-TV REPORT

By SAUL PETT

NEW YORK (AP) — Joseph Dunninger, who calls himself the "master mentalist," begins a new ABC-TV series tomorrow night. He came into the office the other day for an interview and brief demonstration.

He is a big, graying man with a rather courtly, almost effusive manner of being not glad, but very glad, to see you. He also appeared nervous and quickly — he does most things quickly — explained why.

"I'm a thought reader," he said, "not a mind reader. The mind is too inclusive. I've been reading thoughts for more than 30 years and I still get nervous before a show. There are 101 things to worry about, especially on TV.

"If I ask a subject to concentrate on his birthday, will he really concentrate on his birthday or pick another date and try to trick me? Will the subjects be long-winded, will they take too long or talk too much—you know how precious time is on TV."

Dunninger said he doesn't mind skeptics but people who fight him mentally upset him. He said he has good and bad days, depending on his own peace of mind at the moment and his physical well-being. Quite apropos of nothing, he said he had a terrible memory himself and before I could find out why he brought that up, he was racing off on a dozen other points.

"Many people have this special mental power I have without knowing it," he said. "I first noticed it when I was 7. A visitor would knock at our door and before it opened I'd tell my father his name. Most people don't realize—"

How could he tell the man's name—by reading his mind? And does that presume the man was concentrating on his own name while he knocked on the door?

"Oh, no, no, no," he said. "Association. Process of association. Now, you take a lot of people, they insist what I do are tricks. I'm a magician too," but when I say I read thoughts, I read them and there are no tricks involved."

False Belief About Teeth Is Debunked

CHICAGO (AP)—Superstitions and false beliefs about teeth are still widespread in the United States, says the American Dental Assn.

One common misconception is that pregnancy causes tooth decay.

"Dentists are continually having to debunk the old wives' tale that a tooth is lost for each child born," the dental group reports.

"Fortunately, dental health education is convincing more and more people of the necessity for frequent use of toothbrush and toothpaste and regular visits to the dentist," it states.

Superstitions still prevalent are that wisdom teeth are related to intelligence, that blindness will follow the removal of "eye teeth," and that children born with teeth are "bewitched."

Pure bunk, according to dentists.

BUCKLEY

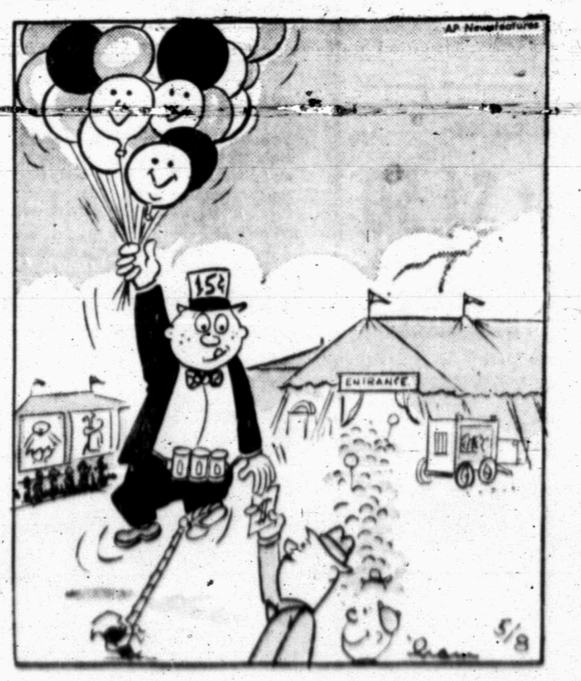

Proposal To Abandon Truce Teams Is Latest Small Footnote On Korean War

By JAMES MARLOW
Associated Press News Analyst

WASHINGTON (AP)—It is almost like a small footnote on the dismal story of Korea when the United States suggests abandoning as useless the truce teams set up to see that neither side cheats on the armistice.

The United States has long complained that the Reds in North Korea have violated the armistice by building up their forces and not letting the truce teams get around enough to check up.

The armistice was signed July 27, 1953, after 3 years and 32 days of fighting and 2 years and 17 days of talking about a narmistice. There is still an armistice, but there is no real peace.

The armistice provided for calling a conference—within 90 days after the signing of the truce—to of the Korean question, etc."

That "etc." was a beaut. It could mean anything or everything. No one ever got to the point of finding out what. There was no peace conference. There were only conferences to arrange a conference and they broke up.

Both sides agreed in the armistice neither should build up its forces or add to its supply of weapons. To provide a check both sides agreed they should be open to inspection.

So they created inspection teams—called the Neutral Nations Supervisory Commission — made up of men from Sweden, Switzerland, Poland and Czechoslovakia.

The Poles and Czechs, being Russian satellites, could hardly be called neutral. So the commission was suspect from the start. The commission became an 80-man group divided into 20 inspection teams stationed in North and South Korea.

By last summer, after 23 Polish and Czech inspectors stationed in South Korea were accused of spying for the Reds, the 80-man commission was cut in half. It was cut more later. Now there are only six inspection teams left.

Trouble, and doubts that the Reds meant to live up to the armistice, began on the day the armistice was signed, July 27, 1953, when an American radar outfit reported the Reds had flown in many planes that day.

That was before the inspection teams really had a chance to get started. Once they did, there was more trouble. South Koreans attacked and shot at the Polish and Czech inspectors; the United States has charged the Reds in North Korea have not only greatly built up their air force but have built many airfields not there during the war.

The West complained the Swiss and Swede inspectors were not permitted to carry out their job by covering enough territory in North Korea. As long ago as Aug. 1954, Secretary of State Dulles indicated he would favor disbanding the truce commission altogether. The United States has repeated this suggestion since.

Last week Robert Murphy, deputy undersecretary of state, called representatives of this country's 16 allies in the Korean War into conference and said steps should be taken to abolish the inspection teams.

The Communists will have something to say about that, since the inspectors were the creation of the armistice to which both the Reds and the Western Allies agreed.

Londoners Work To Restore Church As Memorial To RAF

By INEZ ROBB

LONDON.—Miracles in the atom age are doubly precious, so I am jubilant over one slowly taking shape in London Town. It is the decision to rebuild, as a memorial to the Royal Air Force, the lovely church of St. Clement Danes, which rises in the center of the Strand, just before it flows into Fleet St.

In the awful blitz of London, which is already only a twice-told tale to school children, there was a terrible affinity between German bombs and the 52 poetic London churches designed by Sir Christopher Wren between 1670 and 1711. They went down like tenpins.

In three different raids, St. Clement Danes received direct hits. When I went to London in the winter of 1941-42, only the gray stone walls, deeply pitted and scarred, and the light, airy, infinitely graceful tower (added by James Gibbs in 1719, thirty-eight years after the church was built) remained, which was a miracle indeed. But her wounds were so mortal that police roped off the Wren church. No one was allowed near, for fear the fire-blackened walls would crumble. The general concensus was that she was too badly stricken--to be rebuilt, and her vicar slowly climbed to the top of the tower and threw himself to his death in the street below.

To anyone who has ever worked in Fleet St., London's "newspaper row," the destruction of St. Clement Danes was agonizing and personal.

It was the church where Dr. Samuel Johnson worshiped, and outside of which he stands in bronze in a statue by Percy Fitzgerald. The blitz knocked his pedestal a bit askew, but the irascible doctor still stood among the ruins.

In the years since its destruction, I never have passed St. Clement Danes without tears in my heart for this lovely, silent ghost of whom generations of Londoners have sung, "Oranges and lemons, say the bells of St. Clement's." The fire that consumed the pulpit, carved by Grinling Gibbons, destroyed the singing bells.

It was generally believed that the best the ghost could hope for was to be permitted to stand as a devastating memorial to the blitz.

So my surprise and joy were immeasurable a few days ago when I discovered, on my usual visit to St. Clement Danes, that the many who owed so much to the few have found a beautiful way in which to show some measure of their gratitude.

By public subscription, they have undertaken the heroic task of rebuilding the church as a memorial to the RAF, "to serve as a perpetual shrine of Royal Air Force remembrance."

In the rebuilt church, on which work scarcely has begun, will be permanently housed a roll of honor or "Books of Remembrance, with the names of 125,000 airmen and airwomen who gave their lives for their country in two world wars."

From his pedestal, Dr. Johnson supervises the work. And anyone who wishes to help raise the $400,000 needed for the memorial and for the resurrection of St. Clement's can do so by writing the Hon. Treasurer, in care of St. Clement Danes, RAF Appeal, Lloyd's Bank, Ltd. 222 Strand, London, WC2.

(Copyright, 1956, by United Feature Syndicate, Inc.)

WASHINGTON LETTER

Politcs Passed Up At Capital Meeting

By JANE EADS

WASHINGTON—Politicians and press by-passed party issues at a Sunday afternoon get-together honoring congressional leaders, staged by the American Newspaper Women's Club.

Main issues under consideration at the bipartisan shindig were seeing to it that everyone shook hands with the honor guests, Speaker Sam Rayburn of Texas and House Minority Leader Joe Martin of Massachusetts.

Rep. Martin and "Mister Sam" seemed to be enjoying themselves. Martin arrived first and stood in the line about an hour before Rayburn showed up. Prominent Democrats who welcomed him as warmly as they later did Rayburn, included Katie Louchheim, chairman of Women's Activities of the Democratic National Commitee. A short time after Rayburn showed up Martin excused himself, confiding to us he had told Mister Sam he had "worked the early shift" and it was "his (Sam's) turn to work the late."

Also beaming in the receiving line with the club president, Violet Faulkner, food editor of the Washington Evening Star, were Sen. J. Glenn Beall, (R-Md) and Mrs. Beall; popular Sen. Alben Barkley (D-Ky) and his always radiant wife, Jane; and Mrs. Berry Farrington, Republican delegate from Hawaii, much slimmed down and wearing a fancy, short-cut new hair-do.

The bachelor Sen. Theodore F. Green, 88-year-old Rhode Island Democrat, who never misses a party, hiked over from his nearby club, parked his topcoat and hat, mingled briefly with the throng, had himself a highball and hiked on to another shindig.

Nellie Tayloe Ross, wearing a perky flowered hat and not looking a day older than when she served as first woman director of the mint under Franklin D. Roosevelt, told me she had just got back from a winter in Florida with her son George and his wife.

"I had no time for fishing or sunbathing," she said. "My son and his wife have lots of friends in Florida and I was kept busy going to three parties a day—almost as bad as here in Washington.

Stockholders Today Break Down Into Several Types

By HAL BOYLE

NEW YORK (AP)—Nearly eight million Americans are in the stock market now.

A stockholder is known as "a partner in industry," and when you meet a guy who owns a share in the same company you do, you give him the greeting cry of the old West, "Howdy, pardner."

The New York Stock Exchange hopefully predicts that eventually 40 to 50 million stockholders will roam this country.

It's becoming a matter of social prestige. In some circles if you don't own at least a few shares of stock you're regarded as a wallflower.

The average business office today—from boss to shipping clerk—has more stock market investors than it did horse players 10 years ago.

They break down into several common types:

The wandering investor—Like an impatient prospector, he always is looking for gold over the next hill. Today he buys Du Pont, tomorrow he sells and goes in for General Motors.

The form sheet player — He spends $30 a month buying stock market advisory services on how he can best place the $15 a month he can actually invest.

The big operator—This fellow hints mysteriously of his tremendous ventures. At least once a week he borrows lunch money from you.

The name-dropper—In the old days he used to brag he once had shaken hands with Marilyn Monroe. Now he brags, "Guess who I sat next to on the subway this morning—the chairman of Cosmic Glue, Inc."

The in-and-outer—This is the office gambler. He puts his whole wad on International Popcorn. When it fails after a week to declare a 50-per-cent dividend, he pulls out his money, grumbling, "I want some real action. I can do better on the ponies."

The insider—"I've got a tip from my cousin who works for Laminated Steel."

The hermit crab—He holds his stock close to his chest, won't talk about the market at all.

The dreamer—He puts his last $500 in Skyblue Uranium (two shares for a penny) and goes around the office in a daze, murmuring, "One million...two million ...three million..."

The hamlet investor—He consults astrology charts, comic books and ouija boards.

Knoxville Pawnbroker Gets Short-Changed

KNOXVILLE, Tenn. (AP)—City patrolman Bill Holt says a man staggered into a pawnshop, handed the operator a check for $35, and blurted: "Shay, buddy, can you cash thish check for $20?"

The pawnbroker, seeing a chance to pick up an easy $15, said, "sure."

Only after the check bounced did the pawnbroker decide the "drunk" wasn't so drunk after all. Holt added that he was too embarrassed to make a formal complaint.

LITERARY GUIDEPOST

THE LAST STITCH By William L. Crosthwait and Ernest G. Fischer. Lippincott.

Dr. Crosthwait tells here, with the aid of New Orleans AP news man Fischer, what it has been like to practice medicine in Texas more than half a century. The 250 pages are packed with folksy anecdotes about the surgeon and his knife, with occasional high spots like the Galveston storm disaster in 1900 and a tour of duty in France in World War I. Dr. Crosthwait hasn't taken the last stitch yet.

• • •

A MAN'S WORLD. By Douglas Fairbairn. Simon & Schuster.

George Fox has been earning a living and having a sort of good time as mess boy on a yacht. The rich American owner has tied up on the Riviera; and George goes ashore on errands, meets Christiane, discovers he has really been lonely. The girl made to work by an orge of an aunt, welcomes this youngster who satisfies her own longing for company. He plans to rescue her and then is forced to realize he's only a teen-ager in a man's world. This is a clearly, simply told first novelette, though in spots it is too artful.

• • •

GENERATIONS OF MEN. By John Clinton Hunt. Atlantic-Little, Brown.

Hardin Buck, Oklahoman with a yen for outdoors but a bad heart that keeps him quiet; his friend Samuel Beecher, mad for hound dogs and fox hunting; Samuel's grandson Jeff, who can't understand why his father committed suicide; some Indians, some hair-on-the-chest, some other matters—these are thrown together by a man who has skill with language but little with story telling.

W. G. Rogers

Barefooted Woman Buys License Tag

BATON ROUGE, La. (AP)—A barefoot young woman dressed in a robe of white sacking and with long blonde hair streaming over her shoulders created something of a sensation when she appeared in a line of auto license tag buyers.

She gave her name as Edna Dockter and smilingly purchased a $10 house trailer tag.

She was identified later as one of a group of members of a Pentacostal sect traveling from church to church conduting services.

Marine Shakeup Is Causing Resentment In Parris Island

PARRIS ISLAND, S. C. (AP)—The Marine Corps' shuffling of its training program, brought on by the drowning here of six young recruits, has resulted in a drastic shakeup and some deep resentment at this depot.

The recruit training program, the primary mission of Parris Island, has been taken over by Brig. Gen. Wallace M. Greene Jr., and the commanding general, normally a major general, has been reduced to command of a handful of service troops.

Greene, who is reporting directly to Gen. Randolph Pate, Marine commandant, said the new command setup would last indefinitely.

There is deep resentment among drill instructors and junior officers over the transfer of Maj. Gen. J. C. Burger to Camp Lejeune, N. C., which Pate ordered last week.

The feeling here is that Burger, who was assistant division commander of the 1st Marine Division in the last year of fighting in Korea, has been made "the goat" of the so-called "death march" of April 8.

It was on that date that S. Sgt. Matthew C. McKeon of Worcester, Mass., marched a recruit platoon into a dark, tidal marshland and the six men were drowned.

McKeon is now in the brig here awaiting a trial by court-martial, probably about the end of May, on charges of manslaughter.

In addition to the command shakeup, the Marines have ordered 34 officers from other bases to report here as observers and supervisors. The Corps also is transferring 116 noncommissioned officers to this post to undergo training as drill instructors.

Greene said that 10 of the 34 officers would be assigned as inspectors of recruit training and would "have the authority to go anywhere, day or night, especially night." f they found anything wrong, Greene explained, "they would take it up with the senior officer present. They will not get between the D-I and the platoon."

Already the drill instructors and some of the officers here are referring openly to the inspectors as "sneaky petes," i.e., spies.

Greene, meanwhile, has told the present drill instructors that under no conditions will they lay a hand on a recruit except to demonstrate posture or military movements. Nine drill instructors have been court-martialed here for maltreatment of recruits since Jan. 1, 1955, and three others are under arrest for "thumping," or striking, recruits.

Teacher Starts On Trip By Horseback

MANCHESTER, Ky. (AP) — Miss Irma Gall, a school teacher, rode her horse to and from classes each day in a remote section of mountainous Clay County.

And she learned to like the older mode of transportation so well that today she is on a horseback trip to her home in Syracuse, Ind.

Before leaving yesterday, she said she expected the trip to require two weeks.

She said she would return to her work in August but that her horse, Bob, would be vanned back.

"It's just too hot to ride him from Indiana in August," she said.

Vet Pension Measure Is Passed By House

WASHINGTON (AP)—The House passed a bill to raise by $600 the amount of income a widow or a child of a veteran may have in the year in which the veteran dies and still be eligible for Veterans Administration payments.

Under present law a child cannot get the VA pension if his income is more than $1,400 a year. The widow's income limitations are $1,400 if she has no minor children and $2,700 if she has children. The bill, now goes to the Senate.

WORK AND PLAY — Helen Stewts, a co-ed at Southmost College, Brownsville, enjoys the mild weather as she brushes up on her studies in preparation to the final exams. Many students don their swim suits and use the campus pool as a study spot.

Commie Chief Is Removed From His Job

VIENNA, Austria (AP)—Dimitru Petrescu, deputy premier of Romania, has been removed from his post in the latest high-level shakeup among Soviet satellite governments in Eastern Europe.

Radio Bucharest announced the action but gave no reason for the ouster. It did not say whether Petrescu also was fired as Romania's finance minister.

A number of high-ranking officialy in Communist bloc governments have been relieved of their jobs since Moscow opened its campaign against Stalinist one-man rule.

It was believed here that a purge of other Romanian officials would follow Petrecu's firing. ADN, the official East German news agency, said the Romanian Council of Ministers had decided to suspend Victor Dusam, first judge of the State Arbitration Court.

Petrescu took over as deputy prime minister Dec. 23, 1954. As finance minister he succeeded Vasile Luca, purged in March 1952 along with then Deputy Prime Minister Teohari Georgescu. They were charged with antistate activities. Also ousted at that time was Ana Pauker, who had been Romania's foreign minister as well as the top woman in the Communist world.

Late in 1952 Radio Bucharest reported that 920,000 persons had been expelled from the Romanian Communist party in connection with the purges of that year. It now was assumed that many of them would be restored to good standing.

Peron Backers Are Rebuffed

BUENIS AIRES (AP) — President Pedro Armburu's regime is clamping down on followers of Juan Peron who persist in demonstrations of loyalty to the fallen dictator.

Ivan Adolfo Mirando Naon, 19, began singing the battle hymn of Peron's followers, "Peronista Boys," yesterday on a crowded street. A passer-by complained and a policeman arrested Naon. The youth insisted he was only trying to win a bet.

Federal Judge Luis Botet ordered him held for trial.

These were the first actions under the government's anti-Peron propaganda decree. Peron was ousted last September.

Honor For Barkley

WASHINGTON (AP)—Congress has been asked to give the name of Alben W. Barkley to a Kentucky dam and reservoir. Legislation introduced by Sen. Clemets (D-K) would name flood control works to be built on the lower Cumberland River Barkley Dam and Lake Barkley, in honor of the former vice president who died last Monday.

Science Shrinks Piles New Way Without Surgery

Finds Healing Substance That Does Both—Relieves Pain—Shrinks Hemorrhoids

New York, N. Y. (Special) — For the first time science has found a new healing substance with the astonishing ability to shrink hemorrhoids and to relieve pain—without surgery.

In case after case, while gently relieving pain, actual reduction (shrinkage) took place.

Most amazing of all—results were so thorough that sufferers made astonishing statements like "Piles have ceased to be a problem!"

The secret is a new healing substance (Bio-Dyne*)—discovery of a world-famous research institute.

This substance is now available in *suppository or ointment form* under the name *Preparation H.** At your druggist. Money back guarantee.

*Reg. U. S. Pat. Off.

The Thunderbird's own record-setting 312 cubic inch engine can now be yours in most Ford models.

Ford *goes* First...*with the 225-h.p. V-8*

Now you can have a 225-h.p. engine with Fordomatic Drive for less than the top engine in any other low-priced car with ordinary standard transmission!

Until you slip behind the wheel and sample the sizzle of a 225-h.p. Ford V-8 for *yourself*, the best thrills in motoring are still ahead of you. For this mighty engine delivers performance that will set your spine atingle . . . performance that will recapture again the *fun* of driving . . . *performance that keeps Ford the world's largest-selling V-8!*

Truly Ford goes first with this 312 cubic inch engine—largest ever offered in a low-priced car. Yet, even teamed with Fordomatic, it costs *less* than top engines in other low-priced cars with just *standard* transmission!

Ford goes first with Lifeguard Design, too. For example, there's the deep-center structure of the steering wheel that helps to protect your chest in case of accident . . . double-grip door latches to reduce chance of doors opening under impact.

As for looks, every '56 Ford took its styling inspiration from the Thunderbird. They're the most glamorous cars in Ford's field.

In economy, too, Ford goes first. In the 1956 Mobilgas Economy Run, a Ford V-8 beat everything in its class—including Sixes as well as Eights. Come in *now* for a thrilling Test Drive. When you return you'll understand *why* Ford is the V-8 with the biggest following.

In Performance . . . Safety . . . Economy

PURE OIL MANUFACTURER'S AWARD for best all-around performance at NASCAR's Daytona races

MOTOR TREND AWARD for year's greatest car advance, Lifeguard Design

MOBILGAS ECONOMY AWARD for top gas economy per pound in Ford's class

FORD *goes first*

Now! An air-conditioned Ford costs less than many medium-priced cars! Try one today!

SNYDER SALES COMPANY

1615 - 26th | Your Friendly Ford Dealer | Dial 3-6351

CAN YOU SEE, STEER, STOP SAFELY?...CHECK YOUR CAR—CHECK ACCIDENTS!

THE REAL McCOYS

Hugh Boren & Son
Insurance Agency
N.W. Cor. Sq. Phone 3-3651

JOE PALOOKA

REX MORGAN

MARY WORTH

LITTLE LULU

FERDINAND

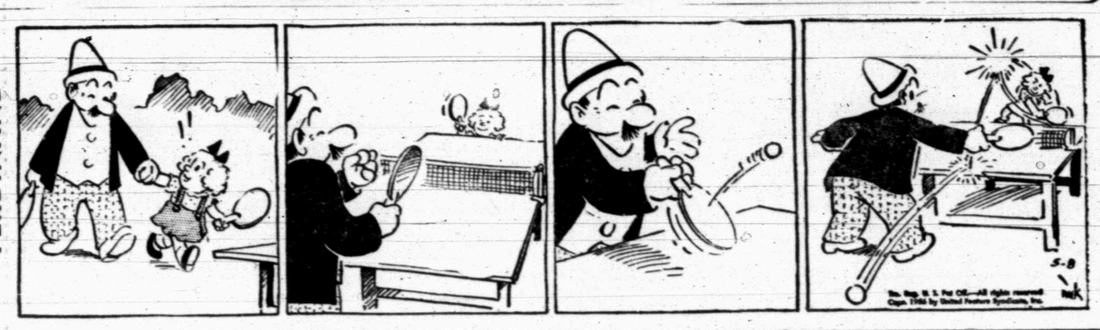

DIXIE DUGAN

SCORCHY SMITH

THE SAINT

OAKY DOAKS

MODEST MAIDENS

Trademark Registered U. S. Patent Office

"Remember now, it's me you want! Don't let Daddy talk you into buying his old car!"

DICKIE DARE

HALF ACRE CASTLE

KERRY DRAKE

GRANDMA

Crossword Puzzle

ACROSS

1. Fuss
4. Use a sieve
8. Kind of cheese
12. Sesame
13. Vocal solo
14. Only
15. Yale
16. Baptismal vessel
17. Waste allowance
18. Catchword
20. Definite one
22. Silkworm
23. Ogled
27. Very fine
30. White fur
31. Red deer
32. Promise
33. Idle talk
37. Scatters
40. Salt of oleic acid
41. Vexation
42. Light touch
43. Rubbish
47. Dry
50. Bubble
52. Epoch
53. Unadulterated
54. Solitary
55. Knock
56. Run rapidly
57. Food: slang
58. Public notices

DOWN

1. Sweetsop
2. Kind of pickle
3. Potpourri
4. Hunting expedition
5. Satiric
6. Five dollars: slang
7. Tell tales
8. Regard highly
9. June bug
10. Beverage
11. Encountered
19. Jewel
21. Of that girl
24. Split
25. Sufficient; poet.
26. Night moistures
27. Jason's ship
28. Implement
29. Bacteriologist's wire
34. More unhappy
35. Philippine native
36. Small stone
37. Mute
38. Indian divisions
39. Steep
44. Ancient Irish city
45. Old oath
46. Ribbed fabrics
47. Likely
48. Bitter herb
49. Israelite king
51. African worm

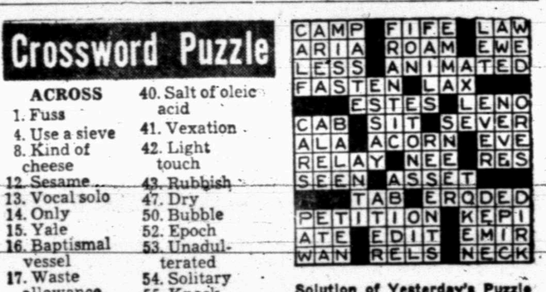

Solution of Yesterday's Puzzle

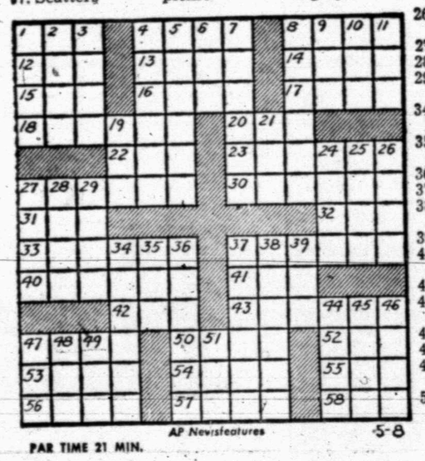

AP Newsfeatures 5-8

PAR TIME 21 MIN.

For Classified, Dial 3–5486

Miss Your Paper?

DIAL 3-5486

Weekdays: Before 7:00 p.m.

Sundays: Before 10:00 a.m.

SPORTS

Baker To Face Eagles In Opener

BUCKIN' THE LINE

By BUCK FRANGIS
News Sports Editor

ALTHOUGH ALL OF the Tiger-Abilene playoff games will be important, tomorrow's series opener perhaps is the most important of them all.

The team that gets the jump in the series by winning the opener will be in the driver's seat, there's no doubt about it. The pressure will be pretty great on the team that loses the first game since it must come back to win two in a row.

It won't be quite as bad for the Tigers to drop the opener as it will for Abilene since the series will switch to Snyder for its completion.

So, should the Tigers emerge victorious in the lid lifter tomorrow at Abilene, the Eagles will certainly have their backs to the wall.

Large Tiger Delegation Going To Abilene

We've already heard many fans say they are going to follow the Tigers to Abilene tomorrow for that all - important opener. This is good news since loyal support never hurt any team.

We had about 100 to follow the Tigers to Abilene for the regular season game a coupla weeks ago. That was a pretty good turnout but there should be more than that to journey to Abilene tomorrow.

Abilene is predicting a turnout of about 1,000 Eagle fans for the game tomorrow. If we only have 100 to go to Abilene tomorrow, then the Eagle rooting section will outnumber us 10-1. Let's don't let this happen.

We don't know whether t would be asking too much or not but it would be fine and dandy if the Tiger band, or a portion thereof would be on hand for Friday's game here.

The more noise the home team rooting section can make the more pep it puts into the locals and at the same time maybe "rattle" the opposition.

What we're trying to get over is let's let the Tiger baseballers know we're behind them 100 percent. Some loyal support might pay off in a sttae title, you know.

See ya in Abilene tomorrow.

Basketball Creeps Into Sports Picture

Tiger basketball coach J. P. Ward held his opening spring drill yesterday at Tiger gym with a half-dozen or so hopefuls on hand. Several of the Tiger basketeers are on the baseball team, Milton Ham, Dwayne Prince, Ronnie Baker, Gary Vice, Tommy Prichard to name a few of them. They, of course, won't report until after baseball season.

Ward has just about got next year's schedule whipped up. The Tigers will play in at least two tournaments, possible three. Definitely on tap are the Howard Payne and Canyon Reef tournaments. The Bengals are the defending champs in the HPC tourney.

— —

We heard this remark on the Sweetwater Mustang spring final game of last Saturday night:

"If the Mustangs don't win the 3-AAA title, there should be a congressional investigation."

Don McNew Nears 4-AA Bat Crown

Tiger catcher Don McNew has all but clinched the District 4-AA individual batting title for 1956.

McNew collected 11 hits in 18 official trips in 4-AA play for a sizzling .611 percentage.

Only player with a chance to catch McNew is Aaron Case of Wichita Falls who currently owns a .533 average. Case has one more game to play, against lowly Vernon, and if he gets as much as 3 for 3 against the Lions he'll tie McNew for the bat title.

Case has hit safely 8 times in 15 trips. The Wichita Falls - Vernon game, the only district game remaining to be played, is scheduled for Wednesday.

Catcher Glynn Gregory of Abilene trails McNew and Case in hitting with .444, eight hits in 18 trips.

Milton Ham, Tiger first baseman, is the fourth top batsman with a .391 average. Twelve players in 4-AA are hiting .300 or better, five of them members of the Tigers. Ronnie Baker is in sixth place with .333, Alan Snead 9th with .308, and Neal Boyd is tied for 10th with .300.

The Tigers also have the leading pitcher in the district in Baker who has compiled a 3-0 record. Kenny Schmidt of Abilene with 2-0 and the Tigers' Dwayne Prince with 1-0 are the only other unbeaten pitchers in 4-AA play.

Following are the District 4-AA bating and pitching averages:

DISTRICT 4-AA AVERAGES
BATTING
(Includes all players with at least one hit in 4-AA play and who have at least 10 AB's):

PLAYER, SCHOOL	AB	R	H	Pct.
McNew, Sny	18	7	11	.611
Case, WF	15	2	8	.533
Gregory, AB	18	6	8	.444
Ham, Sny	23	3	9	.391
Lewis, Ab	19	6	7	.368
Baker, Sny	12	3	4	.333
Kimbrough, WF	19	3	6	.316
Winkles, Ab	16	4	5	.313
Snead, Sny	12	3	4	.308
Boyd, Sny	20	0	6	.300
Green, Ab	20	5	6	.300
Thomas, Ver	10	3	3	.300
Thomas, Ver	10	3	3	.300
L. Phillips, WF	17	3	5	.294
Dillingham, Ver	14	0	4	.286
Prichard, Sny	22	5	6	.273
Franklin, WF	11	2	3	.273
Land, WF	15	4	4	.267
Jack Phillips, Ver	15	0	4	.267
Coker, WF	16	1	4	.250
Fuller, WF	16	1	4	.250
Smith, Ver	13	0	3	.231
Fowler, Sny	14	0	3	.214
Bourland, Ab	19	3	4	.211
Carothers, Ab	19	4	4	.211
West, WF	20	2	4	.200
Vice, Sny	22	3	4	.182
Boyd, Ab	17	5	3	.176
Reaves, Sny	20	3	3	.150
Carpenter, Ab	16	0	2	.125
Tarrant, Ver	12	1	1	.083
Lindsey, Ver	14	1	1	.071
Christopher, Ver	15	1	1	.067
Percival, Ver	16	0	1	.063
(Players with at least one hit in under 10 AB's):				
Evans, Ab	1	0	1	1.000
Bolton, Ver	2	0	1	.500
Patterson, WF	2	0	1	.500
Keiser, WF	2	0	1	.500
Bradshaw, Ab	2	1	1	.500
Adams, Ab	2	0	1	.500
Humphrey, WF	9	1	3	.333
Morgan, WF	9	1	3	.333
Schmidt, Ab	8	1	2	.250
Taylor, Sny	9	1	2	.222
Gray, WF	6	0	1	.167

PITCHING
(Includes players with at least one won or loss in district play):

PLAYER, SCHOOL	W	L	PCT.
Baker, Sny	3	0	1.000
Schmidt, Ab	2	0	1.000
Prince, Sny	1	0	1.000
Scott, Ab	3	1	.750
Snead, Sny	1	1	.500
Franklin, WF	1	2	.333
Phillips, Ver	0	3	.000
Morgan, WF	0	1	.000
Smith, Ver	0	1	.000
Gray, WF	0	1	.000
Bolton, Ver	0	1	.000

TCU Clinches SWC Title Tie

By The Associated Press

Texas Christian, a tie in the Southwest Conference baseball race already in its hip pocket, waited for the championship Tuesday like a shortstop waiting for a pop fly.

TCU hosts Texas at Fort Worth while Rice plays SMU at Dallas. If TCU wins, or second place Southern Methodist loses, the title will fall into the Horned Frogs' glove. If SMU wins and TCU loses the Frogs will still need an SMU loss or a win for themselves.

The Froggies slammed Rice at Fort Worth 9-5 Monday to clinch a tie for the title. TCU trailed 5-2 at the end of six and one-half innings, but rallied for three runs in the seventh and tacked on four more in the eighth. Bob McDaniel went the route for TCU while Jim Briggs was the loser.

Hobbs Backs Into Southwestern Lead

By The Associated Press

Weather and the Westerners have combined to knock El Paso's Texans out of a share of first place in the Southwestern League.

The Ballinger Westerners Monday night took a 7-3 decision over El Paso, while rain postponed Hobbs' game with Pampa. With El Paso losing, Hobbs backed into sole possession of first place—but it's anything but solid control of the spot.

Hobbs leads the next three clubs by only a half game, and is only one game ahead of the fifth place team.

In addition to Ballinger's victory, Monday night's action saw Plainview club Roswell 8-1 and San Angelo crush Clovis 18-7. Carlsbad at Midland was postponed because of rain.

The STANDINGS

By The Associated Press

AMERICAN LEAGUE

	Won	Lost	Pct.	Behind
New York	13	5	.722	—
Cleveland	9	7	.562	3
Boston	8	7	.533	3½
Chicago	6	6	.500	4
Washington	9	10	.474	4½
Baltimore	9	11	.450	5
Kansas City	7	9	.438	5
Detroit	6	12	.333	7

TUESDAY'S SCHEDULE
Detroit at Washington, 7 p.m.
Kansas City at Baltimore, 7 p.m.
Cleveland at New York, 1 p.m.
Chicago at Boston, 1 p.m.

MONDAY'S RESULTS
Boston 5, Cleveland 1
Baltimore 4, Detroit 3
Kansas City at Washington ppd., rain

NATIONAL LEAGUE

	Won	Lost	Pct.	Behind
Milwaukee	7	6	.700	½
Cincinnati	11	6	.647	—
St. Louis	11	6	.647	—
Brooklyn	8	9	.471	3
New York	8	9	.471	3
Pittsburgh	8	9	.471	3
Philadelphia	5	10	.333	5
Chicago	4	10	.286	5½

TUESDAY'S SCHEDULE
New York at Cincinnati, 8 p.m.
Pittsburgh at Milwaukee, 9 p.m.
Brooklyn at Chicago, 1:30 p.m.
Philadelphia at St. Louis, 8 p.m.

MONDAY'S RESULTS
Milwaukee 3, Brooklyn 1
St. Louis 6, New York 3

TEXAS LEAGUE

	Won	Lost	Pct.	Behind
Fort Worth	13	8	.619	—
San Antonio	13	8	.619	—
Dallas	12	10	.545	1½
Houston	12	10	.545	1½
Tulsa	10	11	.476	3
Shreveport	10	12	.455	3½
Austin	10	13	.435	4
Oklahoma City	7	15	.318	6½

MONDAY'S RESULTS:
Dallas 9, Shreveport 6
Houston 15, Fort Worth 2
Austin 5, Oklahoma City 4
San Antonio 4, Tulsa 3

TUESDAY'S SCHEDULE:
Dallas at Shreveport
Fort Worth at Houston
Oklahoma City at Austin
Tulsa at San Antonio.

BIG STATE LEAGUE

	Won	Lost	Pct.	Behind
Corpus Christi	16	8	.667	—
Wichita Falls	15	9	.625	1
Abilene	14	9	.609	1½
Lubbock	13	12	.520	3½
Port Arthur	12	12	.500	4
Waco	10	15	.400	6½
Victoria	9	15	.375	7
Beaumont	8	17	.320	8½

MONDAY'S RESULTS
Abilene 6, Corpus Christi 5 (12 innings)
Victoria 6, Waco 4
Lubbock 6, Beaumont 4
Port Arthur 3, Wichita Falls 1

TUESDAY'S SCHEDULE
Abilene at Corpus Christi
Waco at Victoria
Lubbock at Beaumont
Wichita Falls at Port Arthur

SOUTHWESTERN LEAGUE

	Won	Lost	Pct.	Behind
Hobbs	12	7	.632	—
Midland	11	7	.611	½
El Paso	12	8	.600	½
Plainview	12	8	.600	½
San Angelo	11	8	.579	1
Roswell	10	10	.500	2½
Ballinger	8	10	.444	3½
Clovis	8	11	.421	4
Pampa	7	10	.412	4
Carlsbad	3	15	.167	7½

MONDAY'S RESULTS
Pampa at Hobbs, ppd. rain.
Plainview 8, Roswell 1
San Angelo 18, Clovis 7
Ballinger 7, El Paso 3
Carlsbad at Midland, ppd. rain

TUESDAY'S SCHEDULE
Pampa at Hobbs
Plainview at Roswell
Clovis at San Angelo
El Paso at Ballinger
Carlsbad at Midland (2).

Pony Ladies Elect McGrew

Mrs. K. H. McGrew was elected president of the Snyder Pony League Auxiliary at an organizational meeting last night at Junior High School.

Other officers elected were Mrs. C. W. Hale, vice - president, and Mrs. W. D. Foree, secretary-treasurer.

Elected team chairman's of the Pony teams were Mrs. W. W. Dubose, Red Sox; Mrs. Jack Berry, Dodgers; and Mrs. H. L. Bradley, Tigers.

No chairmen were named for the other three teams, Phillies, Cardinals and Yankees. If any mother of players on these teams would like to serve as chairman of the teams they are asked to call one of the three officers listed above, Mrs. McGrew, 3-3781; Mrs. Hale, 3-4735; or Mrs. Foree, 3-5195.

Principal job of the team chairmen is the handling of the concession stand.

UH Cage Coach Quits

HOUSTON (AP) — Alden Pasche, who had been head basketball coach at the University of Houston since the school entered intercollegiate athletics in 1946, resigned yesterday. He will be replaced by Guy Lewis, freshman coach at UH.

Tracksters Scores All Team's Points

MORRISTOWN, N.J. (AP) — Except for iron man Deane Felter, Newark Academy might just as well have left its track team home yesterday.

Felter scored all of his school's points as the academy lost a track meet to Delbarton 47-25.

Felter won the 100-yard dash, the 220, the high jump the broad jump and the shot put. Delbarton captured the other three first spots and all seconds and thirds.

Out Of Gas?
Got A Flat?
Call 3-5181
Bud Miller
TEXACO
SERVICE STATION
2300 25th St.

Lid Lifter Tomorrow At Abilene

Ronnie Baker, Tiger southpaw, is expected to draw the starting mound assignment for the Bengals in tomorrow's opening game of the best two-out-of-three playoff series with the Abilene Eagles.

Baker, owner of a 7-2 season record and who compiled a 3-0 record in 4-AA play, will be facing the Eagles for the first time this season. The slender southpaw handed Abilene one of its few defeats last season, though.

Tomorrow's opener will be played at Blue Sox Stadium in Abilene, starting at 4 p.m.

Altus Scott, whose only loss has been administered by the Tigers, will likely draw the starting mound assignment for the Eagles tomorrow afternoon. Scott has an 8-1 season record, his lone loss being a 4-3 decision to the Tigers here, April 17, in the district 4-AA opener.

The second game will be played here Friday, starting at 3:45 p.m., with the third game, if necessary, to be played here, Monday, May 14.

Winner of the series will meet Midland, the 3-AA champ, in bi-district play.

In full season averages compiled today by the Snyder News, Don McNew continues to hold the top bating mark with a .448 mark. McNew, has banged out 30 hits in 67 trips.

First baseman, Milton Ham is the second top Tiger batsman for the season with 26 hits in 72 trips for .361.

Two other Tigers are above .300 for the season. Alan Snead has 20 hits in 60 trips for .333 while Baker has collected 11 hits in 34 appearances for .324

Baker, with a 7-2 record, leads the Tiger pitching regulars.

Folowing are the Tiger batting averages who have been at bat at least 10 times:

TIGER AVERAGES
(Full Season)

PLAYER	AB	R	H	RBI	PCT.
McNew, c	67	17	30	7	.448
Ham, 1b	72	10	26	10	.361
Snead, p	60	23	29	13	.333
Baker, p	34	8	11	4	.324
Taylor, 3b	57	11	17	11	.298
Reaves, 2b	82	13	22	18	.268
Fowler, rf	54	7	14	9	.259
Prichard, s	79	17	18	8	.228
Vice, cf	81	20	18	4	.222
Boyd, lf	45	2	10	3	.222
Prince, p	20	3	4	3	.200
McGrew, of	15	1	2	1	.138

JC Cinder Finals Today

COLLEGE STATION (AP)—With Howard County, Blynn and Cisco entries dominating, finals of Texas Junior College Conference Track Meet started today.

Howard qualified eight men, Blynn and Cisco each sent seven into the finals.

In tennis, Peggy Stedman of Odessa and Mary Russell of Henderson meet in the finals of women's singles. Eugenia Hubbard and Patricia Hall of Texarkana and Miss Stedman and Connie Coleman of Odessa play for the doubles title.

In mens singles, Jack Brady of Lee, Baytown, plays Bob Swank of Amarillo and Leo McFarlin of Odessa meets David Duncan of Clarendon.

John Burke and Bill Killebrew of Paris play the winner of a match between Danny Carpenter-Wayne Bowers of Odessa and John Brewer-Max Smith of Henderson.

Arnold Chambers of Odessa won individual medal honors in golf yesterday with a par 70. The Navarro team of Benny Stubbs and Wayne Warrington won the team trophy with 150. Ken Garrison of Odessa plays Bert Singletary of Lon Morris and Jimmy Nutt, Navarro, plays Gene Courtney of Frank Phillips in semi-final matches today.

BC In Spring Meet

LUBBOCK (AP)—The Border Conference, at its spring meeting here Friday and Saturday, will discuss a freshman rule in athletics. Freshmen were made eligible for varsity play during the war years. - The track, golf and tennis meets also will be held.

DIAMOND 'ROBBER'—Tommy Prichard, above, Tiger junior has robbed enemy batsmen of many a base hit this season with his fine play at his shortstop position. Prichard, too, has been improving on his batting of late, winding up District 4-AA play with a .273 mark, second high among District 4-AA shortstops. Prichard will be seen in action tomorrow when the Tigers face Abilene in the playoff opener. (Lee Watson Photograph)

Unwanted Kid Is Oriole Star

By ED WILKS
The Associated Press

George Zuverink, the guy nobody wanted, right now is the No. 1 relief pitcher in the American League, getting the job done almost on a daily basis for the Baltimore Orioles who can hardly do a thing without him.

The 29-year-old righthander, who in his 11-year career has failed to hang on with Cleveland, Cincinnati and Detroit and who wound up in semipro ball as a free agent after his first year in the minors, has strolled in from the bullpen in 12 of Baltimore's 20 games this season. And of the nine games the Birds have won to date, he's saved six and won two.

Zuverink, purchased in desperation from Detroit last July, was called upon for the third time in two days last night and with two pitches snapped off a Tiger rally and picked up a 4-3 victory that lifted Baltimore into sixth place while reducing his earned run average to a nifty 1.50.

Pitching was the pass word in the other three games played in the majors yesterday, too. In the American, Tom Brewer struck out nine and cut off Cleveland on four hits in a 5-1 Boston victory. In the National, Milwaukee's Bob Buhl beat Brooklyn 3-1 on six hits to preserve the Braves' slim hold on first place, and St. Louis, helped by a weird five-run inning and dandy relief pitching by Lindy McDaniel, Gordon Jones and Jackie Collum, smacked the New York Giants 6-3 to tie idle Cincinnati for second place.

Zuverink, who finished both ends of Baltimore's doubleheader sweep against Detroit Sunday, came on last night after the Tigers had scored a tying run off starter Bill Wight in the ninth. Zuverink's second pitch to Harvey Kuenn was rapped into an inning-ending doubleplay. Then after relief Al Aber had walked the bases full in the Baltimore ninth, Hal Smith banged a single to break it up.

Brewer won his third against one defeat by granting Cleveland only two singles in eight innings. He retired the first 16 men in order, striking out seven, while the Red Sox were pasting Mike Garcia for 11 hits and four runs in five frames. Billy Goodman singled and tripled for the Bostons while Dick Gernert and Norm Zauchin homered.

Hermleigh Grabs City League Lead

Hermleigh took over undisputed possession of first place in the City League standings last night with a 2-0 decision over Sun Oil at Towle Memorial Park.

It was the second win in as many starts for the Hermleigh nine and it leaves the Cards the only undefeated team in City League play. Sun suffered its first loss in last night's game.

Last night's game was called at the end of four innings because of wind and rain but under league rules the game will go into the books as official.

Grady Gafford, former pitching star for McMurry College, blanked Sun Oil for the Hermleigh team last night, allowing only four hits.

Hermleigh scored single runs in the first and fourth innings for the margin of victory.

Snyder Furniture and Ira will meet tonight at 7:30 in the next scheduled City League encounter.

Last night's box:

SUN	AB	R	H
Cox, ss	2	0	0
Sparks, 1b	2	0	1
Ballard, 3b	2	0	1
Smith, c	2	0	1
Whiteside, p	2	0	1
Barman, lf	2	0	0
Mask, cf	1	0	0
Davis, 2b	2	0	0
Walker, rf	1	0	0
Totals	16	0	4

HERMLEIGH	AB	R	H
Corbell, 2b	3	0	0
B. Houston, 3b	2	0	1
Chitsey, 1b	2	1	0
Voss, ss	2	0	1
Fulton, rf	2	1	1
Robinson, cf	0	0	0
Kight, c	2	0	1
Gafford, p	1	0	0
Nabors, lf	1	0	0
Masters, lf	1	0	0
Totals	18	2	4

Score by innings:

SUN	00	0—0
HERMLEIGH	100	1—2

Spudders Trail By One n Big State

By The Associated Press

The Wichita Falls Spudders were still that one big game from the top of the Big State League Tuesday as the result of a three-hit game hurled by Port Arthur's Lev Spencer.

Abilene scored three runs in the 12th inning Monday night to beat league-leading Corpus Christi 6-5, but Port Arthur stopped Wichita Falls, which would have tied for the lead with a victory, 3-1. The loss also ended a six-game winning streak by Wichita Falls.

The Victoria Eagles snapped a four-game losing streak by defeating Waco 6-4 and Lubbock downed Beaumont 6-4.

West Virginia University won its first two Southern Conference basketball titles the last two years. Fred Schaus was the coach.

SERVICE YOUR COOLER NOW!
All Necessary Parts In Stock For Speedy Repair
Also, New Coolers, Pumps And Motors
ELECTRIC MOTOR REPAIR
CANYON ELECTRIC CO.
1919 26th Ph. 3-6518

CENTRAL TIRE SERV.
1913 - 25th Street
SNYDER, TEXAS
TRADE NOW SAVE!
FACTORY TYPE NU-TREDDS
4-TIRES
FOR ONLY
12 MONTH GUARANTEE
43.60
Size 6.70x15
OTHER SIZES EQUALLY LOW PRICED!
Also Complete Line GATES TIRES
Nnylon Tires At Rayon Prices!

BUYING! SELLING!
RENTING! SWAPPING!

Read And Use Want Ads For Quick Results!
It's The Town's Biggest Market Place . .
The Snyder Daily News

RESEARCH ROCKET MISFIRES—A dramatic cloud of dirty yellow smoke boils up from the impact area at White Sands Proving Ground, N.M., as a highly-vaunted new Navy research rocket misfires in the southern New Mexico desert and plunges to earth less than a mile from its takeoff point. All hands were ordered to the blockhouse for safety as the pencil-thin Aerobee-Hi motors failed to ignite, turned at 18,000 feet and headed back to earth. This picture, made a split-second after impact, was taken by El Paso Times staff photographer Joe Demic.

4 Enter Race For Attorney General

AUSTIN (AP)—A last-day flurry of filing put three Dallas men and a Wacoan in the race for attorney general yesterday.

Filing fees were paid by Ross Carlton and Curtis Hill, Dallas lawyers. Carlton, head of the pro-segregation Texas Citizens Council, is expected to base his campaign on a vigorous stand against racial integration.

Supreme Court Justice Will Wilson of Dallas and Dist. Atty. Tom Moore Jr. are the other candidates for attorney general.

Agriculture Commissioner John White filed a few hours before the midnight deadline. He drew two last-minute opponents.

They are Bill Jones, Kermit nurseryman, and Jim Barber of Wylie, who said he didn't think much of the way White has operated the department. Barber said his opinion was based on personal observation as one of White's employees from 1951 until Thursday, when he resigned.

Ralph Yarborough, Austin attorney, and J. J. Holmes, Austin contractor, paid their filing fees to boost the field of gubernatorial candidates in the July 28 Democratic primary to six.

Other in the state's top race will be Sen. Price Daniel of Liberty, Dallas insurance man W. Lee O'Daniel, former House Speaker Reuben Senterfitt of San Saba, and cowboy-historian rancher J. Evetts Haley of Canyon.

No opposition developed for State Comptroller Robert Calvert, Railroad Commissioner William Murray, or Justices Meade Griffin and Robert Calvert of the Supreme Court.

Two civil appeals court judges will bid for Place 3 on the Supreme Court, the post Wilson is leaving. They are Justice Robert Hughes of the 3rd Court of Civil Appeals at Austin, and Justice James Norvell of the 4th Court fof Civil Appeals at San Antonio.

Land Commissioner Earl Rudder of Brady had a last-minute opponent, Ned Price, Smith County judge of Tyler.

Chairman George Sandin of the State Democratic Executive Committee said applications postmarked before midnight last night will be accepted. The deadline for actual payment of the filing fee is Thursday.

Other candidates:

Lieutenant governor: Ben Ramsey, San Augustine, incumbent; Sen. A. M. Aikin Jr., Paris; C. T. Johnson, Austin; John Smith, Lubbock.

Treasurer: Jesse James, Austin, incumbent; Warren Harding, Dallas.

Congressman-at-large: Martin Dies, Lufkin, incumbent; Bill Elkins, Dallas.

Judge, Court of Criminal Appeals: W. A. Morrison, Cameron, incumbent; Jesse Owens, Vernon.

Monday midnight also was the filing deadling for candidates for Congress.

Congressmen who appeared to be unopposed included Homer Thornberry in District 10; Frank IKard, 13; Olin Teague, 6; and Jim Wright, 12.

Two candidates were in the field in the 14th District. They were, John Bell, Cuero, incumbent, and Nueces County Judge John Young of Corpus Christi.

An attempt was made in the 3rd District to draft Brady Gentry for releection. At precinct conventions in Longview, Carthage and Kilgore Saturday, resolutions praising Gentry and asking that he permit his name to be filed were passed. A resolution praising him was passed by Tyler's Precinct 21 convention. A Henderson group attempted to persuade him to run again. He reportedly declined all efforts to draft him. Former Rep. Lindley Beckworth of Gladewater and former state legislator R. E. Blount are seeking Gentry's post.

Miniature Auto Is Recovered By Police

RICHMOND, Va. (AP)—Police last night recoverd a miniature automobile stolen here Sunday from a kiddie amusement park.

The only suspect they've found, though, is a most unlikely one.

The tiny car, with a brand new black paint job, was discovered parked beside an empty street five miles from the home of its rightful owner.

Sitting in the driver's seat was a collie dog.

MAY HAVE BEEN SNIPER'S TARGET — Former Romanian Princess Ileana, sister of the late ex-King Carol, holds a candle, on the steps of St. Dumitru Romanian Orthodox Church in New York attending Eastern Orthodox Easter service which was postponed because of shooting by a sniper. He was identified by police as Tony Tudorache, fired at hundreds of worshipers outside the church, killing a church warden and wounding five other persons. The shots may have been intended for Ileana or the church's anti-communist refugee priest, The Very Rev. Florian Galdau.

Arms Cache Seized

HAVANA, Cuba (AP)—Police said today they seized an arms cache in a garage in central Havana, including 15 rifles, 10,000 rounds of ammunition, four machine guns 100 grenades and explosives for bombs. They said they believed the arms belonged to insurrectionists and that they were on their trail.

Drop In Savings Creating Hazard

WASHINGTON (AP)—Undersecretary of the Treasury W. Randolph Burgess said today a decline in saving by Americans presents an inflationary hazard.

A two-year downtrend has brought the savings rate to about 6½ per cent of personal income after taxes, as against 8 per cent in previous recent years, Burgess said in a speech prepared for the annual conference of the National Assn. of Mutual Savings Banks.

"This is disturbing and is a further indication that we are not saving today quite enough to finance the rapid rate of growth of which we are otherwise capable," he said.

Government action, in collaboration with the policies of banks and other financial institutions, has been "reasonable successful in keeping things on an even keel," Burgess said, and increasing productivity of U.S. industry will in the long run stabilize prices while permitting higher wages.

But savings are needed to build enlarged production capacity, he said, and he added:

"It is when we rush the spending faster than the rate of savings, and do it too heavily with borrowed money, that we run the risk of inflation.

"We have tended to do this in the past year."

Rain Sweeps Over Pacific Northwest

By The Associated Press

There were a few wet spots but dry weather prevailed in most of the nation today.

Widely scattered showers and rain continued throughout the Pacific Northwest. The wet belt extended into California and northern Nevada but appeared diminishing.

Another band of rain extended along the central and southern sections of the Atlantic Coast.

Showers and thunderstorms hit areas in southeast Oklahoma and northwest Texas. Falls were generally light. A small tornado struck Andrews, in west Texas, yesterday, injuring one woman and damaging three homes.

Heaviest rainfall yesterday was from Virginia southward into Florida, with falls ranging from around half an inch in most areas to 1.03 inches at Clewiston, Fla.

It was a little cooler from the Mississippi Valley eastward to the Atlantic Coast. Biggest temperature drops were from the Ohio Valley eastward to the middle Atlantic Coast.

Mutual Understanding Is Reached At Party

BOSTON (AP) —Concetta Alburez obviously had a fine time at her sixth birthday party although her guests couldn't understand her and she could not understand them.

The child is a patient at Carney Hospital fr treatment of a heart condition. She is from Guatemala and speaks only Spanish. Her guests, four girls and a boy who also are patients at the hospital speak only English.

The nurses baked a cake with pink icing and arranged the party when they learned it was Concetta's birthday.

Round Object Is Explained

ST. LOUIS (AP)—That round object which glowed about 90,000 feet above St. Louis for 2½ hours last night was just a weather balloon.

The Weather Bureau and jet pilots, who went up for a closer look, confirmed it.

But before they did, there was considerable speculation by weather experts, military men, astronomers, amateur star gazers and "flying saucer" addicts.

Returned Home

Mrs. Margaret Ella Row, Dallas, was brought from the Methodist Hospital in Dallas yesterday afternoon to the home of her son, J. D. Row, 1505 Avenue E, in a Bell Ambulance.

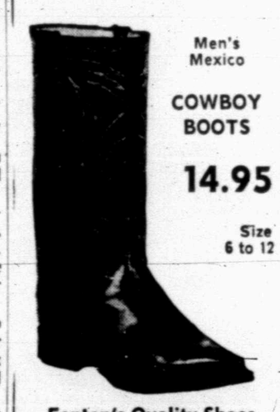

Men's Mexico
COWBOY BOOTS
14.95
Size 6 to 12
Fenton's Quality Shoes

Having Trouble
Finding a PAINT to match your rug?

We have just the color you want in our wide and wonderful selection of hundreds of exciting, new Maestro Colors.

We'll custom-mix your colors for you in minutes.

Walton's Paint & Gift Shop
Next Door To Green Stamp Center
Mr. and Mrs. Gerald Walton
2206 25th Dial 3-4643

PITTSBURGH PAINTS
KEEP THAT WHITE MINERALS LOOK LONGER

PRINTING
Feather Printing Co.
Print Anything – Appreciate Everything
Letter Press Offset
1907 25th St. Phone 3-6331

CHARGED IN SCHOOL SHOOTING—Billy Ray Prevatte, 15-year-old junior high school pupil, shows little emotion as he is led away to jail in Upper Marlboro, Md. State Attorney Blair Smith ordered the boy charged in the fatal shooting of one teacher and the wounding of two others at Maryland Park Junior High School. With the boy is Lt. Earl J. Huber.

Thief Is Nabbed By Priest In Colorado

DENVER (AP) — An alert priest napped a poor box thief as the suspect fled from a Denver church.

The Rev. Joseph M. O'Malley, a former amateur boxer, captured George Wilbur Stinson, 30, after a 6-block chase by auto and on foot. Stinson surrendered without a fight.

Detectives said Stinson, an ex-convict, admitted the robbery. He was carrying $107.50 when arrested.

Defeat Of Shivers Hailed By Leaders

WASHINGTON (AP)—Two Senate Democrats contended today the defeat of Texas Gov. Allan Shivers in his bid to retain control of state party machinery indicates the South is ready to turn its political back on President Eisenhower.

Forces aligned with Sen. Lyndon B. Johnson handily defeated Shivers Saturday in precinct victories expected to be further ratified in county conventions there today.

Shivers, who bolted to Eisenhower in 1952, has made it clear he would not support Adlai E. Stevenson as Democratic presidential nominee this year. Nor has he praised other potential nominees, except Gov. Frank J. Lausche of Ohio.

Sen. Mansfield (D-Mont) said Johnson's expected designation as head of the 56-vote Texas delegation to the party's national convention "means there will be unity in the Democratic party."

"It appears the South will remain in the Democratic column because of the efforts of the Democratic leaders in the House and Senate — Speaker Sam Rayburn and Sen. Johnson," Mansfield said.

Johnson has made it clear any delegation he heads will not walk out of the national convention and will support the presidential nominee.

Sen. Sparkman (D-Ala), Stevenson's running mate in 1952, said in a separate interview the Texas results "shatter completely any hope the Republicans may have had of a Southern revolt."

"These results signal a shining example of the return to the fold of Democrats who went astray in 1952," he said. "I think Texas' lead will be folowed in other Southern states."

Four years ago, Eisenhower carried four Dixie states.

Greeks, Carthaginians, Romans, Arabs, Normans, French and British have invaded Malta.

Snyder Insurance Agency
WAYNE BOREN CLYDE HALL
INSURANCE
COMPLETE
SERVICE
P. O. Box 527 Snyder, Texas
1820 26th Street Phone 3-3163

How to add new zest to everyday meals with an Electric Food Freezer

Sparking up your family's appetite is sometimes a matter of adding a tangy treat to an otherwise plain but nourishing meal. With a wide variety of food in your Electric Food Freezer, menu selection is quick and easy. Imagine! You can serve Dad's game and fish, corn-on-the-cob, or strawberry shortcake whenever your taste calls for them. Frozen desserts make delightful surprises for unexpected guests. Even leftovers take on new importance . . . instead of using them up quickly to avoid waste, you can freeze and store them for use weeks or months later. With an Electric Food Freezer, your whole family can enjoy tastier, more nutritious meals — and you'll like the savings it affords on your food budget, in shopping and cooking time, too. Electric Food Freezers are available in either chest or upright models, in a size that's just right for your kitchen space and food storage requirements . . . see them at your favorite appliance dealer's.

Freezer Living.. ..is Leisure Living!

TEXAS ELECTRIC SERVICE COMPANY
J. E. BLAKEY, Manager Phone 3-5461

Church Sniper Suspect Sent For Checkup

NEW YORK (AP) — An unemployed handyman who admits firing a volley of shots that killed one worshiper and wounded five others outside a Romanian church has been sent to Bellevue Hospital for mental observation.

Romanian-born Todurchi Sava, 61, surrendered to Dist. Atty. Frank S. Hogan yesterday.

Sava later told reporters he had fired the shots, adding:

"But I wanted to scare. I didn't want to hit."

Sava was arraigned before Magistrate Anthony M. Livoti on charges of homicide and felonious assault. Later he was sent to Bellevue.

Hogan said there was no evidence that Sava intended to shoot any particular person in the throng outside St. Dumitru's Romanian Orthodox Church Saturday night. Hogan also said there was no conspiracy or "international intrigue" involved.

Princess Ileana of Romania was among the worshipers at the Eastern Orthodox Easter service.

Sava told reporters he "did it for America."

Holding his fingers in a V for victory sign, Sava said he had never been a Communist and was "a real democrat."

"I did not want to shoot anybody," he said. "I am against nobody."

The church warden, Vasila Cucuia, 66, was killed in the fusillade.

DENNIS THE MENACE

"I WANNA SHOW YA SOMETHIN'! THE MAN IN THE MOON HAS TURNED INTO A BIG SLICE OF CANTALOUPE!"

KSNY RADIO LOG

1450 kc

MUTUAL BROADCASTING SYSTEM

TUESDAY EVENING

6:00 Twilight Serenade
6:15 Local News
6:20 Musical Movie Card
6:30 Gabriel Heatter And News (MBS)
6:45 Eddie Fisher Sings (MBS)
7:00 Bandstand
7:15 37th Street Church of Christ
7:30 Top Tunes
7:45 Date 'Till Eight
8:00 News (MBS)
8:05 Music For You
8:15 3-Suns
8:30 Melody Round-Up
9:00 Treasury Agent
9:30 Sportscast
9:40 Western Frolic
10:00 News
10:15 Night Watch
10:55 Ford Final
11:00 Sign off.

WEDNESDAY MORNING

6:00 Sign on
6:00 Musical Clock
6:55 News
7:05 McDonald Magic
7:15 Musical Clock
7:30 News
7:45 Les Paul and Mary Ford
7:50 Times, Tunes Temp.
8:00 According To The Record
8:05 Home Edition Of The News
8:15 Musical Bouquet
8:25 Coffee Time
8:35 Today's Star
8:45 Designs For Listening
9:00 Cecil Brown News (MBS)
9:15 Morning Devotional
9:30 News (MBS)
9:35 Morning Melodies
10:00 News (MBS)
10:05 Story Time
10:30 Queen For A Day (MBS)
11:00 News
11:05 Here's Hollywood
11:10 Guest Time
11:50 Green Stamp Jackpot

WEDNESDAY AFTERNOON

12:00 Cedric Foster News (MBS)
12:15 Luncheon Melodies
12:30 News
12:45 Warm-up
1:00 Game of the Day
3:20 Scoreboard
3:25 News
3:30 Frontier Bonanza
3:45 Texas News
3:50 Red Ball Express
4:00 Melody Quiz
4:05 Red Ball Express
4:30 News
4:35 Red Ball Express
4:45 Lieb's Quiz
4:50 Red Ball Express
5:00 Bob & Ray Show
5:45 Les Paul
5:50 Sports Time
5:55 News

M & M Radio & Electric
HOFFMAN DEALER
Sales and Service Our Specialty—NOT A SIDELINE
M & M Radio & Electric
Ph. 3-4809 or 3-3793 1910 — 27th.

TELEVISION LOG

TUESDAY PROGRAMS

KMID-TV Channel 2 – Midland

Tuesday
5:00—Words and Music
5:30—Dinah Shore
5:45—News Caravan
6:00—Spts. News. Wthr.
6:30—Racket Squad
7:00—Fireside Theatre
7:30—Break the Bank
8:00—Texas Wildlife
8:15—Wrestling
9:00—Martha Raye
10:00—News, Spts. Wthr.
10:30—Bible Forum
11:00—Late Show

Wednesday
7:00—Today
7:25—Weather
7:30—Today
7:55—News
8:00—Ding Dong School
8:30—Ernie Kovac
9:00—Home
10:00—News
10:10—Mornin' Mm
10:30—Test Pattern
1:00—NBC Matinee
2:00—For the Girls
2:30—Queen for a Day
3:00—Pinkie Lee
3:30—Howdy Doody
4:00—Two Gun Playhouse
5:00—Words and Music
5:30—Coke Time
5:45—News Caravan
6:00—Spts. News, Wthr.
6:30—INS Sports
6:45—Golf. Tips
7:00—Kraft Theatre
8:00—Krugar Theatre
9:00—Texas Rasslin'
10:00—News, Wthr. Spts.
10:30—Late Show
12:00—Sign Off

KBST-TV Channel 4 Big Spring

Tuesday
4:15 Afternoon Devotional
4:20 Previews
4:30 Garry Moore
4:45 Longhorn Theater
5:45 Gandy's Party Time
6:00 Bruce Fraizer
6:15 News, Spts.
6:30 Name That Tune
7:00 Phil Silvers
7:30 Break the Bank
8:00 4 Star Playhouse
8:30 Gildersleeve
9:00 Biff Baker
9:30 Waterfront
10:00 News, Wthr., Spts.
10:20 Star Theatre

Wednesday
4:30 Afternoon Devotional
4:35 Previews
4:45 Longhorn Theatre
5:45 Party Time
6:00 Bruce Fraizer
6:15 News, Spts.
6:30 Facts Forum
7:00 Florian Zabach
7:30 Authur Godfrey
8:00 The Millionaire
8:30 I've Got A Secret
9:00 20th Century Fox
10:00 News, Wthr., Spats.
10:20 Star Theatre

KRBC-TV Channel 9 – Abilene

4:30—Gene Autry
5:30—Dinah Shore
5:45—News Caravan
6:00—News, Sports, Wthr.
6:30—Little Rascals
7:00—Fireside Theatre
7:30—Star & Story
9:00—Martha Raye
10:00—Federal Men
10:30—News, Weather
10:45—Hair Fashions
11:00—Masterpiece Theatre
12:00—Sign Off

Wednesday
7:00—Today
8:00—Ding Dong School
8:30—Ernie Kovac Show
9:00—Home
10:00—Tennesse Ernie
10:30—Feather Your Nest
11:00—Federal Men
11:30—Mid-Day Theatre
1:00—Matinee
2:00—Daily Devotions
2:15—Modern Romances
2:30—Queen For A Day
3:00—Pinky Lee
3:30—Howdy Doody
4:00—Kalvin Keewee
4:30—Roy Rogers
5:30—Coke Time
5:45—News Caravan
6:00—News
6:15—Sports
6:20—Weather
6:30—Little Rascals
7:00—Kraft TV Theatre
8:00—This Is Your Life
8:30—Slim Willet Show
9:00—Turning Point
9:30—Science Fiction
10:00—Counterpoint
10:30—News
10:40—Weather
10:45—Masterpiece Theatre
12:00—Sign Off

KCBD-TV Channel 11 – Lubbock

Tuesday
5:00—Bunny Theatre
5:30—Dinah Shore
5:45—Hospitality Time
6:00—From Hollywood
6:30—News, Wthr. Spts.
6:45—Here's Howell
7:00—Fireside Theatre
7:30—Ford Theatre
8:00—Badge 714
8:30—Big Town
9:00—Martha Raye
10:00—Waterfront
10:30—News, Spts. Wthr.
10:50—Channel 11 Theater

Wednesday
7:00—Today
8:00—Ding Dong School
8:30—Ernice Kovac
9:00—Home
10:00 Tenn. Ernie
10:30—Feather Your Nest
11:00—Cook Book
12:00—Norma Raine
12:15—RFD 11
12:30—Serenaders
1:00—NBC Matinee
2:00—News
2:15—Modern Romances
2:30—Queen for a Day
3:00—Pinky Lee
3:30—Howdy Doody
4:00—Western
5:00—Bunny Theater
5:30—Eddie Fisher
5:45—Hospitality Time
6:00—From Hollywood
6:30—News, Wthr. Spts.
6:45—Here's Howell
7:00—Disneyland
8:00—Father Knows Best
8:30—Danny Thomas
9:00—This is Your Life
9:30—Warner Bros.
10:30—News, Wthr. Spts.
10:50—Channel 11 Theater

KPAR-TV Channel 12 – Sweetwater

Tuesday
5:30—Community Crossroad
6:15—Doug Edwards
6:30—Name that Tune
7:00—Lombardo
7:30—Red kelton
8:00—Chicago rasslin
9:00—Phil Silvers
9:30—Navy Log
10:00—The Pendulum
10:30—News, Spts. Wthr.
10:45—Channel 12 Theatre
11:45—Sign Off

Wednesday
6:55—Sign on
7:00—Capt. Kangaroo
7:25—Cartoons
7:30—Capt. Kangaroo
7:55—Sing Song
8:00—Garry Moore
8:30—Morning Movie
10:00—Valiant Lady
10:15—Love of Life
10:30—A to Z
11:00—Jack Paar
11:30—Kings Crossroads
12:00—Robt. Q. Lewis
12:30—Luncheon Theatre
1:45—TV Sermonette
2:00—Brighter Day
2:15—Secret Storm
2:30—Edge of Night
3:00—Movie Matinee
4:30—Western Movie
5:30—Community Crossroad
6:15—Doug Edwards
6:30—Long John Silver
7:00—The Ruggles
7:30—I've Got a Secret
8:00—20th Century Fox
9:00—Authur Godfrey
10:00—I Spy
10:30—News, Spts. Wthr.
10:45—Channel 12 Theatre
12:00—Sign Off

KDUB-TV Channel 13 – Lubbock

Tuesday
4:30—Western Movie
5:30—Community Crossroad
6:00—Local News
6:15—Doug Edwards
6:30—Name that Tune
7:00—Lombardo
7:30—I Spy
8:00—$64,000 Question
8:30—Trust your wife?
9:00—Phil Silvers
9:30—Navy Log
10:00—Patti Page
10:15—Notes of Harmony
10:30—News, Spts Wthr.

Wednesday
6:45—Sign On
7:00—Capt. Kangaroo
7:25—Cartoons
7:30—Capt. Kangroo
7:55—Sing Song
8:00—Garry Moore
8:30—Notes of Harmony
8:45—Godfrey Time
9:00—A to Z
9:15—Godfrey Time
9:30—Strike It Rich
10:00—Valiant Lady
10:15—Love of Life
10:30—Search for tomorrow
10:45—TV Sermonette
11:00—Jack Paar
11:30—As the World Turns
12:00—Robt. Q. Lewis
12:30—Noon News
2:45—Houseparty
1:00—Big Payoff
1:30—The Ruggles
2:00—Brighter Day
2:15—Secret Storm
2:30—Edge of Night
3:00—Recipe Round-up
3:30—Movie Matinee
4:30—Western Theatre
5:30—Community Crossroad
6:00—Local news
6:15—Doug Edwards
6:30—Range Rider
7:00—The Millionaire
7:30—I've got a secret
8:00—20th Century Fox
9:00—Aurthur Godfrey
10:00—Crunch and Des
10:30—News, Spts. Wthr.
11:00—Movie
12:00—Sign off

Close Friend Kills Student In Virginia

RICHMOND, Va. (AP)—A Richmond Professional Institute sophomore was shot to death in his dormitory room last night by a former student who once was his closest friend and roommate.

James Edward Whitlow, 21, of Clover, Va., was found sprawled across his bed and dying. College mates rushed to the room when they heard shots shortly after 6 p.m.

Officers said Whitlow had been shot at least two times in the back of the head with a .38-caliber pistol.

Alfred Vischio, 21, Brooklyn, N.Y., was arrested about an hour later and charged with first-degree murder. A former mental patient at McGuire Veterans Administration Hospital, he had returned to the hospital after the shooting and wandered up to a guard, holding a revolver in his hand.

Police said Vischio gave them no motive for the shooting. They said he told them he had hailed a cab moments after the shooting and directed the driver to the hospital because "I wanted to see my doctor." Detective F. S. Wakefield said Vischio admitted he had shot Whitlow.

Vischio and Whitlow had roomed together until March, when Vischio was admitted to McGuire Hospital suffering from a nervous breakdown. The two had spent last Christmas together at Vischio's Brooklyn home and had taken a trip together to Florida after Vischio's release from the hospital in April.

Razors made of volcanic glas dated 3,100 B.C. have been found in Mesopotamia.

MISSING BRITISH FROGMAN—London newspapers speculated that Cmdr. Lionel "Buster" Crabb (above), missing British frogman, may have been caught by Russian sailors while engaged in underwater spying on the cruiser which brought Russian Premier Nikolai Bulganin and Communist Party chief Nikita Khrushchev to London. Crabb, 49, disappeared April 19, the day after the cruiser arrived in Portsmouth harbor with the barnstorming Kremlin chiefs.

BUSINESS SERVICE

Who Sells What & Where Is He?

BUTANE

—Call Scurry Butane Company 3-3721 for prompt gas delivery Sales & Services, domestic & commercial appliances.

FLOWERS

—Fresh Flowers for all occasions. We telegraph flowers anywhere. Bell's Flower Shop. Dial 3-4651.

FURNITURE

—Frigidaire refrigerators, washers. Sylvania Television. Also large selection of quality furniture at King & Brown.

Red Cross Thanked

UNITED NATIONS, N.Y. (AP) — U.N. Secretary General Dag Hammarskjold, in a statement for World Red Cross Day today, thanked the Red Cross for "immediate, practical and selfless service" to humanity in disasters.

Rates On Snyder Daily News

Classified Word Ads:

One day ..... .05 Per Word
Three days ..... .12 Per Word
Six days ..... .18 Per Word
Each day following ..... .01 increase
15 word minimum rate

per insertion

EARNED RATES

Space ads ..... 95c per inch
Three days ..... 85c per inch
Six days ..... 80c per inch

MONTHLY EARNED RATES

For 15 words at 26 issues per month—Total $5.70
Capitals and type larger than agate at double

WORD AD DEADLINES

Weekdays ..... 5 p.m.
For Sundays ..... 12 Saturday
Charged to phone owners purely as an accommodation and payment is due immediately upon publication. Some types of ads are not charged under any circumstances but must be strictly cash in advance.

RULES

the publishers reserve the right to correctly classify all advertising; to edit any copy deemed objectionable for any reason, and reserve the right to accept advertising only on a cash in advance basis. Some ads are charged to phone owners purely as an accommodation and payment is due immediately upon publication. Some types of ads are not charged under any circumstances but must be strictly cash in advance.

Political Announcement

The News is authorized to announce the following candidates for office, election to be subject to action of the Democratic Primary.

For District Judge
STERLING WILLIAMS

For District Attorney
WAYLAND G. HOLT
J. RAY MARTIN
C. F. SENTELL

For County Attorney
GEORGE R. KILLAM, JR.

For Sheriff
HOMER WHISNAND
WALTER MORGAN
R. L. BOLDING
EARL ABERCROMBIE
E. W. (Red) GREEN

For County Tax Assessor & Collector
GERAL G. GREENE
PHIL BURNS
E. J. RICHARDSON, JR.

For Commissioner, Precinct No. 1
T. B. KNIGHT
J. W. COFFEE
CLARENCE WADE
W. M. (Marion) DABBS

For Commissioner, Precinct No. 3
L. L. (PAT) MOORE
J. H. KIMMEL
HOWARD H. KNIPE
WIIT FARMER
R. B. SEARS

ANNOUNCEMENTS A

SPECIAL NOTICES A-2

Called meeting of Scurry Lodge 706 on Thursday May 10th. 7 p.m. E.A. degree work. Visitors welcomed. Nolan Watson, W.M. J. E. LeMond, Secy.

AUTOMOBILES B

AUTOS FOR SALE B-1

FOR SALE 1950 Plymouth 4-door. Radio, heater, only 36,000 miles. Call 3-4395.

FOR SALE 1956 Lincoln Capri. Mr. and Mrs. Gladson, Big Spring Highway.

BUSINESS SERVICES D

PLUMBERS D-13

HENRY SALSBURY plumber contract and repair. Free estimates. All work guaranteed, reasonable rates. Dial 3-6742.

MISCELLANEOUS D-26

FOR RAWLEIGH PRODUCTS, Dial 3-3758 401 24th.

FOR CARPENTERS—Call Carpenter's Local Union No. 2472. Dial 3-3612.

BUSINESS SERVICES D

MISCELLANEOUS D-26

Call C. R. Agee 3-4355 or 3-5122 for painting, paperhanging, texioning. Free estimates, courteous service. All work guaranteed.

Call O. C. Floyd for free estimates on concrete or tile work. Dial 3-7224.

STORM CELLARS $200.00 and up. Monthly payments. Call 3-4975.

Cesspool septic tank service. Pierce Moffett, 405 33rd St. Snyder, Texas. Dial 3-7179 or 3-5684.

ANTENNA FREE: with each 21 inch set. Large discount on console sets. 24 hour service. Phone 3-4481.

EMPLOYMENT E

HELP WANTED, MALE E-1

WANTED YOUNG MEN 17 to 38: Start training for Railroad Telegraph positions now available. Starting salary $325.00 per month for 40 hour week. Short training period. Small tuition charge. Excellent opportunity for ambitious young men. Write Box A-8. Give age, exact addres sand telephone. Care of Snyder News.

SALESMAN WANTED!

Sell America's Number One car. Sell an item that has universal acceptance, earn more money—selling.

Hospitalization Insurance furnished by employer at no expense to you. Also new car furnished.

Your present employer will not be contacted and experience is not necessary.

If unable to call in person, write for application blank.

Call in person between five and seven o'clock at 1615 26th. Street for an interview.

Contact
Mr. Ferguson or Mr. Brunken at
SNYDER FORD SALES

HELP WANTED, FEMALE E-2

WANTED White woman housekeeper, to live with elderly woman, must be able to keep house and cook. Salary, room and board. Phone 3-5206 or apply at 2909 Ave. E.

EXPERIENCED WAITRESS wanted. Apply in person at the Ranch House.

POSITION WANTED, F E-6

WANTED TO MANAGE: Motel, tourist courts, apartment building. 22 years experience. Phone 3-7278.

FINANCIAL G

PERSONAL LOANS G-2

Loans on anything of value. The Sportshop. 2413 Avenue S.

Need Some Extra Vacation Cash?

See Snyder Finance Co. for Personal Salary Loans.

2401 Ave. S. Call 3-6335

WOMAN'S COLUMN H

CHILD CARE H-3

WILL CARE for your children day or night. Mrs. Bama Davis, 803 29th Street. Dial 3-5605.

CARE for your children day and night. Free transportation. Mrs. J. C. Beavers. 501 25th. Dial 3-3935.

CHILD CARE in your home nights. Mrs. Johnson. 1000 28th Street. Dial 3-3612.

CHILD CARE in my home day or night. $1.25 per day. 415 30th. Street. Dial 3-6983.

SEWING H-6

SEWING, belts and button holes. 3200 Ave. J. Dial 3-3965.

FARMERS EXCHANGE J

FARM EQPT. J-1

FOR SALE: Horse trailer. Can be seen at 4104 Ave. U. Phone 3-6103.

FOR SALE or trade: one TD-18 Crawler Type tractor with ten foot Baker-dozer. Would consider livestock in trade or TD-14 tractor. S. D. Hays Jr. Dial 3-3505.

LIVESTOCK J-3

FOR SALE: Six-year old mare. Quarter Horse stock. $125.00. Has been used for roping. Phone 3-4803.

MISCELLANEOUS J-6

WESTERN PROLIFIC storm proof cotton seed. Heavy grade 1955. $1.50 bushel. Seven miles west, 1 north of Snyder. O. S. McCormick.

220 Acre farm in Stephens County, good house, barn, and fences. Contact H. D. Moreland at Post Office.

MERCHANDISE K

BUILDING MATERIAL K-1

PAY CASH and save

2x4 Precision Cut Studs	$5.75
1x12 Fur Sheating ..	$7.25
2x4 & 2x6 8 foot - 20 foot	$7.25
15 lb. Asphalt Felt (432 feet)	$2.45
8-d & 10-d Box Nails (per keg) ..	$10.95
4x8 ½" Sheetrock Per Hundred	$4.95
29 Gauge Strong Barn Corogated Iron	$9.45
2-0x6-8 Mahogany Slab Door	$5.55

VEAZEY CASH LUMBER CO.
1 mile West On Lamesa Highway
Phone 3-6612

DOGS, PETS, ETC. K-3

REGISTERED CHIHUAHUA for service. Puppies usually. Call 3-5414 before 11:00 a.m. only.

HOUSEHOLD GOODS K-4

BARGAINS: Rugs $4.95; Refrigerators $30.00 and up. Have some late models. Bedroom suites $27.50 and up. New chorme Dinette $42.50. Two record players. Giles Swap Shop. 2012 Ave. S. Phone 3-6552.

SECOND HAND STORE furniture, miscellaneous items. Battery repairing, rebuilt batteries. Post Office Swap Shop. 2301 Avenue R. Dial 3-6122.

MERCHANDISE K

HOUSEHOLD GOODS K-4

ANOTHER ACME SPECIAL

Outside paint	2.95 & 3.95
Inside flat enamel	3.95
Thinner ..... gal.	75c
Army locker	10.00
Suitcases	3.50
New Ironing boards	3.95

$149.50 Rubber Roam Mattress $75.00 and old mattress & springs.

ACME FURNITURE CO.
2109 Ave. T Dial 3-6219

MUSICAL INSTRUMENTS K-5

2 used pianos like new; 1 studio like new; several practice pianos $65.00 up; 1 used steel guitar, $145.00 new—will sell cheap.

J. C. McBRAYER
1 mi. on Clairemont Rd. Ph. 3-3760

PIANOS
BALDWIN — WURLITZER
New—Used—30-Mo. To Pay
Tuning—Rebuilding
J. C. McBRAYER
1 Mi. Clairemont Rd. Dial 3-3760

SPORTING GOODS K-8

FOR SALE: Used 16-horse power outboard motor. Walton Paint & Gift Shop. Phone 3-4643. 2206 25th. Night phone 3-5460.

MISCELLANEOUS K-11

WEEK-END SPECIAL — Home made salads—chicken, potato, ham, egg, pimento cheese spread. Party catering—Fresh fish weekly. Delicatessen Kosher meats. Variety bread.

PICK & PAY STORE
411 E. Highway Phone 3-3601

TV TOWER 73-foot complete with antenna, installed. $165.00. Dial 3-4481, 210 32nd.

RENTALS L

BEDROOMS L-1

TUMBLEWEED COURTS weekly and monthly rates. Vented heat, air conditioners, telephones, tile baths, carpeted. 3-5411.

BEDROOM FOR RENT in nice private home. Inside drive. Dial 3-6610.

BEST HOTEL: AIR CONDITIONED, special weekly rates. Three blocks north of square on Lubbock Highway.

BAR-V MOTEL. Weekly rates. 24-hour telephone service. Highway 180 East. Dial 3-3543.

ROOM AND BOARD L-2

WANTED: Roomers and boarders. Good substantial food for the working man. Phone 3-6300. Miller Cortel.

FURNISHED APTS. L-3

FURNISHED APARTMENTS
1. All utilities paid.
2. Newly Redecorated
3. One block shopping center.
4. Private baths.
5. Catering to Singles & Couple

BILTMORE APT'S.
2702 Avenue E.
DIAL 3-9102

RAINBOW COURTS — Two-room apartments. Air conditioned. Television available. Dial 3-5496.

TWO-ROOM modern, air conditioned apartments. Bills paid. Couples and baby or two small children. No pets. 1500 23rd St. Dial 3-6550.

THE SKYLINE MOTEL, modern apartments. Children welcome, School bus route. Panel-ray heat. Hotel rooms, garages, maid service. Three minutes west on Lamsea Highway 180. Dial 3-6692.

FURNISHED APARTMENT. Nice concrete block building. Bills paid. Thornton Apartments. Merrill Ave., Boothland Addition. 3-6706.

NICE FURNISHED two-room apartment with bath. Air conditioned, private entrance. Bills paid. 3212 Ave. U.

UNFURNISHED APTS. L-4

Waymar Apartments
B. F. Pinnell — Manager
1712—25th Street
Phone 3-6942 or 3-3524

FURNISHED HOUSES L-5

TWO-ROOM furnished house. Private bath. Bills paid. $9.00 per week. 2205 W. 21st. 3-3845.

FURNISHED three room house. Air-conditioned. Bills paid. 2806 Ave. D.

Two Room and bath furnished house. Couple with small child. 2800 25th. Lamesa Highway. 3-3327.

THREE ROOM furnished house for rent. Inquire before 1:00 p.m. at 2301 Ave. I.

TWO ROOM furnished house, close in. 2506 Ave. N.

FURNISHED AND UNFURNISHED house 1810 Avenue O. Dial 3-7056.

UNFURNISHED HOUSES L-6

FIVE-room house for rent. 2811 Avenue M. Dial 3-3614.

THREE ROOM and bath. Couple with one child preferred. See at Bigham & Sons' House Moving yard.

PRACTICALLY NEW, two-bedroom, living room, dining area, double closets, venetians, cyclone fence, garage. 3105 40th. Call 3-6323.

TWO BEDROOM house. Large closets, lots of built-ins, air conditioned, utilities paid. Tumbleweed Courts. 3-5411.

TRAILER HOUSES L-10

FOR RENT
House Trailers
With Chance To Buy
Lone Star Cafe

REAL ESTATE M

BUSINESS PROPERTY M-1

FOR SALE: School store and small dwelling. Located across from Jr. High School. See after 5:00 p.m. at 1212 26th.

HOUSES FOR SALE M-2

TWO BEDROOM house. 840 square feet for $6,000.00. See at 101 25th. St. Has all utilities.

TV & Radio
Sales & Service
Expert Service On All Makes
Day & Night Service
CITY RADIO & TV
2304 Ave. S. Dial 3-5185

REAL ESTATE M

HOUSES FOR SALE M2

G I EQUITY

Large three bedroom home on paved street in east Snyder. Fenced back yard. Possession within 10 days.

Scott & Scott Realty
Dial 3-6306
Big Spring Highway

LETS SWAP!

We aren't above a little hoss-trading on this big home, on extra large lot; will accept smaller home, or business property as part of down payment. . .

"Don't wait—we sell em!"

H & H Development Co.
503 East Highway
Dial 3-4451

FOR SALE

We have two houses left suitable for "Lake Cabins."
We would buy houses to be wrecked.

Salvage Trading Post
Call: Bill Stone, 3-9282
H. B. Yarbrough, 3-7322

G I

Large three bedroom home. Located at 1805 39th. St. Will take two bedroom equity on down payment. For further information call.

JACK & JACK REALTY
Phone 3-5642 or 3-3452
1921 - 26th Street

SOMETHING NEW HAS BEEN ADDED TO SNYDER
NEW DESIGNS

Outstandingly different from any other home in Snyder. We are in the building process now, of these three-bedroom homes. We have five homes started. In these you can get more for your money. And just wait until you see the interior. They are endowed with built-in features you've always wanted. You'll like the harmonious decorating of all the rooms. This home has a novel kitchen, especially designed for modern convenience. If you would like more information, just dial 3-3452 or 3-5642.

NEW THREE BEDROOM BRICK

Spacious three bedroom, two ceramic baths, built-in kitchen, large utility room, this house is one of the best built houses in Snyder, as modern as tomorrow. See by appointment. Call

JACK & JACK REALTY
Phone 3-5642 or 3-3452
1921 - 26th Street

FOR SALE: Small one room house, unfurnished. Phone 3-4842.

BY OWNER

n Bootheland Addition. Four-rooms and bath. Hardwood floors, picture window for $3,500.00. Call 3-3922. Night 3-6496.

THREE BEDROOM

Home in Highland Park. Large living room and dining combination, with large kitchen. Has 1,472 square feet living area. Monthly payments of present loan $71.89, buy equity and assume balance of loan.

SUBURBAN ACREAGE

15 acres, with excellent well of water, on pavement, fenced. Just out side city limits — 7½ acres minerals go with place.

INCOME PROPERTY

Four room house completely modern on corner lot, on pavement convenient to town. Large rent house on rear of lot. $1,000.00 equity and assume loan with monthly payments of $56.92.

TO BUILD OR BUY
SEE
PINNELL REALTY CO.
3-3524 1712-25th 3-4788

USED FURNITURE BARGAINS
Solid oak Dinette $128.88
Kroler Hide-Away bed with innerspring mat. $128.88
Repossessed house full of furniture with two bedroom suites for $595.00
EASY TERMS
TOWN & COUNTRY
2403 25th. Dial 3-3362

REAL ESTATE M

HOUSES FOR SALE M-2

NICE Two bedroom home. Newly decorated. Automatic Washer, fenced yard and private well. Furnished or unfurnished. Phone 3-5823, or see across the street, one house south of KSNY.

Two-bedroom home perfect condition, $1750.00 cash equity with $45.75 monthly payments, fenced back yard, Balance loan $5800.00.

Two-bedroom home, newly redecorated, $975.00 cash equity, corner lot.

George J. and Lydia Webb
Manhattan Hotel
3-5171 or 3-6508

Roses are RED
Violets are BLUE
Choose one of THESE
It's sure to please YOU

2307 41st Street—Lovely three-bedroom home nearing completion. Tiled bath; air conditioning; brick trim; on paved street close to High School. Only 2 per cent down payment required plus closing costs.

2204 41st Street—Three bedroom home to be completed in one week. On paved street, close to high school and a real buy for some lucky veteran. 2 per cent down plus closing cost.

SCOTT & SCOTT REALTY COMPANY
Big Spring Highway
Dial 3-6306 or 3-6307

FOR SALE two bedroom house. Large rooms. $650.00 for equity, monthly payments of $47.50, balance of loan $6,180.00. 208 29th St.

TWO BEDROOM house. Towle addition, repainted throughout. $600.00 down $7,600.-00 total price. Phone 3-4145.

LOTS FOR SALE M-4

FOR SALE eight acres with irrigation well, just outside city limits west of Snyder. Dial 3-3370.

VERY DESIRABLE corner residential lot for sale. Old West Snyder. 75x150. Call Mrs. Josephson, 3-3601.

FARMS RANCHES M-6

FOR SALE: Two nice ranches of 1380 and 250 acres. P. M. Fagan, Comanche, Texas.

FOR SALE

Farms and ranches in Fannin County. Ample rain fall, pasture is good, crops are looking fine. If interested, call or come to:

Spencer Innsurance Agency
202 East 4th St.
Bonham, Texas
Phone 664-C or 1084

ARE YOU READY TO "GET TO THE SELLING POINT?" THEN YOUR BEST TRADE WILL ALWAYS BE FOUND AT BICKERSTAFF BUICK Co.

If you're at the selling point—or trading point, get our figures. You'll discover a proposition that will be hard to beat.

Frigidaire
AUTOMATIC WASHER

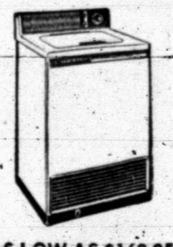

AS LOW AS $169.95
Plus Your Old Washer In Operating Condition
Portable If You Wish (Extra)
FREE DEMONSTRATION
KING & BROWN
FRIGIDAIRE
1914 - 25th 3-3102

THIS WEEK SPECIAL
17-Cu. Ft. Capacity Den Kur Freezer $299.95
Roe Home & Auto Supply
2207 Ave. S Phone 3-3402

ZIG-ZAGGED COACHES—Ten cars of a 16-car Milwaukee Road excursion train left the tracks about eight miles west of Milwaukee, Wis., after colliding with a gravel truck. More than 100 schoolchildren and teachers aboard were injured.

100 Children And Teachers Injured In Train Accident

WAUKESHA, Wis. (AP) — More than 100 schoolchildren and teachers were injured yesterday when their baseball excursion train was wrecked in a collision with a loaded gravel truck.

The diesel locomotive remained on the tracks, but 10 of the 16 cars hurtled off the rails. The train was carrying 907 pupils and their adult escorts from Portage in south central Wisconsin to Milwaukee for a Milwaukee-Brooklyn baseball game.

A total of 104 persons were admitted to two hospitals. Thirty-seven, 23 of them children, remained overnight. None were listed in critical condition.

The truck driver, Gordon Hinckley, 35, Wales, Wis., suffered compound fractures of both legs and internal injuries but was listed in "fair" condition.

The crash occurred at the Duplainville crossing, five miles north of here and 23 miles west of Milwaukee.

Engineer George Ives, 56, Oconomowoc, said the truck "hit the first coach so hard that gravel was thrown over the coaches. That car was struck so hard that it went off the track first, causing derailment of the other nine coaches."

Ives said the crossing is designated as a 70 m.p.h. zone and that he had slowed down to that speed.

The first 10 coaches veered off the rails, tearing up 1,500 feet of track. Two cars lay on their sides when they came to a rest.

"I just heard a bump," said Violet Groskreutz, a 14-year-old pupil from Westfield in Columbia County.

"The next thing I knew, we tipped over."

The little brown-haired girl was one of those detained in the hospital here with cuts and bruises on her face and injuries to her arm and back.

"I crawled out. No one helped me," she said. "I got out by myself, through a smashed window."

Mrs. Oscar Mayen, a teacher aboard the train, said that "the children in my car—and most of them are only 12 or 13 years old, were very calm. They surprised me. They didn't get panicky."

Save Your Pennies

DETROIT (AP)—County Clerk Edgar Branigan said today the county's $2 fee for marriage licenses should be raised to $5. "If a couple can't afford $5 to get married, they ought to go home and save their pennies," he said.

Plane Moving Device Has Been Developed

WASHINGTON (AP) — The Air Force reported today development of a huge new machine designed to shove a 400,000-pound crashed bomber off a runway in less than 20 minutes.

The Air Research and Development Command which developed the machine, said such an operation formerly took from 5 to 15 hours. Called a crash pusher, it is for emergency use when an airplane has crashed on a runway and is keeping other planes from taking off or landing.

Methodist End Conference

MINNEAPOLIS (AP)—Methodists headed home today after charting some far-reaching, new frontiers for their big denomination.

The church's law-making General Conference, held every four years, ended yesterday.

In 13 days of sessions, the delegates had taken these major steps:

1. Adopted procedures permitting integration of the church's racially segregated administrative structure.

2. Extended full clergy rights to women.

3. Alloted a million dollars to set up a School of International Service in Washington, D. C., to train government diplomats and other foreign-service personnel.

4. Approved establishment of two new theological seminaries, one in Ohio and one in the Kansas-Nebrka-Missouri area, and the expansion of 10 others.

5. Set up fund-raising machinery to provide an additional 48 million dollars to strengthen the 116 church-related colleges and universities in the next four years.

6. Embarked on a broad program for stimulating work of local churches in their social and religious influences in their home communities.

7. Strongly condemned legalized liquor as a spreading menace to the health and welfare of Americans.

8. Gave official sanction to birth control.

9. Upped the church's main missionary budget from 30 to 49 million dolars to advance Christianity at home and abroad.

In the final, hard-working session yesterday, delegates plowed through some 200 legislative actions, most of them of an administrative nature.

On perhaps the most controversial item on the last day's agenda—a move to liberalize the church's regulations on marriages of divorced persons—the conference postponed any action.

The final session also adopted a resolution opposing any government laws requiring "loyalty oaths" from churches.

The Rev. Everett W. Palmer of Glendale, Calif., urged the resilution, saying California had such a law, and similar laws were being pressed in other states. The resolution said:

"The church must be free to bring all persons and institutions under judgment of the Gospel."

The big issue at the conference was the church's segregated jurisdictional system, and after days of debate, delegates agreed almost unanimously on the voluntary procedure for bringing white and Negro churches into the same groupings.

Hunting Dog Saves Child From Burial

FIUMICINO, Italy (AP) — A 10-month old boy, buried for 16 hours in beach sands by an unwed mother, was alive and well today — thanks to a hunting dog.

Police held the 36-year-old mother on an open charge. They quoted her as saying, "I had nothing to give him."

The baby had been buried in a foot-deep hole on the beach west of Rome. Two hunters followed their dog to the spot Sunday and found part of the baby's head and one hand exposed after the dog had pawed away the sand.

California Voters

SACRAMENTO, Calif. (AP) —California voter registration for the June 5 presidential primary is 5,487,822 — down 176,866 from the 1954 primary. Democrats widened their traditional edge over Republicans. Their current registration totals 3,059,873, compared with the GOP's 2,277,530

Japanese Man Is Grateful

TOKYO (AP) — A Japanese businessman, "grateful for the kindness I found in America as an undergraduate years ago," is playing host next week to fellow graduates of Princeton Univeristy's class of 1925.

Yoshio Osawa, now head of one of Japan's largest photographic equipment firms, said 17 classmates had accepted his blanket invitation to all 1925ers to be his guests on a tour of Japan.

The 17, plus 12 wives and 3 sons, are scheduled to arrive May 15 by plane from San Francisco. They will tour Tokyo, the ancient capitol of Kyoto, beautiful Hakone National Park, the famed shrines of Nikko, and other spots during a one-week stay.

"I wish all of the more than 500 in my class could have come," Osawa told newsmen in perfect English. "Somehow I would have found a way to secure accommodations for all."

REACH CEASE FIRE AGREEMENT—U. N. Secretary General Dag Hammarskjold, left, shakes hands with Egyptian Foreign Minister Mahmoud Fawzi in Cario as they met to work out an Arab-Israel cease fire agreement. Egyptian Premier Gamal Abdel Nasser smiles in center. Hammarskjold told the U. N. Security Council that he has achieved a cease fire agreement between Israel and her four Arab neighbors.

Zoo Romance May Bloom

ST. LOUIS (AP)—The St. Louis zoo's biggest romance is in the making.

A candidate for affections of the two-ton sea elephant Moby Dick has arrived by air from California. The 500-pound mate was termed a regular beauty in sea elephant circles yesterday by Zoo Director George P. Vierheller.

She already has shed her fur and is a fine jet black.

The cow was kept in a separate enclosure overnight and was to be launched today in the pool where Mobey Dick is king.

Vierheller hedged a little and called the candidate a prospective mate.

"Either side may be fickle and romance is imponderable," he declared.

Coat Hanger Almost Kills Kansas Pastor

OLATHE, Kan. (AP)—A piece of a wire coat hanger flung by a rotary lawnmower almost killed the Rev. Frank L. Stewart.

Doctors said it barely missed his heart and punctured a lung. The 63-year-old minister, pastor of Olathe's Reformed Presbyterian Church, was reported in good condition today.

The Rev. Mr. Stewart was standing about 15 feet from the mower at the time of the accident Saturday. A neighbor was running the mower.

Swift Fire Alarm Sounded Last Night

PORTLAND, Ore. (AP)—Probably the fastest fire alarm on record here was turned in last night.

A lightning bolt from a local thunderstorm knocked out a fire alarm box and set off the signal. Firemen said the nice part about the incident was that the fire was out before the alarm had finished sounding.

Easy Carpet Cleaning Discovery Hailed

What is said to be the easiest and "cleaningest" home rug cleaner, known as Blue Lustre, is now available after years of research.

Blue Lustre leaves no foreign residue to cause rapid resoiling. The pile is left open and fluffy as the colors spring out like magic. So easy to apply with a long handle brush (like playing shuffleboard) and is safe for all types of carpets.

Use Blue Lustre to clean the entire carpet or remove spots and traffic lanes. It's economical to use as ½ gallon of consentrate cleans three 9 x 12 rugs.

Town & Country Home Furnishings
2403—25th.
Phone 3-3362

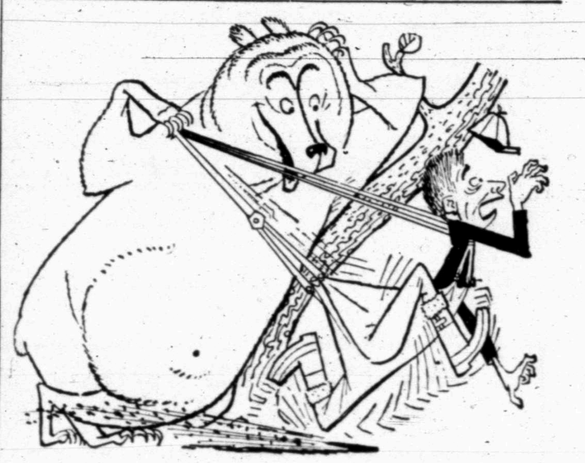

Looking for SPEED?...Fly Continental Air Lines
HOUSTON . . . EL PASO . . . LOS ANGELES*
*Via connecting airline
Call Continental at 3-3711.

Reach Pardner

FOR A CARTON OF

GANDY'S INC.

WEST TEXAS' LARGEST INDEPENDENT DAIRY