Microfilm Center
P.O. Box 45436
Dallas Tex 75235

SCF Dallas, Texas 752

Thursday update

THE SNYDER DAILY NEWS

VOL. 30 NO. 249 SNYDER, TEXAS (79549) THU., FEB. 15, 1979 16 PAGES 20c

Alaskan Oil Allocated

NEW YORK (AP)—Despite reports last year of a possible glut, oil flowing through the Alaska Pipeline has been allocated for U.S. use and cannot fill the gap created by the Iranian oil cutoff, industry analysts say.

"Every bit of Alaska oil that could be produced has been marketed. It's not sitting in tanks someplace," said Pitt Curtis, a spokesman for Standard Oil Co. of Ohio, which controls 53 percent of the oil reserves at Prudhoe Bay, the pipeline's northern end. "There never was a crude oil glut."

Fighting Fifty-Five

AUSTIN (AP)—Rep. Fred Head has begun a survey he hopes will show that middle-income and poor Texans bear the brunt of the 55 mph speed limit.

His bill that would raise the limit to 70 mph was sent to a House subcommittee Wednesday night after Head, D-Athens, called for an end to federal highway "blackmail."

Federal officials have warned that any state deciding to disregard the lower limit faces loss of highway funds.

"Somebody's got to have the confrontation. I don't know anybody better than a bunch of Texans to do that," Head told the House Transportaton Committee.

Will Re-Try Flood

WASHINGTON (AP)-The Justice Department announced today that it will seek to re-try Rep. Daniel J. Flood, D-Pa., on bribery and perjury charges.

Flood's first trial ended in a hung jury on Feb. 3. According to jurors, only one member of the jury held out for acquittal on all 11 counts.

The Justice Department said it had notified Flood's lawyer, Axel Kleiboemer.

Slowdown Predicted

WASHINGTON (AP)-A leading business organization today predicted a sharp economic slowdown this year and little progress in dampening inflation.

Economics consultants to the Business Council, composed of chairman of the country's largest companies, said the economy will grow by 1 percent all year, less than half the Carter administration's prediction of 2.5 percent.

The SDN Column

From bugs to berries, from cabbages to cauliflower, the Old Farmer's Almanac has a new book out designed to help you with your garden wherever you happen to be.

In this season when two dormant magazines, Life and Look, have been revived, it is interesting to note that the Old Farmer's Almanac has published continuously for 187 years and that it now has added a new publication called The Old Farmer's Almanac Gardener's Companion.

It tells how, when, where and under what conditions to plant, how to prepare for planting, how to cultivate and care for plants.

Old timers will be interested to know that it has a section devoted to planting by the moon in which it lists items which should be planted by the "dark of the moon" and those requiring "light of the moon" planting, along with proper dates for this year.

The book was distributed to book stores and news stands around the first of this month, we have been advised.

★ ★ ★

Gardening has become increasingly popular in recent years and a garden may range from a planter box in an apartment window to substantial acreage in the country. There has been speculation concerning the economics of planting and growing a garden and undoubtedly it is true sometimes that you can buy items at the super market for less than it costs to grow them in your own garden.

But there is a therapeutic value that is recognized. And then there seems to be a subconscious yearning among many of us that probably could be traced back rural origins. It hasn't been too many years, you know, since a big majority of Americans lived on farms.

But times have changed and farming certainly has changed. We were reading the other day that new government forms were making life even more complicated for the farmer. Now, he must remember what he's not growing and which field he's not growing it in.

★ ★ ★

The cactus patch philosopher says that the trouble with many dieters is that they are poor losers.—WACIL McNAIR

MR. AND MISS SHS—Wes Partain and Melinda Masters were crowned "Mr. and Miss Snyder High School" at the annual coronation ceremony Wednesday afternoon. (SDN Staff Photo)

Partain And Masters...

Snyder High's Royalty Crowned In Coronation

Wes Partain and Melinda Masters were named Mr. and Miss Snyder High School during a coronation ceremony held Wednesday, Valentine's Day, at the high school auditorium.

He is the 18-year-old son of Mr. and Mrs. John Partain and she is the 18-year-old daughter of Mr. and Mrs. William Masters. Both are seniors.

Other nominees were Sarah Fagin, Cindy Koonsman, Lynn Robinson, Shari Williams, Charles Bethel, Don Chandler, Baron Land, and Mitch Mackey.

Also named during the ceremonies yesterday were club sweethearts. They were: Band, Melinda Masters; Baseball, Dalinda Roberts; Boys Basketball, Sherry Neves; Girls Basketball, Corby Barrett; Choir, Susan Minor; Distributive Education Clubs of America, Latrica Pevehouse; Fellowship of Christian Athletes, Mike Hicks, Laquita Reaves; and Football, Lynn Robinson.

Other sweethearts were: Forensics, Donna Browning; French Club, Pamela Pierce; Future Farmers of America, Tanya Springer; Future Homemakers of America, Greg Sullenger; Future Teachers of America, Darrell Collins; gymnastics, Kim Neves, Hunter Crawford; Industrial Cooperative Training, Tammy O'Day; Journalism, Cynthia Chapman, John Smylie; Thespians, Nell Sears; Boys Track, Belinda Scott; Girls Track, C.B. Edmiaston; Volleyball, Wes Partain.

Also participating in the ceremonies yesterday were the class favorites. They are: Seniors, Shari Williams, Wes Partain; Juniors, Cassie Crownover, Darrell Crownover; Sophomore, Jane Ann Billingsly, Matt Taggert; and Freshman, Jessica Richardson, Gary Don Edmiaston.

Crownbearers were Calley Poarch and Kim Jenkins.

The greenery used during the ceremony was provided by Friendly Flower Shop.

Admits Embassy...

Cannot Protect American Lives

TEHRAN, Iran (AP)—The U.S. Embassy admitted today it "cannot protect American lives in Tehran" and announced plans for emergency evacuation flights Saturday as heavy fighting was reported for the third day in the northwest city of Tabriz.

Iranian journalists reported hundreds killed in factional fighting Tuesday and Wednesday in Tabriz, Iran's fourth largest city. Radio Tehran said 42 more were killed in three southern cities Wednesday as the new government installed by Ayatollah Ruhollah Khomeini's revolution struggle to establish control over the country.

"We are in phase three of emergency evacuation," an embassy statement read to anxious U.S. citizens said. "We cannot protect American lives in Tehran. You are allowed one suitcase per person. Evacuation planes will begin flying 17 February."

"Phase three" appeared to refer to the recommended evacuation of virtually all Americans in the country. The embassy cannot order Americans to leave unless they are employed by the U.S. government or are government dependents.

Dr. Best Is City Council Candidate

Dr. John T. Best, 36, has filed as a candidate for Place 1 on the Snyder City Council.

There are now candidates for all three places to be filled on the council in the April 7 election, and there is a contested race for one place.

Dr. Joe Reaves, the incumbent, and Ronald Shaw are in the race for Place 3, while David Holt is a candidate for Place 5.

Dr. Best is seeking the post now held by Jerry McWilliams who is completing his second term on the council, while Holt is a candidate for the post currently held by Rod Waller, who also is completing his second term. Both McWilliams and Waller have indicated that they will not seek re-election.

Dr. Best, a dentist with offices in Cogdell Center, grew up in Snyder and is a graduate of Snyder High School.

March 7 is the deadline for candidates to file for a place on the ballot.

WEATHER

PARTLY CLOUDY

SNYDER TEMPERATURES: High Wednesday, 86 degrees; low, 33 degrees; reading at 7 a.m. today, 42 degrees; precipitation, none; total precipitation for 1979 to date, 1.12.

West Texas-Increasing cloudiness, windy and turning much colder north partly cloudy and not as warm south today. Mostly cloudy and much colder most sections tonight with scattered snow flurries mainly Panhandle. Much colder most sections Friday with a chance of snow north and rain south. Highs low 50s northern Panhandle to mid 80s extreme south. Low teens Panhandle to near 40 extreme southwest. Highs Friday 20s Panhandle to low 60s extreme southwest.

Carter, Portillo Begin Round Two

Mexico City (AP)—President Carter and Mexican President Jose Lopez Portillo began a second round of talks today following a public scolding of the United States by Lopez Portillo.

The two leaders met today in 'Los Pinos," the Mexican president's elaborate official residence, for a discussion of oil, illegal aliens, trade and other issues which are putting a strain on relations between the United States and its neighbor south of the border.

After a cordial but restrained welcome for Carter on Wednesday, Lopez surprised and irritated U.S. officials by criticizing the United States in remarks at a luncheon meeting which were televised in Mexico.

Lopez Portilla asked that the United States give his country "respectful, fair and worthy treatment," and warned against "sudden deceit," an apparent reference to a natural-gas deal cancelled by Washington last year.

U.S. Embassy officials expressed surprise at Portillo's sharp language. Even stronger reaction came from a high White house official, who asked not to be identified.

His objections seemed directed less at Lopez Portillo's call for fair and equitable treatment and more to other sections of his toast at a luncheon for the Carters.

For example, Lopez Portillo seemed to refer to last year's Energy Department veto of a privately negotiated U.S. purchase of Mexican natural gas when he told Carter:

"Among permanent, not casual neighbors, surprise moves and sudden deceit or abuse are poisonous fruits that sooner or later have a reverse effect."

Given the often-stormy history of U.S.-Mexican relations, the White House official said: "I suppose a certain amount of this is permissible for home consumption. I would hope they don't get carried away with this. It would not serve anyone's cause."

The Energy Department veto of the gas deal so angered Mexican officials that Foreign Minister Santiago Roel called U.S. Energy Secretary James R. Schlesinger a liar.

"Having high-ranking Mexican officials calling high-ranking American officials liars certainly doesn't help things," the Carter aide said. "Whether it detracts from any-

(See Carter, Page 15)

Arabs Announce Oil Price Hikes

DUBAI, United Arab Emirates (AP)-The United Arab Emirates and Quatar announced oil price hikes of about 7 percent today for various grades of high-quality light crude, oil industry sources reported. The sources said Saudi Arabia is expected to take similar action.

The increase would boost the current price of $14.10 per 42-gallon barrel for premium low sulphur crudes to $15.12. That rate went into effect Jan. 1 following the decision by the Organization of Petroleum Exporting Countries to raise the 1978 price for all types of oil by 5 percent.

The rise could increase American gasoline retail prices by about a cent a gallon.

These prime crudes are fetching as much as $20 per barrel on the spot market as a result of the shortage created by the continuing closure of the Iranian oil fields.

Local oil industry officials denied that the 7 percent hike applicable to premium crudes only would have an overall effect of pushing oil prices higher.

"The international oil companies are already making up to $7 extra per barrel, whereas we have only increased the price by $1. All this will mean is that the producing countries will also get part of this," said a local official who did not want to be named.

Asked whether the 7 percent increase would affect the proposed OPEC increases for the second and third quarters of 1979, one official said: "These are the prices for the first quarter of this year. We don't know what is going to happen in the next quarter yet."

Hogs In Arena First...

Livestock Show Judging Begins

First judging event in the 35th annual Scurry County Junior Livestock Show was scheduled to begin at 4 p.m. today in the livestock-agriculture annex at the Scurry County coliseum.

Don Mitchell of Slaton is the judge for the swine entries, which were going into the arena today.

Lambs will be judged at 1:30 p.m. Friday by Fred Igo of Eldorado, while steers will be judged at 7 p.m. Friday by Ollie Liner of Plainview.

The show will continue through Saturday afternoon when the annual auction sale will be held. Offered in the auction will be 50 swine, 42 lambs and 26 steers, with each exhibitor limited to two sale animals. All grand champions and reserve champions must sell in the auction. The sale committee is composed of Rex Robinson, Sonny Harrell, W.C. Hart and Raymond Robinson.

Championship trophies are being furnished by Mrs. Jesse Koonsman, while the Kiwanis Club provides the reserve champion trophy for swine, Bob Watlington, CLU, provides the reserve champion trophy for the steer division, and Snyder Jaycees contribute the reserve champion trophy for the lamb division.

Showmanship trophies include swine, provided by Scurry county Farm Bureau; steer, Hermleigh Young Farmers, and sheep, Ernest Sears. The special Winston Award is provided by Winston Hereford Ranch.

Dr. Charles Church is the superintendent for the steer division, while Bo Robinson is the swine superintendent and Bob Traylor is the sheep superintendent.

Technical advisors are Billy Roach, county extension agent; Ray Sorrells, vocational agriculture teacher at Ira; Billy Bob McMullan and Floyd Collins, vocational agriculture teachers in Snyder, and Richard Smith, vocational agriculture teacher at Hermleigh.

Ask Us

Q—When is the vacancy on the junior college board going to be filled?

A—Board President R.C. Patton says the board has discussed this in two recent executive sessions and that several names are under consideration. He expects a decision to be made in the near future. "We want to get someone who will represent a good section of the county," Patton said, indicating that consideration would be given to geographic location of the new member's residence.

Look For Your Lucky Number In Today's SDN

sdn opinion page

editorials-columns-cartoons-features-letters

perpetual studies

Members of the Congress are forever being beset by pressure groups seeking action in innumerable directions. One of the easiest methods to get long-term relief from this source is for our representatives to authorize a study of the situation. As long as study is going on, it becomes simple to answer those pushing for action, "We can do nothing until we have the study in hand, without the results any action would be premature."

These studies may give congressmen respite, but most become extremely costly and few are worth much after completion. They may not be read and digested in Congress, but they always become a part of a huge storage problem, which adds a continual cost for taxpayers.

One "study," a million-dollar project authorized by the Congress in 1976, was related to the problem of illegal aliens. After 18 months and half a million dollars expended, not a single interview had been made by the company which had received the study contract.

Now with every cent of the $1 million gone and the contractor seeking more, the U.S. Immigration and Naturalization Service (INS) is at a loss to explain where all the money went. "That is what we are trying to find out," said one of this agency's officials.

It seems there were problems of getting relevant bits of information from other parts of the government such as detailed census information protected by the Privacy Act. And the INS had problems getting information from itself taken from the annual filed alien cards.

The main study-contractor said that subcontractors were trying to develop some sort of methodology for finding, identifying and questioning illegal aliens who have no great desire to be found, identified and questioned. HEW got into the act and with INS, ideas were changed concerning what the survey was to show.

Congress began to get suspicious and one representative said, "I think we are being had." He expressed the thought that the contractor would be coming in asking for more funds. INS Commissioner L.J. Castillo answered, "He already has and the figure under discussion was another million dollars."

Castillo said, "I decided that these cost overruns have a way of just running out of sight. So I felt it was simply time to cut bait and take what we had."

Well, that might seem a reasonable decision, but so far the INS has been unable to get whatever it is that the contractor has produced, if anything.

The INS officials believe that what the contractor has may be just raw data from interviewers and computer programs for analyzing it - they are not sure.

INS officials have indicated they are uncertain what to do with the material, if any, if they do get it. It may be given to another government agency to sort out, or it might be farmed out as another study of the study if there ever was a study in the first place.

So goes the saga of an ethereal study which only cost us a scant one million dollars, which we all know is simply peanuts in our age of three digit billions.

It is probably not fair to intimate that many government studies are as ethereal as this one. However, it is reasonable to assume that many which have large amounts of substance, and the paper work to prove it, have little real tangible value.

The contracting by government for studies has become a trememdous drain on governmental funds. We suggest it may be a major rat hole down which taxpayer's money is being poured.

my turn

by john long

Although I am exempt from the lucky number contest being sponsored by The Snyder Daily News, I am perverse enough that I would like to be put in charge of it for a week or so and have my fun playing games with people.

I have had exasperated people come up and ask where the lucky number was in yesterday's paper. When I pick up a paper from the day before and casually point it out to them, shame shows in their faces. When I tell them how easy it is to find it, they become angry with themselves.

If it were left up to me, I'd leave it out every once in a while. Then, in the next day's paper, I'd run a little note saying, "Fooled you, didn't we."

Instead of placing the lucky number in nine-point, bold face type, I'd have it set in agate, the smallest kind of type there is, and hide it so only the very diligent could find it. They, at least, would get their just rewards.

Oh, well, maybe that's why I'm not in charge of the lucky number contest.

A little while ago, I took a longevity test I found in a magazine and the projection is I will live to be 70.

I place about as much confidence in a magazine logevity test as I do in astrology. That is to say, I don't place much confidence in it.

The longevity test didn't place much emphasis on diet, a subject I place increasing emphasis on as I grow older. Whenever talk turns to diet, however, I always think of the biblical example of Methuselah. He is said to have lived well over 900 years and I doubt very seriously if he knew anything at all about the science of nutrition. Of course, he probably didn't know how to count, either.

Still, a lifespan of about 70 would be about right for me, averaging out those in my family who died young and those who are getting up in years now but still alive.

BARBS

Phil Pastoret

With money being what it is, every week any more, no matter how it turns out otherwise, just has to be well-spent.

paul harvey

beautiful words

If it is true that the demise of a civilization is preceded by the perversion of its language---watch it!

As surely as proper grammar has been neglected in high school curriculae, it has been mongrelized by the electronic media.

The TV intervjewee may say, "Oh, that's beautiful!" and mean it either as flattery or derision.

Edwin Newman tried to alert us during our bicentennial year to the avsurdity of our colloquialisms, but the Americans who needed to take his admonition seriously either did not choose to -- or could not comprehend what he was trying to say.

As any art, a language can be used to make the world more beautiful or more otherwise.

On campus at Sault Ste. Marie, Michigan State College is a group of scholars dedicated to the isolation and quarantine of certain overworked, misused and pompous phrases.

These word watchers recommend that we retire immediately and forever the trite phrase, "You know."

They are also weary of the phrase "viable alternative" and "energy crisis" and "social security" which is neither social nor secure.

These scholars conceded that there is probably something basic wrong with our language when "fat chance" and "slim chance" mean the same thing.

Jackson Jimmy Ward says some old phrases necessarily have new meanings, as when a youngster says his mother is "home cooking."

That, says Jimmy, probably means she is in the bedroom under a sunlamp.

Richard Kenin and Justin Wintle have edited a useful reference book called, "The Dictionary of Biographical Quotation of British and Americans Subjects."

Fascinating.

Example: "I love Mickey Mouse more than any woman I have ever known." Walt Disney said that.

The thousand-plus quotatons range from reverential praise to satire. Shakespeare gets nine pages to himself.

Less well known but altogether as graphic, Tallulah Bankhead said of herself: "I am as pure as driven slush."

Oscar Wilde said: "Every great man has his disciples; usually Judas is the one who writes his biography."

Author Louisa May Alcott described her private life as, "a vortex of debts, dishpans and despondency."

Alexander Wolcott, a master of words sharp enough to draw blood, wrote these words in describing Michael Arlen: "He is every other inch a gentleman."

Elizabeth Barrett Browning proposed as her epitaph: "The greatest novel reader in the world."

Bertrand Russell said, "I'm drunk as a lord, but then I am one so what does it matter?"

Calvin Coolidge said, "I think the American people want a solemn ass as President and I think I'll go along with them."

Paul Harvey describes his own profession as: "A professional parade watcher, standing at the curbside calling out to anyone who is interested --those things which interest me."

And this did.

(c) 1979, Los Angeles Times Syndicate

looking back

from the sdn files

5 YEARS AGO

John Mac Patton was one of 50 students receiving masters degrees at the end of the fall semester at the University of Texas Graduate School of Business.

Steve Mason, son of Mr. and Mrs. Harold Mason of Hermleigh, had the reserve champion steer at the Scurry County Junior Livestock Show. It was a 980-pound registered Hereford.

10 YEARS AGO

"The Tigers Tale," Snyder High Schools student newspaper, was named first place winner in 1968-69 School Press Project of the West Texas Tuberculosis Association.

K. Craig Allred was elected as president of the Texas West State Seminaries for the Church of Jesus Christ of Latter Day Saints. Craig is the son of Mr. and Mrs. Kenneth L. Allred.

15 YEARS AGO

Ann Patterson, daughter of Mr. and Mrs. R.E. Patterson, received a letter which stated that Miss Patterson was selected to perform with the United States of America Band, at the Lions International convention in Canada.

Bill Butler, president of the Scurry County Boys' Club, awarded a trophy to Delbert Hirst, who was named "Boy of the Year" at the club.

20 YEAR AGO

A total of $220 was donated to the March of Dimes at a special game night at the new Ira Community Center. About 150 persons attended. Music was furnished by Albert Miller, A.Z. Glover, Varlin Corbell, all of Snyder, Cliff Thomas, Joe Thompson, and Clarence Payne all of Ira.

H.H. Eiland was appointed to the Wayland Baptist College development committee.

25 YEARS AGO

Check Out these everyday prices!!! Pork Chops 59c Lb., Chuck Roast, 39c Lb. Prim Toilet Tissue 4 Rolls for 35 cents!

commentary

donald f. graff

Even in hyper-inflationary times, $1.2 billion can buy a lot.

Quite possibly even the vast improvement in public broadcasting proposed by the latest Carnegie Commission report. In case you missed or skipped over the considerable attention to that document in recent news columns, it surveys the present and potential of noncommercial television and radio and comes up with a clutch of recommendations for restructuring them to better serve the public and "help the creative spirit to flourish."

Key proposals include replacing the existing Corporation for Public Broadcasting and the Public Broadcasting Service (themselves creations of a 1967 Carnegie Commission study) with two new bodies. A Public Telecommunications Trust would head the system with responsibility for administration and long-term planning. A Program Services Endowment, semi-autonomous of the trust, would underwrite programming.

Funding would be increased from the current level of less than $500 million annually to around $1.2 billion by 1985, with half to come from federal appropriations. A major source would be fees raised from licensing commercial broadcasters. Facilities would be expanded to reach 90 percent of the U.S. population.

As the Carnegie Commission sees it, the result would be a communications service for the viewing and listening publics that "can illuminate the dark corners of the world and the dark corners of the mind. It can offer forums to a multitude of voices. Above all, it can add to our understanding of our own inner working and of one another."

Well, maybe. At the very least, the report's author are certainly flourishing creatively. But without doubting their sincerity or dismissing the basic conclusions, questions might be raised concerning some points and assumptions. Commercial television, for example, comes in for scathing criticism for its concentration on "audience maximization" and for denying Americans "what other societies consider vital: a flourishing public communications service uncensored by commercial imperatives."

No argument, but it should not be forgotten that the creative spirit has been known to flourish in commercial broadcasting, particularly in the early days when money was in shorter supply and commercial considerations were for that very reason no less imperative. Much that came out of that era is now considered classic: Sid Caesar's "Show of Shows," Ernie Kovacs, the long-run "Omnibus," the last perhaps yet to be excelled in bringing culture to a mass audience.

As for today's audiences, the Nielsen-computed multitudes who respond to the jiggle appeal of "Charlie's Angels" may not in the least care to have the dark corners of the world, let alone their minds, illuminated at whatever cost. The ulti-

(See Commentary Page 15)

congressional comment

by charles stenholm, mc

WASHINGTON, D.C.— The Administration recently released its proposed budget for 1980 calling for outlays of $531.6 billion and revenues of $502.6 billion creating a deficit of $29 billion. Increases in Social Security payments, due to increased benefits and a greater number of beneficiaries, compose over one-third of the growth in spending. Defense spending rises by $11.3 billion. Medicare-Medicaid, veterans benefits, and interest on the national debt are additional major elements in the outlay expansion. Despite the increases in some of these programs; the President refers to the budget as "lean and austere."

While studying the proposed budget, I am increasingly concerned by the large deficit, particularly when perceived realistically the President's Budget will probably exceed $29 billion in the red. Certainly we need a constitutional amendment to balance the budget except in times of war or national emergency. I have sponsored such proposal in Congress. Despite the large deficit and the high tax rate proposed, I am pleased with the direction in which we appear to be heading. The attitude of our leadership seems to be toward a more fiscally responsible course. There is not the massive increases in social programs that past Presidents have proposed. People are beginning to understand the definition of economics: the study of the allocation of scarce resources. We are not a nation of unlimited resources but are subject to restraints that must be dealt with.

We must, though, realize that the government has to perform some essential services that the private sector is unable to provide. The President's proposed cuts, in some of the expenditures that enhance the assets of America such as soil conservation and agricultural research and development, cause me great concern. They constitute investment for future generations. The budget does contain increases for necessary government spending for defense. I support these increases because they are needed to defend our way of life against aggression. If we do not have an adequate defense the rest of our goals will not matter for we stand in danger of losing everything we cherish.

Certainly the government has to provide some services, but if we are to survive as a world power our citizens must realize that government cannot solve all of our problems, all of the time. Our strength as a nation depends on how each one of us lives our own individual lives. It is not a time to ask more of the government, but a time to demand more of ourselves. It is not a time to increase government handouts, but a time to put people back to productive work. It is a time to thoughtfully plan for the future of our Nation.

THE SNYDER DAILY NEWS

Published Sunday morning and each evening, except Saturday, by Snyder Publishing Co., Inc., at Snyder, Texas 79549.

Entered as second class matter at the post office at Snyder, Texas. Publication number: USPS 611-520.

SUBSCRIPTION RATES: By carrier in Snyder $3.00 per month.

Home Delivery In Area Town $3.00 per month.

By mail in Scurry and adjoining counties, one year $23.94, balance of Texas and all other states $33.90.

Roy McQueen, Publisher
Wacil McNair, Editor
MEMBER OF THE ASSOCIATED PRESS

The Associated Press is exclusively entitled to use for republication all news dispatches in this newspaper and also local news published herein. All rights reserved for republication of special dispatches.

HERE IT IS

Today's Lucky Number

Is Good For $40 Cash

If the Lucky Number appearing in this issue matches your Lucky Number Sheet, present it to the Snyder Daily News by 5 p.m. Friday, Feb. 16 to claim your prize.

Get Your Lucky Numbers From Lucky Number Merchants

JAMBOREE HELD-From left, Mr. and Mrs. Pat Patterson, and Christine Locknane and her father, Ollie Chapman are shown taking part in the climatic activity at Snyder Oaks Care Center Saturday night, the Jamboree sponsored by the home for the Heart Assn. Mrs. Clara Haskins, activity director, said the event was successful and well attended by the public. Five bands provided music for dancing and entertainment. Chapman was master of ceremonies for the event. (SDN Staff Photo)

Hermleigh News

Mr. and Mrs. Floyd Gray of Clifton visited Mr. and Mrs. Raymond Lloyd Wednesday night. They were returning home from Lovington N.M., after attending the funeral of Floyd's father, Andy Gray. The deceased was a brother of the late Carl Gray, also brother of Miss Ora Gray of Snyder.

Recent guests of Mr. and Mrs. W.E. McMillan was his nephew, Kemp McMillan of Roswell, N.M.

Mrs. Rella Young and her brother, J.B. Tate visited Mr. and Mrs. Gary (Patty) Southard Saturday in San Angelo. Sunday they visited his daughter, Mr. and Mrs. Dan Burns in Ballinger.

Mr. and Mrs. Edmund Richter visited their sister and brother Mr. and Mrs. Charlie (Margaret) Richter from Sunday until Tuesday in Moulton, Tx. Mrs. Charlie Richter has been seriously ill with arthritis over her entire body; but recent medication has been discovered for this treatment and she is showing some improvement.

Saturday is Jimmy Fritz's birthday, and Mr. and Mrs. Edmund Richter and Mr. and Mrs. Lloyd Reeves will visit the Jimmy Fritz's family in Andrews.

Mrs. Eltine Davis and son Terry and friend Debbie of Midland visited her parents, Mr. and Mrs. Raymond Lloyd Friday night.

Recent guests of Mr. and Mrs. James Davidson were her mother, Mrs. Margaret Peterson and an aunt Mrs. Nora Kerby of Wasco, Calif., also Garland Cannaway of Del Rio. They are all former residents of Hermleigh.

Little Angie Davidson, daughter of Mr. and Mrs. Billy Mac Davidson of Snyder spent two days last week with her grandparents Mr. and Mrs. James Davidson.

Brother and Mrs. Ralph Aycock of Stonewall, Okla., visited Mrs. Eva Mae Brackeen Tuesday afternoon. Ralph Aycock was formerly pastor of the Church of Christ at Hermleigh.

Mr. and Mrs. Jerry Wemken, Little Amy and Clay visited briefly Monday afternoon with the Hermleigh Quilting Club members.

Mr. and Mrs. Cecil Hall were recent visitors in Christoval with their daughter, Mr. and Mrs. John Gandy and Little Brooke.

Mr. and Mrs. Dee Garner of Idalou visited his sister Mrs. Clovis Robinson last week.

MAWC Slates Garage Sale

The board of directors of the Martha Ann Woman's Club met Monday, Feb. 2 at 10 a.m. to discuss the Garage Sales to be held March 3 from 8:30 a.m. to 5 p.m.

Members of various clubs are urged to bring their donations, already marked, to the Towle Park Barn on Friday, March 2 from 9 a.m. to 12 noon.

Dates were tentatively set for the Newcomers Tea, March 15, 10-11 a.m.; Game Day, March 29, 10-2; and the Silver Tea, May 5, 10 a.m.

During their pilgrimage to Mecca, Muslims stand on the Plain of Arafat and pray from noon until sundown.

A GRECIAN CASCADE of white jersey reveals . . . legs! A full-leg slit creates sensual movement and a matching toga completes the Grecian look. An Anthony Sofio original for the woman of elegance.

"The simpler your return, the less we charge."

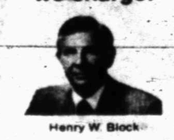

Henry W. Block

If you qualify for the Short Form, we charge a very low price. But even if you need the Long Form, the simpler the return, the less we charge. That's another reason why you should let H&R Block do your taxes.

H&R BLOCK
THE INCOME TAX PEOPLE

3709 College Ave.
573-9002
Wkdays 9-6 Sat. 9-5

BRIDGE

Oswald Jacoby and Alan Sontag

Clever ducking wins game

NORTH
♠ A K 9
♥ A K 6 3
♦ 8 4 3 2
♣ J 6

WEST
♠ 6 4
♥ 9 8 5
♦ J 7 6
♣ Q 10 7 5 2

EAST
♠ J 10 7 3
♥ Q J 7 4 2
♦ Q
♣ A 8 4

SOUTH
♠ Q 8 5 2
♥ 10
♦ A K 10 9 5
♣ K 9 3

Vulnerable: North-South
Dealer: South

West	North	East	South
			1♦
Pass	1♥	Pass	1♠
Pass	3♦	Pass	3 NT
Pass	Pass	Pass	

Opening lead: ♠5

By Oswald Jacoby and Alan Sontag

In their partnership's methods, North's jump to three diamonds was unconditionally forcing to game. South bid three notrump, believing that with his minimum opening bid nine tricks would be easier than 11. In addition, he had a club stopper.

In order to win this hand, South would have to do a credible imitation of a slick boxer fighting a slugger: that is, he would have to do a lot of ducking.

The opening club lead was covered by dummy's jack and won by East's ace. East returned the eight of clubs and South made his first good play by refusing to go up with the king. He instead played the nine, allowing West to win with the 10. The duck was excellent: If clubs were divided 4-4, it made no difference; if they were divided 5-3, however, refusing to win with the king until the third round of clubs would deprive the defender, who had only three clubs, of being able to reach his partner's hand in that suit.

West persevered with the two of clubs, driving out South's king. It was clear that West did indeed start with five clubs. The diamond suit was now the key to the hand and South did not need five tricks in the suit to make the hand. However, if he was going to lose a diamond trick, he had to be sure he lost it to the safe East hand, since East could not get to West's hand in clubs.

Accordingly, South led a spade to dummy's king in order to play a diamond from that hand. East played the queen and this gave South a chance to be sure of his contract with the possibility of an overtrick. He let the queen hold. West was never going to get in to cash the last two clubs. So East's queen of diamonds was the third and last defensive trick.

(NEWSPAPER ENTERPRISE ASSN.)

(Do you have a question for the experts? Write "Ask the Experts," care of this newspaper. Individual questions will be answered if accompanied by stamped, self-addressed envelopes. The most interesting questions will be used in this column and will receive copies of JACOBY MODERN.)

VIRGINIA GRAHAM, actress, author and TV personality, who nearly lost her career and her life to cancer. Today she is cured and helps others guard against the disease.

Use Snyder Daily News Classified Ads 573-5486.

SEE RAUN STOLTZ
FOR
CUSTOM &
READY MADE FRAMES
3201 College 573-5989

Mintons To Celebrate Anniversary

Mr. and Mrs. Clarence Minton will be honored 2-4:30 Sunday, Feb. 18 in the community room of Snyder Savings and Loan celebrating their 25th wedding anniversary. They were married Feb. 14, 1954.

Their children, Mr. and Mrs. David Minton and Mr. and Mrs. Danny Brumley are hosting the event. They invite friends and family to the reception to join their parents in the celebration.

Beauty Tips

You can look great only if you are comfortable in your clothing. Keep that in mind when you're trying on a new outfit.

Pants for day should come to the ankle bone and measure 16 inches wide at the hems, 18 inches wide if worn with cowboy boots. Evening pants worn with high heels stop at the ankle, or bunch there, and are just 12 inches wide.

COMMUNITY CALENDAR

THURSDAY

Music Coterie; Martha Ann Woman's Club; 7:30 p.m. Program-Parade of American Music.

OES; Lodge Hall; memorial; Debra Noack, Dorris Minton, Paula Brown, hostesses; 7:30 p.m.

Snyder Palette Club; National Guard Armory, business meeting and workday for March Art Show; 9 a.m. to 5 p.m.

Snyder Coin Club; community room of West Texas State Bank; 7 p.m.

Cub Scout Pack 177; Stanfield cafeteria; 7:30 p.m.

Weight Watchers will meet at East Elementary; 7 p.m. New members welcome and should come at 6:30 p.m. to register.

FRIDAY

Duplicate Bridge Club; Snyder Country Club; 1:30 p.m.

THS SNOOTIE FOX
1903 40th 573-8198

SEE
Sandra Sipes
Specializing In
★ DOUBLE EAR PIERCING
★ EYE TABBING
★ TEXTURE FOAM PERMS
★ JHIRMACK COLORS
Tuesday—Friday

SHOP AT
UNCLE JOE'S DONUTS
Where Your Business
Is Appreciated!
Friday & Saturday Special
1 Doz. Glazed Donuts
$1.49
Come In And Check Our Daily
Unadvertised Specials.
Something Different Every Day
Starting Monday 2-19-79
4204 COLLEGE
6 a.m.—8 p.m. Mon.—Sat.
OPEN SUN 7 a.m.—1 p.m.

Texas Electric's business office will be closed
Washington's Birthday
Monday
February 19
Emergency repair crews will remain on duty just in case you need them.
Texas Electric Service Company

DANDY WESTERN WEAR
It's Our 2nd Anniversary Sale
COME CELEBRATE WITH US!
PHONE 766-3132
OPEN 9 to 6 P.M.
IN DOWNTOWN ROSCOE

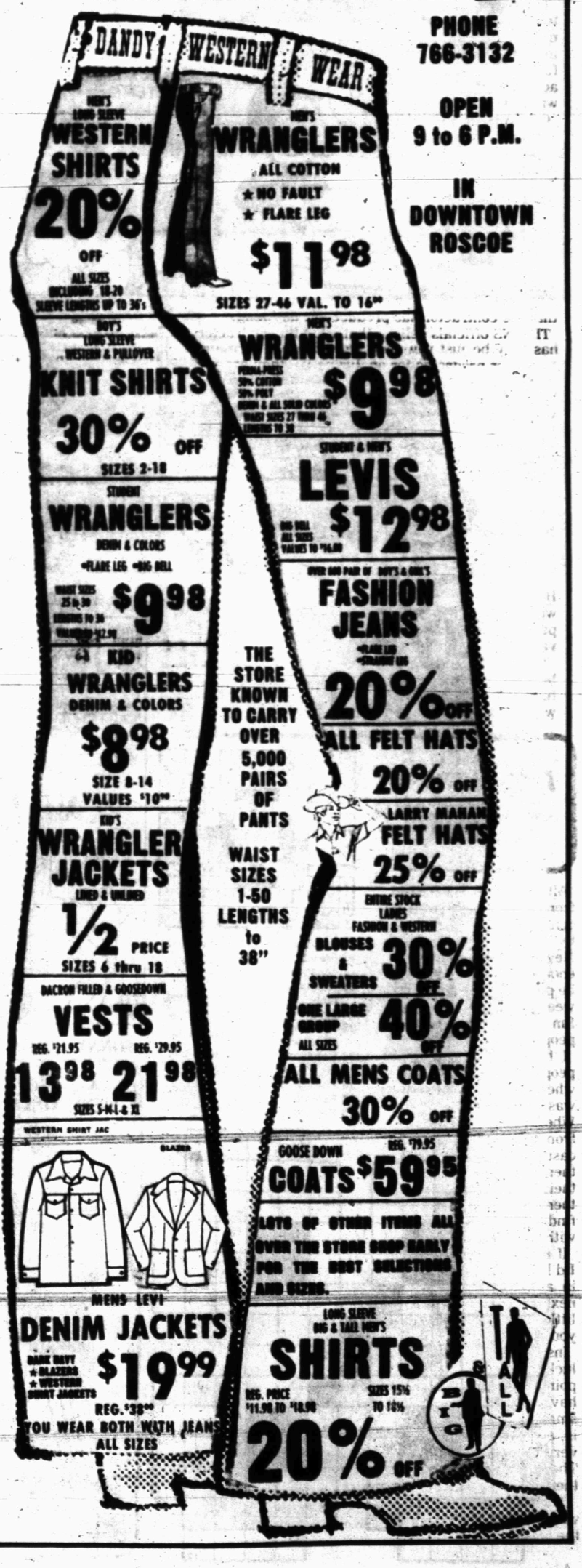

THE BORN LOSER

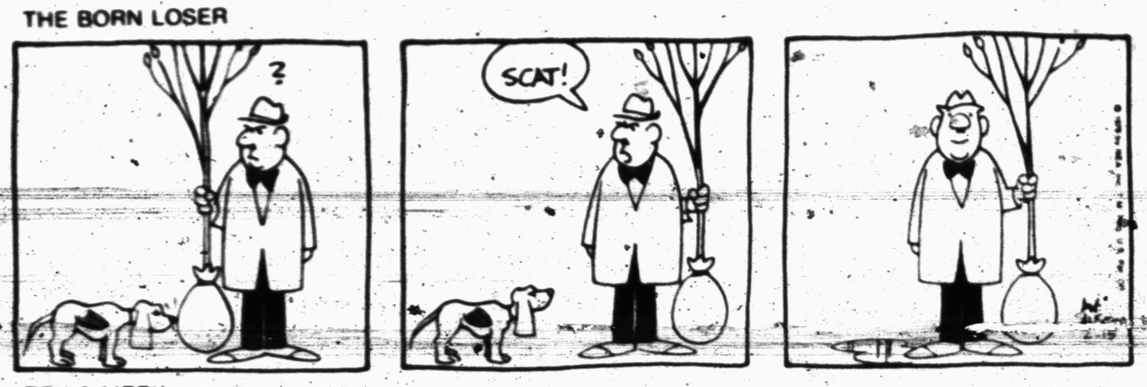

FRANK AND ERNEST

EEK & MEEK

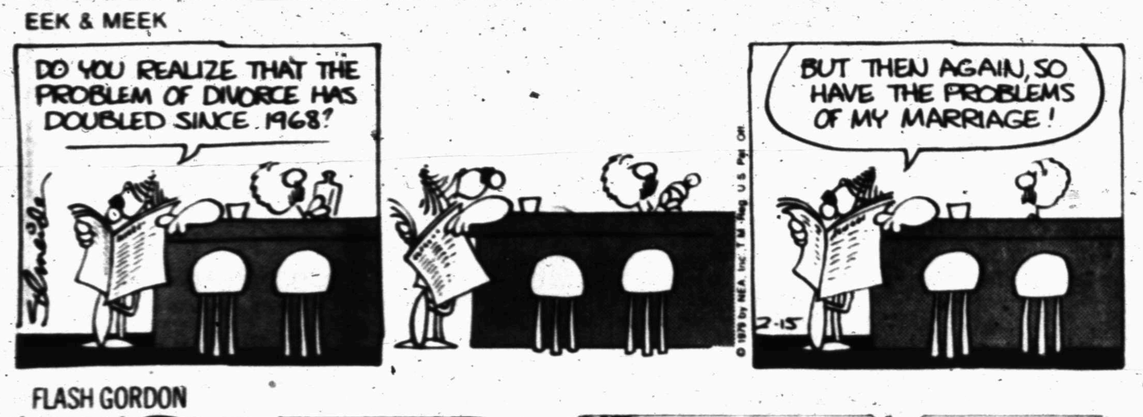

ZOONIES

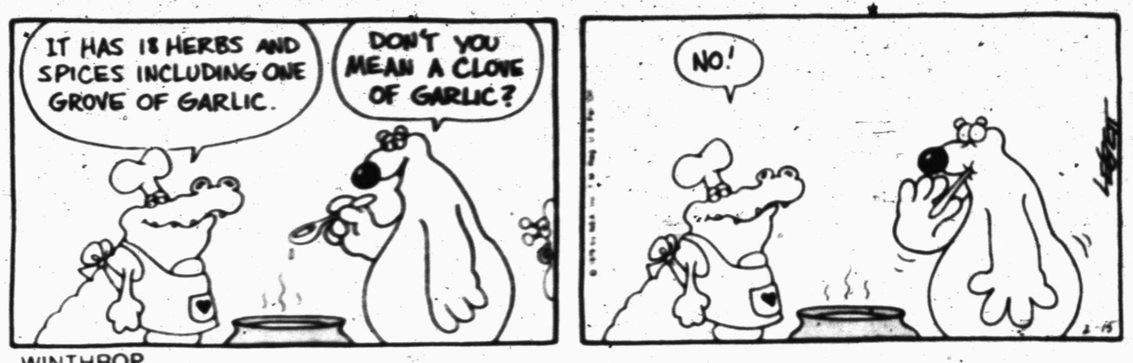

WINTHROP

FLASH GORDON

BUGS BUNNY

BARNEY GOOGLE AND SNUFFY SMITH

ALLEY OOP

BLONDIE

CAPTAIN EASY

OUR BOARDING HOUSE

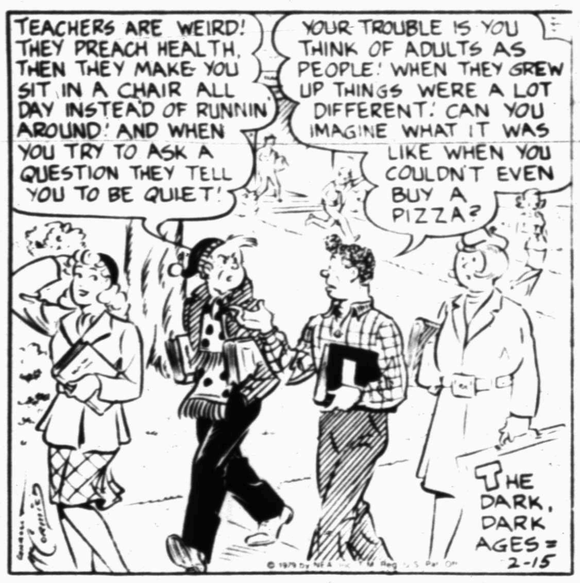

SHORT RIBS

ACROSS

1 Fall suddenly
5 Thrash soundly
9 Scary
11 Island nation
12 Gab
13 Cause to stand out
15 Actress Lupino
16 Hostelry
18 Darling
19 Wager
20 And not
21 Slippery
22 Hostile force
25 Salt
28 Storage bin
30 Potato bud
31 Personality
32 Watering place
33 Convincing
37 Vertical
41 Her Majesty's ship (abbr.)
42 Temperature unit (abbr.)
44 Sable
45 Choose
46 Written avowal of a debt
47 To and ____
48 Harsh speech
51 With a limp
54 Radio detecting device
55 Talk foolishly
56 Brilliance
57 Set up golf ball

DOWN

1 Muffle
2 Reduction
3 Globe
4 Shoofly
5 Mother
6 Side bone
7 Shangri-La
8 Halve
10 Emerald Isle
11 Inductance unit (pl.)
12 Jeer
14 Eye infection
17 French negative
23 Mesdames (abbr.)
24 Fakir
26 Printer's commodity
27 Upheave
29 More forested
33 Photograph
34 Referee
35 Star-shaped
36 New (prefix)
38 Worn out
39 Kinky
40 City of Paris
43 Slurp
49 Esau's wife
50 Cupid's title
52 Museum pieces
53 Actress West

Answer to Previous Puzzle

N	E	E		V	E	T	O	S		N	E	D
O	E	R		O	V	E	R	T		O	V	A
L	L	D		C	A	N	O	E		T	E	D
O	S	A	K	A				E	D	E	N	S
			I	L	L		S	P	Y			
D	R	O	P		L	O	P		E	Y	R	E
D	I	B	S		O	W	L			O	I	L
A	L	I			Y	E	A		D	Y	E	S
Y	E	T	I		D	D	S		A	G	N	E
			O	S	S		H	A	S			
V	E	T	C	H				G	H	A	N	A
I	V	E		U	T	I	C	A		N	E	T
N	I	L		S	W	O	O	P		N	E	O
E	L	L		H	O	U	S	E		A	R	M

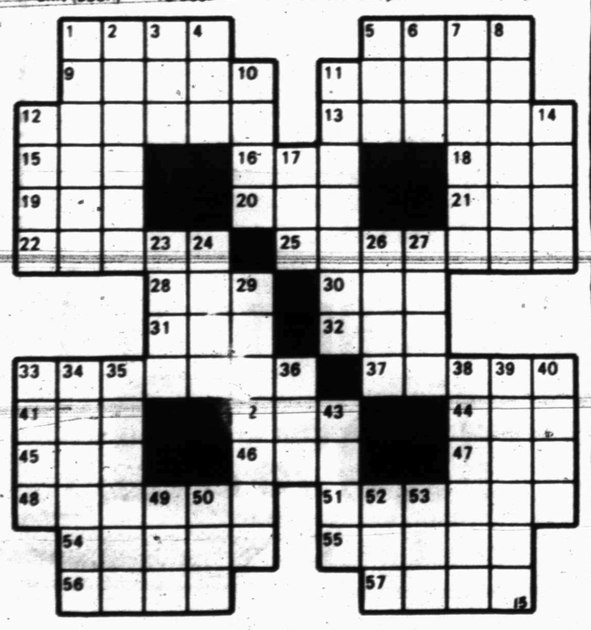

FUNNY BUSINESS By Roger Bollen

PRISCILLA'S POP

DENNIS THE MENACE

"MR. WILSON'S THE ONE WHO OUGHTA BE GETTIN' THE DISTEMPER SHOT... RUFF NEVER GETS MAD AT ANYONE!"

Henceforth, No Whence!

By Abigail Van Buren

© 1979 by Chicago Tribune-N.Y. News Synd. Inc.

DEAR ABBY: I have always admired you for admitting your errors and taking your lumps, but don't be so quick to knuckle under.

Having written "from whence" you apologized all over the place because the word "whence" means, "from what place, from what source, from what origin, etc." . . . thus you have written, "from from what source."

No big mistake in my book. I have read "from whence" in the Roman Catholic Liturgy (Apostles' Creed): "He ascended into heaven, FROM WHENCE He shall come to judge the living and the dead."

ON YOUR SIDE IN CHICAGO

DEAR ON: Thanks, friend, but even a divinely inspired church can be somewhat less than divinely inspired in its use of language, according to John J. Henrietta of South Euclid, Ohio.

He, too, pointed out that although I was dead wrong, I was in good company.

DEAR ABBY: After 37 years of marriage, my husband walked out on me. I was a good and faithful wife, but he was not a good and faithful husband. In a way, I am relieved because I no longer have to put up with his lying, cheating and sadistic brutality.

Please tell young women to prepare themselves for some kind of job so they won't end up like me. I was trained for nothing, and have never worked outside my home.

I can't even draw Social Security on my own—only on my husband's earnings, and then not until he retires (which he doesn't plan to do until he's 70).

So here I am, 62, not able to work, trying to live on the $200 a month he has been giving me.

When he retires, he will get Social Security and a nice retirement from the university where he's been employed for many years.

I never thought this would happen to me. Sign me . . .

WISED UP TOO LATE IN URBANA

DEAR WISED UP: There is nothing you can do now about the shortsightedness of your past. But your experience might signal a warning to other women. (P.S. Don't quietly accept whatever your husband decides to give you. See a lawyer.)

DEAR ABBY: I liked your answer to I ALREADY BELIEVE, who wanted to know how to get rid of religious hucksters. But you were too gentle when you said, "Tell them you don't want to take up their valuable time."

Abby, their time is not wasted trying to get converts. It's part of their religious program to spend their time that way.

Why not say, "Please don't take up MY valuable time." It's more honest.

May I tell you how I got rid of a pair of religious salesmen? I got my Bible and turned to Luke 10:7, and read aloud that our Lord told His disciples: "Go not from house to house. . . ."

I was never bothered again.

I ALREADY BELIEVE, TOO

CONFIDENTIAL TO "KEEP ME NAMELESS IN ORANGE CITY, FLA": Please send me your name and address. I have help and hope for you. I agree with Orson Welles, who said, "Gluttony is not a secret vice."

If you put off writing letters because you don't know what to say, get Abby's booklet, "How to Write Letters for all Occasions." Send $1 and a long, stamped (28 cents), self addressed envelope to Abby: 132 Lasky Drive, Beverly Hills, Calif. 90212.

Postal Worker Charged

FORT WORTH (AP)—A federal grand jury has accused a Fort Worth postal worker and his wife of a massive mail theft scheme.

The 11-count indictment names Isaac Stewart and his wife Ruby. Prosecutors said it took seven legal-sized pages to list the goods found by federal agents in the Stewart home Jan. 2.

The truckload of items included wrist watches, cowboy boots, a home computer, calculators, 78 women's rings, a diamond bracelet, toys, cheeses, jet fighter parts, cigarette lighters, pen and pencil sets, clothing and government microfilm.

Czar Peter I of Russia died in 1725.

NICHOLS
ROCKWOOL
INSULATION
Home & Commercial
FREE ESTIMATES
All Work Guaranteed
573-8703

WOMEN'S AGLOW FELLOWSHIP
Will Meet At
Union Community Center
Thurs., Feb. 15, 7:30 p.m.
Guest Speaker
Betty Jean Robinson
1974 Billboard Song Writer Of The Year

The Public Is Urged To Attend.

Old Man Builds Better Mousetrap

MARIETTA, Ohio (AP)—His work done, his children grown, his age past 80, his days of toil to get ahead well behind, George Oakes nonetheless sat down one day and built a better mousetrap.

He patented it, found a manufacturer, and put it up for sale at a local hardware store.

Ten years went by. George Oakes, now past 90, grew restless. But what remained? What new challenge can life hold for a person who has already built a better mousetrap?

Just one. He built a better better mousetrap.

That one is patented, too, but not yet on the market. "You can see it is an improvement," he said. "It has all the features of the other one but it has just two parts. Much cheaper to make."

The features of the other one - a better mousetrap is not easy to describe - are that your fingers are never in peril in setting it and do not go near the gruesome remains in emptying it. Both jobs are done with a mere pinch of thumb and forefinger. Simplicity itself.

The better better mousetrap is even simpler. His model, which he fashioned using hand tools and sheet steel, doesn't even have a spring. The springiness of the steel itself suffices.

If, however, the world is someshow not yet ready for a better better mousetrap, George Oakes will survive the disappointment.

"So many of my inventions came either too soon or too late," he said. "I built a home refrigerator back in 1910 to replace the ice box but nobody was interested. Ahead of my time, I guess.

"But then I also built a pump to fill fountain pens, which came out just before ball point pens came in. I built tire chains you can put on without jacking up the car." He shook his head, enjoying the irony. "They never got off the ground. Came out the same time as snow tires."

George Oakes is a slight man with chiseled features, quick, inquisitive eyes and rock-steady hands.

His great-grandfather came here as an Indian scout in 1789, a year after the first settlers in the lower Ohio valley, and he was born, in 1886, in the house his grandfather built of hewn timber cut to clear the virgin land his father broke with a plow.

George Oakes was not born to be a farmer, though. "Some people are born to be musicians, some to be lawyers, so it goes. I was born to design things."

He designed his refrigerator, prematurely, the year he graduated as a mechanical engineer. In 40 years with the Pittsburgh Plate Glass Co., in Crystal City, Mo., he picked up more than 20 patents designing better ways to make glass.

Designing things just to make life easier is what has brought him satisfaction if not great wealth.

George Oakes gives no evidence of slowing down. His wit is as lively as his step. Indeed, at 92 he is busy building a new workshop. May we expect, some day soon, a better better better mousetrap?

"Oh, I don't know. I'll always be working on something, though. Just tinkering around."

Need Commercial
PRINTING
Call
573-8280
Dennis Printing Co.

PANCAKE SUPPER
All The Pancakes & Sausage You Can Eat
FRIDAY, FEB. 16 5 p.m.-8 p.m.
Serving Starts At 5 p.m.
TRY OUR PANCAKES BEFORE THE GAME!!
$1.50 Advance High School Cafeteria $2 At The Door
Tickets Available From Any Kiwanis Club Member

Buyers' Bonanza
THE LITTLE EXTRA THAT ADDS UP TO A LOT
AFFILIATED FOOD STORES
Everybody's
Open 6 Days A Week
Open 7 to 7
THRIFTWAY

300 Can
RANCH STYLE BEANS 3-$1.00
Duncan Hines 23 Oz.
BROWNIE MIX $1.19
18 Oz. Crunchy Or Creamy
JIF PEANUT BUTTER $1.09
Northern
TISSUE 4 Roll 89¢
A&W 6 Pack Cans
ROOT BEER $1.19

SUPER SPECIALS
5 Lb. Shurfine FLOUR 69¢
Crisco 3 Lb. CRISCO $1.79

DAIRY
Kraft Half-Moon 10 Oz.
COLBY OR CHEDDAR CHEESE $1.19
Pillsbury 8 Oz.
BISCUITS 6-$1.00
3 Oz. Nestea INSTANT TEA $1.98

ABSOLUTELY THE LAST WEEK FOR STONEWARE

Viva TOWELS 69¢ Big Roll

FROZEN FOODS
Morton 9 Oz.
HONEY BUNS 49¢
Shurfine
PIE CRUSTS 39¢
Johnston 36 Oz.
CHERRY PIE $1.79
Nabisco CHIPS AHOY 13 Oz. 99¢
All Purpose Russet POTATOES 89¢ 10 Lb. Bag

PRODUCE
Washington D'Anjou
PEARS Lb. 39¢
Large Package
CELERY HEARTS each Pkg. 69¢
Black-Glossy
EGG PLANT Lb. 39¢
Yellow Sweet
ONIONS Lb. 25¢
Cello Package
RADISHES Each 19¢
Washington Golden Delicious
APPLES Lb. 39¢

MEATS
Gooch's
SLAB BACON Lb. $1.39
USDA Choice Boneless
CHUCK ROAST Lb. $1.79
Hormel Cure 81
BONELESS HAMS Lb. $2.79
¼ Loin No Centers Removed
PORK CHOPS Lb. $1.69
Swift's Sizzlean
BREAKFAST STRIPS 12 Oz. $1.39
USDA Choice Boneless
ARM ROAST Lb. $1.79
Lean Corn-Fed
PORK SPARERIBS Lb. $1.29
Hormel Links
LITTLE SIZZLERS 12 Oz. 99¢
Boneless Kansas City
STRIP STEAKS Lb. $3.29
Hormel's Tasty
HAM PATTIES 12 Oz. $1.49
Wilson's Smoked
PORK CHOPS Lb. $1.99
Lean Chunks
STEW MEAT Lb. $1.79

Double Stamps Tuesday after 1 p.m. & Wednesday
THRIFTWAY
Prices Good Thru Feb. 17

Mouse Distinguished

WASHINGTON (AP)- Government scientists say they can now distinguish a common African mouse from a similar one that carries a deadly disease and have learned that the deadly variety is more commonly found in villages than the countryside.

The disease is Lassa fever, which results in death to as many as 40 percent of its victims. Dr. Brian Robbins of the Smithsonian Institution said Tuesday that determing which of the two similar types of mice carry the fever can help efforts to reduce its spread.

From The Soviets...

Mad Carter Wants Full Report On Dubs' Death

WASHINGTON (AP)— The State Department, acting on the orders of a "very angry" President Carter, wants a full report from the Soviet Union on the "actions by the Soviet advisers involved in" the death of the U.S. ambassador to Afghanistan.

State Department spokesman Hodding Carter disclosed Wednesday that Soviet advisers were at the scene of violence in Afghanistan earlier in the day which claimed the life of Ambassador Adolph "Spike" Dubs.

"We are angry and upset," said spokesman Carter. He added that the department was trying to find out exactly what happened before deciding how to proceed.

Deputy Secretary of State Warren M. Christopher, acting at the direction of the president, who is in Mexico, summoned Soviet Ambassador Anatoly Dobrynin to the State Department to discuss the matter.

In Mexico City, officials with the president said he was "very angry" about the incident.

Jody Powell, Carter's press secretary, said, "the more you read about this, the more outrageous it becomes."

Spokesman Carter said Christopher expressed the Dobrynin "in the strongest terms the shock of the U.S. government" over Soviet actions during the incident.

According to witnesses, Dubs was shot and killed as Afghan police and their Soviet advisers stormed the hotel room where he was being held by a group of Islamic terrorists.

Carter confirmed that the reports from American diplomats who witnesses the incident indicated Soviet advisers were involved in the assault.

Following a pro-Soviet coup in Kabul last April, Soviet advisers have been assisting the police, military and other branches of the Afghan government.

Informed sources said that the Soviets had been asked, while Dubs was being held, not to storm the hotel and to try to negotiate his release.

MAGIC-CAPADES-Magician-illusionist, Dennis Loomis, and his band of wonder workers and animals will perform in the high school auditorium tonight at 8 p.m. The Scurry County Association of Retarded Citizens is sponsoring the appearance of what is billed as the largest traveling magic show in the country.

World Cotton Figures May Increase In '79

WASHINGTON (AP)— World cotton output could increase sharply this year, meaning there is much uncertainty about prices American farmers will get for their 1979 crop.

But the Agriculture Department says domestic mill use of cotton may hold fairly steady through the coming year and that exports will continue relatively high.

The department's outlook board said Wednesday mill use of cotton in the 1979-80 marketing year beginning Aug. 1 "is expected to remain near this season's" level of about 6.3 million bales.

But the board said in a preliminary report that domestic cotton use next season could range between 5.7 million and 6.7 million bales, "depending on general economic activity, relative fiber prices and reaction to the proposed cotton dust standards."

Cotton production in 1978 dropped to 10.8 million bales from 14.4 million produced by U.S. farmers in 1977. Strong export demand helped boost prices to an average of 60.5 cents a pound through December, compared to 52.3 cents for the entire 1977-78 marketing year.

"Some price weakness began in late 1978, however, partly reflecting anticipated larger production in 1979," the report said.

In a survey Jan. 1, growers indicated they plan to boost cotton plantings to about 14 million acres this year, up 6 percent from 1978.

"This season's higher prices could lead to increased cotton acreage and production in 1979 here and abroad," the report said.

"Thus, while the outlook for 1979-80 is highly tentative at this date, prospects point to a rebuilding of world cotton stocks" which are expected to drop to 18 million bales by Aug. 1, the smallest reserve in eight years, it said.

Cotton exports this season are projected at around 6 million bales against 5.5 million in 1977-78, reflecting strong demand from China, South Korea and Japan.

"U.S. exports are expected to remain at a relatively high level in 1979-80 but could slip a little below this season's expected level," the report said.

Goal Looks Hard

WASHINGTON (AP)- The director of the Congressional Budget Office says meeting the goal of the Humphrey-Hawkins bill "Looks harder now than it did a year ago because inflation has accelerated and because unemployment is moving in wrong direction."

Dr. Alice Rivlin made the comment Tuesday in testimony before a House labor subcommittee. The Humphrey-Hawkins bill, passed by Congress last October, sets a target of reducing unemployment to 4 percent by 1983.

KIRBY DAYS
Feb. 14 - 23
Kirby Classic III

$199.95 With Acceptable Trade
2 Year Warranty
RICHARDSON'S 1902 37th 573-2812

PANCAKE SUPPER
All The Pancakes & Sausage You Can Eat
FRIDAY, FEB. 16, 5 p.m.-8 p.m.
Serving Starts At 5 p.m.
TRY OUR PANCAKES BEFORE THE GAME!!
High School Cafeteria
$1.50 Advance $2 At The Door
Tickets Available From Any Kiwanis Club Member

PRICES GOOD THROUGH SATURDAY
Quality! Value! Service!
GOODYEAR
Super Red Tag Values
ALL MERCHANDISE WITH RED TAGS WILL BE VALUE PRICED!
GOOD YEAR—America's Largest GE Retailer
GE MAJOR APPLIANCES & TV at BARGAIN PRICES
GENERAL ELECTRIC LAUNDRY PAIR
GE Heavy Duty, Multi-Speed Washer/Mini-Basket™ Tub

Model 5557
NOW ONLY $299.88
• Mini Basket™ for Small Loads & Delicates
• Filter Flo® Reduces Lint on Clothes
• 3 Speed/3 Temp./2 Cycle
• Bleach/Softener Dispensers
CHARGE IT!
It must be right or we make it right
We deliver what we sell
Approved factory service
Free parking
GE Automatic Sensor Control Electric Dryer

Model 5892
NOW ONLY $219.88
• Cycle Stops Automatically at Preselected Setting
• Normal, Knits, Delicate, No Heat Fluff Drying Choices
• Automatic & Timed Choices
• Up-Front Lint Filter
CHARGE IT!
GOODYEAR REVOLVING CHARGE
Enjoy your CREDIT POWER at Goodyear
GOODYEAR INSTALLMENT PAY PLAN
GE Color Monitor 19" Diagonal TV with Automatic Color Control
NOW ONLY $389.88
• Self-Monitors/Adjusts Color—Consistent Flesh/Bright Color
• Cool/100% Solid State
• Easy Repair Modular Chassis
• Custom Control Color Contrast, Intensity & Brightness
CHARGE IT!

Special Purchase
Model 1773/87
GE 10" Diagonal Portable Porta Color® TV
NOW ONLY $269.88
• Defined, Brilliant Color
• Automatic Color Control
• 100% Solid State
• Quick, Direct "Click-In" UHF
• Almond/Yellow/Terra Cotta
CHARGE IT!

Special Purchase
Model 1083/4/5
Low Monthly Payments Available
GE No-Frost Refrigerator-Freezer
Model 0396
• 17.6 cu. ft. capacity
• 4.67 cu. ft. Zero Degree Freezer
• Twin dairy compartments
• Two adjustable shelves plus two full-width door shelves
• Energy Saver Switch

AUTOMATIC ICEMAKER FREE WITH PURCHASE OF REFRIGERATOR $64.95 VALUE!

REVERSIBLE DOOR HINGES
SLIDE-OUT CRISPERS AND ADJUSTABLE MEAT KEEPER PAN
ROLLS OUT ON WHEELS
NOW ONLY $519.88
• 4.67 Cu. Ft. Zero Degree Freezer
• Twin Dairy & Vegetable Bins
• Energy Saver Switch
• Dual Temperature Controls
CHARGE IT!
1701 25th 573-9341
MIKE SANDERS MANAGER
OPEN 8-5 MON.—SAT.

I WANT TO BUY
CLEAN USED
CARS AND PICK-UPS
SOUTHSIDE MOTOR CO.
College Ave. Snyder Ph. 573-6131

NEW LUCKY NUMBER GAME
SEARCH FOR THE NUMBER!
MERCHANDISE PRIZES

WATCH THE CASH JACKPOT GROW!
DAILY WINNERS!
PICK-UP A LUCKY NUMBER SHEET AND THEN WATCH THE SDN FOR MATCHING NUMBERS TO APPEAR HIDDEN IN THE PAPER.
LUCKY NUMBER SHEETS AVAILABLE AT:
BUD'S OFFICE SUPPLY
ROE'S FURNITURE
SNYDER DRUG
ANTHONY'S
PERRY'S
M&M ELECTRONICS
LANDES HOME FURNISHINGS
SNYDER BOOK STORE
FENTON'S DAD & LAD
THE SMORGASBORD
WESTERN AUTO
TAPE TOWN
J.C. PENNEY

HEALTH

Lawrence E. Lamb, M.D.

Absorbing vitamin C

By Lawrence Lamb, M.D.

DEAR DR. LAMB — We read your column saying that 100 mg of vitamin C was all the bloodstream would absorb. We were very surprised about that. We haven't had a cold for two years now and attributed it to the fact that we ate a grapefruit and at least one orange a day in addition to the 100 mg of vitamin C we took. Now we wonder how many other vitamins fall into this category. We know that the minimum requirement is printed on all the bottles, but we don't know whether more would be beneficial. Could too much be harmful?

DEAR READER — You can absorb quite a bit of vitamin C into the bloodstream, but it won't stay there very long because the excess will be eliminated by the kidneys. In fact, vitamin C is eliminated on a daily basis. That's one reason people need an adequate vitamin C intake every day. I like to see people get that from good fresh fruit and vegetables. It's hard to improve on that source.

I wish everyone would realize that the kidneys are in the body to filter out things your body doesn't need. The specific and clearest example is ordinary water. If you drink a lot of water, it won't be too long until it will running out your kidneys. Why? Because it's more water than your body needs.

If the blood level of sugar gets too high, the sugar goes out in the urine. You see this all the time in diabetics who have high blood sugars. The same thing happens with water soluble vitamins. That's why you can't have a super level of vitamin C in the bloodstream.

I'd like to correct one misimpression you have about daily requirements of vitamins. The values printed on all bottles these days are recommended daily dietary allowances (RDA). That's a great deal more than the minimum daily requirement for health. If you are consuming the recommended daily allowance of vitamins and are an average, healthy person, that should provide you a good safety factor against the possibility of having any vitamin deficiency.

The only people who need more vitamins than these amounts are those who have an illness or, for one reason or another, can't absorb vitamins. It follows that a well-balanced diet will work very well for most people. If a person isn't getting a well-balanced diet for any reason, any of the common daily vitamin supplements that contain the RDA amounts is all that is needed.

I am sending you The Health Letter number 3-3, Vitamin C (Ascorbic Acid) to give you detailed information on why you need this vitamin and what it does and does not do. Others who want this issue can send 50 cents with a long, stamped, self-addressed envelope for it. Send your request to me in care of this newspaper, P.O. Box 1551, Radio City Station, New York, NY 10019.

Now about vitamin C preventing colds. People often get trapped into thinking that what they've done results in a cure or prevents illnesses. That's why dancing by the light of the moon and wearing a bag of asafetida around your neck cures all sorts of things. Even doctors have to be reminded from time to time that some patients get well in spite of their treatment, not because of it.

(NEWSPAPER ENTERPRISE ASSN.)

BlackCaucus Head Leans To Kennedy

WASHINGTON (AP)- The new head of the Congressional Black Caucus says she is leaning toward Sen. Edward M. Kennedy, D-Mass., for president, rather than Jimmy Carter.

Rep. Cardiss Collins, D-Ill., says President Carter will have a hard time getting the black vote in 1980, whereas Kennedy "seems to be right on target when it comes down to things that affect minority people."

Shaw's Used Cars

Special This Week
'76 model 22' motor home 17,000 mi., $11,500.
'76 Olds wagon, loaded, $3695.
'74 Mazda RX4, $1595.

1911 College 573-5307

Workshop Is Set By Hermann Sons

SWEETWATER—A special pre-campaign workshop for 41 key officers from 10 Hermann Sons lodges in the West Texas area will be held in the Holiday Inn here Sunday, Grand President Louis B. Engelke of San Antonio has announced.

Engelke will attend the workshop, one of six such symposiums scheduled in different parts of Texas in February, and will give the closing address.

Preparing for the 76,000-member state-wide fraternal benefit society's traditional March membership drive will be 21 lodge membership representatives, seven financial secretaries, and 13 presidents, vice presidents, and corresponding secretaries from 10 West Texas cities and towns.

The workshop will begin with lunch at 12:30 p.m., followed by sessions which will bring the lodge officers up to date on broad perspectives of lodge, leadership and growth.

Edwin F. Stahl of Odessa, Grand Lodge district supervisor, will be chairman. Participating with him will be Louis R. Hoog, Jr., of San Antonio, grand secretary-treasurer; Marvin O. Gold of San Antonio, grand guide and also a district supervisor; LeRoy Flach of Comfort, member of the grand finance committee; and the grand president.

Participating lodges will be Lubbock Lodge No. 16, Odessa Lodge No. 38, Abilene Lodge No. 50, El Paso Lodge No. 133, San Angelo Lodge No. 177, Rowena Lodge No. 216, Old Glory Lodge No. 228, Haskell Lodge No. 241, Hermleigh Lodge No. 256 and Roscoe Lodge No. 257.

King Carlos I of Portugal was assassinated in 1908.

Grammy Awards Set

HOLLYWOOD (AP)- Grammy is 21 today and the Bee Gees, nominated in six of the most publicized categories, were expected to be the life of tonight's televised birthday party.

The National Academy of Recording Arts and Sciences named the Bee Gees as candidates for record of the year, song of the year, best arrangement for voices "Stayin' Alive", album of the year, best pop vocal performance by a group "Saturday Night Fever", and, with Albhy Galuten and Karl Richardson, producers of the year.

Actually, Earth, Wind & Fire had more nominations - seven in eight categories - but some of the nominations were for individual achievements in arrangement and songwriting.

Other nominees in major categories this year included Anne Murray, Chuck Mangione, Billy Joel, Gerry Rafferty, Barry Manilow, Neil Diamond, Barbara Streisand, Jackson Browne, the Rolling Stones, Olivia Newton-John, Carly Simon, Donna Summer, Gino Vanelli and Dan Hill.

The Bee Gees' nominations were particularly gratifying to some in the music industry in light of the fact that "Saturday Night Fever" won no nominations at all in any musical categories of last year's Academy Awards.

The late Goddard Lieberson was named recipient of the academy's trustees award - for those whose contributions are too broad to fall into any of the regular Grammy categories. It was last presented two years ago to the late Thomas Edison and Leopold Stokowski.

KEY BROS. LAWN & LEISURE DIV.
600 E. 37th St. 573-3201
McCullough Chain Saws
SALES—SERVICE—RENTAL

EVERY FRIDAY IS Catfish
FISH FRY NIGHT
5-8 PM
ALL THE CATFISH YOU CAN EAT
CATFISH
HUSH PUPPIES
COLE SLAW
PINTO BEANS
TARTER SAUCE
$2.99
CHOICE OF COFFEE OR TEA
Carry Out Orders 25¢ Extra
The Other Place Restaurant
401 37th 573-0567

SAFEWAY

HEAVY DUTY ALUMINUM COOKWARE
WITH PORCELAIN ENAMEL EXTERIORS
DESIGNED EXCLUSIVELY FOR SAFEWAY!

EKCO ETERNA®
Golden Harvest COOKWARE

THE FINEST NON-STICK SURFACE EVER DEVELOPED BY DUPONT

DU PONT SilverStone

FIRST WEEK
1 QT. SAUCEPAN $2.99

ALSO AVAILABLE FIRST WEEK
4 QT. COVERED STEW POT ONLY $9.99

SECOND WEEK
8" OPEN SKILLET ONLY $7.99

THIRD WEEK
1½ QT. COVERED SAUCEPAN ONLY $6.99

6½ QT. COVERED SAUCEPOT ONLY $16.99

5 QT. COVERED DUTCH OVEN ONLY $10.99

FOURTH WEEK
11" GRIDDLE ONLY $8.99

FIFTH WEEK
2 QT. COVERED SAUCEPAN ONLY $8.99

SIXTH WEEK
11" OMELET PAN ONLY $8.99

SEVENTH WEEK
10" OPEN SKILLET ONLY $8.99

3 QT. COVERED SAUCEPAN ONLY $8.99

TEA KETTLE ONLY $8.99

EKCOETERNA GOLDEN HARVEST HEAVY-DUTY ALUMINUM COOKWARE is designed with an important difference—it performs best with daily use and minimum care. Most important of all, ceramic-clad SilverStone coated GOLDEN HARVEST heavy gauge aluminum cookware gives you an opportunity to brighten your kitchen and lighten your workload at spectacular savings!

OUTSTANDING SPECIAL PRODUCT FEATURES INCLUDE:
- Super heavy gauge aluminum for even and fast heat distribution and long-lasting service!
- DuPont's new, sensational SilverStone finish—improved non-stick, scratch-resistant interiors!
- Fired-on decorative and durable porcelain enameled exteriors in lovely caramel color!
- Stay-cool phenolic handles and knobs—oven safe to 400°F!
- Vapor seal rims and self-basting covers keep flavor and nutrition in!
- Machined bases won't slide on burner—avoids messy and dangerous accidents!
- Stainless steel flame guard for protection!
- Stackable cover design—nests well when inverted so pans can be easily stacked!
- Popular new large Omelet Pan, 11-inch Griddle, Tea Kettle and 6½ Quart Saucepot!
- Dishwasher Safe!

Aluminum cookware is preferred by the majority of homemakers. A major factor in the increased growth of cookware is the continuing and ever-expanding interest in home canning and baking. The weight of GOLDEN HARVEST ALUMINUM COOKWARE, its colorful porcelain enamel exterior finish and its quick and even heat transfer (for energy efficiency) make it universally popular! Added to that is DuPont's latest and finest non-stick finish, SilverStone, which makes cooking a breeze and clean-up so much easier!

Good pots and pans are an asset in any kitchen. GOLDEN HARVEST SilverStone COOKWARE from EKCO is designed to help you in your kitchen with a cookware set that is eye-appealing and very functional in preparing foods.

Research has proven that consumers look for quality, a good value and a fair price in cookware purchases. GOLDEN HARVEST ALUMINUM COOKWARE with SilverStone offers all three!

Porcelain color stays bright — cleans like china

Can use metal spatulas with SilverStone

Golden Harvest is "dishwasher safe"

NO SPECIAL PURCHASE REQUIRED!
FOLLOW THIS WEEKLY SCHEDULE

Weeks	Item	Special Sale Price
First Week	1 Qt. Saucepan	$2.99
Second Week	8" Open Skillet Cover for 2 Qt. Saucepan fits 8" Open Skillet	$7.99
Third Week	1½ Qt. Covered Saucepan	$6.99
Fourth Week	11" Griddle	$8.99
Fifth Week	2 Qt. Covered Saucepan Cover also fits 8" Open Skillet	$8.99
Sixth Week	11" Omelet Pan	$8.99
Seventh Week	10" Open Skillet Cover for 5 Qt. Covered Dutch Oven fits 10" Open Skillet	$8.99
Available At All Times	3 Qt. Covered Saucepan	$8.99
	4 Qt. Covered Stew Pot	$9.99
	5 Qt. Covered Dutch Oven Cover also fits 10" Open Skillet	$10.99
	Tea Kettle	$8.99
	6½ Qt. Covered Saucepot	$16.99

Once an item is introduced, it remains on sale!

You and Your Family Are Cordially Invited To
FARMING FRONTIERS FOR 1979
OPEN HOUSE
Saturday, February 17, 1979
7:30 a.m. To 5 p.m.
At Key Bros. Implement Co. Inc.
•FREE COFFEE & DONUTS

SEE JOHN DEERE FARMING FRONTIERS
Film Program devoted to the latest developments and research in Agriculture.
AT SCURRY COUNTY COLISEUM
Saturday, February 17, 1979
6:30 P.M.
•DOOR PRIZES GIVEN

FULL LINE OF EQUIPMENT ON DISPLAY AT...
KEY BROS. IMPLEMENT CO. INC.
EAST HIGHWAY PHONE 573-5812
SNYDER, TEXAS

Bill Sets New Pawnshop Licensing Regulations

By SUSAN STOLER
Associated Press Writer

AUSTIN (AP)—You might think twice about trying to start a pawnshop in the future if Sen. Tati Santiesteban has his way.

The El Paso legislator won Senate passage Wednesday of a bill requiring future pawnbrokers to prove a "good moral character," have $50,000 in net assets and pay up to $2,500 investigation fees for a license from the state consumer credit commissioner.

"This bill puts teeth in the existing pawnship act," he said, adding Texas pawnbrokers support the bill that would make it harder to open a pawnshop.

"This will make pawnshop owners sophisticated, first-class citizens," he added.

Senators passed the bill to the House, 29-0.

The credit commissioner would consider each pawnshop license application after a public hearing. All pawnshop owners near the applicant's proposed location would be notified.

If a corporation runs the business, each officer, shareholder and director would have to meet the "good character" requirement.

Owners also would have to carry general liability and fire insurance and pay an annual $100 fee.

An investigation fee of $1,000 would be charged and an additional investigaton fee of not more than $1,500 could be required. If the license is denied, the investigation fee would be forfeited but the $100 license fee would be returned.

Santiesteban said the bill would prevent pawnshop owners who have been indicted and convicted of crimes from retaining control of their store through relatives or friends.

Store licenses could be revoked if the commissioner discoverd lack of "good moral character," or if the owner has been convicted or indicted for a crime "involving moral turpitude."

Pawnshops licensed before Oct. 1, 1979 would be exempt from the licensing and investigation procedure and would be able to maintain only $25,000 in net assets.

Persons now working at pawnshops would pay an investigation and license fee of $10, but future workers would have to pay a $25 license application fee.

Persons operating a pawnshop without a license would be subject to a $10,000 fine or one year in jail. Unlicensed employees would risk a $1,000 fine or six months in jail.

In a note on the bill's fiscal implications, the state legislative budget officer said pawnshop license applications probably would decline if the bill becomes law.

Budget officer Tom Keel said despite the expected decline in applications, the new employee license fees and higher license charges would make up for any lost revenue.

The House passed and sent to Gov. Bill Clements for signature bills that would:

-Extend from 30 to 60 days the time prosecutors have under the Speedy Trial Act to bring to trial misdemeanor cases - mainly traffic offenses - punishable only by fines.

-Appropriate $161,805 to the Board of Registration for Professional Engineers to put finishing touches - including landscaping and a sprinkler system - on the board's new office building, scheduled for completion this summer.

The Senate passed to the House bills that would:

-Establish reciprocity agreements between Texas and other states using uniform child custody laws. Texas would not have to recognize custody decisions in states not conforming to the uniform code.

-Give doctors, podiatrists, veterinarians and chiropractors the option to list fees for laboratory work done by a third party on a patient's bill. The fees would have to be listed upon a patient's request.

-Allow hospitals for the mentally ill and mentally retarded to release information about dead patients with the permission of the person's estate executor or close relative.

-Establish school volunteer pilot programs financed under the foundation school program. The program would cost $279,984 in 1980 and slightly more for the next four years.

Use Snyder Daily News Classified ads 573-5486

Need Commercial PRINTING Call 573-8280 Dennis Printing Co.

Don't Blame Your Age For Poor Hearing

Chicago, Ill.—A free offer of special interest to those who hear but do not understand words has been announced by Beltone. A non-operating model of the smallest Beltone aid of its kind will be given absolutely free to anyone answering this advertisement.

Send for this model, put it on and wear it in the privacy of your own home. While many people with a hearing loss will not receive any significant benefit from any hearing aid, this free model will show you how tiny hearing help can be. It is not a real hearing aid, and it's yours to keep free. The actual aid weighs less than a third of an ounce, and it's all at ear level, in one unit.

These models are free, so we suggest you write for yours now. Again, we repeat, there is no cost, and certainly no obligation. Thousands have already been mailed, so write today to Dept. 5815, Beltone Electronics Corp., 4201 W. Victoria, Chicago, Illinois 60646.

SAFEWAY

PLAY... WINNERS' JACKPOT BINGO

$1,000 $50 $1,000 $200

33,877 WINNERS TO DATE ★ 201,270 MORE PRIZES STILL TO BE WON

THOUSANDS OF INSTANT $1 WINNERS

Play often...the more times you are an instant winner or Bingo winner... the better your chances are to be a Jackpot Winner!

CURRENT ODDS CHART
ODDS EFFECTIVE FEB. 4, 1979

GAME	NUMBER OF PRIZES STILL AVAILABLE	ODDS 1 VISIT	ODDS 13 VISITS	ODDS 26 VISITS
$1000	186	77,930 to 1	5,995 to 1	2,997 to 1
$200	649	22,334 to 1	718 to 1	859 to 1
$50	1,779	8,148 to 1	627 to 1	313 to 1
$5	9,335	1,553 to 1	119 to 1	60 to 1
$1	198,558	73 to 1	6 to 1	3 to 1
TOTAL	210,507	69 to 1	5 to 1	3 to 1

Large 'A' Eggs — Lucerne. Fresh! Safeway Special! 59¢ —Dozen (Limit 2 Doz. with $10 or more additional purchase excluding cigarettes.)

Fab Detergent — With Borax. 15¢ Off Label (Save 59¢) Safeway Special! 99¢ —49-oz. Box (Limit 1 with $10 or more additional purchase excluding cigarettes.)

Niblets Corn — Whole Kernel Golden (Save 10¢) Safeway Special! 29¢ —12-oz. Can

Tomato Soup — Campbell: Zesty! For Lunches! Safeway Special! 19¢ —10.75-oz. Can

Safeway Has a Wide Variety of Your Favorite Brands!

Look For The Arrows For Extra Savings!

Suave Shampoo 79¢ Assorted Fragrances (Save 20¢) —16-oz. Bottle

After Shave 99¢
Polident 99¢
Signal Mouthwash 99¢
Aim Toothpaste 79¢
Anacin Tablets $1.59

Safeway Special! Super Cricket — Disposable Butane Lighter (Save 30¢) Gift Idea! 89¢ —Each

Safeway Special! Ban Roll-on Deodorant (Save 30¢) —1.5-oz. Bottle 99¢
Edge Shaving Gel 20¢ Off Label (Save 30¢ Off Reg. Label) —7-oz. Can 99¢
Plastic Strips BANDAID Brand, Plain Johnson & Johnson —60-Ct. Box 69¢

Mead Envelopes Plain, 10-Inch (Save 20¢) Special! 50-Ct. Box 69¢
Playing Cards Bicycle (Save 30¢) Safeway Special! —Pack 99¢
Lighter Fluid Ronsonol (Save 20¢) Safeway Special! 12-oz. Can 99¢
Airwick Stick-Ups Assorted (Save 12¢) Special! 2-Ct. Pkg. 87¢
Liquid Gold Scott's Wood Polish. Safeway Special! 16-oz. Can $1.79
Pennzoil Motor Oil With Z-7, 30-Wt. Safeway Special! Quart Can 67¢

Austex Chili Plain (Save 16¢) Safeway Special! 15-oz. Can 69¢
DEL MONTE Catsup (Save 16¢) Safeway Special! 24-oz. Bottle 59¢
Potato Chips Lay's Regular (Save 10¢) Safeway Special! 7.5-oz. Pkg. 79¢
Hamburger Helper. Betty Crocker (Save 18¢) Special! Reg. Pkg. 59¢
Vienna Sausage Libby. Safeway Special! 5-oz. Can 39¢

Shop and Save!
Tomato Sauce Hunt's. Rich Flavor! Special! —15-oz. Can 36¢
Peanut Butter no-stir Safeway Special! 18-oz. Jar 95¢
Pizza Mix Appian Way Regular Safeway Special! 12.5-oz. Pkg. 69¢
Nacho Peppers Clemente Jacques Sliced Special! 12-oz. Can 59¢
Long Grain Rice Uncle Ben's Converted Special! 32-oz. Pkg. $1.19
Planter's Peanuts Old Fashion Safeway Special! 11-oz. Jar $1.29

Money-Saving Values!
Dial Gold Soap Deodorant Bar. Special! —Regular Bar 31¢
Lux Detergent Liquid Safeway Special! 32-oz. Plastic $1.29
Formula 409 Cleaner Pump Safeway Special! 22-oz. Bottle 99¢
Kitty Litter Cat Box Filler Safeway Special! 10-Lb. Bag $1.69
Garbage Bags Safeway 17 x 18 Inch Safeway Special! 30-Ct. Pkg. 79¢
Dishwasher Compound Electrasol Safeway Special! 65-oz. Box $1.99

Garden Fresh Fruits and Vegetables!
Ruby Grapefruit Texas Ruby-Red. Luscious! Safeway Special! 5 Lb. Bag 79¢
Red Tomatoes Garden Fresh! Safeway Special! —Lb. 49¢
Crisp Carrots Full of Flavor! Safeway Special! —2-Lb. Bag 49¢
Russet Potatoes All Purpose. Hearty Flavor! Special! —20-Lb. Bag $1.69
White Onions Mild Flavor! 3 Lbs. $1
Pothos Ivy *Cordatum Ivy 4-Inch Pot —Each $1.89
Fiddle Leaf Fig 6-Inch Pot —Each $4.98
Mums —Each $3.69
Mushrooms Tender! Safeway Special! —Lb. $1.39
Rutabagas Firm and Crisp! —Lb. 19¢
Dried Apricots Town House. Medium 8-oz. Cello $1.79
Breakfast Prunes Scotch Buy 2-Lb. Cello $1.69
Golden Apples Delicious. Washington Extra Fancy! Special! —Lb. 39¢
Golden Bananas Mellow and Sweet! —Lb. 29¢
Large Lemons Refreshing! Each 3 For 49¢
Avocados Fuerte. Large Size. For Salads! Safeway Special! Each 3 for $1
Cucumbers For Slicing! —Lb. 59¢
Green Onions Bunched 2 For 39¢

Liquid. Deep Cleaning! Wisk Detergent *32-oz. Plastic $1.49 *64-oz. Plastic $2.93 *Gallon Plastic $5.49
Mild to Hands! Dove Detergent Liquid. For Dishes! 22-oz. Plastic $1.05
Wesson Oil All Vegetable! 38-oz. Bottle $1.85
Refreshing! Irish Spring Ocean Blue Deodorant Soap Bath Bar 43¢
Tomato Paste Hunt's 12-oz. Can 65¢
Tomatoes Hunt's Stewed 14.5-oz. Can 51¢
Snack Pack Hunt's Puddings & Fruit 4 5-oz. Cans 93¢
Comstock Pie Fillings *Apple 21-oz. Can 83¢ *Peach 21-oz. Can 95¢ *Lemon 21-oz. Can 85¢

Says Andrew Young...

Iran Struggle Similar To Civil Rights Movement

WACO (AP)-The Iranian struggle bears strong similarities to the American civil rights movement of the 1960s, United Nations Ambassador Andrew Young says.

He told a news conference he feels the Iranian's new leader, Ayatollah Khomeini, wants to establish order and discipline in the troubled land as soon as possible.

Young appeared in Waco for Paul Quinn college's annual Founder's Day celebration - a worship-like service attended by about 2,000 persons.

Young said a statement he made several days ago that Khomeini would be made "saint" was misinterpreted.

"What I was saying was that you in the press would probably do that. I didn't characterize him. I think there is a new appreciation for the tremendous discipline and power exercised by ordinary people in the street, most of whom had no weapons and who successfully toppled one of the most powerful regimes in the world."

Many persons, particularly Americans, don't understand the Islamic religion or language, Young said.

An example, he said, is Khomeini's statement he would cut off traitors' hands.

"As I read the quote, he Khomeini talked about cutting off the hand of imperialism interfering with the economy of Iran. I don't take it literally to mean he was going to cut off someone's hand," Young said.

Young said he saw similar elements in the Iranian turmoil and the early civil rights movement in this country.

"The black in America were essentially locked out of the political process with denial of their right to vote, so they began to go to church in search of new political leadership and organization. Many people, myself included, ended up in the electoral area or political arena. We're probably seeing some of that now in Iran," he said.

Young also commented on President Carter's pending trip to Mexico and, more specifically, about the problem of undocumented workers in the United States. The president is going to have to set up policies to deal with the problems of illegal aliens, he said.

"There are some things however, that no government can control. I believe the answer is assistance to Mexico in economic development so the people will feel they don't have to leave their country to survive."

He said the influx of undocumented workers "has not necessarily been a drag" on our society.

ASTRO-GRAPH

Bernice Bede Osol

Your Birthday

February 16, 1979

This coming year is an excellent time to put to work all the knowledge you have been collecting. You'll be able to make great strides and advancement in your endeavors.

AQUARIUS (Jan. 20-Feb. 19) Be bold and experiment with the ideas you're thinking about today instead of just wondering if they'll work. You'll never know unless they're put into action. Find out more of what lies ahead for you in 1979 by sending for your copy of the all-new Astro-Graph Letter. Mail $1 for each and a long, self-addressed, stamped envelope to Astro-Graph, P.O. Box 489, Radio City Station, N.Y. 10019. Be sure to specify birth sign.

PISCES (Feb. 20-March 20) With the slightest amount of encouragement, you'll respond with a vigor and go after what you want today. That pat on the back will come.

ARIES (March 21-April 19) It won't take much to arouse your enthusiasm today. You'll respond quickly to anyone who shows the slightest degree of eagerness and zest.

TAURUS (April 20-May 20) Compliments and possibly a reward for work well done could come your way today. Exert your best efforts. They'll be noticed.

GEMINI (May 21-June 20) You may finally get together today with one of whom you've been wanting to discuss a personal matter. There should be lots to talk about.

CANCER (June 21-July 22) You'll go about your business in a quiet, unobtrusive manner until someone steps out of line. Then you'll show him you're not afraid to stand up for your rights.

LEO (July 23-Aug. 22) Although you may not have much to say today, what you voice is so profound it inspires others to follow your advice.

VIRGO (Aug. 23-Sept. 22) Something requiring your time and attention today has large dividends to pay. Exert the extra effort needed to pull it off.

LIBRA (Sept. 23-Oct. 23) The early part of your day may start out quietly, but as time ticks on things begins perking up considerably. Be ready for an active finale.

SCORPIO (Oct. 24-Nov. 22) The action could get a little more hectic around your house than you had planned on. If you're not one to roll with the punches, better get prepared.

SAGITTARIUS (Nov. 23-Dec. 21) This could turn into one of those unscheduled fun days where outside activities and friends all clamor for your attention. You'll love it.

CAPRICORN (Dec. 22-Jan. 19) You may be surprised to discover how much strength and reserve you have to call upon today when a competitive situation arises.

(NEWSPAPER ENTERPRISE ASSN.)

Queen Elizabeth I of England condemned Mary Queen of Scots to death in 1587 for having been an accomplice in an unsuccessful plot to assassinate the British queen.

HERE ARE A FEW OF OUR THOUSANDS OF WINNERS:

★ $1,000.00 ★

Nuta Enquinel Lorraine, Tex. · LUCY MARNING - Gard · WILAURO D. DLUC - Waco · MARY WILSON - Mexia · OPAL H. SCOTT - Dallas · SARAH MILLER - Stephenville · CYNTHIA D. McKINNEY - Mesquite · JULIE MORTON - Fort Worth · HELEN A. BROWN - Big Spring · MARGARET RUIZ - Fort Worth · T. BURT PERRAULT - Bedford · SHIRLEY COBLY - Arlington · BETTY A. JERNIGAN - Tyler · BRENDA DIXON - Dallas · JERRY L. SHEPPARD - Carrollton · MILDRED SATTERFIELD - Garland · JIM RITCHEY - Plano · CLAUDIA BROCK - Garland

★ $200.00 ★

MRS. T.W. KROI - Bells · MILDRED M. BOYD - Colorado City · OLIVER WILLIS - Waco · EULA M. WARREN - Fort Worth · HOLA PEARMAN - Waxahachie · VIRGIE HOLLOWAY - Lancaster · GEORGE A. WHITE - Dallas · GRACE Z. LAUTZENHISER - Fort Worth · UNA EVANS - Waxahachie · RICHARD L. BURTON - Fort Worth · AVA RHOTON - Fort Worth · LERNIE MARSHALL - Fort Worth · CAROLYN JEAN WILLIAMS - Dallas · DOYLE E. ROSS - Dallas · BETTY FULTZ - Plano · JAMES KILGORE - Mesquite · MRS. ELLEN BECK - Richardson · HENRY FEIL, JR. - San Angelo · MARGARET A. McRATT - Denton · RUDY PAROVICH - Greenville · PATRICIA D. HUMBERT - Farmers Branch · GERALDINE HARRICK - Arlington · KATHY PICKETT - Cedar Hill · DEBBIE S. SMITH - Arlington · ARTHUR A. WATSON - Cedar Hill · DEBORAH VAN GORTER - Euless · A. G. PARKS - Fort Worth · ETHEL J. ROSS - Temple · EDWARD L. PINKSTON - Shreveport · PATSY ASHLEY - Chatfield · HENRY FEIL, JR. - San Angelo · UNA EVANS - Waxahachie · BARBARA SMITH - Lancaster · BEATRICE BATES - Lancaster

OTHER WINNERS ★

DERWIN T. BRYANT - Dallas · WAYNE STEWART - Abilene · R.T. BARDY - Dallas · WINNIE MARY JAY - Dallas · ALBERT W. WINGATE - Brownwood · ISABEL CONTRERES - Brownwood · NELLIE ROSE KYLE - Paris · JACKIE KEMP - Irving · ALYCE CLER - Gainesville · C.A. FORT - Shreveport, La. · DORRIE WILLIAMS - Arlington · FRED C. HAAS - Sweetwater · CAROL MARTINEZ - Abilene · GARY WILLIS - Mesquite · MILDRED STARLEY - Paris · DOUGLAS BEATY - Breckenridge · GERALD P. HORFLEET - Greenville · EARLYNE REAGAN - Abilene · ROBERT HUNDLEY - Longview · DEBBIE FORD - Longview · JOAN PRUCELL - Abilene · H.M. BOX - Waxahachie · RUDY W. STALLINGS - Waxahachie · GUY ADAMS - Fort Worth · FREDDIE HAYES - Longview · DEBBIE McDONALD - Fort Worth · TOM LANGSTON - Fort Worth · MRS. VERLE DRINGDERFF - Fort Worth · JAMES TEENS - Denison · RUDY MARTIN HARRIS - Hallsville · LAVOYCE STANSELL - Longview · DAVID FIPE - Kane · ALINE ROBINSON - Mexia · ARTIE W. STEPHER - Breckenridge · GROVER POOLE - Dallas · DER D. KEMP - Sweetwater · LIDDY HUEY - Sweetwater · EARNESTINE ROBINSON - Longview · CLYDE C. BUTLER - Lake Dallas · MRS. CARL S. LINQUIST - Fort Worth · REGINA DANIELS - Garland · CECIL L. FOX - Mesquite · PRISCILLA GRIFFIN - Dallas · CHARLES E. LOWE - Mesquite · HANNAH MALCOM - Mesquite · ANN YOUNG - Arlington · OLIN ROSENBAUM - Fort Worth · ARLO S. ANDERSON - Fort Worth · MRS. FRANK BILNER - Crowley · J.R. WACO - Hurst · GLENDA WILLIAMS - Bedford · RODRIGO DE LOERA - Roscoe · JESSIE SOTO DeLEON - Sweetwater · LUPE VIASARA - Big Spring · BETTYE ROBINSON - Crandall · SANDRA GIBBS - Fort Worth · FREDA JOHNSON - Marlin · ALICE A. WHITE - Dallas · C.R. SIMMONS - Fort Worth · ANN BROCK - Dallas · SANTOS MUNOZ - Brownwood · RUBY BURK - Bonham · AUDREY ALDRIDGE - Sherman · ARGIE JONES - Sulphur Springs · DELORES DOSS - Sherman · H.E. CRABE - Fort Worth · KATHRYN GILBERT - Dallas · MAGID HARIREJAD - Irving · GUY ALLEN PARRISH - Terrell · MRS. KATHERINE PETERS - Tyler · FRANK PAFFORD - Mesquite · MARY E. ROBERSON - Terrell · CAROL RANEY - Dallas · LOIS GERSWEIDER - Blossom · ROBBIE HARDEMAN - Grand Prairie · DONALD BURMEISTER - Longview

Play 4 Games at a time.

WIN AT BINGO AND BECOME ELIGIBLE FOR OUR JACKPOT DRAWING

(THOUSANDS OF INSTANT WINNERS ALSO ELIGIBLE FOR DRAWING)

$100,000 JACKPOT DRAWING 10 PRIZES

ONE FIRST PRIZE $25,000

TWO SECOND PRIZES $15,000

TWO THIRD PRIZES $10,000

FIVE FOURTH PRIZES $5,000

Texsun Juice Pink Grapefruit Unsweetened (Save 21¢) Safeway Special! —46-oz. Can **48¢**

Pork & Beans Van Camp's Hearty Flavor! Safeway Special! —16-oz. Can **25¢**

LOOK for the ARROWS

They point the way to greater savings. Every day you'll find hundreds of Reduced Price Specials throughout all departments of your Safeway. There are new Specials every week . . . many are not advertised. At Safeway we are offering outstanding values on Hundreds of your favorite National Brand and Safeway Brand items and new items will be added each week.

INFLATION FIGHTING ideas 4.

"Let's Get Fresh!"

Taking advantage of seasonal buys in produce is a good inflation fighting idea. When such items as corn, onions, squash, tomatoes, potatoes, melons, peaches, plums and all the other favorites come to market in large quantities, the price naturally goes down. That's when Inflation Fighters make their moves. By featuring these plentiful fruits and vegetables often in their family's menus throughout the year, they save substantially!

From the U.S. Office of Consumer Affairs: "In season, fresh and raw fruits and vegetables usually cost less than canned or frozen varieties. Depending on the time of year and your personal preference, it is a good idea to comparison shop between different forms of the same food."

Next week's Inflation Fighting Idea "CHECK OUT RAIN CHECKS."

together, we can be INFLATION FIGHTERS!

Check These Values!

Kosher Dill Spears	Town House. Safeway Special! —24-oz. Jar	85¢
Hawaiian Punch	Assorted Flavors Safeway Special! 46-oz. Can	66¢
White Popcorn	3-Minute Safeway Special! 16-oz. Pkg.	36¢
Waffle Syrup	Golden Griddle Safeway Special! 24-oz. Bottle	$1.39

Compare These Values!

Welch's Grape Jelly	Pure Grape. Tasty! Special! —20-oz. Jar	85¢
Salad Oil	no-made Safeway Special! 48-oz. Bottle	$1.89
Chili Seasoning	Williams Regular Safeway Special! 1-oz. Pkg.	37¢
Lipton Soup	Chicken Noodle With Broth. 2-Count Special! 4-oz. Pkg.	57¢

Look For The Arrows For Extra Savings!

Hunt's Tomatoes	Whole. Special!	14.5-oz. Can	39¢
Perrier's	Mineral Water Safeway Special!	23-oz. Bottle	69¢
Veg-All Vegetables	Mixed Special!	16-oz. Can	36¢
Hormel Tamales	Heat & Serve Special!	15-oz. Can	59¢
Trash Can Liners	Safeway. 30-Gallon. Special!	10-Ct. Pkg.	99¢

Safeway Quick and Easy Frozen Foods!

Jeno's Pizza	Assorted (Save 41¢) Safeway Special!	—13-oz. Pkg.	88¢
Honey Buns	Morton. 4-Count Safeway Special!	9-oz. Pkg.	57¢
Banquet Dinners	Assorted Special!	Reg. Pkg.	59¢
Chun King Egg Rolls	Meat-Shrimp. 12-Count. Special!	—6-oz. Pkg.	83¢
Bel-air Cherry Pie	Delicious! Bake & Serve! Special!	—24-oz. Pkg.	$1.35
Le Sueur Peas	With Butter Sauce Green Giant. Safeway Special!	10-oz. Pkg.	79¢
Roll Dough	Bridgford Cloverleaf. Safeway Special!	24-oz. Pkg.	65¢
Onion Rings	Mrs. Paul's French Fried. Safeway Special!	16-oz. Pkg.	$1.12
Shrimp Egg Rolls	Chun King 12-Pak. Safeway Special!	6-oz. Pkg.	83¢
French Fried Fish	Booth. Buttermilk Batter.	12-oz. Pkg.	$1.68
Pound Cake	Sara Lee All Butter. Safeway Special!	10.75-oz. Pkg.	$1.29

Dairy-Deli Treats!

Kraft Cheez Whiz	For Sauces or Spreads! Safeway Special!	—8-oz. Jar	92¢
Blue Bonnet	Spread Safeway Special!	32-oz. Bowl	$1.23
Cinnamon Rolls	Pillsbury Quick. 8-Count. Special!	9-oz. Can	70¢
Kraft Grapefruit	Sections. Special!	16-oz. Jar	89¢

Fresh From the Bakery!

Sesame Wheat Bread	Mrs. Wright's Roundtop. Special!	—24-oz. Loaf	60¢
Pecan Twirls	Mrs. Wright's 8-Count	8-oz. Pkg.	59¢
Fudge Cups	Mrs. Wright's 8-Count.	14-oz. Pkg.	99¢
Rye Bread	Regular. Mrs. Wright's	16-oz. Loaf	53¢

Safeway Meats Are Guaranteed to Please!

Sirloin Steak No Pin Bones. USDA Choice Heavy Beef. Special! —Lb. **$1.79**

T-Bone Steak	or ★Top Loin Steak. No Tails. USDA Choice Heavy Beef. Safeway Special!	—Lb.	$2.29
Young Turkeys	Safeway. Self-Basting. Any Size. USDA Insp. Graded 'A' Special!	—Lb.	88¢
Smoked Picnics	6 to 8-Lbs. Avg. Water Added. Safeway Special!	Whole-Lb.	85¢
Beef Short Ribs	USDA Choice Heavy Beef Plate	—Lb.	85¢
Sliced Beef Liver	Skinned and Deveined. Special!	—Lb.	75¢
Pork Loin Chops	Assorted Family Pack. Special!	—Lb.	$1.48
Chicken Hens	Frozen. Under 7-Lbs. USDA Inspected Graded 'A'!	—Lb.	69¢
Fryer-Roaster	Manor House Small Turkeys. Under 9-Lbs. USDA Insp. Graded 'A'. Special!	—Lb.	98¢
Smoked Turkeys	Under 12-Lbs. Safeway Special!	—Lb.	$1.25
Drumsticks	or ★Split Breasts With Ribs. From USDA Insp. Grade 'A' Fryers. Safeway Special!	—Lb.	$1.09
Premium Ground Beef	Any Size Pkg. Special!	—Lb.	$1.79
Beef Patties	Premium Ground Beef. Safeway Special!	—Lb.	$1.89
Meat Wieners	or ★Beef Franks. Safeway. Safeway Special!	—12-oz. Pkg.	98¢
Lunch Meat	Safeway. Sliced ★Beef Bologna ★Cooked Salami ★Spiced ★Olive ★Pickle. Special!	6-oz. Pkg.	65¢
Sliced Bologna	Oscar Mayer ★Meat or ★Beef ★Garlic. Special!	8-oz. Pkg.	98¢
Sliced Ham	Safeway. Cooked Safeway Special!	6-oz. Pkg.	$1.65
Eckrich Bologna	★Meat ★Beef ★Thick-Sliced. Safeway Special!	12-oz. Pkg.	$1.55
Smorgas Pac	Eckrich Regular. Safeway Special!	1-Lb. Pkg.	$2.09
Sliced Bacon	Smok-A-Roma. Special!	—1-Lb. Pkg.	$1.38
Armour Bacon	Armour's Star MicroCure. Special!	1-Lb. Pkg.	$1.65
Armour Hot Dogs	Armour's Star ★Meat or ★Beef Safeway Special!	12-oz. Pkg.	$1.05
Sliced Picnics	Smoked ★Whole or ★Half. Water Added. Safeway Special!	—Lb.	98¢
Corn Dogs	State Fair Brand. All Flavors. Safeway Special!	10-Ct. Pkg.	$1.98
Fish Sticks	Pre-Cooked. Jumbo Size. Safeway Special!	—Lb.	$1.25

Pillsbury's "Best" Flour	5-Lb. Bag	$1.03
Eveready Alkaline Batteries ★C or ★D	2-Ct. Pkg.	$1.59
Eveready Alkaline Batteries ★9-Volt	Each	$1.79
Eveready Alkaline Batteries ★AA	2-Ct. Pkg.	$1.49
Orange Juice Minute Maid. Frozen Concentrate	—6-oz. Can	48¢
Toothpaste Colgate. 10¢ Off Label	5-oz. Tube	87¢
Chips Ahoy Cookies	Nabisco 13-oz. Pkg.	$1.17
Sanka Coffee	Instant Decaffeinated 8-oz. Jar	$4.45
Fruit Drinks	Wagner Natural—32-oz. Jar	52¢
Candy Bars	★Baby Ruth ★Butterfinger—6-Bar Pkg.	89¢
Disposable Diapers	Johnson's Toddler—12-Ct. Pkg.	$1.89
Free N' Soft	Fabric Softener—7-oz. Box	89¢
Skinner Noodles	Assorted—8-oz. Pkg.	45¢
Broccoli Spears	Birds Eye—10-oz. Pkg.	65¢
Glazed Doughnuts	Ever Fresh—14-oz. Pkg.	89¢

Prices Effective Thurs., Fri., Sat. & Sun., Feb. 15, 16, 17 & 18, in Sales in Retail Quantities Only!

Snyder Sun 8 a.m.-9 p.m. 8 a.m.-9 p.m.

REPUBLIC MONEY ORDERS SOLD HERE

SAFEWAY

© COPYRIGHT 1979, SAFEWAY STORES, INCORPORATED

HUNTER'S HEADQUARTERS

WE-BUY-SELL-TRADE GUNS NEW & USED

TIMELY PAWN

2409 Ave. R. 573-9335

3-3A DISTRICT PLAYOFF
SNYDER VS LAMESA

7:30 P.M. FRIDAY
DOROTHY GARRETT COLISEUM

HOWARD COUNTY COLLEGE CAMPUS
BIG SPRING
TICKETS
$1.50 Adults 75' Students
AT THE GATE

SNYDER

SID EVERTON
No. 10
5' 9" Senior
Sponsored by
D'ANN'S PLACE
TIGERS

SNYDER

HENRY WOODS
No. 12
5' 8" Senior
Sponsored by
Bell-Seale
Funeral Home
TIGERS

SNYDER

RICHARD CRAYTON
No. 20
5' 8" Senior
Sponsored by
JOHNSON'S
INSURANCE AGENCY
TIGERS

SNYDER

DAVID JACKSON
No. 24
6' 2" Senior
Sponsored by
BUDDY POWELL PRINTING
TIGERS

SNYDER

GREG HINTON
No. 32
6' 3" Senior
Sponsored by
America's favorite drive-in
SONIC
TIGERS

SNYDER

MIKE FORBES
No. 40
6' 0" Senior
Sponsored by
WEST TEXAS STATE BANK
TIGERS

SNYDER

MIKE HICKS
No. 50
6' 5" Senior
Sponsored by
SNYDER ATHELTIC CENTER
TIGERS

SNYDER

HEAD COACH
JACK STEPHENSON
1976–1979
TIGERS

SNYDER

ASSISTANT COACH
JIM CARSON
1976–1979
TIGERS

SNYDER

RUSSELL GAFFORD
No. 54
6' 1" Senior
Sponsored by
FIRST FEDERAL
SAVINGS & LOAN
TIGERS

SNYDER

KYLE SHORT
No. 4
5' 9" Junior
Sponsored by
McDONALD
WELDING SUPPLY
TIGERS

SNYDER

KRIS SEALE
No. 44
6' 3" Sophomore
Sponsored by
LOTA BURGER
TIGERS

SNYDER

MARK PRESTON
No. 42
6' 3" Junior
Sponsored by
BETHEL OIL CO.
TIGERS

SNYDER

BRAD RICHARDSON
No. 30
6'2" Sophomore
Sponsored By
SNYDER SAVINGS & LOAN
TIGERS

SNYDER

THOMAS SELMON
No. 14
5' 7" Junior
Sponsored by
LANDES
HOME FURNISHINGS
TIGERS

SNYDER

BRENT TAYLOR
No. 22
6' 5" Junior
Sponsored by
SNYDER NATIONAL BANK
TIGERS

SNYDER

ERIC ARNOLD
No. 42
6'3" Sophomore
Sponsored by
HOMETOWN MOTOR SALES
TIGERS

SNYDER

BARRY BLACKMON
No. 34
6' 3" Sophomore
Sponsored by
MAL DONELSON
CHEVROLET
TIGERS

SHOOTING FOR TV PROGRAM--A two-man team was in Snyder yesterday shooting scenes at the Diamond M Museum for a television show on Channel 9, Abilene. Shown focusing in on a piece of art at the Diamond M are Craig McLean of Duncan and Associates, a public relations and communications firm, and Steve Abel of the Channel 9 news staff. The Diamond M Museum will be featured on the station's "First Thursday" program at 6:30 p.m. March 1. (SDN Staff Photo)

Tickets Go Fast For WTC's Play

Advance tickets are selling rapidly for the Western Texas College dinner theatre production of "Never Too Late" on March 2-4 and 9-11.

Reservations may be made by calling the Fine Arts Division office at 573-8511, extension 234. Tickets must be paid for in advance, but patrons who wish to attend a particular performance may wish to put tickets on reserve until they can pick them up. All tickets are priced at $8, which includes dinner and the show.

"Never Too Late," a comedy by Sumner Arthur Long, centers around a middle-aged couple who find they are to become parents again. The prospective new father, Harry Lambert, an Archie Bunker-type businessman, and his lovely wife find their lives in turmoil and the results are an abundance of laughter for the audience.

Firemen Called

A grass fire at Union was doused Wednesday afternoon by city firefighters.

The fire was reported at 3 p.m.

SIDE GLANCES

"According to the president's guidelines, just how much longer will it be before we go on the barter system?"

HOSPITAL NOTES

ADMISSIONS: Reedy Jones, 316 36th; Sandra Powell, Box 284, Rotan; Sherry Thompson, 3408 Ave. V; Joe York, 1511 Ave. T; Bonnie Kirk, 1904 Coleman.

DISMISSALS: Duane Richards, Armondo Lopez, Virginia Burger, Ricky Howell, Sue Lynn Smitherman, Connie Williams, Saglynda Riggins.

BIRTHS

Twin girls were born Feb. 14 to Elizabeth and Forrest Wemken of Box 602, Dunn. They were born at Cogdell Hospital, one at 6:02 a.m. weighing 4 lbs. 8 ozs., and the other at 6:06 a.m. weighing 4 lbs. 2 ozs.

Bonnie and Joseph Kirk of 1904 Coleman are parents of a baby girl born at 10:10 a.m. Feb. 14 at Cogdell Hospital. She weighed 6 lbs. 9 ozs.

Northside Baptist Church

SCHEDULE OF SERVICES
SUNDAY
Sunday School 9:45 am
Morning Worship 10:55 am
Children's Chapel 10:55 am
Adult Choir Practice 5:00 pm
Baptist Training Course 6:00 pm
Evening Worship 7:00 pm
MONDAY
Ladies Auxiliary 1st Monday 7:30 pm
WEDNESDAY
Mid-week Prayer Service 7:30 pm

We Invite You - To Make This Your Church Home

MARKETS

Down

Midday Stocks

By The Associated Press

	High	Low	Last
Alcoa	52¾	51⅝	51⅝
Am Airlin	11½	11½	11½
Am Motors	[illegible]	[illegible]	[illegible]
AmTT	65½	65¼	65½
Armcolnc	20	19⅞	19⅞
AtlRichfl	59⅝	58¾	59¼
Beth Steel	22½	22¼	22½
Boeing	68¾	68¼	68½
Borden	25⅝	25½	25½
Brit Pet	19¼	19⅛	19⅛
Burl Ind	18⅛	17¾	17¾
CaterpTr	59⅝	58¼	58¼
Celanese	41	40¾	40¾
Chrysler	10	9⅞	10
Cities Svc	54⅝	53¾	53¾
CocaCola	43	42⅞	43
Cont Oil	31⅝	31¼	31⅝
DowChem	26⅝	26¼	26⅝
duPont	132⅝	132¼	132¼
EGdG Inc	28⅝	28⅜	28⅜
EastnAirL	8	7⅞	7⅞
East Kodak	60⅝	60	60¼
ElPaso Co	18	17⅞	17⅞
Esmark	25¼	25⅛	25⅛
Exxon	50⅝	50½	50¾
Fairch Cam	29⅝	29½	29⅝
Firestone	13¼	13⅛	13⅛
FordMot	40⅝	40¼	40¼
Gannett Co	39⅝	39¼	39
Gannett Co	39⅝	39¼	39¼
Gen Elec	46¼	46½	46½
Gen Food	35	34⅝	34⅝
Gen Motors	55	54¾	54⅞
GenTel&El	28⅝	28¼	28¼
Gen Tire	25⅝	25⅜	25⅜
Goodrich	18	17⅞	18
Goodyear	16⅞	16⅝	16⅝
GtAtlPac	7⅛	7	7
Gulf Oil	24	23⅞	23⅞
Gulf StaUt	12⅞	12⅝	12⅞
Honeywell	68	67⅝	67⅝
HoustInd	29⅛	29⅛	29⅛
IBM	305½	304⅞	305¼
Int Paper	42	41¾	41⅞
Johns Manv	23¾	23⅝	23⅝
Johnsn John	71⅝	71	71¼
K mart	24	23¾	23⅞
Kennecott	24	23¾	23¾
Litton Ind	20⅛	20⅛	20⅛
Marathn Oil	59½	59	59⅛
Martin M	31¼	31⅛	31¼
Mobil	70⅝	70⅝	70½
Monsanto	48½	48⅛	48⅛
Penney JC	[illegible]	[illegible]	39¼
PhillpsPet	32⅝	32⅝	32⅝
Polaroid	49¾	49⅛	49⅛
Proct Gamb	82⅞	82⅝	82¾
PubS NwMx	19⅝	19⅝	19⅝
RCA	26½	26⅜	26⅜
RepTexCp	21¾	21¼	21¼
Safeway Sr	41½	41⅛	41⅛
SantaFe Ind	33⅝	33⅛	33⅛
SearsRoeb	20½	20⅜	20⅜
Sony Corp	8⅛	8⅛	8⅛
Sou Pac	28⅝	28¼	28⅜
SouUnCo	21½	21½	21½
StdOil Cal	45⅝	45½	45½
StdOil Ind	55¼	55¼	55¼
SunComp	44⅝	44⅛	44⅛
Texaco Inc	24¾	24⅝	24⅝
TexCom Bn	37¾	37¾	37¾
Texas Inst	81⅞	81¼	81⅝
Tex Util	19¾	19½	19½
Texasgulf	23½	23½	23½
TimeInc	38¾	38¾	38¾
TWC	15⅞	15¾	15⅞
UAL Inc	24½	24⅛	24½
UNC Res	21¾	21⅝	21⅝
Un Carbide	35⅞	35½	35¾
Uniroyal	7¼	7⅛	7⅛
US Steel	24¼	23⅝	23¾
Westgh El	17⅝	17½	17⅝
Xerox Cp	56¾	56	56

Grain

CHICAGO (AP)—Wheat No 2 hard red winter 3.36¼n Thursday; No 2 soft red winter 3.71¼n. Corn No 2 yellow 2.39¼n hopper 2.32¾n box. Oats No 2 heavy 1.46½n. Soybeans No 1 yellow 7.42½n.

No 2 yellow corn Wednesday was quoted at 2.39¼n hopper 2.32½n box.

Francis Bacon, the 17-century English philosopher and essayist, tried to preserve his chickens for cooking by stuffing them with snow.

Wakes Up By Snow Bathing

SHELLSBURG, Iowa (AP)—"In the morning for a waker-upper, there's nothing like it," says retired farmer Warren Pangborn.

"It" is snowbathing.

And every morning Pangborn, 86, says he strips to the buff and walks outside, then rolls around in the snow.

"It may not sound like something you'd want to do, but I get a great reaction from it," Pangborn said. "It makes you start breathing deep. It sort of gives me a feeling like I'm on top of world."

It's not just a passing fancy, either. Pangborn's been doing it for 40 years - every winter day, he says, that it's not windy and not much colder than 15 below zero.

Pangborn says there are some tricks to snowbathing, though.

"What you want to do is rub your skin and get it warmed up before you go outside," he advises.

"I don't stay out long enough to invite frostbite, you know. You kind of want to get it over with quickly."

And he adds: "Since I don't have anything on, I like to get outside before it gets daylight and too many people get moving around."

LUCKY NUMBER WINNER-Mrs. W.T. Cox of Rt. 3 Box 93C, was Monday's Lucky Number winner when she presented her Lucky Number Sheet to the SDN. Presenting her a gift certificate for a pair of Haggar Slacks from Anthony's is Dixie McClellan, SDN receptionist. There is a Lucky Number Winner every day. (SDN Photo)

Low birth-weight is the cause of the greatest number of deaths in the first year of life and the major cause of disability in childhood, according to the National Foundation-March of Dimes.

PROFESSIONAL CARPET CLEANING At 20% OFF
WEST TEXAS CARPET CLEANING
573-2480 or 573-2447

KIWANIS CLUB
PANCAKE SUPPER
FRIDAY, FEB. 16 5 p.m.-8 p.m.
Serving Starts At 5 p.m.
TRY OUR PANCAKES BEFORE THE GAME!!
High School Cafeteria
Tickets Available From Any Kiwanis Club Member

HEAVY GRAIN FED BEEF TENDERIZED Cutlets LB. $2.39
HEAVY GRAIN FED BEEF Sirloin Steak LB. $1.99
HEAVY GRAIN FED BEEF T-Bone Steak LB. $2.49
HEAVY GRAIN FED BEEF BONELESS OR ROAST Sirloin Tip Steak LB. $2.19
SELECT SLICED YOUNG Beef Liver LB. 79¢
LITTLE BOY BLUE Corndogs 12 OZ. PKG. 99¢
TASTEWRIGHT FRESH Pork Sausage 2 LB. BAG $2.19

HEAVY GRAIN FED BEEF
Round Steak $1.99 LB.
BONELESS CENTER CUT Round Steak LB. $2.19
WRIGHT'S HICKORY SMOKED SLICED Slab Bacon LB. $1.49

A SWEETHEART OF A FOOD SALE
A BARGAIN DOWN EVERY AISLE!!

SUPER VALENTINE FOOD SAVINGS
RANCH STYLE Chili 19 OZ. CAN 99¢
Red & White Seed Potatoes Lb. 20¢

ALL VEGETABLE Pure Crisco 3 LB. CAN $1.79
HUNT'S Tomato Ketchup 24 OZ. BTL. 59¢
STARKIST Chunk Tuna 6½ OZ. CAN 69¢
25¢ OFF LABEL King Cheer BOX $2.19

BETTY CROCKER SUPER MOIST Cake Mixes ASSTD. 18 OZ. BOX 69¢
SHURFINE CHERRY Pie Filling 21 OZ. CAN $1.29

Grocery Specials
BUSH SHOWBOAT Pork & Beans 4 14½ OZ. CANS 89¢
DOUBLE LUCK MIXED CUT Green Beans 4 16 OZ. CANS $1
DEL MONTE Fruit Cocktail 17 OZ. CAN 53¢
GOLDEN GRIDDLE Pancake Syrup 24 OZ. BTL. $1.19
FOLGER'S FLAKED Coffee 26 OZ. CAN $4.19
FOLGER'S FLAKED Coffee 39 OZ. CAN $5.99

Dairy And Frozen Food
KRAFT Squeeze Parkay 1 LB. BTL. 69¢
Onion Plants 100 Ct. 89¢
PHILADELPHIA Cream Cheese 8 OZ. PKG. 79¢
KRAFT MIDGET HORN Cheddar Cheese 1 LB. PKG. $1.79
SHURFRESH SM/BM Biscuits 6 8 OZ. CANS 89¢

Shelf Specials
CARNATION ASSTD. Slender 2 10 OZ. CANS 79¢
FRISKIES CANNED Dog Food 4 CANS 89¢
SUNSHINE HYDROX Cookies 19 OZ. PKG. 89¢
KLEENEX EXTRA ABSORBENT Diapers 24 CT. BOX $2.79
KOTEX Maxi Pads 30 CT. BOX $1.99
KOTEX Mini Pads 30 CT. BOX $1.49

Health And Beauty Aids
PUSH BUTTON LILT Home Perm EACH $2.19

FINAL WEEK!
SPRING COLLECTION STONEWARE
ALL FEATURE ITEMS AT SALE PRICES!!
COMPLETE YOUR SET TODAY!

Register For 7-Piece Aluminum Cookware Set To Be Given Away At 8 p.m. Saturday. No Purchase Necessary.

SHOP AND COMPARE OUR PRICES

CALIFORNIA LARGE Avocados 5 FOR $1
RED DELICIOUS Apples LB. 39¢
RUSSET ALL PURPOSE Potatoes 10 LB. BAG 89¢
CALIFORNIA Carrots 4 1 LB. BAGS $1
YELLOW SWEET Onions LB. 22¢

AFFILIATED
WE RESERVE THE RIGHT TO LIMIT
PRICES EFFECTIVE FEBRUARY 11-17, 1979
TATOM & SON
RAINBOW MARKET
DOUBLE BUCCANEER
STAMPS WEDNESDAY & SATURDAY
OPEN 7 A.M.-9 P.M. 1614-25th ST.

Venture FOODS

DANCE & SHOW
CLUB SUNDOWN
2207 College Ave.
FRIDAY, FEB. 16
Featuring
GARY VAN
&
THE WESTERN CARAVAN
ONE OF TEXAS TOP ENTERTAINERS AND RECORDING GROUPS
FEATURING "MR. COMEDY" KEN IDAHO
8:30 TILL 12

Branyan Paces Longhorn Victory

By The Associated Press

Abe Lemons said Tyrone Branyan's 41-point outburst against Baylor Wednesday night may have been a nicer Valentine's Day present for him than the stuffed Valentine his wife sent him to start the day.

"This may have been the biggest day of my life," the University of Texas coach went on, describing Branyan as "like a white buffalo - very, very rare. He's the rarest of them all. There will never be another like him."

The 12th-ranked Longhorns followed Branyan to a 102-83 victory over Baylor, maintaining its one-game edge in the Southwest Conference basketball race over 11th-ranked Arkansas, which crushed Southern Methodist, 71-55, Wednesday night.

In the only other SWC action, Texas A&M snapped a three-game losing streak with a 61-56 victory over Texas Christian.

Branyan, once thought too slow to play major college basketball, played an almost perfect first half. He hit 11 of 12 field goal attempts and three free throws to go into the dressing room with 25 points at intermission. All that without committing a foul.

Texas took its 49-38 halftime lead and cruised in for the victory.

Vinnie Johnson, the SWC's leading scorer, hit 21 for Baylor, but suffered a deep knee bruise on a goaltending call and Bear Coach Jim Haller ruled him doubtful for Saturday's game with Rice.

Sidney Moncrief, Arkansas' high-scoring guard, was used as a decoy in the Razorbacks' game with SMU. He scored only eight points, as Coach Eddie Sutton used him to pull down missed SMU shots. Moncrief responded with 13 rebounds and seven assists, firing pinpoint passes to U.S. Reed, Keith Peterson and other teammates in a new fast-break offense.

Vernon Smith's 21 points paced the Aggies' victory over TCU's Horned Frogs.

Texas A&M thwarted TCU with an early pressing defense that forced numerous turnovers, and the Aggies scored 17 of the game's first 19 points. The victory was A&M's 21st of the season - only the second time an Aggie basketball team has won that many games.

Texas Tech is at Houston in tonight's only SWC game.

Girls Playoff Set At SCC Tonight

Midland High and Abilene High girls are scheduled to battle here tonight for the 5-AAAA first-half championship.

The 7:30 contest will be held in Scurry County Coliseum. Tickets are $1.50 for adults and .75 for students.

Abilene, on a flip of the coin, will be the home team. Tonight's victor will set a time to play second-half winner Midland Lee for the district championship and right to represent 5-AAAA in regional competition.

On Feb. 20, Ballinger and Seminole boys teams will clash at the coliseum in a AA bi-district playoff.

That game will be held at 8 p.m.

Tickets to the game will be priced at $2 each for adults and $1 for students and will go on sale at the coliseum box office at 7 p.m. the night of the game.

Baseball Cats Begin

Snyder High School baseball team will host Midland Lee in scrimmage action here Saturday at 1 p.m.

The Tigers will be shooting for a third consecutive district championship when loop play begins on April 2.

Snyder will scrimmage Abilene High in Abilene at 4 p.m. Feb. 23 and will host Corondao High School here at 1 p.m. Feb. 24 before playing its first season game on March 1.

WTC Takes On Badgers

AMARILLO--Snyder's Western Texas College basketball teams were to battle Amarillo Junior College at Badger Gym tonight beginning at 6 o'clock.

The WTC teams, the Westerners and Dusters, both lead their respective conferences.

Amarillo women have lost only one game in Badger Gym since girls' basketball has been played at the college. That loss was to Odessa earlier this season.

WTC women head into the game with a six game winning streak, and have won 12 of their last 13 contests, including four conference tilts. The Dusters are 6-1 in loop play.

The Westerners, currently ranked No. 12 in the nation among junior college teams, are 23-3 on the season and 11-2 in conference play.

Felines Tipoff With 'Stangs

SWEETWATER--Snyder junior varsity and varsity girls basketball teams will play here tonight against the Sweetwater Mustangs.

The game was originally scheduled to be played Friday, but has been moved up to allow those fans to attend the boys district playoff between Snyder and Lamesa held at Big Spring. A previous meeting, first postponed due to adverse weather and held off later when officials failed to show up, has been cancelled.

San Angelo Lake View Maidens clinched the district championship earlier in the week with an 84-34 victory over Sweetwater.

Snyder goes into tonight's game at 0-3 in loop play while Sweetwater is 1-3. A junior varsity game will begin at 6, followed by the varsity tilt at 7:30.

McMillan Sinks Ace

Lance McMillan, senior member of the Snyder High School golf team, drilled a hole in one at Western Texas College Course yesterday.

McMillan made the ace - his second - on the 160 yard, par three number six hole, using a six iron. He had made a previous hold in one as a freshman, on the Snyder Country Club course.

With McMillan were college golfers Boyd Hodges, Clark Turner and Scotty Barrett. McMillan shot a two-under 33 for nine holes.

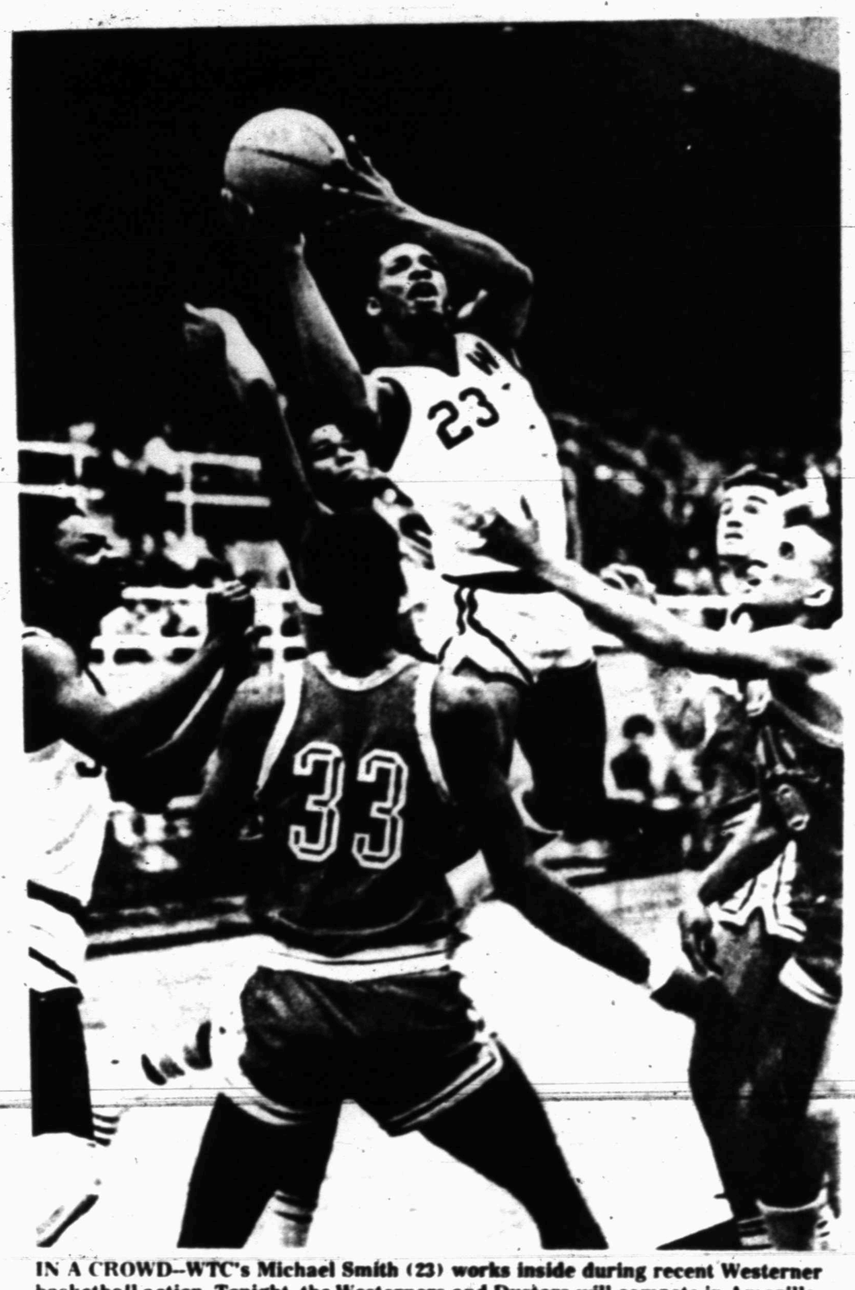

IN A CROWD--WTC's Michael Smith (23) works inside during recent Westerner basketball action. Tonight, the Westerners and Dusters will compete in Amarillo, against the Amarillo Junior College Badgers. At far left above is Smith's teammate Melvin Patridge. Both are sophomores. (SDN STAFF PHOTO)

Snyder Sets Sights On 3-3A Playoff

Snyder defeated San Angelo Lake View on Tuesday 61-49 to win the second half of district play and grab a berth against first-round victor Lamesa for the 3-3A title.

"I'd been dreading that Lake View game since the last time we played," commented Snyder Coach Jack Stephenson. "I had an uneasy feeling about it. Those Clemons guys (Charles and Dwain) are two of the best players in the district. I knew they would give us a hard time. As it was, if it hadn't been for our outside shooting, they might have beaten us."

And the upcoming playoff against Lamesa?

"I'm really looking forward to this game. I feel better about it. We may lose, but right now I feel good about the game," he added Wednesday before practice.

The Tigers, recently boosted to No. 3 in the state, will take the role of visitors Friday when Snyder and Lamesa meet at 7:30 p.m. in Big Spring's Dorothy Garrett Coliseum.

Tickets for the game will be $1.50 for adults and .75 for students.

Snyder was easily the preseason favorite to rule over the district basketball race - until Lamesa caught the Tigers unaware on Jan. 12 and grabbed an after-the-buzzer 51-50 victory on a technical free throw by Ruben Steinbronn.

Both teams went undefeated in their next three games until Snyder edged the Tornados 43-41 in Scurry County Coliseum in game one of the second round. Both finished their schedules with perfect marks also.

With equal district records of 7-1, the teams square off for a final battle Friday; the winner advancing to regional play against the No. 1 state-ranked team, Mineral Wells.

Of the team's first meeting, Stephenson commented, "We went over there feeling a little too cocky perhaps, and the kids thought they would just wipe them out. Then some shots didn't go in and we began to panic a little bit and things got worse."

In the second meeting, Snyder jumped out to a 15-4 lead in the first period and was ahead by nine points in the third period when Lamesa rallied.

"Again, we made some mistakes and didn't execute like we needed to. We had things under control for a while, but we didn't play with intensity. We don't have the intensity, or haven't had the intensity in district play that we had earlier in the season. I'm not sure why," Stephenson added.

To win Friday, Snyder will have to "do the things we have been doing, only do them a little bit better," he said.

Keying the Lamesa attack is 6-4 senior Steinbronn. According to Stephenson, he's the man to stop.

"If we execute what we need to do, pressing, our offense and play with intensity, and control Reuben Steinbronn, the winning will take care of itself," the three-year Snyder coach noted.

Steinbronn was held to 17 and 18 points in the team's two games this season, and Stephenson allows he'll probably score that many again Friday - but hopefully, no more than that.

"I feel like if we hold him to that number we've got a good chance to win."

Both teams are scheduled to workout in Big Spring today, getting accustomed to the coliseum. Snyder will work from 4-5 p.m. while Lamesa will come in shortly after.

Yastrzemski May Hold Out

BOSTON — Carl Yastrzemski, the Boston Red Sox' 39-year-old superstar, threatened to sit out the 1979 season unless his demands are met for a new contract.

Yastrzemski wants to renegotiate his contract on the basis of Jim Rice's seven-year pact worth about $5 million.

Yastrzemski said earlier that he would honor his 1979 contract while negotiating for 1980 and 1981. He claimed the two-year contract he signed last spring contained a renegotiable clause for salary.

Questions & Answers

FANFARE

Q: What is the difference between regular cable TV service and premium service?
A: Premium service subscribers get Fanfare plus Channel 17 in Atlanta, a 24-hour movie and sports station.

Q: Are X-rated movies shown on Fanfare?
A: No. We might add that R-rated movies are shown only after 9 p.m.

Q: How do we get Fanfare and Channel 17 to our cable system?
A: The signal comes directly off the RCA SATCOM Satellite.

Q: How many movies are shown per month on Fanfare?
A: In excess of 20 each month, and 10 or more of these movies are first time showing on cable or premium.

Q: Are movies on Fanfare the same as shown at the theatres?
A: Fanfare movies are current-run movies and generally follow just after the runs at metropolitan theatres and before they are shown on regular TV.

Q: Will there always be movies that anyone can enjoy?
A: There should easily be five or more movies in any month to suit any viewing taste.

Q: What does Premium service cost?
A: Cost is $9.50 per month in addition to basic cable service. Also there is a one-time $25 installation fee refundable when the equipment (converter) is returned.

Q: How many times is a movie shown during a month?
A: Each movie is shown four or five times.

Q: What sports are shown on Fanfare and Channel 17?
A: The sporting events shown are events not otherwise available on regular TV.

If you're not a Fanfare subscriber -- Call today for your installation!

CALL 573-2327

FANFARE a service of S.C.A.T. TV Cable

BUY NOW DURING MICKEY MANTLE'S GRAND SLAM SPECIALS

Slide-in to the spring home improvement season with top-name brands at super savings. Everything you need for building is now sale priced for the Biggest-Hit bargain of the year. Look for Mickey's specials on display throughout the store.

Decorative ENTRANCE DOORS

CertainTeed ideal woodwork

For a dramatic entrance, specify an IDEAL Decorative door . . . available in many distinctive designs and sizes. Made of Ponderosa Pine, they can be painted or stained to blend with any color scheme.

SAVE UP TO $47.00

CAMERON COUNTRY TILEBOARD

These elegant wall panels are prefinished with Melamine plastic and are resistant to alcohol, household acids or markings. They can be cleaned easily with a damp cloth.

REG. 10.99 NOW $9.49

Forrest Lumber Co.
2109 25th 573-3579

Washington's Birthday

THE FOLLOWING FINANCIAL INSTITUTIONS WILL BE CLOSED MONDAY, FEB. 19 In Observance Of WASHINGTON'S BIRTHDAY

PLEASE TRANSACT YOUR BUSINESS ACCORDINGLY

WEST TEXAS STATE BANK
SNYDER NATIONAL BANK
SNYDER SAVINGS & LOAN
FIRST FEDERAL SAVINGS & LOAN

James, Dickerson Still Holding Out, Though...

SMU Loads Up On Bluechippers

By The Associated Pres

SMU's Ron Meyer had the whole league buzzing on Wednesday when he hauled down seven bluechippers on the first day Southwest Conference schools could ink high school football players to letters of intent.

But the uproar could erupt into a real "Mustang Mania" bombshell today if the state's two premier running backs jump on the bandwagon, as many feel they will.

Eric Dickerson of Sealy and Craig James of Houston Stratford were the big names who made headlines Wednesday - not by signing, but by not signing.

James had said he'd sign with SMU and Dickerson had avowed he'd become a Texas Aggie. But Dickerson changed his mind over the weekend - 'I'm not going to no (expletive) A&M" - and met with Meyer and his staff Sunday.

A wavering James then backed off from signing with the Ponies after being hit with rumors from other recruiters - that NCAA was investigating Dickerson because of a 1979 gold Trans Am automobile Dickerson took possession of last Friday, and that Dickerson was going to SMU.

"I don't believe SMU is in violation of the rules, but I want to be sure. You know Eric got a car, and I don't know what's happening," James said.

"If someone says SMU is under investigation, it's a flat lie," Meyer said, and James later announced he is solidly in the SMU camp and will sign tonight.

Already in the SMU fold are some of the finest talent in America on Southwest Conference letter-of-intent day.

If the Mustangs can keep all their talent through national signing day next Wednesday, they will have an awesome haul.

"It's not a question of whether SMU will be in the Top Ten in the country but whether they will be in the top three," said an SWC insider.

SMU signed such talent as running backs Charles Wagoner of Dallas Carter, Mike Charles of Houston Kashmere, Lott McIlhenny of Highland Park and Pete Collins of Duncanville.

The Mustangs also roped wide recever Mitchell Bennett of Bonham, tackle Michael Carter of Dallas Jefferson, and defensive back Stanley Godine of Houston Kashmere.

By The Associated Press

Southwest Conference letters-of-intent signed Wednesday:

TEXAS A&M - QB-Gary Kubiak, 6-1, 185, Houston St. Pius; Mark McQueen, 6-0, 175, Temple; B-Donnie Fisher, 6-0, 170, Port Arthur Lincoln; Buzzy Lane, 5-11, 190 Fort Worth Wyatt; Jeff Farrar, 6-1, 190, Grapevine; Van Barnett, 6-2, 185, West Orange Starke; Elvis Walker, 5-9, 190, Temple; Chris Brown, 5-11, 170, Galena Park; L-Raymond Jackson, 6-5, 255, Wharton; Kelly Raper, 6-4, 235, Plainview; Will Wright, 6-2, 218, Dallas Roosevelt; Chuck Williams, 6-3, 235, Gregory-Portland; Randy Rother, 6-2, 220, Houston North Shore; Kyle Lilley, 6-3, 230, Houghton, La.; Receivers-Don Jones, 6-2, 180, Nacogdoches; Efrance Murphy, 6-1, 175, Texarkana.

HOUSTON - C-David Roland, 6-3, 212, Corpus Christi King; RB-Dwayne Love, Garland; FB-LB-George Harris, 6-4, 220, Waco Richfield; LB-Craig McGallion, 6-0, 240, Silsbee; QB-Brent Chinn, 6-0, 175, Edna.

TEXAS TECH - B-Royce Coleman, 6-1, 205, Pfluffview; TE-Herb Pearcy, 6-0, 220, Midland Lee; Gabriel Rivera, 6-3, 285, San Antonio Jefferson; FB-LB-Jeff McCowan, 6-1, 215, Midland Lee; L-Paul Kaelin, 6-6, 256, Lubbock Monterey; Matt Harlan, 6-4, 275, Corpus Christi King; RB-Anthony Hutchinson, 5-10, 175, San Antonio Judson; Greg Lambert, Odessa Permian, 6-0, 180; QB-Mark James, 6-2, 195, Gregory-Portland; Jim Hart, 6-0, 185, Irving; FB-Clifford Bailey, 6-3, 200, Tahoka; DB-Jerry Wayne Hatchett, 5-11, 180, Tahoka; LB-Keith Davis, 5-11, 195, Killeen; RB-Fred Brightharth, 6-4, 210, South Garland; LB David Smith, 6-2, 215, Mesquite.

TEXAS - TE-Dewey Turner, 6-5, 225, Lubbock Estacado; E-Rich Thompson, Arlington Lamar; QB-Rick McIvor, Fort Stockton; WR-Wade Jefferson, Fort Stockton; DB-Thomas Dilworth, Del Valle; L-Brian Millard, Dumas; L-Jim Haogare, Dallas White; RB-Carl Robinson, Temple; DE-Kirt Mcclunkin, Dallas Lake Highlands; LB-Manuel de la Garza, Dallas Highland Park; QB-Herkie Walls, Garland; RB-Darryl Clark, Houston Davis; RB-Chester Goyns, Jefferson; RB-Levi Mays, Beaumont Hebert; RB-Marcus Spencer, Fort Worth Trimble Tech; LB-Larry Twardowski, Houston Aldine; LB-Brett McDonald, Winnie East Chambers; LB-Larry Ford, Dallas South Oak Cliff; LB-Kiki de Ayala, Houston Memorial; L-Eric Holle, Austin LBJ; L-Mike Chapman, Austin LBJ; L-Donald Sirls, Bastrop; L-Cady Smith, Stafford Dulles; L-Jeff Wright, Bay City.

SMU - LB-Steve Wright, 6-2, 205, Lubbock Estacado; QB-Layne Walker, 6-3, 190, Clovis, N.M.; Charles Wagoner, Dallas Carter; Mike Fisher, Waco Richfield, 6-4, 210; L-Michael Carter, Dallas Thomas Jefferson; Kevin Jennings, Plano; WR-Mitchell Bennett, Bonham; DB-Stanley Godine, Houston Kashmere; RB-Pete Collins, Duncanville; James Collier, Seagoville; Lott McIlhenny, Highland Park; OL-Delbert Jordan, 6-5, 240, El Paso Burges; L-Joe Beard, Waco Richfield.

BAYLOR - QB-Vic Vines, Odessa Permian; L-Mark Adickes, Killeen, 6-5, 230; TE-Ruben Castillo, 6-3, 212, Corpus Christi Ray; Kyle Rose, 6-3, 215, Waco Richfield; QB-Kyle Money, Dallas Samuell; LB-Darryl Woods, Dallas Samuell; RB-Morgan Johnson, Dallas White; DB-Scott Metcalf, 6-3, 185, Waco Richfield; RB-Charles Ray Jackson, Gainesville; L-Robert Sherman, Waco Richfield; C-Mark Johnson, Temple; WR-Max Lively, Waco Midway; TE-Travis Self, Aldine MacArthur; TE-Mike Hetherly, Austin Anderson; LB-Geff Gandy, San Antonio Churchill; LB-Charles Benson, Aldine; DB-Cedrick Mack, Brazosport; L-Kent Townsend, Tyler Lee; L-Randy Grimes, Tyler Lee; L-Doug MacKay, Houston Kindaid; L-Kenneth Harvey, Denver City; L-Jim May, Houston Stratford.

RICE - WR-Reginald Riggs, Dallas Roosevelt; L-Marlin Pollard, DeSoto; OL-Mark Stuart, 6-3, 215, Arlington Lamar; DE-Richard Lockman, 6-3, 205, Arlington Lamar; LB-Dan Foster, Irving; DB-Nathan Beck, 6-0, 170, Denison; TE-LB Everett Todd, 6-3, 215, Sweetwater; LB-Brad Bierstedt, 6-3, 220, Lockhart; RB-Tim Sanders, 5-8, 190, Haltom; WR-Joey Henke, 6-5, 205, Hallettsville Sacred Heart.

TEXAS CHRISTIAN - DT-Donald Baker, 6-1, 245, Fort Worth Wyatt; Steve Kolb, 6-3, 245, Andrews; Scott Loftis, 6-2, 210, Amarillo Palo Duro; QB-Staley Washington, 5-11, 170, Dallas South Oak Cliff; RB-West Brooks, 5-11, 210, Dallas South Oak Cliff; Herbert Collins, 6-0, 180, Washington High, Tulsa, Okla.; J.C. Morris, 6-1, 175, Cooper; CB-Thomas Bell, 5-11, 175, Beaumont Hebert; DL-DB, Darrel Patterson, Canousburg, Pa.; DB-Tom Easton, 6-0, 190, Atlanta, Ga.

ARKANSAS - RB-Larry Gunn, England, Ark.; LB-Earl Buckingham, Pine Bluff; T-Johnny George, North Little Rock; NG-Richard Richardson, Little Rock; DT-Ed Jackson, North Little Rock; DT-David Burnett, Parkin; RB-Ronald Matheney, Crossett; DB-Roy Lee Jones, Conway; LB-Danny Regan, Hope; DB-Kendall Washington, Louisville; DL-Bill Ray Smith, Plano, Texas; L-Phillip Seren, Dallas Carter; LB-Dwayne Rhodes, Brazoswood, Texas; RB-David Haines, Grandview, Kan.; QB-Rusty Hill, Grandview, Kan.; QB-Kent Baker, Moss Bluff, La.; LB-Jay Bogatto, Crystal City, Mo.; RB-Ed Desherow, Edmond, Okla.

KIWANIS CLUB
PANCAKE SUPPER
FRIDAY, FEB. 16 5 p.m.-8 p.m.
Serving Starts At 5 p.m.
TRY OUR PANCAKES BEFORE THE GAME!!
High School Cafeteria
Tickets Available From Any Kiwanis Club Member

Giants Hire Gen. Manager

NEW YORK — The New York Giants ended almost two months of internal squabbling between the team's uncle-nephew co-owners by signing George Young, director of pro scouting for the Miami Dolphins, to a 5-year contract as general manager.

Wellington Mara had been feuding with his nephew, Tim Mara, over the nameing of a director of operations and coach. Each Mara owns 50 percent of the team, causing the standoff.

The Giants are also seeking a coach following the dismissal of John McVay one day after their 6-10 season.

U.S.D.A. CHOICE HEAVY BEEF
Chuck Roast
Blade Cut $1.09 LB.
Boneless Chuck Roast U.S.D.A. CHOICE HEAVY BEEF $1.99 LB.
U.S.D.A. Choice Heavy Beef Chuck Steak ..... LB. $1.59
AFFILIATED is BEEF COUNTRY USDA CHOICE
YOU'LL GET GREAT TASTING GRAIN FED HEAVY BEEF AT "INFLATION-BEATING" PRICES.. ALL MONTH LONG!
U.S.D.A. CHOICE HEAVY BEEF SHOULDER Swiss Steak ..... LB. $1.79
Shoulder Arm Roast U.S.D.A. CHOICE HEAVY BEEF ..... LB. $1.69
BONELESS CHUCK Cube Steak LEAN & TENDER $2.39 LB.
LEAN & TENDER BONELESS Stew Meat ..... LB. $1.79
SWIFT'S LEAN & TENDER PORK CHOPS Family Pack $1.38 LB.
CENTER CUT PORK Rib Chops ..... LB. $1.99
CENTER CUT PORK Loin Chops ..... LB. $2.09
SILVER SPUR BONELESS SLAB Sliced Bacon ..... LB. $1.09
SILVER SPUR PORK Sausage (2 Lb. Roll $1.89) ..... LB. 99¢
SHURFRESH Sliced Bacon 1 LB. PKG. $1.49
OSCAR MAYER FRESH LINK Sausage ..... LB. $2.29
COUNTY FAIR BONELESS Ham 3-5 LB. AVG. WATER ADDED ..... LB. $2.09
ARMOUR STAR Hot Dogs 1 LB. PKG. $1.35
TASTY Turbot Fillets ..... LB. $1.59
SHURFRESH MEAT OR Beef Franks 12 OZ. PKG. 89¢
HOT OR MILD SAUSAGE Smoked Links ..... LB. 85¢
SHURFRESH — Salami, Luncheon, Bolo. Sliced Meats 12 OZ. PKG. $1.09
BARREL LITTLE Sizzlers 12 OZ. PKG. $1.09
HILLSHIRE FARM SMOKED Sausage Reg. or Beef ..... LB. $1.95
GOLD CREST SELF-BASTING HEN Turkeys 10-16 LB. AVG. UNGRADED ..... LB. 73c
WISCONSIN CHEDDAR Cheese ..... LB. $1.89
Shurfine Cane Sugar 5 LB. BAG 78¢ Limit 1 With $10.00 Or More Additional Purchase Excl. Cigarettes
GREEN GIANT CUT GREEN Beans 3 16 OZ. CANS $1.00
GREEN GIANT INDIETS Corn 3 12 OZ. CANS $1.00
OCEAN SPRAY Cranberry Juice 32 OZ. BTL. 79¢
Smucker Grape Jelly 32 OZ. JAR 99¢
Kraft Mayonnaise 32 OZ. JAR $1.39
KRAFT FRENCH OR ITALIAN Dressing 8 OZ. JAR 59¢
KRAFT MACARONI & CHEESE Deluxe Dinner 14 OZ. PKG. 79¢
LUCKY LEAF CHERRY Pie Filling 22 OZ. PKG. $1.19
LUCKY LEAF Applesauce 16 OZ. JAR 39¢
SUNSHINE Quick Oats 18 OZ. PKG. 49¢
SUNNY JACK BUTTERMILK COMPLETE Pancake Mix 32 OZ. PKG. 89¢
KRAFT CREAMY COCONUT Dressing 8 OZ. JAR 59¢
BAMBO PICKLED Dill Pickles 32 OZ. JAR 89¢
MRS. BUTTERWORTH'S Syrup 24 OZ. BTL. $1.29
LUCKY LEAF Apple Juice 32 OZ. BTL. 69¢
DOUBLE "Q" PINK Salmon 16.5 OZ. CAN $1.79
BAKERS COCONUT CHOC. CHIPS OR Chips Ahoy 13 OZ. PKG. 99¢
A&W Root Beer REG. & LO-CAL (12-OZ.) ..... 6 PAK $1.29
Folgers Instant Coffee 10 OZ. JAR $3.49
Bathroom Tissue NORTHERN ..... 4 ROLLS 89¢
Shurfine Pink Grapefruit Juice 46 OZ. CAN 38¢ LIMIT THREE
Shurfine YELLOW CLING SLICES OR HALVES Peaches 3 16 OZ. CANS $1.00
IN OUR DAIRY DEPARTMENT
BLUEBONNET QUARTERS MARGARINE 2 1 LB. CTNS $1.00
HUNGRY JACK BUTTER TASTIN' OR SWEETMILK & BUTTERMILK Pillsbury Biscuits 10 OZ. CAN 43¢
Kraft Singles AMER., SWISS, PIMENTO 12 OZ. PKG. $1.39
Half Moon Horn KRAFT CHEESE 10 OZ. PKG. $1.29
Shurfresh ASSORTED FLAVORS Ice Cream LIMIT 3 WITH ADDITIONAL PURCHASES ½ GAL. 79¢
FRESHER PRODUCE
WASHINGTON LARGE FANCY RED Delicious Apples ..... LB. 39¢
Danjou Pears ..... LB. 39¢
Purple Top Turnips ..... 3 LBS. $1.00
White Onion Plants ..... 3 FOR $1.00
Navel Oranges CALIFORNIA SUNKIST 4 LBS. $1.00
IN OUR FROZEN FOODS DEPT.
ASSORTED FLAVORS Totino's Pizza 13-13.5 OZ. PKG. $1.05
CORTON'S BATTER Fish Portions 12 OZ. PKG. $1.39
Chun King Egg Rolls MEAT-SHRIMP, CHICKEN, SHRIMP ..... 6 OZ. (12 PAK) 79¢
GALA DECORATED Towels ..... JUMBO ROLL 67¢
GALA ASSORTED DECOR. Napkins 3 60 CT. PKGS. $1.00
DETERGENT Breeze ..... 26 OZ. BOX $1.49
ALL DISHWASHER Detergent ..... 36 OZ. $1.09
DISHWASHING Lux Liquid ..... 32 OZ. BTL. 95¢
D-CON Mouse Prufe ..... 2 OZ. 43¢
READY MIX RAT & MOUSE KILLER D-Con ..... 16 OZ. $1.09
U.S. NO 1 RED POTATOES 10 LB. BAG 98¢
DOUBLE STAMPS
S&H GREEN STAMPS
TUESDAY, WEDNESDAY, SATURDAY
Plastic Twin Juicer Reg. $1.29 ..... EACH 98¢
Tampax Tampons REG., SUPER SUPER PLUS ..... (REG. $2.09) 40's $1.99
Child's Tylenol CHEWABLE TABLETS Reg. $1.89 ..... 30's $1.39
Sinutab Tablets EXTRA-STRENGTH Reg. $3.49 ..... 24's $2.49
AF BRAND HOISERY KNEE-HI REG. 89¢ ..... PAIR 69¢
Lawrence's PIGGLY WIGGLY
HIGHLAND SHOPPING CENTER

Call 573-5486

Classified Ads

6th DAY IS FREE

NOTICE TO CLASSIFIED AD CUSTOMERS

All ads are cash unless customer has an established account with The Snyder Daily News. Ads may be taken over the phone so that they may be processed but payment must be made prior to publication.

PUBLIC NOTICES

CHANNEL CATFISH Fingerlings. Now booking orders for spring delivery. Douglass Fish Farm, Sylvester, 915-993-4644.

SPECIAL NOTICES A-2

Your drinking water can taste good again, and be free of harmful chemicals and impurities. We are now featuring the all-new deluxe 1979 model Water Purifier, at a price everyone can afford. Call 573-0086 for free trial without obligation.

Snyder Coin Club will meet Thursday, Feb. 15, 1979 at 7:00 p.m. in the community room of West Texas State Bank.

PERSONAL A-5

WEST CENTRAL TX. Council on Drug Abuse and Alcoholism. 3610 College Ave. 24 hour service, 573-3233.

LIFT A FINGER. Report child abuse 1-800-292-5400, toll free statewide child abuse hotline.

IF YOU drink, that's your problem, if you want to stop, that's our problem, Alcoholics Anonymous, 573-5337 or 573-5117.

Ages 12-20. Do you have a drinking or drug problem in your family? If so and you need or want help--call us, the Alteens 573-8180; night or day!

REDUCE SAFE & fast with GoBese Tablets & E-Vap "water pills". Hall Drug, 606 E. Highway, Snyder.

Use Snyder Daily News Classified Ads 573-5486

MISS YOUR PAPER?

Your Snyder Daily News should be delivered Monday through Friday by 6:00 p.m.

On Sunday by 8:00 a.m.

Your carrier strives to give prompt service, but should your paper be missing... please call 573-5486 Weekdays before 6:30 p.m. Sunday before 9:30 a.m.

VEHICLES B

1977 CHEVROLET Impala station wagon. Reduced. Days 573-6821, nights 573-8935.

TULSA Braden & Ramsey winches & parts. Tulsa, Chelsea power take-off's & parts. Vickers & Commercial hydraulic pumps. Holland fifth wheels. Stahl Utility bodies. Galion dump bodies & hoist. Omaha Standard truck beds. Pickup auxiliary gas tanks & chrome running boards. Longhorn Trailer & Body Co., Wichita Falls. TOLL FREE 1-800-792-1080.

FOR SALE: 1974 ¾ ton Chevy pick-up, automatic, V-8, air, good condition, call 573-3465.

FOR SALE: 1974 Chevrolet Nova Hatchback. Excellent condition. $1700 firm. 1972 Chevrolet Impala, runs good. 573-7776.

FOR SALE: 1975 Malibu Classic. Call 573-3767 or see at 3102 42nd.

1972 CHEVROLET Monte Carlo. Extra nice. Silver with black vinyl top. 573-0786 after 5:00.

1972 NOVA, 2-door, radio & tape, slick. Also 1977 Bonneville, 4-door. Call 573-3780.

GOOD CLEAN 4-door 1970 Chevy Impala. Call 573-8450.

FOR SALE - 1978 Ford F-150 Supercab pickup, 10,000 miles, camper special, power, air, AM-FM radio, cruise control, tilt wheel. Priced to sell. 573-3845.

GOOD CLEAN one owner 1969 LTD. Radio, heater & air. 573-6497.

1978 MONTE CARLO, blue & white, 34,00 miles. $4475. Call 573-5561 or 573-5714.

CLASSIFIED ADVERTISING RATES & SCHEDULES
15 WORDS MINIMUM

1 day per word	11c
2 days per word	20c
3 days per word	27c
4 days per word	35c
5 days per word	40c
6th day	FREE
Each additional day 4c per word	
Legals per word	8c
Card of thanks per word	8c

These rates for consecutive insertions only. All ads are cash unless customer has an established account with The Snyder Daily News. No refund will be made on ad after appearing in paper. The Publisher is not responsible for copy omissions, typographical errors or any unintentional error that may occur further than to correct it in the next issue after it is brought to his attention.

ERROR

The Daily News can not be responsible for more than one incorrect insertion. Claims cannot be considered unless made within three days from date of publication. No allowance can be made when errors do not materially affect the value of the advertisement. All out of town orders must be accompanied by cash, check or money order. Deadline 4:30 p.m. Monday through Friday prior to day of publication. Deadline Sunday 4:30 p.m. Friday.

EITHER WAY YOU SAVE!

Save money on high Utility bills with Mono therm INSULATION (3.77 R Factor per inch) Meets all Federal Regulations We install or Save Approx. 40 percent & do it yourself with our machine. HEAD HEATING & AIR CONDITIONING 2401 Ave. T 573-3907

75 HONDA 550 Ferring & sissy bar. $650.00 or consider trade for car. 573-8959.

1976 BUICK. Clean, low mileage. Below wholesale. See at 2112 41st St. After 5 or on weekends.

FOR SALE: 73 PONTIAC GTO. Low mileage, good condition. For information call 573-5996 after 6.

BUSINESS OPPORTUNITY C

FOR SALE: Convenience store, stock & fixtures, meat market equipment, with or without building. Ready for retirement. For more information call Hamlin 1-576-3301.

DRESS SHOP for sale. Call 573-8073 or 573-8793.

BUSINESS SERVICES D

WATERWELL SERVICE Windmills & domestic pumps, move, repair, replace. Tommy Marricle 573-2493 before 8:00 a.m. & after 6:00 p.m.

VICENTE OLIVAREZ BUILDING CONSTRUCTION Concrete work, remodeling & repairing. 1500 College Ave. OFFICE 573-8786 or 573-2247

CONCRETE WORK Edwin Galyean Small & Large Jobs 573-8264

Acoustics-Painting Tape & Bedding Paneling & General Repair, Remodel & Wood Finishing, Carpet & Floor Covering 12 Yrs. Exp. Work Guaranteed For Est. Call 573-3995 Don Fox

Nachlinger Pest Control For More Information On Our Many Services, Call 573-5646 Joe Alexander, Owner

Professional CARPET CLEANING Deep Soil Extraction Emergency Water Removal Keenans Aqua-Steam 573-6414

PAINTING-PANELING-Ceiling tile - Reasonable rates, free estimates. Call Harvey Stout, 573-3857.

TILLING GARDENS, yards, replanting grass, lawn mowing. Will go anywhere, satisfactory work, free estimates. Call mornings and after 5:30 evenings. 573-2829, 573-8794.

PIANO TUNING & repair. Prompt reliable service. Call Ray Wood collect 267-1430, Big Spring.

FOR YOUR FLOOR covering needs, repairs, restretched, we lay old and new carpet, vinyl, and formica. We also clean carpet, call Tom Pearson, 573-2547.

INCOME TAX SERVICE. Jerry Clift, Hermleigh, 863-2460.

Scissors, Saws & Chains dull. Saws retoothed. Alvin's Sharp All Shop, 511 33rd, 573-7598.

WE BLOCK and level mobile homes. Free estimates. Call 573-6689.

DUMP TRUCK SERVICE Front end loader, do yards, driveways, parking area, pads for mobile homes or whatever you need. Free estimates. 573-3136-Don McAnnelly

FOR ELECTRICAL wiring. Call Ed Blocker. 573-7578.

J's Roofing Free Estimates Call 573-3957 or 573-6983

ELECTROLUX CANISTER & UPRIGHT SALES & SERVICE Delbert Jones 2207 28th 573-9005

ELECTROLUX SALES SERVICE-SUPPLIES UPRIGHT & CANISTERS Don Adams Laundry 2400 26th-573-9174 or 573-3747 after 6

EMPLOYMENT E

APPLICATIONS ARE now being accepted for LVN's to add to our staff. Good pay and many fringe benefits. Contact personnel office at Kristi Lee Manor, 1941 Chestnut, Colorado City. 728-5247.

AVON Customers Are Waiting! They're waiting for world-famous Avon products. Become an Avon Representative. You can make good money and have flexible hours. Territories available now. For details, call 573-2558 or 573-8047

Do you need a job? See Snyder Employment Service Room, 103 Brownfield Bldg., 2425 College Ave. Phone 573-9472.

DAY HELP needed at Sweet Shoppe. Good pay to right dependable person. 2505 Ave. G, 573-7452.

HELP WANTED: NEED DEPENDABLE snack bar attendant. Night shift, 4 p.m.-11 p.m. Apply in person only, Snyder Lanes.

SMITH TEMPORARY JOB SERVICE Need a job for a day, week or month? Contact Billie Smith, 573-8341 anytime. Specializing in secretarial positions.

WANT MAN to build corral fences, lumber, and repair troughs, build shed. Call 915-573-2815.

WANTED - EXPERIENCED dozer operator. If not experienced need not apply. Apply in person, E.D. Walton Construction Co., Old Lubbock Hwy.

JOB WANTED - Dishwashing. 23 year old male, experienced & dependable. Call after 5 p.m., 573-2589.

Classified Ads 573-5486.

HELMS ROOFING COMPANY

Covering West Texas and Eastern New Mexico
Commercial and Residentials
Insured and Bonded.

For Free Estimates
Call Collect--
Bus. Phone (505) 393-7337
Res. Phone (505) 392-6826
Nights & Weekends

POSITION WANTED E-1

POSITION WANTED: Office manager & accountant, 10 years tax experience, desires change. Apply to Box 635, Snyder, Texas.

WOMAN'S COLUMN H

WILL DO babysitting in my home. Call 573-7601.

STATE LICENSED and insured child care in my home. Call 573-8602.

SESAME CORNER Nursery. Director: Maydell Lillard. Mon.-Fri. 6:30 a.m.-5:30 p.m. 2703 25th, 573-7642.

BABYSITTER NEEDED in my home for one year old. 5 days a week, 8:30-5:00. Call 573-0677 after 6.

WILL DO babysitting in my home. Call 573-0263.

FARMER'S COLUMN J-1

$SAVE$ - NEW 4440, 4640, with all factory extras. Used 4440, 650 hours. Call 735-2912 after 8 p.m.

Bogel Cotton Co. Susan Strother, buyer. 37 & College. Phone 573-3191.

FOR SALE: 2 registered quarter horses. Call 573-7058 or 573-3465.

HAY, GOOD grain. East of Roby. $2.00 & $2.25. 573-8333 after 5 p.m.

FERTILIZER - LIQUID & dry. Custom applied. Cotton seed - now booking. Check our prices. Hybrid sudan, 3-way cross-Now booking. Compare prices before buying. Snyder Farm & Ranch Supply. 573-0767.

CUSTOM PLOWING. Call 573-6670.

HONEY FOR sale. 300 24th St., 573-3873 or 1503 Ave. R, 573-2374.

SPORTING GOODS and SUPPLIES J-2

FOR SALE: 30.06 rifle, good condition. $200. Call 573-0689.

14' METAL BOAT for sale. 10 horse motor, completely canvas covered, with trailer. $500. Call 573-0404.

8' SLIDE IN CAMPER for LWB. Ice box, stove, sink. Reduced price. Call 573-2190.

Small in size...small in price...but BIG in results...that's Classified.

HILLSIDE MONUMENT WORKS Col. City Hwy Ph. 573-5251 night 573-9025 Next Door to Hillside Memorial Gardens

GUNS, GUNS, GUNS. "We sell, We trade" Timely Pawn Loans 2409 Ave. R.

MERCHANDISE K

KEEP CARPETS beautiful despite footsteps of a busy family. Buy Blue Lustre. Rent electric shampooer $2, at Clark Lumber

HOOVER VACUUM Cleaners, Brother and New Home sewing machines. At big savings. Repairs and supplies for all makes. House calls. C.C. Allen, 573-6171.

VACUUM SALE

YOUR CHOICE—SAVE $20 to $30
Upright Vac with steel multibeat beater bar beats 28,000 timers per min. Replaceable bristle straps and hair trapping system, dual edge cleaner for baseboards, 3 position handle, wide bumper guard, 1 speed 6 tools.
was 109.95 Spr. '79 Gen.
NOW ONLY 79.88*

REFRIGERATOR SALE

SAVE $60. 20 cu. ft. 2-door design refrigerator with glide-out and tip-proof shelves, twin crispers, shelf over crispers, twin dairy sections in frostless 13.47 cu. ft. refrigerator. Frostless 6.57 cu. ft. freezer with 4 interior shelves, 6 deep door shelves, wire trivet.
was 549.95 Spr. '79 Gen.
NOW ONLY 489.88*

FREEZER SALE

SAVE $30. Compact 5.1 cu. ft. deluxe Chest Freezer. Security lock and key, signal light, interior light, lift-out basket, adjustable cold control, deluxe handle. Almond colored with coffee colored textured steel lid.
was 219.95 Spr. '79 Gen.
NOW ONLY 189.88*

RANGE SALE

YOUR CHOICE—SAVE $30
Gas Range with chrome-trimmed backguard glass panel, 60-min. timer. Porcelained oven has removable door with window. Porcelained broiler pan, 2 chromed oven racks.
reg. 279.95 Spr. '79 Gen.
NOW ONLY 249.88*

Electric Range with liftup cooktop. Porcelained oven has removable oven door with window. One 8-in. three 6-in. plug-out elements. Porcelained broiler pan. 2 chromed oven racks.
reg. 289.95 Spr. '79 Gen.
NOW ONLY 259.88*
Even At 179.95* Wards 8 cu. ft. microwave has 10-min. timer, signal light.
*Plus transportation and handling

Montgomery Ward Catalog Sales 1923 25th, 573-9301

Lois Leech Office Service
Income Tax Services
Tax Sheltered Retirement Plans
Contract Bookkeeping
Public Stenographer
Notary Public
2419 College Avenue
Ph. 573-5786 or 573-6162
9 a.m.-5 p.m. Weekdays

CAREER OPPORTUNITY

Gill's Fried Chicken is accepting applications for manager trainees. Good pay & fringe benefits. Must be able to relocate. Only neat, dependable, hard working individual need apply. Apply in person 3700 College. No phone calls please.

FOR SALE: Nice clean electric range. In excellent condition. See at 3110 Ave. U. 573-2495.

FOR SALE: King size water bed. Call 573-7068.

OLD WOODEN Fireplace mantel with beveled mirror & 2 shelves. Call 863-2472 after 4 p.m.

SEVERAL USED color portable & console TV's for sale. Strickland TV Service, 2413 College, 573-6942.

FOR SALE: Eight piece dining room suite, like new. Must sell. Call Rotan, 735-2025.

FOR SALE: Heavy metal combination office safe. Call 573-3821 or 573-5978. See at Johnson Insurance Agency.

REALISTIC STEREO, 8-track cassette sound system. Almost new. Phone 573-3088.

ELECTROLUX CLEANERS, New Home sewing machines. Repair all makes. Stevens-Whitfields-573-3918, 235-2889-Sweetwater.

DOGS-PETS, ETC. K-3

AKC GOLDEN Retriever pups for sale. $150 males, $125 females. Excellent hunting dogs and great with kids. Must go to good home. Call 573-4204.

FOR SALE - White Spitz puppies, 6 weeks old. $35. 2111 Ave. Z.

FOR SALE: 4 pureblood German Shepherd puppies, 5 weeks old. Call after 4:30 p.m., 573-3279.

FOR SALE: Greyhound pups. Call 735-2912 after 8 p.m.

GERMAN SHEPHERD puppies for sale. Call 573-0403.

GARAGE SALES K-5

Two Week Garage Sale 2004 Ave. R

Porch Sale 2011 Ave. O Thurs. & Friday plants, macrame hangers, crocheted items, clothes & misc.

Use Snyder Daily News Classified Ads 573-5486.

RENTALS L-1

FOR RENT by day or week, easily accessable. Beautiful 2 bdrm. home in the pines of Ruidoso. Priced right. Call 573-5989.

FOR RENT: 1 side of warehouse located at 30th & Ave. Q. $200 a month. Call 1st Baptist Church, 573-2631.

FURNISHED 2, 3, & 4 room apartments with or without TV. Bills paid, no children or pets. Phone 573-3566 or 306 28th.

Low Daily and Weekly Rates
COLOR CABLE T.V.
Also Apt. for Rent
TRAVEL INN MOTEL
1001 25th
573-2641

BEAUTIFUL ATTRACTIVE Two bed, furnished apartment. Pho. 573-0633.

ONE 1 bdrm. unfurnished one 2 bdrm. unfurnished apartments for rent. No pets. 573-6248.

FOR LEASE: Commercial building 40x40', East Highway. Contact Mrs. Wells, 573-3915.

2 BEDROOM furnished apartment. $185.00 per mo., deposit required. No pets. Pho. 573-6150 or 573-3553.

FOR RENT: 1 bdrm. furnished house. Inquire at 2205 32nd. Monday, Thursday & Friday 4-5:30.

FURNISHED 2 bdrm. mobile home. No pets. 573-9001.

2 BEDROOM UNFURNISHED house for rent, located 1002 27th, $150.00 a month, $100 deposit, 573-6550 or 573-3958.

SMALL TWO bdrm. mobile home. Couple. $175 per month plus bills and $50 deposit. 2403 Merrill, phone 573-7608.

ATTENTION

The cross ties on the right of way of the Santa Fe Railroad Co. belong to Santa Fe & Charlie McKinney. Anyone caught stealing these ties will be prosecuted to the full extent of the law.

AUCTION

SATURDAY FEBRUARY 17, 1979 10:30 A.M.

WILSON FOOD STORE

1033 NORTH SECOND (DOWNTOWN)

MERKEL, TEXAS

Mr. & Mrs. Ray Wilson are "quitting business" after 42 years of owning & operating the "Wilson Food Store" in Merkel, Texas. Therefore will sell at public auction the following items consisting of:
Approx. $28,000.00 inventory of groceries, paper goods, sundries, household items, small appliances and toys.

Plus 1-18' & 1-27' Vegetable cases
1-12' & 1-27' Frozen food cases
1-12' Milk case
1-12' Meat case
1-12' Self-service meat case
1-6' Egg case
1-4' Pie case
(10) 30" Metal shelving
(1) 12' Metal shelving
Misc. Metal shevling
Misc. Wood shelving & assort. racks
(3) Check-out counters
(1) Large cigarette display rack
Candy Racks
Plus other related items too numerous to list.
All equipment is in good working condition.

(2) Walk-in Boxes (5x7' & 6x10')
(1) Bottle coke box (coin operated)
(1) 3 Hole freezer
(2) meat blocks
(4) scales
(2) Electric Roasters
(1) Electric biro saw
Meat slicer, meat tenderizer & Meat grinder, knives, cleavers
(3) cash registers
(2) Adding machines
(3) Metal credit files
Outside compressors

COL. TEX HERRING
(LIC. No. TXS-010-0258)
(FULL TIME AUCTIONEER)
PH. 915-583-2244 P.O. Box 55 LAWN, TEXAS 795

Classified Ads

ONE BDRM. furnished apt. Carpeted. One child accepted, no pets. Bills pd. or you pay. Call 573-6539.

FOR RENT: 2 bdrm. furnished apt. No pets, no children. Call 573-9515.

FOR RENT - 2 bdrm. unfurnished house & one bdrm. furnished house. Phone 573-2329.

FOR RENT - 3 bdrm. unfurnised house. Call 573-8357.

TWO BDRM. unfurnished house. No pets. 308 31st St. Call 573-9834 or nights 573-7152.

TWO BDRM. unfurnished apartment. Bills paid. 2111 College. Call 573-9834 or nights 573-7152.

5 ROOM house for rent. $125 per month. Call 573-63-67.

OFFICE SPACE for rent. Reception area and 2 private offices, bathroom. $250 per month, utilities paid. Located in 66 Center. Call 573-6367.

MOBILE HOMES L-9

BUYING 1976 or older model mobile homes. Also house equities. Call 573-9001.

PAY $560 down, payment of $92.97 monthly, 2 bedroom, 1 bath, 650 square feet, Quality Mobile Home Sale, 5111 College, 573-3230.

FOR SALE in Hermleigh, 3 bdrm. unfurnished mobile home. Central heat. Call 863-2486.

BRAND NEW mobile home furniture for sale. Sofa, arm chair, coffee table & end table, 3 double beds, complete with box springs & mattresses, 13.6 cubic ft. GE refrigerator. 573-6010.

DOUBLE WIDE to be moved. 2½ years old, 1560 sq. ft., 3 bdrm., 1½ bath, large utility room, large closets, new carpet in most all, rock fireplace in large living room. $18,000. Call 573-9705.

PRIVATE MOBILE home sites for rent. Ready to move on. Extra large lots. Privacy, children and pets welcome. $50.00. 573-5491.

REAL ESTATE M

FOR SALE: 100'x270' lot on West 30th. Call 573-0235.

Joe Box Realty
4006 College
573-5908

NEW LISTING...Jacksboro, 3-2-2, brick, SOLD carpet, ref. air, cent. heat, clean.
EAST..New Home..3 bdrm. 1 bath, total elect., equity or new loan.
EAST ELEM...3 bdrm. or 2 bdrm. and den, 1½ baths.
1509 21st...3 bdrm. 1½ baths, large master bdrm. lots of storage, extra lot.
EAST..Large 3 bdrms, din. rm., 2 baths.
NEW LISTING...419 20th... 2-1-carport & garage.
EAST..6 rm. house on 4 acres, good well.
WEST..4 rms, bath, $11,000.
COLEMAN APTS...four 2 bdrm. apts., all in good cond.
CLOSE IN...Ave Q...1 small house, $5,000. 1 Stucco, $12,-600, Rock House, 4 bdrm, dble. garage, $30,000.
10 ACRE TRACTS EAST.
111 ACRES..EAST.
4 LOTS..WEST 30th.
FARM..166 ACRES south.

Joyce Barnes....573-6970
Marie Boone....573-0413
Wanda Early....573-2902
Joe Box.....573-5908

COMMERCIAL BUILDING 100' x 50', divided into three compartments. Kitchen, restrooms, dressing rooms. Ideal location on College Ave. Ample parking. Excellent potential. Call LOIS LEECH at 573-5786 or 573-6162, Associate - ELIZABETH POTTS REALTORS.

FOR SALE by owner, 5 acres 4 miles out on C-City Hwy. Good water, has good restrictions. 4 new homes already built. Call 573-8351

611 East Highway
JACK & JACK Realtors
573-8571
573-3452

KERRVILLE ST...3 bdrm. brick, 2 baths, built-ins, family room with fireplace, 2 car garage, circle drive.
IRVING ST...3 bdrm. 1½ baths, separate dining area, single car garage. Owner transferred. $32,500.
44TH STREET...New colonial style 3 bedr. 2 baths, large family room with fireplace. 95 percent financing available.
48TH STREET (Parkview Addn.)...4 bdrm. 2 bath, large den with built in bookcases and greenhouse windows, lovely kitchen with built-ins and dining room. Shown by appointment only. Priced to Sell!!!
42ND ST...3 bdrm. 1&½ bath brick. Large kitchen plus a small study. Fenced yard. Only $37,500.
TOWLE PARK ROAD...3 bdrm. 2 bath, dining-den combination, total electric. By appointment only.
48TH STREET (Parkview Addn.) Nearing completion! 3 bdrm. 2 bath, formal living & dining, nice family room with corner fireplace.
AVE. T...Large older home, 4 bdrm. living room & den, basement, large patio.
SUNSET STREET...3 bdrm. 1&½ baths, fireplace, built-ins, dining area, carport. Low $40's.
37TH PLACE...4 bdrm. 2 bath frame with central heat & ref. air PLUS nice garage apt. in back.
NORTH AVE H...2 bdrm. $13,000.
33RD ST...3 bdrm. 1 & ½ bath, $27,500.
WEST 26TH ST...3 bdrm. 2 bath, $20,000.
GOOD INVESTMENT PROPERTY...Neat older home with 2 bdrm. apt. & shop building combined. Owner will finance!
We Sell New Homes Built By Moore & Moore. Let Us Show You These Lovely, Quality Built Homes in the All New Park Place Addition Today!

Bruce Cotton.....573-9485
Kathy McFaul.....573-8319
Joyce Reaves.....573-8619
Howard Jones.....573-3452
Dolores Jones.....573-3452

Elizabeth Potts
Realtors
573-0174 573-2404

NEW LISTINGS
SEE THIS ONE--Beautiful 3-2-2--4111 Jacksboro.
THREE BEDROOM--3734 Highland Dr., Low 20's.
WEST
SUPER LOCATION--3000 34th--3-2-2--Living, Lg. Den.
COMPARE AND SAVE--3502 42nd--3-1-1--Lg. Den.
TOWLE PARK--prestigious--3-2-2--Large Lot, extras.
HOME TO BE PROUD OF--Cedar Creek--Special House.
ANTIQUES??--75 yr. old home--Large Rooms--3701 Ave. U.
STANFIELD--3 Bed., 2 bath--living, den, fireplace--40's.
OWNER TRANSFERRED--3-2-2--3607 Jacksboro.
NEAR SCHOOL--3602 Irving--3-1-1--Great Patio.
TIGHT BUDGET--4008 Ave. U--3 bed--only $21,500.
EAST
DUNN--Brick home--over 4 acres--3-2-2--Patio,,Sharp.
EDGE OF TOWN--House, 2A.--3-2-CP--2 wells.
SEVERAL--2 or 3 Bed--11T up to $27,500--Check These!
BRICK--2406 Ave. L--2-2-CP--Large Den plus living.
BUSINESS
FOUR SEASONS--Inventory--Enjoy Own Business.
Margaret West 573-6674 Elizabeth Potts 573-2404
Wenona Evans 573-8165 Randy Potts 573-8257
30th and College Avenue

STEVENSON REAL ESTATE
Day or Night 573-5612
4102 College

WEST OFF LAMESA HIGHWAY...large extra nice 3 bedroom, 2 bath, huge den..central heat and air... carpet...$57,500.00...a real value.
EAST..410 33rd Street...2 bedroom with carport...East school district...$15,500.00.
NORTH SNYDER...corner lot at 211 Hickory...can be used as three bedroom...fenced...garage...$20,000.00.
FINE LOCATION ON EL PASO...approx 2400 sq. feet. three bedrooms, three full baths, all built ins...large lot..owner leaving town.
EDGE OF TOWN NORTH... 33 acres all inside city limits...much potential...$33,000.
20TH STREET..3 bedroom, central heat..carpet..carport. ..all for $19,000.00.
EDGE OF TOWN NORTH ON CLAIREMONT ROAD.. brick, clean and nice with 1 acre...$32,500.00.
COLLEGE AVENUE..two bedroom home for only $10,-500.00.
CORNER OF AVE J AND 29TH..owner will carry loan on this home...paneled...carpet...extra nice...$11,500.00.
WEST 23RD..spacious three bedroom home with place in back for a couple of horses... total electric...fine place to live.

Use Snyder Daily News Classified Ads 573-5486

LOIS GRAVES REALTORS
573-2540
NEW LOCATION
3905 College Ave.

COUNTRY HOME
Brick - 3 bdrm, 2 bth on 4 acres. GOOD well - GOOD location. Priced right. Only 3 minutes to town. CALL TODAY.
JUST LISTED
SW - 3 bdrm, Dining room. Nice lrg kitchen--Good condition. $27,500.
LET US SHOW YOU - this 3 bdrm-2 bth brick. Central heat & air, Fireplace. Nearly new & immaculate. 3405 44th.
BACK ON THE MARKET Big corner lot with 2 bdrm and den. New carpet - new storm windows. Will sell for appraised value. 3215 40th.
WIDE 42ND ST XTRA nice kitchen. 3 bdrm - 2 bth. Covered patio, garage, small den. 2102 42nd. Low 30's.
CUSTOM BUILT Spacious brick home. Custom drapes. French doors onto covered porch area. Cathedral ceiling, recessed lighting. 3-2-2. Call for appointment.
NIGHTS AND WEEKENDS
Mike Graves.....573-2939
Lois Graves.....573-2540

Commentary

(Continued From Page 2)

mate cost of pouring vast numbers of public dollars into expanded creative effort could be simply the subsidization of what continues to be a viewing elite.

And in the process public broadcasting might lose something of present value - its diversity. The fragmentation of production among a large number of loosely linked stations may be an organizational weakness, but it is also a strength. There is a variety and freshness in programming strength. programming originating from Boston and Philadelphia to Atlanta and San Francisco that the networks lack and public broadcasting might lose if restructured and centrally funded.

Particularly with federal funds. The Carnegie proposals stress careful insulation from government control, but this might be easier in the stressing than the achieving. With the bucks inevitably goes influence.

As for bucks, the commission may be inadvertently taking somewhat the same attitude for which the networks are often criticizes - that money is the remedy for shortcomings, particularly in programming. Public television's experience in this respect - "The Adams Chronicles," estimable but costly to produce and short of gripping, comes to mind-- has not been too encouraging.

It might be welcome to be able to pass out bundles with instructions to create masterpieces, returns guaranteed. But it rarely works that way.

Theft, Mishap Are Reported

A theft and a minor traffic accident were reported to police Wednesday.

The theft complaint was lodged by J.B. McKinney, 705 30th St., who told officers he was missing a .44-magnum pistol from his residence. He set his loss at $200.

The minor traffic accident was reported at 8:55 a.m. at the Beacon Lodge Motel at the traffic Y southeast of town. There, according to reports, a parked 1976 Ford owned by Del-Tex Candy Co. of San Angelo was struck by a vehicle which left the scene of the collision.

Use Snyder Daily News Classified Ads 573-5486.

HOUSE FOR SALE by owner, 4512 Houston. 2,283 sq. ft. living area. Formal dining room, living room, den, 3 bdrm., 2½ bath. $85,000. Phone 573-0088, by appointment only.

BUYING? OR SELLING?
3 BR Stucco house-SW-$20,000.
Mobile Home lot for rent.
Mobile home lot-Stanfield area.
3 Acre tract with double wide mobile home, water
2 five acre tracts with 3 BR homes, brick, water and location good.
160 Acres SW-good building site.
30 Acres & brick 2 BR home $40,000.00
BEAVERS REAL ESTATE
2425 College Avenue
Phone : 573-9472
573-3713
573-9705

Quail Run Estates for double wide mobile homes. 4 miles northeast - with a nice view of the country side. One acre or more. A paved road to & in front of this property.
Roswell Rigsby
Real Estate
Ph. 573-7682

FOR SALE: 2 bedroom home in Gail. Double carport, 1 bath, completely carpeted and remodeled inside. Laundry room and large storage room built on. Contact Randy Upshaw, 915-856-4982.

RIBBON CUTTING--Gold Coat President Bill Dryden cuts the ribbon to formally open the Cross Secretarial Office Service located at 3405 ½ College on the south side of the Sweetwater Production Credit Building. Looking on to Dryden's left is owner Beverly Cross and her secretaries and other Goldcoaters who attended the ribbon cutting ceremony Wednesday. (SDN Staff Photo)

OBITUARIES

Mrs. Phariss

COLORADO CITY—Funeral service has been set for 10:30 a.m. Friday in the Kiker-Seale Funeral Home Chapel for Lou DeLaney Phariss, 75, who died Wednesday in Root Memorial Hospital.

The Rev. Glen Roenfeld, pastor of First Baptist Church, will officiate, and burial will be in the Colorado City Cemetery, under direction of Kiker-Seale.

Surviving are her husband, Buck Phariss; two sons, Jack DeLaney of Merced, Calif., and Don DeLaney of Colorado City; two step-daughters, including Myrtle Salmon of Colorado City; five stepsons, including Jack Phariss of Colorado City and Joe Phariss of Loraine; three sisters, Lovie Dawbell of Artesia, S.D., Mrs. Woody Berry of San Francisco and Mrs. Levi Wingo of Colorado City; two brothers, Charles Jones of Dallas and Ewell Jones of Arlington; five grandchildren and four great-grandchildren.

CHECK PRESENTED—Ron Kelly, a director of the Snyder Jaycees, presented Billie Mills, chairman of the Medical Student Scholarship Fund at Cogdell Memorial Hospital, a check for $852.41. The money was raised by the Jaycees through their softball tournament project last year. The presentation was made today. (SDN Staff Photo)

C-City Searching For 1, Lays-Off 9

COLORADO CITY-While the search for a city manager continues Colorado City has found it necessary to lay off 9 city employees including the dogcatcher. The City council will meet in a special session tonight to interview Dwight Mays from Choctaw Okla. and Ray Mason of Tahoka for the city manager position. The town has been without a city manager since James Campbell resigned in November. City secretary, Brenda Tarter, has been performing the functions of city manager during the search.

In order to ease a severe economic crunch the council deemed it necessary in it's regular monthly meeting Tuesday to lay off 9 employees. Three were sanitation workers, three were street workers, one was from the city hall office staff, one worked at the civic center and also the dogcatcher.

CARTER

(Continued From Page 1)

thing remains to be seen."

This official insisted the Energy Department gave Mexico ample advance warning that it found the asking price for its gas too high.

Although Lopez Portillo doubtless has his domestic constituents in mind during his locally televised toast, it seemed equally apparent he wanted to deliver a message to Carter.

In essence, he called for an end to paternalistic or patronizing attitudes on the part of the United States and a submerging of prejudices on both sides of the border.

The smallest breed of horse is the Shetland pony, which originated in the Shetland Islands, north of Scotland.

MAGIC CAPADES
LOOMIS
THE NEW MAGIC SHOW THE WHOLE COUNTRY IS TALKING ABOUT
MODERN MASTER OF MAGIC & HIS WONDER WORKERS
Thursday, February 15, 1979 8:00 P.M.
Snyder High School Auditorium
Sponsored by Scurry County Association For Retarded Citizens

LAFF - A - DAY

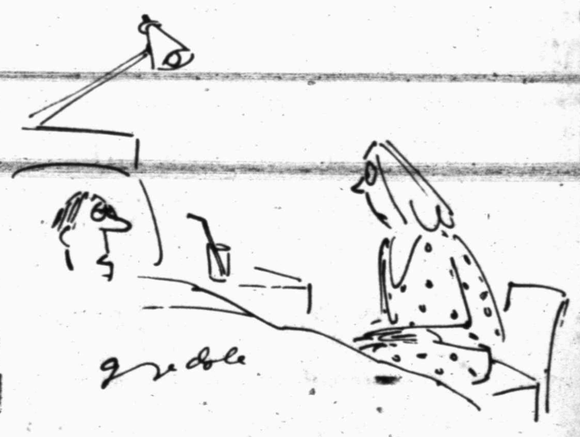

© King Features Syndicate, Inc., 1978. World rights reserved.

"I'm a lot sicker than I thought . . . about eighty dollars a day sicker."

PIZZA INN CLUB NOW OPEN
FEATURING 2 SEPARATE DINING ROOMS

Cinema I 7:15 9:10
It takes someone very special to help you forget someone very special.
Oliver's STORY
PG
Cinema II 573-7519 7:00 9:25
GREGORY PECK and LAURENCE OLIVIER
THE BOYS FROM BRAZIL
if they survive...will we?
R
Adults 2.50 Child 1.50

SUPER SELECTION

YOU ARE A **WINNER** EVERY TIME! WHEN YOU REDEEM YOUR MAILED COUPONS AT FURR'S FOR UP TO **200 Extra Stamps**

SCHEFFLERA PLANT 6 Inch Pot $6.99

Prices Effective Thru 2-17-79

SIRLOIN STEAK	Furr's Proten Lb	$1.98
ROUND STEAK	Furr's Proten Lb	$1.89
RIB STEAK	Furr's Proten Lb	$1.98
BOLOGNA	Farm Pac All Meat 1-Lb. Package	$1.39
BACON	Ranch Hand Bacon 1 Lb	$1.39
BEEF ROAST	Furr's Proten Boneless Shoulder, Lb.	$1.89
APPLES	Red Delicious 3 Lb. Bag	$1.39
ONIONS	Fresh Green Bunches Ea	5-$1.00
GRAPEFRUIT	Texas Ruby Red Lb.	4 FOR 88¢
TOMATOES	Cherry Red Ripe Pt. Basket	3 FOR $1.00
PINEAPPLES	Field Ripe Ea.	89¢

USDA CHOICE LAMB SALE

LEG-O-LAMB Lb	$2.89
SHOULDER ROAST Lb	$2.79
SIRLOIN CHOPS Lb	$3.39
LOIN CHOPS Lb	$3.39
RIB CHOPS Lb	$3.39
LAMB STEW Bone In Lb	$1.39
ARM SHOULDER CHOPS Lb.	$3.09

SAUSAGE	Hillshire Farms Smoked Or Beef Lb	$1.89
STEW MEAT	Furr's Proten, Boneless Lean Cubes, Lb	$1.98
T-BONE STEAK	Furr's Proten Lb	$2.59
RUMP ROAST	Furr's Proten Lb.	$1.69

SUPER SAVINGS SPECIALS

WITH FILLED GOLD BOND SUPER DISCOUNT BOOKLETS

TIDE DETERGENT	YOU SAVE 74¢	49-Oz. Box 99¢	Good Thru 2-17-79 WITH EACH FILLED GOLD BOND SUPER DISCOUNT BOOKLET
Food Club MILK	YOU SAVE 59¢	Evap Tall Can 2-19¢	Good Thru 2-17-79 WITH EACH FILLED GOLD BOND SUPER DISCOUNT BOOKLET
Farm Pac ICE CREAM	YOU SAVE 90¢	½ Gal. 49¢	Good Thru 2-17-79 WITH EACH FILLED GOLD BOND SUPER DISCOUNT BOOKLET
Del Monte PEACHES	YOU SAVE 52¢	No. 2½ Can 19¢	WITH EACH FILLED GOLD BOND SUPER DISCOUNT BOOKLET

DOUBLE GOLD BOND STAMPS ALL DAY TUESDAY, WEDNESDAY, SATURDAY

FROZEN FOOD FAVORITES

FRIES	Carnation Crinkle 2 Lb. Pkg.	75¢
PIES	Johnston's Pumpkin 36 Oz.	$1.09
WAFFLES	Roman Meal 14-Oz.	65¢
PIZZA	Jeno's Thick Crust Cheese 18½ Oz.	$1.29

JOY	Liquid Regular Size 12 Oz.	59¢
SPIC-N-SPAN	5c Off Label 16 Oz. Box	52¢
DIET MARGARINE	Fleischmann's 1-Lb.	79¢
KETCHUP	Del Monte 32 Oz.	59¢
CHEER	Giant Size 10c Off Label 49 Oz. Box	$1.35
CHIPS	Clover Club Chips Nacho Cheese, Taco Or Tortilla Chips	69¢
GREEN BEANS	Double Luck Cut Green Beans 303 Can	4 FOR $1.00
HOT SAUCE	Bruce's 6 Oz.	63¢
FABRIC SOFTENER	Sta Puf Blue 64-Oz.	$1.99
WESSON OIL	Hunt's 48-Oz. Bottle	$2.31

DUNCAN HINES

CAKE MIXES	Assorted 19 Oz., 18½ Oz.	69¢
MOIST & EASY	Assorted 13½ Oz.	89¢
BROWNIES	Family Size 23-Oz.	$1.25
CAKE MIX	Angel Food 15 Oz. Box	99¢
MUFFIN MIX	Blueberry 13½-Oz.	79¢

Begin a tradition with Florentine Fine China

This Week's Feature Saucer 89¢

Get This Complete Set BONUS VALUE THIS WEEK 12" Chop Plate $7.99 No Purchase Necessary No Limit

STORE HOURS
Open
8 A.M.-9 P.M. Mon.-Sat.
9 A.M.-8 P.M. Sunday

TOMATO SAUCE Food Club 8 Oz. 5-$1.00

TISSUE Northern 4-Roll Package 79¢

SALT Food Club Iodized Plain 26-Oz. 21¢

PLAYTEX TAMPONS	Deod 28's Reg. Or Sup.	$2.19
SCOTT FACIAL TISSUE	125 Ct. White	2-99¢
DISPOSABLE DOUCHE	Summer's Eve 4.5 Oz. Twin Pack Herbal & Reg.	99¢
VACUUM BOTTLE	Alladin 1 Qt. W-Handle	$2.99
HAND LOTION	Wondra Regular Or Unscented 10-Oz. Size	99¢
EMPIRIN	Compound 100-Ct.	$1.29
DIARRHEA CONTROL	Kaopectate Concentrate, 8-Oz.	$1.77
WET ONES	Porta Pack 30's	79¢
ANTI FREEZE	Topco Gal.	$3.29

POTTING SOIL SALE!

FREE 2-Qt Potting Soil With Purchase Of 1-2-Qt. Pkg. Both For 49¢

Bunyon FREE 4 Qt.-Potting Soil With Purchase Of 1-4 Qt. Pkg. Both For 69¢

ULTREX Super II Razor Each $3.72 Refill Blades 4-Ct. Pkg. $1.19

HAIR SPRAY Style-Unscented, Super, Extra Hold Or Reg. 8-Oz. Size 66¢

SHOP Furr's MIRACLE PRICES