MYSTERY SHROUDS AXE MURDER

Rampant Oil Gusher Is Shut In

Member of Associated Press—Day and Night Leased Wire Service

LUBBOCK DAILY JOURNAL

"Today's News in 10 Pages"

LUBBOCK, TEXAS
"THE HUB OF THE PLAINS"

Weather: Fair (See Page 4)

VOL. 6, NO. 41 MONDAY, NOVEMBER 3, 1930 (AP) Means By Associated Press

SOONER CITY IS BREATHING EASIER NOW

CLOSING DOWN COMES AS FIRE BREAKS OUT ON RIVER BELOW

(By The Associated Press)

OKLAHOMA CITY, Nov. 3.—The Stout outlaw gusher, its volcanic fury curbed by a giant iron die nipple, the device which conquered the famous "Wild Mary" Sudik, surged in vain against restraining connections today while Oklahoma City breathed relief.

Described as the greatest peril in the history of this oil-beleaguered municipality, the Number 1 C. E. Stout gusher of the Morgan Petroleum company shot 300 feet into the air its amazing volume of gas and oil, estimated at 100,000,000 cubic feet and 75,000 barrels daily, for nearly four days. None dared to

OKLAHOMA CITY, Nov. 3 (AP)—Flames which broke out on the oily surface of the North Canadian river, both east of Harrah, and west of Spencer, destroyed a small bridge this morning, spread upstream and threatened the giant Horse Shoe lake generating plant of the Oklahoma Gas and Electric company which furnishes most of the power for Oklahoma City.

conjecture the potentialities of danger to the city spewed forth by the uncontrolled monster.

As a spectacular climax, waste oil on the north Canadian river, on the south bank of which the Stout

(Turn to Page 9, Column 6, Please)

WOODS URGES BUILDING

Mary Garden To Have Last Word In Argument With Howe In Her Concert

(By The Associated Press)

AMARILLO, Nov. 3—The last word of an argument, proverbially a feminine syllable, was a part of Mary Garden's program for her concert here tonight.

The singer who was described last year by Gene Howe, Amarillo editor, as being "so old she teetered," announced she would preface her concert with a brief discussion tonight of Howe and his knowledge of opera.

Miss Garden and Howe had tea together yesterday and as an occasion for passing the Calumet, the event was a success. But Miss Garden said afterward Howe was "the queerest person I have ever encountered."

Howe, however, capitulated completely and declared he was her "devoted admirer for life."

Tea was served at the Howe home to 50 invited guests, while several hundred uninvited guests surged outside the house.

"I think I was the only one there who really had tea," Miss Garden said afterward. "I learned that a Texas tea party is really a coffee party."

The traditional Texas vaquero costume of boots, chaps, six-shooter and ten-gallon sombrero were left at home for the occasion and Howe wore a frock coat, while Mayor Ernest O. Thompson appeared in a dinner jacket.

In a speech of greeting, Howe told the singer he was "never so embarrassed in my life. Please do not question me as to my knowledge of music. I did spend three months in Europe studying grand opera when I was a boy but that was a long time ago."

CONSTRUCTION WOULD SOLVE JOB TANGLE

MACHINERY CONTINUES ON IN EFFORT TO RELIEVE STATUS

(By The Associated Press)

WASHINGTON, Nov. 3.—Figures compiled to show the economic advantages of immediate public construction were issued to day by Chairman Woods of the president's employment committee to support his appeal for increased federal, state and municipal building.

Because of present cost levels it was estimated a saving of nine to twenty per cent would be gained by building now, in addition to the beneficial effect on unemployment.

Appoints More Men

At the same time, Woods announced appointment of two more men to the directing staff of his organization for the relief of suffering among the jobless.

Frank Bane of Richmond, Va., state commissioner of public welfare, was named regional director for the nine southeastern states.

James C. Lawrence, dean of administration of the University of Minnesota, was appointed to act in Washington as "a clearing house for regional directors."

Appointed Chairman

The chairman today received a telegram from John W. Flynn, saying Governor Phillips of Arizona had appointed him chairman of the state committee on unemployment.

Flynn said volunteer agencies were being established in every community to register the unemployed and that other voluntary committees were being appointed to devise new means of employment.

Meanwhile, Woods' office issued an appeal and warning from Miss Grace Abbott, chief of the children's bureau, that relief must be accelerated to prevent suffering among the children of the unemployed.

Colonel Woods said he had obtained his figures to indicate substantial savings to tax payers on public works projects at this time from a survey made at his request by the commerce department division of public construction.

TWO WORKERS VICTIMS OF SLAYINGS

SECOND MAN IS FOUND AT SHAWNEE LAST NIGHT

(By The Associated Press)

SHAWNEE, Okla., Nov. 3.—The second mysterious slaying of night watchmen employed by the Traders Compress company was brought to light here last night with the discovery of the body of Andrew W. King, 42, who had been hit on the head with an axe.

King was believed to have been killed about 9:30 o'clock Saturday night. His pistol lay near the body and the axe was found some distance away smeared with blood.

Two weeks ago the body of another night watchman of the company was found at Weeletka. He likewise had been slain with an axe.

C. M. Reber, finger print expert of the state bureau of investigation is here investigating the deaths.

Cases Transferred To Local Tribunal

Two cases have been filed in the Lubbock division of the federal court on transfer from the Amarillo division, there the accused were indicted by the grand jury for the September term.

The cases are both for alleged violation of the federal Harrison Anti-Narcotic act. One is against H. H. Hughes, from Brownfield, Terry county and includes three counts. The other is against R. S. Tanner of Littlefield, Lamb county and involved ten counts.

Both men have been placed under $1,000 bond pending their appearance in the Lubbock division on December 8.

Widening Of Avenue Is Started Today

Widening of the corner of Avenue T and 19th street, south and east of the new senior high school, was begun this morning by employes of the city engineering department.

Stakes were driven in the city park showing the space to be given over to street purposes. The new work will be paved. Distance of the new street surface will be 15 feet wide at the widest point.

Cost is estimated at $315.28 it was announced at the city hall.

IN LIMELIGHT

* * *

MONTGOMERY, Ala., Nov. 3. (AP)—J. Thomas Heflin's (shown below), fiery fight to retain his senatorship in face of a challenge from the party which sponsored him in public office for 34 years will be decided tomorrow by an outpouring of voters, larger, perhaps, than any in the state's history. The end of Heflin's independent campaign against the regular Democratic nominee found him reiterating a determination to demand a senatorial investigation should any evidence of fraud develop in the balloting. John H. Bankhead of Jasper is the Democratic nominee to succeed Heflin.

SAMUELS TO BE SPEAKER IN PROGRAM

FORT WORTH ATTORNEY TO MAKE PRINCIPAL ADDRESS HERE

Judge Sidney L. Samuels of Fort Worth, chairman of the Selective Draft committee for this district during the World war, will be the speaker at the Armistice Day program to be held in the Tech gymnasium, Dr. Paul W. Horn announced this morning. Judge Samuels is to be the principal speaker on the program, a combined convocation of students and townspeople.

The local American Legion post is co-operating with the college in presentation of the program which will follow a parade on the downtown streets. Tech cadets are to take part in the parade and in activities of the day. The program at the gym begins at 11 o'clock.

"Judge Samuels is considered one of the most able speakers of Texas," Dr. Horn said this morning, "and Lubbock people should hear him."

Other activities of the day will be a football game between the Texas Tech Matadors and the A. C. C. Wildcats, a dinner and a program at the new American Legion home and various other features.

Army Fliers Visit In Lubbock Sunday

Lieutenant Dodson, U. S. A. air service, from Kelley Field, San Antonio, an army air instructor, with Student Stovall, came in Sunday and stopped at the municipal airport here for several hours. Hal Bradley, manager, reported today.

The officers were on a training flight and made Lubbock their turning point. They ate lunch at the city field before flying back to Kelley field.

Hudson Motors Adopt Five-Day Week Plan

DETROIT, Nov. 3. (AP)—The Hudson Motor Car company today adopted the five-day working week as a fixed employment policy and placed its plants on that basis.

The plants have been operating with small rosters of workmen and only a few days each week in preparation for production of new models, and the five day policy was adopted coincident with the start of that production, the company announced.

Army Enlistment Plan Is Presented

NEW YORK, Nov. 3. (AP)—The suggestion that unemployed men fit for military service be invited to enlist in the army for one year was telegraphed to President Hoover today by Julius Hochfelder, captain in the army reserve corps. He proposed that such men could learn a skilled trade during their period of service.

N. Y. U. Offers Its Team For Benefit

NEW YORK, Nov. 3 (AP)—New York university today volunteered the services of its football team for a post-season game for the benefit of the unemployed, the opponent, date and place of the game to be chosen by a committee of city officials and newspaper men.

TEXAS ISN'T INTERESTED IN VOTES

NO CLOSE RACES IN PROSPECT EXCEPT IN 14TH DISTRICT

(By The Associated Press)

Tomorrow's election in Texas is generally considered devoid of close races except in the fourteenth congressional district where Congressman Harry M. Wurzbach Republican is opposed by Henry B. Dielmann, Democratic nominee.

In other congressional districts in the statewide races, election of the Democratic nominees was considered a certainty. The only interest apparently was in the size of the state Republican vote, which many Democrats claim, will not reach 100,000, the number necessary for the Republicans to be able to hold a primary two years hence.

Outcome Watched

The outcome of the vote on five proposed constitutional amend-

AUSTIN, Nov. 3. (AP)—Governor Dan Moody today urged all Texans to go to the polls tomorrow. He said he was supporting all the proposed constitutional amendments.

ments will be regarded with interest. Two of the changes would double the length of regular legislative sessions and double the pay of legislators with a 50 per cent decrease in mileage allowances.

A third would eliminate the enforced three months' vacation for the state supreme court. The other two deal with the oil property of the University of Texas. One would enable counties to tax the state on this land within their boundaries. The other would widen the investment field on the returns from these holdings.

Party in Harmony

The apparent harmony in the ranks of the Democratic party, has created an apathy regarding tomorrow's voting. Most observers predict that not more than a half million persons will go to the polls. This year's active campaign on behalf of Col. William E. Talbot of

(Turn to Page 9, Column 7, Please)

SCOUTS TO BE ADVANCED

TROOP CHARTERS AND BADGES ARE TO BE GIVEN TONIGHT

Two troop charters are to be presented tonight during the regular court of honor for Lubbock scouts, George W. Dupree, chairman of the court, announced today. The court will be held in the district court room.

Charter is to be presented to troop 7, sponsored by the American Legion. O. A. Terry is scoutmaster and Charles Whitacre chairman of the troop committee.

Church Sponsors Troop

Troop 8, sponsored by the Asbury M. E. church will also receive a charter. B. B. Williams is scoutmaster and O. K. Cline is chairman of the troop committee.

The court is to begin at 7:30 o'clock. The program will include besides the usual presentation of merit badges and other awards and promotion to another class of several troop exhibitions. A fire building contest is planned.

Public Invited

An invitation to the public to attend has been given.

Awards to be presented tonight were announced at the scout executive's office as follows: Tenderfoot, Johnnie Caraway, troop 6; Harold Lynn, troop 7.

Second class: Harold Cocanougher, troop 3; Frank Godsin, troop 3; Argo Peek, troop 6; Neal McCaskill, troop 6; R. J. Murray, jr., troop 6.

First class: Denzil Fewel, troop 6.

Merit badges, troop 4, James Baker, physical development and gardening; Joe Coursey, bird study and physical development; Stanley Gunn, chemistry, painting, bee keeping and automobiling; R. C. Douglass, chemistry and painting; Virgil Griner, firemanship; Lawrence Banks, firemanship and per-

(Turn to Page 9, Column 6, Please)

BULLET FAILS TO EVEN DENT HIM

DETROIT, Nov. 3 (AP)—Earl Walker, filling station attendant, didn't get up his hands fast enough to suit a holdup man last night and the holdup man fired a shot.

Walker felt a jar in his chest and thought he was about done for. Then he put his hand on the spot and picked the bullet off his vest. A faulty cartridge evidently gave the bullet too little force to penetrate even the cloth. The holdup man fled.

LIKELY WINNER

* * *

Dr. Lee De Forest, below, American scientist known as "the father of radio," is reported to be a likely winner of the Nobel prize in physics. He is best known as the inventor of the audion, fore-runner of the modern vacuum radio tube.

New Rail Line Into Mexico Is Now Open

(By The Associated Press)

PRESIDIO, Nov. 3.—Spanning the international boundary line drawn by the Rio Grande, a new bridge here today was the gateway for Santa Fe railway trains connecting Texas with Chihuahua, Mexico.

Luis L. Leon, former secretary of commerce and labor of Mexico, as official representative of President Ortiz Rubio, clipped a ribbon barrier yesterday, formally opening the bridge at ceremonies attended by several thousand nationals of both countries. The Mexican town of Ojinaga, across the river, joined in the celebration.

Special First Across

The first train to cross the bridge was a "good will special" originating in San Angelo, bearing several hundred business men and trade representatives, en route to Chihuahua City. There they will be greeted by Mexican officials in celebration of completion of new "steel bonds" joining Mexico and the United States.

The last ling in the $4,500,000 venture into the broadest area of undeveloped territory in the southwest recently was completed from Alpine to Presidio, bringing virtual realization to the original project

(Turn to Page 9, Column 5, Please)

VARGAS TAKES BRAZIL RULE

LIBERAL LEADER HEADS NEW GOVERNMENT AFTER REVOLT

(By The Associated Press)

RIO DE JANEIRO, Nov. 3—The path of revolution led today to the presidency of Brazil for Dr. Getulio Vargas, insurgent generalissimo and head of the country's liberal alliance, chief opposition party.

His inaugural as provisional president, just one month after inception of the revolution which nine days ago brought deposition of President Washington Luis, precedes by less than two weeks the day when Dr. Julio Prestes, now a refugee in the British consulate at Sao Paulo, was to have assumed office for a regular four-year term.

Dr. Vargas, who opposed Dr. Prestes in the national elections, claimed that the election of his opponent was fraudulent and that ballots cast for him were not counted.

Asked whether he woud govern as a dictator, Dr Vargas replied that he would be president "with discretionary powers," and said that he would dissolve congress at once for an indefinite term as soon as he assumes office.

S. S. Attendance Is 4,178 Sunday

Sunday school attendance yesterday in Lubbock totaled 4,178 persons in eight churches and the Sanders school.

The First Baptist church enrolled 1,235; First Methodist, 988; Broadway Church of Christ, 505; First Christian, 390; First Presbyterian, 368; Calvary Baptist, 212; Asbury Methodist, 175; Cumberland Presbyterian, 153; Sanders school, 152.

O'Leary And Schalk To Coach Cubs Squad

CHICAGO, Nov. 3. (AP)—The Cubs today signed Charles O'Leary and Ray Schalk as coaches for 1930.

Schalk was with the Cubs as a coach during the 1929 campaign while O'Leary coached the New York Yankees. Employment of O'Leary was something akin to a coaching trade, as Jimmy Burke, another Cub coach this year, joined the Yankees with Joe McCarthy, former Cub manager.

Club Presidents To Be Called Here

Members of the Lubbock county council of rural clubs met Saturday afternoon in the court house and discussed plans for furthering club work next year. Mrs. R. S. Stewart, of the New Hope club, council chairman presided.

It was decided to call a meeting of all of the club presidents in the county some time later this month. At that time plans for next year's programs will discussed.

BARBERS ARE HERE TODAY

EXAMINATIONS BEING HELD BY OFFICIALS; BANQUET TONIGHT

With the chairman and vice-chairman of the state barber's board, who were here today conducting an examination for applicants for a license, as the main speakers, between 150 and 200 barbers and beauty parlor operators of this section are expected to attend a banquet tonight at 7:30 o'clock in the Hotel Hilton.

Examinations were being held at the I. S. Doak barber shop, Broadway and Avenue K by John W. Johnston, chairman and J. B. Robinson, vice chairman. It is expected that today and tomorrow will see a large number of persons who applied for licenses, to take the examination. There have been 75 applications in the South Plains area.

Program Arranged

J. R. Dickerson will be toastmaster at tonight's program. Besides the two state officers, others scheduled to speak include: Dr. J. W. Rollo, city health officer who will discuss sanitary provisions of the state law; Vaughn Wilson, county attorney; Jess C. Levens, attorney and Senator Pink L. Parrish, who aided in the passage of the state

(Turn to Page 9, Column 3, Please)

Work To Be Started On Highway To West

Members of the board of view of the county to handle right of way on state highway No. 7 northeast to Hockley county, meet Wednesday in the court house. At that time matters of right of way are to be discussed with property owners between Lubbock and shallowater.

On the board are: John F. Turner, P. B. Penney and W. E. Kittrell.

ELY AND GILCHRIST TO BE HERE TODAY

Walter R. Ely, of Abilene, chairman of the state highway commission and Gibb Gilchrist, Austin, chief engineer of the state highway department were to be in Lubbock this afternoon it was announced today by Joe Caldwell, district engineer of the department.

"They advised me this morning by telegram that they expected to leave Abilene at 9 o'clock and I am looking for them by mid-afternoon," Mr. Caldwell said.

No announcement was made of the reason for the visit here of the two highway officials other than an inspection of roads out of Lubbock.

It is believed, however, that Mr. Ely will look over the proposed highway west from Lubbock to Levelland.

TWO HURT IN CAR CRASH

ELIZABETH BLACKBURN OF AMARILLO SUFFERS BROKEN THIGH

Two Amarillo young women were injured, one seriously when two automobiles crashed on the state highway between Hale Center and Plainview Saturday night about 9 o'clock, following the football game here between Lubbock and Amarillo high school teams.

A south bound car, driven by a man whose name had not been learned today, crashed into the northbound car in which the young women were riding, after he had passed a south bound motor truck and was unable to get back onto his side of the road in time. Both cars went into the ditch, turning over.

Miss Elizabeth Blackburn, daughter of an Amarillo undertaker, was the most seriously injured. She suffered a broken left thigh bone and other injuries. Miss Florence Sullivan also suffered cuts and bruises but no bones were broken. Ted Nicklaus who was driving the car was bruised.

The injured people were taken to Plainview and given medical treatment at the Plainview sanitarium. It was said today that Miss Blackburn, who was still there, was resting as well as could be expected.

Another accident was reported to have taken place north of Abernathy Saturday night. Names of the parties in this accident were not learned. They were taken to Plainview for treatment.

CATTLE SALES PICKING UP

SALES TOTALING ABOUT $150,000 MADE IN AREA RECENTLY

Recent cattle sales in Lubbock and the Lubbock territory involved transactions around $150,000, according to a report of sales made by Lem Chesher, inspector in this district for the Southwestern Cattle Raisers association.

Among the sales reported are the folowing in Lubbock and vicinity:

E. R. Crews, Seminole, 800 yearlings to Fred Snyder, Lubbock; Mr. Dow, Seminole, 200 yearlings to Wade Winston, Snyder; B. B. Roberts, Levelland, purchased 1,000 mixed calves from Fred Snyder, Lubbock; 500 mixed calves from Whaley and Lewis, Lubbock, and 150 mixed calves from E. G. Rall, Fort Worth; H. T. Boyd, Lubbock sold 200 cows and mixed calves to Mr. Stampford of Oklahoma; Tom Arnett, Lubbock, sold 200 calves to Herbert Graves, Fort Worth.

Other transactions include:

G. R. Davis, Abilene, sold 700 mixed calves to Al Skinner, Midland. Sid Webb, Mineral Wells, sold 500 mixed calves to G. W. Birchfield, Fort Worth. Scharbauer and Lee, Lovington, N. M., 1,200 head, their 1930 calf crop, to Sam Preston, Midland. Thomas Montgomery, Floydada, some mixed yearlings to N. A. Armstrong, Floydada, at $42. A. Person and Son, Quitaque, contracted some mixed calves of Bob Farber, Spur, for $28.

Average prices of cattle in this section are: steer calves, $22.50 to $27.50; heifer calves, $20 to $25; two and three year old heifers, $30 to $35; dry cows, $25 to $35; cows with calves, $30 to $50; yearling steers, $27.50 to $35; twos, $40 to $50; threes up, $45 to $55.

NEW 'RACKET' IS OPERATING HERE

Here's the latest 'racket.'

Find a vacant house, telephone an order for articles from some store, meet the delivery boy at the door, pretend to be going to the rear for money then vanish out the back door, leaving the boy with his hands empty.

It happened in Lubbock last night.

An order for delivery of some merchandise to 1615 19th. street was taken over the phone and filled by the Mark Halsey drug store. A messenger boy took the goods to the house, was met by a man at the door and who went back to get some money but vanished out of the back door.

The house, property of J. A. Rix, was vacant.

The case was reported to the police. Merchants are being warned.

SHE WANTED IN JAIL AND NOW SHE'S IN; POLICE TO STRAIGHTEN AFFAIRS

(By The Associated Press)

DETROIT, Nov. 3 — Patrolman Vern Potter strolled into Bangor avenue just in time to see Mrs. Joe Bekesi heave a block of wood through the window of a laundry truck.

"Hey, lady, you can't do that," Patrolman Potter yelled.

"You saw me do it, didn't you," answered Mrs. Joe Bekesi.

"What'll you do about it?"

"I'll take you to jail, that's what," said Patrolman Potter.

"Fine," said Mrs. Bekesi. "Fine! That's the best news I've had in a week. Let's go." And off they went to jail.

"I've been tryin' to get in here for a week," said Mrs. Bekesi when the sergeant booked her for disorderly conduct. "My husband pushed me all over the house because I bought a washing machine, and then he smashed the machine. Then he quit making payments on our house. He got worse and worse. I called up the police two or three times but they told me to take it easy and patch things up. So I thought I just had to get into court, and here I am."

The police turned her over to the women's division, which promised a thorough investigation into affairs of the Bekesi household.

TOOTH BRUSH AND QUARTER ARE SOLE POSSESSIONS OF WOMEN STOWAWAYS

(By The Associated Press)

NEW YORK, Nov. 3—After a 91-mile tramp over English highways in high-heeled slippers and sheer silk hose, walking up a gang plank and stowing away on a home-bound liner looks easy.

Mrs. Irene Albro, 31, of Detroit, who said she has a daughter, 16, was brought to port on the Leviathan today after such an experience. She arrived without funds or baggage, one of two women stowaways on the vessel.

Her companion was Edith Gibson, 35, of New York, once a Texas school teacher. They met on the liner when both were taken into custody. Miss Gibson had a tooth brush and a silver quarter.

Mrs. Albro said she had encountered difficulties in England, after having gone there to work. Her employer, she told the authorities, made arrangements for her return home on a Canadian steamship, but being an American she could not obtain a passport for such a passage. The fare was cancelled, she said, and she was thrown on her own resources. While walking from Cornwall to Southampton she resolved to stowaway on a liner.

She procured a visitors' pass to the Leviathan at Southampton and secluded herself until the second day at sea.

Whirl Of Gaieties To Continue Through This Week, Forecasts Here Indicate

Three Couples At Home Yesterday At Mills Home; Luncheon Announced

A season of entertaining which was climaxed during the week-end with a number of large parties, is continuing through this week, a forecast of events indicates.

Along with the luncheons and parties, there are many affairs for clubs that have been scheduled for the afternoons and evenings. A number of these were announced in the columns of the Sunday Avalanche-Journal.

Sunday afternoon between 5 and 6 o'clock Mr. and Mrs. R. A. Mills, Dr. and Mrs. J. T. Hutchinson and Mr. and Mrs. J. H. Hankins were at home to a number of their friends in the Mills home at 2627 22nd street.

Mrs. Mills started a series of parties last week with a luncheon at the Hilton. She is continuing the series this week.

To Have Luncheon

Mrs. Hankins and Mrs. Hutchinson are inviting several of their friends to be their guests Tuesday at a luncheon at the Hilton.

Mrs. R. D. Benson is entertaining the Bluebonnet club at 3 o'clock Wednesday afternoon in her home at 2006 Main street and on Friday afternoon she is joining with Mrs. Sam C. Arnett in entertaining the 29-42 lub in Mrs. Arnett's home, 2114 Avenue L. This party will also be at 3 o'clock.

The Tuesday Bridge club is meeting tomorrow afternoon at 3 o'clock with Mrs. W. H. Meador, 1621 Main street.

Courtesy For Visitor

Complimentary to Mrs. G. A. Lunceford, of Jacksonville, Ala., who is visiting her daughter, Mrs. J. B. Grisler, Mrs. John Jarrott h invited a few friends into her home for bridge on Wednesday afternoon. Several courtesies have been extended to Mrs. Lunceford since she has been visiting here.

Sans Souci club members are planning a large party for this week-end, although a definite date will not be announced until later in the week.

Mrs. W. H. Wright, 2120 27th street, has announced a party Wednesday afternoon at 3:30 o'clock for the Just Sew Needle socity. Among the other clubs which probably will have meetings are the London Bridge and the Hi-Lo Bridge society.

Thursday afternoon at 3 o'clock members of the Six and Six forty-two club, will gather at the home of Mrs. W. R. Spencer, 2121 16th street, for a social season.

Young Married Folk Organize Class

LAMESA, Nov. 3—(Special)—The Wesley Bible class is a name selected for the newly organized group of young married people of the Methodist church here. Officers of the class are Sam Smith, president; Mrs. Mon D. Thaxton, vice-president, and Mrs. L. W. West, secretary-treasurer. Dr. Roy Loveless will be teacher of the class.

Meeting Of Group Is Postponed A Week

A meeting of the A. A. U. W. Child Study club group, which was scheduled for Friday, has been postponed a week and will meet on November 14 in the girls' study hall of the high school. Miss Bonnie Dyart announced this morning.

Amarillo Man Relates Experience

"Argotane Has Helped Me To Get Over The "Flu" And I Feel Fine Now," Says Cantrell

"Remarkable indeed," was the statement made by E. A. Cantrell of 317 North Rusk, Amarillo, Texas, while at home talking with the Argotane representative.

"I was tired and run-down all the time," he continued, "and never had any pep or energy at all. I suffered with a very chronic case of constipation and never found anything that would do me any good, and I was forced to take strong laxatives all the time. I was nervous and restless, and would have dizzy spells at times. I was in a very run-down condition and knew that I needed something to build me up.

"And in this condition I took the "flu" and everyone was talking about Argotane and I read so much about it, decided to take a bottle and see who it would work in my case. It certainly did what they said it would. Before taking Argotane I hated to get up in the morning because I was just as tired and worn out as when I went to bed, but now I wake up feeling refreshed and ready for a good day's work. My constipation is a thing of the past now, and I am gaining and getting stronger every day. It has helped me to get on my feet and to get rid of the flu effects. Argotane has certainly toned my entire system. I think it is a fine medicine and I shall always speak a good word for it."

Genuine Argotane may be purchased in Lubbock at the Bowen's Drug store. Adv.

NEWS BRIEFS

Dr. and Mrs. W. A. Jackson are leaving Wednesday for Memphis to be gone for the remainder of the week.

Dick Arnett left this morning for his home in St. Joseph, Mo., after visiting with Sam C. Arnett and other relatives here.

J. Munroe of Snyder is transacting business in Lubbock today.

W. R. Chancellor, of Roswell, New Mexico, former Lubbock business man is here for a short business trip. Mr. Chancellor has business interests in Lovington and is spending the winter in Roswell to attend to his affairs in New Mexico.

Miss Amy Adrian, of Shamrock, visited friends in Lubbock during the week-end and attended the Amarillo-Lubbock football game.

Mrs. R. L. Tibbs and Mrs. O. G. Potter of Clovis, New Mexico, spent the week-end visiting friends in Lubbock.

C. H. Shepard of Midland was a business visitor here this week.

Mrs. J. O. Hubbard, of Olton, spent the week-end in Lubbock as the guest of her daughter, Mrs. Henry Frnka and Mr. Frnka, 1628 17th street.

Mr. and Mrs. J. M. Teague, jr., of Floydada, spent Saturday in Lubbock as the guests of their parents and attended the high school football game.

Mr. and Mrs. Blondie Hinson and sister, Mrs. L. C. Davis, of this city, visited in Roaring Springs during the week-end as the guests of Mr. Hinson's parents, Mr. and Mrs. J. A. Hinson.

Mr. and Mrs. Cecil South, of Dallas, spent the week-end in Lubbock as the guests of Mr. and Mrs. J. T. South, 1609 16th street.

Mrs. Kelly Clifton and her sister, Miss Ellen Barker, have returned to Lubbock following a visit to Dallas.

Mary Catherine Norman of Amarillo visited friends in Lubbock Saturday. She is a former resident of this city.

Van Webster, of Amarillo, spent Saturday in Lubbock as the guest of Mr. and Mrs. W. E. Spencer, 2313 16th street.

Mr. and Mrs. E. E. Swindell, 2214 28th street, had as their house guests during the week-end Mr. and Mrs. Fred Young of Amarillo, Mr. and Mrs. W. T. Raybon, of Snyder, and Mrs. Roy Pearce of Big Spring.

Mr. and Mrs. Abe Martin, Mr. and Mrs. Brent Driscoll and Mr. and Mrs. E. Y. Scoggins, all of Amarillo, visited friends here Saturday and attended the football game.

Virginia Riddenberry of Amarillo visited during the week-end with Billie Bob Jones, 2111 12th street.

Miss Holly Bryant of Plainview, spent Sunday in Lubbock as the house guest of Miss Oma Wright, 1924 13th street. Miss Wright returned yesterday morning from a week's visit in Lamesa where she was the guest of Mrs. Matt McCall, who will be remembered by her Lubbock friends as Miss Louise Reagan.

Archie Pool, Tech student, has returned to Lubbock following a week's visit to his home in Clarendon.

Mr. and Mrs. C. A. Tubbs, 2103 27th street, are the parents of a daughter who was born this morning at the Lubbock sanitarium.

Dr. J. H. Stiles, of the Lubbock sanitarium staff, has returned from New Orleans, La., where he took a post graduate course in Tulane university. Dr. Stiles also attended the American Hospital association.

Baptists To Hold Workers Conference

LAMESA, Nov. 3.—(Special)—A workers conference of the Baptist church, will be held at Key Baptist church next Thursday evening, according to members of the conference. The program will be on the subject of Missions, and will be arranged as follows:

Devotional, by Rev. DeGuire, Relationship of Associational Missions to the Commissions. Rev. McCulloch, Relationship of State Missions to the Commissions, Rev. W. I. Taylor; special music Mrs. J. W. Becham, Sermon, Rev. J. J. Gentry; Relationship of Home Missions to the Commission, Rev. D. G. Wells; Relationship of Foreign Missions to the Commission, Rev. E. F. Cole.

PUGH-DRURY

AMHERST, Nov. 3—(Special)—Miss Bertie Drury, daughter of Mr. and Mrs. W. T. Drury, and Willie Pugh, son of Mr. and Mrs. W. E. Pugh, were married in Clovis, N. M. They will reside here.

SEWER BONDS DEFEATED

SUDAN, Nov. 3. (Special)—By a majority of two votes the proposal to issue $35,000 in sewer bonds in Sudan was defeated. It had been planned to vote bonds and build an adequate system for the city.

Old Furs Trim New Cloth Coats; Flat Furs Are Good

Left, Patou ensemble of black and white tweed trimmed with Persian lamb; right, black broadcloth coat trimmed with broadtail; center, black caracul scarf, black leather handbag and black felt hat trimmed with feather fancy.

By LUCY CLAIRE
Fashion Writer for Central Press

What becomes of our old furs? How about that coat no longer worth renovating as a coat, or perhaps a set of furs that have passed out of the fashion picture? So much fur is being used this year for trimming that almost any bit is worth doing something with, especially if it is a flat fur. Frocks are being trimmed with fur, sometimes with just a fur belt and bow, and large fur covered buttons at the neck and cuffs; sometimes with a rather broad band of fur around the hemline, or edging the tunic, with a repeat at the cuffs and perhaps the fur covered buttons. Fur bows are smart.

But it is on the coats that most fur is used. In fact so much fur is used on so many of them that they are fifty-fifty cloth and fur. So if you have an old Persian lamb, flat caracul, sealskin, or any other flat fur coat that cannot be remodeled for another season, why not use it to trim a cloth coat? Two examples of the way an old fur coat can be utilized in modeling the cloth coat are sketched. The first is the coat to a black and white tweed ensemble, by Patou. The fur is Persian lamb, but could just as well be any other flat fur. A circular flounce of the fur adds length to the ensemble coat. There are collar and cuffs of the fur, while the fur continues down the front where it forms a double point closing in combination with stitching. Black kid shoes and a close-fitting black felt hat complete the ensemble.

The second coat is a Chanel model. It is here shown of black broadcloth trimmed with broadtail. It could just as well be of brown, green, black or blue cloth trimmed with sealskin or beaver or caracul. The fur forms a draped yoke, elbow cuffs, and a very deep border at the hemline. The indented waistline is achieved through inverted tucks. The coat is here shown accompanied by black shoes and a black hat. If the coat were dark blue it would require a blue kid shoe, and if brown a brown shoe. Either black, brown or green shoes could be worn with the green coat.

Sketched at the center is a scarf of black caracul, with silk kid piping at the edge, shown with a black leather handbag and black felt hat with an unusual feather fancy at the side. Note the way the brim rolls back at the side to expose the hair. While all last season's hats concealed the hair, all this season's expose it. So great is the vogue for exposing the hair that women are even having tiny curls made of their own hair, or purchasing them of someone else's hair, to wear poked in at the sides or forehead on hair pins. Just remember it is most important to show the hair.

Mrs. J. B. Green Is Honored Saturday

As a birthday surprise for her grandmother, Mrs. J. B. Green, Mrs. J. B. Morrisset entertained Saturday afternoon in her home at 1614 19th street. She was joined by her aunt, Mrs. I. L. Hunt, in entertaining.

The list of guests included Mesdames J. O. Green, E. B. Green, Glen Hunt, L. E. Hunt, Sammie Lowrey, M. S. Acuff, Carl Hunt, Gutherie Williams, W. N. Green, Millie Shirley and Miss Henrie Lowrey.

Father and Daughter Picnic Enjoyed

Wakishaka Camp, Fire girls and their fathers enjoyed a picnic supper at the experiment farm Sunday evening. Each girl invited her father as her guest and during the evening presented him with a hand-tooled memorandum book that she had made. The guardian, Mrs. Mike Barrier, and her father, H. V. Edsall, accompanied the group.

Girls who attended were Catherine Bell, Mary Margaret Carter, Anna Margaret Bourland, Margaret Marshall, Jane Wilson, Addie Lee Terrell, Joyce Cravens, Ernestine and Willie Merle Sumner and Amy Brock.

The speed of light and electricity is approximately the same—186,300 miles a second.

Lamesa P.-T. A. Will Meet Thursday

LAMESA, Nov. 3—(Special)—Lamesa Parent-Teacher association will meet next Thursday, November 6. Mrs. Victor Crawley, the president, will preside, and the subject, "Worthy Home Membership", will be discussed by several speakers. Rev. H. E. Serface will deliver the invocation, followed by singing by the assembly, led by Miss Raina. Mrs. W. J. Beckham will deliver a solo, and C. M. Roberts, principal of the elementary school, will speak on "Educating for Worthy Home Membership". Mrs. W. K. Crawley will conclude the meeting with a talk on "Contributions to the Home and Citizenship with Worthy Home Membership".

Young People Marry In Clovis Sunday

Miss Bertie Mae Garner and John D. Corcorran, both of this city, were married Sunday in Clovis, N. M., and have returned to Lubbock to make their home on Avenue M.

Miss Clyde Scales and Delbert Dowell accompanied the couple to Clovis for the marriage. Mrs. Corcorran, whose parents reside in Plainview, is an operator at Clyde's Beauty shop and Mr. Corcorran, whose parents reside near Anton, has the Denver Tailor shop here. Both Mr. and Mrs. Corcorran are former students in Lubbock High school.

Society Woman Becomes Pilot

It'll really be "high" society life now for Mrs. Marie Starr Chadbourne, prominent New York social registerite. She has been granted a private pilot's license after 30 hours of flying and is pictured here in her air togs at the Curtiss-Wright Airport, Long Island. Well known as a sportswoman, she holds records for deep-sea fishing—off Florida she landed a 830-pound shark—and is an expert tennis player, golfer and yachtswoman.

October Month Of Lamesa Weddings

LAMESA, Nov. 3—(Special)—October, instead of June, seems to be the favored month for marriages in Dawson county, judging from recent reports from Dan Cupid. Gordon Tipton of this city and Miss Sarah Bruner, of Amarillo, were recently wed by Rev. J. M. Lewis, at the Presbyterian manse in Lubbock. Doyle Shillinburg and Miss Mae Peterson, were married at the home of the bride's parents in the McCarty community on October 25, Rev. W. M. Whatley, officiating. Leonard McGowan and Mrs. Vera White, were quietly married Tuesday evening in the Baptist parsonage of this city, Rev. E. F. Cole, officiating. Jessie Tyre, of McCarty, and Miss Georgia McCasland were married last week. Another wedding of interest in the McCarty community was that of Clinton Bradford and Miss Audie Burns. Henry Williams, of Dallas, and Miss Josephine Sullivan, of this city, were married Monday. The couple will make their home in Dallas. Word has reached here that Elmo Duke, former student in the Lamesa High school and Miss Marguerite Wilson, of Lubbock, were married in Lovington, New Mexico, Saturday. They will make their home in Lubbock.

Maxine Balderree Is Hostess At Party

Maxine Balderree was hostess to a party at the home of Mrs. J. K. East Saturday afternoon.

Games of various kinds were played and refreshments served to Earline Beadle, Lois and Joyce Hollingworth, Willie Bee and Irene Kelly, Mildred and Wanda Graves, Esther, Velma and Louise Hightower, Gladys and Jeanette Howard, Ruth Harvey, Marie Billings, Maxine Tatum and Myrtle Foster.

Cent-a-Day Policy Pays Up to $1200 a Year

Small Cost for Self-Protection Brings Big Dividends—Steady Income—No Worry — Plan Sent FREE

Less than one cent a day is the sole cost of the new accident policy now being issued by the Postal Life & Casualty Insurance Company, 8 Moriarty Building, Kansas City, Missouri. According to the terms of this policy as high as $100 a month for 24 months will be paid for disability, and $1000 for deaths.

Thousands of persons everywhere are availing themselves of this protection which may some day mean a "godsend" in the form of a steady income and freedom from worry when doctor bills are due and the breadwinner of the family is helpless from sickness or injury. Already policies have been issued to more than 60,000 men, women and children over 10 years.

Free Offer—For Limited Time Only

You need take no risk to find out about this protection that "protects when you need it most." If you act now. All that is necessary is to send name, address, age, beneficiary's name (person to whom payable at death), and relationship—and policy will be sent on 10 days' free inspection. If every detail is not entirely satisfactory, the policy can be returned and there is no obligation whatever. This offer is open for a limited time only—immediate action is necessary. Write today to the Postal Life and Casualty Insurance Co. You owe it to yourself to find out about this insurance—the best and cheapest you can buy!—Adv.

November Is Significant Month For Members Of Texas Mothers' Congress

AUSTIN, Nov. 3.—(Special)—November is a month full of significance to the parent-teacher associations in membership with the Texas Congress of Mothers and Parent-Teacher Associations, according to Mrs. Noyes Darling Smith, state president. The recurrence of two special week observances and of two anniversaries, Armistice Day and Thanksgiving Day, of meaning to all citizens, as well as the annual State Convention of the Texas Congress of Mothers arouse and inspire members of parent-teacher associations to renewed and more intelligent efforts in behalf of the child in the midst who will be the citizen of tomorrow.

The two weeks, National Education Week and Children's Book Week, Mrs. Smith explained are the same this year, November 10-16. The observance of National Education Week is sponsored by the Americation Legion, United States office of education, the National Education Association, and the National Congress of Parents and Teachers, of which the Texas congress is a branch, and has for its purpose the acquaintance of the public with the activities, achievements, and needs of the schools.

To Stimulate Interest

"As for Book Week," Mrs. Smith said, "we have a state chairman, Mrs. F. L. Thomas, of College Station, whose best efforts have been directed throughout the year to arousing in both parents and children an interest in good books and their place in the development of the child. This Book Week just helps to stimulate and intensify her work, and again our units are co-operating with librarians and booksellers in the observance."

"For Armistice Day, we suggest for our local associations a study of the Peace Pact and other international movements for the peaceful settlement of difficulties as a fitting way of observing the day. No better way of helping outlaw war suggests itself than for every individual citizen to have an intelligent understanding of efforts in that direction."

The twenty-second annual convention of the Texas Congress of mothers comes the week before Thanksgiving, November 17-21, in San Angelo. The theme for the convention is "The New World Challenge to Parents and Teachers." Mrs. Smith, who by virtue of being the state president is chairman of the program committee, stated: "We are promising that the convention will offer a vital program of world-wide interest; on opportunity to give and receive practical help through interchange of experience, plans and methods; a common meeting ground for educators, for specialists in the field of child welfare, and for parent-teacher workers; and a finer concept of an age old problem of supreme interest—the building of worthy homes. We firmly believe the annual conventions are of great benefit to our workers, or else we would not, nor could we ask our busy members to spend three and four days away from their regular home and school duties."

VISITS LYNN SCHOOLS

TAHOKA, Nov. 3 (Special)—O. L. Huckaby, of the state department of education, visited the Lynn county schools last week in company with H. P. Caveness, county superintendent. Mr. Huckaby announced he would recommend the limit of support for each school in the county.

The true or Arabian camel has one hump, the Bactrian camel has two.

Stage Romance

Stage love blossoming into the real thing has culminated in the announcement of the engagement of Miss Frances Beranger, above, and Don Cook. Miss Beranger is the daughter of Mrs. William C. de Mille, wife of the movie director, who formerly was Clara Beranger, the scenarist. The young couple have been filling a stage engagement in Denver.

COLD IN CHEST CALLS FOR a "counter-irritant"—Musterole relieves and helps draw out congestion. Apply this soothing, safe "counter-irritant" every hour for 3 hours. All druggists. MUSTEROLE

Mrs. Jennings Will Teach Bible Class

Mrs. Walter P. Jennings, of the First Christian church, will be the speaker this week and next at regular meetings of the Sanders Bible class, according to an announcement made this morning by Mrs. Stephen A. Claye. Mrs. C. A. Bickley, of the First Methodist church, is the regular teacher.

The class met last Friday with Mrs. Bickley at her home on Broadway. Those who attended were Mesdames R. E. Blanton, J. T. Hart, A. N. Murphey, W. R. White, Tom J. Foster and S. A. Claye.

Forthcoming meetings of the society will be conducted at the Sanders school.

Birthday Of Child Is Celebrated

Six-year-old Bobbie Meiser celebrated his birthday with a Hallowe'en party Friday afternoon and members of his kindergarten class were his guests. The party was given by Mrs. W. E. Baskin in her home at 1506 Avenue O.

Guests included Mary Elizabeth Byrnes, Ethel Bennett, Betty Lou Hendricks, Helen Greer, Clark Bondurant, David Kilpatrick, Joseph Bennett, Donald Kleinschmidt, H. E. Logan, Bud Enochs, Wallace Covington, Charles Gordon Rush.

Mrs. Baskin was assisted in serving by Misses Katherine Baskin and Norma Cowsert.

The United States has 18 battleships in its navy.

It's double acting

First—in the dough. Then in the oven. You can be sure of perfect bakings in using—

KC BAKING POWDER

SAME PRICE FOR OVER 40 YEARS

25 ounces for 25c

MILLIONS OF POUNDS USED BY OUR GOVERNMENT

Pay YouR Bills Promptly

Prompt payment of bills is one of the greatest boons to good business in existence. When payment is slow by one person, several others are automatically handicapped, for everyone helps the other fellow to pay. Meeting your bills promptly will do more to cause a healthy circulation of funds and a consequent improvement in general business than any other one thing.

Watch Your Checking Account At The Bank! Dishonored Checks Destroy Credit

Retail Merchants Association

Common Horse Sense!

You buy a Goodyear Tire at the regular low price and the unquestionable 100 percent quality of Goodyear will not permit us to give you the second Goodyear free as an inducement to purchase the first tire.

Goodyear Tires have challenged the automobile owners the world over with their demands for quality. And as a gladiator of honest quality, fair prices, and greater tire service, Goodyear is found today leading the field two to one above all others. With some makes of tires, Goodyear is preferred thousands to one.

A Guide

To The Buying Public!

Tires that do not carry the manufactures name are not Standard Quality Tires Through-Out.

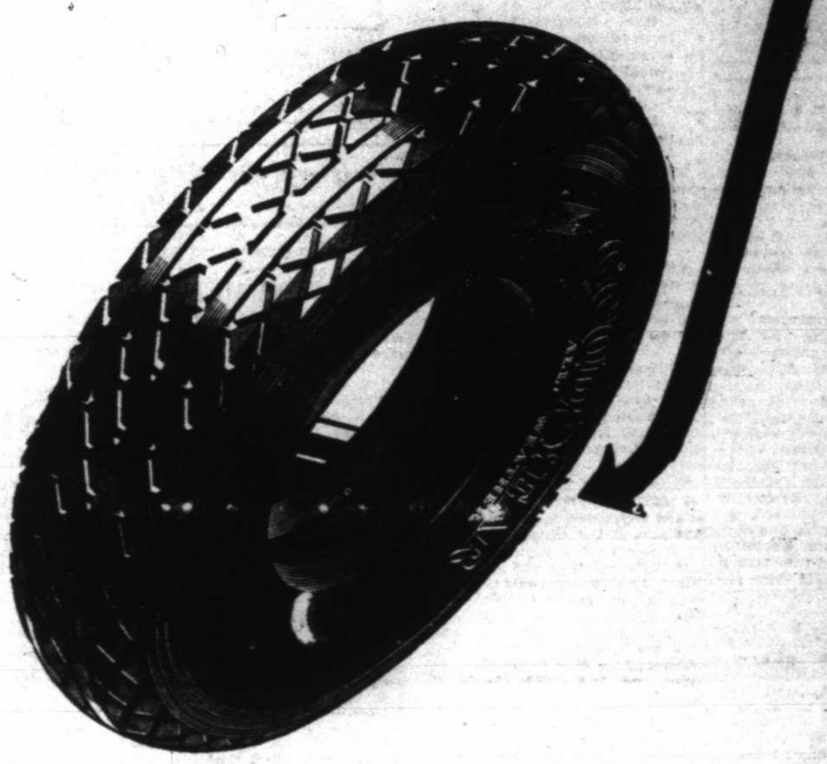

When you see a Tire, all you see is the surface. That is the extent of your inspection. You cannot see the interior construction. You have no common yard-stick with which to measure the extent of its true dollar for dollar value. You are not a chemist. You are not an engineer. You are the consumer who has the purchasing power of a commodity for a purpose.

You must depend on our word, plus the records of the Tire through the years. We don't ask you to take our word or anybody's word, but point to the records of achievement by Goodyear Tires. Here lies the conclusive proof of superiority. It's at the end of the service of the commodity you buy.

If you and I were two people who had never seen an automobile in our lives and did not know what tires were for, and our first car purchase was an automobile without tires, what tire would you and I purchase? Suppose then that all we knew was that there was one tire on which millions more people were riding than on any other, what would we do. We would find it to be Goodyear. We would buy Goodyear for:

Quality - - - Safety - - - Service - - - Beauty

And the century's lowest price on the world's leading Tire. You will find listed below the greatest values of the entire Tire industry. Prices on a quality tire that cannot be excelled.

30x4.50 Balloon $5.45	**30x3½ Cord Tire $3.65**	**30x3½ Goodyear Pathfinder Oversize Cord $4.95**	**29x4.40 Goodyear $4.85**

29x4.50 Goodyear Pathfinder, 6-ply $ 8.40	*29x4.40 Goodyear AWT., 6-ply . . . $ 9.45*	29x4.40 Goodyear Pathfinder . . $5.65
30x4.50 Goodyear Pathfinder, 6-ply 8.75	*29x4.75 Goodyear AWT., 6-ply . . . 10.95*	30x4.50 Goodyear Pathfinder . . 6.40
28x4.75 Goodyear Pathfinder, 6-ply 9.70	*31x5.25 Goodyear AWT., 6-ply . . . 13.65*	28x4.75 Goodyear Pathfinder . . 7.65
29x5.00 Goodyear Pathfinder, 6-ply 10.45	*30x6.00 Goodyear AWT., 6-ply . . . 14.95*	29x5.00 Goodyear Pathfinder . . 8.10
30x5.00 Goodyear Pathfinder, 6-ply 10.80	*31v6.00 Goodyear AWT., 6-ply . . . 15.45*	30x5.00 Goodyear Pathfinder . . 8.30
30x5.25 Goodyear Pathfinder, 6-ply 11.75	*32x6.00 Goodyear AWT., 6-ply . . . 15.70*	30x5.25 Goodyear Pathfinder . . 9.55
31x5.25 Goodyear Pathfinder, 6-ply 12.15	*33x6.00 Goodyear AWT., 6-ply . . . 15.95*	31x5.25 Goodyear Pathfinder . . 9.90
29x5.50 Goodyear Pathfinder, 6-ply 12.55	*34x6.00 Goodyear AWT., 6-ply . . . 16.90*	29x5.50 Goodyear Pathfinder . . 10.10
30x5.50 Goodyear Pathfinder, 6-ply 13.25	*30x6.50 Goodyear AWT., 6-ply . . . 17.95*	
31x6.00 Goodyear Pathfinder, 6-ply 13.75	*32x6.50 Goodyear AWT., 6-ply . . . 18.85*	
32x6.00 Goodyear Pathfinder, 6-ply 14.00		

Grimes Tire Company

Phone 33 **½ Block South Hotel Lubbock** **1211 Avenue K**

LUBBOCK DAILY JOURNAL

By THE AVALANCHE-JOURNAL PUBLISHING COMPANY
1211 TEXAS AVENUE
Member of Associated Press
Published Every Afternoon Except Saturdays and Sundays and consolidated on Sunday morning only in the Sunday Avalanche-Journal

TELEPHONES
13 or 14—Private Branch Exchange Connecting All Departments
L. H. Quinn ..... Publisher
Charles A. Guy ..... Editor

Entered as Second-Class Mail Matter at the Postoffice at Lubbock, Texas, according to the provisions of the Act of Congress of March 3, 1879, and under the ruling of the Postmaster General.

NOTICE TO THE PUBLIC
Any erroneous reflection upon the character, standing or reputation of any person, firm or corporation, which may appear in the columns of this paper will be gladly corrected upon due notice of same being given to the editor.

The Associated Press is exclusively entitled to the use for republication of all news dispatches credited to it or to otherwise credited in this paper, and also the local news published herein. All rights of republication of special dispatches herein are also reserved.

Advertising Representatives
The Texas Daily Press League, Dallas, Kansas City, Chicago and New York.
Advertising rates upon application.

The Journal is an Independent Democratic newspaper, supporting in its editorial columns the principles which it believes to be right and opposing those questions which it believes to be wrong, regardless of party politics; publishing the news fairly and impartially at all times.

Thought For Today

Blessed are they that keep judgment, and he that doeth righteousness at all times.—Psalm 106:3.

Blessedness consists in the accomplishment of our desires, and in our having only regular desires.—St. Augustine.

A Move

The outskirts of American cities are generally curious places. There are usually two or three suburban neighborhoods with large houses, well-kept lawns and great shade trees, where the well-to-do live. There are other, larger neighborhoods, with smaller houses, lawns and trees, where the lesser folk live. Then, succeeding these, and straggling out into the country, are more or less haphazard, undesigned regions where houses of no particular style of architecture lie tossed in one and two-acre plots of ground, surrounded by vegetable gardens and set off by rickety garages.

These are the places that lie between the suburbs and the open country. They are occupied by city folks, generally by workingmen, but they partake of the rural; their vegetable gardens are usuall flourishing, and there is ordinarily a swarm of children about each one, generally a dog and often a rather commodious chicken coop.

Here is the way one of these homes comes into existence.

A workingman buys the land—an acre of low-priced ground, probably—on a land contract. First of all, he builds a garage on it. Usually it is a two-car garage, although he has but one car; and he and his family move in and set up housekeeping beside the family car.

There follows a year or two or three of this. Then, the land paid for, a house is built. Sometimes the occupant is a carpenter or a mason by trade, in which case he builds the house himself. Otherwise, he has it done in the usual way. Eventually—say five years after he first took over the land—he has his place all fixed, with a house, a garage, an acre of ground, and a neat garden. He drives to and from work in the city, his family lives in the open country and all hands are well satisfied.

This is something that the automobile has made possible. It couldn't be done in the old days. The workingman had to stick within street car distance of his job, and dismal were the city slums into which he cramped himself. Now, however, if he has energy and courage, he can get away and work out his own salvation.

Now in diagnosing the future we usually assume that it will follow the recent past—that cities will grow larger and larger as the years go by. But is it not quite as reasonable to suppose that this new trend outward will take the place of the old trend inward? And isn't that, on the whole, a better prospect?

Cities are not, after all, very good places for people to live. This dawning movement to the open country is a good sign. It means a better life, and a measure of real independence, for the people who take part in it. Let us hope that it continues; and if the homes that it produces are not very pleasing to the eye, just remember that the average block of low-priced houses in a big city is not, either.

The Price

A dispatch to the Chicago Tribune remarks that a certain Illinois city is "putting on the lid" because cause of the furore following the murder by gunmen of a gambler's wife. This city, it develops, has been an "open town" for two decades; but this murder indicted the development of formidable, lawless underworld gangs, and city officials found a shut-down in order.

Thus, once more, is illustrated the curious dilemma of some American city officials. If they govern a city where popular sentiment favors an "open town"—and there are many cities—they court the growth of a dangerous underworld organization, which fattens on the revenues from gambling and booze joints. If they close the town up to choke off the gangsters the voters, deprived of their amusements, are apt to rebel and oust in a new regime. All in all, it is a peculiar, and somewhat discouraging, sign of the times.

THE PLAINSMAN Says:

That Girl on Broadway says having a cold in the head may be disagreeable but it's better than having nothing there at all.

* * *

LAST year The Plainsman got interested in natural gas rates here and in other cities and printed a long list of prices paid in other cities and compared them with the 67 1-2 cents per thousand cubic feet paid in Lubbock. The interest of this column in the question was aroused when the West Texas Gas company gave Amarillo an 11 and 1-9th per cent decrease in its price but did not give Lubbock the same percentage of decrease.

* * *

Figures on gas prices in a half-hundred cities, larger and smaller than Lubbock, were printed here and of those cities the majority were paying less for gas than Lubbock is paying. That fact indicated that there was room for a cut in price here, although that deduction is not necessarily true and cannot be considered as true until more statistics are gathered.

WHAT DO YOU THINK?

Do you think efforts should be made to discover whether or not the gas rate in Lubbock is too high?

Do you think the Board of City Development, a tax-supported organization for all the people, should investigate gas rates over the country to find out if Lubbock's rates are in line?

Do you think Amarillo's rate should have been cut without Lubbock's being given the same percentage of reduction and do you think the gas company would have cut Amarillo's rate if it had not been met with a demand for same?

Write The Plainsman what you think. Your thoughts will be published if they are under 750 words in length and not objectionable on the grounds of courtesy and libel.

* * *

AMARILLO'S cut in gas rates was characterized as "voluntary" on the part of the company but the "voluntary" cut did not come until the city commission and civic workers of Amarillo got up on their hind legs and did some right and left hand kicking. A threat of a municipally owned plant was paraded before the Standard Oil company, owners of the West Texas Gas company, and finally helped to bring some results.

* * *

The Amarillo Globe-News, through "The Tactless Texan" column written by Editor Gene Howe, led the campaign in Amarillo but the backing of the city and the business men resulted in its being put over. The same thing will have to be done in Lubbock before any change can be expected, and is being done right now in Oklahoma City.

* * *

A short time ago The Oklahoma City Oklahoman-Times dug around in natural gas prices and found where a flock of cities were getting gas much cheaper than the Sooner capital. The papers presented the facts then interviewed the head of the gas company.

"Nobody's interested in a gas rate reduction", he said. "That's just a bunch of newspaper talk."

* * *

THEN the city commission began looking around and the gas company president immediately found that it wasn't "a bunch of newspaper talk." or if it were the talk was pretty straight. As a result Oklahoma City has been offered gas at cheaper rates by five companies and will get gas at a lower price. One of the offers is about 20 per cent cheaper than Oklahoma City has been paying.

* * *

The Plainsman doesn't know whether gas could be furnished here at less money than it is, but he thinks it can be. The high up officials of the company, who do not live in Lubbock, have been asked to give some facts and figures to support the company's price here, as compared with the price in Amarillo, but have not deigned to reply to letters. They probably take the stand that this is "just a bunch of newspaper talk", which it will continue to be until business men and city authorities give it the attention it deserves.

* * *

If the gas company's present rates are "right", The Plainsman will be the first man in town to want to keep them where they are. If the prices are too high, then they should be levelled to compare with the general rule. As noted before, the bosses of the gas company have been invited to show that the prices are in line—they were invited months ago—and have maintained a stiff silence. It looks to this column like if they had the figures on their side they would have produced them before now.

* * *

GAS-PAYING time, in big quantities, is just about on us. If Lubbock people are paying too much for gas they ought to be protected. The Board of City Development is a tax-supported organization and works, to a certain extent, under the direction of the Mayor and the City commission. Why not have a committee appointed from the BCD to run down gas price statistics throughout the country, to consider the Amarillo reduction which Lubbock DID NOT share in, and get the facts?

* * *

There are some who argue that it isn't the BCD's place but The Plainsman does not agree with that contention. This column considers that it is the place of the tax-supported BCD to protect the interests of the city, not only in location of railroads and factories, but also in any other matters which affect the city as a whole.

* * *

It doesn't make any particular difference to The Plainsman personally whether gas prices are cut or not. He can pay his gas bills if the rest of the people can pay theirs. But it is a matter of principle and should be looked into. The Plainsman would like to hear from some citizens on this matter, whether for or against gas rate reductions IF such reductions would be fair to the gas company.

* * *

That Man on Avenue Q says when he married he was only a printers' devil but his wife liked his type!

Jack, Be Nimble; Jack, Be Quick!

"Without-Or-With, Offense To Friends Or Foes, We Sketch Your World Exactly As It Goes"—Byron

Only Woman Member Of Canada's House Of Commons Loses Votes Due To Her Friendship For U. S., Dutcher Says

BY RODNEY DUTCHER

WASHINGTON, Nov. 3. — The United States has elected about a dozen women to Congress in the last 14 years. Canada's House of Commons has had but one. She was elected in 1921 and has been re-elected three times since.

In the last election she had a comparatively narrow squeak because she and her party stood for very friendly relations with the United States. Canada has been rather sour toward the United States since the Hawley-Smoot tariff bill was enacted, and the lady saw her last previous majority dwindle from 1842 votes to 246.

Her name is Miss Agnes Campbell MacPhail, and she was here the other day to attend a meeting of the Women's International League for Peace and Freedom. Your correspondent talked with her and considered her rather a superior person. She is somewhat less than middle-aged.

"Our stupidity of 1911 when we rejected reciprocity has now been equalled by your country's stupidity in passing its new tariff act," she said. "You know, we have always been your best customer, and in the last calendar year bought nearly a billion dollars worth of goods from you.

"Canada is now diverting her trade just as you'd divert a stream of water. It will take a long time to overcome the bad effects of this situation. Trade naturally flows north and south on this continent, and here we are interfering with the natural process, acting as if trade were undesired. It may result in bringing up an economic union in the British commonwealth."

Before she was elected from Grey County, Ontario, she taught school. She took a great interest in agriculture and went around whooping up organization and concerted action among the farmers, preaching the theory that no one would ever help them if they didn't help themseles. She was always interested in other public questions, but thought it especially important that Canadian farmers be saved from peasantry.

Then one day 400 farmers — all men — got together at a convention of the United Farmers and nominated her for Parliament. She became a leader in the farm bloc at Ottawa, which now has about 25 members, and such reports as we get in this country indicate that she is regarded as a very able citizen. She specializes on economics and agriculture, international peace and good will.

"I found my first session very trying," said Miss MacPhail. "There was deep resentment over the fact that a woman had at last broken in. But the fellowship of the Commons has since been extended to me, and it is a precious thing."

She has tried to get a government Department of Peace, without much help, and still hopes for active official co-operation from some government agency with the peace movement.

"Our governments talk peace and spend their money for war," she says. "All forward, liberal things are now suffering in a period of reaction, partly caused by depression. Things look gloomy all over the world. But the tendency toward human unity, though slow, is continuous. We started in the days when certain tribes first became friendly, and now we have come to the point where nations recognize their interdependence."

What are women doing with the vote?

"Progress by women in politics seems slow, but they're really doing well," said Misses MacPhail. "The only comparison I can think of dates back to 1832 in Great Britain when the workingmen of the country first got the vote. It was almost a generation before they took any apparent interest in it. We're not proceeding as slowly as that. Women are studying national and international affairs, digging deeply into them, which means that they're seriously interested."

Your correspondent almost forgot to ask this Canadian congresswoman about prohibition and the Canadian systems of handling liquor.

She thinks there are problems infinitely more worth worrying about.

"But", she said, "I can see that the same thing which led to the end of prohibition in our provinces is now working against it here. The feeling grew that the government was interfering with us and depriving us of our personal liberties. And the government was a bit lax in enforcement. Lax enforcement brought our prohibition into disrepute.

Diet and Health

By LOGAN CLENDENING, M.D., Author of "THE HUMAN BODY"

THIN PEOPLE IMPORTANT. AVERS DR. CLENDENING; THEY DO MOST OF WORK

A correspondent from New York requests instructions to gain weight. He asks: "Are not we thin ones just as important as the fat ones?"

Dr. Clendening

I should say you were more important. You do so much of the world's work, which is always a pleasant spectacle to a contemplative and sedentary nature like mine. I am a little on the heavy side myself, and I watch enviously the slender people industriously carrying out the reforms and battling the battles which continue to seem to be so necessary.

As to what to do about the thinness, it is much like the question of low blood pressure I discussed a few weeks ago. When high blood pressure became popular, a number of people found that they did not have a high but a low blood pressure. When they ask what to do for it, I quote my old doctor friend who used to tell them: "If you have no organic disease, get down on your knees and thank God for it."

The same advice applies to underweights. Before doing anything else about gaining weight the thin person should have a complete physical examination to see that there is no organic disorder preventing weight gain.

The commonest organic disease responsible for underweight is tuberculosis. Life insurance statistics show that the death rate from tuberculosis in underweights is much higher than in those of normal weight.

Rapid loss of weight also suggests diabetes or active goiter. With the possibility of these three diseases—tuberculosis, diabetes and goiter—eliminated, the thin person can go ahead and try to gain weight if he can.

"If he can" is right. So far as my experience goes, it is even more difficult than for the fat person to lose.

To demonstrate how difficult it is let me quote the experiment performed by Dr. S. Straus and published in an article called "The Metabolism of Obesity."

"A thin, healthy man, aged 39, height 5 feet 8 inches tall, weighed 104 pounds. His usual life was active with good appetite and a full balanced food ration. He was a physician, accustomed to calculate diets. On a four weeks' vacation he increased his food intake approximately 50 per cent, mainly in starches and sugars, slept from 10 to 14 hours a day, took no violent exercise, and spent most of his time on a hammock on the porch engaged in reading current magazines and novels. His weight remained constant."

Proration Runs In Hobbs Area High

HOBBS, N. M., Nov. 3.—(Special)—Proration runs for the two months that the Hobbs oil field has been under the direction of the field umpire, Guy Seeley, have exceeded 3,000,000 barrels.

For the period starting in August and ending October 16, the total runs was 3,225,402 barrels. This is 60,007 barrels less than the actual amount allowed under proration regulations.

The minimum price of an airplane capable of crossing the Atlantic is about $13,000. To cross the Pacific Ocean it would be necessary to have a plane costing about $60,000 or more.

DAILY ALMANAC

LOUISIANA and TEXAS: Fair tonight and Tuesday; not much change in temperature. Light variable winds on the coast.

ARKANSAS: Fair tonight; Tuesday fair, warmer in east portion.

OKLAHOMA: Fair tonight and Tuesday.

Gilbert Swan

In New York

With Swan

NEW YORK, Nov. 3.—Manhattan vignettes—And so, in the course of a year, the Wild West came again to 49th street. And where Madison Garden backs into a section of monotonous and dirt-stained cheap lodging houses, the corner was alive with virile color and virile humans. Bronzed men in 10-gallon hats; bronzed cowgirls in screaming red silk shirts and screaming green neckerchiefs.

Swaggering, bow-legged range riders rolling their own and engaging in good-natured fisticuffs. Pintos being exercised and cattle being shot down into a corral.

And all around this gay, outdoorsy bit of glamorous color, the depressing atmosphere of a New York back street—All around it a clutter of tenementy buildings, encrusted with the wind-blown bits of city debris—Just outside the soiled windows, adorned with soiled curtains, the wilting genaniums seem more tired and worn than usual. The soot and dirt of the city, rain washed against their petals, has stained them a filthy red—The crimson of a hundred gay shirts accentuates the sad mismating of plant life with city grime.

All about, the windows are up and heads pop out everywhere—over-blond heads and under-blond heads—Noses of small boys pressed wistfully against the glass pane, and finally the houses empty and pour into the street, and all stand looking with wide and unbelieving eyes at the miracle that has come into the very door-yard.

The men and girls of the open spaces swagger by, arm-in-arm, seeming unaware of their surroundings. Theirs is the casual acceptance of propinquity, whether it be a lonely range or one of the mean streets of a metropolis.

And here and there, the sound of far-away names—Rattlesnake Gulch and Calgary, Cheyenne and Pendleton, Lookout Station and all the rest. All of them far, far away—not in space, but in spirit. Soon the thud of horses' hoofs would beat against the sawdust earth of an arena—there would be the "whee—aw" of galloping lariat tossers chasing a fractious steer.

And the gas jets of the tenements would flicker, and weary, discouraged men would go to bed—just across the street from the west.

And men and women would come in silk hats and ermines, in evening clothes and in diamonds and they would sit in boxes at the ringside. And the women would raise lorgnettes and applaud with gloved hands, starting a mere whisper of the sounds soon to echo from lusty voices of the gallery.

And perhaps, ermined women would size up their men, would put them to the quick acid test of a glance; would thrill to a certain echo of the contest between man and beast, between skill and brute instinct.

Don't fear—the men in the silk hats have little chance of losing out. For these are the women of comfort. Their men supply furs and rich apartments. The cowboy and the lariat swinger sweats for his prize money. These women have little illusion about their status. Romantic—of course. Stirring—to be sure! But part of a pageant in which their furs and gems form an incongruous background.

And, after all, these gents from Calgary and Pendleton and Wyoming and Montana are riding for the money already in the pockets of the box-holders. Some of them will hop a freight "back home" if that prize money doesn't come through.

And when it's all over with the ermined ladies in the boxes and the gents in the 10-gallon hats will walk out into a 49th street where gas jets still flicker and heads pop out of windows to see what will happen next. And each will have a slice of world that is his own.

The fact that Hitler, German Fascist leader, is followed about in public by women who call him "Adolph the beautiful," suggests he rates about the same there as a big-time crooner does here.

Flapper Fanny

The malicious gossip will write something wrong to wrong some one who is right.

THE TINYMITES

STORY by HAL COCHRAN—PICTURES by KING

(READ THE STORY, THEN COLOR THE PICTURE)

While riding in the pony cart wee Scouty said. "Say, it's an art to drive this thing the way I do. I never need a whip to make a little pony go, because the pony seems to know that. I will treat him nicely when he's giving us a trip."

"Oh, we'll admit you're pretty good, but please don't brag. I knew you would," replied another Tiny. "Just be sure you drive all right. The pony may decide to run like everything. That won't be fun. We'd hit some bumpy pavements and be tossed right out of sight."

Just then the Travel Man yelled. "Hey! You Tinymites drive back this way. I think I have a happy hunch that ought to please you all. Just pull the reins toward the right, but, goodness, not with all your might." Poor Scouty'd pulled so hard it almost made the pony fall.

But they returned and then their friend, the Travel Man, said, "This will end the pony riding for today. We're leaving very soon. We'll drop Valencia behind and I feel sure you will not mind. Our next stop is Madrid and we will reach that place by noon."

So, soon they all were in a plane. It suddenly began to rain, but no one seemed to care a bit. They all were keeping dry. The plane was of the cabin sort and riding in it was real sport. When they were just above Madrid, they swooped down from the sky.

The plane slid safely to the ground and all the Tinies looked around. The Travel Man said, "Come! Let's walk right into town, where we can see some sights. You bet we can!" They shortly met an old flower man. The Tinies bought carnations. They were pretty as could be.

(The Tinymites see a bull fight in the next story.)

THE PLAINSMAN GETS SOME MAIL

Lamesa Grid Fan Writes Again About Tornado Eleven

Dear Plainsman: I note that you request the name of the backfield star of whom I wrote last week, but for fear that any mention of names might encourage a spirit of overconfidence I am not going to give you any name just yet.

Be it known here and now that I have no relatives on this team and that I am going to pick this player only on his merits as to team work and unselfish devotion to the game.

I know that in football the team does the work and the ball-carrier gets the glory, still I would like to see this school represented as a college team and I know that it is impossible for the whole squad to do that, hence the best player must be chosen.

This school was robbed of a potential star this year by the Amarillo high school but it seems that we are going to "get well," anyhow.

I note also that you "cut" part of my last letter about the O'Donnell team for which I thank you, but they do employ some questionably rough playing.

As you know the rivalry between Slaton and Lamesa is getting to be a regular tradition and I take this opportunity to warn Slaton that there is potential dynamite in Lamesa's backfield, both collectively and individually, and "thar's POWER in them thar lineamen."

I will close with the threat of another letter before the Slaton game.

Just a Football Fan,
Lamesa, Texas.

P. S. The coach of the Pacific coast team that I mentioned in my former letter knows that this locality can produce good football players. He was influential in securing the services of Ransome Walker in an all-star game a few years ago and has recruited several players from the southwest. As I stated before he is on the lookout for players of the type that I wrote about. As you know, Ransome Walker was a Tech star and about the only star of real merit that Tech has produced.

Just A Fan.

John Gregg, inventor of the shorthand system, has just married. His wife should find him adequately equipped to take dictation.

News that a Texas man was arrested for a murder committed in 1883 is heartening to New Yorkers. They may yet find a solution to the Rothstein case.

The Scandinavian languages are Swedish, Norwegian and Danish.

COLDS MAY DEVELOP INTO PNEUMONIA

Coughs from colds may lead to serious trouble. You can stop them now with Creomulsion, an emulsified creosote that is pleasant to take. Creomulsion is a medical discovery with two-fold action; it soothes and heals the inflamed membranes and inhibits germ growth.

Of all known drugs creosote is recognized by high medical authorities as one of the greatest healing agencies for coughs from colds and bronchial irritations. Creomulsion contains, in addition to creosote, other healing elements which soothe and heal the inflamed membranes and stop the irritation, while the creosote goes on to the stomach, is absorbed into the blood, attacks the seat of the trouble and checks the growth of the germs.

Creomulsion is guaranteed satisfactory in the treatment of coughs from colds, bronchitis and minor forms of bronchial irritations, and is excellent for building up the system after colds or flu. Money refunded if not relieved after taking according to directions. Ask your druggist. (adv.)

CREOMULSION
FOR THE COUGH FROM COLDS THAT HANG ON

JOHNSON'S WAX Polishing Outfit for Floors

Johnson's Weighted Brush $3.50
6 lb. can
Johnson's Paste Wax 1.60
REGULAR VALUE $5.10
OR
Johnson's Weighted Brush $3.50
Qt. Johnson's Liquid Wax 1.40
REGULAR VALUE $4.90

EITHER OUTFIT SPECIAL $3.75

Hilton-Sansom Paint & Paper Company
13th and Avenue K Phone 1027

Prohibition Gets Into Tangle Of National Elections

TOTAL OF 941 CANDIDATES SEEKING OFFICES

Voters Of 47 States To Be Busy Tuesday

Maine Is Only State In Union Not Balloting; Prohibition In Fore As Chief Issue Of Important Elections

BY RODNEY DUTCHER
NEA Service Writer

(Copyright, 1930, NEA Service, Inc.)

Seven hundred and ninety-two candidates for Congress, 78 candidates for the United States Senate and 71 candidates for governor, in addition to a host of minor local officials, face the voters of the nation Tuesday, Nov. 4, in the most important elections intervening between the 1928 and 1932 presidential campaigns.

Thirty-two states will elect governors.

Thirty-four of the 96 seats in the senate, which are for six-year terms, are at stake.

Four hundred and thirty-one of the 435 seats in the House of Representatives are to be filled, as an entire new Congress is elected every two years. (Maine held its election early, on Sept. 8, electing its four congressmen, a senator and a governor, all Republicans, at that time.

Of great importance perhaps, is the fact that the Republican administration must face a grave problem caused by widespread business depression under its tenure—probably the first time it has ever had to face such a problem.

PROHI REFERENDUMS IN THREE STATES

Prohibition referendums are to be held in three states, questions for the voters to answer appearing on the ballots.

Several other states — notably Ohio, Montana and Pennsylvania—are holding elections that closely resemble prohibition referendums as the wet and dry issues are so closely drawn.

In Ohio, Robert J. Bulkley, Democrat, is running for the Senate on a wet platform against Senator Roscoe McCulloch, dry Republican. Prohibition is the outstanding issue.

In Montana, Senator Thomas J. Walsh, dry Democrat, is opposed for re-election by Alfred J. Galen, Republican, who boasts that he is dripping wet. Both men are Catholics. Practically no other issue is involved.

In Pennsylvania, Ex-Governor Gifford S. Pinchot, driest of the drys, runs as both the Republican and the Prohibition party candidate against John Hemphill, wet Democrat.

The fight against Pinchot, however, is not based on prohibition alone as many prominent Republicans have deserted him because of his opposition to ultra-conservative Republican policies.

ROOSEVELT, MORROW IN NATION'S SPOTLIGHT

Greatest in national interest, perhaps, are the gubernatorial races in New York and the senatorial race in New Jersey, for these involve two party leaders who have been spoken of repeatedly as possible presidential candidates.

In New Rork, Governor Franklin D. Roosevelt, Democrat, is running for re-election. He is opposed by Charles H. Tuttle, Republican, a former district attorney.

In New Jersey, Dwight W. Morrow, former ambassador to Mexico, is making his first political race as a Republican candidate for the Senate. He is opposed by Alex Simpson, Democrat, famed as the prosecutor in the noted Hall-Mills murder case.

Below is a complete list by states, naming the candidates for senate and governor and stating the number of congressmen to be elected in each and the party status of the present congressional delegations.

HEFLIN RUNNING AS INDEPENDENT

ALABAMA—John H. Bankhead, Birmingham lawyer, is Democratic nominee for senate, opposing Sen. Tom Heflin, who is running for re-election as independent, having been ousted from party for opposing Al Smith in 1928; Hugh Locke is the Heflin candidate for governor, opposing Judge B. M. Miller, Democratic nominee; 10 congressmen are to be elected, all present members being Democrats.

ARIZONA—Gov. John C. Phillips, Republican, is opposed for re-election by George W. P. Hunt, Democrat. Lewis W. Douglas, Democrat, state's sole congressman, un-opposed for re-election.

ARKANSAS—Sen. Jos. T. Robinson, Democratic vice presidential nominee in 1928, is unopposed. Gov. Harvey Parnell, Democrat, is opposed by J. O. Livesay, Republican. Seven congressmen are to be elected; now all Democrats.

SAN FRANCISCO MAYOR SEEKS GOVERNORSHIP

CALIFORNIA — Mayor James Rolph, Jr., of San Francisco, is Republican nominee for governor, vs. Milton K. Young, Democrat. Eleven congressmen to be elected; 10 of the present ones Republican.

COLORADO—Geo. H. Shaw, Republican vs. Edw. P. Costigan, Democrat, for senate. Gov. William H. Adams, Republican, is opposed by Robt. F. Rockwell, Democrat. Four congressmen to be elected; three now are Democrats.

CONNECTICUT—Ernest E. Rogers, Republican, vs. Dr. W. L. Cross, Democrat, for governor. Five congressmen to be elected; now all Republicans.

DELAWARE — Sen. Daniel O. Hastings, Republican, opposed by ex-Sen. Thos. F. Bayard, Democrat, whose father and grand-father were also senators from Delaware. The state will also elect its sole congressman; seat now held by a Republican.

BRYAN'S DAUGHTER IS UNOPPOSED IN FLORIDA

FLORIDA. —No senate of gubernatorial elections. Four Democratic representatives in Congress seek re-election, one of whom is Mrs. Ruth Bryan Owen, unopposed.

GEORGIA—Sen. Wm. J. Harris, Democrat, vs. M. O. Dunning, Republican. Richard B. Russell, Jr., Democrat, 32-year-old son of the chief justice of Georgia's supreme court, unopposed for governor. Twelve Democratic congressmen seek re-election.

IDAHO—Sen. Wm. E. Borah, Republican, vs. John M. Tyler, Democrat. John McMurray, Republican, vs. C. Ben Roos, Democrat, for governor. Two congressmen to be elected; both now Republicans.

ILLINOIS—Ruth Hanna McCormick, Republican, Mrs. Lottie H. O'Neill, Independent Republican, and Jas. Hamilton Lewis, Democrat, are candidates for senate. Twenty-seven congressmen to be elected, 19 of whom now are Republicans, six Democrats and two seats vacant.

INDIANA—No senatorial or gubernatorial elections. Thirteen congressmen to be elected, of whom 10 now are Republicans.

IOWA—Sen. Daniel F. Steck, Democrat, is opposed by Congressman L. J. Dickinson, Republican. Dan W. Turner, Republican, and Fred P. Hagemann, Democrat, are candidates for governor. Eleven congressmen to be elected; all present ones Republicans.

KANSAS VOTERS WILL ELECT TWO SENATORS

KANSAS—Two senators to be elected. For the regular term, Sen. Arthur Capper is opposed by Jonathan M. Davis, Democrat; for an unexpired term, Sen. Henry J. Allen, Republican, is opposed by Geo. McGill, Democrat, and H. M. Perkins, Socialist. Candidates for governor are Frank Haucke, Republican; Harry H. Woodring, Democrat, and John B. Shields, Socialist. Eight congressmen to be elected, seven of whom now are Republicans.

KENTUCKY—Two senate terms to be filled. M. M. Logan, Democrat, is candidate for long term, Ben Williamson, Democrat, is candidate for short term, while Congressman J. M. Robison, Republican, is candidate for both terms. Eleven congressmen to me elected, seven of whom now are Republicans, three Democrats and one seat vacant.

LOUISIANA—Huey P. Long, the present Democratic governor, unopposed for election to senate. Eight congressmen to be elected, all present ones being Democrats.

MAINE—Held its election on Sept. 8, electing the following: Wallace H. White, Republican, as senator; Governor William T. Gardiner, Republican, for another term; also four Republican congressmen.

MARYLAND—Gov. Albert C. Ritchie, Democrat, opposed for re-election by Wm. F. Broening, Republican. Six congressmen to be elected; four now are Democrats.

WET COOLIDGE RUNS IN MASSACHUSETTS

MASSACHUSETTS — Wm. M. Butler, Republican, and Marcus A. Coolidge, Democrat (no relation to the ex-president), candidates for senate, Coolidge being a pronounced wet. Gov. Frank G. Allen, Republican, opposed by Joe. B. Ely, Democrat. Sixteen congressmen to be elected, 12 of whom now are Republicans.

MICHIGAN—Sen. Jas. Couzens, Republican, opposed by T. E. Weadock, Democrat. Atty. Gen. Wilber M. Brucker, Republican, and William A. Comstock, Democrat, candidates for governor. Thirteen congressmen to be elected; all present ones Republicans.

MINNESOTA—Sen. Thos. D. Schall, blind solon, is opposed by R. E. Holdale, Democrat, and E. Lundeen, Farmer-Labor. Ray P. Chase, Republican, and Floyd Olson, Farmer-Labor, are candidates for governor. Ten congressmen to be elected, nine of whom now are Republicans and one Farmer-Labor.

MISSISSIPPI—Sen. Pat Harrison, Democrat, unopposed for re-election. Eight Democratic congressmen all seek re-election.

MISSOURI—No senatorial or gubernatorial elections. Sixteen congressmen to be elected, 10 of whom now are Republicans.

WET AND DRY FIGHT SEETHES IN MONTANA

MONTANA—Sen. Thomas J. Walsh, Democrat and extreme dry, is opposed for re-election by Albert J. Galen, Republican and pronounced wet. Two congressmen to be elected: one now is Republican.

NEBRASKA—Sen. George W. Norris, Progressive Republican, is opposed by ex-Sen. Gilbert M. Hitchcock, who was Woodrow Wilson's war-time senate leader, and Mrs. Beatrice F. Craig, Independen-

(Turn to Page 10, Column 3, Please)

HERE are the outstanding figures in some of the most interesting of the nation's political races that come to their close with Tuesday's elections. Dwight W. Morrow, Republican candidate for the Senate in New Jersey, and Franklin D. Roosevelt, New York's Democratic governor who seeks another term, often mentioned as presidential possibilities, are shown at the ends. In the center is ex-Governor Gifford S. Pinchot, Republican, of Pennsylvania, who is running for that office again, opposed by John Hemphill, Democrat, below. Mrs. Ruth Hanna McCormick, Illinois Republican, will be the first woman ever elected to the Senate if she is chosen over her Democratic opponent, James Hamilton Lewis. Senator Thomas J. Walsh of Montana, a dry Democrat and hero of the Teapot Dome expose, is opposed for re-election by Albert J. Galen, an extremely wet Republican. Robert J. Bulkley, Democrat, runs for the Senate in Ohio on a dripping wet platform, while Marcus Coolidge, also a Democrat, is doing likewise in Massachusetts. Senator Tom Heflin, ousted from his party for opposition to Al Smith in 1928, is running as an independent in Alabama. Two veterans, Senator Norris.

"Repeal Or Not?" Seems To Be Becoming Pivotal Point; Both Parties Divided On It

Senator Borah Warns Idaho Of Impending Battle In Congress For Repeal; Sentiments Are Becoming Strong

BY EDWARD J. DYFF
Associated Press Staff Writer

Signs of preparations to challenge and to defend constitutional prohibition in a mighty way multiply as the political campaigns whip to culmination.

Politicians and organizations at conflict on the issue, so energetic today in state after state, look ahead to the time when even more strenuous efforts must be exerted. They watch what's going on as keenly as do the Republican and Democratic headquarters in Washington.

Borah Has Warning

The imminence of a struggle has just been heralded by Senator Borah. Campaigning in the northwest for reelection of Senators Norris and Schall, the Idahoan warned of an impending battle in congress to repeal the Eighteenth Amendment.

"Repeal or not?" seems to be becoming the pivotal point of dispute more than any other. Both parties remain divided on it, with outstanding members of each at odds.

Support Differs

In Republican and Democratic ranks alike the agitation has run from absolute support of the national law to modification for manufacture of light beer and wines, and on to taking the amendment from the constitution, letting the states deal with the problem.

But this campaign has led to an opinion in political ranks that the differences are crystalizing into sentiments for and against repeal.

On Tuesday, Illinois and Rhode Island voters express themselves on the question by referendum. Massachusetts ballots on the proposal to repeal the state enforcement act. Elsewhere, especially in Ohio, Pennsylavania and Massachusetts, repeal is one of the issues drawn as between Democratic senatorial candidates in its favor and Republican nominees against.

To Heighten Chances

The way the votes fall in these cases certainly will heighten the chances for intense debate in congress, both during the approaching short session and when the new congress meets a year from December. Another factor expected to further crystallization of sentiment on the repeal question will be the report of President Hoover's law enforcement commission. The commission meets again the day after election.

The frequent statements issued from party headquarters in Washington have refrained from mentioning the numerous repeal controversies between candidates. Chairman Fess, of the Republicans, said he does not consider prohibition an issue. Chairman Raskob, of the Democrats, advocated a national referendum. He opposes the amendment.

Wet Success Predicted

The Association Against the Prohibition Amendment, predicting the success of its drive against the national dry law by 1935, sees the election as bringing "a rising of the repeal tide." The view was expressed by its president, Henry H. Curran.

The Anti-Saloon League, on the other hand, through Superintendent F. Scott McBride, said Curran was "blowing bubbles which will burst next Thursday when he implies that a majority of the candidates for congress" favored repeal. McBride asserted the wets had abandoned "their beer and wine program" for one of repeal.

Looking to 1932

The farsighted of both sides are not thinking so much of the immediate future as they are of the 1932 presidential year. Talk of recruiting prominent men to give their primary attention to leadership is heard.

Among those cited as possibilities for the drys is Senator Fess. Other Republicans mentioned are Vice President Curtis, Senator Borah and Gifford Pinchot, the gubernatorial nominee in Pennsylvania. Outstanding dry Democrats include Senator Robinson of Arkansas, and Senator Glass of Virginia.

Many opponents of the Eighteenth Amendment name Dwight W. Morrow, Republican senatorial nominee in New Jersey as a man they would like to support for president. The Democratic advocate of repeal most often mentioned as a White House possibility is Franklin D. Roosevelt.

The Republican party's inclusion of a repeal plank in its New York platform, with Charles H. Tuttle opposing Roosevelt, has led to some Republican drys supporting an independent there. Dry elements of the Republican party in Illinois also have bolted Ruth Hanna McCormick, saying she betrayed them in declaring that, if elected senator, she would vote in accordance with the result of the repeal referendum.

LYRIC
Sunday — Monday — Tuesday
RIO RITA
With BEBE DANIELS
And A Caste Of 500 Including John Boles

Palace Today Runs Through Monday
OUTSIDE THE LAW
with MARY NOLAN and EDWARD G. ROBINSON
An Amazing American Melodrama

Starting Tuesday
SHE'S my WEAKNESS
SUE CAROL ARTHUR LAKE
A RADIO PICTURE

Resinol for Facial Blemishes
Pimples
Blackheads
Rashes
Chapping
Roughness
The SOAP to cleanse, the OINTMENT to clear away the disorder.
Sample each free. Resinol, Dept. 2S, Balto. Md.

Shrieks of Fun!
Screendom's maddest, mirth-fullest quartet of knockabout comedians has leaped into town with a brand new repertoire of gags, grins and goings-on! 10 times funnier than "The Cocoanuts."
SING, YOU SMILERS!
THE MARX BROTHERS IN "Animal Crackers"
A Paramount Picture
with pretty, frolicsome LILLIAN ROTH
Lindsey TODAY Runs Thru Wednesday
Extra: Vitaphone Vodvil and Paramount Sound News

Announcing!
an IRONER as good as the MAYTAG WASHER . . . at a popular price

THE New Maytag Ironer takes the hard work out of the ironing and does it in much less time. It is just such an ironer as you would expect from Maytag ... compact, portable, simple, automatic in operation, of quality construction, and at a popular price.

The New Maytag Ironer heats faster and transfers heat to the garments being ironed, faster than other ironers. It gives a finish superior to hand ironing because more pressure is exerted on the clothes. Irons flat work perfectly with the first ironing. Difficult pieces such as ruffles, shirts and dresses are easily handled with a little practice.

The New Maytag irons everything, presses trousers and pleated skirts... steams velvets, ribbons and neckties.

FREE Home Demonstration
A 'phone call will bring a Maytag ironer or washer or both to your home. Your assurance of satisfaction is the Maytag slogan: "If it doesn't sell itself, don't keep it."..... Divided payments you'll never miss...

THE MAYTAG COMPANY NEWTON, IOWA Founded 1893

1009 Elm St. Maytag Southwestern Co. Dallas, Texas
1306 Avenue H. THE MAYTAG SHOP Lubbock, Texas Phone 110

The Maytag
Portable Ironer — Aluminum Washer

TUNE IN ON MAYTAG RADIO PROGRAMS

T.C.U. FROGS NOW LEADING IN SOUTHWEST CONFERENCE RACE

IN THE REALM OF SPORT

With Collier Parris
Journal Sports Editor

Quite a delicate situation has arisen as a result of the 0-0 tie game between Amarillo and Lubbock high school grid teams last Saturday. There is a strong hint of further investigations concerning the game which may result in a protest and perhaps a second game, though nothing definite is known at this time. Lubbock fans and school officials are not satisfied with the trend of events that made the game result in a tie, but at the same time giving the Sandies a technical victory.

If we understand the new Interscholastic League ruling with tie games, coaches of opposing teams may decide which way a game will go by agreeing to let 20-yard line penetrations, first downs, or yards gained from scrimmage be the determining factor, thereby eliminating tie games. Coaches Henry Frnka and Blair Cherry called representatives of the press to the field a few minutes before the game started and said that 20-yard line penetrations would decide the winner in the event of a tie.

The Sandies pierced the Lubbock 20-yard stripe 7 times, and held the Westerners outside the Amarillo danger zone throughout the game. Therefore, the game went to Amarillo. Had first downs been the deciding factor, Amarillo would have won just the same, pushing over for 15 first downs while the Westerners registered 14. Yards from scrimmage would have also given the Sandies the victory, because the difference was some 35 yards.

Shortly after the game, M. H. Duncan, superintendent of Lubbock schools, came to the Avalanche-Journal office and soundly derided the coaches for making such a pre-game decision, stating that they had no authority whatever, and that the game was a scoreless tie with no strings to it. Mr. Duncan contended that the state rule applied only to state championship games, and not to district encounters. He said that the executive committee of District 1 would be the judge in such events as occurred on the Tech field Saturday, and that the committee would take the matter up immediately.

Then there will always be that apparent touchdown that Lubbock made to rankle in the minds of Lubbock enthusiasts. In the eyes of nearly all spectators on both sides, the touchdown was made, and fairly so, by the completion of a pass from the Amarillo 41 yard line, Smith to Martin. But the groan that went up from the Lubbock side of the field and the cry of delight from the Amarillo side when the play was called back is not likely to be forgotten any time soon.

The officials ruled the pass incomplete, and it being fourth down, the ball went over to Amarillo. Quite a squabble ensued, but officials, who called the game sternly throughout, contended that the pass was incomplete because a Lubbock player, ineligible to receive passes, touched the ball before Martin, an end, finally caught it.

Coach W. H. Keeling said Saturday night that slow-motion pictures had been taken of the game, and that an especially good shot was made of the long pass for the apparent touchdown. When these pictures are shown, which will be to an exclusive congregation including coaches and officials, it is possible that the decision made by the officials will be reversed, provided it is found that the man who touched the ball first was eligible to receive passes. It is a dim possibility, but something to think about. If the touchdown is ruled legal, then the victory will go Lubbock's way. And if Mr. Duncan's contention is correct, the game may be played over as a tie affair.

Regardless of the way in which the game turned out and the accompanying victory, fans were highly pleased with the game, which was one of the best high school games seen in this section this season, if not the best. Both teams were rather evenly matched, with the Lubbock line having an edge over the Amarillo forward wall, but with the Sandies doing the most damage in the backfield. It was truly a thrilling game, and one which will be long remembered. It was worthy of being called a championship game. Every inch that was gained came as the result of hard playing, tough going through an almost impregnable defense.

Barnard Is Closing First Term At Post

CHICAGO, Nov. 3 (AP)—Ernest S. Barnard, president of the American league, has finished his first term as head of the junior major baseball circuit.

Barnard, who succeeded Ban Johnson in 1927, when the league was rocked by questions of policy, ended his three year term yesterday, but will carry over until Dec. 1, when he undoubtedly will be reelected for a similar term.

The American league, under his regime, has won three world championships.

The only sound a giraffe can make is one resembling a cough.

TEXAS FORGES INTO FRONT OF OTHERS

MUSTANGS DROP DOWN; BEARS FACE STEERS ON SATURDAY

BY GAYLE TALBOT, JR.
Associated Press Sports Writer

DALLAS, Nov. 3 (AP)—Texas Christian University, with seven victories and a tie to show for its efforts so far, will get down to business this week in defense of its Southwest conference football crown.

Although they have two conference wins, scored over Arkansas and the Texas Aggies, the Frogs will face what promises to be their first serious test when they engage Rice Institute Saturday at Houston. The Owls, fresh from victories over the Texas Longhorns and Sewanee Tigers on successive week-ends, are calculated to prove conclusively whether the Frogs, Cy Leland and all, are the team they were last year, when they were undefeated.

Wallop A. C. C. 62-0

As a warm-up for Saturday's conflict, the Schmidtmen walloped Abilene Christian College, 62 to 0, Leland leading the way with an 81-yard romp for one of his two touchdowns. The Owls scored two touchdowns with a slashing running attack to down Sewanee, 12 to 0.

Vieing with the Frog-Owl melee in popular interest will be another conference bout at Waco, between the Longhorns and Baylor Bears. The Longhorns boosted themselves into the thick of the title fight Saturday by trouncing a favored Southern Methodist eleven, 25 to 7. Baylor enjoyed a "breather" in trimming the Oklahoma Baptists, 31 to 0, at Shawnee. The meeting of the Bear and the Longhorn promises to have an important bearing on the title, with the winner automatically assuming a favorite's position.

A third conference tilt will be played at Dallas, with nothing in particular at stake. Southern Methodist, out of the running after Saturday's loss to Texas and a previous tie with Baylor, will entertain the rejuvenated Texas Aggies, who came back to nose out Centenary college, 7 to 6, at College Station.

The Aggies tickled their supporters pink by their improved showing against the Gentlemen and may be fired to give the Mustangs a real run for their money unless the Methodists display more punch than they did against the Steers.

Porkers "Odd" Team

Arkansas will be the "odd" team of the conference group for the week, meeting the Oklahoma Aggies in a non-championship affair at Fayetteville. The Razorbacks helped the conference's intersectional record for the season not at all by losing to Louisiana State, 27 to 12, at Shreveport.

Easily the most significant event of the past week-end was the powerful showing of the Longhorns in their one-sided contest with Southern Methodist. Selected to lose by from one to three touchdowns, the Steers completely outclassed Coach Ray Morrison's aerial specialists, scoring in every period except the last.

The standing

	W	L	T	Pct.
T. C. U.	2	0	0	1.000
Arkansas	2	1	0	.666
Texas	1	1	0	.500
Rice	1	1	0	.500
Baylor	0	0	1	.500
S. M. U.	0	1	1	.250
Texas A and M.	0	2	0	.000

Cotton Treated In Carlsbad Area

CARLSBAD, Nov. 3.—(Special)—More than 11,500 bales of cotton from the Carlsbad cotton project have been treated under the orders recently issued by the federal government so far this season.

By gins the totals are: Loving, 2,162; Tipton, 2,143; Otis Farmers, 2,092; Gilbert, 1,404; Otis, 1,375; Carlsbad, 1,070; Black River, 1,070; Harkey, 914.

NOW A TOLL LINE

O'DONNELL, Nov. 3. (Special)—The Draw-O'Donnell line is now a toll line, it is announced here by T. W. Huff, local telephone manager. The exchange line was made into a toll line some weeks ago but the change was not announced until a few days ago.

ENTERS MOVIES

HOLLYWOOD, Cal., Nov. 3 (AP)—It was bound to happen, so Arthur (The Great) Shires has penned his name on the business end of a movie contract. Self-styled expert of baseball and fisticuffs, Whataman Arthur, (below) will take the part of a villianous heavyweight boxer in a serial. The Washington outfielder and ex-fighter came to California a few days ago with a baseball barnstorming team.

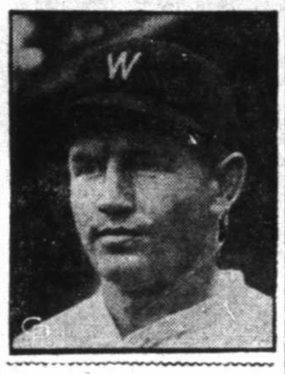

GIRAND WINS 'TOMBSTONE' TOURNEY

PETERMAN AND WELLS ARE NEXT; ANOTHER PLAY ARRANGED

Shooting a sensational 38 on the last and most difficult nine, W. D. Girand upset all the dope to finish high and win the tombstone golf tournament at the Lubbock Country club yesterday. It was an 18-hole handicap match, and Girand's handicap was set at 22 on his tombstone, and he took 8 strokes off his par plus handicap by shooting an 86 on the round. His card out showed 48.

O. L. Peterman, handicapped at 34 took second place, and Spencer Wells won third prize. He was handicapped at 16. Twenty local golfers participated in the match which is the first of a series of Sunday tournaments to be held at the Country Club as long this fall and winter as weather permits. Herbert Quinn, chairman of the tournament committee, announces that a second tournament will be held next Sunday.

First prize, consisting of a wool pull-over golf sweater, was awarded to W. D. Girand. Six golf balls went to O. L. Peterman as 2nd prize, and Spencer Wells was presented with a pair of golf sox as third prize in the tournament yesterday.

The tournament was open to all local golfers, and the score of men who took part were as follows: John Edmisson, J. Kuykendall, Jack May, Don Mitchell, J. D. Slaughter, P. Bachelder, D. Campbell, H. Tipps, R. C. Harvey, Herbert Quinn, Spencer Wells, O. L. Peterman, Ben Carter, B. Doherty, J. O. Smith, H. McLarty, and W. D. Girand. Three others, W. B. Harrell, Mike Brennon, and Cop Perry, started the tournament but lack of time prevented them from finishing the 18 holes.

Canyon Begins Cow Testing By Mail

CANYON, Nov. 3. (AP)—George Gandy of Tulia, Carlton Cook of Lockney and Milton Morris of Perryton, students of the West Texas State Teachers college, will have charge of the new testing-by-mail project which the agriculture department of the West Texas State Teachers college is beginning in co-operation with the Board of City Development of Amarillo.

Cow testing by mail has been planned in order to provide this service for farmers to whom other testing agencies are inconvenient or unavailable. Professor Frank R. Phillips of the Canyon college agriculture department believes that the new service will reach many farmers and that it will provide experience for the students who take part in it.

In 1928 there were 7691 national banks in the United States.

RUNNER-UP RACE ON

MATADORS BACK TO REST AND PREPARE FOR A. C. C. WILDCATS ON ARMISTICE DAY; BUFFALOES EVEN WINS STANDING

The Matadors of Texas Tech enjoy a well earned rest this week after half a dozen trying games in as many weeks since the season started. Although they won only two of the encounters, their showing against the other teams have won for them the support of Tech students and Lubbock football fans on an increased scale over last season.

Although they are not scheduled in a game this week, the Matadors will meet the Abilene Christian College eleven on the local field in an Armistice Day game, next Tuesday.

Buffs Even Count

Last Saturday the Canyon Buffaloes of West Texas State Teachers college evened the count of six years time when they defeated the local collegians 6 to 0 before the eyes of hundreds of alumni and ex-students of Canyon returning to the campus for Homecoming Day. In six games, the Matadors have been victorious three times, dropping the last two games to the Buffaloes to tie up the standing. The Teachers defended their 1930 record of having never been defeated since the current season opened.

Although the laurels of the day went to a player on the Buffalo team, one Cow Williams, halfback for Canyon, two Tech gridsters rate second and third place in the honorable mentions of the game. Big George Langford, back to his post at left tackle after nearly a month on the sidelines in argument with Tech faculty members who suspended him early in the season, the burly Matador lineman earned a goodly share of the glory by his sensational work at tackle. On the defense he was the most effective player of the game, and on Tech's offense he was a ramming power, opening up holes for the light Tech backs to crash through where they were stopped, always clear of the goal stripe by a strong Canyon secondary.

Moffitt Outstanding

Speed Moffitt, halfback for Tech, was outstanding in the game, playing second fiddle to nobody. He was responsible for many of the gains marked up by Tech's Matadors, who outplayed and outheld the Buffs in the first half of the game, putting the Teachers on the defense for almost the entire half. In points of yards gained from scrimmage, passes, punts and first downs, the Matadors excelled. On sixty-six plays from scrimmage, Tech gained 186 yards, and completed 4 passes for a total gain of 46 yards. Nine times Tech punted, for an average of nearly 40 yards, and the first downs stood 9 to 7 favoring the Matadors. Canyon gained 143 yards in 69 plays from scrimmage, and completed 6 passes for 8 yards, punting 12 times for an average of 34 yards.

Cow Williams, setting a killing pace when the Buffs were on the offense, carried his 198 pounds of football knowledge gracefully, scoring the winning touchdown, and shagging a pass, did all his team's punting, and much of the passing for Canyon.

Pass 1929 Record

By winning two games in the first six starts, the Matadors have already passed the mark of last year when they won only one game throughout the season. The McMurry College Indians of Abilene and the New Mexico Aggies of Las Cruces have gone down already this season, while the Wayland College Jackrabbits, boasting of the strongest team in the history of the school, Texas School of Mines, T. C. U. and Canyon Teachers have defeated the 1930 edition of the Tech Matadors.

Only three more games are left on the Tech schedule. Abilene Christian college comes here next Tuesday, and on Wednesday of the following week the Matadors go to Brownwood to meet the Howard Payne Yellowjackets. The Thanksgiving game will be played on the Tech field, with the Simmons University Cowboys.

TOURNAMENT CARDED

ST. PAUL, Minn., Nov. 3 (AP)—The National public links golf championship tournament for 1931 has been awarded to the Keller course, St. Paul. The dates are Aug. 4 to 8, inclusive.

CLASS B RACE WARMING UP

BROWNFIELD, SLATON UNDEFEATED; FOUR WINNERS LIKELY

SLATON, Nov. 3.—(Special)—Class B football in district two is warming up as the weaker teams are eliminated and the time for semi-final clashes draws nearer.

When the season opened, the district was divided into four subdivisions for preliminary play, northwest, northeast, southeast, and southwest. This was done to prevent any team from claiming district honors without playing a representative schedule.

Slaton, Brownfield Undefeated

Slaton and Brownfield are now the only undefeated elevens in the southwest division. These teams recently played to a scoreless tie. Then, Brownfield walloped Lamesa, 40 to 0. Tahoka has had three defeats.

Slaton and Lamesa will have their annual tussle on Armistice Day. This will be the only game of championship importance in this section on that day. If Slaton wins, Brownfield and Slaton will play again to decide which is the better eleven. If Lamesa wins, Brownfield might be acclaimed winner of the sub-district.

In the northwest division, Levelland appears as the likely sub-district winner. Floydada looks good in the northeast and Spur has already won her spurs in the southeast.

After Armistice Day, the four sub-division winners will be determined quickly, and semi-final tilts will be held, followed by the title game on Thanksgiving Day between the two winners of the semi-final battles.

Rural Schools Plan Dawson Cage Tilt

LAMESA, Nov. 3.—(Special)—Athletes of the rural schools of Dawson county are beginning training in basketball in preparation for the annual county tournament, which will be held in Lamesa sometime in January. Last year there were 25 teams from the rural schools entered in the tournament, and it is expected this year that annual contest is looked forward to with much interest by the followers of the game in Dawson county.

Sir Thomas Back For Visit To U. S.

NEW YORK, Nov. 3 (AP)—Sir Thomas Lipton, perennial challenger for the America's Cup, arrived on the Leviathan today with the statement that he hoped and expected to challenge again in 1932 for the elusive yachting "mug."

Here primarily on a business trip, Sir Thomas will be presented with the "Americans' cup" by admirers throughout the United States who consider him worthy of the title of the "world's best loser."

Kid Chocolate And LaBarba In Bout

NEW YORK, Nov. 3 (AP)—In Madison Square Garden tonight Kid Chocolate, Cuba's flashy negro featherweight, and Fidel Labarba of California, who once gave up the flyweight title in favor of a college education and shortly afterward changed his mind, engage in a ten-round bout. The vague prospect of a chance at Bat Battalino's featherweight title is the lure which brings promise of a lot of action.

LOCALS SEEK TO BEAT OUT OTHERS

QUANAH INDIANS TO BE HERE SATURDAY FOR EASY GAME

Now definitely out of the race for Class A championship honors in District 1 as a result of the tie game with Amarillo's Golden Sandies last Saturday, the Lubbock High school Westerners will make a strong bid for second place honors by taking the remainder of their games. They will meet the Quanah Indians here Friday in what should be an easy win for the locals.

Following the Quanah game, the Westerners will clinch with the Slaton Tigers in a practice game on the following Saturday. Vernon's Lions come to Lubbock on the following week, and the season closes for Lubbock on Thanksgiving day with a game against the Plainview team. The Westerners should win their remaining games with comparative ease.

Sandies Step Up

As a result of the heartbreaking 0-0 tie between the Amarillo and Lubbock teams here Saturday, the Sandies stepped into a greater light as potential champions of the district. With all of the hardest games out of the way, only Vernon and Wichita Falls stand between Amarillo and its fourth consecutive championship of District 1.

The other games in the district went according to dope last week-end, with the Pampa Harvesters winning 33-0 over the Vernon Lions, and Childress taking a 12 to 0 victory over the Wichita Falls Coyotes, the latter having lost their fifth consecutive game Saturday. Plainview won its first game of the season by defeating Electra 7 to 0 in a night game at Plainview Saturday.

Plainview Game Upset

The Plainview-Electra game was quite an upset, however, as compared to the results of other games last week and in previous weeks. It was the first victory for Plainview in four starts, and may be the last one of the season. Wichita Falls, by losing five straight, appear directed to the cellar, and it would be no surprise should Plainview defeat the Coyotes. The Coyotes will tackle Plainview, Pampa, and Amarillo in succession, the Plainview game determining just who will occupy the cellar.

In spite of rumors and statements that the game between Amarillo and Lubbock would be ruled a tie game, with chances of the contest being played again, members of the district executive committee have verified the ruling as handed down by the state committee to the effect thaat some means be agreed upon before the game to determine to whom the victory should go in case of a tie. This may be decided by 20-yard line penetrations, first downs, or yards gained from scrimmage. The coaches of Amarillo and Lubbock appointed representatives of the press to keep statistics on 20-yard line penetrations so that the game could be awarded to one of the teams in case of a tie. The results gave Amarillo a technical victory. Even had the game been figured on a percentage basis, Amarillo would have the leadership of the district, having won all of the previous games while Lubbock lost the first conference game of the season.

Cavalry Polo Team Wins In Sunday Play

DALLAS, Nov. 3 (AP)—The 112th cavalry polo team of the Texas National guard defeated El Ranchito polo club's four yesterday 4 to 3, at the club's field adjoining Arlington Downs. The tournament will be concluded next Sunday.

FEW UNBEATEN TEAMS REMAIN IN U. S. GRID COMPETITION; FORDHAM, 'BAMA, NORTHWESTERN, HUSKIES, UTAH LEAD

(By The Associated Press)

EAST

Fordham remains ahead of the few unbeaten teams with six straight victories. Army and Dartmouth have not been defeated but have been tied. Fordham meets Detroit this week, Army plays Illinois and Dartmouth meets another unbeaten team, Allegheny. Elimination of Cornell from eastern championship contenders by Columbia led the week's upsets.

BIG TEN

Northwestern is tied with Michigan for the lead after a 27-6 victory over Minnesota. Each has won three, and has two conference games left. Northwestern meets Indiana this week, Michigan plays Harvard.

SOUTHERN CONFERENCE

Alabama is far ahead in the race with four victories. Tulane, Florida and Georgia also are unbeaten in the conference but last two tied Saturday. Alabama-Florida heads this week's schedule. Tulane plays Auburn.

BIG SIX

Oklahoma leads with three victories after beting Iowa State, 19-13, but Kansas has a chance to make up ground this week and tie by beating Nebraska.

PACIFIC COAST

Washington State has strengthened its championship prospects by beating Oregon State, 14-7. It has a letup this week against Idaho. Oregon, idle Saturday is the only other unbeaten team. Southern California-California and Stanford-Washington games head the schedule this week.

ROCKY MOUNTAIN

Utah, which has averaged 51 points a game in four conference games, meets Colorado College Saturday. Colorado University, considered as best prospect to stop Utah, had a close call last Saturday, beating Colorado College 14-13.

SOUTHWEST CONFERENCE

Southern Methodist has been eliminated from the race by a 25-7 defeat from Texas. The strong but untried Texas Christian team swamped Abilene and set the stage for this week's big tests, Texas against Baylor and Texas Christian against Rice.

Brownfield Scouts Given Advancement

BROWNFIELD, Nov. 3. (Special)—Brownfield boy scouts Thursday night held a court of honor with five promotions and three boys receiving merit badges. One boy was given a star award, another the bronze eagle palm and two commissions presented to scoutmasters.

Rev. George E. Turrentine was chairman of the court. A. R. Brownfield, B. B. Broun and Rev. W. B. Drennon comprised the group.

Promotions were tenderfoot, Charlie Holl, troop 46; second class, James Neal, troop 19 and Richard Kendrick, troop 46; first class, Weldon Moore and B. F. Moore, both troop 19.

Merit badges were awarded as follows: Ray Brownfield, corn farming, farm and home planning, hog and pork production, soil management and electricity; Will Broun, corn farming, carpentry, gardening, poultry keeping and woodwork; Donald King, corn farming, farm and home planning, hog and pork production, soil management, electricity and bookbinding. All are in troop 19.

Will Broun was given the star award and Donald King the bronze eagle palm.

P. F. Lawhiss was given his commission as scoutmaster of troop 19 and Dr. Royal B. Parish as assistant scoutmaster of the same troop.

D. T. Jennings, scout executive, was here from Lubbock.

Headache often relieved without "dosing" VICKS VAPORUB OVER 17 MILLION JARS USED YEARLY

OFFICERS NAMED FOR LEGION POST

By Staff Correspondent

SEAGRAVES, Nov. 3.—Officers for the Tinker-Hill post of the American Legion have been elected for 1931 and the new officers will be inducted into office on November 6, D. F. Whatley, outgoing commander, announces. Plains also for the annual observance of Armistice day were made.

Tinker-Hill post was named for two Gaines county boys who were killed in action. It is the only post in the county. Arthur Hill was one of the boys and Roy Tinker the other and both were killed in France.

To Stage Parade

"We will have a parade for Armistice day morning," Commander Whatley said. "At night there will be a war picture. We will have a program at the high school and some speakers. The town will be decorated for the occasion."

W. T. "Bill" Morris, was named commander. Other officers chosen were: C. G. Winn, first vice-commander; C. E. Sherrill, second vice commander; Frank Kuykendall, third vice-commander; Allen Maltsberger, adjutant; J. M. Payne, sergeant at arms; Foster Lindsey, chaplain; Walter West, mess sergeant; A. J. Roach, service officer; H. C. Jones, finance officer.

The local post was organized last February. It has a membership of about 50 and there are said to be 30 more former soldiers in the county. The post is No. 427.

Hale Center Gins Nearly 300 Bales

HALE CENTER, Nov. 3—(Special)—Nearly 300 bales of cotton were ginned here last week, bringing the total for the four gins to well over 800.

Ginnings are: Caudle and Dean 286; Burgess, 252; Farmer's gin 175 and Moreman and McMillan 105.

SEEK NEW MEMBERS

LAMESA, Nov. 3. (Special)—Two hundred prospective members of the Lamesa Chamber of Commerce are being bombarded with four letters to interest them in the work. Those signing the letters, all members of the board, are: C. E. Cameron, director of the membership bureau; W. B. Collins, S. L. Forrest and W. K. Crawley.

Grade "A" Milk

Perfectly Pasteurized

The only milk for the growing child and of course the only safe milk. We are as near to you as your telephone.

It is better to be safe than sorry.

Bell Ice Cream Co.
819 Ave. H. Phone 373

Phone 200 AMBULANCE Phone 200
BYNUM-MORGAN FUNERAL HOME
NEW LOCATION—1601 13TH ST.

BUS SCHEDULE

PIONEER MOTOR LINES, INC.

ROSWELL DIVISION

Leave Lubbock 8:45AM, 4:45PM for Wolfforth, Ropes, Meadow, Brownfield, Plains, Tatum, Roswell, El Paso, Phoenix, Los Angeles.

Leave Lubbock 8:45AM for Seagraves, Seminole, Hobbs, N. M., and El Paso.

Leave Lubbock 4:45PM for Seagraves, Seminole and Hobbs.

CLOVIS DIVISION

Leave Lubbock 8:00AM, 12:30PM, 6:00PM for Shallowater, Anton, Littlefield, Amherst, Sudan, Muleshoe, Texico-Farwell, Clovis, Albuquerque.

LEVELLAND DIVISION

Leave Lubbock 10:30AM, 5:30PM for Hurlwood, Smyer, Levelland, Whiteface, Morton, except Sundays, leave Lubbock 12:30PM, 5:30 PM for Levelland only.

RED STAR COACHES, INC.

Leave Lubbock 7:30AM, 12:30PM, 4:30PM for Woodrow, Tahoka, O'Donnell, Lamesa, Big Spring, Midland, Pyote, Pecos, El Paso, San Angelo, San Antonio.

Leave Lubbock 7:30AM via Lamesa, for Seminole, Hobbs, Carlsbad and El Paso.

SOUTH PLAINS COACHES, INC.

Leave Lubbock 7:30AM, 12:30PM, 5:00PM for Slaton, Southland, Close City, Post, Dermott, Snyder, Roscoe, Sweetwater, Abilene, Cisco, Mineral Wells, Fort Worth, Dallas, Greenville, Waco, Temple, Austin, Houston, San Angelo, San Antonio, Albany, Breckenridge.

NORTH PLAINS COACHES

Leave Lubbock 8:00AM, 11:30AM, 3:00PM, 9:00PM for Monroe, Abernathy, Hale Center, Plainview, Tulia, Canyon, Amarillo, Raton, Pueblo, Denver, Stratford, Guyman, Tucumcari, Albuquerque, Enid, Oklahoma City, St. Louis, Chicago, New York City.

TEXAS MOTOR WAYS, INC.

Leave Lubbock 7:30 A. M., 1:00 P. M. for Idalou Lorenzo, Ralls, Crosbyton, Dickens, Paducah, Quanah, Childress, Vernon, Electra, Wichita Falls, Bowie, Decatur, Ft. Worth, Dallas, Spur, Stamford, Albany, Mineral Wells, Breckenridge, Altus, Lawton, Oklahoma City.

Leave Lubbock 8:00 A. M., 1:00 P. M. for Floydada, Matador.

Leave Lubbock 7:30 A. M. for Guthrie, Benjamin, Seymour.

TO-DAY'S RADIO PROGRAMS

MONDAY, NOVEMBER 3

(By The Associated Press)

Programs in Central Standard time, P. M. unless otherwise indicated

454.3—WEAF New York—660 (NBC Chain)

:00—Air Scoops—Also WENR OW WWJ WSAI WJAX WFAA KECA WOAI KPRC WTMJ WHAS WSM WMC WSB WKY KOA KSL KGO KGW KOMO KHQ

15—The World Today—Also SAI KSD WOW WSM KTHS OA KGO KPO KGW KOMO

00—Half Hour in Capital—Also IOD WJAX KSD KFSD KOMO WJ WSAI WHAS WOW KYW DAF KSTP WJDX WSMB KGO VOO KPRC WOAI KOA KECA GW

30—Hour by Gypsies Orchestra—so WGY WWJ WSAI WGN KSD OC-WHO WDAF WTAM WOW

30—The Family Party—Also WGY TAM WWJ WGN KSD WOC-HO WOW WSAI WDAF KSTP

9:00—Moonshine & Honeysuckle—Also WWJ KSD WOW WDAF.

9:30—Rythm Makers—Also WTAM WWJ WOW WDAF WMC WJDX

10:00 — Kemp's Orchestra — Also WWJ WSMB WSAI WJDX WGY WOW WSTP KSD WDAF WEBC WTMJ WMC WSM WOC.

10:30—Cummins' Dance Orchestra—Also WWJ WDAF KSTP WOW WOC

11:00—Phil Spitainy's Orch. (1 hr.)—Also WKY WSM WWJ WFJC WDAF WTAM KSD KYW KSTP.

348.6—WABC New York—860 (CBS Chain)

30—Evangeline Adams — Also ADC WHK WKRC WAIU WFBM MOX KOIL WISN WCCO WGL SPD WGST WBRC WDOD REC WDSU KLRA WRR KFJF XYZ KTRH

45—Going Places—Phil Baker—so WADC WHK WKRC WMAQ MOX KOIL KSCJ WSPD WGST RLD

00—Topics in Brief—Only WADC KBW WMAQ WHK WXYZ OWO KMBC KOIL WJAX MOJ WFBL WSPD WGST WBRC RLD WFBM WCCO WREC KTSA

15—Henry Burbig's History—Also ODC WHK WAIU WFBM MAQ KOIL KSJC KMBC WISN CCO WIBW KFH WBCM WSPD MT WREC WLAC KLRA KFJF LZ KDYL KVI KFPY WNAX DAY

:30—Madri Gras-Orchestra—Also ADC WKRC WMAQ KMOX OIL KSCJ KMBC WISN WCCO IBW WBCM WSPD WMT WLAC LRA KFJF KLZ KDYL KFRC PY

:00—Minneapolis Symphony Hour so WADC WHK WKRC WOWO BBM KMOX KOIL KMBC WISN CCO WSPD WXYZ

8:30—An Evening in Paris—Also WADC WHK WKRC WOWO WBBM KMOX KOIL KMBC WSPD WXYZ

9:00—Guy Lomardo's Orch.—Also WADC WHK WKRC WOWO WFBM WMAQ KMOX KOIL KMBC WCCO WSPD KRLD KFJF KTSSA KLZ KDYL KHJ KFRC KOIN KVI KFPY WXYZ

9:30—The Wizard—Only WADC WHK WKRC WKBN WBBM KOIL KSCJ WISN WCCO WSPD WMT KLZ KDYL KHJ KFRC KOIN KFPY

10:00—Will Osborne's Orch.—Also KOIL KSCJ KMBC WISN WCCO WIBW KFH WBCM WMT WBRC WREC KLRA KFJF KLZ KFPY WNAX

10:15—CBS Radio Column—Also WHK WKBN KOIL KSJC KMBC WISN WCCO WIBW KFH WBCM WMT WBRC WREC KLRA KFJF KLZ KFPY WNAX WDAY KOL WXYZ

10:30—Watkins' Orch.—Also WHK WKRC WFBM KOIL KSCJ KMBC WISN WCCO WIBW KFH WBCM WMT KFJF KLZ KDYL KFPY WNAX

394.5—WJZ New York—760 (NBC Chain)

00—Amos-Andy—Also KDKA JAX WIOD WCKY WLW WJR

15—The Jesters—Also WCKY

30—Phil Cook, One-Man Show—so KDKA WHAS KTAR KWK REN KOO KECA KGW KOMO HQ KFSD KTMJ WEBC KOA SL

45—Roxy's Gang—Also WSM SB KGO KFAB KOA KGW IBO

30—The Shavers—Also WJR LW KYW WREN KWK KFAB TMJ WEBC WJAX WIOD WSM MC WSB WSMB KTHS KPRC OAI WKY KOA

00—Victor Young Orch.—Also DKA KYW WJR KWK WREN STP WEBC WSM WSB WSMB THS WKY WOAI KOA KSL CKY WJDX KGO KECA KGW HQ KOMO WTMJ WHAS WMC PRC KVOO

30—Real Folks Sketch—Also KDKA WLW KWK KYW WREN WJR

9:00—Rochester Orch.—Also KDKA KYW KWK WREN WEBC WJAX WIOD WHAS WSM WMC WSB WSMB WKY KPRC WOAI KOA KGO KFI WCKY KGW KHQ KOMO WJDX KSTP WAPI KTAR KTHS WJR

9:30—Empire Builders—Also KDKA WJR WLW KWK WREN KYW WKY WTMJ KSTP WEBC KOA KSL KOO KECA KGW KOMO KHQ KTAR

10:00—Slumber Hour—Also WCKY KWK WREN KFAB

10:00—Amos-Andy—Only WMAQ KYW KWK WREN WTMJ KSTP WEBC WKY KPRC WOAI KOA KSL WDAP WBAP KECA KTHS KGO KOMO KHQ KGW WHAS WSM WMC KFSD WSB WSMB KFAB WJDX

11:30—Ray O'Hara's Orchestra—Also KOA WREN KFAB WSB

CENTRAL CLEAR CHANNEL STATIONS

293.9—KYW—1020

6:00—Orch., News
6:30—Orch., Feat
7:00—Same as WEAF
7:30—WJZ (2 1-2 hrs.)
10:00—News, Sl. St.
10:30—Same as WJZ
10:45—Dance Var. (2 1-2 hrs.)

344.6—WENR—870

6:30—Memories
7:00—Smith Family
7:30—Musical Prog.
8:00—Comedy Outing
8:15—Same as WEAF
8:30—Studio Prog.
9:00—Air Vaud. (2 hrs.)

344.6—WLS—870

7:15—Melodies
7:30—Water Witches
8:00—Air Chautauqua

447.5—WMAQ—670

6:00—Concert Orch.
6:15—Sponsored Prog
6:30—Sports Program
6:45—WABC (1 1-2 hrs.)
8:00—Studio Hour
9:00—Same as WABC
9:30—Sleepy Program
10:00—Amos 'n' Andy
10:15—Style Program
10:20—Amos 'n' Andy
10:45—Marathon Dance
11:00—Dance (3 hrs.)

428.3—WLW—700

6:30—Orchestras
7:30—Same as WJZ
8:00—Sponsored Prog

8:30—Same as WJZ
9:00—Vision-Airs
9:30—Same as WJZ
10:00—Variety (2 1-2 hrs.)

299.8—WOC-WHO—1000

6:00—Same as WEAF
6:15—Feature Program
6:30—To Be Announced
7:00—Orchestra
7:30—Same as WEAF
8:00—Forget Me Nots
8:30—Mirth Makers
10:00—Same as WEAF
11:00—Barnstormers

398.8—WJR—750

6:00—WJZ; Jesters
6:30—Orchestra
7:00—Mirth Makers
7:30—WJZ (2 1-2 hrs.)
10:00—Variety (2 hrs.)

258.5—WOWO—1160

6:00—WABC (1 1-2 hrs.)
7:30—Questions & Answers

370.2—WCCO—810

6:30—Same as WABC
6:45—Marjorie Piney
7:00—WABC (1 1-2 hrs.)
8:30—Musical Program
9:00—WABC (2 hrs.)
11:00—WCCO Club

275.1—KMOX—1090

6:30—Same as WABC
7:00—Feature (1 hr.)
8:00—Same as WABC
9:30—Musical Prog.
10:00—Sponsored Prog.
10:15—Rhymsters; Revue
11:00—Orch., Organ

SOUTHERN CLEAR CHANNEL STATIONS

405.2—WSB—740

6:45—Uncle Wal
7:15—Studio Orch.
7:30—Hour from WJZ
8:30—Same as WEAF
9:00—Same as WJZ
9:30—Musical
10:00—Same as WJZ
10:15—Studio Feature
10:30—Same as WJZ
10:45—Studio Orch.
11:00—Theater Revue
11:30—Same as WJZ
12:00—Slumber Boat

283—WAPI—1140

8:00—Same as WJZ
8:30—Salon Orch.
9:00—Air College
9:45—Melodies (1 1-2 hrs.)

374.8—WFAA—800

6:00—Sandman Soldiers
6:30—Zero Serenaders
7:00—Orchestra
7:30—Same as WJZ
8:00—Musical Prog.
8:30—WEAF (30m)

374.8—WBAP—800

9:00—Star Dust
9:30—Same as WJZ
10:00—Same as WJZ
10:15—Sponsored Prog
10:45—Bill & Flo
11:00—Dance Band

288.3—KTHS—1040

8:15—News acting
8:30—Orchestras
9:15—Fiddlers
9:30—WJZ (1 1-2 hrs.)
11:00—WJZ; Feature

10:30—WJZ (15m); Orch.

365.6—WHAS—820

6:00—Joe & Captain
6:15—Orchestra
6:45—Tune Topics
7:00—Same as WEAF
7:30—Hungarians
8:00—WJZ Program
8:30—Same as WEAF
9:00—Same WJZ
9:00—Sponsored Prog.
9:45—News, Features
10:00—WJZ; Feature
10:45—Jack Turner
11:00—Orchestra

461.3—WSM—650

6:00—Orch.; WEAF
6:45—Same as WJZ
7:00—Star Dust
7:30—Same as WJZ
8:30—Same as WEAF
9:00—Same as WJZ
9:30—Musical Movies
10:00—Same as WJZ
10:15—Same as WEAF
10:30—Same as WJZ
10:45—Dance Orch.
11:30—Same as WEAF

252.1—WOAI—1190

6:30—Studio Program
6:45—Orchestra
7:00—Same as WEAF
7:30—Musical Program
8:00—Same as WJZ
8:30—Same as WEAF
9:00—Same as WJZ
10:00—WJZ Program

Dr. J. B. McCorkle
DENTIST
Is Now Located At
Palace Theatre Bldg.
Office Phone 374
Res. Phone 1750

Sore Gums-Pyorrhea

Heal your gums and save your teeth. It's simple. Just get a bottle of LETO'S PYORRHEA REMEDY and follow directions. Don't delay; do it now. LETO'S is always guaranteed. City Drug Stores

LAUGH EACH DAY WITH THE JOURNAL COMICS

"TEXAS HISTORY MOVIES" BY PATTON AND ROSENFIELD

SALESMAN SAM — DOG GONE! — BY SMALL

MOM'N POP — DESERVES A GOOD LICKING — BY COWAN

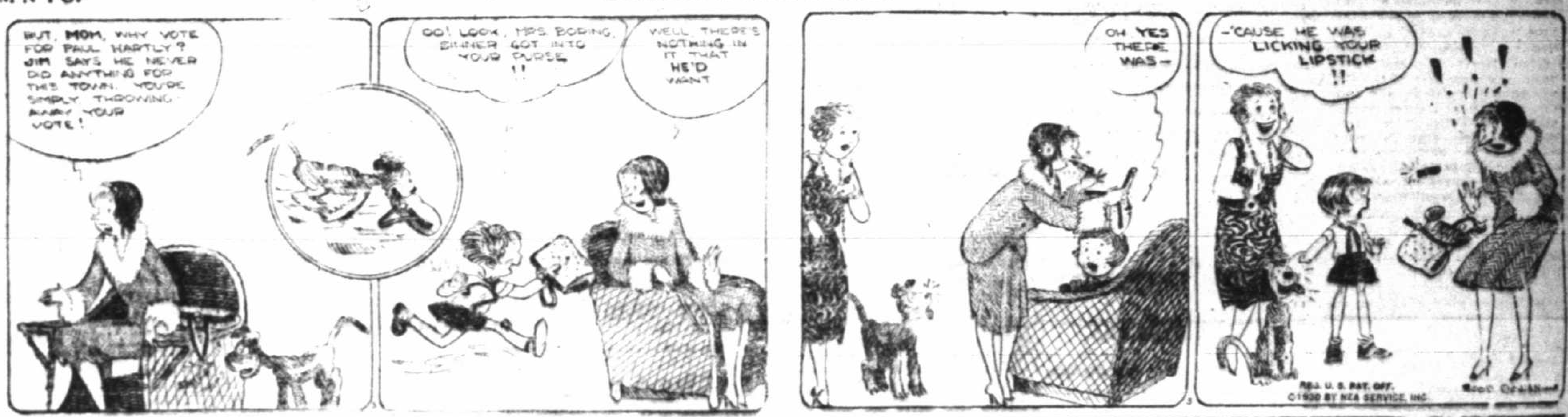

FRECKLES AND HIS FRIENDS — IN THEY GO! — BY BLOSSER

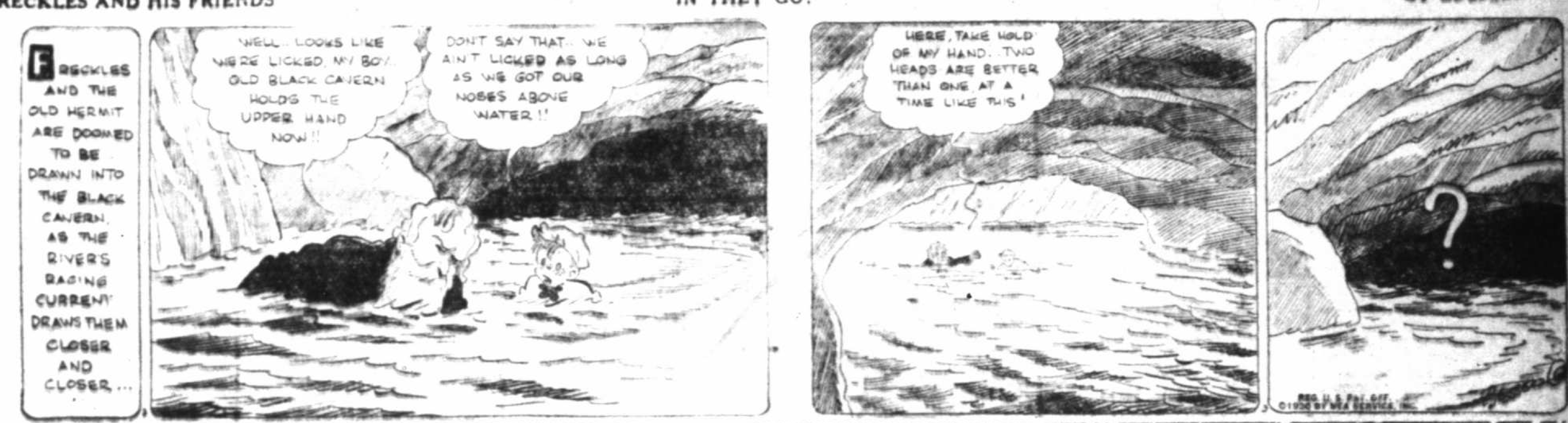

BOOTS AND HER BUDDIES — A DILEMMA FOR JIMMY — BY MARTIN

WASH TUBBS — A SURPRISE ATTACK — BY CRANE

Call Ad-taker Phone 13 or 14

Positively, West Texas' Greatest Want-Ad Medium

Read It for PROFIT . . . . Use It for RESULTS

Call Ad-taker Phone 13 or 14

Rates, Rules and Requirements of Classified Advertising Of The

Lubbock Daily Journal (Afternoon)
Lubbock Morning Avalanche (Morning)
Sunday Avalanche-Journal (Sunday Morning)

All classified advertising will appear in both the Morning and Afternoon papers—both papers counting one insertion. All classified advertising is printed in the Lubbock Morning Avalanche first and the Daily Journal at the same date, no classified originating in the afternoon paper.

Classified for Sunday's issue will appear in the Avalanche-Journal counting one insertion, as this paper is sent to all subscribers of both the afternoon and morning papers.

AVALANCHE-JOURNAL Combined Rates:

Minimum words, per insertion, 10
One insertion, per word ____ [illegible]
Two insertions, per word ____ [illegible]
Three insertions, per word ____ [illegible]
Seven insertions, per word ____ [illegible]
Thirty insertions, per word ____ [illegible]

These rates are for consecutive insertions only. Additional consecutive insertions over 10 times, of 1½c per word each.

All out of town ads, received by mail must be Cash with order. No exceptions. PHONE 13 or 14

Our experienced ad taker will receive your ad and help you to word it, then our collector will call the following day. These accounts are "accommodation accounts" for our patrons and for one day only.

No advertisement accepted on an "until forbid" order. A specified number of insertions must be given.

We reserve the right to place all advertisements under the proper classification and reject unclean or objectionable copy.

Obituaries and cards of thanks at regular classified advertising rate.

The publishers are not responsible for copy omissions, typographical errors, or any unintentional error that may occur further than to correct in next issue after it is brought to their attention. All advertising orders are accepted on this basis only.

Classified Advertising accepted until 5:00 P. M. on week days, and 5 P. M. on Saturdays, and all advertising received after 5:00 P. M. will be placed under "Too Late To Classify."

For classified display advertising information PHONE 13 or 14

TO DISCONTINUE AN AD
Notice to Discontinue An Ad must be given after 8 a. m. and before 6 p. m. to some member of the Classified Advertising Dept. We cannot be responsible for notices given before or after Office Hours, and to a member of some other department.

ANNOUNCEMENTS

1.—Lodges and Societies

Yellowhouse Lodge No. 841 A. F. and A. M. Stated communications the First Friday night, each month. F. L. JONES, W. M. J. H. MOORE, Sec'y

Lubbock Chapter No. 248, R. A. M. Stated Convocations the second Friday night in each month. Council degrees will be conferred on 4 candidates Friday, Oct. 31, 7:30 p. m. W. H. CARPENTER, H. P. J. H. MOORE, Sec'y

2.—Floral and Nursery.

EVERGREENS AND SHRUBS
SPECIAL EVERGREENS—$1.00 each. POT PLANTS—in bloom for your home. TULIP BULBS—Now is the time to plan your bulbs for spring flowers.
SUNSHINE FLORAL CO. 2103 6th Street

100.000 CHINESE ELMS
For sale at rediculously low prices. Good propositions to salesmen. Call at 2320 14th st. Lubbock, Texas.
J. H. WHITESIDE

3.—Lost and Found

LOST—Combination Conklin fountain pen and pencil. Phone 2299-W.

LOST—Ladies suitcase, between Santa Fe depot and Tahoka. C. A. Rayburn, O'Donnell. Reward.

FOUND—Four keys on ring. Owner call at No. 2 Fire Station.

LOST—Brown leather hand tooled purse between airport and town. Finder please return to Avalanche-Journal.

4—Personal Notices

DR. L. E. SCHAEFFER
MAGNETIC HEALER
NERVOUS, MENTAL AND PHYSICAL DISORDERS
Office at Painter House
1104 Ave. L. Phone 306

ROYAL PORTABLE TYPEWRITERS
Of unsurpassed speed, ease, beauty and durability, are "Built to last a lifetime."
TYPEWRITER SALES CO.
"Next Door to Western Union"
1008 13th Phone 78

SERVICE
ACCURACY AND RELIABILITY
WILSON ABSTRACT CO.
(Oldest Abstract Plant in Lubbock County)
[illegible] 13th St. Phone 133

ANNOUNCEMENT

4.—Personal Notices

ATTENTION SALESMAN
Just started brand new class and can reserve you some low numbers.
Very top commissions paid.
This is the Association with the "RESERVE FUND"
WE WANT SALESMEN
To represent us all over the state.
If you are interested
WRITE, WIRE OR CALL US AT ONCE
SOUTH PLAINS BIRTH AND MARRIAGE ASS'N
Suite 8 Brown Bldg. Phone 834

WANTED
By the Great Western Finance Co., salesmen and sales ladies, an exceptionally good contract for hard worker. Those who have had experience in selling insurance, bonds, etc., will find this past experience profitable to them. Phone 1144, write or call
GREAT WESTERN FINANCE CO.
200 Leader Bldg Lubbock, Texas

FOR SALE—Home-made pies and cakes. Phone your order to 1933-W.

MAN AND WIFE will share expenses to Los Angeles. Call at 816 Ave. J.

FURS
Expert fur repairing and remodeling. We will tan and make you a fur coat, choker or scarf from your raw skins.
J. G. STANTON
Furrier and Taxidermist
Phone 1684-J 2504 Avenue H

STAR TELEGRAM
Resident Delivery
85c
ANNUAL BARGAIN RATE
$7.45
R. D. WILLIAMS
Phone 1469

BUSINESS SERVICE

11.—Transfer and Storage

LONG DISTANCE MOVING
MOVE WITHOUT A SCRATCH
ALRED TRANSFER
PHONE 2465-W

MOVING, DRAYAGE, HAULING
One Block or 1000 Miles
Six-wheel Trucks
JACKSON BROS.
Phone 1365-W

11-C—Contractors, Carpenters, Painters, Electricians

The longest Bargain Counter in town—Avalanche-Journal Classified Ads.

The longest Bargain Counter in town—Avalanche-Journal Classified Ads.

I DO carpenter work at 50c hour. Phone 691-M.

BUSINESS SERVICE

11-C.—Contractors, Carpenters, Painters

PLAN YOUR fall planting now. Take advantage of our Superior Landscape Service. Plant Evergreens now. We do not dig roses, shrubs or fruit trees until 30 days after killing frost.
LUBBOCK NURSERY
Oldest nursery in Lubbock County
North Slaton Highway

12.—Woman's Column

WANTED
Beauty Operator. Must be an experienced graduate. Call—
HILTON HOTEL BEAUTY SHOPPE
Phone 2316

WATCH
FOR SPECIAL ANNOUNCEMENTS OF IMPORTANCE TO YOU.

Shampoo and set 75c & $1.00
Shampoo and marcel ____ $1
Henna rinse ____ $1
Facial ____ $1
Eye brow arch ____ 35c
Manicure ____ 50c

MRS. HOWARD HUNT
1009 13th Phone 384

SPECIALS
Permanents, 1 for $4.00, 2 for $6.00. Finger waves 35c and 50c. Marcels. Shampoos 50c. All work guaranteed.
THE BLUEBIRD BEAUTY SHOPPE
1116 Ave Q Phone 2135

SPECIAL guaranteed permanent wave, $5.00, two for $8.00. Shampoo and finger wave 50c. Mrs. L. D. Morgan, 2306 21st. Phone 1665-R.

12-A—Washing Wanted

"MAKE OUR phone line, your clothes line." Lights Laundry. Phone 919, 14[illegible] Ave. C.

HOME LAUNDRY work, guaranteed. Phone Mrs. Montgomery, 2628-W.

EMPLOYMENT

13.—Help Wanted

AGENTS WANTED
Old line, Legal Reserve Insurance. Direct Liberal Contract. Practical plan for handling notes. Write Calvin Henson, Manager.
THE COLORADO LIFE CO
P O Box 1795 Lubbock, Texas

POSITIONS
Draughon's College
A constant demand of trained office workers comes to us through our organized Employment Department. Many opportunities [illegible] month. Call or write for booklet "HOW WE SECURE POSITIONS," showing how we can train and place you in minimum time.
Investigate Today
Phone 335
LUBBOCK, TEXAS

Someone may want exactly what you wish to dispose of. [illegible] Avalanche-Journal Want Ads.

13-C.—Salesman Wanted

WANTED
Experienced Endowment, Birth and Marriage contract salesmen and salesladies to sell new type of guarantee contract. We pay the highest commissions and best claims in the field. Write or call at the Colonial Endowment, Birth and Marriage Ass'n, 235 Wall Bldg. Phone 161.

IF YOU can sell, have real proposition for you. Consider lady. Call Sunday at 1625 13th St., afterwards 1614 Broadway.

14.—Situations Wanted

BOOKKEEPER
STENOGRAPHER
Wants position, experienced in loan business and general office work. References furnished. Telephone 1298-M.

WANTED — Housekeeping or practical nursing. Good references. Phone 1674-R.

A-1 BOOKKEEPER and office man with 15 years experience in bookkeeping and auditing work, desires position, now employed. Best of references. Phone 2140 after 6 p. m.

To buy, sell or exchange anything, use Avalanche-Journal Want Ads. Phone 13 or 14.

THERE *is another nicely furnished* **ROOM!**

Wherever the most desirable rooms are available the Want Ad columns of Avalanche-Journal will direct you. No need to ring endless door bells in your search, for your quest is simplified by the daily list of desirable locations, with features noted, so that you pick and choose before you start on an inspection.

The smartest people with rooms to rent find the most agreeable tenants by placing their ads in these columns.

Want-Ad Dept.
Avalanche-Journal
Phone 13 or 14

FINANCIAL

15-A.—Collections

COLLECTING AGENCY
Rentals, Investigations, and Collections of all kind. Suite No. 7, Brown Bldg. Phone 2230

No. 16.—Money To Loan

AUTO LOANS
Refinance present loan, payments made smaller
SMALL LOANS $10 to $75
ABBOTT-JONES LOAN CO.
311 Myrick Bldg. Phone 1470

In Need of MONEY? WE'LL HELP YOU
$200,000.00 available for immediate loans on well improved South Plains farms and ranches in amounts of $5,000 and up

CALIFORNIA STATE LIFE INSURANCE COMPANY
Suite No. 2 Bush Bldg
Phone 2123

AUTOMOBILE LOANS
We will re-finance your car, reduce your payments, advance more money. Lowest rate of interest in town.
FARM AND CITY LOANS
Prompt attention given all Loans by capable experienced men. Full line of General Insurance and Bonds.

PLAINS INSURANCE AGENCY
206 Palace Theater Bldg
Phone 2077
Insurance — Loans — Bonds
SAM R. PANGBURN JAS. A. BRASHEAR

CORRECTION
Due to typographical error, the address of Joel P. Johnson was advertised as 908 Texas Avenue. The correct address is — 908 13th Street

NEW LOCATION
JOEL P. JOHNSON
Phone 2892 908 13th Street

FARM & RANCH
$$$ LOANS $$$
Low interest rate, best option offered in the Southwest. No reduction at all for five years. Immediate inspection and closing your loan.

DON'T FORGET
That I Have One of the Best
CITY LOAN PLANS
To Be Had in Lubbock—See or Call Me

FINANCIAL

No. 16—Money to Loan

AUTO LOANS
Pay While You Drive
GUY L. McAFEE
Insurance—Loans—Bonds
1012 Texas Ave. Phone 234
(Hilton Hotel Bldg.)

WE HELP YOU F-I-N-A-N-C-E
The down payment on that new or used Car you want.
SECURITY MUTUAL FINANCE PLAN
Phone 1423
1614 Broadway

AUTO LOANS
If you need money quickly and confidentially, I will gladly help you out or re-finance your present loan
C. J. NORTON
302 Myrick Bldg. Phone 202

FIRE INSURANCE ON YOUR HOME, AUTO, FURNITURE
We urge action: CALL
READ INVESTMENT COMPANY
INSURANCE City and farm LOANS
1210 AVENUE J Phone 884

AUTOMOBILE LOANS
Cash Loans on Automobiles—Old Loans Refinanced—Also small loans $10 to $75. Insurance of all kinds.
L. E. DAVIS
1208 Texas Ave. Phone 261

MERCHANDISE FOR SALE

17-A.—Miscellaneous Wants

EXCHANGE cabinet work, any kind, for late model light car. Reference. Box 700 Avalanche.

WANTED—To finance or purchase telephone systems, gas companies, waterworks, electric light; larger deals preferred. Box 1929, Amarillo, Texas.

18.—Furniture for Sale

T. D. DENMAN FURNITURE CO.
Second hand furniture, office desks. Repairing, upholstering and refinishing. 1315 Texas Ave. Phone 146.

GENUINE SEALY MATTRESS
FOR $35.00 AND YOUR MATTRESS
LUBBOCK FURNITURE CO.
NEW AND USED
1301 AVE. H. PHONE 833

TECH FURNITURE CO.
Used three-piece fiber living room suite, $48. Used 8-piece dining room suite. Round extension table, 6 leather chairs and leaflet, $18. Cane bottom chairs, 50c. We have an expert radio repair man with us, and he repairs all makes. Two-foot step ladder, $1.00.
"Your Credit Is Good"
19th and College Ave. Phone 2114

MERCHANDISE FOR SALE

18.—Furniture for Sale

SELL US YOUR SECOND-HAND FURNITURE. WE DO REPAIRING OF ALL KINDS
SPIKES BROS.

We buy and sell USED FURNITURE
GRIGGS FURNITURE CO.
1113 Main St. Phone 1646

19.—Livestock and Pets

TWO COWS for sale. Four gallons each. R. Smalley, Shallowater.

We pay cash for all classes of hogs and cattle. McDonald Packing Co.

Terrier pups for sale, cheap, phone 1672-R. 1614 Ave. Q.

19A—Poultry and Supplies

FOR SALE
Milk fed hens, fryers and turkeys, fresh killed to order. Dressed by an expert. Free delivery service to your door. Third door south B. E. Needles Tire Co., 1 1-2 blocks south courthouse. 1510 Ave. H. If you have your own chickens and turkeys let us dress them. Also wild ducks.
PEOPLES POULTRY CO.
Phone 894 D. J. (Shorty) Parks

21.—Miscellaneous For Sale or Trade

ELECTRIC working machine for sale. 2405 10th St. Phone 1209-J.

FOR SALE—Teams, tools, etc., and preference of place coming year. Write P. O. Box 501, Lubbock, Texas.

FOR SALE—Gas cook stove, electric churn or trade for milk. 2322 8th.

FOR SALE—Sweet milk. Grade A. Call 2157-W. Frank Bowles.

22.—Wanted to Buy

WANTED—High power rifle. Good condition. Prefer automatic. Phone 768-W.

Want to buy turkeys, chickens, eggs, etc. Best prices paid. H. E. Miller Produce Co., 615 Broadway.

WANT COW to feed for milk. Phone 2138. 1116 Avenue Q.

WILL PAY CASH
Do you have any old correspondence, letters, accumulations of old stamps, Confederate or old Civil war correspondence or stamp collections. I will pay immediate cash for any of the above. Write Box 123 care of Avalanche.

REAL ESTATE FOR RENT

23.—Board and Room

Best place in town to live, Elite Dining room. 1304 Ave. N.

Room and board, good meals, clean beds. 1612 8th Street.

ROOM AND BOARD for six working men or boys, hot rolls every day, $6.00 per week. Mrs. Norman, 1613 19th.

WANTED TO TRADE—McCormick-Deering cream separator for chickens. Box XYZ, care Avalanche-Journal.

24-A.—Houses for Rent

Four room house with bath. Phone 60.

FOR RENT—One small house with gas and other conveniences, also room for light housekeeping. 1601 Ave. E. Phone 154.

For rent, nice veneer at 2213 16th. $35. Phone 1837.

Dandy 5 room house for rent. Reasonable. Phone 2286 or 1016-W.

GOOD four-room house, water furnished, lights, gas. 1941 Ave. F.

FOR RENT—Nicely furnished little cottage, adults only. 1910 10th. Phone 376-W.

Nicely furnished 6 room brick veneer, 1916 14th.

HOUSE FOR RENT
Extra nice five room brick veneer residence at 2118 29th street. Must see to appreciate.
W. LEE WATERS
Phone 2200 or 38

FOR RENT — Nicely furnished six-room tile residence, 2112 Main. Phone 1837.

FOUR-ROOM unfurnished house. Brick veneer. Phone 1481, 2017 9th street.

FIVE-ROOM furnished house, 704 Ave. T. Phone 924 for appointment.

MODERN HOUSE
For rent six-room furnished house. Modern, beautiful lawn and shrubbery, $45.00 per month. Located 1616 Ave. R. Phone 1298-W.

5 ROOM BRICK
For rent five-room unfurnished brick house. Modern, well located at 1811 13th street, near schools.
PHONE 844-W

FURNISHED HOUSE
Furnished house or apartment for rent by November 1st. 1918 Ave. P. Phone 2038-J.

FURNISHED HOUSE
For rent five-room furnished brick veneer, excellently furnished.
2912 21ST
Phones 108-J or 365

FOR RENT — Four-room modern house, $23.00. Bills paid, adults. Phone 1407-J.

NICE five-room house, good location, 1715 15th. Will rent to responsible party for year at $30.00 per month. Phone 127.

FOR RENT—Part of my furnished home to reliable couple. Leaving Lubbock. Private entrance, garage. Mrs. Ing, 1912 17th. Phone 1997-J.

REAL ESTATE FOR RENT

24.A—Houses for Rent

FOR RENT—Nice six-room house, 1914 17th St. Price $35. Holt and Jay. Phone 1974.

FOR RENT—Modern five-room brick veneer, good location. Caminack Drug Co.

GOOD three-room house. Apply at 1802 Ave. E.

FOR RENT—Six-room house, well built and modern. Close to schools and college. At reduced rent to responsible tenant. Apply at 2022 8th.

FOR RENT—Six-room modern house at 16th and Ave. S. Phone 122 or 131.

FIVE ROOM BRICK
For rent five-room brick veneer house. Modern, at $50.00 per month. Located at 1919 24th street.

MODERN five-room brick veneer unfurnished. Located at 2702 21st St. Vacant Tuesday. Phone 149-J.

SIX-ROOM brick veneer, 2314 19th street. Excellent condition, double garage, $50.00 month. Phone 1676. J. A. Rix.

FIVE-ROOM brick veneer, 2008 Ave. U, practically new, $40.00 month. Phone 1676. J. A. Rix.

MODERN five-room house, garage, $30. Located 2211 8th. Phone 1797-M.

FOR RENT—Five-room brick 1809 20th St. See Earl Woodson at Snappy Shine Parlor.

FIVE-ROOM furnished house. Inquire 1617 18th.

SIX ROOM HOUSE
For rent partly furnished six-room house very close in and at a reasonable price. Located on Texas Ave. and 19th street. For information phone 364 or call at 1007 15th street.

25.—Rooms For Rent

ROOM FOR RENT—Close in 1612 Broadway. Phone 207.

FRONT Bedroom with garage. 1923 Broadway. Phone 1496.

NICELY FURNISHED southeast bedroom, private entrance, modern conveniences. Phone 618. 1418 Broadway.

Studio—may be used for music, art or expression. 1906 13th. Phone 42.

BEDROOM, $16.00. Two-room apartment new. 1940 Ave. M.

CLOSE IN nice bedroom to gentlemen. $3.00 week. 601 Ave. O. Phone 1402-W.

BEDROOM close in, private entrance. 1212 10th. Phone 411.

LARGE nicely furnished bedroom for rent, close in. 1610 Ave. K. Phone 1109-W.

TWO NICELY furnished bedrooms in modern home with garage. Board if desired. 1624 19th. Phone 704-W.

FRONT bedroom, kitchen privileges if desired. 1914 16th. Phone 416-F.

ROOM FOR rent, meals if desired. 2011 Main.

ONE BEDROOM and garage for rent to couple or men. Phone 637. 1324 13th St.

NICE BEDROOM, private entrance, close in. Phone 558.

ROOMS—Gas, hot and cold water. Employed couples or men preferred. 1624 13th street.

FRONT bedroom. All conveniences. 14[illegible] 10th St. Phone 1784.

TWO BEDROOMS, two blocks of business district. Gentlemen or couple preferred. Phone 48.

FRONT BEDROOM
For rent, nice front bedroom, private entrance, adjoining bath, with garage, $16 for two, less for one.
2113 16TH ST.

26.—Apartments for Rent

3 very nice furnished rooms and bath, with hot and cold water, gas, lights, telephone. All bills paid. More than one child undesirable. 1309 College Ave. Phone 1973.

Completely furnished efficiency apartment, electric refrigeration, bills paid, maid service, couples or business men. Phone 716. 614 Ave. N.

TWO-ROOM furnished apartment. 1613 8th.

Nicely furnished apartment for rent. 2004 9th.

3 rooms and bath, furnished, modern, close in. Phone 75.

IF YOU would like a really fine apartment on a long lease, that is everything one could desire in a home, this entire upstairs floor, five-room apartment will suit you. Ultra modern in every particular. Best of locations. Will reserve one room if desired. For appointment call 1918.

Single and double rooms by day, week or month. 1209 1-2 Broadway.

If you want something nice in new brick furnished apartment, with Frigidaire, call at 1901 17th. Phone 1411-J.

2-room furnished apt. to couple. 1801 18th.

Duplex apartment furnished, bills paid. 2206 Main.

3 room apartment, private bath, garage. Phone 1419-W. 1007 Ave. B.

Ready No. 1, furnished 3-rm. apt. and garage. 1916 13th. Phone 42.

NICELY furnished apartment, $5 and $6 per week. 1718 8th street.

ONE AND TWO furnished housekeeping or bedroom. 1631 9th. Phone 1041-J.

NICE two-room furnished apartment, bills paid. Also bedroom, close in. 1611 15th.

NICE three-room furnished apartment, utilities furnished. 1909 Dixie Drive.

SOUTHEAST furnished apt. with garage. 1938 Ave. N.

FURNISHED apartment. Two large rooms, bath and garage. 717 17th St. Phone 811.

FIVE-ROOM furnished apartment. 1906 13th. Phone 42.

MOST MODERN apartment in Lubbock. 1602 Ave. K.

TWO- OR THREE-ROOM nicely furnished apartment, private entrance, garage. 2111 16th.

FURNISHED
Apartments and bedrooms. Close in. 1401 Ave. G.

NICELY furnished two-room apartment, private entrance. 1901 19th.

FOR RENT—Furnished apartments. Close in. 704 Ave. L.

REAL ESTATE FOR RENT

26—Apartments For Rent

DUPLEX, newly finished, modern, [illegible] furnished, with garage, bills paid. [illegible] 15th. Phone 2387-J.

NICELY furnished two-room apartment, close in. 1606 Ave. J.

FOR RENT—Brick duplex, four rooms. Brick garage. 2103 Main. Phone 271.

NICE APARTMENTS
Nicely furnished four-room apartment. Living room with roll-away bed, dining room, large bedroom, tile bath, kitchen, kelvinator, also garage and servant quarters. Phone 1673-W.

THREE furnished rooms. Private bath, hot water, garage. 1912 Texas.

FOR RENT—South side one-half duplex apartment, $25 month. Phone 1616. Harry Miller.

MODERN APARTMENT
For rent modern three-room apartment. Well located at 2420 1-2 Broadway. Phone 77.

DANDY APARTMENTS
Attractive splendidly furnished apartment. Ideal for couple or young women who desire convenience and location. Frigidaire. All bills paid. Phone 529.

THREE-ROOM well furnished, half brick duplex. Reasonable. 1506 19th street.

FOUR-ROOM furnished apartment. 19th St. Private bath and garage, pavement. Phone 1676. J. A. Rix.

FOR RENT — Two-room apartment, bath. Also bedroom. 1701 11th St.

THREE-ROOM furnished. 2011 1-2 street. Private bath and garage, $3[illegible] month. Phone 1676. J. A. Rix.

TWO-ROOM apartment, bills paid. [illegible] Ave. Q.

NEWLY furnished two-room apartment, bills paid. 1605 Ave. E.

FURNISHED duplex, 1906 17th St. Phone 1949-J.

FURNISHED apartment. Private bath, frigidaire, garage. All bills paid, $3[illegible] month. 1613 19th.

TWO-ROOM furnished apartment, bills paid, modern. Couple. 1619 8th street.

27-A.—Farms and Land For Rent

WILL SELL
Teams and tools, two row outfit and good 200 acre farm or will trade for property clear.
MR. BOOHER
1602 Texas Avenue

REAL ESTATE FOR SALE

29.—Houses for Sale

HOUSES
FOR SALE OR RENT
Number of well located residences, paved street or close in, at reasonable prices.
JAMES H. GOODMAN
306 Myrick Bldg.

FOR SALE OR TRADE
For a house in town, 2 1-2 acres, 5-room house, 300 pullets, 2 cows, 2 [illegible]. Phone 383.

GOOD 5 ROOM HOME
Five-room modern house, well located. Will consider car, clear lots or [illegible]. See A. C. Straley, 901 Ave. Q. Phone 1[illegible]

SWEETWATER PROPERTY
Have modern five-room residence in Sweetwater, will trade equity for equity in Lubbock residence. Address—
B. H. MOORE
519 Main Street Lubbock, Texas

TWO ACRES
—with nice residence south from Tech to trade for close-in property.
FOR RENT—Seven one-half acres with nice residence, well and windmill, lights and gas, at $40.00 per month.
CASEY & WILLIFORD
Real Estate, Insurance, Loans
Hilton Hotel Bldg
Phones 263, 1827-R and 1247-J

SOME DANDY LOTS
Two and one-half lots in 2400 block, 8th street. Want to sell to settle estate. Want bid.
Lewelling & Lewelling
309 Citizens Bank Bldg Phone 10[illegible]

SIX-ROOM house close in, trade for automobile. Phone 1677-J.

HOUSE AND LOTS
Dandy house on two large lots for sale. Will take late model car for down payment. Balance in 30 months. Price [illegible] 800.
1509 22ND STREET

APARTMENT HOUSE
Apartment house to trade for [illegible] property in Abilene. Mrs. Curtiss, [illegible] 13th St.

FOUR-ROOM plastered house. 2112 [illegible] St. C. D. Crump.

30.—Lots for Sale

FOR SALE—160 acre improved [illegible] small down payment, easy terms. J. [illegible] Earhart, Route 1.

[illegible] REAL ESTA[TE] ... [—]Lots for ... 62½ ... LO[TS] ... in 2600 bl[ock] ... FOR ... [T]O TRADES AND MUST ... LEAST O[F] CASH TO ... L. H. C ... AVALANC[HE] ... 12 SEC[TIONS] RAN[CH] ... PHON[E] ... FOR SA[LE] TRA[DE] ... LITCH[ ] REALT[Y] ... WANTED ... BOX ... FOR EX[CHANGE] ... FRED ... H. G. Mc ... INVE[ST] ... REED

REAL ESTATE FOR SALE

—Lots for Sale

62½x234
LOT
in 2600 block 19th St.

62½x135
LOT
in 2600 block 20th St.

FOR SALE
NO TRADES CONSIDERED AND MUST HAVE AT LEAST ONE-THIRD CASH TO HANDLE

L. H. QUINN
AVALANCHE JOURNAL

12 SECTION RANCH

... sale, reasonable price, easy terms. ... and good water. Located in Lea County, between Lovington and Carlsbad.

PHONE 118

WANTED TO TRADE

...marillo property for well located small ... home in Lubbock. See Lott, Avalanche-Journal, after 4:00 o'clock.

FOR SALE OR TRADE

No. 1—We want as many as 18 used cars ... trade equity in farms, houses and lots.

No. 2—Ten section ranch in New Mexico with three sections deeded land and seven sections state lease. This ranch has running water and is improved to suit the needs of the ranch. Will trade for property near Lubbock.

LITCHFIELD REALTY CO.
...enson Bldg. 1011

1.—Farms and Lands

WANTED TO TRADE

Well located lot with house on it ... Amarillo property, or will sell at a reasonable figure with convenient terms to right party. Address

BOX E. S.
Avalanche-Journal

FOR EXCHANGE
A GOOD FARM
... acres improved Lubbock county farm, encumbered with federal loan only. Want equity in exchange, or small ranch in New Mexico. Many other good properties listed for sale and exchange and Money ...
Phone 201 and 21
FRED SPIKES
Citizens Bank Building

33.—Real Estate

FOR SALE
...-room brick veneer, modern, ... sealed and priced to sell. Small cash payment and $45 month on balance will handle.
... acres land, improved, 20 miles north of Big Spring, small debt, will trade for Lubbock property if not too heavily encumbered.
City property to trade for good Plains ... and. Encumberance must be in good shape.

H. G. McCHESNEY
Slaton, Texas

INVESTORS

Would you be interested in buying east front corner on Avenue Q, south of Broadway. Fine apartment or business ... Now improved with modern seven-room home. Write Box 999 care of Avalanche-Journal.

... you want to trade for drug store, ... house, oil, farms, and city property, ... well county farms?

REED & CUDD
Brown Bldg. Suite 7 Phone 2330

REAL ESTATE FOR SALE

33.—Real Estate

HEADQUARTERS
for
EQUITY SWAPS
Farms Ranches
City Property
Formerly 319 Ellis Bldg.
NOW LOCATED
Room 2, Bush Bldg.
Phone 2123
ED ALLEN

CLEAR LOT

Clear lot in Lubbock to trade for clear car.
Ranches around Lampasas to trade for Plains land.
Residence in Lubbock with $500 indebtedness, to trade for improved acreage.
Five-room furnished house for rent, $40. Close in, on pavement.

NOAH AND BOOKER
Room 9 Benson Bldg. Phone 1442

LISTEN, FOLKS—

Two farms to sell at a sacrifice price, three miles south Meadow. Go to see land, make me offer. Small amount of cash will handle same.
Four-room house, will take good used car for equity. Terms easy.
If you want this property at a real savings, ACT NOW. Address—

R. W. BOWLEY
Lubbock, Route No. 3

FOR SALE OR TRADE
Two beautiful six-room brick homes in Elwood. Will take few acres near city, or a small farm in trade.
Attractive new six-room brick home in best neighborhood between Tech and town. Beautiful textoned walls and tile bath.
Also a good six-room home on 7th St., near Tech, take lot or a good car in trade.
CLAUDE B. HURLBERT REALTY CO.
R. W. WRIGHT, Mgr.
Telephone 446 or 1907-W

EXCHANGE WANTED
Good automobile wrecking shop and property to exchange for land or sell for cash.
Box 22, Slaton, Texas

Well improved land clear of debt and vender's lien notes to trade for city property.
W. B. POWELL
Office Hilton Hotel
Office Phone 963; Res. No. 1

40 ACRES

Good land near Levelland. School debt, 40 years, 5 per cent. Trade equity for Lubbock property.
160 acres, clear. All smooth tillable land, on Plains, water 15 feet. Will trade this, too.
Furnished and unfurnished houses for rent.

NOAH & BOOKER
Room 9 Benson Bldg Phone 1442

WANTED
Large tract of land for income property. Small farms for business and city property.
We write all kinds of insurance.
REED AND CUDD
Suite 7, Brown Bldg. Phone 2330

—BARGAINS—
Houses, Land, Lots, Etc.
Buy, Sell and Trade
Houses to Rent
O. V. BAGWELL
1207 Ave Q Phone 284

AUTOMOBILES

35.—Automobiles for Sale

USED CAR
3 Model "A" Fords—$250 to $385
1929 Oldsmobile coach $575
1929 Chevrolet Coupe $400
1929 Oldsmobile coupe $550
1929 Pontiac coupe — $485
1928 Oldsmobile coach $475
1928 Dodge sedan — $325
1928 Chevrolet coupe — $285
Ask us about a few repossessings on hand. Your gain—Somebody else's loss.
DAVIS OLDSMOBILE CO.
1105 Main St. Phone 1888

DAILY MARKETS

Stock Market

WALL STREET REPORT

NEW YORK, Nov. 3. (AP)—Short covering in some of the more volatile issues gave a firm tone to the stock market in the early hours of trading today, but pivotal shares generally moved over extremely narrow ranges. Trading was extraordinarily dull, as it usually is the day before election.

U. S. Steel sold off 3-4 rallied to show a gain of 1-2, then lost its gain. Bethlehem rose a point, then slipped back. American Telephone fluctuated between a loss of a point and a gain of 5-8. General Electric was about steady. American Can was a firm spot, gaining a point.

Allied Chemical dropped 4, then rallied 7 from the bottom. A few shares sold up to 2 to 3 points, including Du Pont, Case, Standard Gas, Electric Power & Light, Western Union and Pullman.

Call money renewed at 2 per cent.

Cotton Market

NEW ORLEANS REPORT

NEW ORLEANS, Nov. 3 (AP)—Cotton experienced rather a firm opening with much better Liverpool cables than due. First trades showed gains of 10 to 12 points. The improvement continued after the start owing to favorable reports from the domestic dry good market and there was also more or less covering by shorts on rather cold weather in the belt. December traded up to 11.27, January to 11.39 and March to 11.65, or 13 to 15 points above the previous close. Towards the end of the first hour prices eased off 4 to 6 points on profit taking but soon showed a tendency to rally again recovering 3 to 4 points of the previous loss.

The market ruled very quiet all morning, the holiday tomorrow in New York, and a bureau report due at the end of the week having a restraining effect on trading. Prices fluctuated narrowly within the early range although December made a new low at 11.20, or 7 points under the early high, but still 8 points above the previous close.

At noon the market was quiet and 2 to 4 points above the lows.

AUTOMOBILES

35.—Automobiles For Sale

SLIGHTLY USED BUICKS
and other big cars

You can now make a substantial savings on a slightly used big car. See our display of quality models. Fine Buicks and other popular cars. Why drive a small car when big car stamina are so amazingly low priced? Select your car today!

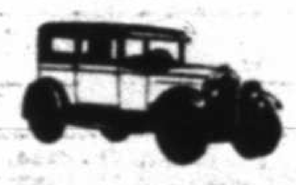

1928 MASTER BUICK SEDAN $695.00
1928 CHRYSLER "72" COUPE $685.00
1928 OAKLAND COUPE $465.00

Other late model cars just as amazingly low-priced.

RATLIFF-ROGERS BUICK COMPANY
Phone 161 1002 Avenue J
"Reliable Used Cars" Thoroughly Re-Conditioned

RELIABLE USED CARS

1928 Chrysler "72" Coupe
1928 Chrysler "52" Roadster
1929 Model A Ford Touring
1926 Ford Roadster
1927 Oldsmobile Roadster

Other good values in USED CARS

Continuing Our
SPECIAL VALVE GRINDING
All 6 cylinder Cars $6.00
All Chevrolet Six's $5.00
All four cylinder Cars $4.00
All other overhaul and repair work in proportion. Experienced mechanics that know "How." Equipment to do the job with.
P. W. WOOD'S GARAGE
1312 Broadway Phone 2133
"Wrecker Service"

Lubbock Markets

These prices are furnished by the following Lubbock firms: Poultry—Lubbock Poultry and Egg company; Dairy Products—Bell Ice Cream company and Mistletoe Creameries; Grain—S. E. Cone Grain and Seed Company; and Cotton—Blocker Cotton company. Prices subject to change during day.

POULTRY—	
Hens, 4 lbs., and over	12c
Hens, under 4 lbs.	8c
Colored broilers and springs	12c
Leghorns, black-legged broilers and springs	9c
Stags	7c
Cocks	4c
No. 1 green hides	3c
Butterfat	26c
Eggs, candled, per dozen	25c
Eggs, stamped, infertile, per doz.	27c
DAIRY PRODUCTS—	
Sweet cream, butterfat	40c
Sour cream, butterfat	25c
GRAIN—	
Threshed milo maize	$1.00-$1.10
Threshed kafir	90c-$1.00
Maize heads	$12-$14
New wheat, basis No. 1	60c-65c
Corn, No. 2 white	65c-70c
Corn, No. 2 mixed	60c-65c
Sudan grass seed	$4.50-$5.00
COTTON—	
Middling, short staple	8c-8.50c
Middling, 7-8 staple	9.50c
Lower grades	6c-7c

NEW YORK REPORT

NEW YORK, Nov. 3 (AP)—Cotton opened steady at an advance of 9 to 16 points. The advance met some southern selling and considerable realizing but it appeared to be quite readily absorbed by trade buying and covering.

Aftr selling at 11.20 early, New December advanced to 11.27, while May sold up to 11.90 and the market was within 2 or 3 points of these figures at the end of the first half hour with active months showing net advances of 13 to 16 points.

The market was comparatively quiet later in the morning and business was probably restricted by the proximity of tomorrow's local holiday, during which the New Orleans and Liverpool markets will be open for business as usual. There was further near month liquidation and switching to later deliveries, with some widening of the differences between months which gave the market rather an irregular appearance but the tone was fairly steady around midday with new December at 11.20 and May at 11.81 or about 9 to 15 points net higher on the general list.

NEW ORLEANS OPEN

NEW ORLEANS, Nov. 3 (AP)—Cotton futures opened steady: Jan. 11.35; March 11.62; May 11.85; July 12.04; Oct. 12.30 asked; Dec. 11.23.

NEW YORK OPEN

NEW YORK, Nov. 3 (AP)—Cotton futures opened steady: Jan. (O) 11.40; Jan. (N) 11.38; March 11.63; May 11.84; July 12.05; Oct. 12.20; Dec. (O) 11.20 bid; Dec. (N) 11.23.

LIVERPOOL SPOTS

LIVERPOOL, Nov. 3 (AP)—Cotton spot higher; American strict good middling 6.95; good middling 6.60; strict middling 6.40; middling 6.25; strict low middling 6.05; low middling 5.65; strict good ordinary 5.10; good ordinary 4.70. Sales 6,000 bales, including 4,200 American. Receipts 1,000, American nil. Futures closed quiet and steady: December 6.09; January 6.15; March 6.27; May 6.37; July 6.45; October 6.58.

Livestock Prices

LUBBOCK LIVE STOCK

The following report furnished by McDonald Packing Co.:

Calves—Choice white face 8.50 to 9.50; good medium 7.50 to 8.00; common and dogies 2.50 to 3.50.

Yearlings and Heavy Heifers—Choice 3.50 to 4.50. Cows—Choice 4.50 to 5.00; good, medium 3.00 to 3.50; common and cutters 2.00 to 3.00.

Bulls—Heavy butchers 2.50 to 3.00; heavy bolognas 2.00 to 2.50.

Choice butchers 8.75 to 9.00; choice light weights 7.50 to 8.00; choice heavies 6.50 to 7.50; packing sows 6.00 to 7.00; stocker pigs 7.50 to 8.00.

CHICAGO PRICES

CHICAGO, Nov. 3, (AP)—(U. S. D. A.)—Hogs: 45,000; active 10-15 higher; top 9.35; pigs 8.75-9.99; packing sows 7.85 8.75.

Cattle: 15,000; calves: 2,500; strictly good and choice fed steers and yearlings mostly 25 up; other classes mostly steady; steers, good and choice 600-900 lbs. 10.00-13.50; 900-1500 lbs 8.75-12.50; common and medium 600-1300 lbs 6.00-9.00; heifers, good and choice 550-850 lbs 8.50-12.50; cows, good and choice 5.00-7.50; bulls (yearlings excluded) good and choice (beef) 5.00-6.00; vealers (milkfed) good and choice 8.50-11.00; medium 7.50-8.50; stocker and feeder steers good and choice 500-1050 lbs 7.00-9.00.

Sheep: 20,000; generally steady; lambs 90 lbs down good and choice 7.50-8.75; ewes 90-150 lbs medium to choice 2.25-4.00; feeding lambs 60-75 lbs good and choice 6.75-7.35.

Produce

BUTTER AND EGGS

CHICAGO, Nov. 3, (AP)—Butter steady; creamery extras 36; standards 34; extra firsts 34-35 1-2; firsts 30 1-2-32; seconds 28-29.

Eggs steady; extra firsts 32-34; fresh graded firsts 30; fresh current receipts 25-28; ordinary current receipts 20-24.

CHICAGO POULTRY

CHICAGO, Nov. 3. (AP)—Poultry, alive, steady; fowls 15-18 1-2; springs 17-18; roosters 15; spring turkeys 24; ducks 16-17; geese 14-15.

Grain

CHICAGO REPORT

CHICAGO, Nov. 3. (AP)—Grain values tended downward early today influenced by correct belief that all the monthly crop estimates would forecast corn production larger than 2,000,000,000 bushels. Starting unchanged to 3-4c off, corn prices later showed an all-around sag. Wheat opened 1-4-3-4c down, and subsequently declined further.

OPTOMETRISTS IN FINAL SESSION

Final meeting of the Panhandle Optometric society was held in the office of the Swart Optical clinic in the Myrick building Sunday. Dr. Thomas F. Montgomery, Amarillo, president, was in charge of the meeting.

This session was the last before the three day clinic which Dr. A. M. Skeffington, of Chicago, will hold in Amarillo at the Hotel Herring Wednesday, Thursday and Friday of this week. A large attendance from all over the Panhandle as well as from Western Oklahoma and Eastern New Mexico is expected for the meeting in Amarillo.

Papers read and discussed Sunday before the group were:

"Muscle Balances," by Clifford L. Treleaven, professor of optometry of Columbia University, New York City.

"Laboratory Diagnostic Tests," by Sol S. Feinstein, consulting diagnostician, Trinity Hospital, New York City.

The entire Panhandle was well represented Sunday. Among those present were: Raymond B. Boone, E. M. Broome, R. J. Benson and Thomas Montgomery of Amarillo; Paul Owens and Adrian Owens of Slaton; C. M. Clough, Plainview, and Millard F. Swart, J. C. Anderson, Clay Anderson, H. M. Hodges, A. E. Helber, A. F. Woods, R. L. Clinkscales and W. A. Pettey, of Lubbock and Thomas De Laney of the Associated Optical company, Dallas.

NEW RAIL LINE

(Continued From Page One)

of the late Arthur Stilwell, who dreamed of a direct rail connection between Mexico City and the Pacific Coast of Mexico.

For the purpose he organized and built a portion of the Kansas City, Mexico & Orient railroad but that line lay almost dormant for years until its recent purchase by the Santa Fe. The route of the remaining unbuilt stretch lies between Chihuahua City and the Pacific Coast, with many difficult engineering problems to be solved before rails are laid across the Mexican Sierras.

Presido has awakened from a 300-year sleep and its one long street and adobe buildings are losing their idenity, as new blocks are being platted.

BARBERS HERE

(Continued from Page 1)

barber examination act.

Barbers and beauty parlor operators from the district, have been invited to the affair. Lubbock has about 100 of these and it is believed that nearly every one will be present. There are more than 100 in the other towns of the district and a large number of these are also expected.

Committees In Charge

I. S. Doak is chairman of a reception committee, with the following: E. H. Dye, Toby Burdette, J. L. Catlett, Buster Fluke, R. V. Dandlin, T. L. Heddings, Ed Allen, W. L. Jones and Perry Wolf.

Members of the general committee in charge of the affair include: P. R. Massey, chairman; Ernest H. Dyer, T. L. Heddings, Leo McBroom, Leroy Johnston, I. S. Doak, Jim Johnston and Travis C. Reynolds of Lubbock and W. L. Jones, L. L. Fulton, Percy Wolf and Leo Baggett of Slaton.

Work Under Way On Post's Postoffice

Good progress is being made on the new postoffice for Post, George Samson, secretary of the chamber of commerce, who was in Lubbock on business at the local chamber, said Saturday.

"We have the foundation work in good shape. We will get into the office about the first of the year."

Mr. Samson said that there was much interest in the coming South Plains poultry show in and around Post and Garza county. The county, he declared, will have a number of flocks represented and other counties will be given stiff competition. "We expect to take some prizes, too." Mr. Samson added.

Highway Work Will Be Started Today

Work begins Monday on construction of the new state highway bridge over Sand creek south of Post, G. E. McPherson, foreman of the state highway department at Post, who was here Saturday, declared.

The bridge will be completed before winter, it was said. The bridge was first planned as a concrete structure but later the state highway department changed it to steel and wood.

A concrete railway car built on a reinforced-steel framework is being tested in England.

RAS TAFARI MAKONNEN CROWNED KING OF ETHIOPIA IN ELABORATE SERIES OF CEREMONIES; SUBJECTS SEEKING SLEEP

(By The Associated Press)

ADDIS ABABA, Abyssinia, Nov. 3—Not until dawn today did this ancient capital and the hundreds of thousands gathered here quit their celebration of the coronation of Abyssinia's emperor and empress, and seek sleep.

Nearly exhausted by a night-long vigil of prayer, Ras Tafari Makonnen, who claims descent from Solomon and the Queen of Sheba, and his wife, Princess Waziru Menen, were taken at daybreak yesterday from the national cathedral to the nearby especially built coronation hall where they were crowned the 334th rulers of the oldest kingdom in the world. The 39-year-old Ras Tafari accepting the bejewelled crown from the coptic archbishop of Ethiopia became Empefor Haile Selassie I, lord king of kings of Ethiopia, conquering lion of the tribe of Judah, the elect of God, and the light of the world.

Queen Is Crowned

Princess Waziru Menen, a year his senior and many pounds heavier than he, a few moments later was crowned Empress Etega Menen, queen of queens of Ethiopia.

A seven-hour religious service followed the actual coronation, then the two sovereigns entered a golden carriage once owned by the German Kaizer and were driven in princely splendor through the streets of their capital to their palace.

There were but four horses instead of six for the pretentious coach, one of the Hungarian animals imported for the occasion in a capricious moment having broken part of the harness, and necessitated elimination of him and his mate from the trappings.

Subjects Prostrate

A thousand of his subjects prostrated themselves before the emperor as he entered his carriage. As the carriage was driven off, the sovereigns bowing to right and left, many of their subjects crowded behind the vehicle and prostrating themselves kissed the dirty streets over which it had just passed.

Arrival at the royal palace marked beginning of the week-long celebrations which the emperor ordained in honor of the event. The hundreds of thousands of the country's 10,000,000 population gathered here began immediately a barbaric sequence of feasting, dance and prayer.

The coronation ceremonies were estimated to have cost the government about $2,000,000 and months of preparation.

WILD OIL WELL

(Continued from Page One)

well is located, became ignited about seven miles downstream from the well in an unknown manner just a few minutes before the army of workmen succeeded in harnessing the gusher yesterday afternoon.

The vast clouds of rolling black smoke, spreading the legend "oil fire," attracted thousands of Sunday motorists to as near the scene as traffic congestion would permit. The swift current of the river, feeding fresh fuel to the flames, also prevented the blaze from gaining headway upstream. The inferno, exhausting its fuel supply, after the well was shut in burned itself out late last night.

No effort was made to check the fire which did little damage despite the ominous smoke column which billowed skyward, visible as far as 80 miles away and bringing excited inquiries by long distance telephone.

Weary workmen, directed by W. U. Paul, superintendent for the Morgan company and John Gordon, former connection superintendent for Indian territory illuminating oil company, who helped conquer the wild Sudik well, did not leave the well until all connections were found to be holding.

HONOR COURT

Continued From Page One.

sonal health; Clarence Mast, athletics; Carl Maxey, woodcarving; Ike Crenshaw, automobiling; James White, firemanship.

Troop 6, Wendell Watson, camping; Thomas McMillin, camping; Mackey McFarland, poultry keeping and swimming; Edward Williams, swimming; M. K. Foster, reading.

Troop 7, Charles Brock, assistant scoutmaster, automobiling, pathfinding, public health, plumbing and first aid to animals.

Troop 8, Harrell Rea, poultry keeping; Maynard Wynn, physical development and athletics; David Humphreys, athletics and scholarship.

Star scout badge, James Hodges, jr., and Thomas McMillin, troop 6; Harrell Rea, troop 8.

Life scout badge, David Humphreys and Maynard Wynn, troop phreys and Maynard Wynn, troop 8.

Gold eagle palm, Stanley Gunn, troop 4; Ralph Brock, troop 6.

Scoutmasters of Lubbock troops will meet Tuesday night in the office of D. T. Jennings, scout executive, to discuss plans for better troop service for the local work.

All scoutmasters have been invited to attend. A closer cooperation between leaders of the work here is being planned.

MOTOR CAR DAMAGED

Fire of unknown origin did some damage to a motor car parked in front of 1905 Broadway Sunday night about 8:30 o'clock.

The fire department was called but the blaze had been put out by the time the department arrived. Loss was small. Name of the owner of the car was not given to the fire department.

TEXAS ELECTION

Continued From Page One.

Dallas, Republican nominee for governor, has been ignored by his opponent, Ross S. Sterling of Houston, who has not made a campaign.

Both Republicans and Socialists have a complete state ticket and trants. Several Republicans are the Communists have three enrunning for congress.

Still In Progress

The Republican campaign for Colonel Talbot, which has been carried on by more than 20 speakers, was still in progress today.

Wurzbach, the lone Texas Republican in congress, has represented his district since 1920 notwithstanding troubles with the state G. O. P. organization. Many Democrats have aided him. This year, the Democrats, worried with a state campaign, have given outside help to his opponent. United States Senator Morris Sheppard, who is up for reelection tomorrow, and Tom Connally have spoken for Dielman in his district.

KIDNAPING IS CONTINUED

DETECTIVES BELIEVE IT IS WORK OF RUM RUNNERS

(By The Associated Press)

DETROIT, Nov. 3—The theory that downriver rum runners have turned to kidnaping because of unfavorable conditions in the "importing" business is being investigated today by detectives of the Detroit police blackhand squad in their search for Charles Kaler, reputed wealthy retired real estate dealer, held since last Thursday night by kidnapers.

Inspector John Hoffman said that with passage of the Canadian law forbidding export of liquor to the United States, rum runners have turned to "shaking down" wealthy persons who for various reasons would not appeal to the law for protection. He said they found this less hazardous than running liquor across the river. Up to the past few days, however, threats rather than acts have been used to obtain money.

Posed As Agents

Kaler was taken from his home Thursday night by four men who posed as federal prohibition agents. One of them showed a badge and said they were taking Kaler to the United States district attorney's office. Shortly after her husband left with the men, Mrs. Kaler received by telephone a demand for $10,000 ransom. He did not communicate with police but managed to induce the kidnapers to accept $2,000.

Detectives learned of the kidnaping through unannounced sources and trailed Mrs. Kaler to a hotel where she went to deliver the ransom money. She waited several hours Saturday afternoon and night, but the kidnapers agent failed to appear. Two detectives sat in the lobby near the woman and others were waiting in the street. Mrs. Kaler went home in an hysterical condition and neighbors called police.

Inspector Hoffman said that Joseph (Peajacket) Wozniak, alleged rum runner indicted two years ago in connection with the bribing of two score border customs patrolmen, called at the Kaler home several times and finally was taken into custody for questioning. Entrance of Wozniak into the case led Hoffman to believe that Kaler was acquainted with rum runners and is held by them for ransom.

SUPPLIES DISTRIBUTED

Under the direction of Sheriff Wade Hardy, with O. B. Conley, chief deputy sheriff in actual charge distribution of the ballot boxes and election supplies to all election precincts in the county began this morning.

Several of the larger precincts were given three boxes, but the rest of the precincts received two each, Amos Howard, clerk, said.

HEAT WITH GAS

IF YOU KNEW HOW INEXPENSIVE IT IS TO HAVE GAS HEAT

Each radiator makes its own steam, using gas fuel—each radiator operates independently—a gas burner in the base is enclosed in iron—control of steam pressure is automatic.

If you are putting up with makeshift, bothersome heating because you think gas heat is too expensive, you don't know Clow Gasteam radiators. Clow Gasteam does a far better heating job at very moderate cost.

Along with fuel economy, you get modern, safe, healthful heating—the dirtless workless way.

And no central boiler, steam piping, or basement space is needed. Don't think of putting up another winter with faulty, bothersome heaters before you investigate Clow Gasteam. Visit our showrooms, or phone us at once. *Easy Terms if Desired.*

Clow Gasteam Heating Co.
1116 10th St. Gas Co. Building Phone 1289

CLOW GASTEAM
STEAM HEAT WITH GAS

Unusual Value In This Special Lot Of Ladies' Dresses At $13.30

This is a special group of special values that offer you real savings in truly desirable new garments. The lot is made up of garments that we have been able to purchase in New York at price concessions—garments that have been reduced from our regular stock of higher priced ranges—garments from here and there in the department.

There are dressy styles, sport styles, utility garments and street dresses. Sizes are well assorted as are colors and types. They DO represent something unusual at this very moderate price—Choice

$13.30

Hemphill-Wells Co.

Voters Of 47 States To Be Busy Tuesday

Maine Is Only State In Union Not Balloting; Prohibition In Fore As Chief Issue Of Important Elections

(Continued From Page 5)

dent Republican. Gov. A. J. Weaver, Republican, is opposed by Chas. W. Bryan, Democratic vice presidential nomine in 1924 and brother of the late Wm. Jennings Bryan. Six congressmen to be elected, four of whom now are Republicans.

NEVADA—Gov. Fred Balzar, Republican, opposed for re-election by Chas. L. Richards, Democrat. One congressman, at present a Republican, to be elected.

NEW HAMPSHIRE—Sen. Henry W. Keyes, Republican, is opposed by Albert W. Noone, Demicrat. John D. Winant, Republican, vs. Frederick E. Small, Democrat, for governor. The state's two Republican congressmen seek re-election.

MORROW HOLDS THE SPOTLIGHT IN JERSEY

NEW JERSEY—Dwight W. Morrow is Republican candidate for both the regular term and an unexpired term for senate, as are Henry Jager, Socialist, and D. W. Graham, Communist. Alex Simpson, Democrat, who was prosecutor in the Hall-Mills case, is a candidate for the long term, as are Esther H. Elfreth, Prohibitionist, and A. Kudlik, Socialist; Thelma Parkinson, Democrat, and Jas. G. Mason, Prohibitionist, are also candidates for the short term. Twelve congressmen to be elected, 10 of whom now are Republicans.

NEW MEXICO—Sen. Sam Bratton, Democrat, is opposed by H. B. Holt, Republican. C. M. Botts, Republican, vs. Arthur Seligman, Democrat, for governor. The state's lone congressman, now a Republican, is to be elected.

ROOSEVELT SEEKS OFFICE AGAIN IN NEW YORK

NEW YORK—Gov. Franklin D. Roosevelt, is opposed for re-election by Chas. H. Tuttle, Republican and former federal district attorney, and Lewis Waldman, Socialist. Forty-three congressmen to be elected, 20 seats now being held by Republicans, 22 by Democrats and one vacancy.

NORTH CAROLINA—Josiah W. Bailey, pro-Smith Democrat, who defeated the veteran Sen. F. M. Simmons in the recent primary, is opposed by G. M. Pritchard, Republican. Ten congressmen to be elected, eight of whom now are Democrats.

NORTH DAKOTA—Gov. Geo. F. Shafer, Republican, unopposed for re-election. Three congressmen to be elected, all of whom now are Republicans.

PROHIBITION IS ISSUE IN OHIO CAMPAIGN

OHIO—Sen. Roscoe McCulloch, Republican dry, is opposed for re-election by Robt. J. Bulkley, Democratic wet. Gov. Myers Y. Cooper, Republican, is opposed by Geo. White, Democrat. Twenty-two congressmen to be elected; 19 now Republicans.

OKLAHOMA—Sen. W. B. Pine, Republican, millionaire oil man, opposed by Thos. P. Gore, Democrat, blind former senator. "Alfalfa Bill" Murray, Democrat, opposed for governor by Ira A. Hill, Republican, and John Fanning and B. C. Bingham, independents. Eight congressmen; five now Democrats.

OREGON—Sen. Chas. L. McNary, Republican, opposed by Elton Watkins, Democrat, Phil Metschan, Republican, and E. F. Bailey, Democrat, and Julius L. Meier, Independent Republican, are candidates for governor. Three congressmen to be elected, all of whom now are Republicans.

PINCHOT IS NOMINEE OF TWO PARTIES

PENNSYLVANIA—Secretary of Labor Jas. J. Davis, Republican nominee, is opposed for senate by Sedgwick Kistler, Democrat; S. W. Bierer, Prohibitionist; Wm. J. Van Essen, Socialist, and Emmett P. Cush, Communist. Gifford Pinchot, Republican and Prohibitionist candidate for governor, is opposed by John M. Hemphill, Democrat; Jas. H. Maurer, Socialist, and Frank Mozer, Communist. Thirty-six congressmen to be elected; 35 now Republicans and one vancancy.

RHODE ISLAND—Sen. Jesse H. Metcalf, Republican, opposed by ex-Sen. Peter G. Gerry, Democrat. Gov. Norman S. Case, Republican, opposed by Theodore F. Green, Democrat. Three congressmen to be elected; two now are Republicans.

NO G. O. P. CANDIDATES IN SOUTH CAROLINA

SOUTH CAROLINA—Jas. F. Byrnes and Olin D. Johnston, Democratic candidates for senator and governor, respectively, are unopposed. Seven unopposed Democratic congressmen seek reelection.

SOUTH DAKOTA—Sen. Wm. H. McMaster, Republican, is opposed by Wm. J. Bulow, Democrat. Warren E. Green, Republican, vs. D. A. McCullough, Democrat, for governor. Three congressmen to be elected; all now are Republicans.

TENNESSEE—Two senators to be elected. Cordell Hull, former chairman of the Democratic national committee, opposes Paul E. Divine, Republican, for long term. Sen. Wm. E. Brock, Democrat, is opposed for re-election to short term by F. Todd Meacham, Republican. Gov. Henry H. Horton, Democrat, is opposed by C. Arthur Bruce, Republican. Ten congressmen to be elected; eight now are Democrats.

FATHER OF PROHIBITION SEEKS RE-ELECTION

TEXAS—Sen. Morris Sheppard, Democrat and author of the prohibition amendment, opposed by C. O. Harris, Republican. Ross Sterling, Democrat and millionaire Houston publisher, vs. Colonel W. E. Talbot, Republican, for governor. Eighteen congressmen to be elected; all now Democrats.

UTAH—No senatorial or gubernatorial elections. Two congressmen to be elected; at present one Republican and one vacancy.

VERMONT—Stanley C. Wilson, Republican, vs. Park H. Pollard, Democrat, for governor. Two congressmen to be elected; both now Republicans.

VIRGINIA—Sen. Carter Glass, Democrat opposed by J. Cloyd Byars, Independent, and Joe C. Morrow, Socialist. Ten congressmen to be elected; seven now are Democrats.

WASHINGTON—No senatorial or gubernatorial elections. Five congressmen to be elected, four of whom now are Republicans.

EX-SENATOR TRIES A COMEBACK IN WEST VA.

WEST VIRGINIA—James E. Jones, Republican, vs. ex-Sen. M. M. Neely, Democrat, for senate. Six congressmen to be elected, five of whom now are Republicans.

WISCONSIN—Philip F. LaFollette, Progressive Republican, opposed for governor by C. E. Hammersly, Democrat; Frank B. Metcalfe, Socialist, and Alfred B. Taynton, Prohibitionist. Eleven congressmen to be named; all now are Republicans.

WYOMING—Robert B. Carey, Republican, vs. Harry H. Schwartz, Democrat, for senate. Gov. Frank C. Emerson, Republican, vs. Leslie A. Miller, Democrat. One congressman to be elected, the incumbent being a Republican.

COURT TERM SLATED

MULESHOE, Nov. 3.—(Special)—Bailey county district court will open Monday, November 17. With a slight docket it is expected the term will not last three weeks. A petit jury has been called for the first and the second week. Judge Charles Clements of Plainview will preside. Meade F. Griffin of Plainview is district attorney.

TO LOOK AFTER ROADS

SUDAN, Nov. 3. (Special)—Committees have been named by the Sudan Kiwanis club to look after road problems near the town. One committee will attend to the securing of railings for places on roads where the bar pits are said to be toop deep for use without proper railings to guard against cars going off the road.

Burks Makes Study Of Perjury Cases

Burton S. Burks, assistant district attorney, has just began a study of perjury cases in Texas courts on which the state supreme court has handed down decisions on appeal to that body. He reports some interesting findings in connection with the study, which is only partially completed.

The study was begun at the suggestion of Durwood Bradley, district attorney, when a case came before the latter in which he believed some perjured testimony had been given. This was some months ago and the district attorney wanted to get information on the law and the rulings of the higher court.

72 Decisions Affirmed

"Of the 154 decisions of the Texas supreme court that I have examined and checked," Mr. Burks said, there were 72 decisions of lower courts affirmed and 82 reversed.

"Thirty out of the 82 reversals were because of bad indictments, improperly prepared."

Mr. Burks said that there were probably 300 to 400 or more cases that had gone to Austin for a decision. He had checked over 200 cases he said but had not prepared any figures except on the first 154.

A Smashing Serial Of Football And Love

"MUD AND GLORY"

Written for the Lubbock Daily Journal and King Features Syndicate by James M. Neville. Copyright by King Features Syndicate. All rights reserved.

SYNOPSIS

Red Thomas, freshman football ace, is jealous of Terry Malone's ability on the field. In a quarrel, Red breaks Terry's arm. After a year's absence, Terry decides to leave Princeton and go to Yale. Sonny Drayton takes Terry to a party given by Margot Blair, whom Terry has been anxious to meet. Sonny confides Terry's plans to Margot and urges her to persuade him to stay at Princeton.

Margot likes Terry and agrees.

Terry succumbs to Margot's coaxing.

CHAPTER IX

Going up to her room after the boys had departed, that night, Margot opened a desk, took out her Credo, and started writing. "I met the most interesting boy tonight. There was something about him which took hold in an instant. From the time he entered the door I was conscious of him, of his eyes, lively, laughing, adoring; of his mouth which could say so much without talking. His whole figure seemed very alive under his clothes, with a restless, muscular activity that suggested the fearless man of action. Little wonder he is skilled as an athlete! He certainly upset me. My body still tingles. Wonder if I'm falling in love? It would be fun for a while. Right now I don't care if I never see another man. Silly!"

Margot closed the book and carefully locked it in her desk. She walked to the window and looked out, her hands folded behind her head. Beyond the rim of trees, hung a cold silver moon. Standing there she thought happily over events of the evening; what she said to Terry; what Terry said to her. There was a slight flutter at her heart, a constriction at her throat. Something melted in her and the deep blue eyes were soft and lustrous. Terry . . . Terry Malone. . . . Then a frown covered her face. All the fineness in her revolted against the coquetry of inducing Terry to reenter Princeton. Standing there in the moonlight she determnied to tell him all about her underhanded methods and apologize at the first opportunity.

She started undressing and in a few minutes her clothes were scattered over the room in hurried confusion. Margot jumped into bed and thought of the morrow. Riding with Terry. Nice. . .

The door of her room opened. In came a dignified, ample-bosomed dowager. It was Mrs. Blair who had come to talk over the evening and kiss her daughter good-night. Margot talked with rare enthusiasm about Terry. Alarmed, Mrs. Blair belittled her choice in young men.

"He seem's to be a nice boy," she purred. "All right to play around with at proms and football games, my dear, but nothing serious. Heaven forbid!"

"He's charming and really handsome, if you like the type," countered Margot. "I'm interested in him."

"My dear! Of course he's good-looking. And so are lots of policemen and butlers and chauffeurs. What of it? Why he even told me his father had been a professional ball-player. Imagine it!"

Mrs. Blair expected so much from Margot. She blended all that was desirable in the feminine branch of the family who had been, if nothing else, beautiful women. Because she combined good looks with an unassailable social background, Margot was expected to make a particularly brilliant marriage.

The family needed money, which they had had for generations—so long that they had almost forgotten the value of it. Save for a few odd million, it was all gone. Then men of the family were too busy with the softer things of life to be concerned with either the desire or inclination for going out and making more. All looked to Margot as a potential bank.

"If you insist on trailing the athletes of Princeton," continued Mrs. Blair, "Why not consider Red Thomas. They say he's positively soaking in gold. The Henry's know his family. They're coal people, too. Mrs. Henry told me that Red's father had cleaned up one of the nicest fortunes in the business during the war and retired before the slump came. Red is an only child. His father adores him. A bit rough but—"

"Please, mother! Just because I say I am interested in a boy you jump to the conodlusion that I'm going to run off and marry him."

Her mother eyed her sidelong. As a spirited girl of eighteen, she had been foolish under a full August moon and eloped with a handsome young Princeton athlete who was as attractive as he was useless. There was to be no repetition of that sort in the family if Mrs. Blair could help it. She kissed Margot and ambled out of the room.

Twenty years before, Duke Blair, fresh from his football triumphs, appeared out of the void and broke into the front pages of the newspapers over the country by eloping with the beautiful Van Sickler girl a week before her scheduled marriage with the very wealthy and socially prominent Hall Astair.

Off to Europe trotted the romantic couple. After several months in the capitals of the continent, returned to New York. Following the family conference, it was decided to take Duke Blair into the family banking firm. But the marts of trade were not for him. He belonged to the earth; the wind and sun and soil. Sitting in his Wall Street office, he continually yearned for green fields, blue skies and horses dancing in the sunlight. Dissatisfied, he pleaded with Mrs. Blair and it resulted finally in buying a large esate near Princeton.

Mrs. Blair never accepted the removal from New York to the country. As the years passed and this resentment magnified with the petty disagreements of married life, she had toward her husband a convenient toleration. In her talk of threatened divorce she compromised with, "I'd do it in a minute if I thought it wouldn't hurt Margot with people who really matter." The satisfying feeling of voluntary martyrdom pleased her.

Mrs. Blair continually threw pointed hints about her husband having married her for money, that he never earned a penny on his own in his useless life. She intimated that if he had been like other men Margot would be in a better position to marry well.

Because his wife smothered the love she once had for him, Duke Blair lavished affection on Margot. He tried frantically to make her happy, would do anything to please her. More than anything in the world he wanted her love and respect.

Margot's heart often went out to him when he tried to make a good impression on the young men who flocked around her. He was too friendly, too eager, too kind in an attempt to kill any suspicion in their minds that he was merely a Rich Woman's Husband. He posed rather pitifully as the self-made man with advice to the young.

"You kids had better enjoy yourselves while in college," he said that night to Terry and his friends. "There's lots of hard work staring you in the face. More important things than football to think about. Hard, hard work. That is if you really want to get ahead and stand on your own feet."

Recalling the words of her father, a tender smile crossed Margot's lips. She remembered the way he acted when he spotted an empty glass. "More for Terry! Margot will have some too? Finish up the shaker. That's fine."

Margot was devoted to her father. Although his hair was iron grey at the temples and his skin showed the ravages of time, Duke Blair still retained the lingering boyish charm which once made him the most popular man on the Princeton campus. Duke Blair's four years at college had been the happiest of his existence. At twenty-two he was at his best; his gay, irresponsible manner was appreciated; personal qualities which later unfitted him for anything but the lighter things in life. He was an expert in everything regarded as play. A restless nature which sought in polo, travel and the World War an outlet to his natural ability. Yet in none of these activities did he recapture the thrill of forgotten days when he led the parade in the college town. In the shadow of his former glory, he settled down to a life of charming futility.

College had not opened.

The next morning, Terry put on riding boots and breeches, borrowed from Sonny, and hurried out to the Blairs. With Margot at his side, he watched the sun rise over the Jersey fields, softly awakening nature and dispelling the blue haze that hung like a mist over the rolling country. They went over the sweep of level green fields, dipped into wooded valleys, over hills and then followed the road along Carnegie Lake.

So engrossed were they in each other, laughing at nothing, talking inconsequently, that people passing them on the roads in motors jerked their heads and looked after them as if they had just seen something strange and beautiful.

When Sonny and Burne strained and panted and sweated in the heat and dust of the football field, crawling on all fours over the ground, running and falling under commands of leathern-lunged coaches. Terry was running out on the diving board at Margot's open air pool. His tanned muscles glistened in the sun as he shot high into the air and, with scarcely a ripple, dipped beneath the cool, green surface. Pulling himself out of the water, he rested on the grass under sheltering trees with Margot stirring at his side.

In the evening, when his wearied roommates, tired and body-bruised, fell into beds for a deserved rest, Terry felt the rush of air past his flushed face. Margot's body pressed close as they roared over roads white in moonlight. He felt the quickening of her pulse and the rolling car was almost ditched when she lifted her head to his with eyes languorous and heavy-lidded.

"I'm going to remember these few days," said Terry on the last morning when they returned to the house.

A low laugh come from Margot. A light seemed to come from her face and there was a sweet flush to her cheek. Her voice was like the joyous song of a bird.

"And I, too, Terry. Always."

(To Be Continued)

"WOMEN LESS FAITHFUL THAN MEN"

DIVORCE LAWYER GIVES OUT STATEMENTS ON MATTERS IN AUTOBIOGRAPHY; GIVES WARNING

(By The Associated Press)

LONDON, Nov. 3.—"It may seem strange," Sir Ellis Hume Williams, eminent divorce court lawyer, says in his autobiography published today, "but I think women are less faithful than men."

Other statements based, he says, on long experience include: "once a woman who has loved one man, has fallen out of love with him and into love of another there is no cruelty known to any created being, human man or animal, to equal that which she will treat the first man."

He gives his own advice to woman as to how to hold their husband's affections: "my experience is that a woman who is careful to preserve her physical attractions and will take a little trouble to understand and sympathize with her husband's work or pleasure can keep him just as long as she likes."

Nation To Vote $475,000,000 Bonds

NEW YORK, Nov. 3. (AP)—Tuesday about $475,000,000 in bond issues are to be voted on in a score of states.

Figures compiled by S. W. Straus & Co. showed today that $65,000,000 of this money is for projects such as Illinois' plan to enlarge her park area. The $410,000,000 will go for highway improvements, several public buildings, bridges and water front improvements.

Oklahoma is asking her voters for $15,000,000 for highways and Arizona has a $10,000,000 road-building project.

Texas is asking $100,000.

PLACES 1929 COTTON

SUDAN, Nov. 3. (Special)—J. W. Olds, a farmer living near here, placed with the Texas Cotton Cooperative association 38 bales of cotton grown in 1929. He received an advance of $47 a bale for 90 per cent of the value at New York prices. J. W. Hammock, field man for the Texas Cotton Cooperative association, announced.

DR. R. P. REEDS
Eye — Ear — Nose and Throat
PHYSICIAN SURGEON OSTEOPATH
204 First Nat'l Bank Bldg
Calls Answered Day or Night
Office Phone 469
Residence Phone 895-W

Announcing
the offices of
Dr. S. J. Montgomery
Osteophathic Physician and Surgeon
Rectal Diseases
Formerly at
220 Ellis Building
Now located
216 Leader Building
Phone 810

OVERCOAT FREE
This Week At Bell Tailors

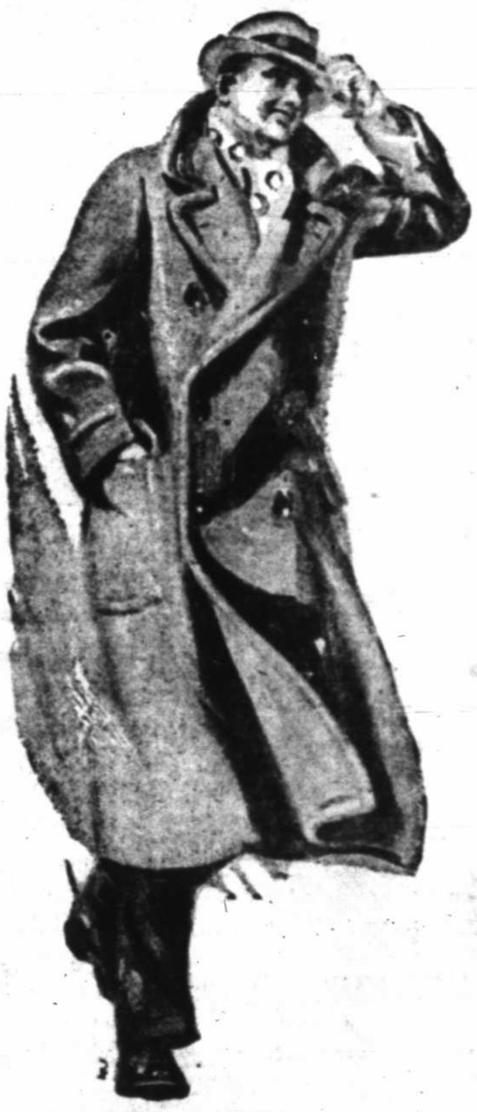

With Every Suit We Make
We will give absolutely Free of charge one Overcoat.
Our prices are the same $28.50 to $89.50.
If you don't need the coat, give it to a friend.
Year's Free Pressing Service
Bell Tailors, Inc.
"Look For The Big Red Bell"
1207 Broadway Phone 1484

SPECIAL
FOR $35.00 THIS WEEK
We are making one of our BEST SETS OF TEETH (UPPER AND LOWER).
We maintain our own Laboratory. One day service to out-of-town patients. All work guaranteed.
MAYO BROS., DENTISTS
Over Grollman's Store—Phone 786
Dr. O. K. Mayo Dr. J. E. Mayo
Dr. R. J. Bumpass

Light-Power-

You use them every day. You use them in a thousand ways. Ours is to distribute electricity to the greatest number of people at the lowest possible cost.

TEXAS UTILITIES CO.
LIGHT POWER ICE

COLDS
Look out for them in bad weather

Exposure to cold and dampness gives colds their start. Fortify your system at the first sign of a cold with Grove's Laxative BROMO QUININE Tablets. They contain both the quinine tonic and laxative necessary to check colds.

Millions praise them. You'll like them, too. Get a box at any drug store, 30c.

Grove's Laxative BROMO QUININE Tablets

Don't Wait!
A Little Down
A Little Each Month
Puts "Standard"
Plumbing Fixtures
In Your Home
Or Building.
ANTHONY CO.
1212 Ave. G Phone 467

Prescription Refills
From
Shepard-Smith
DRUG STORE
At
Wylie-Jarrett Drug Co.
1007 Main St. Phone 1082
"Open All Night"

We Have the Most Complete Line of
Christmas Cards
We Have Ever Stocked
MAKE YOUR SELECTIONS NOW
For December Delivery
Lubbock Printing Co.
Printing and Office Supplies
1214 Ave. K Phone 329