THE SNYDER DAILY NEWS

VOL. 2, No. 91 — SNYDER, TEXAS, WEDNESDAY, AUGUST 15, 1951 — EIGHT PAGES—PRICE 5c

EARLY GIVEN SOLDIER'S BURIAL

A buglar, background, sounds taps as the body of Stephen T. Early is given a soldier's burial in Arlington National Cemetery, Washington. Army, navy, marine and air force men hold an American flag over the casket. Early, who died Aug. 11 of a heart ailment, was a machine gun captain in World War I, press secretary to President Truman and the late Franklin D. Roosevelt and deputy secretary of defense.

Oil Tax Men Back County Park Proposal

Several tax representatives of the major oil companies operating in Scurry County expressed last night their companies' hopes that the county park bond issue will pass Saturday.

Contacted at a hearing on the school budget, several stated that their companies have a vital interest in making Scurry County a pleasant place for their employees to live and work.

Oil and allied industries pay more than 90 per cent of the county taxes.

V. R. Shurmon, Fort Worth, tax consultant, expressed the interest of the oil companies. "Obviously, if oil company employees can live in a pleasant town, rear their children in a favorable environment, and spend their leisure profitably, they will be more contented and competent workers.

"The oil companies have supported the county park all along and want to see Scurry County have a large, well equipped recreational area. But we would not support, and most of us would oppose, any program which called for only a 30-acre or 40-acre park. We want to see our money spent wisely, and we don't think a small park will meet the needs here."

Shurmon was joined in these sentiments by G. Ray Alexander of Dallas, representing the Magnolia Petroleum Co., Dave Basche, Cities' Service, Bartlesville, Okla., H. F. Harrington the Texas Co., Houston, and Claud Gallamore, Tidewater Oil Co., Tulsa.

"We doubt that the county will need all the $950,000 which is included in the proposed issue," Shurmon continued. "But the bonds could be sold only as they are needed, and no unnecessary expenditures made."

The oil representatives, questioned about the life of the field, set a minimum of 30 years. Some believes that with secondary recovery, there will be production in Scurry County 75 years from now.

UN Asks Sub-Committee To Study Neutral Zone

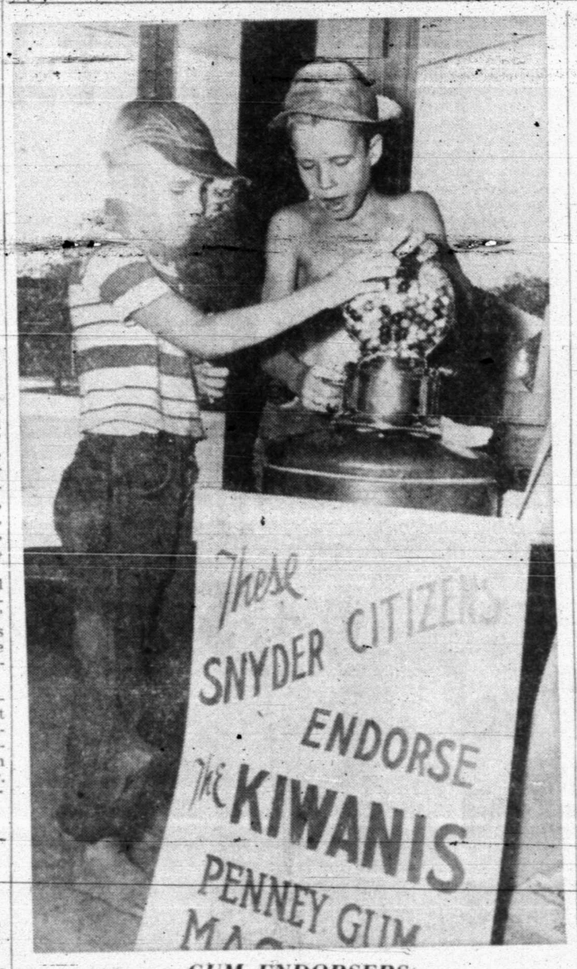

GUM ENDORSERS

These boys endorse the Kiwanis penny gum machines, too, and become the machine's first customers. They are James Ray Flowers, and his brother T. G. Flowers, sons of Mr. and Mrs. Bob Flowers, 905 Twenty-fifth Street.—(Lee Watson photograph).

V-J DAY PASSES QUIETLY IN JAPAN

TOKYO, Aug. 15. (AP)—The sixth anniversary of Japan's surrender passed almost unnoticed today by both occupation personnel and the Japanese.

There were no ceremonies, no speeches, no flags in the streets. Shops and offices did business as usual. It appeared that most Americans, anyway, were not even aware that the bloody Pacific War came to a halt just six years ago today.

Only one of Tokyo's four major metropolitan newspapers commented on the surrender. It dwelt largely on the effects of facing "the buffetings of the world" alone after Japan's peace treaty is signed.

Reds Appear Interested In Suggestion

MUNSAN, Korea, Aug. 15. (AP) — United Nations delegates suggested today that a subcommittee be set up to break through the formality of Korean truce negotiations and attempt to settle the buffer zone deadlock.

Red delegates showed interest, a U.N. spokesman said.

Simultaneously, U.N. command headquarters in Tokyo announced that the Allies, if necessary, will continue "destroying or driving out of Korea" the Red Chinese and Korean armies.

At Kaesong the chief U.N. delegate, Vice Adm. C. Turner Joy, proposed a two-man committee — one from each side — seek an end to the deadlock in an air of informality.

He proposed the subcommittee "meet around rather than across the table." They would thus escape "the formality of utterances" which he said contributed to the three-week-old dispute over where to establish a military dividing line across Korea that would separate opposing armies during an armistice.

MEET AGAIN TONIGHT

Joy asked the Communists to reply Thursday. The negotiators meet next at 1 p.m. (9 p.m. Wednesday CST).

The five Red generals "showed more visible interest in Admiral Joy's proposal than they have shown in any other statement," Brig. Gen. William P. Nuckols reported. "It was sufficiently different to call for their undivided attention," Nuckols commented.

Both delegations appeared more cheerful than usual when they left the meeting place, a pool dispatch from Kaesong said. And Communist newsmen on the scene hinted the Reds might be willing to discuss a demarcation line based on the present battle front, as the Allies demand.

STYMIED SINCE JULY

Delegations have been stymied since July 27 over the location of the demarcation line. North Korean Lt. Gen. Nam Il, heading the Red negotiators, Wednesday reiterated the Red demand it be along the 38th Parallel. This is generally south of the battle line.

Joy made his subcommittee proposal near the close of the 25th Kaesong session. It was the 15th in which the negotiators had argued over the buffer zone.

He advanced the idea, the official U.N. communique said, after both sides "expressed their respective but divergent views on the effectiveness of naval and air operations on the present overall military situation."

Nam Il conceded that U.N. air and naval bombardments had a "definite amount of effect" on Red troop movements.

Prison Slayer At Large in Chicago

CHICAGO, Aug. 15. (AP)—A rapist and slayer awaiting electrocution beat a guard to death and escaped over the wall of the Cook County jail Tuesday night.

Police ordered to "shoot to kill" were combing the city today for the fugitive, Harry Williams, 20-year-old, six-foot, two-inch Negro who had been sentenced to die Sept. 14 for murder. He is armed with the riot gun of the guard he killed.

Jail warden Phillip Scanlann and Sheriff John E. Babb issued the "shoot to kill" order. Babb personally offered a $1,000 reward for Williams' capture — dead or alive.

A short time after he escaped, Williams attempted to hold up a motorist about a mile from the jail, which is at 26th St. and Sacramento Ave., on the southwest side. A policeman opened fire on Williams and he fled.

The warden said Raymond Jenko, 20, white, who also was sentenced to die for murder, was seized in Williams cell in the death row. He said Williams and Jenko were together in the escape plot, but that Jenko remained in the cell.

The jail break here was one of two prison disturbances in the nation Tuesday.

At Point-of-the-Mountain, Utah, the third riot in as many months in Utah's new multi-million dollar prison was put down without bloodshed.

Two prison officials who had been held as hostages under threat of death most of the day were released.

The uprising ended when Joseph W. Budier, state commissioner of public safety, conferred with riot leaders and said an investigation would be made of their grievances.

The slain jail tower guard in the Chicago break was George Turley, 43. Turley, his head and chest crushed by vicious blows, died in the Bridewell hospital a half hour after the assault.

Williams had confessed murdering a Negro woman, Mrs. Mary Scott, in a purse snatching attempt. He also was identified in ten rapes and five robberies. He was arrested Dec. 11 after he wounded two detectives who wanted to question him as a rape suspect.

Henko was convicted of stabbing 16-year-old Patricia Schwartz to death in an attempted purse snatching in May, 1950.

Request For More Texas Oil Is Anticipated

AUSTIN, Aug. 15. (AP)—The world oil situation may bring requests for increased Texas crude oil production.

Three officials of the Production Administration for Defense are scheduled to appear at Thursdays statewide oil proration hearing at Abilene to discuss the impact of the Iranian oil shutdown on American production.

Railroad Commissioner Ernest O. Thompson said he anticipated the officials would urge an increase in the Texas oil flow.

Major purchases of Texas crude indicated to the commission, meanwhile, they will want 53,404 more barrels daily in September than they asked for August.

Their September nominations totalled 3,038,923 barrels daily.

If granted, it would be the first time in history for Texas production to break the three - million mark.

Allowable production as of last Saturday was 2,982,506 barrels daily, but commission officials estimated actual flow was about 2,780,000 barrels.

The Washington officials scheduled to appear at the proration hearing are Richard Lawton, director of production for the PAD; A.P. Frame, deputy director; and Cecil Burrell.

Iran Says No To Oil Offer; Talks Continue

TEHRAN, Iran, Aug. 15. (AP) — The Iranian government today rejected the latest British compromise offer to settle the oil dispute, but Britain refused to take "no" for an answer and the talks are continuing.

Deputy Premier Hossein Fatemi told reporters the British offer was unacceptable because it did not conform to Iran's drastic nationalization law under which Anglo-Iranian Oil Company properties were taken over.

Chief British Negotiator Richard Stokes told a news conference he hoped an agreement might yet be reached.

The Iranians still are insisting on two laws which strip AIOC of all profits from Iranian oil — 75 per cent going directly to the Iranian government and 25 per cent impounded against possible compensation claims.

Stokes proposed Tuesday that the nationalized company's oil wells and refineries continue to be operated under the skilled hands of British management so that the flow of vital oil might not be curtailed.

The Iranian law calls for ousting the British from any control of the installations and maintaining the much-needed British experts and technicians as employes of the Iranian National Oil Company.

There was no immediate indication that the rejection would cause a second breakdown in the talks.

Following the cabinet rejection, British and Iranian negotiators met once more to explain their viewpoints. Iranian officials said they still had hopes a settlement could be reached.

Probers Hear Gambler Talk On O'Dwyer

WASHINGTON, Aug. 15. (AP)—Irving Sherman told Senate crime probers today he left New York at William O'Dwyer's request shortly before the 1945 mayoralty election to avoid being questioned about "a terrible blast in the newspaper."

O'Dwyer, now U. S. ambassador to Mexico, was the Democratic candidate for mayor in 1945 and won the election.

Sherman, identified by the crime committee as a "known gambler and intimate" of racketeers, said he was told by a go-between that O'Dwyer wanted him to get out of town.

He said he was told "there was going to be a terrible blast in the newspapers."

He learned later, he said, that the blast was a charge by O'Dwyer's opponent, Judge Jonah Goldstein, that Frank Costello, Sherman and other figures were backing O'Dwyer's candidacy.

Costello is a well-known gambler described by the committee as a dominating figure in Tammany Hall politics in New York.

Sherman, long-sought witness in the crime committee hearings, had been named by the committee as a key link in its inquiry into O'Dwyer's election and regime in New York.

At Sherman's request, the committee banned newsreels, radio and TV broadcasting of his testimony.

Hearst's Will Leaves Money To Widow, Sons, Institutions

LOS ANGELES, Aug. 15. (AP) — William Randolph Hearst's will divides his multi-million dollar fortune among his widow, five sons and various charitable organizations.

The amount of the estate was not disclosed but may be divulged at a probate hearing set for August 27.

Largest single bequest in the 57-page document, augmented by nine codicils, was the $1.5 million in cash and $6 million trust fund left to the widow, Mrs. Millicent V. Hearst of New York City.

The will was filed in superior court late Tuesday, only a few hours after the 88-year-old publisher died at his Beverly Hills home.

The will provides an annual income of $150,000 to each of their five sons and directs that upon the death of the last surviving grandson, both the family trust and charitable trust shall be distributed.

The only organizations specified in the will are the University of California, the Los Angeles County Museum of History, Science and Art, and the California Charities Foundation.

One codicil left the publisher's Beverly Hills home to former screen actress Marion Davies under her legal name of Marion Douras. A later codicil, however, revoked this bequest without explanation.

The first codicil declares Miss Davies "came to my aid during the great depression with a million dollars of her own money, thereby doing much to save myself and my institutions from financial disaster at that time."

"I hereby declare that the only children I have ever had are my sons in this will named," the will declares. It directs that if anyone else shall establish in court "that he or she is a child of mine or issue of a child of mine, other than by my said sons," such person shall receive $1.

"I now have no obligations of any kind to my wife, Millicent V. Hearst, other than support or maintenance," one codicil says, "which obligation I am currently discharging, and I do not anticipate that she will make any claim against me or my estate (other than for a reasonable family allowance.)"

Rockefeller, 77, Weds Widow of Classmate

NEW YORK, Aug. 15. (AP)—John D. Rockefeller, Jr., 77-year-old multimillionaire, and Mrs. Martha Baird Allen were married today in Providence, R. I., it was announced here.

The ceremony was performed at the home of the bride by the Rev. Arthur H. Bradford, minister of the Congregational Church of Providence. He was assisted by the Rev. Robert James McCracken, minister of the Riverside Church in New York.

The bride, who is 56, was the widow of Arthur M. Allen, a prominent Providence lawyer and a classmate of Rockefeller's at Brown University. She is a former concert pianist.

City Testing Newest Water Well Attempt

A pump was being set on the city's latest water well for a test today and tomorrow, W. J. Ramsey, city superintendent, said.

Ramsey said that the well had indicated good production, but no official check has been made yet.

If the well is a success, it can be turned into the city mains within a week, Ramsey said.

Howard Test Of Spraberry Is Scheduled

Four miles north of Coahoma and in East - Central Howard County, Cosden Petroleum Corp. spotted location for its No. 1 W. W. Lay, Jr., which is to be drilled as a 5,000 - foot Spraberry wildcat.

Drillsite is 660 feet from north and east lines of section 23-31-tln-T&P.

Drilling operations are to be started by Sept. 1.

KENT OUTPOST

Kewanee Oil Co. No. 1-F Wil Connell, a one and one-quarter mile north outpost to the north side of the East Polar - Pennsylvanian field of Southwest Kent County, is drilling below 7,147 feet in lime and shale.

Operator took a drillstem test from 7,073-7,095 feet. Tool was open two hours. Gas came to the surface in one and three - quarter hours. There was a fair blow of air for one and one-half hours.

Recovery was 420 feet of slightly gas cut mud and 6,427 feet of salt water.

Location is 660 feet from north and east lines of section 4-4-H&GN and 15 miles southwest of Clairemont.

SCURRY TESTS

Bankline Oil Co. No. 1 Joe Parks, wildcat two and one-half miles northwest of the Diamond M pool, is drilling below 4,385 feet in dolomite with a trace of chert and shale.

On a drillstem test at 4,284-4,302 feet, recovery was 16 feet of drilling mud with sulphur odor and no shows of oil or gas. Flowing pressure was zero. Shutin pressure after 30 minutes was 525 pounds. Tool was open two and one-half hours on the test.

In Northeast Scurry County, Lion Oil No. 1 Helms is drilling below 6,626 feet in shale.

IN KENT COUNTY

Sun Oil Co. No. 1-D Bilby Wallace, attempted extender to the Clairemont - lower Pennsylvanian field, is drilling below 2,240 feet in lime and shale.

Sun No. 2 D. G. Sampson, south extender to the same field, is drilling below 6,847 feet in shale.

Texaco No. 1 Swenson, wildcat northwest of the Salt Creek field, at total depth of 7,103 feet in lime and taking a drillstem test.

Optimists First Club To Pledge 100 Per Cent Support on Park Bonds

All - out support for the proposed county park and courthouse annex bonds were pledged by members of the Snyder Optimists Club at a meeting held last night. The Optimists are the first service group to go on record officially as favoring the bond issues.

James Rosser, president of the Scurry County Chamber of Commerce, was guest speaker at the meeting, presenting a discussion of the bond issues.

Aeronautics Director

TEMPLE, Aug. 15. (AP) — Cliff Green, aviation director for Temple, has been named director of the Texas Aeronautics Commission by Gov. Allan Shivers.

School Registration Today and Tomorrow

Preliminary registration for all Snyder public school students began this morning and will continue through tomorrow, M. E. Stanfield, superintendent, said.

Elementary school students living in the area served by the northwest school are to register here. Other elementary students will register in the school at Twenty-eighth Street and Avenue K.

Junior high school students will register at the junior high school on Twenty - eighth Street and high school students will register at the high school building.

Cool Front Headed South From Panhandle, Due Here Thursday

(By The Associated Press)

A cool front kicked along by a 25 miles an hour wind began flushing the heat out of the Texas Panhandle this morning.

The weather bureau said the front probably will reach into Central Texas by Thursday but will be considerably weakened by that time.

Nevertheless, the breath of cool air offered the best hope yet of widespread relief from the state's historic heat wave, which has been blamed for the deaths of 30 persons.

At 7:30 a.m. today a 25-mile-an-hour wind from the North was shoving the front along through Dalhart at the top of the Texas Panhandle. The temperature there was 63—37 degrees cooler than Dalhart's 100 degree high Tuesday.

"NOT SO WARM"

The weather bureau said cautiously that it will be "not so warm" in the Panhandle today and in the Panhandle and South Plains tonight and Thursday. The same "not so warm" tag was hung on Northwest Texas for tonight and North Texas Thursday.

"We have to be careful," a weather bureau spokesman said, "because this front will get the strength pretty well knocked out of it by the time it travels over a few hundred miles of hot land, and gets a beating from the sun. I wouldn't say it will be cool. Just not so hot."

But plain "not so hot" was welcome news for a state which has suffered through long heat waves during which temperatures hit as high as 116, crops shriveled, cattle were herded off dry ranges for early marketing, and life was generally miserable.

After wandering thundershowers brought brief respite to some sections over the week end, the crop-killing temperatures soared again Tuesday. College Station had 106 degrees, Fort Worth 105, Tyler, Presidio and Dallas 104, Junction, Waco and Austin 103, Victoria, San Antonio and Cotulla 102.

HEAT HANGS ON

Suffering humans, livestock and crops got little escape from the heat during the sleeping hours. At 2:30 this morning Waco, Dallas and Fort Worth reported uncomfortable 86-degree readings. It was 85 near the Rio Grande in South Texas and 83 at Texarkana in the far Northeast corner of the state.

Slight breezes of eight to 10 miles per hour only stirred up the deep layer of hot air.

Central Texas has never had such a damaging drouth, farmers and dairymen report. Few of them remember 1887, known as "the" big drouth year in Texas, but most recall the 1918 drouth and the dust bowl days of 1934 and 1935.

The Ellis County cotton crop shows drouth damage 35 to 50 per cent below normal, County Agent Walter Love said Tuesday. The same condition exists in the Central and North Texas counties of Dallas, Ellis, Kaufman, Navarro, Johnson, Hill, Falls, Brazos Henderson, McLennan and Grimes.

MARKETS FLOODED

Cattle and calves flooded the San Antonio livestock market Tuesday in record numbers. They came from scorched ranges for shipment to green pastures in other states.

At Fort Worth principal market for North and West Texas, marketing was much heavier than usual.

Dallas joined a number of other cities Tuesday in voting compulsory water conservation measures. Residents can now be fined up to $200 for watering lawns more than four hours on alternate days.

In Houston, 700 to 800 telephone operators walked out because their working quarters were not air conditioned.

In Dallas about 1,500 telephone workers went back to work Tuesday after a day's layoff to protest no air conditioning.

Snyder weather was just more of the same yesterday—a maximum of 102 degrees. The low recorded early this morning was 69 degrees, with 74 degrees at 7:30 this morning.

Spinster Joke Is In Order

DENTON, Aug. 15. (AP)—Old maids — those with the courage to admit it — gathered here today and joked about their unmarried status.

It's the second annual Old Maid's Day in Denton, officially proclaimed by the mayor. There will be free movies, corsages, programs and other festivities for the spinsters.

The tongue-in-cheek project was originated last year by Miss Dorothy Babb, teacher in the North Texas State College here. She decided old maids always had to buy baby presents or wedding gifts for other people but never had a chance to receive gifts. Old maids don't have birthdays, she says.

So with the help of other old maids and Denton merchants she arranged the special day.

No husband is the only requirement for the unofficial organization. Age doesn't matter. Last year plenty of girls under 30 celebrated. This year one of the oldest active members is Miss Jennie Tanner of Dallas — age "82 plus." She can't attend but for several weeks she has been writing other old maids expressing wholehearted approval of the idea.

Youth Dies Of Wreck Injury; 7th Fatality

Noe Cadena, 16, Latin-American youth injured in an automobile accient on the Clairemont road Friday, died last night at the Snyder Hospital of injuries sustained in the accident.

Funeral services were to be held at 5 o'clock this afternoon at the Mexican Baptist Church with the Rev. E. P. Gonzales, pastor, officiating. Burial will be in Snyder cemetery under the direction of Bolger - Barnes Funeral Home.

Survivors in addition to the parents, Mr. and Mrs. Jesus Cadena, include four brothers, and two sisters.

The accident happened when the car driven by Cadena overturned after making a curve in the road. Other occupants in the car were uninjured.

This is Scurry County's seventh traffic fatality of the year.

30 Absentee Ballots On Park and Jail Bonds

A total of 30 absentee ballots were received before the deadline yesterday for voting in the park and jail bond election set for Saturday, it was announced today by Pat Johnson, county clerk.

Five thousand ballots were printed for the election, to be held in the 21 boxes scattered over the county, said Johnson. There are a little more than 4,000 paid poll taxes and exemptions listed in the county this year, he said.

The polls will open at 8 o'clock in the morning and close at 7 o'clock at night.

Rabies Shots Given As Criticism Grows

FROST, Aug. 15. (AP) — A small army of volunteers who want to fully prove that persons who have had rabies shots will not contract polio were to get their third shots today.

Meanwhile, criticism of the mass experimental project in this small Central Texas city was heard.

"The potential danger is too great," said State Health Officer George W. Cox.

"I would fight to keep such an experiment out of Dallas," said Dr. J. W. Bass, Dallas health director.

The more than 400 volunteers are being given the series of five rabies shots — one daily — to test the theory of Dr. Walter E. Hipps of Waco. He believes the test here, and those scheduled in other cities, may show that rabies shots provide up to three years immunity from polio.

Officials of the Corsicana-Navarro County Health Unit are administering the shots in the high school building here. The fifth and final shots will be given Friday.

Tuesday the officials said they found few reactions among the volunteers. No second shots were given those with reactions — a rash and vomiting.

In Austin, the state health officer said Tuesday he thought rabies vaccine as a preventive procedure for polio was just a shot in the dark. He particularly objected to the use of humans in the early experimental stage.

In Dallas, Dr. Bass said he had records of many persons who were paralyzed and at least one person who died from rabies shots.

"In my opinion, there is very little chance of anyone getting paralysis, even temporarily from only five anti-rabies shots," Dr. Hipps told reporters in answer to the criticism.

Dr. Hipps says he had collected 700 names of persons who have had rabies shots and have not contracted polio.

In Dallas, a group of women who volunteered to check on a list of 1,500 former Dallas polio patients, reported that 15 of the first 200 persons checked had received rabies shots at some time before they were stricken with polio.

WEATHER

WEST TEXAS: Partly cloudy with widely scattered thundershowers and not so warm in Panhandle and South Plains tonight and Thursday.

EAST TEXAS: Clear to partly cloudy with widely scattered thundershowers Thursday and in northwest portion tonight. No so warm in northwest portion tonight and in north portion Thursday.

VOTE

For

PARK BONDS

★ Swimming Pool

★ Kiddie Pool
★ Picnic Area
★ Golf Course

★ 3 Stock Show Barns
★ Playgrounds
★ Amphitheater

• Other Facilities For A Modern, Up-To-Date Park

Can the county afford this bond issue, or will the county be saddled with a huge debt which it cannot pay off? YES, the county can afford this issue, because:

1. Total value of Scurry County oil, real, and personal property is by conservative estimate over 800 million dollars. Our assessed valuation, now 121 million dollars, is only 15% of this amount and will not decline rapidly. By Jan. 1, 1952, Scurry County will have 2,000 deep producing wells. Without secondary recovery, the present rate of depletion from Scurry wells will be continued a minimum of 15 years. Reliable geologists estimate that some 700 wells will produce from 35 to 50 years. Four major companies have invested millions in gasoline plants, with the expectation of operation here from 35 to 40 years, or longer.

2. Our bonded debt, even with the the park and courthouse, still will be one of the lowest in West Texas and will be less ... than five per cent of our assessed valuation. The legal limit is 20 per cent. All of our bonds so far sold will be paid in 10 ... years, and none of them will be carried for longer than 15 years.

What will it cost the average homeowner or the farmer?

1. On the average half-section farm, the total cost would be less than $5.00 per year.
2. On the average home, it would be less than $3.00 per year.

WHO WILL DECIDE WHAT IS TO BE BUILT IN THE PARK?

1. The final decision will be with a Park Board. This board will be appointed by the Commissioners Court to supervise the construction of the park and lake area. This board will hold public hearings at which time suggestions can be made by individuals or groups as to what will be included in the park.

Will the same thing happen to Scurry County that happened in Cisco and Eastland?

1. No. Because when the Cisco and Eastland fields were discovered there was no proration of oil. These fields were depleted by flowing and marketing all the oil that could be recovered as quickly as possible. The bonds for improvements in these place were voted on a 30 to 40 year term. The Scurry County Bonds will be issued not to exceed 20 years with a 10-year option.

NEXT SATURDAY

VOTE AUG. 18

We, the undersigned citizens of Scurry County, endorse the park bond issue Saturday

M. L. Andress	Carl Herod	Wayne Boren	O. M. Fowler	Mrs. Sterling Taylor	W. B. Kidd
James Rosser	Al Lieb	Paul Keaton	Dewey Denson	Mrs. Howard Franklin	Boyce L. Jones
R. A. Schooling	Weldon Kincaid	Bob Dupree	Sterling Taylor	Howard Franklin	C. N. von Roeder
C. T. McLaughlin	Walker Dabbs	J. E. Blakey	J. M. Newton	Barney Stansell	Mrs. C. N. von Roeder
John Pratt	Leighton (Doc) Griffin	W. Willis Cox, Jr.	C. W. Youngblood	Mrs. Barney Stansell	Clyde South
R. E. Patterson	Herman Parton	S. S. Steinberg	A. M. Roberts	Mrs. R. H. Bonner	J. R. Patterson
Lyle Deffebach	Phil Burns	Fred Wimberley	Ollie A. Bruton, Jr.	R. H. Bonner	James Patterson
	E. W. Babb	Joe Stinson	C. A. Wade	Oma Houston	Mrs. Nell Patterson
Jake Springer	Malven Stevenson	W. J. Ely	A. C. Kincaid	G. E. Chorn	Alvis Minton
Jim Mixon	G. C. Spence	Joe W. Burkett	S. Barber Martin	Bob Creswell	E. L. Fikes
J. J. Dyer	Frank D. Stephenson	Herman Doak	W. M. Bavousett	Nova Dee Creswell	Jim Beavers
			C. E. McCormick	J. E. Mason	Raymond Martin

YOUTH REVIVAL LEADERS

Leaders of the youth revival now in progress at the First Baptist Church are shown above with the Rev. E. K. Shepherd, pastor, left, at a fellowship gathering. Bill Guthrie, second from the left, and Ross Coggins, third, are speakers at the revival. Paul Johnson, right, is song leader. The revival is to continue through Sunday.—(Joe Dave Scott photograph).

Record Budget Adopted By Schools, Tax Rate Stands

At a hearing last night attended by numerous representatives of oil companies, the school board approved a tentative school budget of $1,156,641, by far the largest budget ever adopted here.

The tax rate will remain unchanged, $1 on the $100 valuation.

The budget approved for 1951-52 is about double the $551,379 budget last year. The budget for 1949-50 was $241,695.

For the first time since the Gilmer - Aiken act went into effect in Texas, the Snyder school system is to receive no aid from funds set up under that law.

DEFICIT

Discussion at the meeting centered around the deficit of approximately $111,000, which will include a deficit in the proposed budget of $75,000, plus some debts which were carried over from previous years' operations.

M. E. Stanfield, superintendent of schools, told the group the budget was estimated at a conservative figure of 95 per cent collections of the school district's assessments against a tax valuation of $82,837,485.

V. R. Shurmon of Fort Worth, tax consultant for several oil firms, noted that the budget contained a deficit of $75,000 but stated his opposition to increasing the tax rate from the present $1 per $100 valuation.

"It will be remembered," Shurmon said, "that the board went to the public last June with the proposition that if the $650,000 bond issue passed, which it did, there would be no tax rate increase.

"The school board has a commitment, and I think it would be poor policy for the oil company tax men to recommend to them that they go back on that commitment.

TO CLEAR DEBT

"We should be thinking in terms of two years, not just next year. Before we enter our new high school, we will have two years in which to clean the slate of any operationing deficits. I believe that next year the normal increase in valuations will take care of some of the deficit."

R. L. Gates of Houston, tax representative of the Humble Oil & Refining Co., expressed the opinion that the oil industry would be trained heavily this year possibly even in excess of the MER (most efficient rate), and that the business as a whole would be in good shape to pay higher taxes this year, whereas next year additional taxes might be a burden.

"From a tax business point of view," he said, "The Humble would like to pay this year, if there are going to be higher taxes."

"I don't believe the people would resent higher taxes in order to pay off a deficit," he added. "I don't think the school board would lose face by asking higher taxes."

Wayne Boren, member of the school board, called the group's attention to the fact that the deficit resulted from having to set the valuations before the acual needs were known and the budget drawn.

"The valuations were set early, before our needs were established, and I, for one, don't want to be a party to that practice again."

In order to be able to call an election on $3,500,000 in bonds to build new schools last December, the school board had to set valuations earlier than usual to establish the required valuation for the bond issue. For that reason, the valuations were set late last year, months before the needs of the next year were clearly seen.

Following more general discussion of the advisability of a tax rise, the general opinion emerged that it would not be wise, in view of previous commitments.

Shurmon, in reviewing the budget, stated that he believed there was more money in it than showed. He stated specifically that he believed collections would be more than 95 per cent of the assessment, and that certain contingency funds would not be fully expended on contingencies.

J. B. Turner moved the budget be accepted and following a second by Bob Dupree, the motion carried unanimously. Oil men expressed themselves as satisfied with the outcome of the meeting and with the tax rate and budget as they stand.

The Budget:

DISBURSEMENTS

A. CURRENT PAYMENTS	
I. Administration	
1. Salaries:	
(1) Business Administration:	
Tax-Assessor-Collector	4,500
Director of Business Service	5,000
(2) Instructional Administration:	
Superintendent	9,000
(3) Clerical Assistants	12,000
2. (1) Supplies and expenses	6,768
(2) Travel	1,000
3. Other Expenses:	
(1) Board of Equalization	100
(2) Auditor	400
(3) Tax Valuation Service	23,000
(4) Census	950
(5) Legal Service	250
(6) Elections	100
(7) Consultant	450
4. Total Administration	61,518
IIa. Instruction: White	
5. Salaries:	
(1) Director of Curriculum	7,000
(2) Principals (7)	33,498
(3) Teachers	
(a) Elementary (80)	257,656
(b) High School (34)	78,091
(c) Special Teachers and Substitute Teachers	45,458
(d) Contingency	33,201
(e) Clerical Assistants (6)	10,275
6. Teaching Supplies:	
Total (6)	24,870
7. Other expenses:	
(1) Diplomas and awards	300
(2) Teacher and student travel	400
8. Total Instructional Service White	491,449
IIb. Instruction: Colored	
9. Salaries	
(1) Elementary (3)	9,450
(2) Substitute and special	150
10. Teaching supplies	300
11. Library supplies	300
12. Total Instructional Service Colored	10,200
III. Operation of Plant	
13. Salaries	29,700
14. Misc. or Contingent labor	1,000
15. Utilities	15,000
16. Supplies	4,746
17. Total Operations	50,446
IV. Maintenance of Plant	
81. Regular Salaries	9,000
19. Special Labor, Supplies Contracts	1,700
20. Total Maintenance	10,700
V. Auxiliary Services:	
21. School Services:	
(1) Health Services:	
(a) Salaries, 2 nurses	5,820
(b) Supplies	850
(2) Other Services	
(a) Fees, Southern Association Interscholastic League	4,200
(b) Director of Cafeterias	4,200
(c) Band and Choir Uniforms	2,100
22. Transportation	
(1) Salaries	25,660
(2) Gas, oil, repairs	17,450
23. Total Auxiliary Services	56,195
VI. Fixed Charges:	
24. Insurance:	
(1) Buses	2,084
(2) Buildings	12,500
(3) Employee Bonds	100
25. Short Loan Interest	7,500
26. Rent	500
27. Total Fixed Charges	23,584
B. CAPTIAL OUTLAY	
28. Alterations and additions	3,000
29. Equipment	7,000
30. Total Capital Outlay	10,000
C. DEBT SERVICE	
31. Payment (short term loans)	17,000
32. Redemption of Bonds (Interest and sinking fund) 45 cents	350,550
33. Total Debt Service	367,550
34. Deficit	75,000
RECEIPTS	
A. FOR CURRENT EXPENDITURES:	
1. Federal Funds	
(1) Vocational Education (salaries-6097-travel-2600)	10,697
2. State Funds	
(1) Per capita apportiement 37 at $62 (less 3.25)	218,375
3. County Funds	
(1) Available	1,800
4. Local Funds	
(1) Local Maintenance at 55 (at 95 per cent collections)	428,450
(2) Other local funds (Oil Wells)	7,200
5. Total Revenue Receipts	658,122
B. FOR DEBT SERVICE	
6. Taxes (Interest on sinking fund) (.45 at 95 per cent collections)	349,550
7. Total	349,550

RECAPITULATION OF EXPENDITURES	
Administrative (4)	61,518
Instructional Service:	
White (8)	491,449
Colored (12)	10,200
Operation of Plant (17)	50,446
Maintenance of Plant (20)	10,700
Auxiliary Services (23)	56,195
Fixed Charges (27)	23,584
Capital Outlay (30)	10,000
Debt Service (33)	367,550
Total	1,081,641
Deficit	75,000
Grand Total	1,156,641

Mr. and Mrs. Edward Bolger and family have returned from Waco where they have spent two weeks with Mr. Bolger's father, John H. Bolger, who has been critically ill.

Miss Alice Ann Cogdell of Abilene is a visitor here this week with her uncle and aunt, Mr. and Mrs. D.M. Cogdell.

Registration This Week For Classes and Part-time Work

J. C. Evans

Distributive education work will be offered Snyder high school students for the second year during the coming fall semester, J. C. Evans, program coordinator, has announced.

Junior and senior students eligible for the course may register with Evans at his office in the high school any day this week or next. Students are asked to register as quickly as possible in order that arrangements may be made for their working hours.

WHAT IT IS

The distributive education program is an effort on the part of the State Department of Education and individual high schools to give more practical education to students who do not plan further education. Each student enrolled in the course is required to work 15 hours per week in an office, store in addition to attending the class lecture.

Lectures are also planned to give the student as much practical training as possible. Students are given an opportunity to practice routine work such as making out sales tickets and laying out advertising copy to familiarize themselves with certain general principles. The lectures emphasize, first, facts which are considered essential; second, facts which will be helpful, and third, general information which is both interesting and adaptable to a variety of jobs.

Students registering for the course fill in a personal data form and an application form listing types of work according to preference. Evans contacts prospective employers to arrange for a student position, but the student himself must make application for the job. If the employer is not favorably impressed with the student, he is not forced to hire him. However, the student will receive credit for the course only if he is employed, throughout the semester, Evans said, and employers are asked to make their plans to keep the student for that period.

REPORTS MADE

During the time the student is employed, his employer is asked to rate him on several points including honesty, industry, and initiative. Reports from last year's students show that students rated highest in honesty and lowest in the ability to meet and talk with customers with whom they came in contact, Evans said.

Bulletins dealing with work problems and displays of certain manufactured articles are kept on file for distributive education students who need further help in specific items. They are also encouraged to discuss their job problems in order to work out solutions.

The Russo - Japanese war was in 1904 and 1905.

THE SNYDER DAILY NEWS

Published every evening except Saturday and Sunday morning by the Times Printing Company at Snyder, Texas.
Entered as second-class matter at the Post Office at Snyder, Texas.
HERBERT FEATHER, Publisher
EDWARD HARTE, Editor
HOUSTON HARTE, Business Manager
BOBBY BERKINS, Adv. Manager
DILLARD POPE, Circulation Mgr.
SIDNEY HUNTER, Mech. Supt.
SUBSCRIPTION RATES: By CARRIER in Snyder, one year, $12.00. By Mail in Scurry and adjoining Counties, one year $7.95. Balance of Texas, one year, $9.95. All other States, one year, $10.95.
MEMBER OF THE ASSOCIATED PRESS
The Associated Press is exclusively entitled to use for republication of all news dispatches credited to it or not otherwise credited in this newspaper; also local news published herein. All rights reserved for republication of special dispatches.
Any erroneous reflection upon the character, standing or reputation of any person, firm or corporation which may occur in the columns of THE SNYDER DAILY NEWS will be gladly corrected upon being brought to the attention of the management.
The publishers are not responsible for copy omissions, typographical errors, or other than to correct in next issue after it is brought to their attention.

BACK TO SCHOOL

Buy a new Bike or put new tires and tubes on your old Bike

10% Discount On All Sizes of Bike Tires and Tubes until Sept. 1

Roe Home & Auto Supply
2207 Avenue S Phone 99

VOTE AS YOU PLEASE, BUT
PLEASE VOTE
BOND ELECTION — SATURDAY, AUGUST 18
Sponsored By Snyder Jaycees

SIGNIFICANT LOOK FOR FALL

Little roof top bonnet of imported velour in Cardinal red —with glamour—in rhinestone crown trim and filmy veil
$12.50

Dunlap's
Millinery Department

Classroom Casual

2473
SIZES 6 - 14

A new idea for a schoolgirl's wardrobe — the casual with simulated weskit lines in a shaped button - bodice. Make this one now as a short sleeve cotton, later with long sleeves in wool.

No. 2473 is cut in sizes 6, 8, 10, 12 and 14. Size 8, 2 yards 35-in.

Send 30 cents for PATTERN with Name Address, Style Number and Size. Address PATTERN BUREAU, Snyder Daily News. Box 42, Old Chelsea Station, New York 11, N.Y.

Patterns ready to fill orders immediately. For special handling of order via first class mail include an extra 5c per pattern.

Just off the press, the FALL-WINTER FASHION BOOK, presenting advance fall fashions in practical, easy-to-sew pattern designs. An important fashion guide, issued early to help the college girl, the school girl to plan their wardrobes wisely. Patterns for everyone. Price just 30 cents.

MONEY SAVING CLIPPING

With this clipping and $1.00 a complete examination with spinal or colan X-Ray and consultation is offered you at (THE SWEETWATER - MINERAL WELLS CHIROPRACTIC CLINIC) (August 15, 16, 17, 18, 20, 21, 22.) Absolutely no other charges involved. Come in and let us help you enjoy good health.

A. B. WARD, JR. D. C.
111 South Lamar 110 Canfil
Phone 5757
Sweetwater, Texas

Insurance - Loans - Oil
Real Estate
HUGH BOREN & SON
Insurance Agency
BASEMENT FULLER BLDG.
Phone 196 Snyder, Tex.

The Best Gas Buy
And Service, Too!
BRATTON COSDEN
SERVICE STATION

NEW MEDICAL DISCOVERY

Aids Many

Etherial Atomic energy technique helps

High Blood Pressure

90% of cases treated over period of five months have had complete release. Also in HEART DISEASE CASES ALL TREATED HAVE RESPONDED. An amazing demonstration of Solar Power. This technique harnesses the atomic force of the sun, says Dr. E. D. Thompson, Osteopathic Physician and Surgeon of Lubbock, Texas. Dr. Thompson invites anyone with Heart Disease or with high blood pressure to visit his Clinic and discuss this amazing discovery. Blood pressure has been reduced as much as 30% in 24 hours and there was no recurrence.

Call, write or visit the

E. D. Thompson Chronic Disease Clinic
2220 Broadway Phone 2-3483 Lubbock, Texas

Bargains for Builders
See Us First and Save
We will Save You Money on Your Supplies
● Wholesale and Retail ● Free Delivery
2 x 4 and 2 x 6 Utility Grade Fir—$7.00
Good stock of 1x6 Rough for Fencing
1x6 to 1x12 Dry White Pine Sheeting $7.00
1 x 4 Sheeting—$6.00. 1 x 6 and wider—$7.00
Headquarters for Glidden Paints
WALTER HALES
Lumber and Supply
On Roby Highway — East of Y Phone 1237

Easiest driving ever!

TIME-PROVED POWERGlide AUTOMATIC TRANSMISSION

CHEVROLET

Chevrolet alone offers this complete Power Team!

POWERGlide Automatic Transmission*
Extra-Powerful 105-h.p. Valve-in-Head Engine
EconoMiser Rear Axle

Powerglide is first . . . finest . . . and only fully proved automatic transmission in the low-price field. Gives you simplest, smoothest, safest no-shift driving at lowest cost. No clutch pedal—no gearshifting—not even a hint of gear changes in forward driving! And—outstanding as it is—Powerglide is only one member of Chevrolet's marvelous automatic power team.

*Combination of Powerglide Automatic Transmission and 105-h.p. Valve-in-Head Engine optional on De Luxe models at extra cost.

Just press the accelerator to GO . . . press the brake to STOP . . . It's the simplest, smoothest, safest driving you ever imagined!

Take your "DISCOVERY DRIVE"

SCURRY COUNTY MOTOR CO.
1707 - 25TH STREET PHONE 5

MODEST MAIDENS

Trademark Registered U. S. Patent Office

"FIRST A MAN'S MOTHER TELLS HIM WHAT TO DO THEN HIS SCHOOL TEACHER, THEN HIS WIFE AND NOW YOU!"

Crossword Puzzle

ACROSS
1. In the back
6. Animal's stomach
9. Small soft mass
12. Blockhead
13. Milkfish
14. Exist
15. Certificate of postage paid
16. Type of excellence
18. Fifty
20. Waistcoat
21. Consumed
23. Female ruff
24. Believes
25. Greet
27. Insect
28. Plunger in a cylinder
29. Implement for enlarging
33. Hear judicially
34. Mistakes in printing
35. Narrow back street
38. Capture
39. Negative
40. Performer
41. Take offense at
43. Disconcerted
45. Brides: var.
48. Dance step
49. Epic poem
50. Sluggish
51. Old form of three
52. Church seat
53. Constructor of Washington monument

DOWN
1. Helps to a salesman
2. Groove
3. Hard glossy paints
4. Culmination
5. Collection
6. Tree
7. Off
8. Armed strife
9. Pay
10. Get up
11. Marks left by blows
17. Incarnation
19. Very small: colloq.
21. Poisonous snake
22. Japanese porgy
24. Forceful
26. Says
27. Regions
30. Cloaks
31. Greek letter
32. Beam
35. Suit
36. Pertaining to a rounded appendage
37. Renting contract
38. Cover with moisture
41. Read: arch.
42. Roman Fate
44. Skip
46. Before
47. Pen

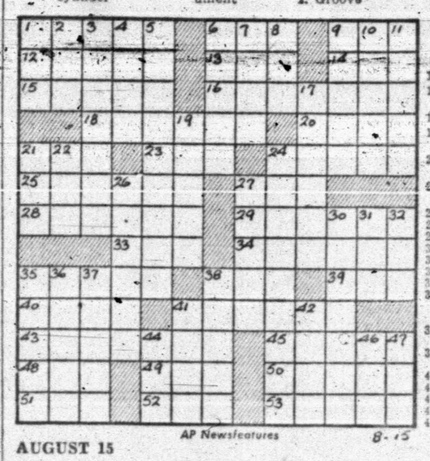

AP Newsfeatures 8-15

AUGUST 15

H	O	A	R	S	E		S	W	O	O	P	
I	N	N	A	T	E		T	R	A	V	E	L
M	E	A	G	E	R		R	E	F	I	N	E
		L	U	M		P	A	N		N	A	G
A	R	E	S		S	A	Y		E	E	L	S
P	I	C	A	D	O	R		L	A			
T	O	T		A	B	A	T	E		P	A	Y
			A	M		D	I	V	E	R	G	E
R	A	N	T		R	O	E		L	O	O	T
I	D	A		T	A	X		L	I	T		
B	E	C	K	O	N		R	E	D	E	E	M
S	P	R	I	N	G		A	V	E	S	T	A
	T	E	N	S	E		M	I	S	T	E	R

8-15

Solution of Yesterday's Puzzle

REX MORGAN

KERRY DRAKE

MARY WORTH

EVERY DAY A GOOD BUY

FRESH AT YOUR GROCER'S

Leon Lingle, Distributor

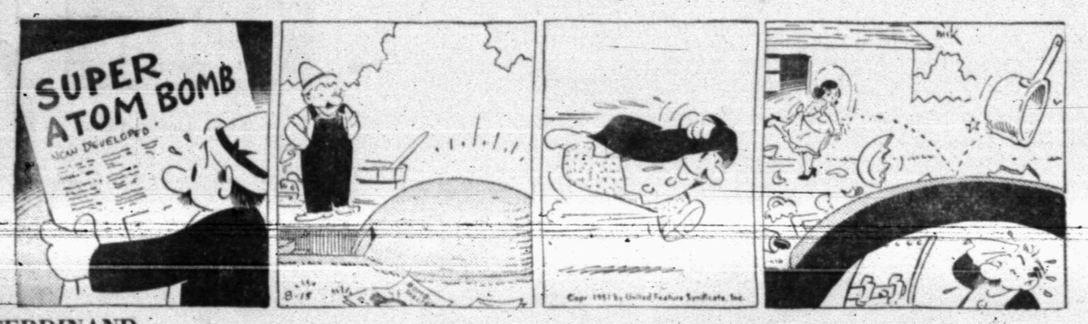

FERDINAND

SCORCHY SMITH

OAKY DOAKS

SCOTT'S PLUMBING 2907 AVE. B Phone 1316 CONTRACTING & SERVICE PLUMBING

DICKIE DARE

BURTON BROS. ELECTRIC CO. EVERYTHING ELECTRIC DAY OR NIGHT PHONE 7 2617 AVE. S

THE SAINT

TIMES PRINTING CO. QUALITY JOB PRINTING

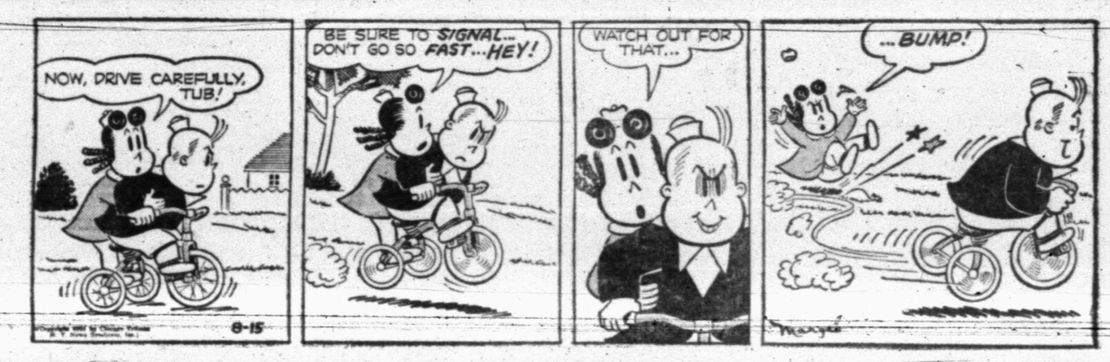

LITTLE LULU

HOPALONG CASSIDY

PHIL'S AUTO APPLIANCE CENTER WESTINGHOUSE APPLIANCES EAST SIDE OF SQUARE

HOMER HOOPEE

HARRIS PHARMACY Southwest Corner of Square THE REXALL STORE PHONE 75 • PRESCRIPTIONS • DRUGS • COSMETICS

THE ADVENTURES OF PATSY

Lou Brissie Keeps Indians Out Front In American Race

(By The Associated Press)

Lou Brissie is the unheralded cog in the Cleveland Indians' stirring drive for the American League pennant.

Brissie is to the Indians what Joe Page was to the New York Yankees in their successful 1947 and 1949 pennant campaigns. But unlike the former Gay Reliever of the Bombers, Brissie hasn't drawn the headlines.

The 27-year-old lefthander, seriously wounded in Italy during the war, pitched three scoreless innings in relief Tuesday to gain credit for the Indians' 6-5 ten-inning victory over the Detroit Tigers for their 12th straight win.

The Yanks kept pace by defeating the Washington Senators, 6-3. The third-place Boston Red Sox also won, downing the Philadelphia Athletics, 7-4.

GIANTS WHIP DODGERS

In the National League, the New York Giants turned back the Brooklyn Dodgers, 4-2, the Boston Braves beat the Philadelphia Phils, 4-2, and the Chicago Cubs edged the St. Louis Cardinals, 5-4. The other clubs were idle.

Brissie, making his 34th appearance for the Indians, gained his third triumph. However, it marked the 12th time he has successfully bailed out a faltering starter. Brissie now has pitched, 19½ consecutive scoreless innings.

The Yanks scored twice in the ninth with two out to down the Senators. Relief Pitcher Bob Porterfield singled home the first run and Phil Rizzuto's double drove the final two across the plate. Home runs by Gene Woodling and Hank Bauer accounted for the first two Yankee runs.

WILLIAMS' 100TH RBI

Ted Williams drove home three runs on a pair of homers to lead the Red Sox to victory over the Athletics. The homers enabled Williams to wrest the league lead from the A's Gus Zernial, 25 to 24, and also boosted his RBI output to 100, tops in the majors.

The Giants' relief specialist, George Spencer, made his first start since May 15 and checked the Dodgers on six hits. He lost his shutout in the eighth inning when Billy Cox and Duke Snider homered.

Home runs by Ebba St. Claire and Sam Jethroe featured the Braves' triumph over Robin Roberts and the Phils.

Hank Sauer drove home all five Chicago runs in the Cubs' conquest of the Cards. Sauer blasted a two-run double and his 19th and 20th homers.

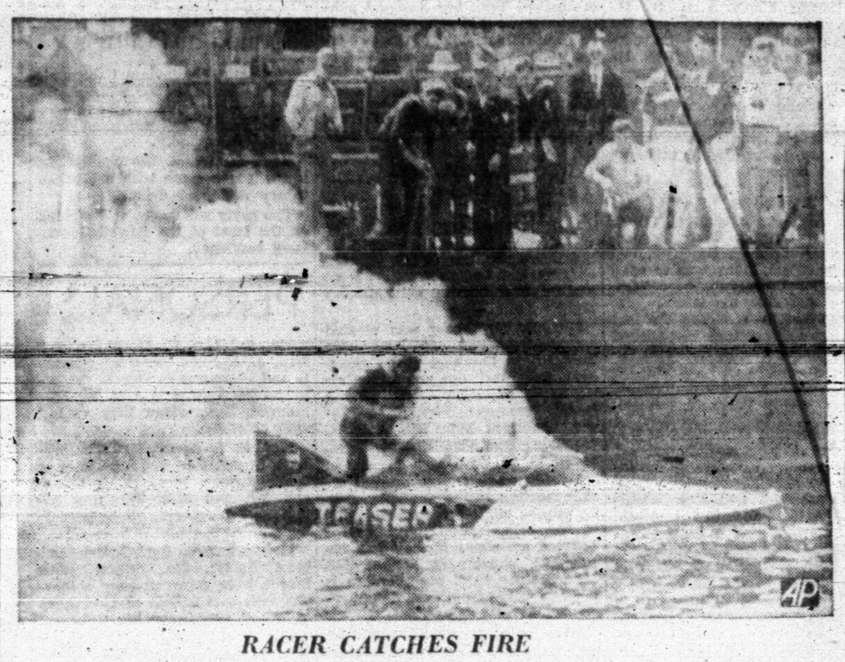

RACER CATCHES FIRE

Jim Hutchinson, Vancouver, British Columbia, holds a fire extinguisher and struggles to put out a fire on his racing shell, Teaser 3. Hutchinson had just driven to victory in a heat of the Pacific Motor Boat Race in Seattle, Washington, when the fire broke out. He drove to the officials' barge and put out the fire without serious damage.

Cadets Start Leaving West Point Today

WEST POINT, N. Y., Aug. 15. (AP)—Thirty-three of the 90 accused Military Academy cadets are civilians today, most of them slated for early dates with their draft boards unless they gain admittance to other colleges.

Their glum exodus from the Academy marked the beginning of the greatest mass expulsion in the 150-year history of the "Point."

All 90 are accused of violating the West Point honor code by cheating on examinations.

Col. James B. Leer, Academy information officer, said Tuesday that "almost all" of the departing 33 had resigned — rather than be waived out of the Army under administrative discharges.

The cadets who resigned left under an administrative order, which implies neither an honorable nor a dishonorable discharge. They received 30-day emergency leaves. When the leaves expire, those not already registerd for Selective Service must report to their local draft boards.

Each departing cadet was interviewed by Maj. Gen. Frederick A. Irving, Academy superintendent. Col. Leer said Irving told each cadet he was "confident" they would "rise above this and have a successful career."

At least 10 more of the accused cheaters will be fully processed today and take their "last walk" through the Academy gates. The remainder of the 90 are expected to be gone by the end of the week.

The names of the accused cadets never have been made public, except when individuals indentified themselves as part of the group.

The plans of the departing cadets were uncertain. Some said they may get married, others didn't like to talk about their future, and many were interested in continuing their educations.

served in all key wells except one.

"Ground-water levels were below normal in water-table and artesian aquifers (water bearing strata) unaffected by pumping in Travis County, with a new July low observed in the key artesian well near Buda."

Slaughtering Down

CHICAGO, Aug. 15. (AP)—Packers under federal inspection butchered only 920,108 cattle in the United States during July — the smallest slaughter for the month in eight years.

PIANOS! PIANOS!

NEW PIANOS: Mason-Hamlin, Knabe, Fischer, Janssen, Kimbell, Cable, Gulbransen, Lester. Prices start as low as $495.
USED PIANOS: Guaranteed used pianos from $75 to $295.
You can rent a used piano for as little as $8 per month and a new piano for $20 per month with all the rent you pay being applied to the purchase price if you decide to buy later.

Shaddix & Rodgers Piano Co.
"The Place to Solve All Your Piano Problems"
410 No. 2nd Lamesa, Texas

These reserved boxes sure help a fella see how WIMBERLY HARDWARE equipment performs.

Wimberly Hardware
Snyder, Texas
Phone 898 • 1005 East Hiway

Aged Browns Set For All-Stars Friday

CHICAGO, Aug. 15. (AP)—Will that old Brown magic work against the College All-Stars Friday night, or will the pro champion Cleveland Browns find that youth must be served, as did the aging Philadelphia Eagles last year:

The question is a toughie.

The hot glare of the Soldier Field arc-lights on a sultry August evening has had a way of revealing unsuspected wrinkles on the title-owning beauties of the National Football League.

Some say Paul Brown's play-for-pay lads are getting slightly decadent. Reports from the Browns' Bowling Green, Ohio, training base are listing aches and pains seldom before found on a Brown-conditioned squad.

These same observers contend that the Brown machine which massacred opposition in the defunct All-American Conference in 1947 and 1948 would push the All-Stars right into Lake Michigan, but the front line squad age average then was around 25. Now its 28.

Last year, the proud Eagles lost to the All-Stars, 17-7, and then jimped on to be rudely dethroned by the Browns with a 6-6 NFL record after copping in 1949 with 11-1.

Big State Lead Is Unchanged

(By The Associated Press)

The Big State League clubs opened new series Tuesday night with Temple and Gainesville continuing their battle for first place.

Gainesville took a 7-6 licking from Austin but retained its two-game lead over the Eagles, 6-4 losers to Wichita Falls. Austin scored the winning run in the ninth inning. Temple led only once in that game.

Three singles, with Bill Ankovick delivering the payoff punch, produced the run that broke the tie in favor of the Pioneers. The Owls had led from the first inning until the Pioneers tied the count with three runs in the eight.

Wichita Falls jumped on lefty Quintin Altizer for 13 hits to beat the Eagles. The Spudders led all the way despite a three-run uprising by Temple in the sixth.

The Sherman-Denison Twins split a double-header with the Waco Pirates to protect their third-place margin. Waco won the first game, 3-1, but the Twins pounded out a 15-2 decision in the afterpiece.

Texarkana combined 11 hits with three Tyler errors to down the East Texans, 7-2.

Jodie Phipps stopped Tyler with six hits to register his 15th win of the season. The Bears picked up five of their runs in the last two innings.

SPORTS MIRROR

(By The Associated Press)

Today a year ago — Ezzard Charles defended his N.B.A. world's heavyweight championship by stopping Freddie Beshore in the 14th round of their bout at Buffalo, N. Y.

Five years ago — Hal Newhouser of the Detroit Tigers shut out the Chicago White Sox, 3-0, to win his 21st game of the season.

Ten years ago — Sam Barry was named head football coach at Southern California, succeeding the late Howard Jones.

Twenty years ago — Fred Perry won the Eastern Tennis Singles championship at Rye, N. Y.

Dr. W. W. Mikeska
DENTIST
X-RAY
Diamond 'M' Bldg.
909 25th
Phone 1722

Baseball STANDINGS

By The Associated Press

TEXAS LEAGUE

TEAM	W.	L.	PCT.	GB.
Houston	83	50	.624	
Dallas	71	60	.542	11
San Antonio	71	61	.538	11½
Beaumont	71	61	.538	11½
Port Worth	68	64	.515	14½
Oklahoma City	58	74	.439	24½
Tulsa	56	78	.418	27½
Shreveport	52	82	.388	31½

BIG STATE LEAGUE

TEAM	W.	L.	PCT.	GB
Gainesville	73	51	.589	
Temple	72	54	.571	2
Sherman-Denison	68	56	.528	7½
Austin	66	59	.528	7½
Waco	63	63	.496	11½
Texarkana	60	66	.476	14
Wichita Falls	57	69	.452	16½
Tyler	42	82	.339	31

GULF COAST LEAGUE

TEAM	W.	L.	PCG.	GB.
Corpus Christi	81	52	.609	
Harlingen	76	57	.571	5
Brownsville	68	62	.523	11½
Laredo	64	67	.489	16
Galveston	61	71	.482	19½
Texas City	59	71	.454	20½
Lake Charles	59	72	.447	21
Port Arthur	59	74	.444	22

WEST TEXAS-NEW MEXICO

TEAM	W.	L.	PCT.	GB.
Abilene	76	40	.655	
Lubbock	67	49	.578	9
Lamesa	65	49	.565	10½
Albuquerque	63	51	.553	12
Pampa	52	61	.460	22½
Amarillo	50	64	.439	25
Borger	44	70	.386	31
Clovis	42	74	.362	34

LONGHORN LEAGUE

TEAM	W.	L.	PCT.	GB.
San Angelo	74	37	.667	
Odessa	67	48	.583	9½
Big Springs	66	48	.579	9½
Roswell	64	50	.561	11½
Vernon	58	55	.513	17
Midland	50	64	.439	25½
Sweetwater	38	75	.336	37
Artesia	37	77	.325	38½

NATIONAL LEAGUE

TEAM	W.	L.	PCT.	GB.
Brooklyn	72	37	.660	
New York	63	51	.553	11½
Philadelphia	57	56	.504	16
St. Louis	52	60	.464	20½
Boston	51	57	.472	20½
Cincinnati	51	59	.464	21½
Chicago	49	59	.454	22½
Pittsburgh	45	67	.402	28½

AMERICAN LEAGUE

TEAM	W.	L.	PCT.	GB.
Cleveland	71	39	.645	
New York	69	42	.622	2½
Boston	66	45	.595	5½
Chicago	60	50	.545	
Detroit	51	58	.468	19½
Washington	47	63	.427	24
Philadelphia	44	70	.388	29
St. Louis	34	75	.312	36½

Roswell Youth Leads Jr. Tilt

DURHAM, N. C., Aug. 15. (AP) — Teddy White had to learn practically a new game of golf when he came to the National Junior Chamber of Commerce Tournament, but learn it he did and he learned it well.

The long, lean high school kid from Roswell, N. M., won the Jaycee medal with 73-67—140 Tuesday.

The six-foot, one inch, 155-pounder took three strokes from par with his 35-32 in the final qualifying round. His opponent today in the first round of match play was John Gehret of Wilmington, Del.

Two strokes back of the 18-year old New Mexican were Johnny Johnson of Oklahoma City and Eddie Merrins of Meridian, Miss., defending champion who still ranks the favorite despite Teddy's solid shooting. Johnson matched 67's with White and Merring got a 69.

Turpin Heads For U. S. And Sugar Ray Bout

SOUTHAMPTON, England, Aug. 15. (AP)—Randy Turpin, world middleweight champion, is going to stick to English cooking when he trains in the United States for his return title with Sugar Ray Robinson on Sept. 12.

"Good plain English cooking like my mother gives me will be good enough for me," he asserted Tuesday on the eve of his sailing on the Queen Mary.

The Queen Mary chef, Frank Ninnim, has been assigned to see that Turpin gets the food he likes. When the ship docks in New York he will go along to Turpin's training camp.

High Scoring In Longhorn

(By The Associated Press)

Tempers flared and bats frailed Tuesday night as the hot weather began to have its effect on the players in the Longhorn League.

Odessa showed the most outstanding symptons as they frailed Sweetwater pitching for 20 hits and a 23-4 victory. One Odessa batter was chased for arguing over a called strike although his club was ahead 19 runs at the time.

Three players in all, two from Sweetwater, were chased in that wild game. Odessa scored in every inning and was held to one run in only two frames.

San Angelo whammed Artesia, 12-1, in another wild game while the other two were just run-of-the mill contests. Vernon shaded Midland, 5-4, and Big Spring trimmed Roswell, 6-4, in pitchers battles.

The Colts got 17 hits, including Wayne Wallace's 27th home run of the season, off Artesia pitching. Bob Garza held the Drillers to four.

Al Richardson handcuffed the Midland Indians with five hits to pitch Vernon to a split of the series. Two of the five were home runs by Scooter Hughes and Hayden White.

Lefty Merkovitch walked two men with the bases loaded in the sixth frame to hand Big Spring its two-run victory over Roswell. Merkovich had replaced starter Jess Grimes, who was chased by the umpires in the fourth.

Infant Girl Being Treated For Polio

PEORIA, Ill., Aug. 15. (AP)—An 18-day old girl is being treated for polio in St. Francis Hospital.

Martha Louise Reed, who weighed seven pounds, two ounces at birth, was brought to the Hospital Saturday from Canton, Ill. Both legs are paralyzed.

The American Medical Association said in Chicago it was unusual for an infant that young to have polio. It added that no staustics were avilable to show whether it was a record.

Belgium's vast equatorial empire, the Belgian Congo, is 77 times the size of the mother country.

A KID'S GAME

WEST BROMWICH, Eng., Aug. 15. (AP) — John Jukes got roped into a kid's cricket game, took a mighty swipe at the ball and fractured his thigh.

Doctors said Jukes' condition is satisfactory—for a man of 97.

Fort Worth In Two-Game Win

(By The Associated Press)

Fort Worth made it two in a row Tuesday night over San Antonio as the Cats fight for a position in the Texas League's top bracket. The Cats scored five runs off Johnny Pavlick and Don Robertson in the 10th inning to sew up the decision, 9-4.

Art Mazmanian singled down the third base line with Jack Maupin on third to give Beaumont its 5-4 win over Tulsa. The victory gave the two clubs a game each in the three game series to be concluded tonight.

There were two outs when Maupin walked, stole second and third then scored on the single.

Ken Mapes, Tulsa outfielder, had sent the game into overtime with a grand-slam home run in the eighth.

Houston edged Dallas, 3-2, pushing across the winning run in the seventh. Shreveport scored six runs in the third inning to down Oklahoma City, 9-3.

Freddie Martin pitched no-hit ball for six innings and gave Dallas only three all the way in pitching the Buffs to a win that squared that series.

Britain Appoints New Ambassador To USSR

LONDON, Aug. 15. (AP)—The appointment of Sir Alvary D. F. Gascoigne as British Ambassador to Moscow was announced today by the Foreign Office.

Gascoigne, who recently served as Britain's political representative in Japan, will succeed Sir David Kelly. Kelly has been envoy to the Soviet Union since Feb. 11, 1949. He plans to retire from the foreign service this fall.

W. C. Davidson, 1012 Twenty-sixth Street, has as guests in his home this week Mrs. R. D. Cress of Bryan, Tex., and Mrs. Harriet Hargroves and daughter Vivian Ellen of Abilene. Mrs. Cress is also visiting with Mr. and Mrs. Sam Cress, 2703 Avenue F.

Murff Jinx To Corpus Christi

(By The Associated Press)

The Corpus Christi Aces probably would like to see Red Murff, the Texas City right hander, voted out of the Gulf Coast League.

Murff pitched the Texans to a 4-3 victory over the league leaders Tuesday night to continue to hold the Indian sign over them. They have managed to win off him only once this season.

Laredo scored in the first and fourth and Galveston in the third as Harry Gumbert and Graham hooked up in a mound battle. Laredo won, 2-1.

Port Arthur snapped a seven-game Harlingen winning streak by taking the second game of the double-header 12-2. Bob Ramsey got his 17th win of the season for Harlingen in the opener, 7-2.

An error gave Brownsville an unearned run and the 7-6 victory over Lake Charles in the ninth inning of that game.

Louis-Bivins Fight Tonight

BALTIMORE, Aug. 15. (AP)—There was so much interest in Joe Louis and Jimmy Bivins getting weighed this morning you'd think they were going to have a beauty instead of a boxing contest tonight.

What they'll weigh for the 10-round go in Baltimore Stadium (7:30 p.m. CST) has become for one reason or another a factor in the prefight speculation.

For one thing, both camps have been extraordinarily shy about telling exact weights.

At the Louis champ, they've been worrying a little that the 37-year-old former heavyweight champ might be too light of all things. It wasn't long ago after the Brown Bomber gave up his crown and started this comeback everybody wondered when he'd stop putting on pounds.

Now they hope Louis will make 210. The best advance report from Marshall Miles, his manager, was that he went "207 or 208," the weight at which he whipped his last opponent, Ceasar Brion.

Whatever Louis weighs, he's going to have a terrific bulge on Bivins.

To Command Home Fleet

LONDON, Aug. 15. (AP)—The Admiralty announced today Adm. Sir George Creasy, vice chief of the naval staff since November, 1949, will assume command of Britain's home fleet next January.

Drouth Equals Any On Record

WASHINGTON, Aug. 15. (AP)—The U.S. Geological Survey, basing a report on Texas' stream flow and undergroundwater levels, says the current drouth equals any previously experienced and threatens Central Texas.

The agency reported streams are low or dry and groundwater levels were below normal.

The report said:

"The flow of the Guadalupe River at Spring Branch dropped to 4.7 cubic feet per second, compared with the record low of 2.2 feet per second in 193 "The Guadalupe River at New Braunfels was lower than at any time since the station was established in 1928. "The Nueces River below Uvalde was dry most of the month (July) and North Concho River in West Texas was practically dry the entire month.

"There was insufficient runoff in lower Brazos River for irrigation, and rice irrigation companies started buying water from Possum Kingdom Reservoir, July 9.

"Irrigation was seriously curtailed in the lower Neches River basin because of insufficient water.

"Ground-water levels continued to decline in the heavily pumped Houston and El Paso areas with new record-lows or July lows observed in all key wells except one.

"Ground-water levels were below normal in water-table and artesian aquifers (water bearing strata) unaffected by pumping in Travis County, with a new July low observed in the key artesian well near Buda."

Announcing—
NEW LIBERAL TERMS
On Repairs and Improvements to Your Home Or Other Property

There are good reasons to believe that your rent property will continue to be a good investment. You may want to repair it, or add more space in bed rooms, etc.

Such improvements may be done for payments as low as $31.94 per month. ASK US TODAY.

Scurry County lumber company
Phone 1050 Highway 180 East

DAILY BARGAINS at
Roe's Home & Auto Supply
SELLING THROUGH SERVICE
3-4 Ton Philco Refrigerated Air Conditioner $300 00
2½ Cu. Ft. New Refrigerator $139.50
20 Per Cent and up Trade-In Allowance on Front and Rear Farm Tires
$6.00 Allowance for your old Battery on a new Hot Point Battery
2207 Ave. S Phone 99

Don't let your idle cash lie idle

Deflation sets in fast when dollars are idle. On the other hand, working capital turns up new sources of profit for the smart investor.

5%

Western Acceptance Corporation is today's opportunity to keep up profits in a time of inflated dollars and rising taxes.

Our free booklet, "An Inevstment in Texas for Texans," is yours for the asking.

I AM INTERESTED IN THE DEVELOPMENT OF THE SOUTHWEST. SEND ME YOUR FREE BOOKLET "AN INVESTMENT IN TEXAS FOR TEXANS."
NAME
STREET
CITY STATE
C. S. JOHNSON, INVESTMENT SECURITIES

WESTERN ACCEPTANCE CORPORATION
1612 TEXAS AVENUE LUBBOCK, TEXAS

Amazing Mileage!
You don't have to go far for better mileage. Get Conoco N-tane Gasoline!... mile-packed for economy! North - South - Everywhere... It's the gasoline for covering the territory. Get it and go!
For Amazing Mileage, see your Conoco Mileage Merchant for CONOCO N-tane GASOLINE
CONOCO
CONTINENTAL OIL COMPANY
© Copyright 1951, Continental Oil Company

TALK OF THE TOWN

BY FRANCES BROOKS

Among the operators of Snyder's numerous motels are two women, Mrs. Ethel Nowlin, above, and Mrs. Fred Partain, at left, who take their man-sized jobs as casually as if it were nothing more than the time honored twist of the wrist.

Mrs. Nowlin, manager of the Beacon Lodge, had had some previous experience before taking over complete authority at the Lodge. However, Mrs. Partain, manager of the Bar V Motel, got her first close look at her job on the day she took over, Jan. 1 this year. She had been an auditor in Lubbock, but long hours spent over figures were too much for her eyes, and when her husband was transferred to Snyder friends who own the motel asked her to become manager.

It's strictly up to Mrs. Partain, too. Her husband covers the West Texas district for the Wesson Oil-Snowdrift Sales Co., and gets to stay here only a short time every other week.

The Bar V is Snyder's largest motel, Mrs. Partain said, with 50 complete units. She has five employes who keep the motel in operating order, and said she finds it comparatively easy to keep everything moving on schedule. Most of the guests at the Bar V are permanent residents, Mrs. Partain said, and she knows most of them by name.

In between duties as manager of Beacon Lodge, Mrs. Nowlin has time to be among the most frequent visitors to the swimming pool there. She was assistant manager there for a short time before being appointed manager and was familiar with the operation before taking full charge. Beacon Lodge has 36 complete units, and is equipped with its own laundry facilities. There are five employes in addition to Mrs. Nowlin.

An unusual part of Mrs. Nowlin's work is making and serving coffee each morning to guests who care to stop in at the office for that first morning cup. Many of the tourists who stop there don't like to eat breakfast when they rise early to drive on, Mrs. Nowlin said, and others who stop at the Lodge regularly while on business here plan the day's work over a leisurely cup or more.

* * *

FALL TALK:

A full year for the Altrurian Club looms ahead. Mrs. D. M. COGDELL was seeking on the printer, putting together the yearbook. . . Mrs. J. W. CLAWSON, 17-13 Eighth Street, who previously lived in Fluvanna, heard one of her old friends there remark, "Well rain won't do my crop any good now, but even if it wouldn't help the cotton, it sure would make us all feel better!"

* * *

Miss FRANCES LEATH, 2612 Avenue R, who is summer receptionist at the Lone Star Producing Camp, Lubbock Highway, will leave her desk here soon to head for Baylor Univeristy.....Mrs. MACK WESTON, the former Miss Faith Miller, is spending the last summer days getting established in her home in the Bell-Air Village, the couple just having returned from a western wedding trip.

* * *

The ROBERT WIMPLES of Pan American Production Co. are off for their annual vacation, destination unknown, just "cooler parts". . . As are Mr. and Mrs. RICHARD HAGAN and two children. Mr. Hagan is taking leave from his job as assistant foreman for Lone Star Producing Co. . . .And the LIONEL BARKERS of Skelly Oil Camp, Lamesa Highway, have been vacationing, too, Mr. Barker due back this week as pumper for the firm.

* * *

"California" Conjures up a lovely bundle of memories for Miss IVAN PERRY, whose vacation has been spent visiting a cousin in the Los Angeles area . .She was entertained in the Kaiser home (Yes, Henry J.) and was struck throughout the coast area with the casualness of entertaining.

Such lavish homes provided wonderful, relaxing times, no formality. Hotel dining rooms were frequented by women informally dressed, no hats, gloves. Even slacks and shorts seen often. California enjoys life, the Snyder school teacher summed up, returning contentedly enough however, to her home here. . . .She will still live with Mrs. Sam Williams, 2312 Thirtieth Street.

* * *

Mrs. PERRY D. HARRIS, just in from three weeks at Corpus Christi, vacationing, was joined the last week by Mr. Harris. . .The couple spent some time at the Shamrock in Houston, visiting the Emerald Room where Carmen Cabellero was playing. . . Mrs. A. C. MARTIN, 3212 Avenue U, found one way to keep her guests cool yesterday. . .When her daughter and family, Mr. and Mrs. Mack Casey, and two sons, Billy Mack and Ronnie Joe, arrived from Fort Worth, she arranged a picnic supper at the Big Spring park, meeting her son, Buddie Martin, there for swimming, games, and a picnic supper.

* * *

The CARL ENGLANDS, who are well - remembered here, having worked with the newspaper at one time, rose to the limelight recently when Mrs. England's clever little column, "annegrams" took a prize at a State Press convention . . . .Ann England edits the weekly in Morton, Tex., her husband publishing it . . . .the column is a foil for her humor, lots of good stories about "the spouse and I" . . . Local friends of the England's, the Harold Browns, visit them occasionally in the small windy Panhandle town of Morton.

Alternate Chores Among Children in the Family

(By The Associated Press)

All too often parents make the mistake of assigning set chores to each child.

According to the National Kindergarten Association, chores should be alternated so that regardless of age, each child would take his turn at hard and easy ones.

The association's Hilda Richmond cites the Croft family as a case in point.

Mrs. Croft had sent their youngest child James to the store for something. He brought it home minus string and plus some dust, showing that the little boy had dropped it.

Protested Mr. Croft, "Why in the world send James to the grocery when Herbert could do the errand so much better and get home sooner?

CHANGE DUTIES

"Then James would never learn to do errands properly," answered Mrs. Croft. "I change the duties about so all may be taught to accomplish each task well and so as to be fair, too. James might feed the cat and weed the onions better than Herbert — in fact I know he would — but he must learn to carry things carefully, also, and to bring home the right article and the right change."

Mr. Croft had occasion to recall it some time later when, while cutting the grass in his backyard, he overheard his neighbor's two children grumbling and wrangling over some trivial assignment. "I never get a chance to go to the store," whined Richard.

CHILDREN WRANGLE

"Of course not," retorted Fred. "Mother likes her meat and cheese to be still covered with paper when she receives them. But you needn't complain, for you always get the job of sprinkling the flowers."

"That's because you don't do it right," explained Richard. "Just the same, I don't think it is fair for you to get all the easy things to do."

"Easy!" said Fred. "I like that! Going through the hot sun or the rain isn't easy."

The boys' father came out to quiet them and then leaned over the fence to chat with Mr. Croft. Naturally, the talk veered round to the children and Mr. Blank praised the Croft children, saying, "Your three boys don't seem to argue much. How do you manage it?"

CLAIMS NO CREDIT

"I can't claim any credit for it," answered Mr. Croft. "In fact, I used to think my wife was making a mistake with her bookkeeping of alternating the chores so each boy would take his turn at hard and easy ones, but it seems to work out well."

"Is that the way you do it?" exclaimed the neighbor. "It sounds reasonable."

"Hey, Richard!" called Mr. Blank, "Mother wants some wholewheat bread for lunch. Run down to the store for a loaf and let Fred rake the grass."

The look of gratitude on the face of his little boy, as he took the money and skipped joyfully away, quite touched Mr. Blank's heart. "I've been a dumbell," he said.

Mrs. Ketner And Mrs. Lambert In Auxiliary Posts

Officers for the newly organized American Legion Auxiliary were elected at a meeting held Monday night.

Mrs. E. P. Ketner was elected president of the auxiliary, with Mrs. Hilton Lambert vice - president. Other officers are Mrs. Carrie Line, secretary, Mrs. Archie Davis, treasurer; Mrs. T. A. Faver, historian, Mrs. Bill Nichols, chaplain, and Mrs. Ernest Lloyd, sergeant at arms.

Twenty women were present for this meeting of the auxiliary. Other women eligible for membership in the organization may become charter members if they join before the charter is applied for, Mrs. Ketner said. Membership is open to wives, mothers, daughters or sisters of veterans.

Meetings of the auxiliary will be held each second and fourth Monday at the same time the Legion meets. The auxiliary is to meet at the site of the clubhouse until further notice.

OF WEEK EVENTS

THURSDAY

Eastern Star, 7:30 p.m., Masonic Hall.

FRIDAY

Newcomers' General Meeting, luncheon, 1:30 p.m., at Village. Make reservations at 1533-W.

Chicken-fry for Plainview Home Demonstration Club, 7 p.m., Thornburg home.

Home From Houston

Mr. and Mrs. Ralph Johnston, 3004 Avenue T, have returned from ten days spent in Houston, where they visited with Mrs. Johnston's sister, Mrs. W. H. McCollum.

Accompanying them was their daughter, Jan Johnston.

Community Party Is Planned at Plainview

The entire Plainview Community is making plans for a big chicken fry, to be given Friday night by the Home Demonstration Club of that community.

Each family of the community is invited to come with a chicken to fry and cold drinks.

The party will begin at 7 o'clock on the lawn of the Lowell Thornburg residence.

PERSONALS

Mr. and Mrs. C. M. Wills and Mrs. J. J. Allen, both of Avenue L and Seventeenth Street, recently returned from a trip in Normangee, Tex., where they visited with relatives.

Mrs. C. L. Banks, 1001 Twenty-sixth Street, had visiting in her home Sunday Mrs. H. S. Coker and Mr. and Mrs. Thurman Altom and daughters, all of Sweetwater.

Mr. and Mrs. Bert Baugh and Max Baugh, 800 Twenty-eighth Street, have returned from a four-day visit with friends and relatives in Waco and Cleburne, Tex.

Mrs. C. L. Banks, 1001 Twenty-sixth Street, went yesterday to the Sweetwater Hospital where she was to be operated on today.

Mrs. L. C. Beaty, 506 Twenty-ninth Street, had as guests in her home Sunday Mr. and Mrs. Lowell Beaty and baby of Ropesville, Tex.

Mrs. Tom Caldwell and children, Horace and Barbara Caldwell, 312 Thirtieth Street, and Mr. and Mrs. Jimmie Merritt and son Jim Bob Merritt, 312 Thirtieth Street, spent the week end in Dallas visiting with Mrs. Caldwell's sister.

James Lowe of Dallas is visiting here with his mother and two sisters, Mrs. Erna Faubion, Pat Lowe, and Erma Lowe, 301 Thirtieth Street.

Mrs. P. Proctor, Avenue S, spent Monday night in Midland visiting with her husband, who is working there now.

Mrs. A. V. Caldwell of Hermleigh spent the week end visiting in the home of Mrs. Nan Allen, 316 Thirtieth Street.

Mr. and Mrs. Tom Caldwell, had as guests in their home Sunday, Mr. and Mrs. Earl Smith of Cross Plains, Tex.

Mr. and Mrs. A. G. Ketchersid of Breckenridge and their granddaughter Kathy Jones of Ranger, are visiting in the home of Mrs. M. A. Callaway, 1202 Twenty-sixth Street.

Joe Garrison is a new employe at the Lone Star Producing Co., having taken a job in the maintenance division.

Houston Guests Leave

Mr. and Mrs. D. L. Collins, Producers Supply & Tool Co., Lamesa Highway, last week entertained in their home Mr. and Mrs. A. H. Hugonin from Houston.

Mrs. Collins left yesterday for East Texas where she plans to visit this week.

CANYON
"Your Friendly Drive-In"
Big Spring Highway
Ph. 1966 Open 7:15
LAST TIMES TONIGHT
"My Outlaw Brother"
Starring
MICKEY ROONEY
Short — Cartoon
Fire Chief - Playground

LOST 70 POUNDS WITH THIS HOME RECIPE

Barcentrate is the original grapefruit juice recipe for taking off ugly fat. It's simple. Just go to your druggist and ask for 4 ounces of liquid Barcentrate. Pour the contents into a pint bottle. Add 12 ounces of canned grapefruit juice. Then take just two tablespoonsful twice a day. That's all there is to it. If the very first bottle doesn't show the simple, easy way to lose bulky fat and help regain slender, more graceful curves—if reducible pounds and inches of excess fat don't just seem to disappear almost like magic from neck, chin, arms, bust, abdomen, hips, calves and ankles, just return the empty bottle for your money back. No starvation diet with Barcentrate.

Lost 70 Pounds

"I have lost a total of 70 pounds taking Barcentrate and am feeling fine," writes Mrs. J. A. McBee, Box 58, Devine, Texas.

Lost 10 Pounds

"I am very much satisfied with Barcentrate. I lost 10 pounds in 2 weeks," says Mrs. Albert Stevens, 1435 E. Van Buren, Brownsville, Texas.

PENNEY'S ALWAYS FIRST QUALITY!
SAVE WITH OLD FASHIONED THRIFT!
VALUES GALORE

$1.88

LADIES SUMMER BLOUSES
Drastically Reduced

Ambulance Service!
Call 84
Bolger-Barnes Funeral Home
(Successors to Odom Funeral Home)

For Insurance Service
Call 719
• Fire • Auto • Marine • Casualty
The Deffebach Agency
2606 Ave. R Box 925

How to Judge a Fine Car!

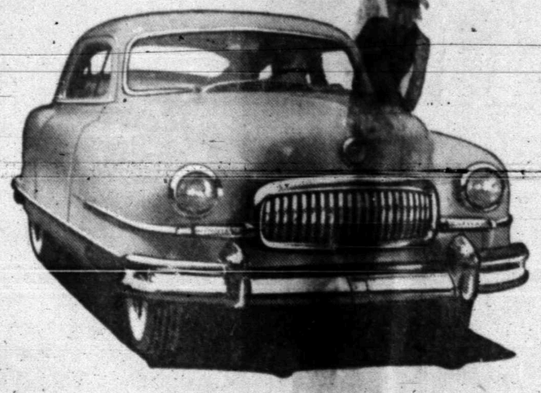

Discover these exclusive Nash Ambassador features!

Take a "Show Me" ride in a luxurious Nash Ambassador . . . you do the driving . . . you ask the questions. And make sure you find out about—

The Jetfire Engine • Airflyte Construction • Custom Tailored Interiors • Twin Beds • Airliner Reclining Seat • Weather Eye Conditioned Air System • Coil Spring Riding Ease . . .

Discover these and many other outstanding features that make the Nash Ambassador the most modern of America's finest cars. Then discover the amazing deal that we're waiting to offer!

Come in — Get the Deal of Your Life!

Bob Dupree Nash, Inc.
1916 26th STREET
Nash Motors, Division Nash-Kelvinator Corporation, Detroit, Mich.

PALACE TODAY & THUR. SENSATIONAL DOUBLE FEATURE

RITZ TODAY & THUR. ALSO "Sugar Chile"

TEXAS TODAY & THUR.
DOUBLE FEATURE!
"BANDIT QUEEN"
Barbara Britton
"Where the Sidewalk Ends"
Dana Andrews - Gene Tierney

TRAIL Drive-In
LAST NIGHT
"ANNIE OAKLEY"
BARBARA STANWYCK
PRESTON FOSTER
FIRST DRIVE-IN RUN!

Announcing
Re-Opening Thursday Night
NEW STARLITE DRIVE-IN

STAPLE-FIRST featuring the MARKWELL STAPLE-MASTER
BY OBSTFELD

IT'S "ROUND TO HOLD" WITH MARKWELL!

Markwell Stapler Distributor
TIMES PRINTING CO.
Office Supplies Job Printing
Phone 1964 — Free Delivery

ALPHABET BUSINESS SERVICE

Who Sells What & Where Is He?

ADVERTISING—OUTDOOR

—See Quality Sign Co. 512 East Highway for our outdoor advertising. Phone 1442

AIR CONDITIONING

—Expert Service on any Air Conditioning job. Certified Lennox Dealer Snyder Heating Co. Phone 745 2007 26th St. Free estimates.

—King and Brown, 1914 25th Street, offer the best in Frigidaire air conditioning. Phone 18.

—For Philco air conditioning see Roe Home and Auto Supply. Phone 99.

AMBULANCE SERVICE

—Bolger - Barnes Funeral Home offer fast, dependable ambulance service. Phone 84.

AUTO-BODY REPAIRING

—Allen Bros. and Willis have a complete body and paint shop, and garage service. East Highway Phone 1506.

—Bickerstaff Motor Co. offer complete service for any make car. Phone 1100.

AUTOMOBILE DEALERS

—Hewitts Used Cars, 2108 Avenue S, have just the car you have been looking for. Phone 892.

—Rollins Used Cars, just below 66 Cafe, have many new and used cars to choose from.

—Ezell Motor Co. See their new used car lot. Call 666 for fast wrecker service.

BUILDERS HARDWARE & MATERIAL

—We have a complete line of lumber and building supplies. Wholesale and retail. Walter Hales Lumber and Supply. Phone 1237.

—Kenner Lumber Co. East Highway, can furnish your every building need. Phone 973.

—From foundation to paint Forrest Builders Supply Co. sells everything you need. Phone 82.

BATTERIES

—For best power performance for auto and farm, look to Reliable Batteries. Bill Ragsdale Tire Co. Phone 333.

BUTANE

—Call Scurry Butane Co. 234 for prompt gas delivery. Sales & Service. Domestic & commercial. Appliances.

CAFE

—The Ranch House offers fine foods. American and Mexican dishes. East Highway.

CONCRETE PRODUCTS

—West Texas Concrete Products Inc. offer quality transit mixed concrete service. Phone 1940.

—E L. Fikes can give you a good foundation, concrete work of any type, any size, any amount. Phone 404.

ELECTRIC SERVICE

—MOTORS: rewound - repaired - Quick dependable service on any size. Hill Electric Co. Phone 918.

FLOWERS

—Fresh flowers for all occasions. We telegraph flowers anywhere. Bells Flower Shop. Phone 350.

FOOD LOCKERS

—Honey Market Plant, 2001 25th Street, will cut, wrap, and quick freeze meat for your home locker.

FURNITURE

—Barrow Furniture Co. 2200 25th Street, feature Lee's Carpets and Ranch Oak furniture.

—You can save money at Carmichael Furniure Co. 904 26th Street. See the Norge range and refrigerator.

GROCERS

—The B & B Food Market will grant you credit. Out of the high rent district. 2112 Avenue S.

—The D & H Super Market have unexcelled quality food. Come by the friendly store. 1400 25th Street.

—The Whiteway Food Market offer free delivery, 3 blocks south of hospital. Phone 1943.

HARDWARE

—Come to Phillips Bros. Hardware, 2012 Avenue S, for anything in the hardware and Sporting goods line.

INSURANCE

—Hugh Boren & Son are dependable and experienced. Insurance - Real Estate-Loans-Oil. Phone 196.

—If its Insurance, leave it to COX. W. Willis Cox Jr., Agency Snyder Drug Bldg. Phone 1319.

—The Deffebach Agency can service any type of Insurance for you. Come in for advice. Phone 719.

—(Tony) Holcomb Insurance Agency, phone 284, anticipate your insurance needs. Friendly service.

JUNK

—We will buy anything of metal. Scrap iron, dismantled machinery. Snyder Iron & Metal, Old Post road. Phone 1797.

ANNOUNCEMENTS A

SPECIAL NOTICES A-2

For all your household needs see your Stanely Dealer. Mrs. D. A. Taylor, Frontier Motel, Colorado City Highway. Phone 9516.

LOST AND FOUND A-4

PERSONAL A5

ALCOHOLIC ANONYMOUS
Regular Meeting Each Tuesday.
If you have an alcoholic problem,
call 9688.
Club at 1919 - 25th Street.

Alcoholics Anonymous; For problem drinkers who want to help themselves. Queries strictly confidential. Phone 9697 24 hours day. 1111 - 31st Street.

AUTOMOBILES. B

TRAILERS B-3

27 ft. M System house trailer. Electric Refrigerator. Extra clean. Will sell or trade. Contact Gordon's Drive-In.

AUTO SERVICE B-5

WALTER MORGAN'S
GARAGE
24th Street and Avenue S
One block north of Snyder
National Bank

BUSINESS OPP. C

Cleaning and pressing shop for Sale. Big Springs, Texas. See owner at 116 Main Street. Reason for selling: other business in mind. An old established business. Phone 420.

FOR LEASE
Car Lot with store room, office and bath rooms, and car wash rask, lot 75x150 foot. Call 9571.
C. C. YEAGER
Yeager Court, Post Road

BUSINESS SERVICES D

ELEC. SERVICE D-4

Motor Rewinding and Repairing
Magneto Sales and Repairing
Automotive - Starter - Generator Repairing
HILL ELECTRIC COMPANY
2806 25th Street Phone 918

HAULING-DELIVERY D-10

Furniture moving, local and long distance. Mayflower Service. McAllster Transfer & Storage. Phone 1781.

BUSINESS SERVICES D

BUILDING SPECIALISTS D-2

THOMPSON'S CABINET SHOP
All Types Cabinet Work.
806 - 23rd Street
Phone 289-W

N & M
CEMENT
CONTRACTOR
Specialize In Small Jobs
Cement Driveways, Curbs and Sidewalks
Phone 1978 For
FREE ESTIMATE
C. L. Nelson, Mgr.
Bonded Bonded

Builder of Better Homes
Remodeling a Specialty
Cabinet Work
Phone 1070-R
WALTER ALTEVOGT,
Contractor

FURN. UPHOLSTER D-7

Snyder Drapery Shop has the largest selection of Drapery and upholstery fabrics. Modern and period custom made furniture. 2201 - 25th Street. Phone 1783.

Upholstering: All types fabric and plastic work. Free pick-up and delivery. Howard's Trim Shop. Clairemont Road. Phone 9682.

PAINTING-PAPER D11

Commercial and House Painting
Interior Decorating
12 years in Snyder
W. C. WYATT
2301 Avenue O
Phone 1203-J

PROFESSIONAL D-14

Pipe Line Construction
* Ditching Machine
* Air Compressor
* Welding Service
* Winch Truck Service
* Road Boring
* Line Stripping and Testing
CONTINENTAL CONSTRUCTION CO.
Big Spring Highway
East of Gordon's Drive-In
Phone 1973

Classified Display

FOR SALE OR LEASE
DEL NORTE COURTS AND DRIVE-IN CAFE
Consider some trade. Apply at office of Court.
GOOD INCOME.
Lubbock Highway

FRONTIER MOTEL
1½ Mile on Colorado City Highway
Attractive rates by day or week
Phone 9516
Air Conditioned Tile Baths

LIBERAL TERMS ON REPAIR AND IMPROVEMENTS

Call us or come by to see about the repair and remodel terms in which you now will be permitted to repay in 36 monthly installments. THIS APPLIES TO YOUR HOMESTEAD OR OTHER PROPERTY. Ask us today about details.

SCURRY COUNTY LUMBER CO.
Phone 1050 Highway 180 East

CLASSIFIED RATES

One day	.04 per word
Two days	.07 per word
Three days	.09 per word
Four days	.11 per word
Each day following	.01 increase

15 word minimum rate

Space ads	.84 per inch per insertion

EARNED RATES

Three days	.75 per inch per insertion
Five days and above	.70 per inch per insertion

WORD AD DEADLINES

Weekdays	5 p. m.
For Sundays	12 Saturday

RULES

The publishers reserve the right to correctly classify all advertising, to edit any copy deemed objctionable for any reason and reserve the right to accept advertising only on a cash-in-advance basis. Some ads are charged to phone owners, purely as an accommodation and payment is due immediately upon publication. Some types of ads are not charged under any circumstances but must be strictly cash-in-advance.

BUSINESS SERVICES D

RADIO SERVICE D-15

Radio and Speedometer Repair
All Work Guaranteed.
ONE DAY SERVICE
Phone 1331 for Free Pick-up and Delivery.
CITY RADIO SERVICE
1806 - 24th Street

EMPLOYMENT E

HELP WANTED, MALE E1

Wanted experienced Welder. Steady job. Shop and field work. Neal's Machine Shop, 701 - 24th Street.

Wantd: Plumber, with state license. City Plumbing Co., 1801 Avenue S. Phone 1888.

WANTED: 3 men with drivers license and ice experience. Otherwise don't apply. Southland Ice Co., 1512 - 26th Street.

HELP WANTED, FEMALE E2

Wanted: White woman for maid work. Apply in person. Snyder Hotel, 518 East Highway.

Waitress wanted to work at The Queen from 5 to 11 p.m. Apply in person, 807 East Highway.

Help wanted. Apply in person. Snyder Steam Laundry, 1401 26th Street.

Experienced waitress wanted. Apply in person. Scurry Cafe, Post Highway.

Experienced waitress wanted. Apply in person, Sage & Sand Cafe, on East Highway.

Local established firm wants lady for general office work. No special bookkeeping or stenographic training required. Preference will be given to person between the age of 30 to 50 with some office detail, or other public work experience. If married, husband must be reasonably permantly settled in Snyder. If single, must have lived in Snyder for some time and give definite assurance of intentions to remain. Reply to Box H-4 Snyder Daily News giving qualifications and salary expected for 48 hour week. All replies confidential.

POSITION WANTED, Female E6

For experienced drafting log plotting, or commercial art. Done at home. Call Mrs. Turper, 1963-R.

INSTRUCTION F

SCHOOLS F1

HIGH SCHOOL Study at home, earn diploma, enter college or Nurses training. Same standard texts used by best resident high schools. American School. For information write O. C. TODD, 2401 29th Street Lubbock.

WOMAN'S COLUMN H

CHILD CARE H3

For experienced child care in your home call Mrs. Hughes, phone 792, 2700 Avenue G.

Reliable child care, $1.50 per day. Mrs. Wisener. Phone 623-J, 2611 Avenue X.

Care for your children, day and night. Mrs. J. C. Beavers, 501 - 25th Street. Phone 337-J.

LAUNDRY SERVICE H5

WANTED: Washing and ironing. All work guaranteed. 2801 Avenue N. Gertrude Shiver.

Ironing done in my home by piece or dozen. Mrs. Nix, 2508 Avenue N.

FARMER'S EXCHANGE J

For Sale: Pump jack, pressure pump complete with fittings for water well. $75.00. John Bruton, Rt. 2.

FOR SALE
One late 1947 model TD 18 with pump. No equipment. Tractor in perfect shape. Priced to sell. It will pay to see this tractor. Botkin and Corbell, Rt. 4, Tahoka, Texas. Tractor can be seen at New Home Texas 20 miles northwest of Tahoka.

FOR SALE
New stock trailer
Blade for Ford tractor
Stock rack for Dodge ½-ton pickup
We do expert horse shoeing.
FIRESTONE GARAGE AND BLACKSMITH SHOP
14 Miles East on Highway 180

MERCHANDISE K

BUILDING MATERIAL K1

PAY CASH
And Save!

2x4 and 2x6, 8' through 20'	6.50
1x6 Sheathing dry pine	6.50
Composition Shingles, 210 lb., per square	6.95
1x4 Flooring, Good Yellow Pine	10.50
Oak Flooring Premium Grade	12.50
2x4, 4 feet Each	.10
2x4, 6 feet, Each	.20
15 lb. Asphalt Felt 400 ft. Roll	3.25

Veazey Cash Lumber Co.
1 Mile West On Lamesa Highway
Phone 1573

HOUSEHOLD GOODS K4

GOREE USED FURNITURE: Buy, Sell, Trade. Extra bargains in refrigerators. Refrigerator service. 501 East Highway. Phone 1994.

BUY, SELL OR TRADE
Furniture, Tools, Air Conditioners
Anything you have to offer.
THORNTON'S TRADING POST
2100 Avenue S

Stop! See Snyder Drapery Shop for good values in completely reconditioned used furniture and new custom pieces. 2201 25th Street. Phone 1783.

MERCHANDISE K

HOUSEHOLD GOODS K4

Latest model Electrolux vacuum cleaners and appliances. Phone 1431 for free demonstration.

See Town and Country's Economy Store for used furniture and appliance values. Lamesa Highway.

See us for Reupholstering and Custom Made Furniture. Howard's Trim Shop, Clairemont Road. Phone 9682.

Bargains In
REFRIGERATORS
Priced from $10.00 to $40.00
Also refrigeration service
GOREE'S USED FURNITURE
501 East Highway Phone 1994

NOTICE
I have refrigerators from $10.00 to $50.00. Also one deep freeze at a bargain.
GILES SWAP SHOP
Phone 1542
1504½ Avnue S

MISCELLANEOUS K11

3 rooms of furniture. Also Wear-Ever Aluminun set & air conditioner. Call 1725-R.

SINGER Sewing Machine Repair - Motors-Lights-New Parts. Singer Sewing Machine Co., 159 Walnut Street, Colorado City, Texas.

LOOK! LOOK! LOOK-
If its pipe of all kinds you want
call
BOB EDWARDS
1098

WANTED TO BUY K14

One panio wanted. Preferably old must play good. Contact Gordon's Drive-In.

Giles Swap Shop, 1504½ Avenue S. We buy used furniture. See us for bargains. Phone 1542.

RENTALS L

BEDROOMS L1

Air Conditioned rooms for ladies. Convenient, private. Low weekly rates. 1104 - 26th Street. Phone 663-J.

Reduced rates. Odessa Hotel. Air conditioned. Two in room, $6.00 each. 2401 Avenue U.

Bedroom foor rent. Good location. 2408 Avenue L.

Need A Room?
Our new rates are inviting
Our place is close in, clean and quiet.
We rent to men only
H&B ROOMS
2305 26th Street

ANTLERS HOTEL
One block east of Post Office
Air Conditioned — Cool
Rates $6.00 up per week
Phone 9601

Air conditioned bedrooms for men. Convenient. Private. 1102 - 26th Street. Phone 661-W.

BEDROOM FOR RENT
In Guest House, for 1 or 2 Men
Twin beds, air conditioned, private.
2807 Avenue E
Phone 1509-J

Room To Yourself
A New Deal
at $7.50 per week
The Best Hotel
2109 Ave. S
3 Blocks North of Square

MODERN ROOMS
LOCHABY MOTEL
Couple, $15.00 week. One man $12.00 week. Suite of rooms two men, $20.00 week; Three men, $24.00 week; four men, $28.00 week. Trailer houses and small cottages.
ROY CHURCH
Lamesa Highway Phone 9628-

APARTMENTS L3

Newly furnished apartments. Air conditioned. Bills paid. 607- 29th Street.

New air conditioned two room duplex. Full bath. Couple only. Phone 893-M.

Furnished apartments. Air conditioned. Electric refrigerator. Bills paid. Week or month. Flare Motel, East Highway, 2 blocks west of Y.

Three room furnished apartment for rent. 2 blocks north of square. 2904 Avenue S. Phone 1919-J. Children welcome.

Two room furnished apartment with air conditioner. Bills paid. 601 East 20th Street.

Nicely furnished 3 room apartment. Frigidaire, air conditoner. 1-3 mile on Roby Highway. Sandhill Apartments.

For Rent: Nicely furnished garage apartment. Air conditioned. Private bath. Bills paid. Couple only. Marshall Boyd, 1903 - 17th.

SUMMER RATES
Two room apartments with bath and electric ice boxes
$15.00 per week
One room apartments with electric ice boxes
$11.00 per week
YEAGER COURTS
Post Highway

FURNISHED
APARTMENTS
For Rent
$12.50 per week
LEE COURTS
Lubbock Highway

For Rent: Newly furnished apartments. Investigate The Rainbow Courts reasonable rates. East of Y on Sweetwater Highway.

RENTALS L

FURNISHED APARTMENTS L3

Apartments
For Rent
CHECK THESE ADVANTAGES
3 rooms and tile bath
Equipped with new stove and refrigerator
Enclosed yard
Vented heat—air conditioned
All new throughout
Reasonable
ONLY A FEW LEFT
Phone 174

BELL-AIR VILLAGE
CORNER OF 25th and AVENUE X

Canary Cottages
All Bills Paid
Kitchenetts—Unit Heating
Reasonable Rates
1111 26th St. Phone 9664
Clean and Quiet

ROOMS
AND
Apartments
Refigerated Air
Weekly and Monthly Rates
Redwood Courts
Phone 1905 Avenue S

NESBITS MOTEL
Furnished cottage apartments
Summer comfort, refrigerated air conditioning.
Tile bath, Frigidaire, garage
$3.00 per day.
Weekly and monthly rates.
Lamesa Highway Phone 1778

Furnished apartment. Frigidaire. Gas stove. Private bath. Good bed. Bills paid. Southland Addition. Merrill and Avenue V.

For The Very Finest
APARTMENTS
Air Conditioners
Phones Available
2 Bedrooms
Furnished or unfurnished
Laundry Facilities
Garages
Paved Streets
See
THE WAYMAR
APARTMENTS
20th and Coleman
Adjacent to Parkway
Addition
PHONE 1827

Two 2-room furnished apartments. $45.00 per month. 111 East 24th Street.

SUMMER RATES
Green Hill Apartments
Two rooms with private bath, clean.
Electric Refrigerators
Gas Apartment Ranges
Hollywood beds with innersprings
Couples $12.50 per week
Families 2 Children $15.00 per week.
1½ Miles North on Clairemont Road. Phone 9668

UNFURN. APARTMENTS L4

EFFICIENCY APARTMENTS
Unfurnished with Private Bath
$65.00 per month.
Near school.
4 Blocks Court House
Bills Paid.
1500 - 27th Street Phone 1971-W

Two unfurnished apartments. Three rooms and private bath. $65.00 per month. Local or 2908 Avenue N. Phone 901 or 418-W.

Unfurnished apartment for rent. W. R. Bell. Phone 1571-W.

UNFURNISHED HOUSES L6

For Rent: Four room unfurnished house. May be seen at 3205 Avenue J. Inquire at 3201 Avenue J.

For rent: Unfurnished house, large rooms, school area, reasonable. Call 174.

For Rent: Good five room house with bath. Electricity, butane. 3-10 miles west Highway 84. Two miles northwest Hermleigh on Calech road. $30.00 month. Also 2-room house, $10.00 or for sale. Bargain. J. O. Leech.

For rent: Small unfurnished house in Boothland. Apply at 802 - 24th Street.

Five room unfurnished house. Call 1590.

WANTED TO RENT L8

Couple wants small furnished house. Must be nice. Best references. Reply Box E-4, Snyder Daily News.

TRAILER SPACE L9

TRAILER SPACE
Good Place to Park
Clean Restrooms
Adults, $4.50 Week
801 27th Street

Mighty Mesabi Range Found By Accident

By HAL BOYLE

HIGGING, Minn., (AP) — Back in 1892 a lumber camp roustabout named Pete was digging a well near here.

He complained that after digging through six feet of sticky red clay his shovel hit a substance easier to spade through but it was "heavy as iron."

Jim Kennedy, another lumberman, heard him and he sent for Frank Hibbing, a mining engineer. Hibbing went into the well, sifted the heavy earth and said:

"Yep, boys. Iron, for sure—and it seems to be rich."

That was the birth of the world's largest iron mine in the heart of the Great Mesabi Range, for half a century a wellspring of America's industrial might.

Today the spade that roustabout Pete held has been replaced by huge electric shovels that take up 10 tons at a single bite. The well Pete started has grown into a vast pit covering 1,450 acres. It is almost 500 feet deep, up to a mile wide, and three-and-one-half miles long.

It is a great man-made Grand Canyon of fantastic colors—beautiful layers of red, yellow, purple and black—and of fantastic wealth.

Since stripping began here in 1895 the "big hole" has yielded 496,558,000 tons of ore averaging 50 to 62 per cent iron. Today it is worth about $7.50 a ton. But at an average price of $5 a ton over the years the tremendous pit's output has been almost $2.5 billion.

Out of all this wealth poor, forgotten Pete probably never even got the price of a new shovel. History doesn't even bother to record whether his well produced water.

But it did help build and arm America.

RENTALS L

FURNISHED HOUSES L-5

For Rent: Two room furnished house. Bills paid. Rear 2607 Avenue U. Phone 311.

For Rent: 4 room furnished house, bills paid. Curtis Heights. 8th Street. John D. Curtis. Phone 124-W.

HOUSES
Furnished & Unfurnished
BILLS PAID
Avenue O and N
Phone 1056 W

New furnished houses, private bath, electric refrigerator. 3 miles on Lubbock highway. Willinghams.

TRAILER FOR RENT L10

House trailer for rent. Frigidaire, modern. Couple only or 1 small child. 1704 - 17th Street.

REAL ESTATE M

HOUSES FOR SALE M2

FOR SALE
House to be moved
826 square feet.
Semi-finished or will finish to suit buyer.
Priced for Quick Sale
See at
C-B&L CO.
2 miles on Lamesa Highway or inquire at 2311 Avenue H

NEW F. H. A. HOMES
Priced from $7,500.00
Down Payment $850.00
Closing Cost $250.00
Exclusive Southwest Section of Snyder.
TOWLE PLACE DEVELOPMENT
37th Street Phone 760

FOR SALE
Beautiful three bedroom Leuder's stone home. Two tile baths, knotty pine den, central heating, payment, 5 per cent interest, 20 double garage, 20 per cent down, years to pay. Call 1183-J.

FOR SALE
Equity in 4 room FHA approved home.
110 Browning Parkway Addition
Phone 1161-W

Four room home, 805 - 32nd Street. $5,750.00. Fully carpeted. Hotpoint Electric kitchen. Lawn. Extra Lot if desired. Must sell. F. W. Bernson. Phone 120 or 1974-J.

For Sale: Five room and bath house. Lot 75 x 150 feet. Bargain. Call 617—J after 1 p.m.

To be moved. Small new four room house. Venetians, linoleum. Last house Austin Street. Doyle Place. Bargain.

For Sale—Equity in 5-room house close to school and bus line. all Mrs. Fred Caudle. Phone 10-J.

SUBURBAN M4

Three choice residential lots - 805 - 807 - 33rd Street. Real bargain. Call Frank Bernson, 1974-J or 120.

FARMS & RANCHES M5

Oklahoma Ranches
We are still offering a few choice ranches, 100 to 500 cow capacity where the annual rainfall is 45 inches. Lush bluestem or tame pastures that will graze 200 cows to the section.
GEORGE B. HALL, eRalter
Phone 162 or 2229
Box 333
McAlester, Oklahoma

FOR SALE-TRADE M11

Will trade equity in 5 room furnished house and bath for late model car. Balance $630.00 at 25.00 per month. Located on Clairemont Highway behind Green Hills Addition Stors. Ask for Baker's Apartments. Phone 75487 or write W. A. Baker, 507 Lindberg Street, Odessa, Texas.

TEXAS BRANDS

By JOHN M. HENDRIX

F. F. Krunk and brothers registered the Dinner Bell brand in Concho County in 1885, during which year they were running about 6,500 head of cattle on the open range and branding annually 2,500 to 3,000 calves. The brand and cattle were sold to the Silver Cliff Cattle Company about 1890 and the Dinner Bell was discontinued in a few years.

Coke County Project Fails In Pennsylvanian.

Los Nietos Co. of Midland No. 1 S. J. Lee, wildcat in Southeast Coke County, has been plugged and abandoned at total depth of 5,515 feet in Pennsylvanian lime. Operator found no shows of oil for commercial production. Location was in section 1 CC&SF survey. It was eight miles southeast of Robert Lee.

Mr. and Mrs. D. O. King and daughters of Robert Lee visited over the week end with Mrs. A. V. Lawrence, 3300 Twenty - third Street.

LEGAL NOTICE

AN ORDINANCE BY THE CITY OF SNYDER, TEXAS, REGULATING AND RESTRICTING THE USE OF WATER WITHIN THE CITY OF SNYDER, TEXAS; PROHIBITING THE USE OF WATER FOR THE WASHING OF BUSINESS AND RESIDENTIAL BUILDINGS, HOUSES, OUT-HOUSES, GARAGES, SHEDS, SIDEWALKS AND DRIVEWAYS; PROHIBITING THE USE OF WATER FOR WASHING AUTOMOBILES, TRUCKS, MOTORCYCLES; PROHIBITING THE USE OF WATER FOR WATERING SHRUBS, FLOWERS AND TREES ON CERTAIN SPECIFIED DAYS AND WITHIN CERTAIN HOURS; EXEMPTING USES OF WATER ONCE USED FOR ANY LAWFUL PURPOSE; DECLARING AN EMERGENCY; PROVIDING PENALTIES FOR THE VIOLATION OF SAID ORDINANCE.

SECTION 2. From and after this date it shall be unlawful for any person to use, suffer, cause, permit or allow to be used water drawn or flowing, directly or indirectly, from the water mains of the City of Snyder, Texas, for the purpose of washing down business and residential buildings, houses, out - houses, garages, sheds, sidewalks and driveways in the City of Snyder, Texas.

SECTION 3. From and after this date it still be unlawful for any person to use, suffer, cause, permit, or allow to be used water drawn or flowing, directly or indirectly from the water mains of the City of Snyder, Texas for the purpose of washing automobiles, trucks, motorcycles, or any other motor vehicle of any type except on Tuesday from 8 a.m. to 2 p.m.; and on Saturday of each week.

SECTION 4. From and after this date it shall be unlawful for any person to use, suffer, cause, permit or allow to be used water drawn or flowing, directly or indirectly from the water mains of the City of Snyder, Texas, for the purpose of watering any ground, lawn or vegetable garden.

SECTION 5. USE OF WATER FOR WATERING SHRUBS, FLOWERS AND TREES.

(a) It shall be lawful for the owners or occupants of homes or businesses in the City of Snyder, Texas which are located within the area North of the South Boundary Line of 25th Street to use water supplied to such owner or occupant by the Water Department of the City of Snyder, for the purpose of watering shrubs, flowers and trees; however, that it shall be unlawful for such owner or occupant to use water for such purposes on any day of the week except Tuesday of each week, and then only between the hours of 6 and 8 o'clock a.m., and 6 and 8 o'clock p.m.

(b) It shall be lawful for the owners or occupants of homes or businesses in the City of Snyder, Texas which are located within the area South of the North Boundary Line of 25th Street to the South Boundary Line of 30th Street, to use wated Supplied to such owner or occupant by the Water Department of the City of Snyder, Texas for the purpose of watering shrubs, flowers and trees; however, that it shall be unlawful for such owners or occupants to use water for such purposes on any day of the week except Wednesday of each week, and then only between the hours of 6 and 8 o'clock A.M. and 6 and 8 o'clock P.M.

(c) It shall be lawful for the owners or occupants of homes or businesses in the City of Snyder, Texas which are located within the area South of the North Boundary Line of 30th Street and East of the West Boundary Line of the Big Spring Highway - being U. S. Highway No. 350, to use water supplied to such owner or occupant by the Water Department of the City of Snyder, for the purposes of watering shrubs, flowers and trees; however, that it shall be unlawful for such owners or occupants to use water for such purposes on any day of the week except Thursday of each week, and then only between the hours of 6 and 8 o'clock A.M. and 6 and 8 o'clock P.M.

(d) It shall be lawful for the owners or occupants of homes or businesses in the City of Snyder, Texas which are located within the area South of the North Boundary Line of 30th Street and West of the East Boundary Line of the Big Spring Highway - being U. S. Highway No. 350, to use water supplied to such owner or occupant by the Water Department of the City of Snyder, for the purpose of watering shrubs, flowers and trees; however, that it shall be unlawful for such owners or occupants to use water for such purposes on any day of the week except Friday of each week, and then only between the hours of 6 and 8 o'clock A.M. and 6 and 8 o'clock P.M.

(e) Provided further, however, that where watering of shrubs, flowers, and trees is permitted hereunder, such watering must be done from open hose or hoses, and the use of any sprinkling device for such purposes is prohibited.

SECTION 6. Provided that water from whatever source derived, once used for any lawful purpose, may be collected and spread or poured upon any thing prohibited to be watered by this ordinance.

SECTION 7. EMERGENCY - The fact that the water situation in the City of Snyder, Texas is deemed critical, that the supply of water, for drinking and sanitation purposes within the City of Snyder, Texas, is rapidly dwindling, therefore necessitating the immediate institution of conservation and preservation creates an emergency, and this ordinance shall take effect immediately upon its passage.

SECTION 8. PENALTY - Any person violating any of the terms of this ordinance shall be deemed guilty of a misdemeanor and upon conviction of the violation thereof shall be fined not less than Twenty - Five ($25.00) nor more than One Hundred ($100.00) Dollars.

SECTION 9. That this ordinance shall go into effect immediately and shall continue in effect until the reserve water in storage is deemed safe by the City Council, at which time this ordinance shall be suspended or terminated.

UNANIMOUSLY APPROVED, PASSED AND ADOPTED on emergency, this the 3rd. day of August A.D., 1951.

F. G. Sears
Mayor, City of Snyder, Texas.

ATTEST:
Clara Jones
City Secretary
City of Snyder
Scurry County, Texas.

CITIZENS ENDORSE KIWANIS GUM MACHINES

Judy Jenkinson, and her brother Paul Jenkinson, son and daughter of Mr. and Mrs. John S. Jenkinson, 2703 Avenue F, are backed in their endorsement of the Kiwanis Club's penny gum machines by some of Snyder's leading citizens. The men from left are: George Frazier, cashier at Snyder National Bank; James Rosser, president of the Chamber of Commerce; Forest G. Sears, mayor; John Blake, owner of KSNY; H. W. Cargile, vice president of West Texas State Bank; Riley Foster, assistant cashier at West Texas State Bank; and W. James. The Kiwanis will use money from the machines to aid underprivileged children.—(Staff photograph).

High Voltage Explodes Wire To Make Light

NEW YORK, (AP) — An exploding wire that gives a nine hundred million candlepower flash for photography is reported in the Journal of the Optical Society of America.

Still higher candle power is attained by exploding several wires simultaneously with reflectors to concentrate their beams. The wires are very fine. They are exploded by a jolt of electric current of from 150,000 to 600,000 volts.

William M. Conn of Rockhurst College, Kansas City, Mo., makes the report. He says that for photography fine copper wire gives the best results. But for a flash to show things to the eye silver or Chromel wires are better. For photography the quick flash stops rapid motion, and the bright light makes fine particles clearly visible.

Conn says many variations are possible, pointing to future uses of exploding wires in photography. Where wires cannot be made, he says, thin metallic ribbons can be exploded. Also asbestos thread coated with shellac. Also a thin plastic or glass tube filled with metallic powder.

Lenses can be used to concentrate the brilliant rays. When consecutive flashes are needed, wires can be fixed on a revolving drum, to explode at the right point and the right time.

West Berlin Police Protect Unwary Germans From Russian Studio

BERLIN, (AP) — There are a couple of men on duty in Berlin to keep the flies away from the spider.

They are West Berlin police and they stand on Masuren Alee (boulevard) a few feet away from Radio Berlin, the cresent-shaped house that Goebbels built. Inside Radio Berlin are East Germans and a handful of Russian guards. It is an island in the British sector granted to the Russians in the sweet days of 1945.

The West German police look as though they are on traffic duty. But their job is more to handle pedestrian traffic—from the Soviet zone. Scarcely a week goes by without some resident of the Russian zone wandering into West Berlin to talk to the people who pump western ideas into his radio set. He knows the broadcasts come from the west and from Berlin, but that's all he knows, except that he agrees with them.

If he enters Radio Berlin and says his heard that the Radio RIAS, or the west German "Nordwestdeutsche Rundfunk," his goose is cooked. Many have been [illegible] just that and wound up back in the Russian zone, in a concentration camp.

The West Berlin police on duty near Radio Berlin have been instructed to keep an eye out for persons who appear indecisive. They ask them what they want and in recent months have steered dozens away from the communist radio setup to the RIAS and NWDR studios.

Grid Season Opens

LOS ANGELES, Aug. 15. (AP) — It's mid-August and the weather is warm, but the football season begins tonight in Los Angeles and 80,000 persons are expected to watch the Washington Redskins and the Los Angeles Rams of the National Pro League in action.

Celebrate End Of Colonial Rule In India

NEW DELHI, India, Aug. 15. (AP) —India and Pakistan celebrated their fourth year of independence from the British today, but their leaders took no holiday from their war of words with each other.

India's Prime Minister Jawaharlal Nehru told a vast throng the hand of peace is extended to neighboring Pakistan, but he warned that "we have to be prepared for the worst so long as we are."

Pakistan's Premier Liaquat Ali Khan told his people Tuesday night to be ready for an emergency at any moment.

The center of the feud between the two countries is the former princely state of Kashmir, which lies between them. And that feud started only two months after the great sub-continent was divided into India and Pakistan and given its independence.

A few diamonds have been found in Arkansas, 60 miles from Hot Springs.

For The Latest
BASEBALL BOX SCORES
and more exclusive news,
Read The
Abilene
Reporter-News
T. O. DUNLAP, Agent
Phone 868 or 786J

EXTRA SAVINGS!
On Auto Tire Costs!
Get more than 70% more wear on your present tires by having us retread them. Regular or special treads at amazing low cost.

Service is very rapid and your satisfaction is guaranteed. Drive up.
HAWKINSON'S RETREADING
BILL RAGSDALE TIRE CO.
2310 Ave. S Phone 323
Seiberling Tires — Reliable Batteries

Dr. John F. Blum
OPTOMETRIST
NW. CORNER OF SQUARE
Most prescriptions filled the same day patient comes to office
Telephone 465 Snyder, Texas

Pleasing Voice Is Vital Part Of Beauty, Ava Gardner Says

Written Exclusively
for AP Newsfeatures
By AVA GARDNER

HOLLYWOOD — Most women spend hours attaining a perfectly groomed appearance. They study up on subjects they think will interest their men. They polish their manners. But many of them fail to realize the importance of one thing —the sound of their voice.

A shrill, high-pitched or harsh, rasping voice can be as offensive as hoggish table manners.

Your voice should do more than speak for you. It should present you to the world as you would like it to know you. And it's not so much the words you say as the tone in which you say them. The sound that comes from the mouth is a definite indication of personality.

Some people are reluctant to admit their voice is not as pleasant as it might be. A woman who refuses to recognize this and remedy it is being unkind to herself. Beautiful voices are, with few exceptions, made, not born.

Sound motion pictures have proved that a pretty face will not make up for an unpleasing voice. It is not by chance that actresses voices are among the easiest on the ears. They work hard for those soft tones.

What can you do to improve your speech? Well, for one thing, you must remember that all parts of the body are involved when you speak.

Good posture and proper breathing are essential. You should be relaxed. But don't above all, confuse "relax" with collapse. I know this sounds funny, but a really valuable exercise which throws the body into the right position for speech is to practice listening with alert attention.

One way to do this is to imagine that a line is hanging from the middle of your skull down through your body. This will keep you erect. But don't overdo it and become tense.

In learning to breathe correctly, I had to learn that the diaphragm, throat and mouth must be relaxed. Panting is an excellent exercise for this — and during the summer it's certainly an easy one.

When you start a breathing exercise, don't start by inhaling. The first step is to let out your breath on a "h" sigh, slowly. This is easy to do if you look at a picture of the man in your life. Then close your mouth and let the outside air rush in through your nostrils naturally. Remember, don't push the sound out of your body. Allow it to come out naturally.

To improve your breath control, fill your lungs and count to five. Then take a little catch breath and count again. Be sure there is no strain. Don't let the breath escape. When you can do this, practice on one line of poetry, then two lines, three and four. This ought to be very gradual so there is no strain.

Humming develops resonance in your voice, as does saying the syllables sing, sang, sung. Another good exercise; repeating mean, mane, mine, moan, moon —though it may make your neighbors think you're dying.

To flex your tongue, try trilling the tip and then pronouncing the syllables tata, dada, nana, lala, rara.

It also helps to practice listening for good voices among your friends. Listen, too, to the recorded voices of people who speak well. Eva LeGalienne, Edward R. Murrow, Helen Hayes and the late Franklin D. Roosevelt are a few.

Improvement may come slowly, but come it will — with practice.

FEAR RED SUBS IN KOREAN CONFLICT

WASHINGTON, Aug. 15. (AP)—Secretary of the Navy Kimball believes the Russians may throw submarines into the Korean War if the Kaesong truce talks fail.

"It's a very real threat and we're alive to it," he said Tuesday night in a radio interview (CBS' Capitol Cloakroom). He expressed the view that the threat of Soviet submarine intervention is greater than the threat of increased Red air power.

Kimball said the U. S. navy had sunk no foreign submarines in the Korean War. The Russians are known to have a large U-boat fleet, portions of it concentrated in Vladivostok north of Korea.

Russians Skip Comment

MOSCOW, Aug. 15. (AP)—The Moscow press today reported without comment the death of U. S. Publisher William Randolph Hearst, regarded by the Soviets as one of Communism's bitterest enemies.

The assassination of Abraham Lincoln in Ford's Theater on April 14, 1865, occurred on Good Friday.

Builds Own Home, Blind

ROMFORD, Eng., Aug. 15. (AP) —Sidney F. Ketley, 41, put the finishing touches today on an eight-room house he built in 18 months all by himself. Ketley is blind

Offset To No. 1 Miller Is Staked Near Gail

Stanolind Oil & Gas Co. will drill a southwest offset to its No. 1 Miller recently completed Spraberry discovery, in Northeast Borden County five and one - half miles northeast of Gail.

It will be the No. 1-A J. B. Dennis, 660 feet from north and east lines of section 9-30-t5n-T&P. Projected depth is 5,500 feet.

COOK
ELECTRIC CO.
Member "NECA"
COMMERCIAL
RESIDENTIAL
INDUSTRIAL
WIRING
Call 714 — 2503 Ave. U
Buster Steger, Mgr.

Your Name
AND
ADDRESS
IMPRINTED ON
YOUR CHECKS FOR ONLY
A PENNY PER CHECK
Now, for only 1c per check, you can enjoy the distinction and safety of imprinted checks, each tastefully printed with your name and address. No fuss or delay—we can deliver your imprinted and bound checkbook in only a few moments. Come in and get yours today.
West Texas
State Bank
Member Federal
Deposit Insurance
Corporation
SNYDER

KIMBALL
KEYBOARD OF THE NATION
Pianos
only Kimball gives you ALL 4
TONE-TOUCH FEATURES!
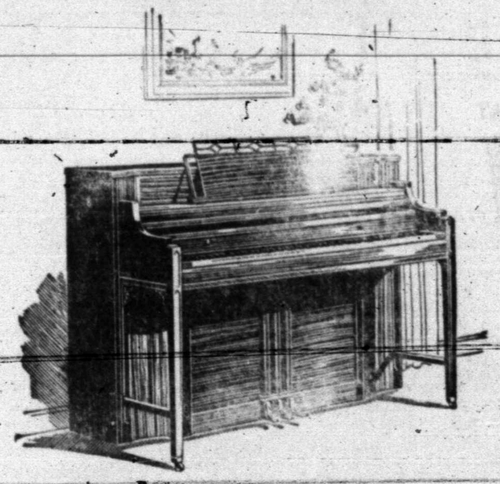
KIMBALL LIFE-CROWNED TONEBOARD
plus Direct Blow Action and Pipe Organ Tone Chamber and Kimball Balanced Even Tension Scale!
Today, come in and see the new 1951 models!

After 12 years of research and experiment, Kimball engineers solved a problem baffling piano makers for generations. They created this amazing new Life-crowned Toneboard that will not crack or split open, is moisture-proof, and retains the crown! Adding greater brilliance, greater durability, to the mellow Kimball tone. Kimball alone offers you the "famous four" exclusive features in one piano. Come in today!
TRADE IN YOUR OLD PIANO—LIBERAL TERMS
RODGERS PIANO CO.
14th & Avenue Q, Lubbock, Texas — Phone 9851
Lamesa, Texas — Phone 734-J

Your key to greater hauling profits
A good sign to "go" by!
THIS shining emblem "GMC" is the sparkling sign of the fastest growing line of trucks in the land—*with sales growth unmatched this year by any other manufacturer.* The reasons for this are sound ones.
For in the chassis of a GMC you find "long-time, stay-with" stamina—truck-building that dares comparison with anything on the roads today.
Under the GMC hood you find real power—the kind of *truck-built* power it takes to keep goods moving year after year. Whether it's a nimble ½- to 2-tonner with horsepower unsurpassed in its class, or the fabulous two-cycle Diesel which is outselling, outperforming every other make—*a GMC puts more "go" to the load!*
And in the cabs—drivers who work in comfort and safety. They have the look of men who know their truck will get the job done *quicker* and *better.*
You'll feel the same way when you try a GMC yourself. Come in—compare the facts, the features, the way they haul. *Listen to the savings talk.*
Get a real truck!
R. B. SEARS MOTOR COMPANY
312 East Highway Phone 34
You'll do better on a used truck with your GMC dealer