WEDNESDAY

THE SNYDER DAILY NEWS

VOL. 17, NO. 130 SNYDER, TEXAS (79549) WEDNESDAY, SEPTEMBER 28, 1966 FOURTEEN PAGES—PRICE 5c

Killer Inez Leaves Island In Shambles

SAN JUAN, Puerto Rico (AP) —Hurricane Inez, a killer storm that left at least five dead and vast damage on the Caribbean Islands of Guadeloupe, raked Puerto Rico with gales today and churned relentlessly toward the densely populated Dominican Republic.

At the same time more than 1,000 miles to the east, the 10th tropical storm of the season, Judith, boiled up in the tropical Atlantic.

Satellite pictures showed that Judith grew to storm intensity not far south of the spot where Inez began her long and murderous journey.

Gales began lashing the vacation island of Puerto Rico during the morning and were expected to keep it up during most of the day as the tightly coiled storm whipped about 75 miles south.

Slashing rains fell. The Weather Bureau warned that heavy flooding was a danger on the low-lying southern side of the island. Storm tides expected to rush five to eight feet above normal and pounding surf added to the peril even though San Juan apparently would be spared Inez' peak winds of 120 miles an hour.

The Weather Bureau warned the eight million people in the Dominican Republic and Haiti that they were in the direct path of the storm's arrow - straight westerly course.

Judith also spun westerly toward the often-battered Windward Islands from a spot about 2,000 miles southeast of Miami, Fla. Forecasters said the satellite pictures indicated top winds were 45 m.p.h. but could be much higher. A hurricane hunter plane will check the storm's development tonight.

Fragmentary reports from the islands of Guadeloupe said at least five people were killed and many injured. Roads, bridges, homes and sugar and coffee plantations were reported heavily damaged.

A schoolhouse and a church were swept away. Two persons drowned when their boat was wrecked by the dashing seas. The Overseas Ministry in Paris said that a housing development at the airport at Pointe a Pitre, the capital, was flooded, and residents had to be rescued by military trucks.

A French naval ship from Martinique was sent to help the storm victims on the tropic island chain.

Wiping 65,000 square miles of the Caribbean with gales, the storm churned westward at 17 miles an hour.

At 10 a.m. (EDT) it was 104 miles due south of San Juan, about 1,100 miles southeast of Miami, Fla.

If she held to that course, Hurricane Inez would barrel directly into the southern shore of the Dominican Republic not far from Santo Domingo, capital of the politically troubled country.

Beyond the Dominican Republic lies Haiti, where 4,000 persons were killed by Hurricane Flora in 1964.

The two countries, which share the islands of Hispaniola, are extremely mountainous, with some peaks of 10,000 feet. The mountains could break up the tightly coiled storm, the Weather Bureau said, saving the U. S. mainland from danger.

But the National Hurricane Center at Miami said it was too early to predict what might happen.

South Viets Bombed In Raid Error

By ROBERT TUCKMAN

SAIGON (AP) — Two U.S. Marine planes veered about 3,000 yards from their strike zone and dropped 500-pound bombs by error Tuesday on a friendly Montagnard village. The explosions killed 35 persons and wounded 16.

The village was Hon Ba, in northern Quang Ngai Province, where American Marines are campaigning in Operation Prairie to check the inflow of North Vietnamese troops across the old demilitarized zone blanketing the frontier.

The bombs and a wind-driven fire leveled 120 homes, about three-fourths of the huts making up the village.

The U.S. Command also disclosed that American troops have launched four new search-and-destroy operations and are operating in the Mekong Delta for the first time in the Viet Nam war. Until now the huge delta rice bowl — much of it now under deep flood waters — has been an area of operations solely for South Vietnamese troops.

Only light contact with the enemy was reported in the four new operations, which were launched earlier this month but were not announced until today.

In other war developments, a reconnaissance company of South Vietnamese troops uncovered a huge cache of Viet Cong ammunition and explosives 38 miles south of Saigon in the Mekong Delta.

U.S. authorities began an immediate investigation of the Marine bombing of the friendly village, and Marine helicopters flew the wounded to a government hospital in nearby Quang Ngai City.

Many of the casualties were Montagnards, mountain tribesmen from whose ranks U.S. special forces teams have drawn guerrillas to fight the Communists.

U.S. rescue and civic assistance teams were sent to the village to begin relief work.

The U.S. spokesmen said the two Marine planes were on an air strike against a specified target but dropped their bombs outside the target zone.

There was no immediate word on the cause of the error.

Attacks On Sukarno Mounting

By T. JEFF WILLIAMS

JAKARTA, Indonesia (AP) — Attacks on President Sukarno mounted today as authorities prepared to try his right-hand man, former Foreign Minister Subandrio, on charges of helping stage the abortive Communist coup of last October.

Student groups, newspapers and former servicemen joined in demanding that Sukarno be fired and that his ties with Indonesia's Communist party, the PKI, be investigated.

Subandrio, who played a major part in binding Indonesia into close alliance with Red China, is scheduled to go on trial for his life at midnight Friday, the first anniversary of the Red coup.

Speculation rose whether he would give testimony involving Sukarno in the Communist plot or whether he would refuse to say anything about his former chief in hopes Sukarno still has the power to save him.

An influential group of former servicemen called on the new Cabinet to put an end to the dual powers shared at least in theory by Sukarno and army strong man Gen. Suharto.

Sukarno has announced that he will fly to central Java, where he still has strong support, but it was not known whether Suharto will permit him to go.

Sukarno has been confined to Jakarta and his nearby mountain palace at Bogor for the past six months. Military authorities have refused to let him visit central Java for fear he would set off civil disturbances.

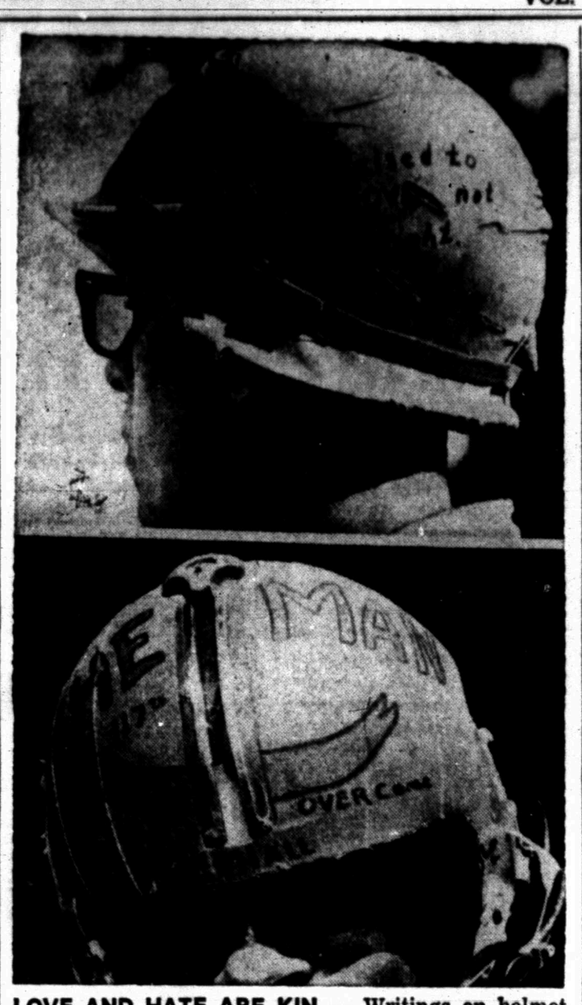

LOVE AND HATE ARE KIN — Writings on helmet covers have, to a large extent ,taken place of tattooings with our "new breed" of fighting men in Viet Nam. "Lover," top, 5th Cavalry radio operator, and "tiger" gunner of 17th helicopter company, below, tell own story. (AP Wirephoto)

'Frisco Torn By Rioting

SAN FRANCISCO (AP) — Incensed because a white policeman killed a Negro youngster fleeing in a stolen car, rioting Negroes smashed windows, started fires, looted, overturned vehicles and threw barrages of bricks Tuesday night in two San Francisco districts.

Rioting started in the Hunters Point District, where until now there has been no racial violence, and jumped hours later five miles across the city to the Fillmore District, where a near riot was suppressed last summer after a Negro patrolman stopped Negro youths from robbing two white couples.

Gov. Edmund G. Brown called up 2,000 National Guardsmen and with Mayor John F. Shelley imposed a curfew that stopped the violence some four hours after it started.

Although tense, the city remained quiet when the curfew was lifted today at 6 a.m.

During the rioting 11 persons were treated at Mission Emergency Hospital but none was described as seriously injured.

The Fire Department answered 32 calls, many of them false, and eight fire trucks and cars were stoned. All blazes were brought under control quickly.

At the height of the disturbance, 400 San Francisco police, 50 Calilfornia highway patrolmen and 50 traffic policemen fought back rioters. As the curfew took affect after midnight, the highway patrol was relieved when Ploice Chief Thomas Cahill decided the crisis was averted, at least for the time being.

Most of the violence was on Third Street, between Newhall and Oakdale streets, a lower middle class area of two-story buildings, most of them with stores on the ground floor and residences above.

Bricks thrown from rooftops came mainly from a pile at St. Peter's Baptist church where a partial demolition had taken place.

Police closed off a 12-square block area at Hunters Point, which is in the southeastern part of San Francisco and became a Negro neighborhood during World War I near shipyards. It also is near Candlestick Park, the home of the San Francisco Giants.

Triggering the riot was the shooting of Matthew Johnson, 16, a Negro who was killed by Patrolman Alvin Johnson after the youth and a companion fled on foot from a stolen car. The policeman said he shouted repeatedly for the youth to stop and fired three warning shots before the fatal shot hit the youth in the back.

Air Strike Is Delayed 12 Hours

NEW YORK (AP) — The AFL-CIO Transport Workers Union announced today it was postponing its schedule strike against American Airlines for 12 hours "in view of progress" made during all-night negotiations.

The strike postponement was announced by a union spokesman just 45 minutes before the strike was to start at 6:45 a.m. EDT.

The TWU represents 2,000 nonoperating employes, but a strike would have shut down the entire American Airlines system and idled all 28,000 company employes.

Soon after the union announcement, American issued a statement saying that negotiations were continuing and that "all flights will depart on schedule during the negotiations."

Flash Floods Hit Central Texas Areas

BY THE ASSOCIATED PRESS

Winds estimated as high as 75 miles per hour and brief flash floods hit parts of Central Texas as rains spread behind the latest cool front Tuesday.

The showers and thunderstorms, accompanied by light hail in a few places ranged widely across the north and central sections of the state, moving southward.

Most of the rain stopped by this morning except in East Texas, where a broken band of shower activity stretched from near Mount Pleasant to the south past Tyler. A few showers also fell near the coast.

The cool front triggering the moisture advanced to a line linking the upper Texas coast, Victoria and Cotulla before dawn. It was still crawling toward the Gulf of Mexico at about 6 m.p.h.

One of the fiercest storms battered the town of West, between Hillsboro and Waco. It was there that the winds reaching an estimated 75 m.p.h. —hurricane force—felled scores of trees, some of them 200-year-old cedars, and disrupted telephone and power service.

Nearly 2 inches of rain drenched the West vicinity. Water and debris blocked some streets for a time, and an official said: "It will take two weeks to get the town straightened up again."

Water rose in the Waco business district as 1.67 inches of rain descended and the basement of the Central Christian Church was flooded.

Hard downpours during sharp electrical storms filled underpasses and tied traffic in knots around Fort Worth and Dallas. Fort Worth measurd .89 inch of moisture and Dallas .56.

As the turbulence coursed southward, high winds whipped light hail through Granger and Hutto, northeast from Austin, and the wind was clocked at 44 m.p.h. in Austin.

Late Tuesday night lightning struck at least two homes and the wind gusted at 50 m.p.h. in Corpus Christi. The fainfall between 11 p.m. and midnight was gauged at .94 inch.

Skies were clearing over much of West Texas by dawn. It was mostly cloudy in other sections and starting to warm a bit in the Panhandle.

Forecasts promised scattered showers only near the coast Thursday.

Argentines Hijack Plane

BUENOS AIRES AP) — A group of Argentine extremists, reported to be led by a woman, hijacked a passenger plane with 44 persons board and forced it to land in the British - owned Falkland Islands in the South Atlantic today. The aim apparently was to reassert Argentina's claim over the islands.

A source close to the reported hijackers said 17 men and their women leader "took the islands." But this was not immediately confirmed.

WEATHER

SNYDER TEMPERATURES: High reading Tuesday 75 degrees; low, 53; reading at 7 a.m. today 53 degrees.

North Central and Northeast Texas: fair and mild tonight and Thursday. Lows tonght 52 to 60. Highs Thursday 76 to 84.

Northwest Texas: Clear to partly cloudy and mild tonight and Thursday. Lows tonight 45 to 55. Highs Thursday 74 to 84.

Coast: North and northeast winds 10 to 20 knots tonight and Thursday. A few showers this afternoon.

South Central Texas: Partly cloudy and a little cooler tonight and Thursday. A few showers immediate coast this afternoon. Lows tonight 60 to 68. Hghest Thursday 82 to 92.

Southeast Texas: Partly cloudy and a little cooler tonight and Thursday. A few showers immediate coast this afternoon. Lows tonight 62 to 70.

FROM VIET NAM

France Urges US Withdrawal

UNITED NATIONS, N.Y. (AP)—France today called for a U.S. commitment to withdraw American troops from South Viet Nam, and declared the United States alone "is in a position to make the new move that will render everything possible, and first of all, peace."

In a major policy speech before the U.N. General Assembly, Foreign Minister Maurice Couve de Murville called for a return to the pinciples of the 1954 Geneva agreement and noted this meant the evacuation of all foreign troops.

He quoted the Sept. 1 statement made by President Charles de Gaulle in Cambodia in which De Gaulle said the opening of Viet Nam peace negoations "would depend, obviously, on the decision and the commitment which America would have to take beforehand to repatriate its forces within a suitable and determined period of time."

Turning to the question of seating Red China in the United Nations, Couve de Murville expressed disappointment over the prospects that the United Nations will continue to reject the bid of the Peking government.

"It is neither today nor tomorrow," he said, "that the United Nations is going to be in a position to settle the problem of China; to give here to that immense country—whatever its attitudes — the voice that belongs to it in the discussion of major problems, and first of all those of Asia; to introduce into our organization an element of realism that is sorely lacking; to pave the way, lastly, for that which—barring an inconceivable world conflict—will not fail, one day, to be the new international concert of nations."

He said that while the Viet Nam conflict continues and the United Nations continues to reject Red China no substantial progress is likely on disarmament and particularly on nuclear disarmament and a ban on the further dissemination of nuclear arms.

Rites Pend For Mrs. Belle Smith

Funeral services are pending at Bell-Seale Funeral Home for Mrs. Belle Smith, 85.

Mrs. Smith died this morning in the Midland Memorial Hospital.

FOOTBALL GUESSERS HAVE A ROUGH WEEK

It was a rough week on football forecasters, and once again a member of the fairer sex showed 'em the way in the Snyder Daily News Contest.

Janis Morgan, 204 Thirty-third Street, is the outright winner of the $10 first prize with five misses. And two of them were rank upsets—Rice's 17-15 win over LSU and Colorado's 13-7 triumph over Baylor.

Once again there was a multiple tie for second place, which means that the second prize money will be carried over for another week.

In a deadlock for the runnerup spot with six misses each were Bill Sikes, Mrs. Carl Foree, Frank Overton, Clinton Sellars, Kirby McCravey, and W. M. Suttle.

Another contest begins today. The list of games may be found in sponsors' advertisement on the Football Contest page of this issue of the daily news. Official entry blanks are available at participating business firms.

Gemini 12 Plans To Be Revised

By RONALD THOMPSON

SPACE CENTER, Houston (AP)—Plans for Gemini 12's lengthy, rocket-powered space walk have undergone a major revision as a result of the fatigue problem that plagued Astronaut Richard F. Gordon Jr. outside Gemini 11.

Project officials scrubbed completely a bold Air Force-developed experiment that would have sent Maj. Edwin E. Aldrin Jr. jetting around the world with a sophisticated rocket pack on his back.

Aldrin's main assignment now will be to investigate some of the basic problems space walkers face, such as body positioning in the weird void of space, simple work tasks and the need for restraint equipment. His stroll could last as long as two hours, about the same time originally planned.

The switch came after Navy Lt. Cmdr. Gordon had to shorten his 115-minute space walk to 44 minutes Sept. 13 when he got extremely tired and sweated heavily while tying his spaceship to an Agena rocket.

Gordon warned officials later that until equipment is developed to help a man in weightlessness maintain his body position and still keep both hands free, working outside should be confined to simple tasks.

Officials, admittedly taken by surprise that work outside was so hard, immediately began studying possible changes for Aldrin's stroll. Of chief concern was that donning and doffing the jet pack would be a demanding chore, as experience on Gemini 9 showed.

Navy Cmdr. Eugene A. Cernan, the Gemini 9 pilot, was to have rocketed about with the pack, known as an astronaut maneuvering unit (AMU), but worked so hard strapping the complex gear on, his visor fogged, forcing him to end the space walk before testing it.

Johnson Pleads For Space Pact

CAPE KENNEDY, Fla (AP) — President Johnson, declaring that "the security of all men may well be at stake," has made a personal plea to shake loose bogged-down United Nations' efforts toward a U.S.-Soviet agreement governing the use of outer space.

A space treaty is "a matter of the highest common interest," the U.S. chief executive said while touring this spaceport with West German Chancellor Ludwig Erhard Tuesday.

"I earnestly hope the Soviet Union — whose space achievements have been great — will feel as we do that the rapid evolution of space technology makes early conclusion of a treaty governing the use of space a most urgent matter," Johnson said.

Major areas of disagreement between the United States and the Soviet Union in the United Nations space treaty efforts include reporting outer-space activities, equal access to each other's equipment and installations on the moon, and military hardware in space.

The United States proposes compulsory reporting of outer-space activities, while the Soviet Union wants voluntary reporting.

Soviet officials have accepted in principle a U.S. proposal that nations grant each other equal access to space vehicles, equipment and installations on the moon and other celestial bodies at all times, but Russia wants to make the timing of such access subject to an agreement among the parties concerned.

Russia also objects to a clause in the U.S. draft treaty which says nations may use both military personnel and equipment in the peaceful exploration of space, claiming the words 'military equipment" is not well enough defined.

FIVE PERSONS DIED IN THIS PLANE CRASH — Debris is scattered for a quarter of a mile near Platte, S. Dak., after crash of private jet plane which killed Detroit, Mich., industrialist James Robbins ,his wife, a son, and two employes. Plane first hit ground where haystacks are, background. (AP Wirephoto)

THE 1967 OLDSMOBILE TORONADO features new grille, flush-with-the-hood headlight covers, new tail-lamp styling and optional specially designed wheel discs. New Oldsmobiles go on display tomorrow at Galloway Oldsmobile-Cadillac.

Brownwood To Honor Soldier

BROWNWOOD, Tex. (AP) — William O. Wooldridge, the first soldier to serve as sergeant major of the U.S. Army, was to be honored by hometown residents today.

The "Bill Wooldridge Day" observance was to start with the arrival of the 44-year-old Army veteran by helicopter at the Brownwood Coliseum.

At noon he was to receive awards and citations from a number of dignitaries including Lt. Gov. Preston Smith. Following the luncheon a downtown parade was scheduled to be staged in his honor.

Wooldridge was born in Oklahoma but moved to Brownwood when he was three years old. He attended elementary and high schools here before enlisting in the U.S. Army at Ft. Sam Houston in 1940.

He landed at Normandy on D-Day in 1944 as a sergeant with the First Infantry Division and took part in the Battle of the Bulge in World War II. His latest combat service was in Viet Nam with the First Infantry Division.

Papal Mission In Saigon

SAIGON, South Viet Nam (AP — A special papal mission arrived in Saigon today but its leader denied reports from the Vatican that it was seeking to advance Pope Paul's search for peace in Viet Nam.

Archbishop Sergio Pignedoli, the apostolic delegate to Canada and head of the mission, expressed surprise at the large number of newsmen who met him at Saigon airport.

Vatican sources said Tuesday that the mission would gather information to help the Pope's peace campaign and try to ease the tension between the Buddhist majority and the Catholic minority in Viet Nam as well as study other problems of the church in Viet Nam.

Archbishop Pignedoli told newsmen: "This is merely one of a series of meetings being held in capitals around the world so that bishops can be personally informed of the findings of the Vatican Council.

HOSPITAL NOTES

Chaplain: Rev. Jene Greer

ADMISSIONS: Kathleen Pope, 3782 Ave. V; Lupe Guzman, 316 Twenty-eighth; Glenda Thomas, 710 Thirtieth; Bobby Williams, 512 Thirty-second; Annie Evans, 204 Thirty-eighth; Lillian Barnes, 2212 Ave. Z; Loula Rollins, 1312 Twenty-third; Nancy Balllard, Rt. 1; Jay Vincent, 2702 Forty-second; Freddie Faulkenberry, Rt. 2; Lee Falls, 3008 Thirty-second; Eugene Smoot, Gail; June Prichard, 1500 Twenty-seventh; Janice Hart, 2107 Twenty-ninth.

DISMISSALS: Patsy Burney, A. D. Groseclose, Donna Stehley, Lona Fisher, Lee Roy Tow, Jay Vincent.

THE SNYDER DAILY NEWS

Published Sunday morning and each evening except Saturday by the Feather Printing and Publishing Co., Inc., at Snyder Texas 79549

Entered as second-class matter at the Post office at Snyder Texas

SUBSCRIPTION RATES: By carrier in Snyder 35 cents per week $1.50 per month. By mail in Scurry and adjoining Counties, one year $9.95. Balance of Texas one year $12.50. All other States $15.00

MEMBER OF THE ASSOCIATED PRESS

The Associated Press is exclusively entitled to use for republication all news dispatches in this newspaper also local news published herein. All rights reserved for republication of special dispatches.

Stowaway Safe After Scary Ride

By CHARLES GREEN

MEXICO CITY (AP) — A 17-year-old Mexican stowaway was home safe in Queretaro today after a 2,000-mile flight from Colombia in the wheel compartment of a jet airliner.

"I was really scared part of the time," said Francisco Cuevas Garcia, "but I made it, and that's what I wanted to do — get home as quickly as possible."

Francisco said he got homesick after six months in Colombia but didn't have the money to take a plane back to Mexico. It would have taken too long to work his way home on a freighter — the way he went to Colombia.

"It's incredible, but he apparently did ride in the wheel well all the way from Bogota," said Ramon Watkins, the Mexico City manager for Colombia's Avianca Airline.

The four-engine jet flew as high as 34,000 feet through air temperatures as low as 45 degrees below zero, Watkins said.

The lad was cramped into the wheel well so tightly that after the plane landed in Mexico City early Tuesday he could not get down. He had to call for help to mechanics servicing the plane.

Doctors looked him over, found nothing wrong and turned him over to Mexican immigration authorities. They established his Mexican citizenship.

"He's free now and left for Queretaro as soon as we let him go," an immigration official said Tuesday night.

Watkins said the plane's flight time from Bogota to Mexico City was more than four hours. The plane spent about an hour on the ground in Panama, its only stop.

Francisco said he sneaked into the wheel well about 30 minutes before the plane took off from Bogota Monday night. He squeezed to one side of the compartment and hoped the wheels would not crush him when they were retracted.

"The plane took off and the wheels started coming up and I thought I was going to be crushed," he said. "The wheels came in and I squeezed to one side as far as I could and saw they wouldn't mash me. Then the doors closed in the floor and everything was dark."

Mechanics serviced the plane in Panama but in the darkness didn't see Francisco huddled in the wheel well.

'67 Olds Boasts Comfort, Safety

Oldsmobile for 1967 has completely restyled its 88's and 98's, consolidated and realigned its series and body styles, and engineered into every new Oldsmobile a long list of advancements for improved comfort, convenience and safety, it was announced by the division's general manager, Harold N. Metzel.

The new Oldsmobiles may be viewed tomorrow at Galloway Oldsmobile-Cadillac.

'All our new cars," Metzel said, "strongly reflect in styling and in many areas of their engineering, the knowledge gained from our experience in developing the highly successful Toronado.

'In the medium price class," he said, "we are introducing the new Delmont 88. To be offered in a pillar sedan, a hardtop sedan, a hardtop coupe, and a convertible, the Delmont 88 may be ordered with either a 330 cubic inch or a 425 cubic inch engine, each with its own drive line and rear axle. When ordered with the bigger engine, the car is physically identified with a 425 insigne on the front quarter. Otherwise the cars are identical. The Delmont 88 replaces the Dynamic 88. The Jetstar 88 has been dropped."

"Completely new, and taking its place in our price range just a step above the Delta 88, is the Delta Custom," he continued. "The Delta Custom is distinctively and boldly designed with a sporty flair and is available as a hardtop coupe or a hardtop sedan. The Starfire will no longer be offered."

He said the wholly restyled 98's for 1967 offer an even greater degree of elegance and luxury. An optional black Custom Royale trim with leather inserts for the 1967 Luxury Sedan is 'the most beautiful interior treatment Oldsmobile has ever offered.

"The Toronado has been improved in many ways for 1967," Metzel continued. "We've engineered a smoother, quieter ride without sacrificing any of this car's outstanding handling characteristics. A new feature of special interest to the ladies is a spring - operated door opening assistor. This makes it possible to swing the door open with a minimum of effort."

Dual master brake systems on all Oldsmobiles head a long list of safety - related product improvements which are standard equipment in 1967. The list includes a break system warning light, a padded glareproof inside rear-view mirror, folding seat back locks, free wheeling inside front door handles, a four - way emergency flasher system, a lane change indicator and shoulder harness anchorage provisions. Larger diameter instrument control knobs and soft vinyl - covered window cranks and coat hangers help reduce the potential of driver injury in case of an accident.

"In addition," he said, "steering columns on all new Oldsmobiles are energy absorbing and steering wheels are designed with a large center padded area for increased driver safety under conditions of sudden impact."

Tires are of improved construction for greater durability and tire sizes, where necessary, have been increased so it is no longer necessary to increase inflation pressure to carry the maximum rated load of the car.

Optional for the first time in 1967 Oldsmobiles are front wheel disc brakes.

"An engineering advancement exclusive to Oldsmobile," Metzel stated, "is a climate control carburetor air inlet system which provides summertime temperatures for the air entering the carburetor under all weather conditions. This improves fuel economy and engine warmup characteristics. It also eliminates carburetor icing."

All full - size Oldsmobiles may be ordered with a stereo tape player which provides up to 70 minutes of uninterrupted playing time.

On all new Oldsmobiles, door locks are of the 5-depth tumbler design for improved security against theft.

Beast Was Finally Bested

MEMPHIS, Tenn. (AP) — Dell Winders, an alligator wrestler who lost the afternoon bout, enlisted the aid of an Indian companion to wrestle again — and won.

Winders had just put a gator to sleep on its back at the Mid-South Fair when he turned his back, and the gator, which was only playing possum, clamped down on his right leg.

"I want to make it clear that it was not the alligator's fault," Winders said while being treated at Methodist Hospital. "I got careless."

Doctors patched his wounds and injected an anesthetic after Winders refused hospitalization — determined that the show must go on.

"I can't go in the water with my leg," he said, "but if I can get someone to put the alligator on stage, I'll wrestle it there."

An Oneida Indian from Wisconsin who learned to wrestle alligators from a Seminole cousin, was with another exhibit at the fair.

It took Indian George Greendeer 10 minutes to get the 6-foot, 165-pound gator out of the water. Then Winders took over and bested the beast.

In 1966, more than 41 million Americans will go camping on wheels. Their recreation vehicles range from tents mounted on trailers to motorized homes complete with kitchen, bath, living room and even patio.

BIRTHS

Mr. and Mrs. George Guzman, 316 Twenty-eighth, are the parents of a 6 lb. 3 oz. baby boy, born Sept. 27 at 12:23 p.m.

A 6 lb. 10½ oz. baby girl was born Sept. 27 at 1:40 p.m. to Mr. and Mrs. Herby Thomas, 710 Thirtieth St.

Fire Damages Sign

A small neon sign at Jumbo Burger, 4008 Big Spring Highway, was slightly damaged by fire Tuesday at 6:15 p.m.

Faulty wiring was thought to be the cause.

FROM THIS MOMENT ON . . . IT'S OLDS FOR '67!

the Rocket Action Cars are out front again!

Totally-new Delmont 88... lowest-priced 88 series!
Looks expensive, but it's not. Delmont 88 prices actually start below many models with "low price names." Four to choose from. All with proved 88 chassis, brakes and suspension. 330- or 425-cubic-inch Rocket V-8 Engine.

New Custom models highlight Delta 88 lineup!
Two new Delta 88 Custom models are the last word in luxury. Both are highlighted by the distinctive Toronado look. Both with a 425-cubic-inch Super Rocket V-8 Engine. And all yours at an easy-going Olds 88 price.

All-new five-car Cutlass Supreme series!
Olds brings a new level of luxury to the low-price field: Five sumptuous Cutlass Supreme models! Lavish Strato Seat interiors. Velvety coil-spring ride. Smooth Jetfire Rocket V-8 performance. Famous Olds quality!

Again in 1967: Look to Olds for the New!
Look for a new, exclusive engineering first like Climatic Combustion Control. Look for a new UHV Transistorized Ignition System. New Stereo Tape Player. New front disc brakes. Plus other features, available for '67!

Obey Law Drive Safely — Oldsmobile thinks of your safety, too, with the GM-developed energy absorbing steering column that can compress on severe impact up to 8½ inches; with four-way hazard warning flasher; outside rearview mirror; dual master cylinder brake system, plus many other safety features—all standard for '67.

Engineered for excitement . . . Toronado-style!
'67 OLDSMOBILE

SEE YOUR NEARBY OLDSMOBILE DEALER—THE MAN WHO HAS EVERYTHING • TORONADO • NINETY-EIGHT • DELTA 88 • DELMONT 88 • CUTLASS SUPREME • F-85 • VISTA CRUISER • 4-4-2

Galloway Oldsmobile-Cadillac Company — 312 East Highway

WEDNESDAY ONLY $50.00

FRIED FISH DINNER	50c
GRILLED CHEESE SANDWICH	20c
THICK MILK SHAKES	20c

ON THE SCREEN TONIGHT ONLY
FOOTBALL LAFFS IN HARUM
WITH NOTRE DAME TEAM

Penneys
ALWAYS FIRST QUALITY

SATURDAY IS THE FINAL DAY OF PENNEY'S BIRTHDAY PARTY!

Thru Saturday only!

Our Toddletime® sleepers reduced for pre-season savings!

sizes 1 to 4, reg. 2.19 NOW 1.77

sizes 4 to 6 reg. 2.49 NOW 1.99

Scoop this Penney special today! Cuddle-soft cotton knit sleepers for infants and toddlers! Terrific buys at regular prices, now reduced through Saturday only! Our own Toddletime exclusives—made especially to meet our exacting size and quality specifications! Penn-Set® shrinkage control guarantees the size you buy is the sizes they'll stay . . . even after countless washings! Gaily printed pullover tops with plastic-soled solid bottoms! Buy 'em now . . . and save!

WOMEN

Fluvanna News

By MRS. J. R. JONES

Mr. and Mrs. Clarence Bley of Olton visited the first of last week with his sister, Mr. and Mrs. Raymond Daughtery and his brother, Mr. and Mrs. Charlie Bley.

Mr. and Mrs. Fred Williams and Kem of Hobbs, N.M. visited last weekend with his parents, Mr. and Mrs. Ross Williams of Snyder and with her parents, Mr. and Mrs. Sandy Holder of this community.

Mr. and Mrs. Lee Lavender visited last Sunday afternoon with his sister, Mr. and Mrs. Caleb Browning of Girard.

Mrs. Lonie Ball and Duke visited last Thursday with her sister, Mrs. Willie Minnick and Mr. and Mrs. Earl Wooten of Lubbock and Duke attended the Grand Ol Opera.

Mr. and Mrs. Ray Herring, Mrs. James Stansell, Mrs. Bill Stansell and June attended the Blackwood Brothers and Statesmens Quartet concert in Lubbock last Monday night.

Mrs. Bunyon Evans spent several days last week with her son, Mr. and Mrs. J. V. Evans and children in Crane. On her way she came by her brother's, Mr. and Mrs. Frank Gatlin of Andrews and visited awhile.

Mr. and Mrs. Carl Horton of Rotan visited Friday in the homes of Mr. and Mrs. Lee Lavender and Mr. and Mrs. H. C. Carmichael.

Mr. and Mrs. Blackie McInytire and Don of Abilene visited last Sunday with her parents, Mr. and Mrs. B. B. Forehand.

Mr. and Mrs. Floyd Joseph of Sinton were visitors last Tuesday in the home of Mr. and Mrs. J. M. Hunnicutt. Mr. Joseph was a former resident of this community.

Mr. and Mrs. Rodney Summers and Debby Ann visited last weekend with his mother, Mr. and Mrs. J. R. Jones and his parents, Mr. and Mrs. J. B. Duncan of Snyder.

Mrs. Eunice Nesbitt of Kermit and Mrs. Tommy Farquhar of Big Spring visited on Friday with their sister and aunt, Mrs. Mary Belew.

Mr. and Mrs. R. H. Wilson, Mr. and Mrs. W. R. Tucker, Ricky and Rhonda of Ralls spent last weekend with their daughter and sister, Mr. and Mrs. Sam Shoemaker, Carla and Pamala. The Tuckers returned to their home on Sunday while Mr. Wilson went on to Marble Falls where he met his brother, J. O. Wilson of San Antonio for a week of fishing. Mrs. Wilson is staying with her daughter, Mrs. Shoemaker.

Mrs. Charlie Hunnicutt is in Abilene this week visiting her son, Mr. and Mrs. Sam Hunnicutt, Jimmy, Sammy and Timmy.

The Couple Sunday School Class from the Fluvanna Church of Christ met at the community center Thursday night for a fellowship and family supper.

Connally Proclaims Texas' German Day

DALLAS, Tex. (AP)—"German Day in Texas" was proclaimed Tuesday by Gov. John B. Connally who set the date on Oct. 16 when a special observance is set at the State Fair of Texas.

Comfort and Muenster, two pioneer Texas towns founded by German settlers, will be honored, and Admiral Chester W. Nimitz, a native of Fredericksburg will be honored by a ceremony held in his memory at the State Fair's Hall of State.

On the night preceding the German celebrations, a dance and program of German music will be held at the Dallas Memorial Auditorium.

DUNN NEWS

By MRS. JAMES STEWART

Mrs. Pete White visited Mrs. Don Wester and children in Midland, Monday.

Rev. and Mrs. Shelby Jones and Pam are spending several days visiting Mr. and Mrs. T. B. Embry in Waco.

Mrs. Bobby Wilson and Brad of Odessa, Mrs. James Chandler, David and Steven of Colorado City, and Mrs. Lewis Travland and Christopher of Odessa were Monday guests of Mrs. E. J. Goodlett.

Mr. and Mrs. Grady White have returned home from Abilene. They visited Mr. and Mrs. Kenneth Bond, Mr. and Mrs. Andy White and Mr. and Mrs. Albert Joe Roemisch and family.

Mr. and Mrs. E. E. Laster have received a letter from their son, Jimmy Laster stating he is now living in Bovina. Billy and Ronny Laster have returned to Howard County Junior College after spending the weekend visiting their parents.

Mrs. Richard Smith, Richie and Mitchell, and Matt Taggarrt spent several days recently visiting Mr. and Mrs. L. T. Nail and Jimmy, Mr. and Mrs. Graham Smith, Olton and Tony. Mrs. Nail accompanied them to Odessa Monday and visited Renee Taggart.

Mrs. James Stewart has returned home after spending a week visiting Mr. and Mrs. Lewis Travland and Christopher, Mr. and Mrs. John Blackman and sons and Mr. and Mrs. Larry Bayless in Odessa, and Mr. and Mrs. James Stewart II and Todd in Midland.

Mr. and Mrs. Clyde Bolding spent several days last week visiting relatives in Ennis and other East Texas towns.

Richie Fargason of Snyder spent Wednesday and Thursday visiting his grandparents, Mr. and Mrs. H. L. Fargason, Aunt Janice and Uncle Clifford.

Linda Fuller of Howard Payne College, Brownwood, arrived Friday night for a weekend visit with her parents, Mr. and Mrs. W. J. Fuller and brother, Lynn.

Rev. Jesse Dea spent the past week in Abilene.

Mrs. Zula LeMay of Big Spring spent the past week visiting Mrs. L. Z. Ashley.

Zucchini Macaroni Salad

2 pounds 8-inch zucchini
¼ cup each celery and onion flakes
1-3 cup salad oil
1½ teaspoons salt
½ teaspoon ground oregano
¼ teaspoon each garlic powder and black pepper
¼ cup lemon juice
1 tablespoon cider vinegar
1½ cups cooked elbow macaroni

Cut unpeeled zucchini into ¼-inch thick diagonal slices to make about 1 quart. Place in a colander; set into boiling water in large kettle so that water covers ½-inch of bottom of colander. Cover and steam zucchini about 8 minutes; cool; reserve. Mix ½ cup water with celery and onion flakes; let stand about 10 minutes. In a small skillet, heat 1 tablespoon of the oil; add celery - onion mixture and cook over moderate heat until tender — about 3 minutes; stir in salt, oregano, garlic powder and pepper, reserve. In a medium bowl, beat remaining salad oil with lemon juice and vinegar; mix in reserved celery - onion mixture. Add reserved zucchini and the mararoni and toss. Cover and refrigerate, stirring occasionally, for 6 hours before serving. Makes 6 servings.

For a quickie Deviled Dip, beat together in a mixing bowl 1 cup cottage cheese, 1 can (2¼ oz.) deviled ham, 1 tablespoon chopped parsley, 1 tablespoon onion and a dash of pepper. Cover and chill. Yield: 2 cups. Have assorted crackers and chips handy at serving time.

YOUNG HOMEMAKERS — Lamar Junior High Future Homemakers Officers are, seated from left, Paulette Ford, Linda Simons, Cindy Hardin, Sandra Burleson, Gale Rinehart, Rickie McKinley, Becky King, Sandra Waters; standing from left, Donna Ramsey, Terry Smithee, Janie Orms, Nona Ramsey, Susan Adams, Freda Pitts, Louise Kennedy, Carolyn Hill, Rita Riley and Sheila Greene.

Lamar FHA Officers Are Named

The Lamar Junior High Future Homemakers of America organized for the 1966-67 school year at a meeting recently.

The sponsor, Mrs. Jo Flynn, explained the purposes and activities of the organization.

The following officers were elected:

First period group — Linda Simons, president; Cindy Hardin, vice president; Carolyn Hill, secretary; Sandra Burleson, treasurer; Gale Rinehart, reporter; Rickie McKinley, historian; Rita Riley, song leader; Becky King, parliamentarian; and Non Ramsey, social chairman.

Fifth period group — Paulette Ford, president; Donna Ramsey, vice president; Janie Orms, secretary; Terry Smithee, treasurer; Sheila Greene, reporter; Louise Kennedy, historian; Sandra Waters, song leader; Susan Adams, parliamentarian, and Freda Pitts, social chairman.

To look tresh, feminine, and stylish, be a white-collar girl. Many new spring outfits are accented with crisp white collars. You might sew washable collars made of cotton organdy or pique on dresses already in your wardrobe.

MEET

JIMMY HOLLOWAY
Our New
APPLIANCE
REPAIRMAN

Jimmy is Experienced and Efficient — Qualified to repair all brands and models of appliances as well as refrigerator units. He will appreciate you calling him at . .

HOWELL ELECTRIC INC.
1507 26th St. HI 3-4452

Plainview HD Elects

Mrs. Leo Schattel was hostess in her home for a meeting of the Plainview Home Demonstration Club on Sept. 20.

New officers of the club were elected for the coming year. They include Mrs. Clarence Moore, president; Mrs. Minnie Floyd, vice president; Mrs. Oren Sturdivant, secretary; Mrs. Leo Schattel, treasurer; Mrs. Wanda Eicke, reporter; and Mrs. Grace Andrews, council delegate.

Miss Ruby Butts, County Home Demonstration Agent, presented a program on "Fitting Read - To - Wear." Mrs. Oren Sturdivant was the lucky lady.

Refreshments were served to 11 members and Miss Butts. Attending were Mrs. Grace Andrews, Mrs. Velma Baze, Mrs. J. N. Eicke, Mrs. John Floyd, Mrs. Jesse Koonsman, Mrs. Thaba McMillan, Mrs. Clarence Moore, Mrs. Gertrude Murphree, Mrs. Orden Sturdivant, Mrs. Mozell Roggenstein, Mrs. Schattel and Miss Butts.

Skilled artisans of the Ivory Coast still carve the handsome elephant - tusk figurines that gave their country its name. Economic advance has changed most of the nation's other traditional ways, however. Abidjan, a figherman's camp at the turn of the century, has flourescent - lit highways with cloverleafs and gleaming buildings reminiscent of Miami Beach.

A kitchen scissors may be useful in removing the tough tubes from slices of liver.

Slices of liver may be dipped in beaten egg and then in seasoned bread crumbs before frying.

Northside Auxiliary Elects

The Ladies Auxiliary of Northside Baptist Church met Thursday night in the home of Mrs. Hardy Scarborough. Mrs. Buck Byram led the openng prayer and the program on "What The Ladies Auxiliary is About," was presented by Mrs. Carl Stokes.

New officers of the auxiliary for the coming year are Mrs. Don Snider, president; Mrs. Don Harless, vice president; Mrs. Ralph Bickel, second vice president; Mrs. Wayne Glasscock, secretary; Mrs. Weldon Sumruld, assistant secretary; Mrs. Rob Robinson, treasurer; Mrs. Buck Byram, assistant treasurer; Mrs. Willie Davis, reporter; Mrs. Floyd Glasscock, assistant reporter.

The Bible and Tract committee is composed of Mrs. John Duke, Mrs. Bill Grimmett, Mrs. Weldon Sumruld, Mrs. Carl Stokes closed the meeting with the benediction.

Refreshments were served to Mmes. John Duke, Carl Stokes, Don Snider, Willie Davis, Raymond Grimmett, Wayne Glasscock, Ralph Bickel Floyd Glasscock, Rob Robinson, Buck Byram, H. L. McCormick, and Mrs. Scarborough.

WOMEN'S CALENDAR

THURSDAY

Snyder Duplicate Club, 1:30 p.m. at Martha Ann Woman's Club. Open.

FRIDAY

Friday duplicate bridge at Country Club, 9:30 a.m. Open.

88 Club meets at 2 p.m. with Mrs. Lora Miller, at Sallie's Cafeteria.

SATURDAY

District 8 VFW convention at Colorado City.

SUNDAY

Duplicate bridge at Country Club, 1:45 p.m. Open.

China Grove News

By MRS. N. F. HALL

Mrs. Pete White visited her daughter, Mrs. Loeitta Wester, Rickey Don and Angelia of Midland this week.

Mr. and Mrs. Leonard Allen recently visited Mr. and Mrs. Rockey Allen and family of Big Spring.

Lewis B. Durham, a nephew of Mrs. Stella Mize, was killed in a car wreck Wednesday night in Del Rio. His funeral was Friday at Stanton.

Johnny Don Hall of Amarillo visited his parents, Mr. and Mrs. N. F. Hall this week.

Mr. and Mrs. Danny Fenton of Snyder recently visited Mr. and Mrs. Arlis Cotton and family.

Mrs. V. E. Duncan of Coahoma visited Mrs. Pete White Saturday.

Mr. and Mrs. Hollis Mize, Sr., and granddaughter Naomi Mize visited Mrs. Eugenia Clark of Colorado City Sunday afternoon.

Johnny Don Hall of Amarillo formerly of China Grove has won 5 trophies recently at the National Drag Races at Amarillo and Childress. His dragster is a class C. He made it himself. He is employed by Fort Worth and Denver Railroad. He is married and has three daughters, Jackie, Julie and Judie.

Ever make sandwiches of tuna salad plus thinly sliced ham? Interesting combination!

School Menu

THURSDAY

Turkey Steaks
Buttered Corn
Frozen Spinach
Wheat Rolls & Butter
Peach Short Cake
Milk

FRIDAY

Salmon Croquettes
or
Macaroni and Cheese
Mixed Vegetables
Orange Pineapple
Congeajed Salad
Fruit Cobbler
Milk

WHAT'S GOING ON

Recent visitors in the home Mr. and Mrs. J. G. Randle were her sister, Mrs. Irene Milliken of Lubbock and Mrs. Milliken's daughter and husband, Mr. and Mrs. Junior Fogg and the senior Mrs. Fogg of South Winham, Maine. They also visited Mrs. Milliken's son, Troy of Snyder, and Mrs. and Mrs. Harold Deson and Mr. and Mrs. Nuell Mebane.

Purse-size meditation, devotional and relgious poem books. $1.00 Bible Book Store, 1403 Lubbock Highway. bible book store mary

AUTO INSURANCE From Old Line Companies!
We Can Fill All Your Insurance Needs
Hugh Boren & Son
INSURANCE AGENCY
N. W. Cor. Sq. Phone HI 3-3555

THE SNYDER HIGH SCHOOL BAND PARENTS CLUB
Request Your Attendance
CHICKEN-SPAGHETTI SUPPER
STARTS 5 P.M. — HIGH SCHOOL CAFETERIA
SATURDAY NIGHT, OCTOBER 1st
Adults . . $1.25 Students . . $1.00
Children Under 12 . . 50c
EVERYONE INVITED!

Command Performance
Camaro By Chevrolet
CHEVROLET

Camaro Sport Coupe with style trim group you can add

You've been waiting for a Chevrolet like this. Now it's here.

Big-car stance: wide, wide tread measures 59" between wheels for self-assured cornering.

It's Camaro, the new driving machine by Chevrolet. Look! Long, low hood. Short rear deck. Forceful profile. Come on. Buckle yourself into that slender Strato-bucket seat. Fire up a 140-hp Six or the 210-hp V8 (depending on model). Check the rearview mirror and move out.

Camaro gives you a car full of comforts from carpeting on the floor to vinyl upholstery all around.

There's a lot of security, too: dual master cylinder brake system with warning light; GM-developed energy-absorbing steering column; four-way hazard warning flasher; and folding front seat back latches among other things.

Camaro—*your* idea of a car! Sport coupe or convertible. The Rally Sport, with hide-away headlights and more. SS 350: Camaro's biggest V8, bulging hood, bold striping, red stripe tires. Ask for the custom interior. Strato-back front seat for three, stereo tape system, air conditioning or whatever. Camaro: the Chevrolet you've waited for. See your Chevrolet dealer now!

You want a driving machine that's low and long and with hideaway headlights, maybe, or a rally stripe round the front end? ***Come see Camaro.*** *You want a car that eats road, but all in one smooth and steady chunk?* ***Come drive Camaro.*** *You want all the driving excitement you can get?* ***Come price Camaro.*** *And see how it fits your budget.*

Everything New That Could Happen . . . *Happened!* Now, at Your Chevrolet Dealer's!

42 7972

LES FRANCIS CHEVROLET COMPANY
711 25th STREET SNYDER, TEXAS PHONE HI 3-5456

CHRYSLER OFFERS NEW SERIES — Chrysler cars are attractively changed in appearance for 1967 with new metal sculpture, new front and rear designs and semi-fastback roof styling for two-door hardtops. New Chryslers will be on display tomorrow at Thomas Chrysler-Plymouth in Snyder.

Chryslers Show New Body Lines

Chrysler cars for 1967, new in body design and with new roof styling for two-door hardtops, will be shown tomorrow at Thomas Chrysler-Plymouth.

There is a new series in the line — the Newport Custom two-door and four-door hardtop and four-door sedan — to broaden Chrysler's coverage of the medium price market.

The other four series — Newport, 300, New Yorker and Town and Country wagons — are retained, with even stronger separate styling identity than in the 1966 line.

Robert Anderson, general manager of the Chrysler - Plymouth Division, described the 1967 Chrysler models as new in sculpture and evolutionary in concept.

A 50-50 divided front seat is one of the appealing new interior options. With optional fingertip power controls, it can be made to serve as a traditional luxury bench seat, or each side may be adjusted for the individual needs of driver and front seat passenger.

New standard features for 1967 include an impact absorbing steering column, a dual braking system with a warning light, new windshield wipers with non-reflection metal parts, glass rear windows for convertibles and a flow-through ventilation system for hardtop models.

Power front wheel disc brakes with 15-inch wheels become standard in Town & Country wagons. They are optional in other models.

All 1967 Chrysler cars have significant engine improvements. The standard 383-cubic inch V-8 has carburetor and camshaft modifications to provide better fuel economy. The standard 440-cubic inch engine, which becomes standard in the 300 series as well as in New Yorkers, has a new induction system which improves its efficiency.

There is also a new high performance 440 TNT engine package available in all models except Town & Country wagons. The package includes a heavy duty suspension system.

In the 300 series a four-speed manual transmission with a heavy duty rear axle becomes available for 1967.

The Newport Custom cars are designed for buyers who want to move up from the lower priced Newport series. Special body moldings and interior trim and convenience features give the Newport Customs a separate and distinctive personality.

The Newport series consists of a two-door hardtop, convertible, four-door sedan and four-door hardtop. The sporty 300 series, with a more powerful standard engine than in 1966, is made up of a two-door hardtop, convertible and four-door hardtop.

A conventional four-door sedan replaces the six-window Town Sedan in the top-of-the-line New Yorker series which also includes a two-door hardtop and four-door hardtop.

Town & Country wagons, designed for those who want to combine prestige with utility and extra performance, are available as two-seat or three-seat models.

There are 15 models in all, compared with 13 in 1966.

Refinements and improvements for 1967 include:

A new optional sports type chromed steel road wheel for all models except wagons and new standard wheel covers for all models.

A redesigned left outside mirror with remote control as standard equipment in all models.

A double ball joint design in the mounting of the inside rear view mirror, with day-night adjustment as standard equipment.

Seven tilt settings at 5 degree increments for the Tilt-A-Scope steering wheel, instead of six as in 1966.

Seek Park Site Changes

HUNTSVILLE, Tex. (AP) — Some land owners have asked the Trinity River Authority to consider changes in proposed park sites for the Lake Livingston Project.

One owner told the authority's executive committee Tuesday, "I hate to give up the best part of my tract."

Ben Carpenter of Dallas, chairman of the board, said his group would make a full study of the park sites before making a final decision.

Land owned by the protesting group represents about 400 acres of more than 3,000 acres to be used for parks.

Southland Paper Mills announced through a spokesman Tuesday that it would donate 502 acres in Polk, Trinity and San Jacinto Counties as park sites at the new lake.

Water Supply Said Virtually Untapped

AUSTIN, Tex. (AP) — Harrison County's ground - water supply is virtually untapped, reports the Texas Water Development Board.

In a report released Tuesday, the board said at least 55,000 acre-feet and perhaps more is available annually for development without depleting the ground-water supply.

An acre-foot is 325,851 gallons.

Only 2,700 acre - feet was pumped in 1964, said the report, prepared by the U.S. Geological Survey in cooperation with the board and Harrison County Commissioners Court.

The report said the ground-water supply generally is fresh-containing less than 1,000 parts per million dissolved solids.

Farmers To Hear Rusk And Nixon

LAS VEGAS, Nev. (AP) — Secretary of State Dean Rusk and former Vice President Richard M. Nixon will speak at the annual convention of the American Farm Bureau Federation, Dec. 4-8.

Demos To Face Rewriting Task

By GARTH JONES
Associated Press Writer

The call of the Texas Democratic Party for a constitutional convention to rewrite the state's much-amended 1876 document gives the 1967 Legislature another monumental task that previous legislatures have been unable to perform.

The present constitution makes no specific provision for the calling of a constitutional convention for a complete rewrite job. It merely gives the ground rules for amendments—of which 62 have been adopted.

However, proposals for a convention to rewrite the state's policy document have appeared in almost every legislature since 1876, mostly without success. Two approved resolutions failed to produce conventions.

In 1917, a resolution called for a convention on the sole authority of the legislature without approval of voters. Gov. Jim Ferguson refused to call the convention. A 1919 resolution was referred to the voters but overwhelmingly defeated.

In his keynote speech to the state Democratic convention Gov. John Connally said a call for a constitutional convention should be approved by voters and the work of the convention should be ratified by voters. He undoubtedly will repeat the same request to the January Legislature.

Backers of constitutional revision, chiefly the Texas League of Women Voters in recent years, have said that the legislature itself could act as a constitutional convention—provided they were authorized by a vote of the people. However, Connally indicated in his speech that he did not favor this approach. He said the convention delegates should be "widely representative of all segments of our society. . . represent all areas of our economy.. representative of the various sections of our state."

That leaves to the next legislature the job of deciding if and when a constitutional convention should be held, who would take part, and when the convention's work would be submitted to other Texans for approval. And if the 1967 Legislature decides in favor of a constitutional convention — by a two-thirds vote of each house — then the call must be approved by voters before the convention can convene.

Three years is considered the quickest practical time for action on a new constitution—one year for the legislature to act, a year for the convention to act, then another year for education of the public in preparation for a final vote.

The present Texas Constitution actually is the fifth one for the state—not counting the constitutions of the Republic of Texas and the state Constitution of Coahuilla-Texas when Texas was under Mexico.

The original document was written by a convention in 1845 when Texas was admitted to the United States. Some say it was the best because it was short and stuck to basic policy. The next constitution was written by a convention in 1861 after Texas seceded to joint the Confederacy. It was largely a redraft of the 1845 Constitution. At the end of the Civil War another constitution convention was called in 1866 and wrote a third constitution—again mostly a redraft of the 1845 document. This constitution was ratified by voters but never became effective because Texas was placed under military rule when Congress passed the reconstruction acts of 1867. After two years without constitutional law, another convention was convened in 1868 to produce what is often called the "Carpetbag Constitution" because of reconstruction sentiments.

Texas' last Republican Governor Edmund J. Davis went out of office in 1874 and at the next legislature a constitution convention was called for September. Delegates were still angry about reconstruction days and high-handed officials. In addition the state's economy was badly depressed. Galveston was the state's largest city with 13,800 people. Houston, which now has more population than entire Texas of 1875, only had 9,300 residents. Only 157 counties had been organized. Amarillo, Lubbock, Midland and Odessa did not exist.

In this spirit of turbulence, the convention delegates—75 Democrats and 15 Republicans—wrote a long, detailed and restrictive constitution. Salaries of state officials were set low. The governor was made a weak official with almost no control over the state administrative machinery. Executive power was, and still is, shared by the governor and a group of high elected officials answerable only to the voters.

The constituion was finally approved in 1876 — and has been criticized and changed almost constantly since then.

Ambulance Service
BOLGER FUNERAL HOME
Dial HI 3-3533

Dear Abby...

By ABIGAIL VAN BUREN

DEAR ABBY: Everyone tells me how lucky I am to have this jewel.

Now, here's the rub. Bruce (I'll call him) was a bachelor living with his mother when I married him. I agreed to keep my job until we could afford a nice home. Now, a year later, I have bought all the groceries and paid the rent. Bruce doesn't have one suit of clothes at our apartment. He shaves and showers at his mother's, keeps everything there except his socks and underwear. He even gets his mail there.

I have never seen a bank statement, a paycheck, or a canceled check. All his personal papers and records are locked up in a strong box at his mother's. When I mention these things to him he just smiles. If I pursue it further he walks away and ignores me. The newspaper is the one thing he buys, and he reads your column, so please print this, and tell me what to do.

BEWILDERED

DEAR BEWILDERED: Did you MARRY this little boy, or adopt him! Tell your good-natured "jewel" that he is about to be polished off unless he faces the responsibilities of marriage like a man. And if he doesn't, send his socks and underwear over to his mother's, and add his walking papers to the rest of his "records."

* * *

DEAR ABBY: I know a girl who is very nice, but she sure could use some tips concerning the betterment of her looks. She wears no make-up of any kind and she does't do a thing with her hair. It is an absolute mess. She probably wonders why she doesn't appeal to any of the guys.

My problem is how to become friendlier with her so I can help her improve her looks without her thinking I want to get closer to her because of her money and new car. I just can't sit by and watch her miss out on all the fun.

WANTS TO HELP

DEAR WANTS: Tell her, in a nice way. If she resents it, your friendship is over. If not, you're in business.

* * *

DEAR ABBY: I admire parents who take an interest in their children's school work, but we have a situation in our school which I think needs looking into. There is a family of children whose parents are well-educated and very smart, so if one of their children has to write a theme or give a speech he was told to write himself, his parents help him with it to the extent of doing the whole thing.

Now I happen to know this is so because my son pals with their son, who won a speech contest by giving an "original" speech which his father wrote for him. I think this is unfair to the other children who go by the rules. I wish you would mention this in your column. Maybe the guilty parents will see it and take the hint.

BURNED UP

DEAR BURNED UP: Not only is it unfair to the other children, it is unfair to their own child. The real "prize" is in earning—not in winning.

* * *

CONFIDENTIAL TO "NO NAMES, PLEASE" IN PASSAIC: A blood test will tell you who the baby's father ISN'T—not necessarily who the baby's father IS.

* * *

Problems? Write to Abby, Box 69700, Los Angeles, Cal. 90069. For a personal reply, inclose a stamped, self-addressed envelope.

Hate to write letters? Send $1 to Abby, Box 69700, Los Angeles, Cal., 90069 for Abby's booklet, "How to Write Letters for All Occasions."

Cosden Ups Crude Price

BIG SPRING, Tex. (AP)— An eight-cent-a-barrel increase for West Texas sour crude oil lower than 32 degrees was posted Tuesday by Cosden Oil and Chemical Co.

A new schedule called for an additional payment of 2 cents a barrel for each degree up to 40 degrees. The company will continue its top price of $2.95 for crude 40 to 44.9 degrees.

Humble Oil & Refining Co. and Mobil Oil Corp. took similar steps in the Panhandle.

Matching boosts by Phillips Petroleum and Shamrock Oil & Gas, Humble raised its price seven cents to a top of $3.02. Mobil changed its gravity differential from three to two cents to effect an average increase of seven cents, leaving the top at $2.95.

Buck Island Reef, an underwater park in the American Virgin Islands, preserves a living coral reef teeming with flamboyant tropical fish and plants.

Sentenced To Chair For Slaying

HOUSTON, Tex. (AP) — Jerry Michael Wade, 20, Tuesday was sentenced to die in the electric chair after a jury that heard heart-breaking testimony convicted him of murdering a pretty high school girl.

The death penalty returned by a criminal district court jury begins an automatic appeal.

Wade was found guilty of the Oct. 26, 1965, rape - slaying of Mrs. Joyce Ostich. She was one of four daughters of a service station owner.

Mrs. Ostich, a junior at Westbury High School, disappeared from a shopping center parking lot after driving her mother to work. Her body was found a day later in a Harris County pasture.

She had been raped and shot four times in the back of the head, police said.

In the last day of testimony, Judge Don Walton admitted into evidence for the first known time in a Texas court, testimony involving nuclear analysis.

Only last June 30th Judge G. Burch Smith ruled such evidence inadmissible in a murder trial in neighboring Angelina.

Judge Burch's first known ruling in this state on the process, called nuclear activation analysis, the system was developed at Texas A&M University.

Police chemist Floyd McDonald testified that hair found on the victim's body and Wade's hair were identical. He based his findings on the nuclear analysis of the hair.

McDonald earlier had testified on the similarity of the hair as determined by microscopic examination.

Nuclear activation analysis works this way.

Radioactive neutrons bombard a sample such as hair. The radioactive structure of the sample begins to decay and emits gramma rays.

From these rays, which vary in type, energy and quantity, the trace elements of the samples are analyzed and results compared with other samples.

Oyster Parasite Study Financed

COLLEGE STATION, Tex. (AP)— Dr. John G. Mackin is the recipient of a $[illegible] continuing grant for studies of an oyster parasite which inflicts heavy damage from Mexico to Delaware.

The U.S. Health, Education and Welfare award is for studies of the Dermocystidium Marinum. Aiding Dr. Mackin are Dr. Sammy M. Ray, A&M Marine Laboratory director at Galveston, and two graduate students.

Porter To Get License

Dallas (Tex.) (AP) — A police protest of a beer license was withdrawn Tuesday when Kenneth Jess Porter said that his wife, the former Mrs. Lee Harvey Oswald, has no interest in his proposed bar and grill.

Porter signed an affidavit stating that he will be the sole operator of the Ken's Grill and Bar in North Dallas.

The vice squad of the Special Service Bureau had requested a postponement of the license hearing on the grounds that an alien cannot hold a beer license. Mrs. Porter was born in Russia.

County Judge W. L. (Lew) Sterrett said Porter's affidavit cleared up the matter and Porter will be granted his license.

A police spokesman said that Porter also agreed that the license will be cancelled in the event of his death.

Plan Free Flights

SAN FRANCISCO (AP) — Pan American World Airways says it will provide free flights from South Viet Nam to Honolulu for some 300 American servicemen each week, starting Oct. 1.

Original Glossy Print Of
LOCAL PICTURES
Of Groups, Etc.
That Are Printed In
THE SNYDER DAILY NEWS
Will Be Available At The Classified Desk
For 50c
This Price Is For The Picture That Has Been Used To Make Engraving For Publication . . . If You Are In A Group Picture And Original Glossy Is Not Available
8" x 7" Glossy Each $1.00
Additional Pictures Can Be Ordered
Within Two Weeks After Publication
If You Wish Prints, Please Order
Use This Order Blank For Additional Prints:
Name . . . . . .
Address . . . . . .
Date Picture Appeared . . . . . .
Subject . . . . . .
Enclosed $ . . . . . For . . . . . Pictures
Phone No. . . . . .
You Will Be Called When Picture Is Ready

Take Charge...
Move up to Chrysler '67

Any time. Anywhere. The '67 Chrysler takes charge.

In the way it looks.

In the way it goes.

Its optional 440 TNT V-8 is the biggest in the price class, as are the brakes. A perfect balance.

A new energy-absorbing steering column is standard equipment. So are many other safety features.

Something else about Chrysler.

Four Chrysler Newport models are now priced just a few dollars a month more than the most popular smaller cars, comparably equipped.

If you've been looking for a winner, Take Charge in Chrysler '67. It's it.

on display now
CHRYSLER '67

CHRYSLER MOTORS CORPORATION

Illustrated above, the Newport Custom 2-Door Hardtop. Tune in Bob Hope Wednesdays and All Family Classics, NBC-TV.

Thomas Chrysler-Plymouth — 2103 25th St. — Snyder, Texas

Pontiac Features Bold New Design

The 1967 models of Pontiac Motor Division represent a bold new approach in automotive styling combined with many new engineering features designed to increase the safety, comfort and convenience of driving.

Offered for the first time is a Grand Prix convertible and three new station wagons, two in the Executive series and one Tempest Safari, all with simulated wood exterior paneling.

New models will be shown Sept 28 at Pat Buick-Pontiac.

Sweeping new roof lines on all two and four-door models, major design advancements in both front and rear ends, a Pontiac exclusive of recessed windshield wipers and exhaustive detail to safety keeps Pontiac the pacesetter for the industry.

An energy - absorbing steering column, a dual braking system and an inside rear view non-glare tilting mirror are standard equipment on all 1967 Pontiacs and are just three of the many safety developments available as standard equipment on every modle.

"By extensively following Pontiac's continuous policy of making safety our major objective in the design, manufacture and testing of our cars, Pontiac again this year meets the highest standards in the automobile industry," John Z DeLorean, a General Motors vice president and Pontiac general manager said.

Pontiac has increased the number of models from 33 last year to 35 in 1967.

The Tempest series includes a sports coupe, four-door sedan and station wagon.

A sports coupe, hardtop coupe, four-door sedan and hardtop, convertible and station wagon complete the Tempest Custom series.

Introduced as a separate series this year is the Tempest Safari four-door station wagon.

The Pontiac LeMans is available in a sports and hardtop coupe, four-door hardtop and convertible.

The popular Pontiac GTO is offered in a sports coupe, hardtop coupe and convertible.

The Catalina series has seven models; two and four-door sedans, a hard-top coupe, four-door hardtop, convertible and two-seat and three-seat station wagons.

Two new station wagons, a two-seat and a three-seat model, increase the Executive line-up to five. A four-door sedan, four-door hardtop and hardtop coupe are also offered.

The Bonneville series includes a hardtop coupe, four-door hardtop, convertible and a custom three-seat station wagon.

The Grand Prix is now available in a convertible and a hardtop coupe.

The Sprint option is offered on all Temptes, Tempest Custom and Pontiac LeMans Models.

Available as an option in the Catalina series is the 2 Plus 2 in the hardtop coupe and convertible and the Ventura Custom option on the four-door sedan and hardtop, hardtop coupe and convertible. The Brougham option is offered on the Bonneville hardtop coupe and four-door hardtop.

Pontiac styling, which is the cornerstone of the industry, gives individuality to each 1967 series while maintaining the distinctive and traditional Pontiac appearance.

The Tempest, Tempest Custom and Pontiac LeMans grilles are identified by vertical ribs alternately spaced to create a distinctive pattern. The Pontiac GTO grille has a unique aluminum wire mesh texture to provide a new overall effect.

Pontiac's massive front bumpers completely surround the traditional split grilles. The front nose shape flows back into the hood and lower grille openings creating a wide, powerful impression.

On all except the Grand Prix the lower headlights are set in the extreme ends of the grilles and the upper two headlights are placed directly above these in the fender extension.

Pontiac side styling features particular emphasis on long front fenders and full length side peak line and on some models is accented with a narrow moulding. Gracefully curving belt and fenders give a sweeping rake to the rear quarter profile. Lower body side and rear fender sculpturing is illusively long and low.

The 1967 Pontiac interiors have been designed for improved quietness, safety and luxury. There are new colors, fabrics and increased quality throughout the entire line.

The body interior has been engineered to seal out engine and road noise by adding improved insulation and sound deadener material on the floor, headlining and behind the rear seat.

Pontiac accessories for added convenience and comfort feature several first in the industry. These include a tachometer mounted on the hood in easy view of the driver and a capacitor discharge ignition system-a system capable of firing the engine consistently under the most difficult conditions.

PONTIAC'S VOLUME-SELLING CATALINA series is represented by the 1967 hardtop coupe with the Ventura option. Pontiac's distinctive features may be seen tomorrow at Pat Buick-Pontiac.

Their Street Now A Passionate Purple

MIAMI, Fla. (AP) — "The street in front of my house has turned purple," the lady told the police.

It really had — "passionate purple," as one resident put it.

Police quickly found the cause — a 50-gallon barrel of purple dye, the type used to make purple paper to line orange crates, had fallen from a passing truck and broken.

Then it began raining.

Texan Enters Van Cliburn Competition

FORT WORTH (AP)—A contestant in the Van Cliburn International Piano Competition says she started playing the piano at 9, "but I didn't know who Beethoven was 'till I was 16."

Margaret Lacy, 26, daughter of Houston jazz pianists Mr. and Mrs. Anderson Lacy, is the only Texan among the contestants in the second quadennial piano competition here.

She is one of 48 pianists representing 16 countries competing in the two-week contest for a top prize of $10,000.

Miss Lacy, whose preliminary appearance was on Monday, said she began studying with her grandmother, Mrs. Jessie Wilson, who still gives piano lessons in Houston even though she is blind.

Since that time, Miss Lacy has gone on to study at Julliard School of Music, Oberlin Conservatory of Music in Ohio and the Mozarteum in Salezburg, Austria.

"And I never played Mozart until I was 16 years old," she said.

She played with the Houston Symphony Orchestra in 1958, Miss Lacy added, only two years after she began to "learn about real music."

She lives in East Orange, N.J. while studying in New York.

"Everytime I play, I feel like I've won something," she said.

"I feel as if I've won something, just playing, even if it was only the preliminaries. I felt as if I had won something when I got on the plane to come to Fort Worth.

"There are different kinds of winning."

It is believed that whiskey was introduced in England in the 12th century. The Spanish Moors were the first Europeans to distill spirits.

Chinese Tot's Heart Defect Corrected

HOUSTON (AP) — Methodist Hospital reports Lam Kit-Cung of Hong Kong should be able to lead a normal life with a dangerous hole in her heart repaired in a "most successful" operation Tuesday.

The nine-year-old youngster's Hong Kong doctors had said she would live less than three years if the heart defect were not corrected.

A cardiovascular team successfully closed the hole with a dacron patch in a three-hour operation Tuesday morning. She was taken to Methodist Hospital's intensive care ward when she regained consciousness. She will remain there several days, a spokesman said.

Her mother, Madame Chi Wai Chung, visited with her briefly Tuesday.

Lam Kit-Chung is expected to leave the hospital, located in the Texas Medical Center, in about two weeks.

Accompanied by her mother, the little girl arrived here Sept. 18 with the aid of funds raised for her in Hong Kong, Tucson, Ariz. and Houston.

A Hong Kong newspaper first brought her story to light and started a fund for her trip to the United States.

The largest copper mine in Europe is located in Finland. More than 2,500,000 tons of ore were produced in 1964.

Contacts Make A New Dog Of Fritz

CHICAGO (AP) — Fritz's friends thought he was acting a little snooty. He ever acknowledged their presence until they were directly in front of him. Now Fritz has contact lenses, and they've made a new dog of him.

His master, Howard Goodrich, mentioned to his optometrist that the 11-year-old dachshund had been giving him the cold shoulder.

The optometrist fitted Goodrich with contact lenses, and he decided to prescribe the same thing for Fritz, commenting, "It's not as crazy as you might think."

Fritz was fitted for the lenses Tuesday.

The New Broadsword
Beef and Ale House
Your dining and entertainment center in Fort Worth
Enjoy a bright new adventure in dining pleasure. Dine at the picturesque Broadsword Beef and Ale House, where the famous Worth Hotel cuisine featuring succulent Hanging Rounds of Beef, is served in an atmosphere combining the robust charm of Old England with friendly atmosphere so long synonymous with Fort Worth.
WORTH HOTEL
FAMOUS FOR FOOD
O. SID HOPKINS, Genl. Mgr. FORT WORTH

Ride the Wide-Track winning streak!

From the same drawing board that gave you Grand Prix, GTO and Overhead Cam Six now come the newest Pontiacs since the invention of Wide-Track!

You're looking at the most beautiful Pontiacs ever to ride on Wide-Track. The incomparable GTO returns with a 335-hp 400 cubic inch engine under a magnificently refined new skin. Or you can order the 255-hp version or the fabulous new 360-hp Quadra-Power 400. And for the first time, you can order your GTO with our famous three-speed Turbo Hydra-Matic.

The Le Mans and Tempests come back better than ever. Bright new interiors. Bold new colors. A 165-hp Overhead Cam Six is standard. Or you can specify a 215-hp version, a 250-hp regular gas V-8 or its 285-hp premium gas cousin. Or step into the neatest grand touring car this side of the Atlantic with our OHC 6 Sprint package.

Our big Pontiacs are new from the famous split grille to the slickest innovation of the year —disappearing windshield wipers! They're less subject to freezing. And only Pontiac has them. Also new: a Grand Prix convertible!

There are new 400 and 428 cubic inch V-8s. New safety features such as front seat belt retractors, a four-way traffic hazard flasher, folding front seat back latches and General Motors' new energy absorbing steering column.

Of course, all Pontiacs come with the road-hugging security of Wide-Track.

Wide-Track Pontiac/67

The Great One. GTO Convertible.

The Bonneville Convertible

The Wide-Track Winning Streak starts at your authorized Pontiac dealer's.

PAT BUICK-PONTIAC-GMC CO.
200 EAST HIGHWAY SNYDER, TEXAS

for all your printing needs

Feather Printing Co.

Phone HI 3-6331 2107 25th. St.

READ USE CLASSIFIED ADS for fast results

CLASSIFIED ADVERTISING RATES & SCHEDULE

15 WORD MINIMUM

1 day per word 6c
2 days, per word 11c
3 days per word 15c
4 days per word 18c
5 days per word 20c
6th day 22c
Legals per word 6c
Card of Thanks per word 6c

Each additional day 2c per word. These rates for consecutive insertions only. All ads are cash unless customer has an established credit account with The Snyder Daily News. No refund will be made on an ad after appearing in paper. The Publisher is not responsible for copy omissions, typographical errors or any unintentional error that may occur further than to correct it in the next issue after it is brought to his attention.

ERRORS

The Daily News can not be responsible for more than one incorrect insertion. Claims cannot be considered unless made within three days from date of publication. No allowance can be made when errors do not materially affect the value of the advertisement. All out of town orders must be accompanied by cash, check or money order. Deadline 4:30 p.m. Monday through Friday, prior to day of publication. Deadline Sunday, 4:30 p.m. Friday.

BUTANE

CALL SCURRY Butane Company HI 3-3721 for prompt gas delivery. Sales and domestic and commercial appliances.

ANNOUNCEMENTS A

SPECIAL NOTICES A-2

ANNOUNCING CHANGE OF LOCATION
O. K. STEEL & WIRE CO.
Has moved from Lamesa Highway to 5½ miles east of Snyder, on Roby Hwy. For your sheet-iron, pipe, re-bars, re-mesh and fencing needs see us or call HI 3-6711.
Alvin Koonsman
Mr. & Mrs. Raymon Lloyd

CARD OF THANKS A-3

We would like to express our sincere gratitude to all who have been so kind to us during the past days following the death of our husband and father. May God bless each of you.
Mrs. W. P. Lewallen and Children

AUTOMOBILES B

AUTO SERVICE B-5

RENT A CAR
By Day Or Week
Air Conditioned
Bill Wilson Leasing Corp.
E. Hiway HI 3-6351

AUTOMATIC TRANSMISSION repair. Seals replaced for $17.50 parts and labor plus fluid. Rudy's Garage, 4104 Ave. S. Phone HI 3-4147 after 6:00 p.m.

AUTO RADIATORS B-11

FRANK D. STEPHENSON
"THE RADIATOR MAN"
CLEANING — REPAIRING
NEW — REBUILT
SNYDER RADIATOR SERVICE
1105 Ave. T HI 3-4131

BUSINESS OPP. C

USED FURNITURE STORE
Plenty of Merchandise
Will help right party get started in business for yourself.
FRANK REFF
406 East Hwy.

BUSINESS SERVICES D

FOR ALL YOUR PLUMBING NEEDS OR T.V. REPAIRS
ANYWHERE ANY TIME
Call Otto Parrish
HI 3-9543

HOME CLEANERS D-8

LACY'S
Clean and Pest Control Service. Carpet & Furniture Cleaning. Auto Upholstery Cleaning. Satisfaction Guaranteed.
Phone HI 3-7976

PAINTING-PAPER D-11

PAINTING WANTED: Spray brush or roller interior or exterior. All work guaranteed. Free estimate. Call HI 3-4719

REST HOME D-16

LAMESA MANOR NURSING HOME
IS NOW OPEN
Complete Modern Facilities Including Therapy
ACCEPTING PATIENTS

MISCELLANEOUS D-26

NEED A CARPENTER?
CALL BILLY LOVE HI 3-5839
By the hour or by the job.
Painting & remodeling, Tree trimming and removing. Yard work and cleaning of any kind. Free Estimates.
Fireplace wood.

EMPLOYMENT E

HELP WANTED MALE E-1

HIGH SCHOOL boy to work after school and on Sat. Apply in person. Lot A, Burger 3900 Ave. S.

HELP WANTED FEMALE E-2

Yes, for Avon Cosmetics. Now is the time to start as a Representative in order to build for the profitable Christmas season. Full training provided.
Write Avon, Box 1174, San Angelo, Texas.

CAR HOPS wanted. Sweet Shop. 70c hour. 2505 Ave. G.

NEED GOOD TYPIST looking for permanent job, 40 hour week, 6 days, $1.25 per hour. Give references, length of time in Snyder, husband's occupation (if married), ect. Write Box B-4 c/o Snyder Daily News, Box 949.

Ladies it is possible to earn two to three dollars an hour in your spare time. Call Mrs. Lloyd Devenport for Fuller Brush Products.
HI 3-6346 — HI 3-7500

BE A LUZIER CONSULTANT ADD TO THE FAMILY INCOME. REPRESENT LUZIER in your neighborhood. We train you. Call or write Dortha Weaver Box 1386 Phone 998-4081 Tahoka, Texas.

HELP WANTED MISC. E-3

WE ARE talking applications for motel maids and porters. See Mr. Bandy at room 11, American Motel.

WOMAN'S COLUMN H

BEAUTY SHOP H-2

IF YOUR HAIR ISN'T BECOMING TO YOU, YOU SHOULD BE COMING TO US.
CLASSIC COIFFURES
1903 40th St. HI 3-7123

CHILD CARE H-3

PLAYLAND BABYSETTING SERVICE
By the hour or by the day
Call Mrs. Bill Gattis at HI 3-6875
Mrs. Tom LeMaster at HI 3-7655
Or come by 2213 40th Street.

MOTHER GOOSE NURSERY & PLAYHOUSE
Open 7 days a week 24 hrs. a day.
Rates by hour, day or week.
1809-39th St. HI 3-4878

WILL KEEP small child in my home for working mother. Near Stanfield. Call HI 3-6919.

LAUNDRY SERVICE H-5

IRONING WANTED: $1.50 dozen. HI 3-3738. 1507 20th Street. Five blocks north of Safeway.

MISCELLANEOUS H-7

NEED CLOTHES (all year) for Latin people. Leave at Guadalupe Church in Rectory garage 13th & Ave. K.

FARM AND RANCH EXCHANGE J

FARM EQUIPMENT J-1

1961 International
ENSILAGE CUTTER
- Model 20-L
- Single Row

$300.00
WILSON TRACTORS
Your Ford Tractor Dealer
East Highway Phone HI 3-6351

GRAIN, HAY, FEED J-2

Maize Cutting
Have Gleaner Baldwin Combine & Grain Truck.
Call Jack Warren
At HI 3-6529 after 6:00 p.m.

LIVESTOCK J-3

175 yearling and 150 2 year old Rambouillet Ewes, 50 Debouillet yearlings and 2 year old Bucks—25 top quality young Billies and 75 1 year old nannies. Call or write:
JOE R. LEMLEY, Rt. 2 Box 408, Phone 653-1709, San Angelo, Texas
FRED WHITE, Rt. 2 Box 42, Phone PI 3-6306, Wingate, Texas

FOR SALE: Quarter horse, coming four, gentle and good natured. Call HI 3-6212 or HI 3-5916.

MISCELLANEOUS J-6

CUSTOM COMBINING
Super 92 Massey Harris Combine and Trucks. Grain Augers to put in Barn or Elevator.
E. E. Shifflett HI 3-6452

USE CLASSIFIED ADS!

MERCHANDISE K

HOUSEHOLD GOODS K-4

Complete House Group
$379.00
2 pc. Living Room Suite $58.00 w.t.
3 pc. Maple Bedroom Suite $139.95 w.t.
Mattress or Box Spring $28.00 w.t.
9x12 Rugs $4.88
Recliner Chairs $38.00 w.t.
36 in. Tappan Range $129.95 w.t.
13 ft. Tappan Refrigerator $188.00 wt.
Maple Bunk Beds, complete $98.00 w.t.
Set of 3 Living Room Tables $18.88
No Money Down,
Up to 36 Months to Pay
HOYT FURNITURE & APPLIANCE
2112 25th St. — HI 3-4143

MUSICAL INSTRUMENTS K-5

FOR SALE: Upright Knabe piano. Good condition. HI 3-7105.

MISCELLANEOUS K-11

"GOOD CREDIT: Repossessed 1965 model, zig-zag equipped Singer sewing machine in walnut console. Embroidery patterns, buttonholes, etc. Six payments of $5.46. Cash discount. Write Credit Manager, 1114 19th Street, Lubbock, Texas.

THE EXCHANGE
Farms, ranches and houses.
Bill Hardy, HI 3-6852, is a state registered water well driller, certificate No. 5. Domestic & irrigation drilling, anywhere, anytime, terms if desired.
Tom Davidson, HI 3-3598, has for sale a pump jack with Fairbanks-Morris gasoline motor.
Call Leo Schattel, HI 3-4770, for a 1961 Moline combine, 14', good rubber. $1600.00. Also 1960 Oliver 12 tandem disc with good rubber. Wood windows for sale.
FORREST W. BEAVERS
Realtor, Insurance & Loans
103 Brownfield Bldg.
Phone HI 3-9472

TRAILER HOUSES K-16

1964 CHICKASHA MOBIL home, front Bronze kitchen, 2 bedroom, fully carpeted. $4300.00. HI 3-4550.

1960 SPARLANE TRAILER 50'x10', 2 bedroom, carpet, central heat and air. HI 3-4854.

RENTALS L

FURNISHED APTS. L-3

TWO BEDROOM Furnished Apartment, 1901 Coleman, upstairs. $50.00 per month, water paid. Call HI 3-7166 after 6.

TWO ROOM and three-room furnished apartments. Also two bedroom apartments with or without T.V. Jack & Jack Realty. HI 3-3457 or HI 3-3566.

SEE THIS! Attractively decorated two bedroom semi or completely furnished apartment. Very clean. Phone HI 3-9638.

THREE ROOM duplex with carport near town. 1409 24th. HI 3-7108.

One Bedroom Apartments.
Nicely furnished, clean spacious, large closets. Bills paid.
BEL AIRE VILLAGE
27th. at Ave. X
Call HI 3-6739 HI 3-9403

NICELY FURNISHED APARTMENT & ROOMS
Special Monthly Rate
Bills Paid — Come Look
SKYLINE MOTEL
Lamesa Highway HI 3-6692

FURNISHED HOUSES L-5

FURNISHED ONE bedroom, good location, reasonable rent. Apply 423 28th. Call HI 3-7645.

TWO BEDROOM, west side. $60.00 monthly bills paid. HI 3-3567 or HI 3-4428

TWO BEDROOM furnished house. Nice and clean. HI 3-4156.

UNFURNISHED HOUSES L-6

SEVERAL TWO bedroom homes for rent in different parts of town. Call HI 3-5944 after 5 p.m. weekdays.

TWO BEDROOM house for rent. Call HI 3-4544.

TWO BEDROOM, living-dining room combination. Plumbed for washer and dryer. Attached garage and fenced back yard. $65.00 month. 305 36th St. If interested call Sweetwater BE 4-8211 collect.

TWO BEDROOM, fenced, air-conditioned near schools. 3200 40th. Call J. M. Wilson Luther exchange EX9-4582.

THREE BEDROOMS, 2 baths, living room and den, modern kitchen with dishwasher. Rent reasonable. Call HI 3-3974 after 6 p.m. weekdays and Sundays.

EXTRA NICE 2 bedroom, living-dining, wall to wall carpeted, central heat, wired 220, carport. Couple preferred. HI 3-4347.

MODERN 2 BEDROOM home, 9 minutes Snyder, paved road. 35 acres pasture. J. C. Rodman-4216 Santa Rita, El Paso Texas.

THREE BEDROOM house, partly carpeted. 128 20th Place. Call HI 3-4727 after 4:00 p.m.

NEWLY DEDECORATED 2 bedroom, large kitchen and fenced back yard. $50.00 monthly. 308 35th. HI 3-7853.

TO BUY, SELL OR TRADE
DIAL
HI 3-5486

RENTALS L

MISC. FOR RENT L-7

FOR RENT
FHA PROPERTIES
Two Bedroom
Redecorated
Unfurnished Apartments
See
JACK & JACK REALTY
Area Broker For The Federal Housing Administration
Snyder, Texas
Or Come To
611 East Highway
Phone HI 3-3452 Or HI 3-3566

FOR RENT OR LEASE L-11

FOR RENT: 1, 2, or 3 room offices air conditioned. Call HI 3-3425.

REAL ESTATE M

HOUSE FOR SALE M-2

4008 Irving, 3 bedroom, 2 bath, brick, fenced, double garage. Close to all west schools. Equity buy or new loan.

2204-44th, 3 bedrooms, 2 bath brick, beautiful drapes and carpet. Equity buy. Payments $101. (this includes taxes and insurance.)

3500 Irving—3 bedroom, 1½ bath, large paneled kitchen, carpet like new. Central heat and air. Payment $87. Equity buy.

317 36th St. 3 bedroom, 2 bath, kitchen and den combination, fenced yard. $150. down and payments $93.

FOR RENT, 3733 Sunset Dr. 3 bedroom, 1 bath, living room and hall carpeted. Plumbed for washer and dryer. $85.00 a month.

TEAL REAL ESTATE
Building Contractor
4201½ Ave. S.
Office: HI 3-4133
Night: Dillard Teal HI 3-4132

THREE BEDROOM brick, 1½ baths, fenced extra nice yard. Good location, small equity $98.00 payments. HI 3-6853.

1. 3000 39th St. 2 bdrms. & Den. $8,000. No down payment. $125.00 closing. $62 per mo.

2. West 3 bdrms., 1½ bth., large panel Kitchen, neat as a pin. Assume Loan & pay $600 equity. $87. mo.

3. 3712 Ave. U 3 bdrm., 1 bth., nice carpet & drapes. $500 equity, assume $9,000 loan. Mo. pmt. $75.

4. Colonial Hill, brick, 3 bedroom, 2 bath, den, fireplace, carpet & drapes. All for $17,500.00.

5. Older Fieldstone home, spacious & charming. Huge living room with fireplace, formal dining room, 3 bedroom plus guest house. All for $9000.00.

JACK & JACK REALTY
611 East Hwy. Ph. HI 3-3452
Night HI 3-3566
Vera McClanahan
After 6 O'Clock Ph. HI 3-3566

Check these three bedroom homes . . . all are as nice as you can imagine . . . all take a small down payment of $150.00. SOUTHWEST SNYDER . . . 3722 Ave. U . . three bedroom . . . some carpet . . fenced yard . . total payment $71.00 monthly.

SOUTHWEST SNYDER . . . 3011 41st Street . . three bedroom . . fenced . . central heating and air conditioning . . real neat . . $73.00 monthly.

EAST SNYDER . . . 3112 Ave. C . . completely carpeted . . four bedrooms . . large living room . . has own water well . . double car garage . . $85.00 monthly.

SOUTHWEST SNYDER . . . 3000 41st Street . . three bedroom . . central air conditioning . . nice and clean . . $69.00 monthly.

SOUTHWEST SNYDER . . . 3507 Irving Street . . three bedroom . . fenced . . nice arrangement . . good location . . $85.00 monthly.

WE HAVE MANY HOUSES IN ALL AREAS OF SNYDER . . . HOWEVER, WE ARE STILL SHORT OF CERTAIN TYPES OF PROPERTY . . LIST YOUR PROPERTY WITH US . . WE HAVE THE BUYERS.

STEVENSON REAL ESTATE
South Side Of Square
Business Phone: HI 3-5612
Home — HI 3-4528
Wilson Bright — HI 3-6137

WEST—older LARGE carpeted home, fireplace, guest house, other extras. $9000.00.

EAST—Masonery, Spacious 2 story, triple garage, 2 baths, water well, carpet, utility room, play room, ONLY $11,500. a buy.

WEST—3 bdrm., 2 bath, den, only $150 down.

Four bdrm., 2 bath, many extras, equity buy.

416 28th large 3 bdrm, no down, pmts. $68.

3725 Rose Circle nothing down.

3507 Irving, $150 down.

3722 Ave. U, $9500.

3011 41st, fenced, repaired.

2108 40th, all carpeted, fenced.

MERLE NEWTON REALTY
3311 Ave. S Ph. HI 3-6928
NIGHT ..... Phone HI 3-6928

REAL ESTATE M

HOUSE FOR SALE M-2

BUYING? OR SELLING?

House refinished.	No Down Payment
501 32nd	$44.97 per month
123 Milburn	$32.98 per month
4008 Ave. U	$44.97 per month
1408 19th St.	$47.97 per month
318 36th St.	$58.46 per month
416 28th St.	$55.46 per month
508 14th St.	$26.98 per month
412 28th St.	$47.97 per month

Plus Taxes & Insurance
2806 36th St. . . . equity buy . . . 4 bedroom . . . $123 per month
3708 Austin . . . 4 bedroom & beauty shop . . . $80.05 per month
3712 Ave. U . . . equity buy . . . 3 Bedroom . . . $75.00 per month
2—160 acre farms. Good buy.

FORREST W. BEAVERS
Realtor, Insurance & Loans
103 Brownfield Bldg.
Phone HI 3-9472
Virginia Elme HI 3-3713
Forrest Beavers HI 3-6467

NOW'S the time to— BUY A HOME

WEST. 1800 square feet floor space. 3 BR, and Den, two baths, and many exclusive features. All brick, corner lot, fully carpeted, fire-place, dishwasher, built-in stove units, all the extras. Priced $19,250. "EXCLUSIVE LISTING."

EAST, a big roomy, very liveable 3 BR, 2 bath, separate dining area, lots of closets, carpet, drapes. Choice location. 216 31st. "EXCLUSIVE LISTING."

WEST, extra nice, attractive 2 BR, big kitchen, ideal location. Priced to sell. "EXCLUSIVE LISTING."

Have lots of good buys in all parts of town in 2 BR and 3 BR houses. These houses have been completely re-done and can be bought with no down payment. 318 36th Place, 3019 38th Street, 401 34th, Street, 3010 Ave. E. These are just a few.

ONE LEFT, on 20th Street. If you have no money and need a 3 BR pay like rent.

Let us build to suit you, your plans or ours. We now have six choice lots on 43rd Street, Stanfield District.

BROWNING REALTY
1906 36th St.
Phone HI 3-6306 Night HI 3-3158

FOR SALE: Two 5 room frame houses with bath. Located at Monsanto's Diamond-M Gasoline Plant 14 miles southwest of Snyder. Submit bids at Plant Office.

CEMENT BLOCK building built for apartments, windows, furniture, etc. demolished by vandals. Could be made into a paying proposition by someone desiring rental property or having other use for the building. Can be bought for only $1200. Located at 607 29th, St. See Jack & Jack Realty, 611 East Highway. Phone HI 3-3452.

FOR SALE
AS IS — WHERE IS
TO BE MOVED
1—Dwelling, three bedroom with garage attached, located at Sun Pipe Line Company's Trunk Station, Snyder, Texas.
Contact H. A. Johnson, Jr. Phone HI 3-5408, Snyder, Texas for further information and instructions to bidders.
Bids must be made in Sun's possession by 10:00 A.M., September 30, 1966, and Sun reserves the right to reject any or all bids.
Mail bids to Sun Pipe Line Company, 2703 Ave. S, Snyder, Texas, 79549. Envelopes should be marked "Confidential Bid—Order No. 66-30".

FARMS-RANCHES M-6

240 ACRE
Farm 6 miles east of Snyder. 170 acres in cultivation. 1 good irrigation well. 1/3 down. Contact
T. C. GOSS
Southside Motors
Snyder, Texas

20 a. S. of ire surface $1200.00.
180 a. ½ min. $175.00 acre.
316 a. ¼ min. $110.00 acre.
2 sec. Farm & grass minera $110.00 acre.
Small Motel Snyder $4000.00 down.
Apts. elderly men, furnished, $40.00 Mo.
See Roswell Rigsby
R. W. Webb Real Estate No. 2
200 East Hwy. Phone HI 3-9278

OIL LEASES M-

I Will Buy Producing
SACROC ROYALTY
No Deal Too Small Or Too Large
HUGH BOREN, JR.
Phone HI 3-3555

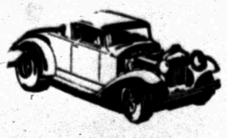

OLD CAR SHOT?
DON'T CUSS—CALL US
Our 1967 cars will be on display Thursday, Friday and Saturday. Refreshments will be served all day Thursday.
We invite everyone to come in and see our 1967 models.
Chances are we have just the car and deal you are looking for.
THOMAS CHRYSLER-PLYMOUTH
2103 25th. HI 3-9386

Trip To Manilla LBJ Mum About

By JAMES MARLOW
Associated Press News Analyst

WASHINGTON (AP) — It was and is typically hazy, which is the way President Johnson likes it since he tries to keep secrets until he can reveal them as surprises.

The congressional elections are Nov. 8. But on Oct. 18 he is supposed to be in Manila for a seven-nation summit meeting with the heads of Pacific and Asian nations supporting the United States with troops in Viet Nam.

A push for peace is a major purpose of the conference. After it Johnson may visit some of those other nations. So at this point some questions come up.

Does this trip have a domestic political angle? Will Johnson do any campaigning for his fellow-Democrats between now and the time he goes to Manila? Will he campaign when he returns, if there is time before election day?

And — is there something cooking, but not yet disclosed, about starting peace talks with the North Vietnamese Communists?

So far Johnson has done relatively little campaigning. Some weeks ago he made trips to New England and the Midwest. It was expected he would do far more before Election Day. Weeks passed and he didn't.

His press secretary, Bill D. Moyers, was asked about it Monday. He said Johnson has received bundles of invitations to make trips and speeches but so far hasn't decided on any of them.

If this seemed strange, since all three previous presidents had campaigned for their party in off-year elections like this one, perhaps it was not so strange if meanwhile Johnson had this Manila trip in mind.

Perhaps he did, since he keeps quiet about so much. But the very way in which the news of the Manila trip came out was strange by itself.

Late Monday night, Washington time, Philippines President Ferdinand E. Marcos announced plans for the conference in a speech at Honolulu on his way home to Manila after a journey to Washington.

And here late Monday night leaks began that Johnson had decided to go and would announce it Tuesday morning. Meanwhile Monday night the White House was only saying that Johnson was interested in the idea of the meeting.

Then, sure enough, Tuesday morning the White House said Johnson would go but by that time it was hardly news since the word already was out that Johnson was going. And something else came from the White House:

That Johnson and Marcos, when the Philippines' president was here Sept. 14-16, had discussed the conference but the project, until Monday night, was a well-kept secret.

It seems reasonable to believe, in view of the way all this happened and was handled, that Johnson may have decided to go quite a while before the leaks and the White House said so.

Yet, this doesn't explain why for most of this month Johnson did not campaign or why, since he doesn't have to be in Manila until Oct. 18, he hasn't decided to campaign between now and then. At least the White House said he hadn't decided.

His standing in the public opinion polls has been sinking. If he does little or no campaigning and the Democrats take a beating, his critics will have that much less excuse to tie the beating to him.

But suppose all the seven nations at Manila do is agree on pious platitudes and fine but intangible intentions. That won't impress the thinking voters if Johnson returns and tries to call Manila a glowing success.

The best thing that could happen to the Democrats — or to Johnson — would be for him to return with news the ground had been laid for the start of peace talks with North Viet Nam.

But if that happens there will be a brand new question: When was that ground laid, during the Manila meeting or before Johnson left Washington at all?

In Denmark, runic stones carved between the 9th and 12th centuries form a veritable social registry. They list the names and station of several hundred men and women ranging from royalty to people of the most modest rank.

Public Notice

NOTICE TO BIDDERS

Sealed proposals addressed to O. H. Ivie, General Manager, Colorado River Municipal Water District, P. O. Box 869, Big Spring, Texas 79721 for the construction of Robert Lee Dam will be received at the Main Ball Room, Settles Hotel, Big Spring, Texas until 2:00 P.M., Thursday, October 6, 1966 at which time and place the proposals will be publicly opened and read aloud. Those desiring to mail their bids shall mail them to Mr. Ivie at the above address. Any bid received after closing time will be returned unopened.

Copies of the plans, specifications, and other contract documents are on file at the office of the District, Big Spring, Texas and the office of Freese, Nichols and Endress, 508 Throckmorton Street, Fort Worth, Texas, and may be examined at either office without charge.

Specifications, other contract documents and plans may be procured at the office of Freese, Nichols and Endress, 508 Throckmorton Street, Fort Worth, Texas at the following costs, which will not be refunded: Half Scale Set of Plans, $10.00 a Set; Full Scale plans Blueprints: Single or Several Sheets $.50 Each, Full Set of Plans $25.00 Set; Direct Prints: Single or Several Sheets $.75 Each, Full Set of Plans $35.00 Set.

Bid security and performance and payment bonds shall be as set forth in the Instructions to Bidders.

There shall be paid on this project not less than the generally prevailing wages which have been determined by the Owner and which are contained in the schedule that is a part of the Contract Documents.

The Owner reserves the right to reject any or all bids, to waive formalities, and in case of ambiguity or lack of clearness in stating proposal prices, to adopt such interpretations as may be most advantageous. No bid may be withdrawn until the expiration of thirty (30) days from the date bids are opened.

COLORADO RIVER MUNICIAPL WATER DISTRICT
CHARLES B. PERRY, President

LES FRANCIS
O.K. Corral

1965 CHEVROLET
Corvair Convertible. Radio, Heater, Air Conditioning, 4 Speed Transmission, Extra Nice.

1962 CHEVROLET
Bel Air, 4 Door, Radio, Heater & Automatic Transmission.

1964 MG
Sport Sedan, Radio, Heater Clean $995

1963 CHEVROLET
Bel Air, 4 door, Radio, Heater, Powerglide, Air Conditioned .. $1395

LES FRANCIS
CHEVROLET
25th & Ave. H HI 3-5456

T. C. Goss & 'Doc' Davis
SOUTHSIDE MOTOR CO.
1964 FORD 4 door
1961 OLDS 4 door
1963 COMET 4 door
1961 CHEVROLET
1961 FALCON 2 door
1962 FORD Pickup
SEVERAL OLD PICKUPS
WANT TO BUY SOME CLEAN CARS — OPEN SUNDAYS

YOU ARE CORDIALLY INVITED TO OUR
OPEN HOUSE
THURSDAY, SEPTEMBER 29
SHOWING THE
1967 OLDSMOBILE
THE ROCKET ACTION CARS' ARE OUT FRONT AGAIN
FROM THIS MOMENT ON . . .
ITS OLDS FOR '67
FREE! COFFEE & DOUGHNUTS ALL DAY
GALLOWAY
OLDSMOBILE-CADILLAC CO.
312 East Highway Phone HI 3-3181

Tigers Vow They'll Show Improvement

Those who say there is "good" in defeat likely would agree there is "better" in victory. But if any good can come of defeat, the defeated should capitalize on it.

That is the ultimate reasoning that the Snyder High School Tigers — coaches and players alike—have applied to last Friday night's 0-34 loss to Big Spring, head Coach Keith Miles told members of the Quarterback Club last night.

Miles said he did not think a team should ever be satisfied with a loss, but that if a loss can teach a lesson they should take advantage of it.

"I believe our boys realize a few things now that we had not been able to get over to them. For example, they have learned that effort and desire may not be enough unless they are applied with the right technique," said Miles. "We've had some of them listening to us more since Friday night."

The head coach said also that some of the boys who had not "come around" as rapidly as others had been among the best to respond to the practice field challenge this week.

"We've found a few more football players," Miles declared.

He said members of the team asked for four-hour workouts this week. At the same time, the football squad put up posters in the field house with appropriate slogans, and including a pledge to improve and to increase their efforts by 100 per cent.

"We've had the best practice sessions of the year this week," Miles declared.

Miles said Big Spring's running game was a surprise. However, probably the biggest surprise was the speed of the Steer Quarterback, Gary Rogers. He had not shown any inclination in previous games to maneuver as well as he did against the Tigers, Miles said.

"We had no idea that he (Rogers) was that fast," Miles said.

In fact, Big Spring had not concentrated on its running game prior to the encounter with Snyder, and as a result Rogers and Fullback Kirby Horton had appeared as so-so runners in their earlier games.

As he narrated a film of the game, Miles said a study of the pictures showed that "we weren't as bad as the score indicated." Some injuries hurt, particularly in the second half, and Miles pointed out that the Steers still led by only 14-0 when two or three key defenders for the Tigers were sidelined. The Tigers simply were not deep enough in manpower to overcome that handicap.

As for Kermit, this Friday night's foe of the Tigers, scouting reports show a strong defensive team, with plenty of offensive speed. The Yellowjackets have not scored much this year, but they operate a dangerous attack that specializes in sweeps. They have nine returning starters from last year's defensive unit that held seven foes scoreless.

Coaches of other teams in the school system gave reports on their games of the past week.

HANDS AT WORK — Defensive back Jerry Stovall (21) of the St. Louis Cardinals bats down a pass at goal line intended for Cleveland's rookie receiver, Milt Morin (89). The fourth quarter pass came during the Brown's deseperate effort to overcome the Cardinals' six-point lead. St. Louis maintained its edge and won the National Football League game at Cleveland 34-28. (AP Wirephoto)

Even Better For Dodgers

By MURRAY CHASS
Associated Press Sports Writer

"Things are a little bit better than they were this morning," Manager Walter Alston said Monday night after his Los Angeles Dodgers increased their National League lead to 2½ games with six left.

"Well, we're a half game better than we were yesterday," Alston said Tuesday night after a 2-0 victory over St. Louis increased the Dodgers' lead to three games with five to go.

"I'd say we're in slightly better shape than we were before the game," one might expect Alston to say tonight if the Dodgers increase their lead to 4½ games with four to go.

Chances are Alston would be more positive than he usually is if the Dodgers clinch their second straight pennant tonight.

The Dodgers' triumph Tuesday night reduced their magic number to three, meaning any combination of Los Angeles victories and Pittsburgh losses totaling three would give the Dodgers the pennant.

The second-place Pirates, who were rained out Tuesday night, play Philadelphia twice tonight, and the Dodgers play the Cardinals once.

In the only other NL game, San Francisco defeated Atlanta 6-3. Rain also washed out Houston at Cincinnati and Chicago at New York.

In the American League, California stopped Detroit 6-2, Minnesota downed Cleveland 5-1 and Boston ended its season by nipping Chicago 2-1 after losing 1-0. Kansas City at Baltimore and New York at Washington lost to the rain.

Don Drysdale was the Dodgers' latest hero as he shut out St. Louis on four hits for his fourth straight victory and 13th against 16 defeats.

Ron Fairly gave the big right-hander the only run he needed with a second-inning homer, but the Dodgers added one in the sixth on a double by Jim Lefebvre and Lou Johnson's single.

Willie Mays drove in four runs with his 36th homer and a single, keeping the Giants mathematically alive. They're in third place, four games out. Mays' slugging offset Hank Aaron's 43rd homer, a three-run blow in the fourth inning. Lindy McDaniel allowed the Braves just one hit in six innings of relief.

George Brunet stymied Detroit on four hits while Jim Fregosi hit a two-run homer and Jose Cardenal a three-run homer for California.

Minnesota moved to within one-half game of the second-place Tigers behind Jim Perry's three-hit pitching. Harmon Killebrew hit his 37th homer for the Twins while Zoilo Versalles drove in two runs with a double.

Ken Berry singled home Tommie Agee with the only run of the game for Chicago's opening-game victory over Boston. Berry's hit was only the fifth off Lee Stange.

But the Red Sox, who ended their season unusually early, came back in the second contest as Tony Conigliaro tripled home one run, scored the other when Don Buford fumbled George Scott's grounder.

AND HE WAS RULED OUT — Willie Davis, Los Angeles Dodgers center fielder, is out at second base on attempted steal at St. Louis, Mo. Davis argued the call of Ump Mel Steiner, but to no avail. Dodgers, however, beat St. Louis Cards, 6-3. (AP Wirephoto)

Human 'Think Tank' Still Predicts Football Results

NEW YORK (AP) — Do you think the day will come when the football forecaster will be replaced by a computer?

Perhaps the electronic equipment should have been used last week when the figures were 45 correct picks in 60 decisions for .750. That raised the season's totals to 75-27 for .735.

Turning on the human think tank for this weekend's games:

Michigan State over Illinois — Illinois couldn't win when their top back, Cyril Pinder, was well so how can they triumph with him on the injured list? Clint Jones, Spartan rusher, averaging six yards on each carry.

UCLA over Missouri — Beban acts like a B-bomb. Charlie Brown, who does a lot of the playing for Missouri, is ailing. Your television bit for the day.

Mississippi over Alabama — For no reason at all except that Mississippi hasn't beaten Alabama since 1910, and it is time for a change. Ole Miss has won from two tough foes, Alabama warmed up by beating Louisiana Tech.

Notre Dame over Northwestern: The Irish battery of Hanratty-to-Seymour should get the job done.

Southern California over Oregon State — Too many Trojans.

Nebraska over Iowa State — Those Nebraska linemen are so big that the seven-man offense line has to crowd together to keep from going out of bounds.

Arkansas over Texas Christian — TCU had hopes of winning its first three games — Nebraska, Ohio State and Arkansas. But the Horned Frogs lost the first two and also will lose the third.

Michigan over North Carolina — The Big Ten club will rely on Dick Vidmer.

Georgia Tech over Clemson — Jimmy Addison, the Clemson quarterback, can't pull off miracles on successive weekends.

Tennessee over Rice — The Volunteers' only weakness is at end.

Ohio State over Washington — The Buckeyes now have an air attack puts their usual supply of power runners.

Purdue over South Methodist — Bob Griese won't be hemmed in again.

Penn State over Army — In the usual squeaker.

Hobbs Is Only Perfect Area Team

The area gridiron teams lost two of three contests Friday, but managed to hold a 5-5-1 record against outside opposition.

Hobbs, the only undefeated area team, continued to be impressive with a lopsided 37 - 12 verdict over Mertzon. Gail lost, 18-40, to Goree, while Christoval shaded Ira, 24-22. Hermleigh, the 11-man team, was idle last week.

Another interesting weekend is scheduled with Ira at O'Brien and O'Donnell at Hermleigh for Friday night games. Also on Friday night, Gail hosts Dawson while Hobbs is slated for a Thursday night game at Paint Rock.

The record

Team	W	L	T	Pts.	Opp
Hobbs	3	0	0	103	18
Gail	1	1	1	88	72
Hermleigh	1	1	0	26	20
Ira	0	3	0	54	70
TOTALS	5	5	1	181	180

Big Week Of Football On Local Scene

The Snyder area has a big weekend of football coming up.

The activity will get underway Thursday evening when the Snyder High B team hosts Sweetwater B team in Tiger Stadium. Kickoff time is set for 7:30 p.m.

Also Thursday, Lamar Junior High 8th and 9th grade teams will be in Big Spring to play teams of Goliad Junior High. The 8th grade game is booked for 6 p.m. and the 9th grade game for 7:30 p.m.

On Friday night, the Snyder High Tigers will be at Kermit, Ira's Bulldogs will be at O'Brien, Hermleigh will be host to O'Donnell, Paint Creek will be at Hobbs and Dawson will be at Gail.

Tiger Stadium will be the scene of a top-flight class AA battle Saturday nibht when Denver City and Stamford come here to duel on a netural gridiron.

The local junior high field will be the scene of another battle Saturday evening when Travis 9th hosts San Angelo Lee 9th grade in a 7:30 p.m. engagement.

• FENCING •
CHAIN LINK OR CEDAR
SPECIAL!!
5 Ft. CEDAR BOARD FENCE .. $1.80 Running Ft.
• Free Estimates • Nothing Down
• 36 Months To Pay
WESTERN FENCE COMPANY
4200 West Highway 80 Big Spring, Texas AM 7-8751

Goose Goslin Recalls His First Home Run Off Feller

By TED MEIER

NEW YORK (AP) — Quick now. Who hit the first homer ever off Bob Feller?

Here's a hint. The batter's last name starts with a G and the year was 1936, Feller's first season in the major leagues.

Give up? The answer is Goose Goslin, who won the 1935 World Series for the Detroit Tigers with his historic hit that drove in the winning run in the sixth and final game against the Chicago Cubs.

Goslin, a fit-looking 65-year-old who played 19 seasons in the majors from 1921 through 1938, told about it Tuesday night at a party to help publicize "The Glory of Their Times," Lawrence Bitter's book of reminiscences of 22 baseball oldtimers.

Feller, hailed as one of the game's greatest pitchers when he came up as a 17-year-old rookie, was noted for his blazing fast ball.

"I remember it well," Goslin said. "Everyone was talking about his fast ball at the time. And, if you remember, there was nothing I liked better than to hit fast balls.

"Well, the first time I faced Feller he gave me a fast ball on the very first pitch. I hit it into the second deck in right field."

Goose, whose name is Leon Allen Goslin, is far better known, however, for his ninth-inning single in the sixth game of the 1935 World Series that beat the Cubs 4-3 and brought Detroit its first World Series championship.

Goose, who lives in Salem, N.J., played with the Washington Senators, the old St. Louis Browns and Detroit in his 2,287-game major league career. He played in three World Series with Washington in 1924-1925 and 1933 before the 1935 Series with Detroit.

Junior Highs Divide Pair In 7th Play

Lamar and Travis Junior Highs shared victories and defeats equally Tuesday afternoon as seventh grade football teams launched their 1966 season.

In the opener, the Travis Giants romped to a 12-0 decision over the Lamar Cowboys. In the second game, it was the Lamar Colts over the Travis Packers, 12-0.

The Giants struck early in their victory, breaking Billy Clayton for a 75-yard touchdown run on the first play from scrimmage after the Cowboys had kicked off. In the second period, the Giants moved in for another TD with Butch Buchanan negotiating the final 12 yards. The second half was a defensive stalemate.

The Colts and the Packers kept the defensive heroics going and it was not until the final two minutes of play that anyone reached the end zone. The Colts appeared to have lost their opportunity when they lost a fumble on the 1-yard line with 2:38 to play after a sustained drive and the score 0-0.

However, a couple of plays later the Packers fumbled it back on the 10 yard line. A pass from Travis Bunch to Jackie Gorman moved back to the 1 and then Bret Bell carried over on a quarterback sneak. The try for extra points failed.

Following the ensuing kickoff, the Packers completed a pass, but the receiver bobbled it. Bunch plucked the ball out of the air and raced 50 yards for another Colt touchdown.

All four teams will resume action next Tuesday, but they will switch opponents.

TICKETS ON SALE FOR KERMIT GAME

Tickets for the Snyder - Kermit football game scheduled for Friday night at Kermit have gone on sale at the school administration building here.

The tickets will remain on sale here until noon Friday, when any left will be returned to Kermit.

Adult tickets are priced at $1.50 each and students tickets are 50 cents each.

"WHY AREN'T YOU IN TOWN LOOKING OVER THESE SPECIALS"

INTERNATIONAL COTTON STRIPPERS

1966 MODEL 30
THE PROVEN LEADER IN HIGH CAPACITY HARVESTING MACHINES AVAILABLE WITH:
• Double Steel Roll
• Brush Roll
• Air Delivery Elevator
• Auger Elevator

MODEL 22
THE TIME TESTED KING OF ITS CLASS

SEE THE INTERNATIONAL HARVESTER BASKET DESIGNED ESPECIALLY FOR THESE TWO STRIPPERS.

SNYDER TRUCK & TRACTOR CO.
East Highway Phone HI 3-9346

AMERICAN MOTORS ANNOUNCES:

5/50,000

5-YEAR OR 50,000-MILE WARRANTY ON ENGINE AND DRIVE TRAIN

2/24,000

2-YEAR OR 24,000-MILE WARRANTY ON THE ENTIRE AUTOMOBILE

Quality built in – so the value stays in. No cars in the world offer a more comprehensive warranty. American Motors' 1967 Warranty of 5 years or 50,000 miles on the engine and drive train is a great new addition to our 2-year or 24,000-mile warranty. They are your assurance of quality –your assurance that the value will stay in your 1967 American Motors car–while you drive it, when you trade it. They cover every 1967 Ambassador, Marlin, Rebel, and Rambler American. The addition of this new 5-year or 50,000-mile warranty marks the beginning of the 1967 American Motors. 1967–the year we've been planning for and pointing toward the year we bring you cars full of today's spirit and enthusiasm, bursting with today's ideas. The 1967 cars from the 1967 American Motors. Just wait till you see them. October 6.

THE 1967 AMERICAN MOTORS

SEE AMBASSADOR • MARLIN • REBEL • RAMBLER AMERICAN AT YOUR AMERICAN MOTORS/RAMBLER DEALER • OCTOBER 6

DUPREE MOTORS – 1607 25th Street

BILLY JOE BROWN

LES FRANCIS

EVERYTHING NEW THAT COULD HAPPEN

HOWARD CRENSHAW

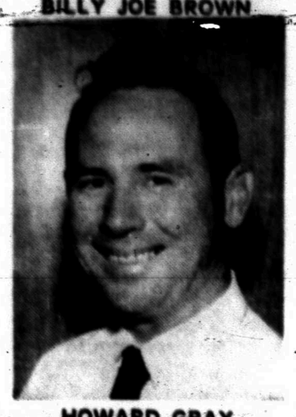
HOWARD GRAY

HAPPENED!!

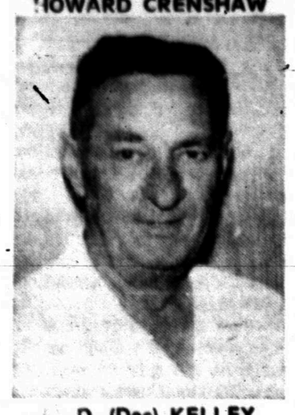
D. (Doc) KELLEY

SAM SPIKES

SEE FOR YOURSELF— TONIGHT BEGINNING at 7:30

BILL STREETY

PREMIERING THE ALL NEW . . .

1967 CHEVROLET

INCLUDING THIS YEAR'S MOST TALKED ABOUT HEADLINER— THE COMMAND PERFORMANCE CAMARO!

Wednesday-September 28th—7:30-9:30 P. M.
Thursday-Friday & Saturday Sept. 29-30-31

FREE!
DOOR PRIZES
COME IN – REGISTER
PLUS
FREE GIFTS
FOR EVERYONE
MEN–WOMEN–CHILDREN

CLARK WALTER — JERREL ELLIOTT — PAT HAMILTON
WEDNESDAY NIGHT ONLY – SEE AND HEAR – THE FAMOUS "WINDJAMMERS"

REFRESHMENTS
FOR EVERYONE
COFFEE
AND
Cookies

LES FRANCIS
CHEVROLET CO.
"Francis Is Stubborn-Won't Be Out-Traded"
25th St. & Ave. H Phone HI 3-5456

SEE 'EM
DRIVE 'EM

BRING THE
WHOLE FAMILY!

THE SNYDER DAILY NEWS

VOL. 17, NO. 130 SNYDER, TEXAS (79549) WEDNESDAY, SEPTEMBER 28, 1966 SECTION B

Buick Displays Styling Changes

Buick unveils its 1967 automobiles with the emphasis on major styling changes, two new power plants, and a host of product improvements.

The new models will go on display at Pat Buick - Pontiac tomorrow.

A new series, the GS 400, was introduced to give Buick a total of 37 different models in nine series. The various series are Special, Special Deluxe, Skylark, and GS 400, and the Sportwagon, and LeSabre, Wildcat, Electra 225, and Riviera.

Robert L. Kessler, Buick's general manager and vice president of General Motors, noted that product improvements were a major consideration in designing the new models.

"In addition to the full complement of General Motors product improvements, we have provided a number of advancements of our own, particularly in the area of brakes," Kessler said.

Buick's general manager pointed out that brake systems were more closely tailored to the weight and power of the car, which varies from series to series and according to power plant options. In addition, front wheel disc brakes are offered as optional equipment on most models.

Improved lining material and increased thickness were provided where braking demands were greater because of the power - weight factor, Kessler said.

Buick's regular - sized cars, the LeSabre, Wildcat and Electra 225, have new bodies and introduce an attractive new side appearance with a contoured line that sweeps from front fender to rear bumper.

Two - door and four - door hardtops have new rooflines, emphasizing a fastback appearance.

New grilles, bumpers and taillights have been designed for each Buick series.

'Specials and Skylarks have been given a number of styling refinements in exterior ornamentation to create a more pleasing design," Kessler said.

He noted that Buick's main efforts in 1967 in exterior design were directed towards making each series more readily identifiable.

The new GS 400 series, which includes a convertible, two-door coups and two-door hardtop, has a sports car appearance with full rear wheel openings, a dual paint stripe down the side, hood scoops, and wide oval tires.

The Sportwagon has been restyled with a new horizontal grille, and as optional, an entirely new side treatment of simulated wood grain paneling.

The new Riviera has been given a number of refinements, including a restyled grille, new stainless steel rocker panel moldings and new interiors.

Product improvement items included as standard equipment on all 1967 Buicks, include the new four-way hazard warning flasher, dual master cylinder brake system with warning light, energy - absorbing steering column, passenger - guard door locks on all doors, front seat back locks on two - door models, lane change feature incorporated in directional signal control, padded instrument panel with smooth contoured knobs and levers, and inside day - night mirror with shatter resistant vinyl edged glass and breakaway support.

New brake lining material of increased thickness has been adopted for improved fade resistance, high speed effectiveness and longer lining life.

The two new engines introduced on the 1967 models are a 430 cubic inch V-8 with four-barrel quadrajet carburetor, and a 400 cubic inch V-8, also with four-barrel quadrajet carburetor.

The larger engine, producing 360 horsepower, will be standard equipment on the Wildcat, Electra 225, and Riviera.

The 400 cubic inch engine of 340 horsepower will be standard on the GS 400.

In all, Buick has six engines in the new line, ranging from the V-6 power plant which is standard on the Special series to the new 430 cubic inch V-8.

Former Illinois Prof To Teach At A&M

COLLEGE STATION, Tex. (AP)—Dr. Arthur E. Martell of the Illinois Institute of Technology is the new head of Texas A&M University's Chemistry Department.

Martell replaces acting head Dr. A. F. (Tex) Isbell, now on a year's leave to work with a national committee studying more effective ways of teaching chemistry.

The 49-year-old Massachusetts native formerly was chairman of the Chemistry Department at Clark University and taught at New York University. His Ph.D. is from NYU.

Zale Corp. Purchases Sugerman Assets

DALLAS (AP)—Zale Corp. has acquired the business assets of Harry Sugerman, Inc., San Antonio, which makes and distributes military insignia, accessories and the like.

The jewelry firm acquired the San Antonio company in a stock exchange, heads of the two companies reported. Sugerman does approximately $3 million in sales annually.

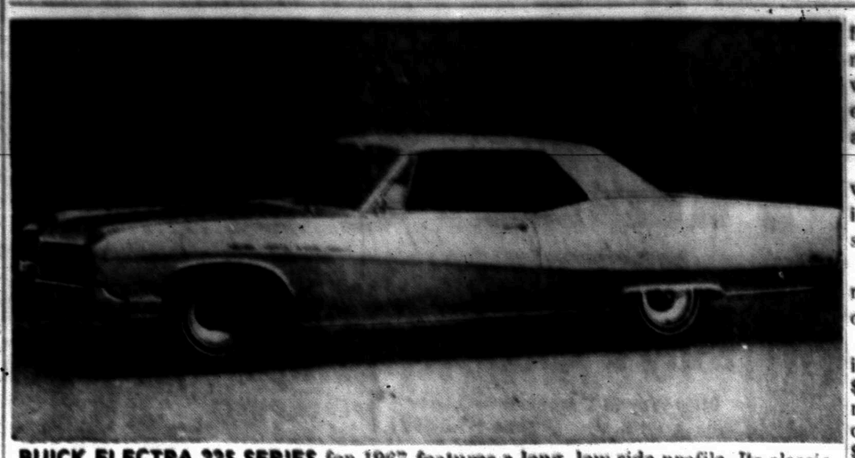

BUICK ELECTRA 225 SERIES for 1967 features a long, low side profile. Its classic lines are emphasized by a sweeping contoured line running the full length of the all-new body. A newly-designed roof line adds to the car's smartness. Preview date for the new Buick Models is tomorrow at Pat Buick-Pontiac.

TAX ANSWERS

This column of questions and answers on federal tax matters is provided by the U.S. Internal Revenue Service and is published as a public service to taxpayers. The column answers questions most frequently asked by taxpayers.

Q—Are Revenue agents evaluated on the basis of their "production"—the amount of tax increase — resulting from audits?

A—IRS agents are professional employees and evaluated by professional standards. No records by base count or dollars assessed are available to agents' supervisors.

The purpose of an audit is to insure that the correct tax has been paid. The government wants no more than it is entitled to and certainly no less. Each year, audits result in refunds unexpected by taxpayers as well as assessments for additional taxes. Whether a Revenue agent recommends a refund or an assessment is immaterial to his professional progress in the Revenue Service.

Q—I've just been assigned by my boss to a job some 100 miles from here. As it will last for several weeks, I'm going to commute or at least come home on weekends. Will my rent and board while away from home be deductible?

A—If you work at this job for a short period, then your living expenses while away from home may be deductible. However, if the end of the job can't be fixed within a short period or is for an indefinite period, then the job location becomes your home for tax purposes and living expenses will not be deductible.

Whether your expenses for rent and board are deductible or not depends on whether the job is temporary or is for an indefinite period. The rules for deductible board. Lodging, and other travel expenses including weekends at "home" are explained in detail in IRA Publication No. 463, "Travel, Entertainment and Gift Expenses," which may be obtained by writing to your IRS District Office.

Q—My employees have been reporting their tips to me every month. Can I withhold for the tips on a weekly basis or do I have to do it monthly?

A — As long as the proper amount is withheld, you may withhold on the regular payroll period basis—weekly if you regularly have a weekly pay period.

Q—Our son is helping out in our store after school. A neighbor told me we would have to withhold taxes from any money we pay him. Is that right?

A — In the situation you describe of a minor child working for a parent, reasonable wages may be paid to the child. The wages are a deductible business expense for the parent and taxable income for the child.

In this situation, the child's wages are subject to withholding for income taxes but not for social security taxes.

Q—Are self-employment tax returns required for someone over 65?

A—Yes, they are when net income from self-employment is $400 or more for the year. This requirement applies regardless of age. Note, however, that the $400 income figure is a net figure rather than a gross figure. Income from self-employment should be reduced by whatever applicable expenses were incurred to earn it.

If a taxpayer receives 500 for hooked rugs but he spent $125 for material then the net income from self-employment would be 375 and no self-employment schedule would be required.

Shelter Survey Made

PORT ARTHUR (AP)—A recent survey shows this city has 6,259 fallout shelter spaces.

This is an increase of 1,553 above the previous count.

New Hampshire Sweepstakes Facing A Second Hurdle

By CARL C. CRAFT

CONCORD, N.H. (AP) — New Hampshire's sweepstakes, not quite the winner some had hoped, faces a second hurdle.

While other states are considering legalizing a sweeps, New Hampshire voters decide Nov. 8 if tickets may continue to be sold in their communities.

Even its most vocal opponents believe the sweeps will win.

"I'd be amazed if it didn't," said Richard Plumer, editor of the University of New Hampshire alumni magazine and a key member of the "Committee of 100" which campaigned against the lottery before the original referendum in 1964. It passed then by a 3 to 1 margin.

'The opposition is not organized to any degree that I know of," added Plumer, "and there's no plan to gain a repeal — that's not realistic at this point. I still don't feel the sweepstakes is doing the job.

'It's bringing in a few million dollars that we wouldn't have otherwise — but, because of it, perhaps genuine tax reform is being put off."

Edward J. Powers, former FBI agent who is executive director of the sweepstakes, said he would ask the 1967 Legislature to authorize additional sales outlets in the state and provide more money for advertising and promotion.

The sweeps will come closer to reaching its financial potential, he said, "if we can merchandise our product and make it available on a national market."

The 9167 sweepstakes is off to a poor start. Sales during the first few weeks are more than $12,000 behind the 1966 lottery.

At $3 apiece, tickets worth $3.86 million were sold on the 1966 sweepstakes, a drop from the $3.9 million sold on the 1965 income or sales tax — the only one in the union which has not at least initiated legal action toward such a tax.

A source close to the state Tax Commission admitted that the sweepstakes "hasn't done a great deal, but any source of revenue is a help.

"The sweeps isn't too reliable as a source of income. If times are good, people will take a chance and buy a ticket. But it isn't anything like a tax which people must pay," the source said.

'The government must have a base from which it can estimate what it is going to get in revenue. This is very definitely lacking in the sweepstakes" lottery. The first year's lottery, in 1964, had sales of $5.73 million.

The profits from the sweepstakes are sent to local school districts. The goal is to help relieve property taxes.

CLEAR THE DECKS!

GAS HEAT SALE!

MOVE UP TO MODERN GAS HEATING BEFORE YOU NEED IT... AND SAVE! GAS HEATING IS FAST, SAFE, AUTOMATIC, CLEAN, EFFICIENT, DEPENDABLE AND ECONOMICAL.

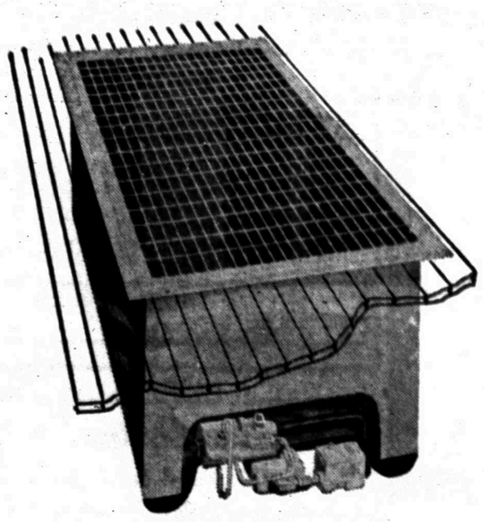

MODERN GAS FLOOR FURNACE

These furnaces install easily in any room — any home. Quiet operation that's economical because it's gas. Warmth flows up from the floor . . . beginning where you need warm comfort. Available with automatic thermostat controls. Long trouble-free service with simple, quality equipment. Buy now and save!

SEE YOUR GAS HEATING DEALER OR LONE STAR GAS

In the Snyder Area,

1967's going to be an In year at your Quality Buick dealer's.

PAT BUICK-PONTIAC-GMC COMPANY, East Highway

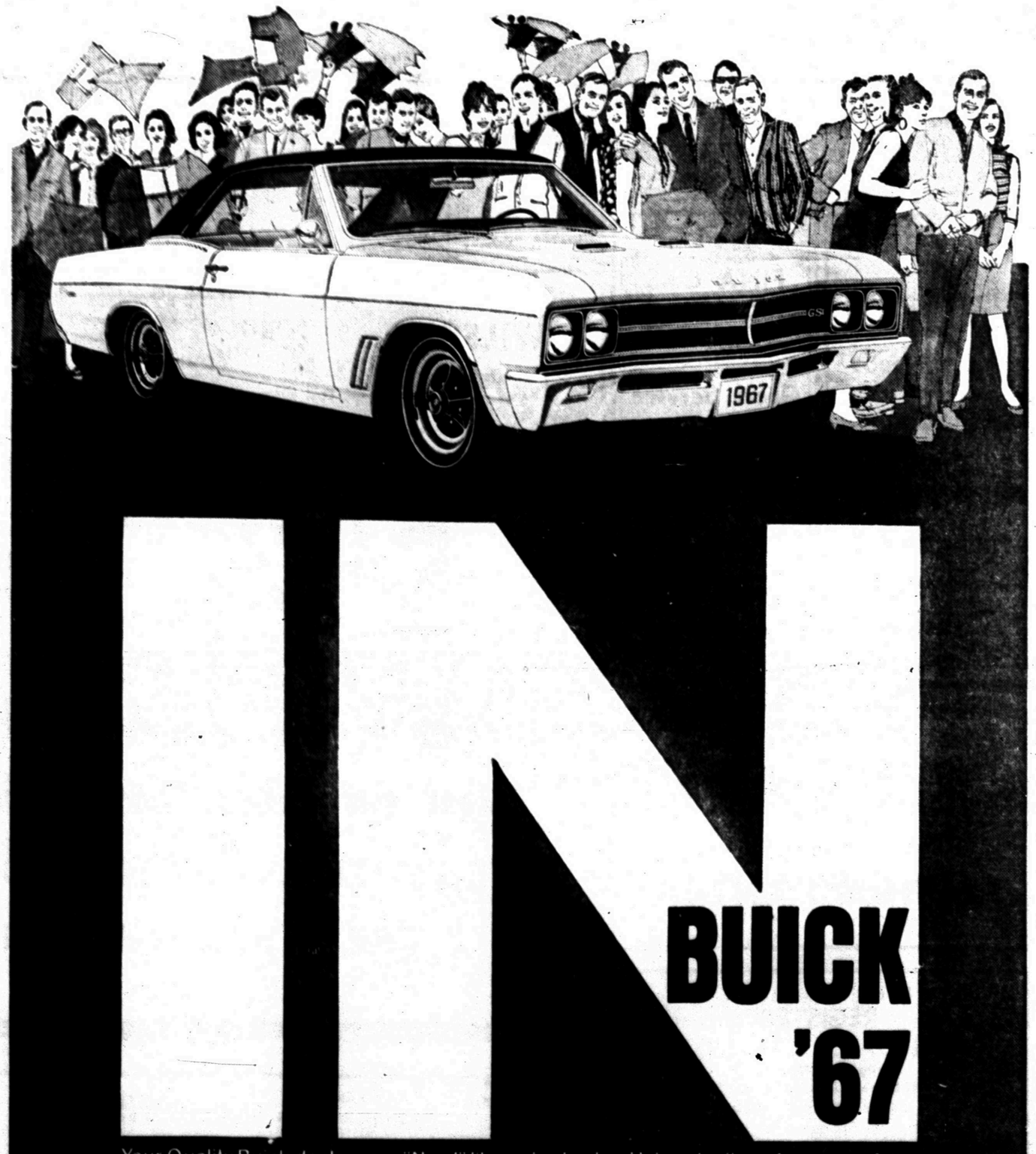

Your Quality Buick dealer says "Now!" like nobody else. He's got a line of cars new from engines to brakes to the new GM safety features. And nothing's now-er than the Buick look. You could spend a lot of time just looking. But wait till you get your hands on the keys to one of these '67 Buicks. You think they're going to be easy to give up? Come to think of it, why should you give them up? Four out of five new-car buyers pay Buick-sized prices. Make sure you get the Buick, and all the good things that go with it.

First Prize $10.00
Second Prize $2.50

FOOTBALL CONTEST

PERFECT SCORE $25.00

10 LB. BAG CHARCOAL
BRIQUETS 37c
SOUTHERN CAL-OREGON STATE
STAR DISCOUNT
3605 Ave .S Phone HI 3-5867

SUITS Plain DRESSES $1.00
Billy's Cleaners
Billy Wayne Thompson—Owner
2505½ Ave. U Phone HI 3-4991
COLEMAN-LAKE VIEW
SWEATERS PLAIN SKIRTS PANTS 50c

BURGESS PROFESSIONAL PHARMACY
40th St. and Ave. S. PHONE HI 3-7006 SNYDER, TEXAS
We hope your next Prescription carries this "Label."
Roy and Rayburn Burgess
MONAHANS-SWEETWATER

SUPPORT THE TIGERS!

QUALITY CLEANING
"You'll Like Our Service"
- PANTS
- PLAIN SKIRTS
- SWEATERS

33c
SMU-PURDUE
- PLAIN DRESSES
- SUITS

75c
HILANDER
CLEANERS & LAUNDRY

COINS
COME IN SEE OUR
TEXAS TECH-TEXAS A&M
COIN BID BOARD DAILY!
HOLT COIN SHOP
Big Spring Hwy.
HI 3-5932

Test Your Skill...Win CASH PRIZES

HERE ARE THE RULES OF THE CONTEST

In each advertisement on this page you will find the contestants in a prominent football game being played in the country this week-end. Get an entry blank from one of the merchants who are helping sponsor this contest and whose message is on this page. Fill in your selection of the WINNING TEAM only . . . opposite the name of the firm on the entry blank. Then send your complete blank to FOOTBALL CONTEST EDITOR, THE SNYDER DAILY NEWS. Entries must be in the hands of the editor by 12 o'clock noon, Friday. Games ending in a tie score must be specified as a tie or else it will be considered a miss.

If there is a tie for first place the winners will divide the cash money of $12.50 and no second prize will be given. If there is a first place winner and a tie for second place, the second prize winners will divide the money for the place. If more than two persons tie for second place, no second prize money will be awarded and the cash will be added to next week's prize. Tie for perfect score will split $25.00. There will be fun for the entire family. Only one entry blank will be permitted from any one person. More than one will disqualify all of the person's entries. Scores listed on the entry blank will have no bearing on the choice of the winner. Sign your entry blank and list your address and phone number — and watch for the story on next Wednesday's front page for the winners. Hurry now, and get your entry blank from one of the merchants on this page. The contest blank must be in your own handwriting. Employes of The Snyder Daily News and their families are not eligible to enter.

IT'S FUN! IT'S EASY! ANYONE CAN WIN! ENTER TODAY!

ABSOLUTELY NO PURCHASE NECESSARY!

For Rent Or For Sale
Typewriters
Adding Machines
Etc.
INDIANA-TEXAS
See Us For Your Office Needs
BUD'S Office Supply
1822 26th HI 3-4252

SAVE With **Cash & Carry**
SKIRTS SWEATERS TROUSERS Each 39c
ARKANSAS-TCU
SUITS Plain DRESSES 79c
THOMPSON 37th STREET CLEANERS
1904 37th St. HI 3-4953

BEST SELECTION—BEST BUYS—USED CARS
1965 CHEVROLET Impala Sport Coupe. 327 V-8 Engine, Powerglide, Radio & Heater, Power Steering & Brakes, Factory Air, Local One Owner, 22,000 Miles Just Like New $2695
1964 CHEVROLET Impala Sport Coupe. 327 V-8 Engine, tSandard Shift, Radio & Heater, Real Sharp One Owner Car $1850
1963 CHEVROLET Impala Sport Coupe. 327 V-8 Engine, Radio & Heater, Air Conditioner, Pretty Maroon Color and Extra Clean $1495
TULANE-STANFORD
HOME TOWN MOTOR SALES
East Highway Phone HI 3-5372

It's Close-Out Time on All '66 Chevrolets
BAYLOR-WASHINGTON STATE
Get Your New Car At A Big Savings!
LES FRANCIS CHEVROLET
711 25th. HI 3-5456

See Us For All Your **Prescription** And **Drug Needs**
MISSOURI-UCLA
We Will Be Closed For All Home Games
SNYDER DRUGS
B. S. Hwy. HI 3-9333

Go Get 'Em Tigers!
FINA GAS
COMPLETE SELECTION **OIL**
Good Service
OKLA. STATE-HOUSTON
PRESTON **MILK** Gal. 89c
"Red" Faver Fina Service
Big Spring Hwy. HI 3-5981

WILSON MOTORS FORD MERCURY
"Your Transportation Center"
East Highway LAMESA-LUBBOCK CORONADO Phone HI 3-6351

RICE-TENNESSEE
We're Always Rootin' For The Tigers!
THOMPSON'S SHOE STORE
Southeast Corner of Square

Furniture
. . . Yes, We Have It.
- Quality Furniture For Every Room In The House.

See Us Before You Buy.
OLE MISS-ALABAMA
Grady
Erwin Furniture
1101 25th HI 3-3701

For All Your **Printing Needs**
MICHIGAN STATE-ILLINOIS
FEATHER PRINTING
2107 25th HI 3-6331

PICK THE WINNERS

MAIL OR BRING YOUR ENTRIES TO THE FOOTBALL CONTEST EDITOR AT THE SNYDER DAILY NEWS

Why Not Get The Best?
SANITONE DRY CLEANING
AT LOWEST PRICES!
FREE PICKUP & DELIVERY!
HEREFORD-LEVELLAND
TROUSERS ..... 50c SWEATERS 50c
SKIRTS ..... 50c SUITS 1.00
SHIRTS ..... 50c PLAIN DRESSES 1.00
SNYDER LAUNDRY & DRY CLEANING
1401 26th St. Phone HI 3-3681

We're Giving Money Away!
REGISTER FOR DAILY JACKPOT
No Purchase Necessary.
Just Come In And Register Daily.
SEMINOLE-BROWNFIELD
RAINBOW MARKET
1614 25th. St. Phone HI 3-3802

For All Your PRESCRIPTIONS VISIT US!
- Accurate - Prompt
- Dependable

MIAMI-LSU
HALL DRUG
606 E. Hwy. HI 3-4571
Closed For All Home Games!

Make Saving A Habit!
. . . Your Savings Insured Up To $10,000.00
Your Savings Earn ..... 4½% Paid or Compounded Quarterly
SNDYER-KERMIT
INSURED
Snyder Savings & Loan Assn.
Corner Ave. S & 27th Phone HI 3-9305

ENTRIES MUST BE IN BY NOON FRIDAY Bring or Mail Your Entry To Football Contest Editor — The Snyder Daily News

New Chevrolets At Les Francis

For the 1967 car buyer, Chevrolet stresses choice with a capital "C," E. M. Estes, general manager, said.

Les Francis Chevrolet will have these new cars to show tomorrow.

"Introduction of the Camaro as Chevrolet's sixth line of cars matches the American public's growing preference for indivualized transportation," he declared.

Estes said the 48 new models of Chevrolet, Chevelle, Chevy II, Corvair, Corvette and Camaro offer an "unparalleled variety of sizes, body styles, options and safety features."

Two models of the personal-size Camaro — a couple and a convertible that Estes terms "four - passenger packages of excitement" — are built on a 108-inch wheelbase.

"Camaro offers the greatest choice of engines, trims, options and accessories Chevrolet has ever introduced with a new line of cars," Estes said. "The buyer can literally tailor his own automobile."

Also new for 967 is a top-of-the-line Chevelle station wagon named "Concours" which has wood - grain exterior trim.

Many important new safety - related product improvements are standard equipment on all 1967 Chevrolets. They range from an energy - absorbing steering column and dual master cylinder brake system with warning light to passenger guard door locks and a four-way hazard warning flasher.

Heading a list of more than 400 options and accessories is a new stereo tape system, an improved cruise control and a new air conditioning unit which can be dealer installed on all new Chevrolets except Corvair and on all 1964 through 1966 models of Chevrolet, Chevelle and Chevy II.

Front disc brakes are available as options on regular Chevrolet, Chevelle, Chevy II and Camaro models. Four - wheel disc brakes are continued as standard on Corvettes.

Here are the highlights of the six Chevrolet lines for 1967:

Regular Chevrolet — The industry's top selling automobile has a longer, lower 'big car" look to its 19 models in five series on a 119-inch wheelbase. A wraparound grille includes front fender identification lamps standard on luxury Caprice models, optional on all other series.

Long body lines carry to the tip of the rear fender. Rear fender skirts are available for added body smoothness. Twin horizontal tail lamps above the bumper are recessed into the rear panel.

Caprice and Impala sport sedans have a new roofline that ends in a larger, more sloping back window. An exclusive new roofline on Impala sports coupes stresses fastback styling, with the rear window blending into the deck.

Extensive refinements in steering, rear suspension and body mounting give improved ride, handling and roadability. Base tires are larger for most models and a larger 24 gallon fuel tank is standard on all models.

Camaro—The industry's newest 108-inch wheelbase car blends four - passenger roominess with sports car proportions and wide - tread handling. Incorporated are the best features of larger Chevrolets including big car engines.

The front - engine Camaro takes a fresh look at the 'long hood - short deck" concept introduced in American cars by Corvette. It stresses curved contour styling in an aerodynamic body tested in a jet age wind tunnel.

The smooth grille has a two-headlight system. Concealed headlights in a black-grid grille plus special exterior moldings are included in a distinctive Rally Sport (RS) option. Wide, rectangular taillights set in a shallow cove highlight the clean, oval - shaped rear of Camaro.

Three-speed and four-speed manual transmissions are available plus Powerglide automatic. Floor - mounted shift controls, center console and special instrumentation are optional.

Chevelle — The volume leader in the fast growing intermediate car market increases its selection to 13 models in five series with the addition of the luxury Concours station wagon. Wheelbase continues at 115 inches.

Chevy II — The clean restyling that helped Chevy II take second place among all small car sales in 1966 is refined for 1967. Seven models are offered in three series on a 110-inch wheelbase.

Corvair — Chevrolet's distinctive rear - engine car will be offered in five models in two series for 1967 on a 108 - inch wheelbase.

Corvette — America's only sports car carries into its 15th year on the market all the features which made 1966 its most successful model year in history. A sport coupe and convertible are again offered on a 98-inch wheelbase.

Styling refinements include redesign of fender side louvers and a new rear end panel incorporating a wide, centrally located back-up lamp.

All Chevrolet models have redesigned interiors featuring a fresh variety of vinyls and fabrics. Fifteen exterior colors — 11 of them new — are offered for 1967 with up to 7 two-tone combinations available.

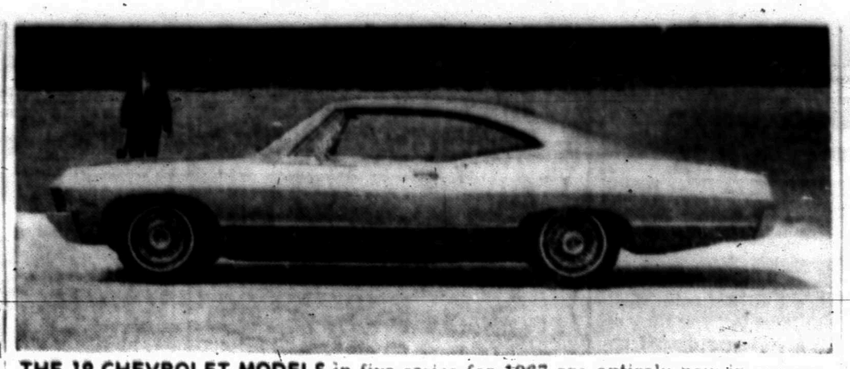

THE 19 CHEVROLET MODELS in five series for 1967 are entirely new in appearance with freshly styled fenders, hood, grille, bumpers and taillamps. The exclusive new sport coupe shown above stresses fastback styling. Les Francis Chevrolet will display new models tomorrow.

THE ALL NEW CAMARO will be built in sport coupe and convertible models. The Camaro line incorporates many sprightly options to be shown at Les Francis Chevrolet tomorrow.

Is Pension Plan Overemphasized?

By JOHN CUNNIFF
A Business News Analyst

NEW YORK (AP) — A Study about to be distributed shows more than 28 million American workers are covered by pension funds. But that very security for the 28 million brings a nightmare to others.

Many companies today make their hiring decision on whether a worker fits into the pension plan, or sometimes the insurance plan. If he is over 45, even younger, he generally does not fit.

One, semiprofessional man caught in the situation said: "What I can do for them is unimportant. What they're concerned about is this: Do I fit into their plan."

In order to accommodate a worker aged 45, a company has to make a big investment in him. If a worker joins a pension plan as a young man he underwrites his own retirement. Sometimes it is as simple as that.

The alternative for the individual on the outside looking for a job is to leave his craft, lower his standards of living and work, and perhaps move to another city in search of a job.

Unemployment compensation is not a consideration for such people, who sometimes are putting children through college or paying on a home mortgage. Most still wish to look forward. At age 45 a worker now has a life expectancy of 27 more years.

The study of pension funds, by the National Bureau of Economic Research, a private organization, estimates that pension funds of corporations and governments will rise from $8 billion in 1945 to $180 billion in 1971.

By 1981, the study indicates, about 56 million workers will be protected. At that time about 10 million retired workers will be collecting benefits.

The white collar worker who finds himself at age 45 not a member of a pension plan may be in trouble. Almost every type of worker belongs to groups that protect him — associations, union, societies. This type often belongs to no group.

Frequently he is alone. He is not organized. He cannot gather enough of his kind to march or picket or cast a bloc vote. He is a particular case, an individual rather than a mass. In a nation supposedly made up of individuals he often finds society too rigid to make an exception for him.

A&M To Honor Retiring Manager

COLLEGE STATION, Tex. (AP) — Harry Boyer, housing manager at Texas A&M University for 21 years, has retired.

Boyer also served 10 years as housing clerk in the A&M commandant's office and was postmaster and assistant manager of John Tarleton College's bookstore six years.

Physical Plant director Walter Parsons presented Boyer a tie pin during a party in Boyer's honor.

You Get MORE When You Shop In SNYDER

MORE CIVIC IMPROVEMENTS!

Schools, churches and other public facilities in your community are helped by taxes and contributions from local firms . . . that's why it makes good sense to patronize those firms. Shop at home!

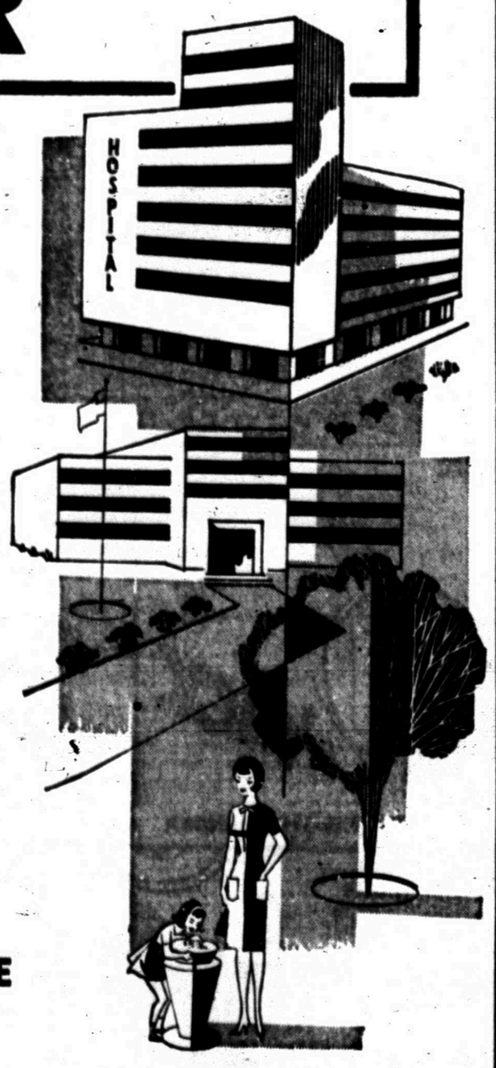

FREE PARKING ALWAYS AVAILABLE LOCALLY!

The Snyder Daily News

"Your Hometown Newspaper"

Everything new that could happen... *happened!*

now '67 CHEVROLET

Above: Impala Sport Sedan with vinyl roof cover you add

Below: Impala Sport Coupe with new swept-back roof line

New styling: Chevrolet comes on with wide new grilles, sweeping roof lines, new rear decks housing massive new taillights. Richer fabrics in more beautifully detailed patterns and a more richly appointed instrument panel make the change complete.

New driving pleasure: The things you can add to your '67 Chevrolet are really something else! A new 8-track stereo tape system, complete with a free 80-minute tape. Comfortron automatic heating and air conditioning. New Cruise-Master control system automatically keeps your Chevrolet going at the selected speed. Front disc brakes are available. Comfortilt steering wheel gives you a range of seven different driving positions. Order Chevrolet's exclusive Turbo-Jet V8 power, up to 427 cu. in.

New road feel: An improved Full Coil suspension and a new way of cushioning the body to smooth and quiet the ride like never before. Improved steering linkage makes handling easier, even gives you smoother braking! '67 Chevrolets aren't about to let any hard feeling come between you and the road! (Just drive one at your dealer's soon and see what we mean.)

And all this for your added safety

GM

Everything new's happening now... at your Chevrolet dealer's

42 7972

LES FRANCIS CHEVROLET COMPANY

711 25th STREET SNYDER, TEXAS PHONE HI 3-5456

THEIR IN-DUTCH BOY!

Viet Babies Born Amid Sights And Sounds Of War

By PETER ARNETT

LINH HOI, Viet Nam AP)—This is the way life goes in a village caught in the vortex of war.

Artillery shells burst among the flimsy thatched huts of Linh Hoi. Napalm seared through coconut trees and corn.

Far below the splintering shrapnel, in a deep earth bunker, the sounds of a newborn baby's first cries briefly drowned out the holocaust overhead.

The aged village midwives ceremonially dug a hole for the placenta, nodding to each other wisely. This baby would live long. Wasn't a child's life span measured by the depth that his placenta is buried? And they already were 30 feet below ground.

The hours moved on. In normal times, the good spirits might well take note and coax the newborn child to manhood through the barriers of disease and malnutrition that kill half the peasant Vietnamese before puberty.

But these were not normal times. War had become part of the disease of Viet Nam. Within 24 hours the sleeping baby awakened and choked on smoke seeping down in the bunker. The midwives, the neighbors and the visitors who had crowded into the bunker when the artillery and aircraft first came over, swarmed out into the bright light above.

Men of the U.S. 1st Cavalry Division (Airmobile) had swept through the village once without locating a soul. Now they were systematically burning the houses to the ground. They were amazed as hundreds of women, children and old men poured from the ground.

Much later that day Lt. Jasper Campesi of Chicago, leading his platoon around the edge of Linh Hoi, saw the pair. The mother, probably 18 years old, was "kinda holding herself in," said Campesi.

An old man, a conical straw hat perched on his head, was tenderly clutching the naked baby. Its tiny fists were clenched instinctively over its eyes to close out the light.

Campesi beckoned to one of his men. They put the young mother in a string hammock and tied it under a long bamboo pole. They placed the baby on her stomach, threw a mat over the pole to shut out the sun, and moved off across the paddy-fields to where the helicopters were coming. It was a crude but effective ambulance.

By the time Campesi arrived, the helicopters had stopped coming in. There were just too many people to evacuate, and there was no question that they were all Viet Cong sympathizers. So why move them? Linh Hoi was in one of the tiny valleys streaking into the foothills along the central Vietnamese coast. Leave the people where they were: that was the decision.

"But we can't leave here," said Campesi, looking down at the mother lying on the dry paddyfield dike. "Her belly looks split open. She needs medical attention."

The mother was pulling at Campesi's trouser leg. The fear had left her eyes. She pointed back at her smoldering village, and patted the bamboo pole beside her.

"Take me back" she was saying. The little old man had picked up the pink-skinned baby and was walking away. Campesi and another soldier hoisted the pole, with the mother slung underneath, to their shoulders.

The fate of the baby was now in the hands of the spirits.

Campesi shook his head.

"This place gets me down, let's move on," he called to his platoon.

Master Of Clarinet Likes Good Joke

By HAL BOYLE

NEW YORK (AP) — Benny Goodman likes a good joke on himself.

Recently as he stood in the plush Rainbow Grill pouring out the eloquent clarinet notes (that won him fame as "The King of Swing," a customer danced up and said:

"Another comeback? Boy, you must be tired."

Recounting the incident, the 57-year-old musician gave a wry chuckle.

"When do you have it made," he said. "The answer is — never."

The fact remains, however, that among real aficionados of jazz Benny Goodman has had it made for nearly four decades. Time has dethroned many music monarchs of the 1920s and 1930s, including even Paul Whiteman, the fat mahatma of jazz.

But Goodman remains the unchallenged master of the clarinet.

Benny, son of an immigrant tailor, borrowed his first clarinet from a Chicago synagogue at age 9. He gave a solo in short pants at the age of 10.

Since then he and his "licorice stick" — a slang term he rarely uses himself — have starred on stage and symphony concert halls, in films and night clubs, over radio and television networks, on numerous European and Far East tours.

But just as he did as a boy, Benny still rises early each morning for a rigorous, solitary session with his clarinet.

"It isn't like the piano or the violin — you use your wind — so about two hours are enough," he remarked half-defensively. "But I suppose my wife would say that I practice six or seven hours."

The years have mellowed Benny, who will bring a seven-man combo to the Waldorf-Astoria's newly reopened Empire Room on Oct. 31.

His passion for perfection once led him to be known as "the eye" among fellow musicians, who regard his artistry with awe.

"He never bawled you out during rehearsals," recalled one. "But if you played a sour note, he just looked at you — and you felt as if you were naked and alone under a million-watt floodlight."

Benny is more tolerant now, although relaxing not a whit in his own demands on himself.

"Artists fret too much in advance," he remarked. "Once I was worrying about a classical cadenza, and I asked the symphony conductor, who was very famous, 'Shall I play it this way, or this way?'

"He simply shrugged and said, 'What's the difference? Nobody but us knows the difference.'

"My philosophy today is to stay sane. In the music business that's more of a prayer than a philosophy. But I suppose our business isn't much different than others."

Never a party man, Goodman lives quietly with his family in a Manhattan apartment and a home in Connecticut. He also recently bought an island retreat in the Caribbean. His hobbies are salmon fishing and golf.

Junior Editors Quiz on SOUTHPAWS

QUESTION: Why is a left-handed pitcher called a southpaw?

* * *

ANSWER: As baseball fields became used more and more in the last century, it was realized that they should be laid out in such a way that the afternoon sunlight would not shine either into the eyes of the pitcher or the batter, since this would put these important players at a disadvantage. An arrangement of the field in relation to the compass directions was worked out as shown at upper right. The direction north leads away from the diamond along the left field foul line; south is along this line leading toward home plate. This means that west, where the afternoon sun shines from, is away from the diamond beyond third base. The sun shines into the right fielder's eyes but not into those of the pitcher or hitter. As a right-handed pitcher throws, the ball passes on the north and west sides of his body. But with a left hander, his arm moves across the part of his body facing east and is released as his hand is on his south side. Call his hand a paw, and you can see why left handers are called southpaws.

* * *

FOR YOU TO DO: Can you think of some famous southpaw pitchers besides the ones we show? 9-28

(Timothy Murphy of Dunnville, Ontario, wins today's combined prize of Compton's Illustrated Science Dictionary plus $10 cash for this question. Mail yours on a postcard to Junior Editors in care of this newspaper.)

CROSSWORD PUZZLE

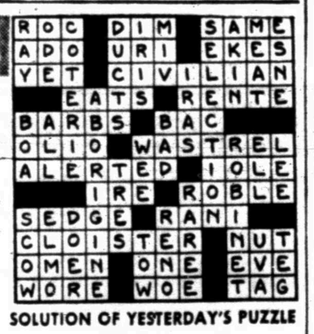

SOLUTION OF YESTERDAY'S PUZZLE

ACROSS
1. Corolla leaf
6. Venetian blinds
12. Fragrance
13. Conditional release
14. Strains
15. Sour vinegar
16. Preposition
18. Forward
19. Lumberman's boot
21. Nettle
23. Oriental nurse
27. Black cuckoo
28. Baseball team
30. Time past
31. Busk
32. Eng. letters
33. Carpet
34. Cameo stone
36. Allow
37. Small barrel
38. Type square
40. Circuits
42. Interval
46. Volumes
49. East
50. Expunge
51. Web
52. Intellect

DOWN
1. Gentle stroke
2. Epoch
3. Quality of being poisonous
4. So be it
5. Durable
6. Watering place
7. Nimbus
8. Boxing ring
9. Canine
10. Bombast
11. E. I. weight
17. Bay window
19. Brown earthy ore
20. Later
22. Genuflect
24. Sharpshooter
25. Chills and fever
26. Scot. writer
29. Landed properties
35. Sherry
39. Bill of fare
41. Orifice
42. Dowry
43. Bombyx
44. Enlisted men
45. Fr. summer
47. Curved letter
48. Diocese

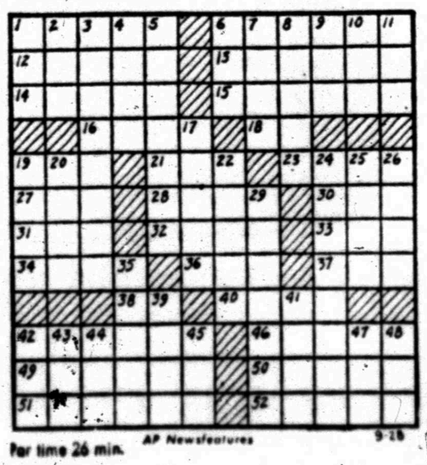

Par time 26 min. AP Newsfeatures 9-28

MARY WORTH

NANCY

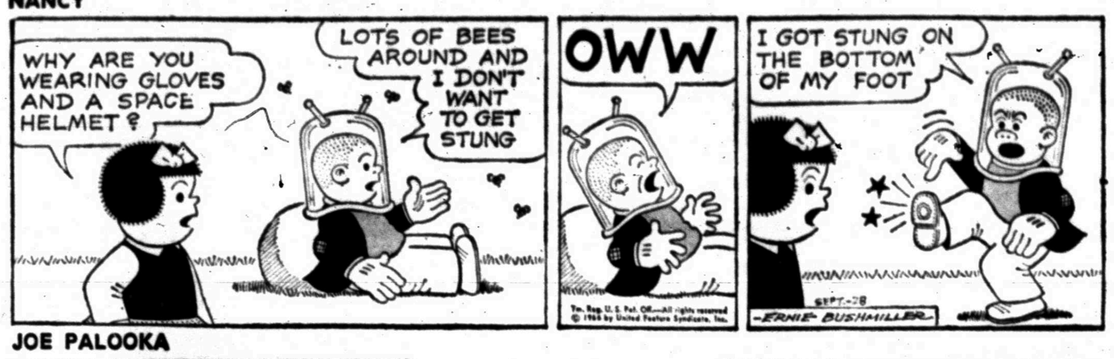

JOE PALOOKA

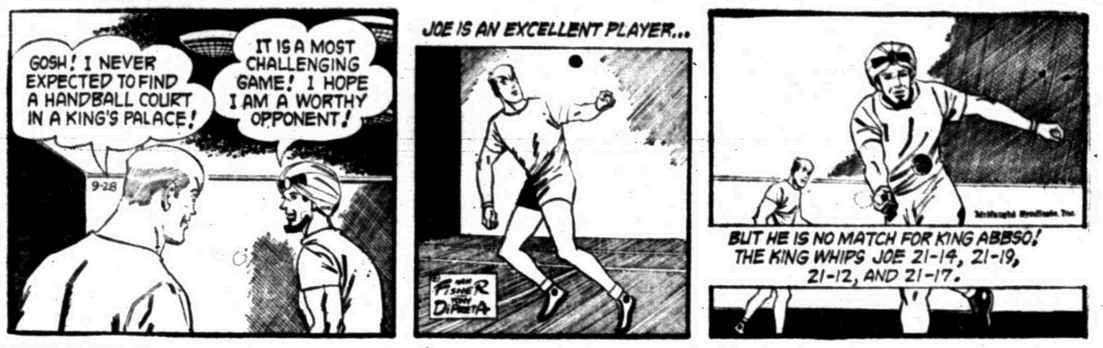

DIXIE DUGAN

REX MORGAN

KERRY DRAKE

WAYOUT

DENNIS THE MENACE

GRANDMA

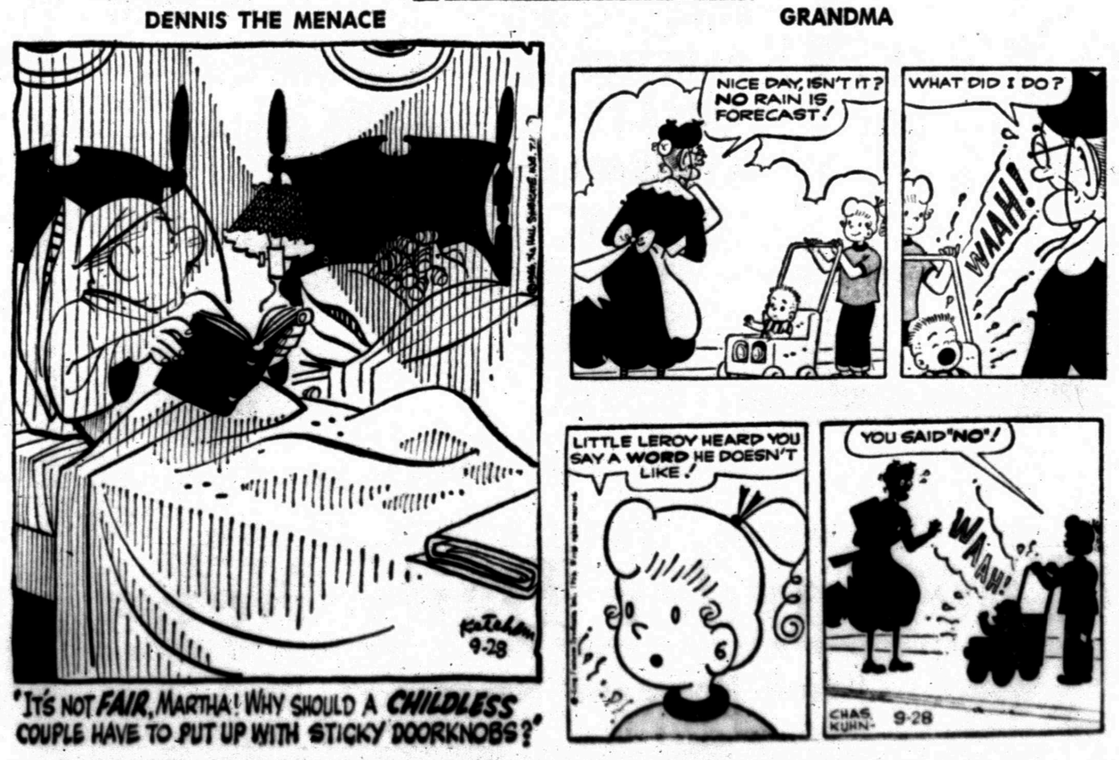

"IT'S NOT FAIR, MARTHA! WHY SHOULD A CHILDLESS COUPLE HAVE TO PUT UP WITH STICKY DOORKNOBS?"

New Plymouths Go On Display

Two new models are added to the intermediate - size Plymouth Belvedere line for 1967, and the economy twoseat Belvedere station wagon.

Many mechanical and safety improvements appear throughout the entire 1967 Belvedere line, which includes 22 six-cylinder and V-8 models on a 116-inch wheelbase for all cars except station wagons, which have a 117-inch wheelbase.

The new Plymouth automobiles will be shown at Thomas Chrysler - Plymouth showrooms tomorrow.

The Belvedere line has in recent years become recognized as the top performer in its price range. Engineers have successfully combined the maneuverability of the intermediate - size car with powerful drive trains to make the Belvedere the ideal unit for modification for stock car and drag racing.

The new GTX, available as either a convertible or a two-door hardtop, is built for performance - minded motorists.

Designed from the ground up as an integrated performance package, the new GTX has as a standard engine the performmance - tuned Super Commando 440-cubic inch V-8 equipped with a four-barrel carburetor, dual exhaust, special camshaft, and two-snorkel air cleaner. The GTX may also be ordered with the optional 426-cubic inch Hemi V-8 with dual four-barrel carburetors, unsilenced air cleaner, special camshaft and dual exhaust.

In appearance, the GTX has many styling and trim features which readily identify it as a performance car. On the hood are twin simulated air intakes made of fiberglass with bright trim. The grille and rear deck applique have special dark - textured silver pint. Two optional racing stripes, centered on the hood scoops, extend the length of the hood and rear deck. There are special high - performance Red Streak tires, bright exhaust outlets and a racing - type, pop-open fuel filter cap.

The new economy Belvedere station wagon is available with either the 225-cubic inch six-cylinder engine or the 273-cubic inch V-8, plus the optional 318-cubic inch V-8 and the 383-cubic inch V-8 with either two or four barrel carburetors.

Belvedere buyers are offered a wide choice of power options — six different engines in all—and with further options in carburetion, camshaft, and exhaust system in certain of the engines.

Wedge-type combustion chambers replace the former polyspheric chamber design in the optional 318-cubic engine and its weight has been reduced by 60 pounds.

Other 1967 improvements to engines include these: the 440-cubic inch V-8 has new cylinder heads with intake ports increased in size by 10 percent, and larger cross section areas in the runners and branches of the new intake manifold; the 225-cubic inch Six allows more complete combustion and more uniform flame travel.

Designers have stressed the neat, tailored appearance for the Belvedere interiors. Colors of upholstery and trim are keyed to exterior colors, and sturdy, long - lasting fabrics are used.

These are improvements which contribute to safety. A hazard warning system is standard equipment. When turned on, it keeps the tail lamps and the parking lamps flashing as a signal to other drivers. New outside rearview mirrors have larger reflective surfaces. The flexible inside rearview mirrors have a double ball joint arm, which yields on impact. "Day-Night" adjustments of the mirrors is standard equipment. The sun visor rods connect to the rear face of the mirror, eliminating the brackets which formerly projected from the header bar.

There are separate hydraulic braking systems for each the front and rear brakes, an addition which assures braking ability even should one system fail. Each system has its own master cylinder. As a warning to the driver, a lamp on the instrument panel automatically lights up to indicate pressure loss.

A new impact - absorbing steering column is standard equipment. The inside door handles introduced last year, designed and positioned to minimize accidental bumps or door openings, are retained. Deluxe seat belts with automatic reactors and retaining scabbards and standard. Front shoulder belts and center seat lap belts may be installed at the factory or by dealers.

There are several improvements in automatic transmissions. Those used with the higher - output engines have greater torque capacity and are more durable. All automatic transmissions have smoother neutral-to-reverse shifting and require less effort to operate the parking sprag.

PLYMOUTH OFFERS NEW MODELS — The Belvedere line, which in recent years has become recognized as the top performer in its price range; offers two new models for 1967, the high-performance GTX shown above and the economy two-seat Belvedere station wagon.

Viet Battle Just Memory For Texan

BY THE ASSOCIATED PRESS

Charles Dietsch has only a vague memory of pain in his left arm, of warm blood gushing onto his pants.

"I didn't have any idea how bad I was hit," says Dietsch, twice a Texan at war. "In the heat of a firefight you don't have time to think about it.

"Anyway, I had to keep flying until we got over the target. The machine guns were making so much noise I couldn't tell anyone I was hit."

Dietsch, stationed now at Ft. Hood with his wife and son, Charles III, 14, remembered the fights over dense Viet Nam jungles and Dec. 6, 1965, the day his left arm was shattered.

The Army chief warrant officer, 44, was at the controls of a helicopter the GI's call the Huey. His helicopter and three others had raided one enemy village and were searching for Viet Cong near the Laotian border.

Suddenly there, at the crest of a hill, were the Viet Cong.

"We went in low, maybe five feet off the ground" recalled Dietsch, formerly a pilot with the 1st Cavalry Division. A bullet ripped through the floor and out the cockpit ceiling.

"The slug that got me in the arm did this," Dietsch said, poking two fingers through a hole in a tattered geen cap. "It was on the cockpit floor at the time."

Vidor Tax Rates More Than Doubled

VIDOR, Tex. (AP) — The small city east of Beaumont has more than doubled its tax rate—to 25 cents per $100 of assessed valuation.

Property is assessed here at 40 per cent of its fair market value.

Woman Named To Traffic Department

BEAUMONT (AP) — Mrs. Walter H. Campbell, assistant manager of the Dallas Chamber of Commerce traffic division, has been named manager of the Beaumont chamber's traffic and transportation department.

She succeeds J. Maurice Taylor who resigned because of ill health. She has been with the Dallas chamber since 1958.

Wiring grizzlies for sound in Yellowstone National Park has enabled scientists to learn life-and-death details of an entire grizzly population.

Valenti Seeking To Learn Through Personal Contacts

By BOB THOMAS
AP Movie-Television Writer

HOLLYWOOD (AP) — When Jack Valenti was named president of the Motion Picture Producers Association April 26, a few industry figures snifted, "What does he know about the picture business?"

At that time, Valenti knew little more about films than did predecessors Will Hays and Eric Johnston when they also were plucked from the political arena to head the film industry. The White House aide to President Johnson had one brush with the business: to earn money for college, he sold popcorn and took tickets at Houston's Irish Theater.

As his longtime Houston friends may have expected, Valenti gave himself a quick and thorough education in matters cinematic. His course has included everything from talking techniques with Shirley MacLaine to reading Pauline Kael's "I Lost It At the Movies."

The 44-year-old son of Italian immigrants was in town to unveil the industry's new, simplified self-censorship code and to continue his extensive dialogue with the people who make movies. He paused between engagements to discuss his experience thus far in the film business.

"I find it very important to talk to as many people in the film business as I can," he said as he sipped coffee in his hotel suite. "I had 100 meetings with every segment of the business before we arrived at our new code.

"In New York I sat down with Elia Kazan, Sidney Lumet, Joseph Mankiewicz, Alan Pakula and Walter Wanger and we talked for three hours. These are tough men, but I think they went away saying, 'This guy is going to try to make things better.'

"This morning I'm going to visit Sam Goldwyn, a founder of the association, and a man whose wisdom I could benefit from. I went to George Hamilton's party for Lynda Bird and I had some illuminating conversations. I found Robert Mitchum to be a very intelligent, thoughtful man. I also had some good talks with Rex Harrison, Glenn Ford and Anthony Newley.

"Some people say I'm wasting my time talking to so many people. I don't think so. I'm setting up a dialogue with the creators who make the movies, and they are much more important than any balalnce sheets."

Valenti listens during these conversations, but he also expounds on his three main objectives: 1. To bring young talent into the industry — "By 1980, our population between the ages of 10 and 25 will double to 60 million; we must prepare for that"; 2. To exhort the industry to lift its level of excellence — "I have no authority to do so, but I hope to be a gadfly; a cajoler, an importuner for better quality in films." 3. To live up to the code "with honesty and without hypocrisy."

Castor Quizzed On Successful Revolution

MIAMI, Fla. (AP) — Fidel Castro says you have to know what you're doing in order to run a successful revolution. His remarks were broadcast recently by Havana Radio.

The Cuban prime minister was asked how it is that armed revolutionary forces in other Latin-American lands have not won any outstanding victories. Castro replied: "Some political leaders don't know anything about technique. They don't know the strategy of armed conflict and worse, they are trying to direct it with the methods of small-time political committees."

'Business Studies' In Sixth Edition

DENTON, Tex. (AP)— The sixth edition of the North Texas State University "Business Studies" has been printed, Dr. O. J. Curry, dean of the business administration school, has announced.

The magazine was first issued five years ago. It is intended to encourage the writing about business research and views. The printing has 15,000 copies and mailed to leading universities and professional associations.

"I wish I had a million of 'em"

Jimmy Durante has been a friend of Savings Bonds for a long time. He was already one of America's best-loved comedians when the Treasury Department issued the first Series E Bond on May 1, 1941.

Working hand-in-hand with a team of other volunteers from all walks of life, Jimmy has helped sell more than $150 billion in Savings Bonds to the American people. Bonds for education, new homes, retirement, emergencies. Dollars that grow to make your future more secure.

And dollars that help our fighting men in Vietnam.

Buy U.S. Savings Bonds where you bank or work. Better start now, if you ever expect to have a million of 'em.

25 YEARS OF Star-Spangled Security FOR AMERICANS 1941-1966

NOW—Savings Bonds Pay 4.15%

Interest on new E and H Bonds you purchase has been raised to 4.15% when held to maturity. E Bonds mature faster—now in just 7 years. Your old Bonds will earn more, too. Savings Bonds are better to buy, and hold, than ever.

Buy U.S. Savings Bonds

NOW PAYING 4.15% WHEN HELD TO MATURITY

The U.S. Government does not pay for this advertisement. It is presented as a public service in cooperation with the Treasury Department and The Advertising Council

7-4

Plymouth is out to win you over this year.

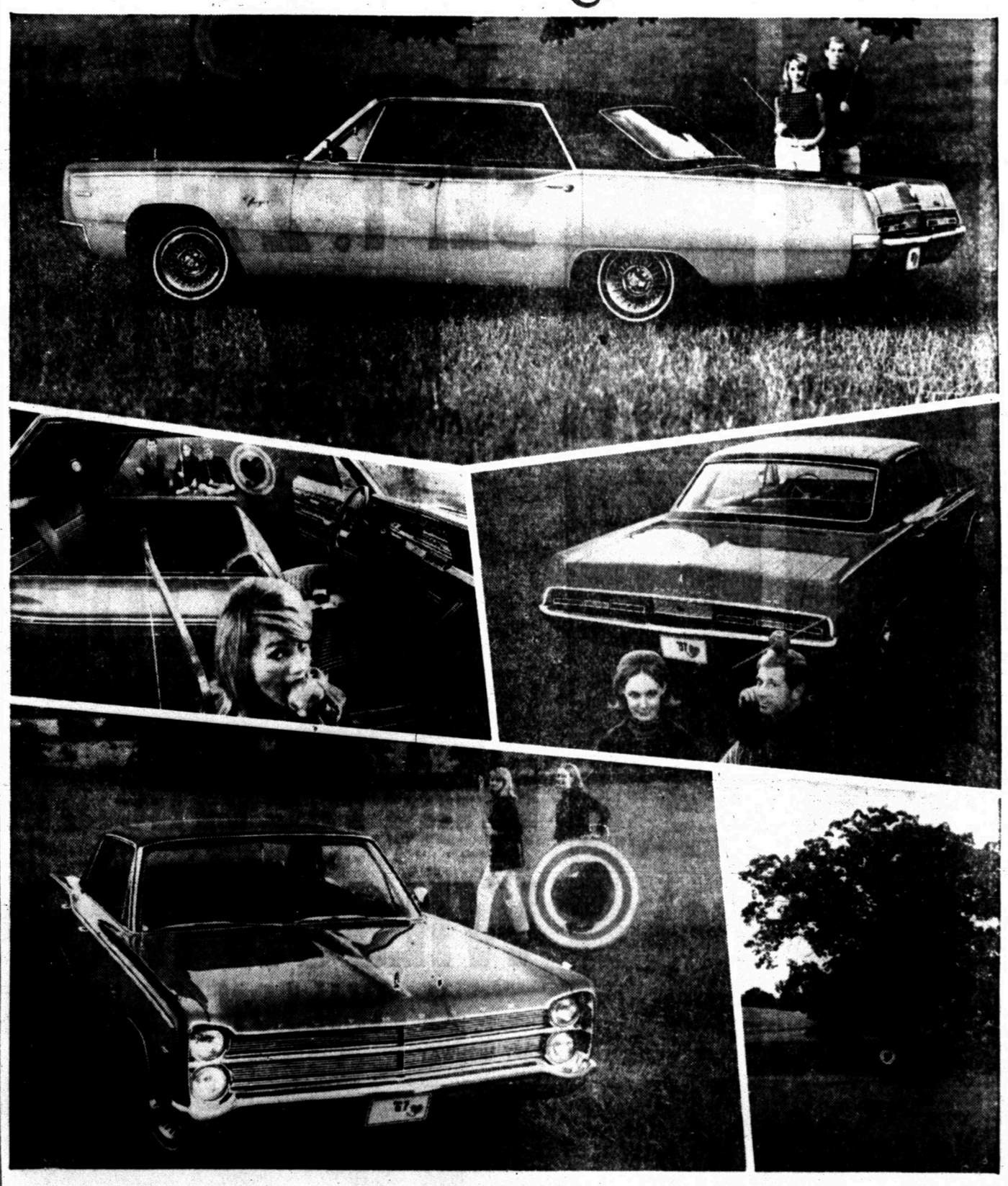

'67 Plymouth Fury. All new. All beautiful. Just to win you over. Outside, longer and more elegant. Inside, downright lavish. Try to say "no" to 13 enticing interiors. A Safe/Flight instrument panel. Flow-Through ventilation (standard on that 4-door hardtop up there).

The biggest standard V-8 (318 cu. in.) and the biggest optional V-8 (440 cu. in.) in Fury's class.

One of 25 Fury models is out to win you over right now. Don't fight it. Give in.

What have you to lose, but your heart?

'67 Plymouth Fury

PLYMOUTH DIVISION CHRYSLER MOTORS CORPORATION

Thomas Chrysler-Plymouth – 2103 25th St. – Snyder, Texas

Fall PREVIEW

YOU'RE INVITED—COME ON OUT

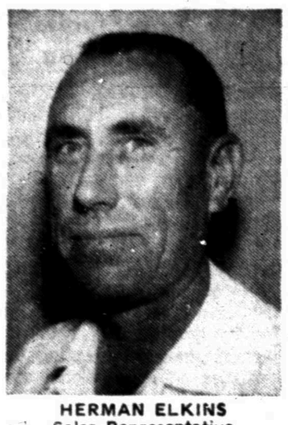
HERMAN ELKINS
Sales Representative

WILLIAM H. WILSON JR.

HENRY HOOD
Body Shop Manager

LLOYS EADES
Office Manager

CHARLENE SIMS
Accounting Department

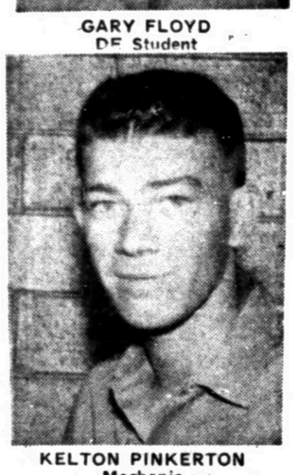
GARY FLOYD
DE Student

LINDA SHIFFLETT
DE Student

KELTON PINKERTON
Mechanic

W. A. EDWARDS
Body Shop Mechanic

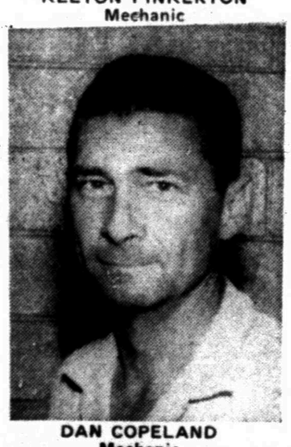
DAN COPELAND
Mechanic

SEE

THE NEW WAVE

From

FORD

Tomorrow Night

SEPT. 29th - 7 p. m.

1967 FORDS

. . . FROM A FALCON TO A THUNDERBIRD!!

1967 FORD TRACTORS

. . . FROM A GARDEN TRACTOR TO A BIG 6,000!

Bring The Whole Family

WILSON MOTORS

& WILSON TRACTORS

EAST HIGHWAY

PHONE HI 3-6351

RICHARD KRAUSE
Service Manager

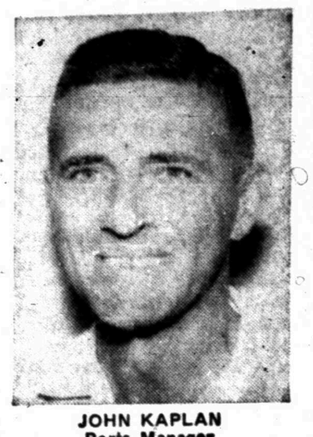
JOHN KAPLAN
Parts Manager

JURDEN BRUNKEN
Sales Representative

W. M. STEPHENS JR.
Sales Representative

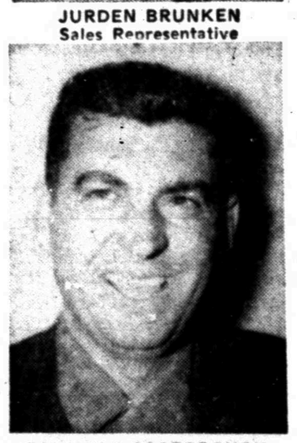
RAYMOND SCARBROUGH
Sales Representative

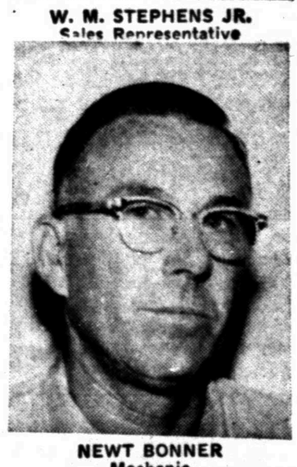
NEWT BONNER
Mechanic

GEORGE BLUE
Mechanic

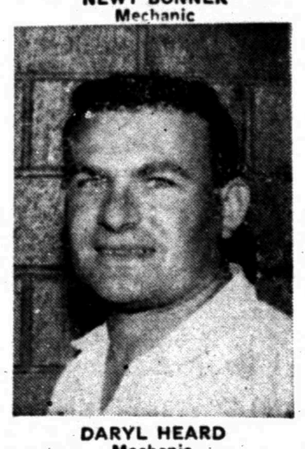
DARYL HEARD
Mechanic

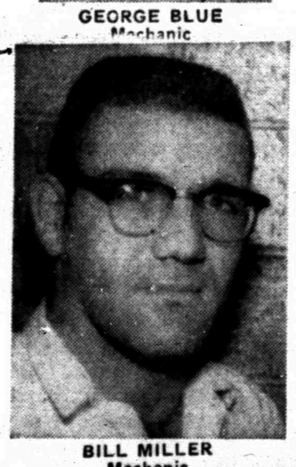
BILL MILLER
Mechanic

SHERROD (Mac) MORRIS
Tractor Sales & Service

ALFRED ALDERETTE
Parts Department

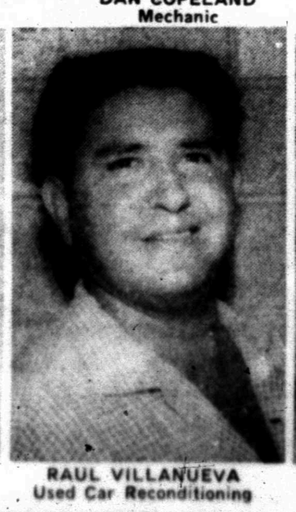
RAUL VILLANUEVA
Used Car Reconditioning

ANDRES TREVINO
Lubricator

HUMBERTO MOLINA
Lubricator

MIKE MARTINEZ
Used Car Reconditioning

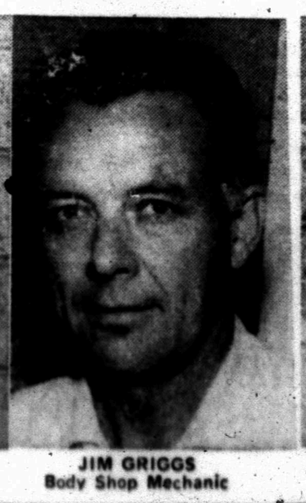
JIM GRIGGS
Body Shop Mechanic

WENDELL PINKERTON
Mechanic

WAYNE STURDIVANT
Tractor Mechanic