THURSDAY

THE SNYDER DAILY NEWS

VOL. 16 NO. 232 SNYDER, TEXAS (79549) THURSDAY, JANUARY 27, 1966 TEN PAGES—PRICE 5c

LBJ Paints Glowing Economic Scene

YEAR'S FIRST

Major Viet Clash Told

By THOMAS A. REEDY

SAIGON, South Viet Nam (AP)—Allied forces reported today 91 Viet Cong were killed and at least 123 captured in their first sizable clashes since the end of the lunar New Year truce four days ago.

The South Vietnamese army's 9th Regiment struck the hardest single blow in a surprise attack on a Viet Cong training camp in the upper reaches of the Mekong Delta near the Cambodian border.

A government spokesman said 14 hardcore guerrillas were killed and 114 captured, including a training chief. The government troops also seized 117 suspects, many of them thought to be new recruits, and a batch of weapons and ammunition.

The 9th Division carried off the strike Wednesday morning by sending a spearhead of infantrymen into the camp 80 miles southwest of Saigon while another regiment in armored personnel carriers blocked the enemy retreat. Government casualties were reported light.

A South Korean platoon patroling Route 1, the main north-south highway, bumped into a force of about 70 Reds Wednesday night near Bong Son, 275 miles northeast of Saigon. In the fight 35 Viet Cong were killed, two captured and two carbines seized while the Koreans took only light casualties, a spokesman said.

The U.S. 1st Cavalry, Airmobile, Division, operating in the same coastal plains as the Koreans, reported 27 Viet Cong killed and 78 suspects and eight tons of Communist rice stores seized.

U.S. Marines on similar missions outside the sprawling Da Nang military complex, 380 miles northeast of Saigon, counted seven Viet Cong dead and three captured. Three of the guerrillas were hit when the Leathernecks exploded grenades in a large tunnel, which also yielded three Soviet and two American rifles.

But 20 to 30 guerrillas caught a Leatherneck squad waiting in ambush 5 miles northwest of Chu Lai, another Marine coastal base 50 miles south of Da Nang, and inflicted heavy casualties, spokesman said.

Worker Killed In Contact With Wire

DALLAS (AP)—One man died and another sustained serious burns Wednesday when a cable touched a high tension power line they were using to install lights at a junior high school.

James Wesley Simmons, 28, was killed. Wallace Harlow, 57, suffered severe burns on his hands and feet.

Tower To Speak

MONAHANS Tex. (AP)—Sen. John Tower, R-Tex., will speak Thursday night at the annual Monahans Chamber of Commerce dinner.

Red Denied Burial Plot In Arlington

WASHINGTON (AP) — The Defense Department today barred convicted Communist party leader Robert G. Thompson, a decorated veteran of World War II, from burial in Arlington National Cemetery.

The action was disclosed in a terse statement which said: "The decision followed a review of the facts, including an opinion from the attorney general of the United States."

The Pentagon said Thompson, who won the Distinguished Service Cross for valor in the New Guinea campaign of World War II, "will not be interred in Arlington cemetery."

Disclosure last week by Thompson's wife that he would be buried in Arlington Jan. 31 caused a wave of protests from veterans organizations and individuals.

Two days ago, the Pentagon ordered the burial delayed pending a legal opinion from the Justice Department.

Thompson died last October at the age of 50. He was cremated and his ashes were to be interred in Arlington.

In announcing its action today, the Pentagon released a letter from Atty. Gen. Nicholas Katzenbach which noted that Thompson had been sentenced to three years in prison after conviction in 1949 of conspiracy to advocate forcible overthrow of the government. He jumped bail and on being arrested again was sentenced to four more years. He served a total of five years and one month.

Reds Make Statement On Mott

By FRED COLEMAN

MOSCOW (AP)—Moscow Radio asserted today the U.S. Embassy had not exhausted bail or exchange possibilities in the case of Newcomb Mott and furnished the razor blade with which he cut his throat. The embassy called the account "a rather distorted version of the facts."

The broadcast said Mott, 27, received the razor blade in a package of personal effects from the embassy. An embassy spokesman retorted that the Russians still have not identified the instrument that made the fatal wound.

The embassy also showed irritation at the charge regaring bail and an exchange of prisoners. Mott, from Sheffield, Mass., died Jan. 20 on a Soviet train taking him from a Murmansk jail to a labor camp to complete an 18-month sentence for entering the Soviet Union illegally.

The spokesman declared the embassy had exhausted all possiblities in an attempt to get Mott released on bail.

The embassy has refused to accept or reject the Soviet suicide explanation pending the outcome of a full investigation promised by the Russians.

Moscow Radio said Mott was in a compartment of a prisoner train and had beat himself against the walls before cutting his own throat in a "state of violent nervous disorder."

Mott's parents, Mr. and Mrs. Howard Mott, have said they think the Russians murdered their son.

The embassy, meanwhile, took possession of the body of Mott, a book company salesman arrested last Sept. 4. The body will be shipped home by plane Friday night.

Tug Regains Some Control

PORTSMOUTH, Va. (AP) — An 8,000 ton merchant ship with 39 crewmen aboard regained steering control early today, the Coast Guard said. But the danger of shifting cargo still posed a threat in choppy seas off North Carolina.

Efforts to stabilize a cargo of truck trailers and railroad cars on the Sea Train New Jersey were apparently successful, the Coast Guard said, but storm churned waves could still cause new trouble.

The 483-foot vessel, en route from Puerto Rico to New York, had earlier indicated that some of her cargo had broken loose. Early morning visual contact was made by the tanker Hess Voyager. Two other tankers, the Esso Miami and the Esso Houston, were in the area.



PROMINENT BANQUET ROLES — These three have prominent roles in plans for the annual banquet of the Snyder Chamber of Commerce scheduled for Saturday night at Snyder High School. Bentley Baize, left, chamber vice president, and Bill Seale, right, chamber president, display tickets to the event. At center is Mrs. Wendell Rehm who will present piano music in the high school auditorium at the outset of the banquet program. Dr. Robert F. McDermott, dean of the faculty at the U.S. Air Force Academy, will be the banquet speaker, and special entertainment will be presented by the Snyder High School stage band. Tickets to the banquet, priced at $3 each, are still on sale. A final planning session for the banquet was held this morning at the chamber office in the city hall.

Johnson Offers New N-Disarmament Plan

GENEVA (AP) — President Johnson formally proposed today a seven-point program to halt the spread of nuclear weapons.

The President acted in the face of escalating war in Southeast Asia and the possibility of acquiring atomic weapons by at least 10 nations in addition to the existing atomic powers.

In a message to the 17-nation disarmament conference opening in Geneva, Johnson urged that the atomic arms race be stopped and that existing stockpiles eventually be eliminated.

Pope Paul VI also sent an urgent appeal to the conferees to do their utmost to erase the spectre of war.

Johnson pledged to work for peace and disarmament "even while our own nation is engaged in necessary resistance to aggression in Southeast Asia."

"We must press on with our work in Geneva," the President's message said. "It is true that our meeting is shadowed by continuing aggression against the people and government of South Viet Nam.

"There are differences among the members of this conference on Viet Nam, but these differences make our common interest in preventing nuclear spread and curbing the nuclear arms race all the more important to pursue."

U.N. Secretary-General U Thant's representative delivered the Pope's message at the resumption of the negotiations here today.

"It is becoming more and more obvious that no lasting peace can be established until there has been an effective, general and controlled reduction in armament," the message said.

The talks resumed with a flicker of hope.

The United States and the Soviet Union, cochairmen and major antagonists in the 4-year-old discussions, seem to have moved a bit closer to each other during the four-month recess of the conference.

In disarmament discussions in the U.N. General Assembly in New York, both sides have warned that time for agreement soon may run out. They have drawn a grim picture of the threat of a spread of atomic arms.

Dies In Shooting

DALLAS (AP)—James Alton Lewis, 42, died of gunshot wounds Wednesday night in his bedroom. Police said a 32-year-old man was placed in jail for investigation of murder.

Says Caution Is Essential

By DOUGLAS B. CORNELL

WASHINGTON (AP) — President Johnson said today the nation has achieved the ability to ward off recessions, hold booms in bounds and keep an American economic miracle going in 1966.

Johnson attached a condition to this glowing outlook: wage and price decisions by labor and business must be "sound and responsible — just as I am determined that public decisions will be fully responsible."

"If they are," the President said, "the American economic miracle will remain in 1966 the single most important force in the economic progress of mankind."

This was in an 8,000-word message he sent to Congress along with the annual report of his Council of Economic Advisers.

The report was a bit less exuberant in languange than the message. But sprinkled through both were sentences and phrases of unvarnished optimism, qualified here and there with a word of restraint or caution.

The forecasts are for more business, more jobs, more profits, more spending and what Johnson called a "strong thrust of progress."

The President said: "Our nation's industries, shops and farms — our workers, owners of business, professional men and women — prosper today far beyond the dreams of any people, anytime, anywhere."

The President made some other points:

"Recessions are not inevitable."

"We have learned how to achieve prosperity."

"Our prosperity does not depend on our military effort."

"Our defense needs are great; but our growth is far greater."

"In only seven other countries of the world is TOTAL output in a year as large the INCREASE in our output last year."

"I am unwilling to declare a moratorium on our progress toward the Great Society."

"Excansion need not generate inflation."

Throughout the message and the economic report, nevertheless, there was repeated emphasis on holding the line against inflation.

Johnson told labor and industry, repeatedly and in various ways, that it is vitally important for them to follow guideposts set out by the three-man Council of Economic Advisers headed by Gardner Ackley.

Designed to keep wage and price increases with noninflationary limits, the guidelines are pegged to increased productivity. The council — and it gets some arguments on this — figures that increase at 3.2 per cent a year.

It specifically recommends sticking to that percentage and holding all boosts within that boundary.

"Perhaps our most serious economic challenge in 1966," he told Congress, "will be to preserve the essential stability of costs and prices which has contributed significantly to our balanced progress."

New requirements of the war in Viet Nam make it more difficult to keep prices stable, the President said. Again he warned of possible tax increases rather than more reductions.

Mrs. Jones Dies Today

Mrs. Virginia Lee Jones 51, died at 8:50 a.m. today at Cogdell Hospital after a lengthy illness.

Funeral services are set for 2 p.m. Saturday at the Union Baptist Church, with Dr. A. B. Lightfoot, pastor of First Baptist Church, and Rev. Guy White, pastor of Union Baptist Church, officiating. Burial will be in Snyder Cemetery under direction of Bolger Funeral Home.

Mrs. Jones is survived by her husband, Hollis Jones.

Mrs. Jones was born Jan. 16, 1915, in Tuscaloosa, Ala., and was married to Mr. Jones Aug. 22, 1929 in Tuscaloosa. She had been a Scurry County resident for 19 years, and was a member of the First Baptist Church.

WEATHER

SNYDER TEMPERATURES: High Wednesday, 47 degrees; low, 15 degrees; reading at 7 a.m. today, 25 degrees.

North Central Texas: Increasing clouds today. Mostly cloudy tonight and Friday. Occasional light rain Friday except rain or snow in extreme north. Warmer today and tonight. Colder Friday. Low tonight in 30s. High Friday 36 to 44.

Northeast Texas: Fair today. Increasing clouds tonight, cloudy Friday with possible light rain. Warmer today and tonight, colder Friday. Low tonight in 30s. High Friday in 40s.

Northwest Texas: Partly cloudy today, cloudy tonight and Friday. Occasional snow in north tonight and Friday and rain or snow south Friday. Colder Friday. Low tonight 5 to 10 in north and 34 in south. High Friday 20 to 40.

Coast: Light and variable winds mostly southeast 5 to 15 knots tonight and Friday.

South Central Texas: Mostly cloudy tonight and Friday with occasional light rain or drizzle. A little warmer tonight. Low tonight 32 in north to 44 in south. High Friday 46 to 58.

Southeast Texas: Increasing clouds and a little warmer tonight and Friday. Mostly cloudy and cool Friday with occasional light rain or drizzle. Low tonight 32 to 42. High Friday 46 to 54.

Southwest Texas: Mostly cloudy and cool tonight and Friday with occasional light rain or drizzle. Low tonight 28 to 36 in north, 34 to 42 in south. High Friday 44 to 56.

Newton To Seek Legislative Post

Gene Newton, 30-year-old Snyder school teacher, has announced that he will be a candidate for State Representative of the 74th District in the May 7 Democratic Primary.

Newton, the son of Harry and Merle Newton, was born in Beaumont and is a graduate of Snyder High School and of McMurry College. He has done graduate work at Denver University, Texas A&M University and Texas Tech.

At present he is a teacher in the Travis Junior High School in Snyder.

He is a member of the Methodist Church, Phi Kappa Sigma fraternity, the NEA, TSTA, CTA and NSTA.

"I believe a representative should represent the people and his voting record should reflect their wishes," Newton said in announcing as a candidate. "I would like to be the 'man in Austin' for the people of the 74th District."

Based on the recent Reapportionment Act, the 74th legislative district of Texas is composed of Baylor, Borden, Fisher, Garza, Kent, King, Knox, Scurry and Stonewall Counties.



GENE NEWTON

Newton is the second candidate to announce for the post this week. Renal B. Rosson, the incumbent, announced Wednesday that he would seek re-election.

BIOLOGICAL MYSTERY

Orbiting Spud May Be Key

By WILLIAM J. SCHIFFEL

DETROIT (AP) — A common potato that sells for pennies a pound is going to be carried into space soon by a multimillion-dollar rocket to search for what scientists hope will be a key to a biological mystery.

Hoping to discover that key, Space Defense Corp. in suburban Birmingham, Mich., in conjunction with the National Aeronautics and Space Administration, plans to orbit the potato within the next two years.

The high-flying potato project has been christened "Spudnik."

Bruce Pinc, a biologist with Space Defense Corp., says "the possibilities of this thing are enormous. If Spudnik accomplishes what we expect, its potential in the study of the entire area of biological science is staggering."

Spudnik is designed to probe what Pinc calls the "riddle of biorythmicity, one of the five most important questions in biological science."

Pinc said biorythmicity describes the tendency of living organisms to become active at regular, predictable intervals.

"It's all very well to say sudden spurts of growth in adolescents are due to an increased presence of the growth hormone," said Pinc. "What we want to know is what stimulates the gland which produces the hormone and why the stimulation occurs."

Pinc said one school of thought contends clock-like mechanisms inside the cell control activity and that no outside forces influence stimulation of cells.

Another view says outside forces such as the sun, moon and gravity dictate variations in organic activity. The greatest problem in attempting to prove the theory has been the near impossibility of eliminating such outside forces in experimentation.

"By taking advantage of space we get away from the exertion of all earth-bound forces," Pinc said. "We have a virtually empty environment, and if standard biorythmicity occurs we can be relatively sure the cause is inside the cell."

But why a potato?

Pinc says, "What's more simple than a potato? It is one of the most homogeneous masses existent."

Pinc and Dan Foster, another scientist, says results of their tests so far tend to back up the theory of outside influence on cellular activity. But they're not drawing any conclusions yet.



JEPTHA LANDRUM JR.

Landrum Is Candidate For Commissioner

Jeptha Landrum Jr. has thrown his hat in the ring as a condidate for county commissioner, Precinct No. 2.

Born and raised in Scurry County, Landrum said he was acquainted with the geography and history of the county.

"I am not a middle of the road man, but lean toward each individual and keep their interest at heart. And I will discharge my duties by putting the people first. I have the type of background necessary to constructively administer the office."

Landrum noted that his father ran as a candidate exactly 30 years ago and that he is exactly the age his father when he last ran.

Taylor Hint Of Renewed Strikes

WASHINGTON (AP) — Gen. Maxwell D. Taylor, a top adviser to President Johnson, says the reasons for continuing the lull in the bombing of North Viet Nam targets are exhausted and "we must keep the pressure on."

His declaration was viewed as one of the strongest indications yet that the United States soon will resume its air strikes.

Taylor, former ambassador to Saigon who now is a presidential consultant on Viet Nam, was at the President's side Tuesday night during a top-level White House meeting with congressional leaders.

Less than 24 hours later, Taylor told a New York news conference that he felt the bombing pause was justified "in spite of the obvious military disadvantages."

"We have shown friends and foes the sincerity of our peaceful purposes," he said.

"But the reasons for continuing it are exhausted."

He said, "We must keep the pressure on until the other side decides that there is no chance of our breaking."

Earlier in Washington, Secretary of State Dean Rusk said on Capitol Hill that the United States has carried its peace efforts "from A to Z and almost through Z."

Democratic Senate Leader Mike Mansfield, who has opposed renewal of air attacks on North Viet Nam targets, credited the President with having accomplished at the Tuesday night meeting the kind of consultation with Congress that some critics have been demanding.

Sen. J.W. Fulbright, D-Ark., chairman of the Senate Foreign Relations Committee, who wants the bombing pause extended, and Senate Republican Leader Everett M. Dirksen, who has taken no position on the matter, have urged such consultations.

Dear Abby...

By ABIGAIL VAN BUREN



DEAR ABBY: I have been married only three weeks and already I have a problem. I work in a warehouse and we aren't allowed to smoke on the job, so I chew tobacco. During heavy work, I sweat a lot. When I come home from work and go to hug and kiss my bride, she pushes me away and says, "Go brush your teeth and take a shower, you smell terrible!" How is that for a welcome home?

I say if she really loved me she wouldn't care how I smelled. She says if I really loved HER I wouldn't come near her smelling like that. A big fight follows, and even after I clean up I wouldn't go near her if she got on her knees and begged me to.

So it's been five days and I haven't gone near her. Am I wrong, or is she?

BIG JOE

DEAR JOE: You're wrong. She loves you, but tobacco breath and perspiration are enough to wither any passion flower. So in the future, when you come home from work, head straight for the shower. Scrub up and wash out your mouth. (And a little men's deodorant and cologne wouldn't hurt, either.) Then take her in your arms and see what kind of welcome you get.

• • •

DEAR ABBY: I have been married for 18 years to a wonderful woman. We have no children at home. I own my own business, and give my wife $100 weekly for her own personal use while I pay all the bills. Here is the problem: Although we live in a 15-room house with nine bedrooms, my wife allows her mother, who is in excellent health, to be in a "rest home." I have asked my wife many times to bring her mother here to live with us. Her only excuse is that she will "upset the smooth running of our home." This is a laugh. There is nothing to do here, and my wife has help. If it were MY mother, I would insist that she live with us. But because it is my wife's mother I feel my wife should make the offer. She reads your column. Perhaps you can awaken her to her responsibility.

BEWILDERED

DEAR BEWILDERED: Consider the mother. She will probably be much happier at the rest home than living with a daughter who doesn't really want her.

• • •

DEAR ABBY: For years I had a wart on my finger. It didn't bother me much except when I'd catch it on something. Then it would bleed. But it never really hurt me or anything like that. Well, I was at a neighbor's one afternoon and her mother was visiting her. She noticed the wart on my finger and told me if I wanted to get rid of it I should tie three knots in a piece of string and bury it in my yard. And when the string rotted, my wart would go away. Abby, I did what she told me to do, and within three weeks my wart was gone. How can you explain this? Nobody believes me.

SYLVIA

DEAR SYLVIA: There is no scientific explanation for some of the "cures" that seem to work. The removal of warts is a medical problem. There's no harm in burying a piece of string in the yard, providing one doesn't bury the string INSTEAD of seeing a doctor.

• • •

DEAR ABBY: Re the letter from the woman who complained that her 25-year-old brother is able-bodied, intelligent and unemployed. She said he lives at home, sleeps 'til noon, plays pool all day and tells his parents he is job hunting. His mother buys his clothes and provides him with a car and spending money. The mother was advised to throw him out, but she won't. The letter was signed "US-GESPIELT," which means "all played out" in German. Our 22-year-old son recently returned from Vietnam and landed a job in one week. He has no car, buys his own clothes and pays board and room. Would you please send him the address of "AUS-GESPIELT'S" mother? He'd like to move in.

MEAN PARENTS
IN STATEN ISLAND

• • •

Troubled? Write to ABBY, Box 69700, Los Angeles, Calif. For a personal reply, enclose a stamped, self-addressed envelope.

• • •

For Abby's booklet, "How To Have A Lovely Wedding," send 50 cents to Abby, Box 69700, Los Angeles, Calif.

PUBLIC RECORDS

NEW VEHICLES

Standard Oil Co. of Texas, 1966 Plymouth, from Thomas Chrysler-Plymouth.

Edgar Von Roeder, Route 2, Hermleigh, 1966 Chevrolet, from Horne Town Motor Sales.

L. H. Hicks, Route 3, Roton, 1966 Plymouth, from Thomas Chrysler-Plymouth.

A. Ray Russell, Route A, Seminole, 1966 Buick, from Pat Buick-Pontiac-GMC Co.

R. P. Ware, 1966 Chevrolet pickup from Les Francis Chevrolet Co.

Maurice Strayhorn, 1966 Chevrolet, from Les Francis Chevrolet Co.

C. G. Painter, 1966 Chevrolet, from Les Francis Chevrolet Co.

James A. McCaleb, 1966 Chrysler, from Thomas Chrysler-Plymouth.

Carmen Hobbs, Route 1, Hermleigh, 1966 Ford, from Wilson Motors.

Bill Wilson Leasing Corp., 1966 Ford, from Wilson Motors.

Alvin E. Whitaker, Vincent, Route, Cheyenne, 1966 Oldsmobile, from Gallowayr Olds-Cadillac.

Boren and West Insurance Agency, 1966 Ford pickup, from Wilson Motors.

Sam Houston, Route 2, 1966 Ford, from Wilson Motors.

Key Brothers Implement Co., 1966 Chevrolet pickup, from Les Francis.

O. M. Gilbert, Route 2, 1966 Chevrolet, from Les Francis Chevrolet.

W. T. Williams, 1966 Chevrolet, from Les Francis Chevrolet Co.

Wells H. Beasley, 1966 Mercury, from Wilson Motors.

B. W. Murphy, Star Route, Ira, 1966 Ford pickup, from Wilson Motors.

MARRIAGE LICENSES

Donald Wayne McCullough and Glenda Ellen Campbell, both of Snyder.

WARRANTY DEEDS

Rose C. Bohannon, Bonnie F., Brooks and Patsy L. Dolliver, trustees, to Elliot E. and Barbara McGee, lot 20, part of lot 21 of block 7 and blocks 6 and 11, Highlands Addition, with exceptions.

Ira N. Y. Benitez, lot 9, block 3, Kittrell Heights Addition, subject to all outstanding mineral interests.

Ila Virginia Barrera, lot 4, block 4, Noble Heights Addition, with exceptions.

Freddy L. and Nancy J. Stone to Clifford A. and Myrtle N. Barcalo, lot 19, block "E", Highland Park Addition, with exceptions.

Golda and Clarence L. Nelson to Henry Keith Lofton, surface estate only of lot 22, block "F", Towle Park Addition, with restrictions.

Jearld Smith to Allen and Dolores Varnickle, part of lot 1, block 23, Cody Addition.

Standard Oil Co., as trustee, to H. Hicks, Allen and Alice Y. Allen, lot 1 and part of lot 2, block A, West Ridge Addition.

ACTION IN DISTRICT COURT

Talus Mae Jones VS. E. L. Jones, divorce granted.

J. A. Hicks VS. Zona Morene McMullen, et vir, R. L. McMullen, case dismissed.

FILLED IN DISTRICT COURT

Judy Adine Nance VS. Samuel Oscar Nance, Jr., divorce.

Evelyn Burton and husband G. T. Burton VS. Sylvester Spells, Jr., damages.

Donna Jean Montgomery VS. J. D. Montgomery, divorce.

June Lee Prichard VS. Willard A. Prichard, divorce.

F. J. Jennings VS. The Travelers Insurance Co., workmens compensation.

THE SNYDER DAILY NEWS

Published Sunday morning and each evening except Saturday by the Feather Printing and Publishing Co., Inc., at Snyder, Texas 79549.

Entered as second-class matter at the Post office at Snyder, Texas.

SUBSCRIPTION RATES: By carrier in Snyder 45 cents per week, $1.50 per month. By mail in Scurry and adjoining Counties, one year $9.50. Balance of Texas one year $12.50. All other States $13.00.

MEMBER OF THE ASSOCIATED PRESS

The Associated Press is exclusively entitled to use for republication all news dispatches in this newspaper, also local news published herein. All rights reserved for republication of special dispatches.

Stock Show Set Feb. 5 At Hermleigh

HERMLEIGH — Hermleigh Future Farmers of America and 4-H Club members will exhibit their livestock feeding projects Saturday, Feb. 5.

T. W. Colley of Abilene Christian College, will judge the show. The judging will get underway at 1:30 p.m., following a free barbecue at 11:30 a.m. at the Hermleigh High School Cafeteria. Crossbred lambs will be judged first, followed by fine wool lambs, lightweight barrows, heavyweight barrows, breeding heifers and fat steers in that order.

Cash prizes will be awarded the top five in each class, with $5 for first, $4 for second, $3 for third, $2 for fourth and $1 for fifth. Ribbons will be awarded for 6th through 10th places and grand and reserve champions will receive rosettes.

Butch Nachlinger will be general superintendent of the show, while Jackie Roemisch will be superintendent of sheep, Jerry Gannaway and Jack Nachliner will be superintendents of swine and Morris Light and Donald Tate will be superintendents of cattle.

Frank Barnes is the FFA adviser and Jimmy Beck is the 4-H adviser.

TODAY'S MARKETS

FORT WORTH (AP)—Livestock steers good and choice steers 22.00-26.75, standard 20.00; good and choice heifers 22.00-24.50, good 22.00-24.00, standard 20.00-22.00; cows 14.50-16.50; good calves 24.00-25.00, standard and good 22.50-24.00; choice yearling feeder steers 26.75; good and choice 24.50-25.50; good and choice heifers 22.50-24.50, standard and good 21.00-22.50; utility 19.00; choice steer calves 22.75-24.00; choice 24.00; good 22.00-23.00; standard 20.00-22.00; utility 19.00; choice slaughter calves 23.00-24.50; good and choice 21.00-23.00; standard and good 19.00-21.00; utility 17.00; choice slaughter heifers 23.00-24.50; good and choice 21.00-23.00; standard and good 19.00-21.00; utility 17.00; choice slaughter cows 15.00-16.50; utility and commercial 13.00-15.00; canner and cutter 11.00-13.00; choice slaughter bulls 20.00-22.00; good and choice 18.00-20.00; commercial 16.00-18.00; utility 14.00-16.00; cutter and low dressing 12.00-14.00; choice vealers 26.00-28.00; good and choice 24.00-26.00; standard and good 20.00-24.00; choice slaughter calves 23.00-25.00; good and choice 21.00-23.00; choice feeder steers 24.00-26.00; good and choice 22.00-24.00; choice slaughter lambs 24.00-25.00; good and choice 22.00-24.00; choice feeder lambs 22.00-23.00; good and choice 20.00-22.00; choice slaughter ewes 6.00; good and choice wooled feeder lambs 22.00-23.00.

NEW YORK (AP)—Cotton was up 10 cents a bale lower at noon today. Bids: March 36.00, May 36.15, July 36.40.

Associated Press Stock Averages

	Indust	Rails	Util	65 Stocks
Previous day	934.3	357.6	168.1	348.3
Week ago	934.2	355.3	168.9	348.5
Month ago	939.4	362.6	168.4	354.7
Year ago	884.8	374.8	171.4	354.7
1965-66 high	937.9	387.6	176.2	369.7

Car Damaged In Fire Wednesday

A car owned by Dixie Fabricators Instruments Division, Houston, received considerable damage in a fire on the Old Colorado City Highway about three miles south of town at 9:45 a.m. Wednesday.

The vehicle, a 1963 Model Chevrolet, was driven by I. L. Butler, an employe of the firm. Firemen said he told them a wheel cylinder apparently burst, igniting a tire.

HOSPITAL NOTES

Chaplain: Dr. Lightfoot

ADMISSIONS: Judy Lynn Kent, 1407 Thirty-first; William Mickler, Sands Motel; Audrey Snodgrass, 3402 Irving; Lee Roy Blythe, Rt. 2; Vivian Eades, 1011 Thirtieth; Dalton Cribbs, 310 Twenty-ninth; Ramona Spiro, Rt. 1, Clairemont; Rt.; Jesse McGee, Gen. Del.; Etta Carroll, 1717 Seventeenth; Elisa Campos, 1909½ Twenty-third; Jackie Payne, Ira; Joe Clint Overby, 307 Thirty-fourth; Mary Word, Ira; James Word, Ira.

DISMISSALS: Adria Yandell, Alana Fincher, David Fincher, Weldon Hall, Sherman Floyd, Rufus Brown, James Minor, Robert Berkeley, Lou Reeves.

Fluvanna Youth Has Champion Lamb

FLUVANNA—Joe Thell Belew, member of the Fluvanna FFA, showed the champion heavyweight crossbred lamb at the Abilene Fat Stock Show this week.

Belew also had the second place lamb in the heavyweight crossbred class, the 11th place animal in the heavyweight fine wool class and the 11th place entry in the Hampshire class.

Johnny Sansell of Fluvanna FFA, had the 18th place heavyweight crossbred lamb.

Couple Hurt In Mishap

An Ira couple was injured in a two-vehicle mishap some 10 miles south of town at the Dunn-Ira cutoff of the Colorado City Highway about 6 p.m. Wednesday.

Taken to Cogdell Hospital by Bell Funeral ambulance were Mr. and Mrs. J. H. Word of an Ira Star Route. They were admitted to the hospital where their condition was described this morning as satisfactory. They complained of chest injuries, but the extent of the injuries was undetermined.

Damage to Word's 1965 Model Dodge was estimated at $1,000. Damage to the other vehicle, a 1965 Model Chevrolet pickup operated by Bill Valentine of Snyder, was set at $900.

Highway patrolmen said the accident occurred as Valentine was going south on State Highway 208 while the Words were traveling west on FM 1606.

BIRTHS

A 8 lb. 2½ oz. baby boy was born at 6:02 p.m. Jan. 26th to Mr. and Mrs. Gilbert Kent, 1407 Thirty-first.

Mr. and Mrs. Raymond Campos, 1909½ Twenty-third, are the parents of a 5 lb. 14½ oz. baby girl born at 6:55 p.m. Jan. 26.

Circus Due Here April 7

VFW Post 8231 and the Ladies Auxiliary will join to sponsor the Kelly Miller Brothers Circus, to show Thursday, April 7 at VFW Show grounds. This circus is the second largest 3-ring circus in the United States.

The circus will be held under canvas, with trapeze artists, animal acts, clowns and many other acts to provide entertainment for young and old alike.

Free childrens' tickets may be obtained from local merchants who are participating to help make the event a success.

Portions of the funds raised will go to help equip the Boys' Club and for other community projects.

Announcing My Candidacy

For County Judge

Of Scurry County

I offer my services to the people of this county and promise to give you full time service and energy to the best of my ability.

Harold Bennett

(Paid Pol. Adv)

BALANCE YOUR FOOD BUDGET

Thrift-Priced Quality Buys

Shop Everybody's And Save

Fruit Cocktail Hunt's 300 Can 19c

Miracle Whip Kraft Quart 49c

White House APPLE JUICE Quart 29c

Hunt's, Whole, Unpeeled APRICOTS Heavy Syrup 2½ Can 29c

Food King PURPLE PLUMS 2½ Can 2 For 59c

Giant SALVO 15c Off 69c

Hunt's TOMATO JUICE 300 Can 2 For 25c

Food King, Irregular Pieces ELBERTA PEACHES 2½ Can 2 For 59c

Lightcrust FLOUR 5 Lbs. 45c

Mexican DINNERS 2 For 89c

Magic CAKE MIXES 8 Oz. By Gladiola 10c

Magic FROSTING MIX 7 Oz. Pkg. By Gladiola 10c

Wagner's FRUIT DRINKS 32 Oz. 3 For 89c

Hash Brown POTATOES 2 Lb. Bag 29c

Frozen FRENCH FRIES 9 Oz. Pkg. 9c

AJAX DETERGENT King Size $1.15

Ellis JUMBO TAMALES 2½ Can 35c

E-Z Time Pink Lotion Detergent Quart 35c

Bath CAMAY 2 For 29c

New Plastic, Bathroom Pack COMET 4 For 29c

ACTION BLEACH Giant Size 75c

Ole South PIE SHELLS 9 Inch Size 2 For 25c

Morton's Honey Buns 25c Pkg.

Shelled PECANS 1-Lb. Pkg. 98c

Del Monte Early Garden PEAS 2 303 Cans 49c

Giant CHEER 65c

Listerine 14 Oz. 98c Value 79c



Eat Better FRUITS and VEGETABLES

Buy Them For Less At Everybody's

Golden Ripe BANANAS Lb. 12c

AVOCADOS Each 15c

Texas ORANGES Lb. 10c

T-4 Red GRAPEFRUIT Lb. 10c

Texas Small Size TOMATOES Lb. 19c



More For Your Money!

U.S.D.A. Choice Beef

. . . Shop Everybody's For Lowest Prices.

BACON Gooch's Blue Ribbon Lb. 79c

ROUND STEAK U.S.D.A. Choice Lb. 89c

SIRLOIN STEAK U.S.D.A. Choice Lb. 89c

FRANKS Swift, All Meat, 12 Oz. Pkg. 49c

BEEF PATTIES Lean, Fresh Daily 2 Lbs. 89c

CLUB STEAK U.S.D.A. Choice, Lb. 79c

MEMBER AFFILIATED FOOD STORES

WE GIVE BUCCANEER STAMPS

DOUBLE STAMPS ON WEDNESDAY

Everybody's CASH GROCERY

Big Spring Hwy.

Welch Theatre & Cafeteria

Dig during movie time

DIAL 573-2-12

Don't Miss THESE COLD WEATHER A-GO-GO FEATURES

AUDIE MURPHY: OUTLAW TURNED HERO!



COLUMBIA PICTURES Presents AUDIE MURPHY ARIZONA RAIDERS

Color by TECHNICOLOR® Filmed in TECHNISCOPE®

2nd Feature

A RICK 'n ROLL RIOT!!



RICK NELSON "LOVE? & Kisses!" Yeah! Yeah! Yeah!

WOMEN



MALA RUBINSTEIN, niece of cosmetic firm founder, Helena Rubinstein wears a balenciaga suit in burgundy with pink scarf and amethyst jewelry for this photograph in her art-filled apartment.

She's No Carbon Copy

By JEAN SPRAIN WILSON
AP Newsfeatures Writer

NEW YORK (AP) — When Mala Rubinstein's doughty aunt died at age 94 last April leaving the vast cosmetic empire in her hands, someone said, "So you're going to be Helena Rubinstein the second"

"I'm going to be Mala Rubenstein the first," she snapped.

Mala's reply is indicative of her determination to have her own personality — this woman who for more than 30 years had trained for the day last spring when she was to step out of the shadows of the legendary Helena Rubinstein and into her own.

Mala the niece has the same erect carriage. She pulls her dark silky hair into a knot at the nape of her neck as her dynamic aunt did. She has expressive Rubinstein hands, she now has a marvelous milk white complexion — the kind that aided the shrewd Helena parlay a few jars of face cream into a multi - million dollar beauty aid empire.

But she is emphatically no carbon copy. Her indomitable aunt who thwarted jewel thieves in her apartment at age 93, always appreciated her spunky independence, friends say.

Actually, teen-age complexion problems which she cleared up after advice in letters from her aunt, inspired Mala to leave Cracow, Poland and join the then already renowned businesswoman in Paris 30 years ago. There she worked long hours in the laboratories in the sales division — anywhere she could learn. "My aunt believed in hard work," she says. Eventually, she came to America, and became before Helena Rubinstein died, not only her right hand, but her left hand, too.

Somehow there was time in the beginning to meet handsome, courtly Victor Silson, an industrial designer and to be won by him. Today he is in charge of creative packaging for the many cosmetic preparations which she, as head of the company, oversees today.

Once the day's tasks are done, they return to their tastefully opulent mid - town apartment where art treasures from their travels occupy every nook and cranny and nearly every patch of wall.

Theirs is a typically cultivated city life, they give intimate parties at home limited to a dozen guests, and regularly attend the theater, muscal performances, and the art museum. On weekends, as long as the weather is nice, they hurry to their seaside home in the West Hampton, L.I., where both love swimming in the chilly waters.

Although they are childless, the Silson household is a standard listening post for the troubles of nieces and nephews on both sides of the family.

Youth fascinated Helena Rubenstein, who miraculously preserved its quality within herself until her death. Youth also fascinates Mala Rubinstein.

For many years she has been interested in a variety of programs directed at teaching young women proper makeup manners. Now she is fascinated with the idea of teaching middle - aged women the tricks the young people may already know, cosmetic techniques that would erase years from their appearance.

She is especially enchanted over the cosmetic outlook for the new generation. As head of one of the world's largest firms with great research laboratories Mala Rubinstein knows of some of their beauty aids which will be theirs to use in four or five years. It takes that much time, she says, for a new product to be researched thoroughly and market tested before reaching the buying public.

Youth - preserving vitamins and hormones are being pumped into face creams at a rapid rate. Is there a chance that women may permanently overcome their wrinkles?

Mala Rubinstein is sure of it, although she does not believe that all wrinkles deserve to be conquered. Some are a woman's friend, she insists. They add character to what might otherwise be uninteresting countenances.

Will there be a possibility in the distant future that our beauty aids will be administered internally, by popping pills in our mouths?

"Well, vitamins and diet pills are beauty aids that we take in that manner already," she counters.

But it is within the realm of the imagination to predict that other kinds of pills may someday affect the color of hair, complexions, possibly even the eyes.

Isn't there an old adage somewhere that real beauty always comes from within?

Member Texas
OPTOMETRISTS
Drs. Blum and Nesbit
Optomeric Association
Phone HI 3-3992
1825 25th. St.

WAYNE BOREN CLYDE HALL
Snyder Insurance Agency
SERVICE
COMPLETE
INSURANCE
P. O. Box 530 Snyder, Texas
1820 26th. Street Phone HI 3-3163

Plainview H-D Club Meeting

The Plainview Home Demonstration Club met at Northeast community center January 25th with Mrs. W. E. McMillian presiding.

Mrs. Velma Baze was hostess to the 14 members present, including two new members, Mrs. Leo Schattel and Mrs. Lemand Vandiver. Members paid their THDA dues and Mrs. Grace Andrews gave the council report. Mrs. J. N. Eicke presented the program on "Using Color in Your Home".

Mrs. Mozell Roggenstein received the hostess gift and Mrs. Oren Sturdivant the recreation gift.

Those present were: Mmes. W. E. McMillan, Grace Andrews, Velma Baze, K. G. Blalock, Joe Eicke, J. N. Eicke, John Floyd, Gertrude Murphree, Mozell Roggenstein, Edgar Shuler, Oren Sturdivant, Leo Schattel, E. L. Vandiver, and Jesse Koonsman.

Shirts 'n Skirts Elect Officers

The Shirts 'n Skirts Square Dance Club met Sunday, Jan. 23 to elect officers for the new year.

Those named to office were: Jim White, president; Bobby White, vice president; Diane Erwin, secretary - treasurer; Anette Erwin, reporter; and John Hardy, sergeant at arms.

The club will hold a dance Saturday night, Jan. 29 at the armory from 7:30 to 10:30. Everyone is urged to attend, with adults welcome.

Next business meeting will be Feb. 6 at 2:30 in the Snyder Savings and Loan community room.

When you are stuffing cabbage leaves, you may want to soak the leaves in very hot water to wilt them and make them manageable.

Knapp News

By MRS. VERNON TODD

Mr. and Mrs. Robert Hicks of Snyder visited Friday with Mrs. Frieda Murphy.

Rev. and Mrs. J. W. Rives, Joyce and Donnie, formerly of Big Spring, are new residents of the Knapp community. Bro. Rives is the new pastor of Knapp Baptist Church.

Mr. and Mrs. Ben Weathers is staying in Big Spring where Ben is undergoing medical treatment at Malone-Hogan Hospital.

Mr. and Mrs. Martin Blakey of Lamesa and Mrs. Blakey's sister of Colorado visited Monday afternoon with Mrs. Frieda Murphy.

Mr. and Mrs. Jake Gresham of Lake Whitney are visiting this week with Mr. and Mrs. Lem Gresham.

Mrs. Halley Brown, Joyce and Janice visited Mr. Browne and other relatives in Fort Stockton and Odessa over the weekend.

Word has been received of he death of Miss Jinkens Moreland, former owner of Jinkens Grocery and Bait House on the north side of Lake Thomas.

Mrs. Lem Gresham was hostess this week for the Tuesday Afternoon Bridge Club. Those attending were Mmes. D. L. Bowles, Wayne Crow, Maurice Duncan, Vernon Todd, Mickey Sterling, W. O. Tipping, Halley Browne, the hostess and one visitor, Mrs. Jake Gresham of Lake Whitney.

Terry Duncan, Joyce Browne and Verna Todd went to Klondike to the Gail - Klondike basketball game Tuesday night.

Mrs. Wayne Crow returned home Saturday after surgery at Cogdell Hospital. She also stayed a few days in the home of her parents, Mr. and Mrs. Ed Franklin of Snyder.

D. L. Bowles has returned from a trip to Tulsa, Okla. where he received his 30-year-pin, recognizing his 30 years of service with the Amarada Oil Co.

Rolls or muffins that are a little stale may be lightly sprinkled with cold water and heated over boiling water.

Guest Tea Held By Iota Psi

The Iota Psi Chapter of ESA held a tea for mothers and daughters of members Tuesday evening in the community room of Snyder Savings & Loan. Etta Wilson was hostess.

Betty Hunter presented the program on Epsilon Sigma Alpha. Games and a Chinese auction was enjoyed.

Members and guests attending were: Ann Mathews, Mrs. S. P. Hulen, Sue Mahood, Anita Payne, Mrs. L. P. Kennedy, Faydean Hart, Mrs. Jim Norred, Virginia Johnston, Becky Johnston, Beverly Ainsworth, Mrs. Jack Bean, Helen Breeden, Mary Breeden, Wanda Rhodes, Mrs. Griffith, Etta Wilson and Mrs. Edgar Wilson, Patricia Mahood, Betty Hunter, Pam Mahood, Margaret Wood and Carolyn Wood.

The hostess served sandwiches, chips, olives, strawberry confections, coffee, and Cokes.

School Menu

FRIDAY

Oven Fried Fish with Catsup
or Chili with Beans
Whipped Potatoes
Cornbread & Butter
Peas in Cream Sauce
Lettuce Wedge
Cookies
Milk

Ambulance Service
BOLGER
FUNERAL HOME
Dial HI 3-3533



Now more economical than ever before on our low electric rate for Total Electric homes

You can enjoy the matchless comfort and cleanliness of electric home heating and cooling at a substantial saving if your home is Total Electric. The same Total Electric rate that makes it economical to heat your home electrically also saves you money on electric cooling and other uses of electric energy in your home.

Before you complete plans for your new home, let us tell you about the many advantages of Total Electric living, and show you the savings in energy costs made possible by our low electric rate for Total Electric homes.

TEXAS ELECTRIC SERVICE COMPANY
H. F. CLARK, Manager HI 3-5461

Fresh Blueberry Sauce

2 cups fresh large blueberries
½ cup sugar
½ cup water

Rinse the blueberries in cold water and drain well. In a small saucepan, put 1 cup of the blueberries, the sugar and the water. Over low heat, stir gently until sugar dissolves; bring to a boil; simmering until it is thicker. Remove from heat and cool slightly; gently mix in the remaining 1 cup blueberries. Serve warm with pancakes. Makes about 2 cups sauce.

Ever spice a chocolate cake with cinnamon and cloves?

CALENDAR

THURSDAY

Jayce-ettes meet at 7:30 p.m. with Mary Jim Floyd, 2608 Thirty - second Street.

Eastern Star called meeting for initiation, 7:30 p.m. at Masonic Hall.

ABWA meets at 66 Cafe dining room, 7 p.m.

Snyder Rebekah Lodge No. 294 will hold installation ceremonies at 7:30 p.m. at the 100F hall, Twenty-seventh and Avenue Z. Mrs. Edna Caraway will be installed as Noble Grand.

FRIDAY

Friday duplicate bridge at Country Club. 9:30 a.m. Open.

Snyder Jr. 4-H Club Meeting Held Tuesday

The Snyder Jr. 4-H Club met Tuesday January 25 at the County Extension Office. Mrs. Williamson from the Texas Electric Co. gave a demonstration on freezing food. Refreshments were served.

The following girls attended the meeting: Shirley Sneed, Julie Burditt, Ines Hernandez, Vickie Strickland, Debbie Kay Kincheloe, Kay Lockhart, Terri Robinson, Lisa Fulks, Kathy Atkinson, Vinita Blankenship and Jana Kay Easterling.

Penneys
ALWAYS FIRST QUALITY
PRE-INVENTORY clearance
STARTS FRIDAY MORNING 9:00 A.M.
QUANTITIES LIMITED! SHOP EARLY FOR THESE BARGAINS!

40 ONLY! MEN'S 100% WORSTED Wool Dress Slacks
Orig. $10.95 ..... $8

30 ONLY! MEN'S ORLON-RAYON PENN-PREST DRESS SLACKS
Orig. 6.95 ..... $5

Savings For Men

37 ONLY! FINE CAPESKIN LEATHER FUR LINED GLOVES
Orig. 3.98 ..... $2

47 ONLY! FINE LEATHER GLOVES Lined or Unlined
Reg. 2.98 ..... $1

15 ONLY! COTTON FLANNEL PLAID SPORT SHIRTS
Orig. 1.99 - 2.98 ..... $1

3 ONLY! WOOL-SILK YEAR AROUND WEIGHT SUITS
Orig. 59.95 ..... $30

Savings For Boys

35 ONLY! BETTER LONG SLEEVE SPORT SHIRTS
Orig. 1.98 - 2.98 ..... $1

19 ONLY LONG SLEEVE STRIPE CREW NECK KNIT SHIRTS
Orig. 1.19 ..... 50c

26 ONLY! FINE LEATHER GLOVES - LINED
Orig. 2.49 ..... $1

21 ONLY! BETTER BRUSHED WOOL-MOHAIR SWEATERS
Orig. 5.95 - 6.95 ..... $1

7 ONLY! ZIP FRONT HOODED SWEAT SHIRTS
Orig. 2.49 ..... $1

4 ONLY! PILE LINED CORDUROY PARKAS
Orig. 9.88 - 11.88 ..... $5

10 ONLY! ORLON-RAYON PENN PREST DRESS SLACKS
Orig. 3.98 - 4.98 ..... $1

18 ONLY! KNIT OR FLANNEL PAJAMAS
Orig. 2.29 - 2.59 ..... $1

25 ONLY! LADIES BETTER DRESSES
Orig. 6.98 - 8.98 - 13.98
1.88 3.88

15 ONLY! LADIES QUILTED NYLON ROBES
Orig. 9.98 - 10.98
only $5

Savings For Women

6 ONLY! LAMINATED LONG - COATS, Solids
Orig. 12.88 ..... $8.88

30 ONLY! FANCY ORLON - NYLON KNEE SOCKS
Orig. 1.35 ..... 2 Pair $1

18 ONLY! LAMINATED KNIT SHELLS - CARDIGANS
Orig. 3.00 - 2.00 ..... $1

16 ONLY! FINE NYLON TEXTURED HOSE
Orig. 1.35 - 95c ..... 3 Pair $1

18 ONLY! BETTER PURSES patent, vinyl or suede
Orig. 4.99 ..... $3

9 ONLY! SOLID-PRINT BLOUSES embroidery arnel crepe-dacron cotton prints
Orig. 3.00 - 3.98 ..... $1

3 ONLY! BETTER CARDIGAN SWEATERS
Orig. 5.98 ..... $3

Savings For Girls

8 ONLY! WARM SHEARLING LAMB HOUSE SHOES
Orig. 2.99 ..... $1

6 ONLY! CASUAL-DRESS COATS corduroy or laminated acrylic crepe
Orig. 8.98 - 10.00 ..... $4

9 ONLY! ACRILAN BULKY KNIT CARDIGAN SWEATERS
Orig. 3.98 - 4.98 ..... $2

Savings For Toddlers

21 ONLY! BRUSHED ACRILAN SETS
Orig. 3.98 ..... $1

36 ONLY! PRINT OR SOLID 2 PIECE SLEEPERS
Orig. 1.98 - 2.19 ..... $1

LAST 3 DAYS TO SAVE ON FAMOUS PENNEY SHEETS
ALL SHEETS REDUCED DURING JANUARY WHITE GOODS
DON'T LET THESE GREAT BUYS GET AWAY! CHARGE IT!

TO PROMOTE 1968 HEMISFAIR

Connally To Tour South America

By GARTH JONES

AUSTIN (AP) — Gov. John Connally has plans to handshake his way across several South American countries inviting them to take part in San Antonio's 1968 HemisFair.

Connally said Wednesday he will leave Feb. 21 by commercial airline and will spend at least a week calling on the presidents of Venezuela, Brazil and Argentina.

If schedule arrangements can be made, Connally said he also hopes to visit Chile and Peru.

"In each of these countries I will try to call on the president and invite the country to take part in the Hemisfair," Connally told a news conference.

In 1964, Connally took an unprecedented flying tour of Mexican states bordering on Texas, stressing across-the-border business and social interests.

At a recent San Antonio news conference Connally proposed that the $4.5 million appropriation by the 1965 Legislature for a HemisFair building be upped another $5.5 million by the 1967 Legislature. The building would be used by state agencies after the HemisFair.

Connally will be accompanied by Mrs. Connally, Tom C. Frost Jr., San Antonio banker and HemisFair vice president in charge of international participation, and Carlos Freymann, HemisFair staff member in charge of Latin-American participation. Connally said HemisFair is footing the bill for the South America trip.

Connally also commented briefly on a number of other subjects at the press conference. They included:

Taxation—"it is almost inevitable we are going to be looking at increased expenditures in a substantial amount (in the 1967 Legislature), but I won't attempt to indicate the magnitude of any new tax program."

His gubernatorial opponent—"I did not see the (Stanley Woods) telecast but several who did told me it was like a very entertaining tag match with a great deal of sound and no substance."

His land holdings—"I don't think it is any secret that I own some ranch land and farm land and that is my business. I don't own 30,000 (as Woods said) but I wish I did." Connally added that he had acquired about 14,000 acres since becoming governor.

Young Mother Re-enrolled In High School

ALVIN, Tex. (AP) — Mrs. Kathy Ann Cooper, 16, mother of a seven-month old daughter, was back in Alvin High School Thursday despite a school board policy which prohibits married students with children to attend classes.

The school enrolled Mrs. Cooper as a sophomore last Monday after a district judge indicated he would grant an injunction against the school district if it refused to admit her.

However, the board plans to challenge her enrollment in the courts.

Mrs. Cooper dropped out of school a year ago, was married and gave birth in June, 1965. She is now seeking a divorce and wants to finish high school and enter college.

The school had refused to enroll her because of its policy and she sought the district court injunction.

At the injunction hearing last week Judge G. P. Hardy Jr. of Wharton, Tex., said if the school and Mrs. Cooper did not reach an agreement which would allow Mrs. Cooper to return to school Monday, he would grant the injunction.

He said his study of the law showed the young mother is entitled to attend school.

The school's policy states in part:

"If a married pupil wants to start her family, she must withdraw from public schools. Such a pupil will, however, be encouraged to continue her education in the local adult education program and correspondence courses."

Mrs. Cooper contends she cannot take sufficient correspondence courses to get her high school diploma and cannot enroll in adult education classes at Alvin Junior College because she is only 16.

For the best depend on SAFEWAY

Mayonnaise Nu Made—Quart Jar 49¢

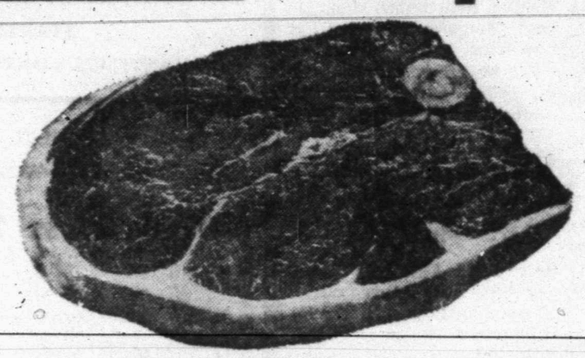
Preserves Empress. Strawberry—20-oz. Jar 55¢

Salad Oil Nu Made—48-oz. Bottle 63¢

Sego Liquid Diet Food. Assorted Flavors—10-oz. Can 3 for 79¢

Cookies Busy Baker. ★ Oatmeal ★ Frosted Spice ★ Chocolate Chip—1-Lb. Pkg. 2 for 69¢

Beef Hash Armour Corned. (3¢ off label)—15-oz. Can 46¢



U.S.D.A. Choice Grade Heavy Beef Sale!

Round Steak Full Cut. U.S.D.A. Choice Grade Heavy Beef. Lb. 69¢

Rump Roast U.S.D.A. Choice Grade Heavy Beef Lb. 69¢

Smoked Ham Shank Portion—Lb. 49¢

Half or Whole 14 to 16-Lb. Avg.—Lb. 69¢ | Center Slices Smoked—Lb. $1.09

Rump Roast or Lois Tip. Boneless. U.S.D.A. Choice Grade Heavy Beef—Lb. $1.09

Rib Roast Standing. U.S.D.A. Choice Grade Heavy Beef, 4-5-6 Ribs—Lb. (Small End—Lb. 95¢) 75¢

Boneless Steak Rib. U.S.D.A. Choice Grade Heavy Beef—Lb. $1.09

Short Ribs U.S.D.A. Choice Grade Heavy Beef—Lb. 35¢

Canned Ham Plumrose. Danish. 2 Lb. Can $2.25

Link Sausage Endless. Pork—Lb. 79¢

All Meat Franks Sterling—1-Lb. Pkg. 49¢

Sliced Meats Lea's. ★ Spiced Beef ★ Ham ★ Dark Turkey ★ Beef ★ Corned Beef. 3 Pkgs. $1

Jumbo Bologna Sliced—Lb. 55¢

Quick Steaks Manor House. ★ Beef ★ Beef 'n Onion ★ Beef n' Pepper—18-oz. Pkg. 89¢

Veal Steaks Breaded. Manor House—Lb. 79¢

Sliced Bacon

Armour 1-Lb. Pkg. 89¢

Safeway 1-Lb. Pkg. 85¢

Cut-Up Fryers Manor House. U.S.D.A. Inspected—Grade A—Lb. 33¢

Sliced Ham Danola. 8¼-oz. Package 67¢

Fryer Livers U.S.D.A. Inspected. —8-oz. Pkg. 3 for 79¢

Fryor Breast U.S.D.A. Inspected. —8-Lb. Box $2.49

Legs or Thighs U.S.D.A. Inspected. —8-Lb. Box $2.25

Enriched Flour American Beauty. 5 Lb. Bag 61¢

Instant Potatoes Borden's Whipped. 4⅓-oz. Pkg. 25¢

Skylark Bread Petite Sliced. (Regular 25¢) For Sandwiches—1-Lb. Loaf 19¢

Light Crust Flour 5 Lb. Bag 63¢

Chunk Tuna Starkist or Sea Trader. Light Meat—6½-oz. Can 3 for 89¢

Vienna Sausage Libby. So good for lunch boxes. No. ½ Can 4 for 89¢

Armour Treet Lean, Tender meat. Serve many ways. 12-oz. Can 49¢

ScotTissue Toilet. White or Assorted Colors. Regular Roll 4 for 49¢

Detergent Ajax (5¢ off label) Cleans and Brightens—Large Box 30¢

Palmolive Gold Deodorant Soap. Bath Size 2 for 45¢

Ajax Cleanser (2¢ off label) 14-oz. Can 2 for 31¢

Liquid Cleaner Ajax. All Purpose with Ammonia—15-oz. Bottle 39¢



The Housewife's Helper!

Detergent White Magic (10¢ off label). For a whiter wash. Giant Box 49¢



For Your Baking Needs!

Family Flour Kitchen Craft. All purpose for all your cooking needs. 5 Lb. Bag 49¢



Cake Mixes Jiffy. Assorted Flavor. 9-oz. Box 2 for 25¢

Dog Food Vigo. Blue or Yellow Label—1-Lb. Can 2 for 21¢

Aluminum Foil Kaiser. Strong. 25' x 12" Roll 33¢

Biscuits Mrs. Wright's. Sweetmilk or Buttermilk—8-oz. Can 6 for 39¢

Fresh Milk Lucerne. Homogenized. ½-Gallon Ctn. 55¢

Sour Cream Lucerne—8-oz. Ctn. 27¢

Longhorn Cheese Safeway. Half Moon—Lb. 69¢

Cheddar Cheese Safeway. Mild—Lb. 73¢

Baggies Plastic Sandwich Bags—80-Count Pkg. 29¢

Liquid Vel Rose Lotion Detergent. —32-oz. Bottle 99¢

Action Bleach With Chlorine. 11-oz. Box 43¢

Mrs. Wright's Brown and Serve

Break-away Bread Brown 'n Serve. (2 Loaves in Pkg.)—1-Lb. Pkg. 35¢

Skylark Rolls Brown 'n Serve Cloverleaf (2¢ off label)—12-Count Pkg. 25¢

Biscuits Pillsbury or Ballard—8-oz. Can 6 for 55¢

Sandwich Bread Skylark. Buttermilk. Sliced—1½-Lb. Loaf 31c

Mrs Baird's Bread White. Sandwich Sliced—1½-Lb. Loaf 33c



Quality Fresh Produce!

Potatoes Red. For a better balanced diet. 20 Lb. Bag 69¢

Tangerines Good for lunch boxes—Lb. 23¢

Emperor Grapes A good snack treat—Lb. 15¢

Rutabagas Firm and Heavy—Lb. 10¢

Collards Crisp and Fresh—Bunch 2 for 25¢

Spinach Curly and Crisp—10-oz. Pkg. 35¢

Salad Mix Ready to Use—8-oz. Pkg. 23¢

Michigan Peat Buy now—100-Lb. Sack $1.99

Crisp Apples Delicious. Washington State. Extra Fancy—Lb. 19¢

Vine Ripe Tomatoes—Lb. 19¢

Anjou Pears Crisp and Sweet—Lb. 19¢

Pascal Celery Crunchy and fresh—Each 23¢

Frozen Food Favorites!

Ice Cream Lucerne, Party Pride. Assorted Flavors—½-Gal. Ctn. 69¢

Dinners Morton. Assid Varieties—11-oz. Pkg. 39¢

Fish Sticks Captain's Choice. Precooked—8-oz. 2 for 59¢

★ Fordhook Lima Beans
★ Whole Baby Okra
★ Cauliflower
★ Blackeye Peas
Bel-air. 10-oz. Pkg. 5 for $1

★ Whole Kernel Cut Corn
★ Chopped Broccoli
★ Peas and Carrots
★ Green Peas
Bel-air. 10-oz. Pkg. 6 for $1

Woodbury Lotion Hand and Body Lotion—10-oz. Bottle 49¢

Colgate Dental Cream. (5¢ off label)—King Size Tube 59¢

Anacin Tablets Fast Pain Relief—50-Count Bottle 73¢

Vicks VapoRub For Colds and aching muscles—1½-oz. Jar. 55¢

Rubbing Alcohol Doctors Brand—Pint Bottle 17¢

Airway INSTANT COFFEE 12 Oz. 1.09

Hereford Heaven BREADED BEEF OR VEAL STEAKS 20-Oz. Pkg. 89c

Pine Sol DISINFECTANT 15-Oz. Bottle 49c

Angel Skin CREAM Ponds 5⅓ Oz. Jar 49c

HAIR TONIC 7-Oz. Bottle Vitalis 80c

WHIPPING CREAM Pint 29c

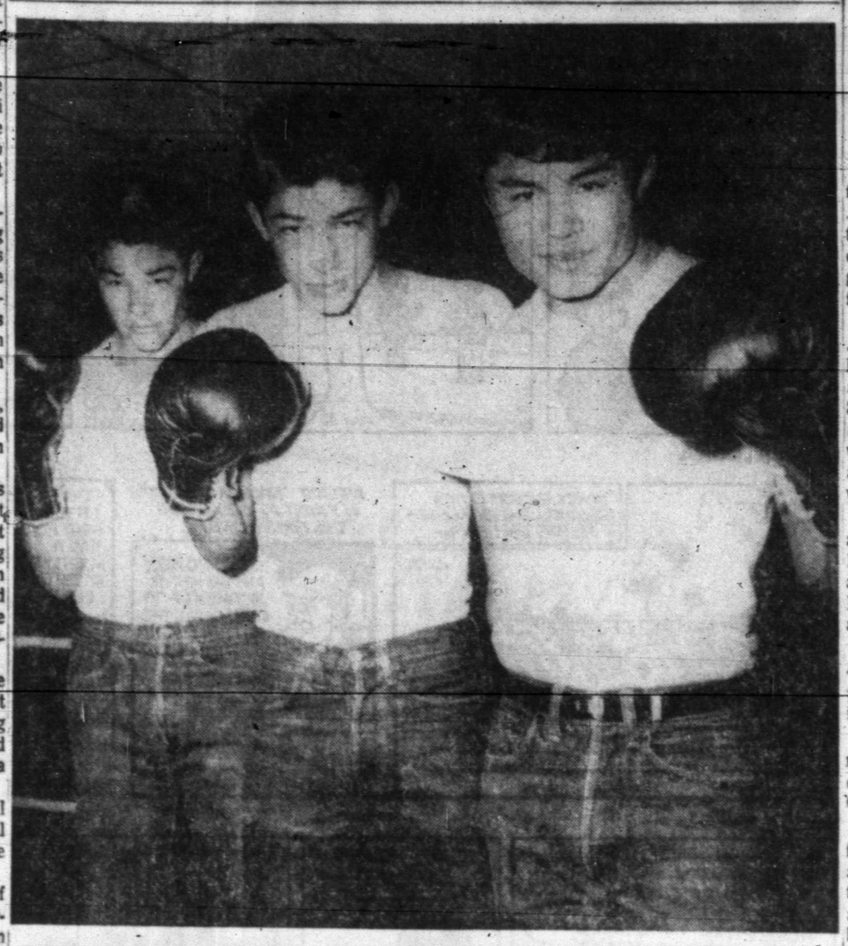
Prices Effective Thurs., Fri. and Sat., January 27, 28 and 29 in Snyder.

We Reserve the Right to Limit Quantities. No Sales to Dealers.

SAFEWAY

© Copyright 1960, Safeway Stores Incorporated.

Junior High Tourney Set Friday At Travis



BOXING AGAIN — The Boys Club boxing program, halted temporarily after a recent fire, revives again tonight with several matches featuring younger boxers. The program will be held beginning at 7:30 p.m. tonight in the new temporary location of the Boys Club at 2403 Twenty-fifth Street on the Lamesa Highway in the old Snyder Lanes Bowling Alley building. Practicing for the bouts are the Benitez brothers, from left to right, Freddie, Eloy and Rudy who compete in the feather, bantam and flyweight divisions respectively. Boys Club members will be admitted to tonight's matches free. Adult tickets cost 75 cents and students get in for 50 cents. Future Boys Club matches will be held on Thursday nights. (Staff Photo).

Cougars Clip Bruins, 92-91

By The Associated Press

Houston University, clashing with three Southwest Conference teams in non-conference basketball games this week, started off by tripping Baylor 92 - 91 in overtime Wednesday night.

Texas Christian will invade the Houston Cougars' den tonight and Texas A&M, the league leaders, journeys there Saturday night.

Another Southwest Conference tive, Arkansas, plays Mississippi State at Little Rock tonight. The Razorbacks will hit the road to meet Georgia Tech Friday night in Atlanta.

Conference action will be resumed Saturday as challenging Texas Tech takes on winless Rice at Houston in a day game which will be regionally televised, and Texas Christian rides the turnpike to Dallas for an important game with Southern Methodist.

In Wednesday night's game, Houston blew a four - point lead in the final minute of regulation play.

Darrell Hardy took a long pass and scored on a layup to put the Baylor Bears within a basket of tying the score. A charging foul by Joe Hamood of Houston gave Baylor the ball again and Hardy sank a shot from the corner to knot the count at 83-83 just before time ran out.

Hamood then sank a free throw with seven seconds left in the overtime for the winning margin. He missed a second shot, leaving Houston with a three-point margin.

The Bears managed a final desperation basket but still fell a point short of tying the score again.

Baylor led most of the first half and held a 47-40 margin at intermission. Houston caught up in the seocnd half and once forged ahead 78-70.

Hamood scored 27 points and teammate Elvis Hayes 26 for Houston. Hardy paced Baylor with 21.

Canadian Has Confidence

NEW YORK (AP) — Bill Crothers, a quiet, soft-spoken Canadian who doesn't waste words, laid it on the line about tonight's duel with Kenya's Kipchge Keino in the Wanamaker Mile at the Millrose Games.

"It'll just depend on how much guts I have," he said. "If I have lots, I'll run a 3:58. If I have none, I'll do a 4:10."

The match-up of the Kenyan, who has ripped off two world records in the last few months, and has become one of the world's most exciting runners, and Crothers, one of the world's finest middle-distance runners, easily tops the card for the first of the New York indoor meets.

But it has to share some of the glamor with spectacular fields in other events.

For example, John Pennel who set an indoor mark of 16-9¼ last week in Los Angeles, has announced an attempt at 17 feet in the pole vault.

John Thomas, attempting a comeback in the high jump, will be challenged by Frank Costello, a seven-footer from Maryland.

But it's the mile that will draw the most attention. Besides Keino and Crothers, the field includes Olympic 1,500-meter silver medalist Josef Odlozil of Czechoslovakia, Bob Day and Keith Forman, both sub-four milers, and Canadian veteran Ergas Leps.

Keino is the headliner. The 26-year-old Kenyan policeman has set world marks at 3,000 and 5,000 meters and has clipped off a 3:54.2 mile — all outdoors.

He has run only twice indoors, both last week in Los Angeles. He lost the mile to Jim Grelle's 4:00.9 effort; but came back and took the two mile.

SCORES

EAST

Army 62, Rutgers 61
Temple 81, Lafayette 65
St. Bonaventure 88, Seton Hall 82
Fordham 90, Dartmouth 76

SOUTH

Tennessee 65, N.C. State 54
Centenary 93, SW Louisiana 91
High Point 79, Guilford 71

MIDWEST

Cincinnati 71, St. Joseph's, Ind. 66
Drake 74, Iowa State 71
Miami, Ohio 7, Marshall 57
Toledo 88, Kent State 79
Youngstown 87, Buffalo St. 62
Evansville 95, DePauw 93
Valparaiso 89, Ball St. 76

SOUTHWEST

Houston 92, Baylor 91, ot

FAR WEST

Nevada 78, Santa Clara 72
Air Force 84, Abilene Christian 66
Idaho 106, Redlands 76

Grambling Is No. 2 Team

By The Associated Press

The Southern Illinois Salukis, impressive victors in two games last week, have increased their lead in the Associated Press small-college basketball poll. Grambling has taken over second place from North Dakota.

The Salukis collected five first-place votes and 118 points in the balloting by a special panel of 15 regional experts. The voting was based on games through last Saturday.

Grambling had 88 points followed by North Dakota with 80, Youngstown 64, and Northern Michigan 55. Points were awarded on a basis of 10 for a first-place vote, 9 for second etc.

Southern Illinois downed Evansville 79-65 and Tennessee State 84-70, boosting its record to 10-3. Grambling was not scheduled last week.

North Dakota tumbled one place to third despite victories over Bemidji 91-76 and Parsons 97-75.

The Top Ten, with won-lost records through games of Jan. 22 and total points:

1.	Southern IVll. 10-3	118
2.	Grambling 14-2	88
3.	North Dakota 16-2	80
4.	Youngstown 10-1	64
5.	Northern Mich. 8-2	55
6.	Evansville 10-5	50
7.	Akron 11-1	39
8.	Cheyney State 15-0	35
9.	Cent. State, Ohio 10-2	32
10.	Valparaiso 12-3	27

Cornell Coach Has Loyalty

ITHACA, N.Y. (AP) — "Dartmouth has been good to me and I'm not going to raid its coaching staff," says Jack Musick, new head football coach at Cornell University.

Musick, 40, was named Wednesday from his post as line coach for Dartmouth College's undefeated Ivy League champions.

He succeeded Tom Harp, 38, who became head coach at Duke University after five years of guiding the Big Red.

During his 11 years with the Indians, Dartmouth gridders compiled a 69-27-3 record, including three Ivy titles and two unbeaten seasons.

Musick was a standout lineman at the University of Southern California from 1945 to 1947 and came to Dartmouth as part of head coach Bob Blackman's staff in 1953.

Musick is Cornell's 17th football coach. Terms of his contract were not announced.

SPORTS

Falcon 007 Lands Softly In Atlanta

ATLANTA, Ga. (AP) — The new head coach of the Atlanta Falcons sometimes goes by the name of J. Jones.

By now, those interested in National Football League affairs know that the Falcons' man is Norb Hecker.

He used the name 'J. Jones" to keep secret Falcon owner Rankin Smith's selection of a new head coach.

"I felt like agent 007 coming into Atlanta," said Hecker, 38, who for the past six years has been assistant coach with the Green Bay Packers. "I thought the game was up on an airplane when a stewardess recognized me and said, 'Hello, Mr. Hecker.' But no one else found out."

Hecker wasted little time getting to work. He started calling friends Wednesday afternoon in a search for five assistant coaches.

He said he dosn't plan to move his wife and five children to Atlanta until school is out "because I'm going to be so busy I wouldn't have time to spend with them anyway."

Hecker was first contacted by the Falcons last Saturday, and was told Tuesday to fly to Atlanta so he could be introduced at a news conference Wednesday.

Hecker said that he feels Atlanta has some top college players on its roster, "and with the 42 players we will get from the other teams I believe we will have pretty good talent."

The former Baldwin-Wallace College star, who played halfback for the Los Angeles Rams and the Washington Redskins before a knee injury ended his NFL career in 1957, said he will first build a strong defense with the Falcons.

"You can't win in the NFL without a good defense," said Hecker, who has been defensive backfield coach for the Packers. "And it is easier to build a defense than an offense."

Hecker has been considered one of Packer Coach Vince Lombardi's top aides. But he lacks Lombardi's brooding intensity and is slow to anger.

"Norb has all the qualifications of a paragon," Lombardi said. "He is a very fine young gentleman, highly intelligent and with a fine personality. He is extremely loyal and one of the finest workers I have ever seen on my staff."

Lombardi, who recommended Hecker for the Atlanta coaching post, said he didn't know his former aide's coaching policy. "He's been coaching with mine and now he'll have to coach with his own," said Lombardi.

The Los Angeles Dodgers, 1965 National League flag winners, tied the Pittsburgh Pirates for sixth place in 1964.

Snyder 5's Draw First Round Byes

Preparations are complete for the annual Snyder Invitational Junior High School basketball tournament. It will be held Friday and Saturday in the Travis gym with six quintets competing for the crown.

Both Snyder schools—Travis Junior High and Lamar Junior High—drew first round byes and will not see action until Saturday morning. In the first round Friday, Lamesa collides with Colorado City at 4:30 p.m. and Post tangles with Sweetwater at 6 p.m.

Saturday action begins at 10 a.m. with a contest between the Lamesa-Colorado City winner and Lamar. Travis meets the Post-Sweetwater victor at 11:30 a.m.

Consolation finals is set for 4:30 p.m., the battle for third place at 6 p.m., and the championship clash at 7:30 p.m.

Co-directors of the tournament are Larry Roberts, coach of the Travis five, and John Gary, mentor of the Lamar 9th.

Trophies for teams finishing first, second and third will be awarded as well as a trophy to the Consolation winner. In addition, individual awards will be presented to the boys named to the All-Tournament team.

On the basis of past performances this year's Snyder Tournament shapes up as a close battle. The finals game could be decided in overtime.

The tournament originally was scheduled a week ago but was postponed due to snowy weather and hazardous roads. Eight teams comprised the original field, including two teams from Big Spring. However, these teams—Runnels and Goliad—had other commitments this weekend and are unable to compete in the tourney. Thus, the field was cut from eight teams to six.

Baylor Leads Laker Quintet

By The Associated Press

The chronic knee trouble of Elgin Baylor, sufficiently serious to bench the Los Angeles sharpshooter earlier in the season, didn't seem to give him any trouble Wednesday night.

Baylor and Jerry West combined for the one-two punch in the Lakers 126-110 defeat of the Detroit Pistons in the nightcap of a National Basketball Association doubleheader in Detroit.

The New York Knicks spurted to a strong finish in the opener, downing the San Francisco Warriors 115-103 in the night's only other NBA game.

Baylor blazed to a fast start, dropping in 11 points and clearing the boards eight times in the first period. The Lakers took a 31-26 lead into the second period and led the rest of the way, increasing their Western Division lead to three games over the idle Baltimore Bullets.

Down 65-47 at halftime, Detroit surged to within eight points twice in the third period and to within six early in the fourth.

Six Tilts Are On Tap Today

Six basketball games involving Snyder Junior High School teams are on tap today.

Travis' 8th and 9th grade teams will be at Lamesa for 5 p.m. and 5:45 p.m. tilts respectively. Lamar hosts Stamford with the 8th grade units set to battle at 6 p.m. and the 9th graders at 7:30 p.m.

The 7th grade teams of Lamar and Travis square off with the Travis Blue meeting the Lamar Red at 4:30 p.m. and the Lamar Gray clashing with the Travis White at 5:30 p.m. Both tilts are slated in the Travis gym.

Drake Tips Iowa State

By The Associated Press

Drake beat Iowa State 74-71 and eighth ranked Cincinnati defeated St. Joseph's of Indiana 71-66 to uphold Missouri Valley Conference basketball prestige Wednesday night.

St. Joseph's upset the Bearcats last season and it tried valiantly again. If it hadn't been for Cincinnati sophomore John Howard, who led the scoring with 26 points, the Pumas might have repeated.

Cincinnati led 35-32 at halftime.

Don Smith, Iowa State center, scored 30 points against Drake. The Bulldogs countered with balanced scoring by Bob Netolicky with 16 points, Herman Watson and Harold Jeter with 15 each, Erwin Cox with 14 and Gary Lovemark with 12.

Smith also hauled down 24 rebounds, a single-game record for Iowa State.

The Cyclones, behind 30-29 at halftime, took charge the second half and held a five - point lead before Drake sprinted ahead. Iowa State matched Drake from the field but was ineffective at the foul line.

Soldier Is Met Guest

NEW YORK (AP) — The New York Mets have received their first individual order for tickets for their 1966 home opener, and it came from an American soldier in South Viet Nam.

The soldier, SP4 John S. McNeil, not only will receive the first two tickets printed, said Mets' President George M. Weiss Wednesday, but he will be a guest of the club.

"Currently, I am on duty a few miles north of Quin Hom in South Viet Nam, McNeil wrote. "I will be discharged from the Army in April and plan to celebrate by watching the Mets' home opener.

"We would really have something to celebrate if the Mets win the opener."

Palmer Gets A Good Start

By JACK STEVENSON
Associated Press Sports Writer

SAN FRANCISCO (AP) — Golf's leading money winner of all time, Arnold Palmer, opened play today in the $55,000 Lucky International Open after starting 1966 faster than any other year in his remarkable pro career.

Arnie won low pro honors in the pro-amateur prelude over the Harding Park municipal course to push his January earnings to $20,750.

Not a bad start for a fellow who many thought on the down grade when he placed only 10th on the money list in 1965 with $57,770 in official winnings and $82,989 over-all.

Today Palmer left the tee among the late starters for this first round of San Francisco's 72-hole event with its $7,500 top prize.

He had whipped around Harding in 65 Wednesday followed by a big gallery and playing with three amateur partners who helped him to a 56 in the team play, tied for second with a group headed by George Bayer, who individually had a 70.

Don Massengale, who hung on to beat Arnie by a stroke last Sunday at the Crosby, also found Harding to his liking in the pro-am and posted a 67. So did Randy Glover and Billy Maxwell.

The latter and his team of Californians won the team honors with a best-ball 55. With Maxwell were Erick Engman of San Francisco, Lloyd F. Fritzell of Red Bluff and Lou Spiro of Stockton.

Most of the interest centered on the big guns. Defending champion George Archer shot a 68, Ken Venturi a 69, Billy Casper a 70 and Tony Lema a 71.

Palmer started this year the same as he did 1963 with a victory at Los Angeles, but three years ago he was disqualified in the Crosby. In 1961, Arnie won at San Diego but didn't make the cut at Los Angeles after carding a 12 on one hole and he placed only fourth at the Crosby.

So this year has been the best of all.

JUST ADDED
Continuous Instrumental Music - Now On The Cable
In Addition To Your
5 Channels
of TV and FM Radio
Call SCAT
Snyder Community Antenna Television
Phone HI 3-4327

"The Nibbler"

The Freedom, The Economy, and the population of any city is in its greatest danger when it is nibbled away.

This nibbling should and can be stopped. To leave our future to chance is ridiculous. Chance is the bible of the fools, it is a word void of sense, for nothing can grow or exist without a cause.

Jan. 31st. is the last day to pay your poll taxes. If you are tired of seeing these empty houses, then sign the petitions.

Bill Wright

Gooch's U.S.D.A. Choice Heavy Beef Featured!

Fresh Hamburger 3 Lbs. $1.00
U.S.D.A. Choice ARM ROAST Lb. 69c
U.S.D.A. Choice Round Steak Lb. 89c
U.S.D.A. Choice Pikes Peak Roast lb. 79c
Hormel BACON Lb. 79c
U.S.D.A. Choice Blade Cut CHUCK ROAST Lb. 39c
Gooch's U.S.D.A. Heavy, Choice T-BONE STEAK Lb. 89c
Swift Premium FRANKS Lb. 55c

FOLGER'S COFFEE lb. 69c 2 Lbs. $1.37 3 Lbs. $2.05
SUGAR 5 Lbs. 49c 10 Lbs. 97c

Whipped Oleo Blue Bonnet 3 Lbs. $1.00
Orange Juice Libby's 46 Oz. Can 3 For $1.00
Detergent Texan Giant Size 2 For $1.00
Shurfine Flour 10 Lb. Bag 79c
Apple Sauce White House 303 Can 3 For 59c
Kraft Velveeta 2 Lb. Box 89c
Shurfine Catsup 20 Oz. Btl. 4 For $1.00
Scurry County Eggs Med. Dozen 2 For 89c
Lightcrust Flour 5 Lb. Bag 49c
Peanut Butter Pal 2½ Lbs. 89c
Green Beans Whole, Shurfine 303 Can 4 For $1.00
Corn Shurfine, Whole Kernel, 12 Oz. 4 For $1.00
Dinner Napkins Soft'n, 200 Count 27c
Tomato Soup Campbell's Can 10c

FRESH PRODUCE
Golden Ripe Bananas Lb. 10c
Large Size Avocados 2/29c
10 Lb. Bag Potatoes 49c
Tangerines Lb. 15c

FROZEN FOODS
Shurfine or Donald Duck Orange Juice 12 Oz. 35c
Morton's POT PIES 2/29c
Morton's Honey BUNS 2 For 45c
Keith's, 8 Oz. Fish Sticks 29c

Revlon HAIR SPRAY 69c
CLOROX ½ Gallon 29c
Giant CHEER 63c
Morton's Salad DRESSING Qt. 29c
Shurfine SHORTENING 3 Lbs. 69c
Shurfine MILK Tall Can 3 For 39c
Shurfresh CRACKERS Lb. Box 19c
Try Our Real Pit Cooked Barbecue

Open 7 a.m. to 9 p.m. — 7 Days a Week
Early's Grocery & Market
WE DON'T SELL ALL THE MEAT IN TOWN JUST THE BEST MEAT IN TOWN
1906 37th Street Phone HI 3-3603



Court Ruling On Poll Tax To Put Argument To Rest

By BARRY SCHWEID

WASHINGTON (AP) — Congress could have saved the Supreme Court a lot of trouble last year.

But it chose to pass the buck instead, and so the nine justices are wrestling with a problem as old as this country: Is the right to vote fundamental or does it spring from the states?

To the Justice Department "the franchise is a fundamental right implicit in the First Amendment's guarantees of political expression and in other provisions of the Constitution as well."

To the state of Virginia "it is a state-created right" and one of the few "vestigal rights" of the state in an era of increasing federal power.

These historical arguments go to the heart of the justices' current problem — passing on the constitutionality of the Virginia poll tax.

Their decision may, for all practical purposes, finally put the old arguments to rest.

If the court rules that the state may not tie a head tax in with voting, much of the emotion will have been squeezed out of the arguments.

But the court can reach a narrower decision — or toss the problem back into the laps of lower courts.

When Congress wrote the voting rights law last year it had a lot to say about poll taxes.

According to section 10: They impose unreasonable financial hardships upon poor people; they do not bear a reasonable relationship to conduct of elections; in some areas they deny the right to vote because of race.

Further, Congress directed the attorney general to go to court to test state laws which make payment of a poll tax a precondition to voting.

But Congress did not outlaw the poll tax as a qualification for voting in state elections — as the 24th Amendment to the U.S. Constitution did in 1964 for federal elections.

And so the poll tax as a voting qualification remains on the books in Virginia, Alabama, Texas, Mississippi and Vermont.

Because it does, U.S. Solicitor General Thurgood Marshall told the Supreme Court this week, thousands of newly registered Negroes in Mississippi and Alabama who did not pay their poll tax still won't be able to vote.

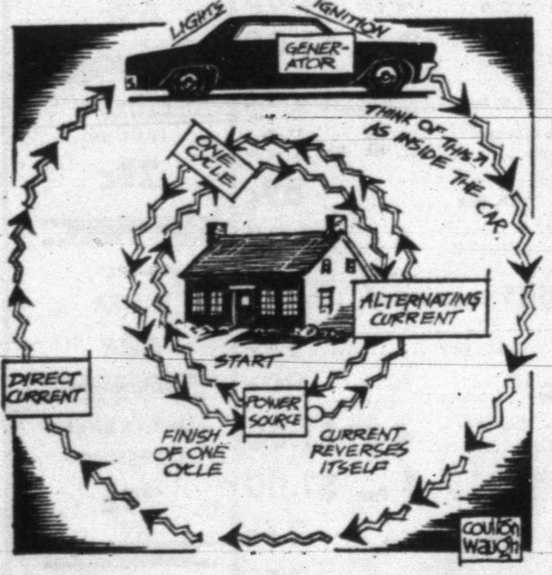
The poll tax, he said, is "the one weapon remaining" to bar them.

But is the poll tax aimed at Negroes or at any group of people? George D. Gibson, a learned Richmond attorney, said Virginia's tax is not.

"It does not discriminate against a race anymore than a marriage license or an auto license of fixed amount," he said. "These taxes are neutral on race, creed, color and sex."

Constitutional or not? A weapon of discrimination or a reasonable sort of test to ensure an intelligent electorate? Questions now for the highest court in the land to ponder.

Junior Editors Quiz on ELECTRIC CURRENT



QUESTION: What is the difference between direct and alternating current?

* * *

ANSWER: Direct current (D.C.) and alternating current (A.C.) are two different ways an electric current can pass along a wire. In a car (top of picture), many electric mechanisms operate by direct current. This is produced in the car by its electric generator (some of the newer cars have alternators, generating A.C. which is then turned into D.C.) The direct current, when turned on, moves in one direction around a circuit inside the car, operating such things as lights and the ignition system as it does so. A.C., the other kind of current, is that almost always used to bring electric power to our houses (center). Here, the current produced in a generating plant and flashes around a large circuit at inconceivable speed, supplying power to houses, towns and cities as it goes. It keeps on whizzing around in the same direction until it has built up its power as far as it can go, keeping on while its power decreases to the zero point. Then the current flow reverses itself, and now, as our simplified diagram suggests, it flows back along the path it came, whizzing round and round until it reaches its maximum and sinks to zero again. With this reverse movement complete, the current has made one cycle. Home current has 60 such cycles to the second.

* * *

FOR YOU TO DO: This is a difficult subject to understand, but it is a most fascinating and important one, since we are living in an electrical age. Save this article for your science scrap book or ask your science teacher to explain it further. 1-27

(George Sims of Chicago, Ill., wins this eek's grand prize of a 15-volume set of Compton's Pictured Encyclopedia for this question. Mail yours on a postcard to Junior Editors in care of this newspaper.)

Boyle Holds Drill In Double Talk

By HAL BOYLE

NEW YORK (AP) — It is time we had another double-talk drill.

One can get in shape for playing baseball by a few weeks of intensive training. But double-talk is a demanding skill, one that must be exercised constantly. Otherwise you might slip and start saying what you do really think. And what will that get you — except possibly a bloody nose?

Double-talk, as we have pointed out, is the conversational salve that keeps the human social order from rubbing itself raw.

For the uninitiated, here are a few typical examples of double-talk — with the literal translations:

"Sorry, only one to a customer." Even we don't have the heart to unload more than one of these on you.

"Frankly, I don't like beards on most men, but on you, well—" Anything that hides even part of your face is an improvement.

"No, never mind pouring me another martini. I think I'll have a glass of cold water instead." This guy must make his own cheap gin. No liquor store could sell it and stay in business.

"Let me take the matter under advisement until such time as I can give it the full attention I know it deserves." I can't make heads or tails of it.

"Well, of course, if you insist on doing it your way—" I'll be too busy to attend your funeral.

"Congratulations, Roscoe. This is the third month in a row you've led your department in putting new ideas in the office suggestion box." When are you going to buckle down and start doing the work you're being paid to do.

"You have paid me a great honor, Horace, but I don't feel like I am ready yet to settle down and get married at—" At my age on your measly salary. But if you ever get promoted, you know where I live.

"You understand I don't give out my phone number to just anybody." Only to anybody who asks for it.

"This offer is good for only a limited time." From now until eternity.

"I thought that was you I saw." But I was hoping I could slip by without you seeing me.

"Please let me help you on with your coat." Anything to get you on your way.

"I don't know when I ever had a meal like that" Oh, yes, now I remember. It was when I was studying sociology in college, and the entire class ate at the state penitentiary.

"If you ever need a friend, just call on—" Someone besides me.

To Carry Supplies

INDIANAPOLIS (AP)—Walter R. Franke Jr. of Dallas was appointed Wednesday as pilot of a mission plane to carry personnel and supplies around the Republic of the Congo for the International Headquarters of Christian Churches (Disciples of Christ).

Baby Receives Anti-Rabies Shots

DEL RIO, Tex. (AP) — One-year-old Rosa Hernandez is receiving anti-rabies treatment at a hospital after being bitten by a rat while she lay in her crib.

Her parents told police the crib was near a hole in the wall. Dr. Fermin Calderon sent a rat to the state health department for laboratory analysis.

CROSSWORD PUZZLE

ACROSS

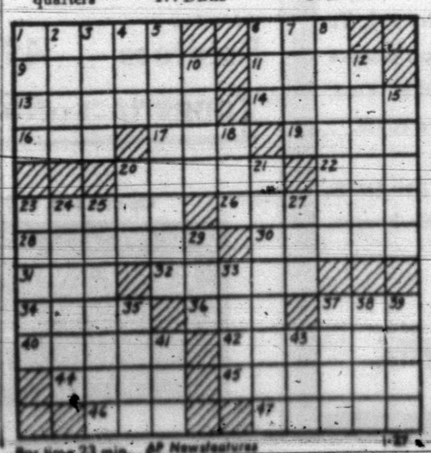
1. Domesticates
6. Piece out
9. Place apart
11. Confederate soldiers: abbr.
13. Tenant
14. Freckles
16. Possessive adjective
17. Tree
19. Regarding
20. Orbital point
22. Scottish John
23. Nymph of Paradise
26. Poor quarters
28. Lacking
30. In the rear
31. Female rabbit
32. Triangular end wall
34. Reject a sweetheart
36. Cornwall mine
37. Girl's nickname
40. River to the Rhone
42. Fancy
44. Former Russian ruler
45. Deviate
46. Health resort
47. Dirks

DOWN

1. Member of a Hindu caste
2. Dillseed
3. Need
4. Double curve
5. In bed
6. Fodder plant
7. Military cap
8. Hard black rubber
10. Congers
12. Layers
15. Mister: Sp.
18. Russ. plane
20. Exist
21. Shoals
23. Moslem pilgrimage to Mecca
24. One who plays a hautboy
25. Unnecessary
27. Prior to
29. Flap
33. Prohibits
35. Snare
37. Conflagration
38. Regard with affection
39. Individuals
41. Epoch
43. Number

				M	O	T	E	L		A	B	E	T
				P	A	R	O	L	E		B	A	L	I
W	A	G	E	R	E	D			E	R	I	N		
A	L	P		E	G	G	S		O	D	E			
T	E	I	L		Y	E	A	R	N	E	D			
T	R	E	A	T		S	K	Y						
			S	I	S		E	P	O	D	S			
P	I	N	H	E	A	D		E	R	I	A			
A	D	O		S	N	A	G		I	N	S			
R	O	T	E		D	R	U	G	G	E	T			
O	L	E	A		R	E	L	A	I	S				
L	A	S	T		A	D	O	R	N					

SOLUTION OF YESTERDAY'S PUZZLE



For time 23 min. AP Newsfeatures 1-27

MARY WORTH



GRANDMA



JOE PALOOKA



NANCY



DIXIE DUGAN



REX MORGAN



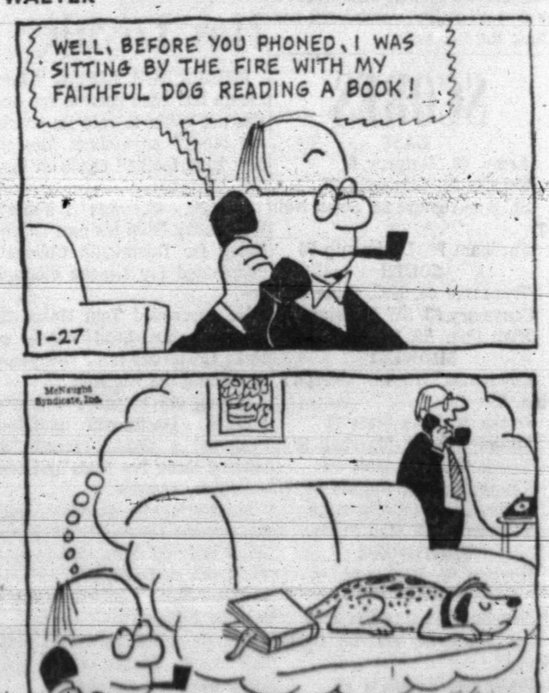
KERRY DRAKE

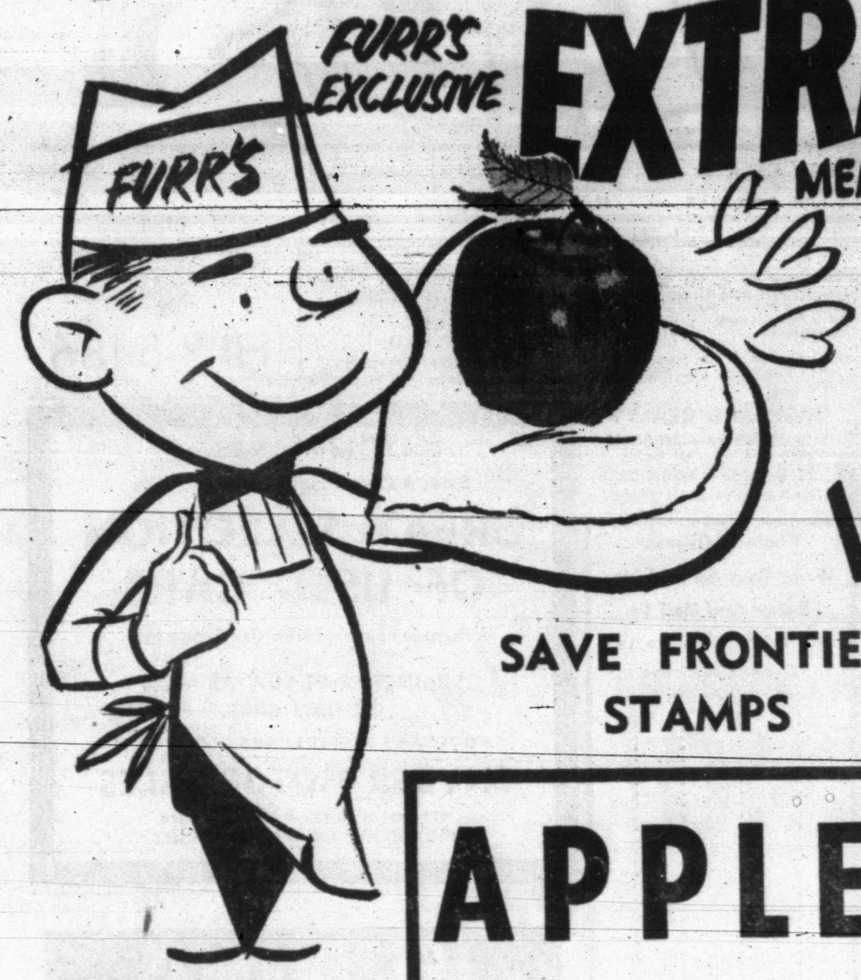


DENNIS THE MENACE



WALTER





FURR'S EXCLUSIVE

EXTRA CARE

MEANS MORE WHOLESOME

FRESH FRUITS AND VEGETABLES

SAVE FRONTIER STAMPS

Enjoy these too: grapes, avocados, endive, pineapple, Kentucky wonder beans, broccoli, zuchini, white acorn and yellow squash. All have been given EXTRA CARE to assure you of wholesome eating . . . EVERYTIME!

ONIONS Yellow Sweet Spanish Lb. 4½c

APPLES Washington State, Red Delicious Lb. 17c

ROMAINE Salad Lettuce Bunch 19c

LIME Calif. Juicy Lb. 29c

TOMATOES PINK SLICERS Each 5c

ORANGES Calif. Navel Sweet or Sugar Lb. 12½c

Furr's is the home of EXTRA CARE everywhere. In every department, including fresh fruits & vegetables, you find evidence of our exclusive treatment of merchandise to bring you the best. First of all all fresh fruits and vegetables are RUSHED to you so that when you buy it you get FRESHNESS. Second we treat all perishable items with loving care so that they come to you undamaged . . . better tasting . . . more attractive. Third . . . we PRICE EVERYTHING LOW! This is just one more way in which Furr's workers go out of their way to make shopping with us more pleasant. We love you so please excuse us if we show it.

EXTRA CARE WITH FROZEN FOODS!

Mexican Dinners Or Beef Enchiladas EL CHICO . . . . . 3 FOR $1.00

Blackeye Peas Top Frost Fresh Frozen 10 Oz. Pkg. 19c

Top Frost Chopped Fresh Frozen **Broccoli** 10-Oz. Pkg. 2/35

Dartmouth Fresh Frozen **Cauliflower** 8 Oz. Pkg. 19c

Top Frost Fresh Frozen **Grape Juice** 6 Oz. Can 19c

Tree Ripe Fresh Frozen **Apple Juice** 6 Oz. Can 23c 12-Oz Can . . . 39c

EXTRA CARE GENERAL MERCHANDISE

Bufferin 60 Count 63c

Hair Styling Gel Charles Antell, Reg. or Hard To Hold, Reg. 59c 39c

DEODORANT Right Guard King 69c

Revlon Intimate Spray Mist 2 Oz. $2.00

Bubbling Bath Oil Capri Quart 59c

Shave Cream Rise 6½ Oz. Reg. 79c 59c

Pot Pies Sparetime, Chicken, Beef or Turkey Fresh Frozen Pkg. 10c

Fruit Pies Morton's Apple, Peach, Cherry, or Coconut Fresh Frozen Pkg. 25c

Shortening Jewel 3-Lb. Can 59c

FLOUR Gold Medal 20c Off Label 25 Lb. Bag $2.19

TOMATO JUICE Hunt's 46 Oz. Can 25c

COFFEE Food Club All Grinds 1-Lb. 69c

EGGS 4c Off Label 5 Lb. Bag 44c

Farm Pac USDA Grade A Medium Dozen 47c

2-Lb. Can $1.37

Holly Beet or Imperial Cane **Sugar** 10-Lb. Bag 97c

Swansdown Assorted **CAKE MIX** Pkg. . . . . 3 For 100

Elna **RED PLUM PRESERVES** 2 Lb. Jar 39c

Food Club, **GREEN BEANS** No. 303 Can 19c

Food Club, Sweet **PEAS** No. 303 Can 19c

Hunt's **CATSUP** 20-Oz. Bottle . . . . . 3 For 79c

Kraft **MARSHMALLOWS** 10½ Oz. Pkg. 19c

Stillwell **SWEET POTATOES** No. 303 Can 15c

Pay Day, Butter Nut, Big Pay, Milkshake, or Top Star **CANDY BARS** Your Choice . . . . . 6 Bar Pkg. 19c

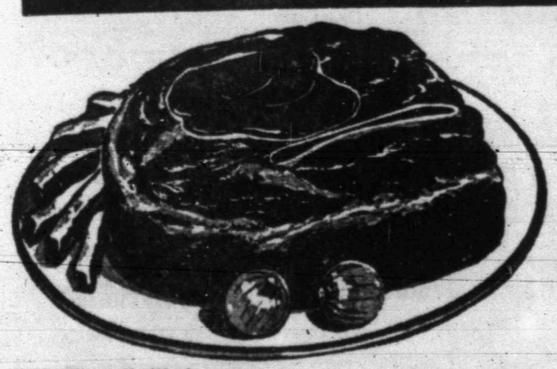
Kraft **MACARONI DINNER** 7 Oz. Pkg. 19c

Food Club, Large **PRUNES** 2-Lb. Cello Bag 59c

Topco **DETERGENT** Liquid 32 Oz. Plastic Bottle 49c

Scott, White, Pink, or Yellow **TOWELS** 200 Roll . . . . . 3 For 1.00

BOWMAN GRAHAMS 1 Lb. Box 39c



Chuck Roast USDA Inspected Farm Pac Blue Ribbon or Choice, Lb. 43c

HAMBURGER Fresh Ground 3-Lbs. $1.00

Solid Lean, No Waste **Boneless Chuck Roast** Lb. 79c

USDA Inspected Farm Pac Blue Ribbon or Choice **Rib Steak** Lb. 79c

USDA Inspected Farm Pac Blue Ribbon or Choice **Short Ribs** Lb. 29c

Full Tp Cut, Semi Boneless **Sirloin Steak** Lb. 89c

Farm Pac **Bacon** Lb. 79c

Swift Premium, Lean, No Waste **CANNED HAM** 3 Lbs. $2.98

Wisk 32 Oz. 79c

Lux Liquid 22 Oz. 69c

Rinso Blue Large Size . . . 35c

EXTRA CARE SERVICE

Furr's SUPER MARKETS

Buy, Sell, Trade Hire, Rent, Find THROUGH THE WANT ADS

CLASSIFIED ADVERTISING RATES & SCHEDULE

15 WORD MINIMUM

1 day per word	6c
2 days per word	11c
3 days per word	15c
4 days per word	18c
5 days per word	20c
6th day	22c
Legals, per word	6c
Card of Thanks, per word	6c

Each additional day 2c per word. These rates for consecutive insertions only. All ads are cash, unless customer has an established credit account with The Snyder Daily News. No refund will be made on an ad after appearing in paper. The Publisher is not responsible for copy omissions, typographical errors or any unintentional error that may occur further than to correct it in the next issue after it is brought to his attention.

ERRORS

The Daily News can not be responsible for more than one incorrect insertion. Claims cannot be considered unless made within three days from date of publication. No allowance can be made when errors do not materially affect the value of the advertisement. All out of town orders must be accompanied by cash, check or money order. Deadline 4:30 p.m. Monday through Friday, prior to day of publication.
Deadline Sunday, 4:30 p.m. Friday.

Political Announcement

The Snyder Daily News is authorized to announce the following candidates for office, election to be subject to action of the Democratic Primary.

For State Representative, 74th District:
Renal Rosson
Gene Newton

For Commissioner, Prect. No. 2:
Earl (Hassle) Sneed
N. L. (Pete) Beaver
W. P. (Bill) Herring
Howard Hogue
Jeptha Landrum, Jr.

For Commissioner, Prect. No. 4:
Bill Hairston

For District Clerk:
Eunice Weathersbee
Frankie Wall

For County Judge:
Sterling Taylor
Harold Bennett

For County Treasurer:
Agnes Brown

For County Clerk:
Beverly Ainsworth
W. H. (Hardy) Scarborough
Pat Johnson

For County School Superintendent:
Buford Browning

For Justice Of Peace, Precinct 1:
Cone J. Merritt

BUSINESS SERVICE

BUTANE

CALL SCURRY Butane Company HI 3-3721 for prompt gas delivery. Sales and domestic and commercial appliances.

LODGES A-1

CALLED MEETING
Scurry Lodge No. 706
Friday, Jan. 28, 1966
7:30 p.m. F C Degree
Don Keller, W. M.
Marvin Handback, Sec

AUTOMOBILES B

AUTOS FOR SALE B-1

1961 THUNDERBIRD: Good condition. Call HI 3-5253 after 5:30 p.m.

TRUCKS FOR SALE B-2

GOOD CLEAN 1959 G. M. C. ½ Ton Pickup. Call HI 3-9870.

5 Mixer trucks—will sell trucks or mixers separate. 5 winch trucks. 5 tandem truck tractors, 4 diesel trucks and 12 other trucks. New 1/4 trucks in stock. 4 machinery floats. 3-8 yd. Quickway backhoe on tandem truck. 2 hydraulic front end loaders.

WE MUST REDUCE OUR NEW AND USED INVENTORY. WE TRADE AND FINANCE.

JOHNSTON TRUCK AND SUPPLY
Box 638 Phone 725-2181
Cross Plains, Texas

AUTO ACCESSORIES B-4

FOUR 750-14 inch-5 hole wheels and tires. Call HI 3-3357 after 6:00 p.m.

MR. AND MRS. A. J. SHAW are invited to be our guests tonight at the Tiger Drive-In. Your free tickets are at the box office.

BUSINESS SERVICES D

ACCOUNTS-AUD. D-1

INCOME TAX SERVICE
- New forms, reasonable, accurate and fast.
- Night appointments.

SCHIEBEL'S SERVICE SYSTEM
Phone HI 3-4177
Room 100, Brownfield Bldg

INCOME TAX SERVICE
and bookkeeping.
Orden Benbenek at Ordon's Shoe Service across from Palace Theatre.

BUSINESS SERVICES D

BUILDING SPECIALIST D-2

MADE IN SNYDER
Aluminum insulated storm doors, storm windows, window screens also replacement window units window awnings. Free estimate, see at 602 33rd St.
LEON BRIDWELL
602 33rd. St. Call HI 3-5719

PAINTING-PAPER D-11

PAINTING WANTED: Spray, brush or roller. Interior or exterior. All work guaranteed. Free estimate. Call HI 3-6219.

MISCELLANEOUS D-26

YARD WORK
MOWING—EDGING
TREE WORK—ROTOTILLING
LIGHT HAULING
CALL HI 3-4336

AUTO LOANS
Any Make Or Model
$10.00 To $100.00
Also Personal And Furniture
TIMELY FINANCE CO.
HI 3-9235
2607 Ave. S

EMPLOYMENT E

HELP WANTED MALE E-1

EXPERIENCED MECHANIC
Immediate opening to work with top flight organization. Check into this opportunity. Excellent compensation plan, which includes: paid vacation, extensive hospitalization and insurance program and many other fringe benefits. Call or see Tommy Graves today.
Les Francis Chevrolet Co.
HI 3-5456 or HI 3-3758

HELP WANTED FEMALE E-2

MAKE MONEY in your spare time selling Avon. If you have 4 hours a day to spare from your home. Write Box 1629 San Angelo, Texas.

WANTED: CAR HOP, Sweet Shop, 2505 Ave. O.

HELP WANTED MISC. E-3

WANTED: WAITRESSES, hostesses, janitors, dishwashers. Apply: Truck Town Cafe—I. S. 20, Colorado City, Texas.

WOMAN'S COLUMN H

SEWING H-6

SEWING WANTED: Good work, reasonable rates. 401 25th Street. Call HI 3-4723.

MISCELLANEOUS H-7

INVISIBLE REWEAVING
CAN SAVE clothing and all fabrics. Cigarette burns, moth holes, cuts, rips and tears. Reasonable prices. Free Estimates.
Mrs Levi Lack
HI 3-7640 2008 30th.
Snyder, Texas

FARM AND RANCH EXCHANGE J

FARM EQUIPMENT J-1

GOOD USED Roping Saddle for sale. Phone HI 3-9827.

1952 Model 8 N
FORD TRACTOR
Excellent Condition
Throughout
$695.00
WILSON TRACTORS
Your Ford Tractor Dealer
East Highway Phone HI 3-4351

FARM EQUIPTMENT FOR SALE
A-1 John Deere 730 LP wide front end practically new equiptment. 1950 John Deere Model A-LP and equiptment, 220 gal. continenal 8 row spray, 500 gal. propane tank, 6 foot Mohawk Drag type shredder. 1 year old 3 pt. John Deere 4 disc plow, 1 used cyclinder. Tandem stock trailer. Call HI 3-4077.

MISCELLANEOUS J-6

FOR SALE
BARNED ALFALFA HAY
From Artesia or Roswell, New Mexico
Call HI 3-9469

MERCHANDISE K

HOUSEHOLD GOODS K-4

FOR SALE: Used Chrome table and chairs, washer and dryer and Frigidaire Refrigerator. Call HI 3-3601 or HI 3-6944.

DAMAGED FREIGHT
Complete House Group
3 Piece Bedroom Suite
2 Piece Living Room Suite
5 Piece Dinette
Mattress and Box Springs
3 Living Room Tables
2 Decorator Lamps
$29.95 Down
$11.23 Month
$299.95
HOYT FURNITURE & APPLIANCE
2112 25th. St. — HI 3-4143

REFRIGERATOR, Dark Tan, Frigidaire, like new, $40.00. Call HI 3-4072 after 5 p.m.

MERCHANDISE K

HOUSEHOLD GOODS K-4

HOOVER
VACUUM CLEANERS, FLOOR POLISHERS, RUG SHAMPOOERS.
Many models to choose from. HOOVER, the most complete floor care in the U.S.A. at the most reasonable price. There is one priced to fit everyone's budget, on easy terms, call today and see the new HOOVER, Authorized dealer.
ALLEN SEWING MACHINE CENTER
1712 25th St. Call HI 3-4812

MUSICAL INSTRUMENTS K-5

RENT
PIANOS & ORGANS
As Low As
$10.00 Per Month
M & M Electronics No. 2
On The Square
HI 3-3793

HAMMOND Home Chord Organ for sale. Reasonably priced. Call HI 3-7425.

I Am Prepared To Care For Your Needs For
PIANO TUNING
Ralph J. Wesson
HI 3-7488
Satisfaction Guaranteed

NURSERY Plants, Flowers K-6

● PECAN TREES ●
● ROSE BUSHES ●
All Kinds of Fruit Trees
Anything in the nursery line
SANDERFORD NURSERY
2805 West 23rd. Phone HI 3-3913

WEARING APPARELL K-10

KNAPP SHOES
H. E. AYLOR
HI 3-9644
FOR CUSHIONED COMFORT

MISCELLANEOUS K-11

T.V. LEAD FOR YOU SET ON WEEKLY RENTAL.
Dial HI 3-9862
Then come and see.

RENTALS L

BEDROOMS L-1

WEST—NICE front room for gentlemen. Call HI 3-3310.

FURNISHED APTS. L-3

TWO ROOM and three-room furnished apartments. Also two bedroom apartments with or without T.V. Jack & Jack Realty. HI 3-3452 or HI 3-3566.

NICE APARTMENT, close in, Living room, bedroom, kitchen and bath. Bills paid. 1608 27th.

NICE FURNISHED apartment, bills paid. See at 3212 Ave. U. Or Call HI 3-6405.

FOR RENT: Nicely furnished 2 bedroom apartment. Carpeted. Located near High School in very nice neighborhood. 2802½ 37th St. $80.00 per month. HI 3-9351.

UNFURNISHED APTS. L-4

FOR RENT: 2 bedroom unfurnished apartment, 1901 Coleman, downstairs. $50.00 month, water paid. Phone HI 3-7166.

UNFURNISHED HOUSES L-6

TWO BEDROOM house for rent. Call HI 3-4544.

FOR RENT: Two bedroom house near High School. $45.00 per month. Phone HI 3-3452 or HI 3-3566 after 5 p.m. Jack & Jack Realty, 611 East Highway.

SEVERAL TWO bedroom homes for rent in different parts of town. Call HI 3-5914 after 5 p.m. weekdays.

NICE TWO bedroom house. Inquire at Denson Service Station or Phone HI 3-3912.

THREE BEDROOM house. 125 East 20th Place. Call Mrs. Julian Hammond, RA 8-3767 Colorado City, Texas.

MISC. FOR RENT L-7

FOR RENT
FHA PROPERTIES
Two Bedroom
Unfurnished Apartments
Redecorated
Three Bedroom
Unfurnished Houses
Redecorated
or Come To 611 East Highway
See
JACK & JACK REALTY
Area Broker For The Federal Housing Administration
Snyder, Texas
Phone HI 3-3452 Or HI 3-3566

OFFICE, BUSINESS, OR APARTMENT OR BOTH
124 E. Highway, Air Conditioned, 6 rooms, 2 baths and 126 E. Highway, 8 rooms, 2 baths.
EXCELLENT LOCATION
FREE PARKING AREA
JACK & JACK REALTORS

CALL HI 3-9638 for information on clean, two bedroom furnished or unfurnished apartments. Shutters and All.

BUY OR SELL THROUGH CLASSIFIED ADS—

REAL ESTATE M

BUSINESS PROPERTY M-1

FOR RENT: Business Building in Snyder Shopping Center. Call Martha Lanfried, HI 3-6221 or HI 3-5748.

HOUSE FOR SALE M-2

NOW'S the time to—
BUY A HOME
If you need a cheap home and can pay $57.00 per month, See Us. No down payment required. Just move in.

Nice 3 bedroom, carpet, double garage, fenced back yard. No down payment. Monthly payment $85.00.

West Snyder. 2 bedroom, perfect condition. No down payment. Monthly payment $44.00.

East Snyder, 2 bedroom, redecorated. No down payment. Less than $40.00 a month.

We have "Equity Buys" in west Snyder. All Brick, 4 bedroom, den, 2 baths, all the extras. Now under construction. Decorate to suit yourself.

We specialize in building, let us help you. Choice lots. Your plans or ours.

BROWNING REALTY
Phone HI 3-6306 Night HI 3-3158
1907 40th. St.

1. Bassridge Addition, All Brick 4 Bedroom, 2 Bath, Den. Payments $114.00 mo. Carpet, Double Garage. Equity Buy.

2. 4012 Irving, 3 Bedroom, All Brick, 3 Bedroom, 2 Bath, Den, Fenced, Carpet. Payments $111.00 mo. Low equity.

3. New Loan, 3 Bedroom, 2 Bath, Den, Fenced, Carpet. Small down payment. Payments around $84.00 mo.

4. 3701 Avondale. Low Equity. 3 Bedroom, Fenced, New Tile Bath & Floor. $85.00 mo. payments.

5. 1810 Scott Street—3 Bedroom, Nothing down. $50.00 mo. Payments.

6. 1900 Scott Street. 3 Bedroom, Nothing Down. $50.00 mo. Payments.

7. 3804 Muriel Dr., 3 Bedroom, Nothing down. Around $45.00 Mo. Payments.

TEAL REAL ESTATE
Building Contractor
4201½ Ave. S
Office: HI 3-4133
Night: Dillard Teal HI 3-4133
Anita Arnold HI 3-7175

BUYING? OR SELLING?
We specialize in house sales—2, 3, 4 bedrooms, nice locations.
Confidential insurance loan service available 25 years and down.
Several good places in the hill country. 20 acres and good house, reasonably priced.
1 section blackland, mineral interest, plenty of water, 100 acres in cult. $125.00 per acre.
5 sections, 4½ sections, 60 sections, 4½ sections, 2 sections grassland, priced to sell.
160 acres, good water, house, $125.00 per acre.
40 acres with good irrigation water.
3—80 acre tracts, close in, ideal building locations.

FORREST W. BEAVERS
Realtor, Insurance & Loans
103 Brownfield Bldg.
Phone HI 3-9472
Virginia Elms HI 3-3713
Forrest Beavers HI 3-6467

Choice Fisher County Farm & Ranch, 1083 acres 360 in Cult. Balance good grass with excellent coverage. Flowing river $35,000. Home and 3-4 room tenant homes. 29% Down. A good Investment. Better see this one.

2½ Section Ranch in Borden County. Good grass coverage. Home and other improvements. Worth the money. $65.00 Acre.

6000 acres 50 miles from Snyder River frontage with an Abundance of irrigation Water, 67.50 Acre.

MERLE NEWTON REALTY
3311 Ave. S Ph. HI 3-6928
Snyder, Texas

IT PLEASES US TO PLEASE YOU
West - 3 Bedroom 2 Bath Fenced payments $90.00

9 rooms outside city limits on Lamesa Highway. You will have to see this one to appreciate it. Total price $7,000.

406 34th Street 3 Bedroom 2 Bath Payments $70.00 Call to see this one.

126 20th Street Nothing Down, $37.00 Monthly payments. We have several in different locations for these payments.

2 - 3 Bedroom homes on Scott Street Completely re-modeled Nothing Down, Payments Only $50 Month.

MERLE NEWTON REALTY
3311 Avenue S—Phone HI 3-6928
NIGHT ..... Phone HI 3-6928

OWNER MUST sacrifice $13,500 three bedroom home in good condition. Close to school and churches in one of Snyder's better additions. 2607 Ave. A. Priced under $9,500 with no down payment. Will consider to responsible person a 6 month option to buy at $78.40 per month. Phone HI 3-9351 8 a.m. to 5 p.m.

WEST—OWNER sacrificing 3008 42nd St. 3 bedroom brick, wall to wall carpet, work shop, equity buy or new loan established.

HOUSE FOR SALE by owner. Large house with basement. 4 acres of land. Barn, double garage, near downtown. 2412 21st Street. HI 3-6888.

CHEMICAL Pump Service
- TEXSTEAM
- WESTERN
- McCORD
- MANZEL LUBRICATORS

Tom Machen
310 East Highway
Phone HI 3-6562

REAL ESTATE M

HOUSE FOR SALE M-2

WEST SNYDER . . three bedroom home with 2 baths . . also two apartments at rear of property . . one nicely furnished . . . total price for everything is $8,500.00 . . owner will carry pape; at $65.79 monthly . . down payment of only $100.00 . . this property is in an excellent location.

WEST SNYDER . . large two bedroom home . . dining room . . large kitchen . . good storm cellar under roof of the house . . owner will carry paper . . $100.00 closing costs.

EAST SNYDER . . 3311 Ave. A . . three bedrooms . . two baths . . carpeted . . large den . . double car garage . . owner transferred . . nothing down for closing costs to right party.

SOUTHWEST SNYDER . . good equity buy at 3500 Irving . . three bedrooms . . 1½ baths . . real nice . . payments $87.00 monthly.

EAST SNYDER . . corner lot . . 321 33rd Street . . no down payment . . completely refinished . . total payments $61.00 monthly.

STEVENSON REAL ESTATE
South Side Of Square
Business Phone: HI 3-5612
Home — HI 3-4528
Wilson Bright — HI 3-6137

1. 3734 Avondale West. Large 3 bdrm., carpet, central heat & air Cond. Can do some work for down payment. $150. cash and good credit will move you in. . . Price $11,300 . . Loan $10,950. Mo. payment $77 . . .
2. East 118 Peach Neat & clean 3 bdrm. & 2 bth. Brick. Carpet, good fence, and lots of extras for only $10,025.. Mo. pmts $78. .
3. East 218 31st. Large 2 bdrm. & den. Built-in kitchen;, carpet. $150. down.
4. Large business bldg. on Lamesa Hwy . . Make us an offer.
5. East - 2 bdrms. & den. Nicely furnished $8,000 . . . $65. per month. Can work for down payment. Credit must be good.
6. 308 33rd. Large 2 bdrm. . . . Furnished $8,750 . . . Down payment $150. . . Monthly payment $60.00. .

JACK & JACK REALTY
611 East Hwy. Ph. HI 3-3452
After 6 O'Clock Ph. HI 3-3566

Reworked house $2250.00.
12 rooms, 3 baths, good condition.
2 bedroom $3,000.00. Furnished—good.
2 bedroom $100.00 down. East on 34th. House and lot on N. Highway, $2800.00.
Homes—No down payment.
5 Room house near grocery store down town—$4,000.00. Terms.

R. W. WEBB REAL ESTATE
See Roswell Rigsby
200 E. Highway Phone HI 3-9278

REAL ESTATE M

HOUSE FOR SALE M-2

3 Bedroom, 1½ bath, Brick, Well located SW. Lots of nice cabinets. Double Carport. Equity Buy, $97 Mo. payments.

FARM—Near Brownwood. 300 acres—80 cultivated—220 Pasture, Old House, New Fences. Plenty of Stock Water, Wheat and grain allotments, ½ Milerals, Leasing rights go.

Nice 2 Bedroom on 33rd Street. Neat and clean. Extra Large Lot. Priced Below Value.

HIGHLAND REALTY
S. S. Steinberg — HI 3-9477
4006 Ave. S — HI 3-4742
H. B. Seitz — HI 3-6100
Dave Hoover — HI 3-9991

Want-Ad-O-Gram
Write Your Ad On Lines Below And Mail To
Want Ads, Snyder, Texas
Snyder Daily News

Run Ad ..... Days
Name .....
Address .....
City .....
State .....
Payment Enclosed ( )
Bill Me ( )

FARMS-RANCHES M-6

FARMS
2 SECTIONS, MOSTLY GRASS ONE-HALF MINERALS.
SEE
Roswell Rigsby
R. W. Webb Real Estate No. 2
200 East Highway HI 3-9278

USE CLASSIFIED ADS!
HI 3-5486

Due To The Great Number Of Sales & Cars Bought, We Now Have
GREAT SELECTION OF USED CARS
Includes Several New Car Trade-Ins
FINANCING AS LOW AS 4¾% ON NEW CARS.
A DOLLAR'S PROFIT LOOKS GOOD TO US!
SNYDER MOTOR SALES
610 East Highway — Next To Sears
PHONE HI 3-3981 — DAY or NIGHT

LES FRANCIS IS THE BEST PLACE TO DEAL ON A NEW CHEVROLET . . . HONESTLY!

THURSDAY TELEVISION

	Abilene Ch. 9, SCAT 4 KRBC	KMID Midland Ch. 2, SCAT 2	KCBD Lubbock Ch. 11, SCAT 6	KPAR Sweetwater Ch. 12, SCAT 3	KWAB Big Spring Ch. 4	KLBK Lubbock Ch. 13, SCAT 8
6	:00 :15 :30 :45				Cartoon Circus "	Sunrise Semester Cartoon Circus "
7	:00 Today :15 " :30 " :45 "	Today Show " " "	News Wthr. Today "	Cartoon Circus " Mike Wallace News	Farm & Ranch News, Wthr. Mike Wallace News	Farm & Ranch News, Wthr. Mike Wallace News
8	:00 " :15 " :30 " :45 "	" " " "	News & Wthr. Today "	Captain Kangaroo " "	Captain Kangaroo " "	Captain Kangaroo " "
9	:00 Eye Guess :15 " :30 Concentration :45 "	Romper Room " Concentration "	Eye Guess " Concentration "	I Love Lucy " The McCoys "	Donna Reed " The McCoys "	Donna Reed " The McCoys "
10	:00 Morning Star :15 " :30 Paradise Bay :45 "	Morning Star " Paradise Bay "	Morning Star " Paradise Bay "	Andy Of Mayberry Dick Van Dyke "	Andy Of Mayberry Dick Van Dyke "	Andy Of Mayberry Dick Van Dyke "
11	:00 Jeopardy :15 " :30 Let's Play Post :45 Office	Jeopardy " Let's Play Post Office	Jeopardy " Let's Play Post Office	Love Of Life " Search Tomorrow Guiding Light	Love Of Life " Search Tomorrow Guiding Light	Love Of Life " Search Tomorrow Guiding Light
12	:00 News & Wthr. :15 Cartoons :30 Let's Make :45 A Deal	Divorce Court " Lets Make a Deal "	Noon Report Com Closeup Let's Make A Deal	The News Today Farm & Ranch As The World Turns	News & Wthr. The Noon Show As The World Turns	Eye Witness Farm & Ranch As The World Turns
1	:00 Days of Our Lives :15 " :30 The Doctors :45 "	Days of Our Lives The Doctors	Days of Our Lives The Doctors	Password " Houseparty "	Password " Houseparty "	Password " Houseparty "
2	:00 Another World :15 " :30 You Don't Say :45 "	Another World " You Don't Say "	Another World " You Don't Say "	To Tell the Truth " Edge Of Night "	General Hospital " Edge Of Night "	General Hospital " Edge Of Night "
3	:00 The Match Game :15 " :30 General Hospital :45 "	Match Game " Rebus Game "	The Match Game " The Nurses "	Secret Storm " The Nurses "	Secret Storm " Ben Casey "	Secret Storm " Ben Casey "
4	:00 Where Action Is :15 " :30 Father :45 Knows Best	Where Action Is " Father Knows Best	Father Knows Best Superman "	Donna Reed " Bullwinkle "	" " Cartoon Carnival "	" " Color Carnival "
5	:00 Kountry Korner :15 " :30 Huntley-Brinkley :45 "	Hoppity Hooper " Huntley-Brinkley "	Hoppity Hooper " Huntley-Brinkley "	Shindig II " Evening News "	Gandy Time " Evening News "	Rifleman " Evening News "
6	:00 Local News, Wthr. :15 Sports, News :30 Daniel Boone :45 "	News & Mkt. WT Rpt & Wthr. Daniel Boone "	Six O'Clock Rpt. " Daniel Boone "	The News Today Sports & Wthr. The Munsters "	Local News Here 'N' There.. Batman "	Local News Weather Batman "
7	:00 " :15 " :30 Laredo :45 "	" " Laredo "	" " Laredo "	Gilligan's Island " My Three Sons "	Gilligan's Island " My Three Sons "	Gilligan's Island " My Three Sons "
8	:00 " :15 " :30 Mona McCluskey :45 "	" " America "	" " Mona McCluskey "	Thursday Night Movie " "	Thursday Night Movie " "	Thursday Night Movie " "
9	:00 Dean Martin :15 " :30 " :45 "	Dean Martin " " "	" " " "	" " " "	" " " "	" " " "
10	:00 News & Wthr. :15 National News :30 Tonight Show :45 "	News, Spts. W. T. Today Wthr Tonight Show "	Ten O'Clock Rpt. " Tonight Show "	The News Weather.. The Long Hot Summer "	News & Weather Late Show "	News & Weather Late Show "
11	:00 " :15 " :30 " :45 "	" " " "	" " " "	" Discovering America "	" " " "	" " " "

M.G.A., Stems & Pieces 4 Oz. Can
Mushrooms 33c

Nabisco Saltine
Crackers 1-Lb. Box 35c

Friskies, Reg. or Liver No. 1 Cans
Dog Food 2/31c

Niagara
Starch 12 Oz. Pkg. 27c

Karo Blue Label
Syrup 1½ Lb. Bottle 33c

Heinz, Fancy
Catsup 14 Oz. Btl. 25c

Bonne, Heavy Duty, 10c off Label
Detergent Giant Box 63c

Soft Ply, Asst. Colors, Jumbo Roll
Paper Towels 33c

PICK PIGGLY WIGGLY FOR PERFECT PRODUCE



These Prices Good Jan. 27-29, 1966 In Snyder, Texas. We Reserve The Right To Limit Quantities!

SUZAN
Salad Dressing
Quart **29c**

ONIONS

Yellow, U.S. No. 1 Mild Lb. . . . **5¢**



BLEACH
Durite, Liquid, Plastic Bottle ½ Gallon 25c

Sunlight
FLOUR Fully Guaranteed . . 5 Lb. Bag 39c

Chef Delight
CHEESE FOOD 2 Lb. Box . . . 59c

Stokely, Honey Pod
GREEN PEAS 303 Can 2 For 39c

Bakerite
SHORTENING 3-Lb. Can . . . 59c

BANANAS Central American Golden Ripe Pound **10c**

TOMATOES Red Ripe Bubble Pack ..... 2 FOR **29c**

GANDY'S
Assorted Flavors
MELLORINE
3 ½ Gallons **$1**

DAMITA
Assorted Colors
Toilet Tissue
4 Roll Pack **19c**

Libby, Chunk, Crushed or Sliced
PINEAPPLE 4 No. 1½ Cans **$1**

Campfire, White or Golden
HOMINY 300 Can . . . . 3 For 25c

Blackburn, Waffle
SYRUP 32 Oz. Btl. 39c

homemakers on a budget appreciate piggly wiggly's low prices!

FREE! S&H GREEN STAMPS

5 books of S & H Green Stamps! Each day 5 books of S & H Green Stamps will be given away. "5" books from your PIGGLY WIGGLY STORE In Snyder. Someone wins 5 books of stamps daily. Your register slips good for one days drawing. Nothing to buy! Register each day! W e will notify winner by telephone or Western Union.

Top Job, 10c Off Label, 28 Oz. Bottle
Liquid Cleaner 63c

12 Bottle Carton
COCA COLA For 69c

TOILET SOAP
Lux, Assorted Colors, Bath Size 2-Bar Pack 35c

Health & Beauty Aids!

Jergens, Reg. 1.49 Retail,
Hand Lotion 16 Oz. Btl. $1.09

Dippety-Do, Reg. 2.00
Hair Setting Gel 12 Oz. Jar 1.69

Gleem, w/ 2 FlashliteBatteries Attached
Toothpaste Reg. 1.39 Value Family Size Tube 79c

S. P. Antiseptic,
Mouthwash 16 Oz. Bottle 29c

Cutex, 6c off Label
Polish Remover 4 Oz. Btl. 39c

FROZEN FOODS!

Enchilada Dinner
Patio, Beef 12 Oz. Pkg. 39c

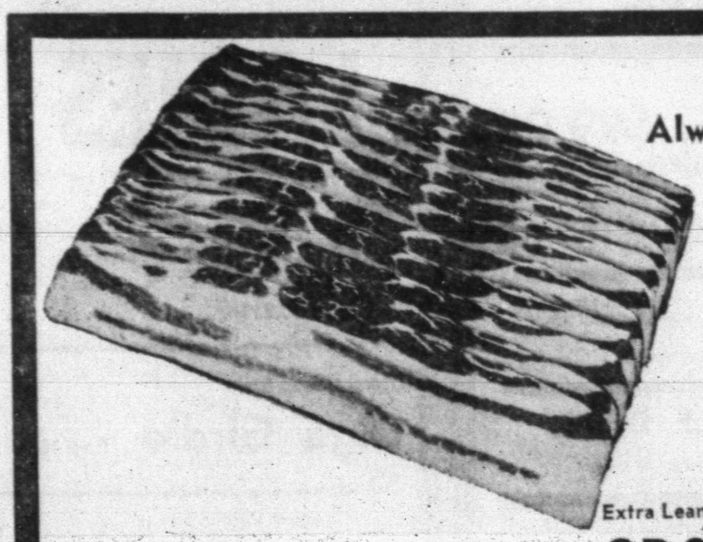
Velveeta, 2 Lb. Box
Cheese Spread Box 89c

Minute Maid
Orange Juice 6 Oz. Can 4/1.00 12 Oz. Can 49c

Seabrook
Cauliflower 10 Oz. Pkg. 3/1.00

Seabrook
Fordhook Limas 10 Oz. 27c

Lowest Prices . . . Greatest Variety . . . always at . . .
Piggly Wiggly



Turn Your Meal Into A Feast!
Always Serve Piggly Wiggly Meats!

SLICED BACON
Swift's Sweet Rasher Lb. **79c**

Extra Lean, Dated To Assure Freshness
GROUND CHUCK Lb. 59c

Blue Morrow's Quick Fixin
Beef Steak 16 Oz. Pkg. 79c

USDA Choice, Aged, Heavy Beef, Boneless Valu-Trimmed
Top Round Steak Lb. 1.09

USDA Choice, Aged, Heavy Beef, Boneless Valu-Trimmed
Bottom Round Roast Lb. 89c

Cubes of Choice Beef, Extra Lean
Boneless Beef Stew Lb. . . 69c

USDA Choice, Aged, Heavy Beef, Valu-Trimmed
Cube Steaks Lb. 98c

Trade Wind
Deviled Crab Pkg. 1.09

SMOKED PICNICS
Swift Premium Whole Lb. 39c

BEEF Short Ribs
USDA Choice Beef, Valu Trimmed Lb. 29c



HUGE ICICLE — Melting snow in the daytime and freezing temperatures at night combined forces to form on of the largest icicles ever seen here. The "over six-foot" slab of ice formed at a corner of the Maxie Boren residence at 2500, Thirty-seventh Street. Mr. Boren is minister of the Thirty-seventh Street Church of Christ. (Staff Photo).

Panel Eyes Increase In Sales Taxes

AUSTIN (AP) — A tax committee agreed Wednesday Texas' growing population should pay more taxes to cover increased demands for public services.

Rep. Ben Atwell, Dallas, chairman of the Committee on State and Local Tax Policy said two possibilities are raising the 2 per cent sales tax and eliminating some of the tax's exemptions.

Atwell told a news conference however, he did not think the legislature was ready to wipe out exemptions on food, prescription drugs or farm machinery.

"Personally, I'd rather increase the tax than eliminate these exemptions," he said.

He said his committee decided, without apparent dissent, that new taxes are needed.

Gov. John Connally, in a separate news conference, said, "We're undoubtedly looking at increased expenditures, but we're not ready to make specific recommendations."

The five-year-old sales tax, which also includes exemptions on alcoholic beverages and industrial and agricultural fuel and power, brings in an estimated $280 million each year to the state, said Jim McGrew, research director of the Texas Research League.

The league, a privately financed group, was asked to study the sales tax along with a method for making the state ad valorem tax more equitable.

Also on the league's agenda for study are possible levies of personal and corporate state income taxes and an increase in the state franchise tax.

Viet Sniper Kills Father Of Eight

MOUNT HOLLY, N.J. (AP) — It's not enough to send only young men to fight a war; someone older has to show them how, says a mother of eight children about the death of her husband in Viet Nam.

Mrs. Edward J. Cox, 36, said today she felt no bitterness that her husband was fighting in Asia although he had less than a year to go before retirement.

"It was his duty. He was one of the older ones. It's not enough to send the young soldiers. They have to have the older ones to show them how."

Staff Sgt. Cox, 35, was a platoon sergeant with the 327th Infantry Regiment, 101st Airborne Division and had been in Viet Nam eight months. A sniper's bullet killed him Monday. His family learned about it Tuesday, "just a little while after the children had taken a letter to him to the mailbox."

"We had a letter from him Tuesday, too," said Mrs. Cox He was "looking forward to coming home. He said he had less than 100 days to go, and talked about what he'd do when he got home."

Now alone with her children, six sons and two daughters, aged 5 to 15, Mrs. Cox said she will remain here rather than return to her native Germany, where she met and married her GI husband 15 yeas ago.

"We're going to stay here. This is our first real home, and we had so many plans for it."

Although her husband was a career soldier, Mrs. Cox said she never thought of death. "After he had been over there so long, I never thought he wouldn't come home." She said only the two oldest children "seem to realize he won't be coming home."

Mrs. Cox said "looking after eight children doesn't give you much time to think about it. If I didn't have the children, I don't know what I'd do."

Cox, 35, was a native of Jeannette, Pa., and left high school to join the Army in 1949. The couple was married in Heidelberg, Germany, when he was stationed there.

Youth Is Acquitted

CANYON, Tex. (AP — Felix Fesmire Jr., 17, was acquitted of a murder charge Wednesday. Dist. Judge Gene Jordan said authorities took "unfair advantage" in obtaining a statement before the youth had counsel.

Fesmire testified that a companion held a shotgun on him during a June 8, 1964, chase through Southeast Amarillo in which an Amarillo policeman was killed.

The companion, Jimmy May, 14, was shot to death by pursuing Texas Highway Patrolmen moments after he fired a shotgun blast which killed Patrolman William S. Meadows.

Elton Cox, Fesmire's court-appointed lawyer, succeeded in keeping a statement taken by Randall County officials Nov. 6, 1965, from being entered in testimony.

"I think an unfair advantage was taken of this boy by Randall County officials," Jordan said. "To prevent this situtión from happening again, I do not want to see another statement in my court where the defendant has not been appointed counsel before the statement was taken."

Wagon Greasing Time!

One morning thirty years ago my father started out to electioneer. He said "Son that wagon has been squeaking a long time, run grease it". I got in a hurry and pulled the wheel out too far and it dropped on the ground, nearly hitting my foot. I called my father to change his clothes and help me. No, he just stood there and told me how.

Now I can put on a wagon wheel. But my father never told me how to electioneer, and that was thirty years ago.

Today, Support

A Wagon Wheel Of Progress

Jeptha Landrum, Jr.

Commissioner Precinct 2

30th. Anniversary

1936 1966

(Paid Pol. Adv)

For Classified, Dial HI 3-5486

Last 2 Days

Of 1965

Stock Disposal Sale!

Full Size Matching, 1965 Close Out

Sleeper & Club Chair With Trade $139.95

Traditional

CLUB CHAIR Reg. 69.95 With Trade $38

Slightly Damaged Morning Glory

SLEEPER Reg. 259.95 With Trade $156

Choose From Over 40 Different Styles

7 Piece Deluxe Dinette With Trade $57.88

9 x 12 Vinyl Rugs Each $4.98

SAVE 20 to 33⅓% Off Regular Price

. . . MANY ITEMS 50% Off Reg. Price.

5 Piece Maple

Dining Room Suite With Trade ... $99.95

U. S. Koylan

Foam Mattress & Box Springs With Trade $109.00

SEE OUR COMPLETE HOUSE GROUPS

All Displayed Together at Tremendous Savings

SEE OUR COMPLETE MAPLE DEPT.

On Mezzanine Floor — All Marked at 1965 Close-Out Prices

Decorator

Table Lamps All Colors Reg. 9.95 ..... $4.88

Choice of Finishes, Set of 3

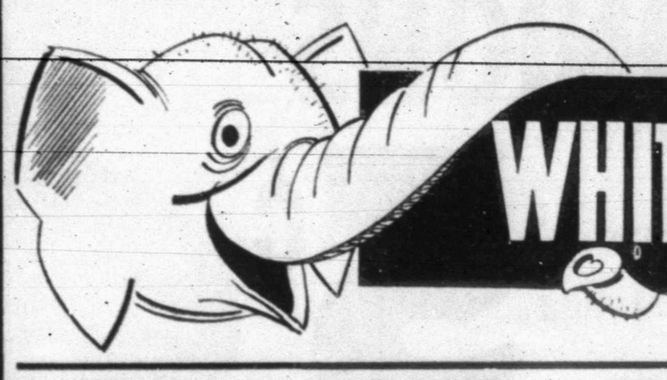
Walnut Living Room Tables $16.88

Complete With Ladder and Guard Rail

Maple Bunk Beds With Trade $79.88

HOYT Furniture

2112 25th. St. Phone HI 3-4143



ENORMOUS SAVINGS!

WHITE ELEPHANT Sale!

TWO BIG DAYS — FRIDAY & SATURDAY!

STRICKLY CASH AT THESE PRICES — —

ALL SALES FINAL — NO APPROVALS

Yes Sir - When We Goof on Buying we do a good job of it. We just finished inventory and boy, did we find some PUPS! Well, they must go! About the only guarantee that goes with these is "They Won't Bite!"

Mostly Alpaca

Sweaters Reg. 29.95 $11.00 Reg. 25.00 $9.00

All Others ½ or Less

Lightweight Ivy

SPORT COATS

Why Not Buy One For Your Next Tacky Party? Reg. $25.00 ..... $8.88

Pea Green To Bright Red

Reg. $1.00 Pair

SOX 3 Pair $1.88

One Big Table Long Sleeve

SPORT SHIRTS

Wild Man-Wild! Off Colors-Don't Go With Anything. BanLons, Knits and Regulars Values From $5.00 to $12.95 .. **1.88 to 4.88**

Broken Sizes - Mostly too big and too little! Slightly soiled from handling.

BOXER SHORTS Reg. 1.00 pr. 25c Ea.

Stetson Doggies

Western Shirts Regular $7.95 & $8.95 ... 3.88

Awful Colors - Big Sizes, But Warm!

VESTS Values to $10.95 $2.88

And For The

LADIES

Outlandish - Yes! But what lady can resist looking! Entire fall stock . . .

MILLINERY Values to 10.95? $1.88

Now these really aren't so bad - It's just that nobody wants them!

Cold Weather

COATS

All Reduced Many Less Than ..... ½ Price

One Table Of

Junk For Men

You might find most anything here from sweat shirts to V-Matic 14-34 white shirts!

1.00 to 1.88

Discontinued Style

Olga Girdle Reg. 10.95 ..... $4.88

Strapless Bras Reg. 5.95 (No Comment) $1.00

Closing Out, Entire Stock

Delight Form Bras ... ½ Price

Goofy Colors To Fit

Odd Ball Sizes

CAR COATS

Two Groups, Values to 42.95

9.88 & 14.88

The Minks Sold So These Must Be Finks

Cold Weather

COATS

½ and Less

Junk Table For Ladies'

Boots, Slippers, Blouses, Sox and a host of other items that laid an egg!

Values To $6.95 ..... $1.00

Playtex, Long Line

BRAS Regular 6.95 & 7.95

2.88 to 3.88

Let's face it - You might get stuck - But we did warn you.

DRESSES

One Rack Values To $22.95 .... $4.88

One Rack Values To $39.95 .. $14.88

Rogers INC.

West Side Of Square