MICROFILM CENTER
P. O. BOX 45436
DALLAS, TX 75235

# THE SNYDER DAILY NEWS

VOL. 31 NO. 42 — 12 PAGES 20c

SNYDER, TEXAS (79549) MON., JUN. 18, 1979

## Monday update

### Odd-Even Plan Due

AUSTIN (AP)—Gov. Bill Clements said today he will issue mandatory directives Tuesday concerning distribution of gasoline in Texas.

He strongly indicated it would include a form of odd-even purchases - where cars with odd-number license plates could buy gasoline on odd-number days and even-number plates on even-number days.

"I think we have to move out on something that has been tried elsewhere, maybe odd-even," Clements to an informal news conference. "It has to be something that goes beyond the voluntary aspects."

Clements said he would talk with his top energy advisor, Ed Vetter, later today and issue the directives Tuesday.

Clements said his directives would concern all energy conservation.

"This is going to be a no-tie summer," he said. "that will really become symbolic. No ties and short-sleeve shirts. That will be a strong signal to everyone to drive slower and turn up our thermostats.

"It's just a gimmick," he said, "but I think it will work."

### Held In Thailand

BANGKOK, Thailand (AP)—Thai police say Steven Mark Arthur of Houston, was arrested in connection with the seizure of two tons of marijuana and admitted possessing the drug for sale.

The police said Arthur was arrested at his Bangkok apartment after they caught five Thais with two tons of marijuana. The police said the Thais told them the drug was bought on the American's order to be smuggled out of the country.

The police said when they arrested Arthur, they found 30 sticks and three cylinders of marijuana in his apartment along with documents for the delivery of marijuana to a San Francisco address.

### Solar Milestone

WASHINGTON (AP)—If all goes according to schedule, shortly after lunch on Wednesday President Carter will walk out to a White House roof and become the first president to dedicate a water heater.

Standing somewhere over the Cabinet room or the nearby press quarters, he will make a short speech about solar energy. It will mark the month-old operation of a $28,000 collection of glass panels, pipes and tanks that make up the White House sun-powered energy system.

About the same time, Carter will also unveil a presidential message detailing his solar program and the direction he wants the nation to take in developing this alternative source of energy.

### Drug Laws Eased

ALBANY, N.Y. (AP)—Six years ago, then-Gov. Nelson Rockefeller declared war on pushers and rammed through the Legislature some of the nation's toughest drug laws, providing mandatory life sentences on conviction of selling even small amounts of hard drugs.

But now the Legislaure has voted to repeal the key features of those laws. Even former proponents of the 1973 measures say the repeal is a frank admission that the measures didn't work.

The Senate and Assembly last week passed a bill to reduce penalties for many types of hard drug sales and sharply reduce the use of lifetime prison and parole sentences.

### Refugees Shipped

KUALA LUMPUR, Malaysia (AP)—Malaysia reportedly shipped about 500 Vietnamese refugees out to sea, while Thailand sent 2,500 more Cambodians back across the border into their war-ravaged homeland.

Eyewitnesses said Malaysian authorities herded the refugees, most of them women and children, onto a repaired boat stocked with food, water and fuel Sunday and towed it into the South China Sea from the port city of Kota Bharu, 250 miles northeast of Kuala Lumpur.

### Oil Tax Pushed

WASHINGTON (AP)—The U.S. oil industry, considered by some the villain in the gasoline shortage, may be in for a long hot summer on Capitol Hill.

Congressional liberals want to broaden their fight for a tough "windfall profits" tax on deregulated oil into an assault on the industry's major tax breaks.

The push to change the oil tax structure has been fueled by the long lines at gasoline stations.

Work on the "windfall profits" tax is expected to be wrapped up Tuesday in the House Ways and Means Committee.

FARMER CONFAB—Billy Wayne Williams, center, a local organizer for the District II meeting of the American Agriculture Movement held Saturday at the Scurry County Coliseum annex, is shown with two of the principal speakers. At left is Marvin Meeks, and to the right is James Long. Not shown is Linda Aaker, who represented the state attorney general's office at the meeting. (SDN STAFF PHOTO)

More Political Action...

## New Strategy Mapped In Agriculture Movement

A new strategy for the American Agriculture Movement was mapped out by Marvin Meeks, a Plainview farmer and spokesman for the movement, at an AAM banquet held Saturday in Snyder.

Meeks said the AAM is moving from tractorcades and going toward political activism.

"Tractorcades," said Meeks, who participated in the tractorcade on Washington, D.C., earlier this year, "have served their purpose. They educated the public. Now we want results."

Even now, he said, an American Agriculture Political Action Committee is being organized. Although it has not yet been formally incorporated in the AAM, Meeks predicted it will be.

"Our only alternative is to become organized," he said. "We need to go into areas on a national scope and work against those who are working against American Agriculture."

Meeks indicated the movement's political activism is likely to take the form of lobbying and the endorsing of political candidates sympathetic to AAM's causes.

Asked how realistic the formation of a national political farm organization is, Meeks replied, "It's not how realistic it is, it's when we get it together."

Meeks' comments were made before and after the banquet Saturday night at the Scurry County Coliseum annex. His speech during the business meeting dealt with the status of several bills in the state capitol and with where future district meetings should be held.

Meeks was one of three guest speakers at the banquet. Also speaking that night were James Long and Linda Aaker.

Long, a King County farmer, talked about gasohol and its potential for easing the fuel shortage. Gasohol is an alcohol compound that can be added to gasoline. It is a substance that can be made from a variety of farm grains.

Long called gasohol a form of "energy that American farmers and ranchers can grow."

"We plan on getting after this gasohol to see if we can't ease this energy situation," he said.

"Most people think of agriculture as a food industry," said Long, "but where you have food, you also have a fuel industry."

The other speaker at the banquet, Ms. Aaker, represented the state attorney general's office.

The assistant chief of the anti-trust division of the attorney general's office said, "Texas has been a kind of forefront in anti-trust enforcement.

Two years ago, she said, Texas farmers complained that the price of cottonseed was not in line with the cost of cotton seed products. The attorney general's office investigated the complaint, she said, but was unable to find any scheme at deliberately lowering prices.

Such a scheme, she said, would involve "active collusion," and that the office was unable to prove the accusation.

In a show of internal squabbling toward the end of the meeting, discussion turned to the payment of AAM membership dues.

One year membership dues cost $150, and several farmers said they felt the price was too high. They also indicated the AAM may be limiting its membership by keeping its $150 dues.

Other farmers disagreed. They cited the expenses involved in keeping the AAM financially solvent, and indicated they felt cheaper membership dues might attract people into the organization who do not wholeheartedly support the movement's causes.

The issue was left unresolved.

The meeting held here Saturday night was a District II convention that includes 55 counties in West Texas. Approximately 100 persons attended.

The next district convention will be held at Seagraves Aug. 3.

## Ban On Laetrile Upheld By Court

WASHINGTON (AP)—The Supreme Court today upheld a federal law that bans Laetrile, a substance intended for use by terminally ill cancer victims, from interstate commerce.

Voting unanimously, the court said that a federal law banning the sale of any drug not proved to be "safe and effective" makes no exception for drugs used by the terminally ill.

The court's ruling effectively eliminates the use of Laetrile until the federal Food and Drug Administration gives its approval.

In the future, cancer patients who want to obtain Laetrile will have to do so outside the bounds of the law.

Seventeen states have passed laws which, in various forms, allows Laetrile's use. But these laws now seem to have little practical effect because Laetrile and any of its intended ingredients cannot legally be moved across states lines and the states are not capable of producing the substance.

Today's ruling reversed a federal appeals court ruling that the federal law did not apply to liquid Laetrile's use by the terminally ill.

## WEATHER

SNYDER TEMPERATURES: High Saturday, 91 degrees; low, 60 degrees; reading at 7 a.m Sunday, 70 degrees. High Sunday, 95 degrees; low, 68 degrees; reading at 7 a.m. today, 69 degrees; precipitation, none; total precipitation for 1979 to date, 9.31.

West Texas - Fair through Tuesday. Not quite as warm north and extreme southwest Tuesday. Highs middle 90s north southeast and mountains to near 105 Big Bend valleys. Lows tonight upper 50s northwest and mountains to near 70 southeast. Highs Tuesday low 90s Panhandle to near 105 Big Bend valleys.

## Ask Us

Q—How many letters supporting the proposed new industry has the Chamber of Commerce received?

A—Chamber manager Bill Warner says he has about 700 letters, plus several resolutions with signatures of around 400 persons. They will still accept letters and resolutions of endorsement through Tuesday.

Carter, Brezhnev...

## SALT II Treaty Gets Signatures

VIENNA, Austria (AP)-President Carter and Soviet President Leonid I. Brezhnev signed the SALT II treaty today, embraced and kissed each other on both cheeks and promised continuing efforts by their nations to limit the nuclear arms race.

Carter termed the treaty a victory for peace but warned that "the threat of a nuclear holocaust still hangs over us."

The Soviet president declared, "We are helping to defend the most sacred right of every man - the right to live."

The agreement is the most sweeping thus far limiting the nuclear arsenals of the United States and the Soviet Union. It puts ceilings on the number of long-range missiles and bombers the two superpowers can deploy through 1985.

The signing ceremony climaxed a three-day summit here between the U.S. and Soviet presidents and almost seven years of negotiations. Carter boarded Air Force One and headed for home just over two hours later to address Congress and the nation on the treaty. An hour later Brezhnev headed back to Moscow aboard his jetliner.

Carter and Brezhnev signed the treaty texts in Russian and Enlgish sitting at a gilded table in an elegant onetime ballroom of the old imperial Hofburg Palace. They then rose, embraced and kissed each other on both cheeks. The audience applauded enthusiastically.

Each then spoke to assembled dignitaries, Brezhnev first.

"The entry into force of this treaty opens up the possibility to begin elaborating subsequent measures to not only limit but also reduce strategic arms," the Soviet leader said.

"...We are making a major step forward along the road of an overall improvement of Soviet-American relations and, consequently, of the entire international climate."

Responding, Carter declared, "We cannot interrupt or endanger" the arms limitation process - phase apparently directed at the treaty's foes in the U.S. Senate, which must ratify the pact.

He said the prospects of n unrestrained arms race "is a challenge to our courage and our creativity."

"If we cannot control our power to destroy, we can neither guide our fate nor preserve our future," he said.

"....Here today, as we set careful limits on our power, we draw boundaries around our fears of one another. As we begin to control our fears, we can better insure our future."

"Not one nation on this Earth, not one people, not one human being is harmed, threatened or deprived by this victory in the battle for peace. A victory is here for all."

The American leader also noted that SALT II would clear the way for "even more substantial limitations and reductions" in SALT III.

On a comment clearly pointed at SALT's American critics, he added, "We cannot interrupt or endanger this process."

In a dinner toast Sunday night, Brezhnev also issued a warning to the treaty's foes in the U.S. Senate, which must ratify the pact to put it into effect. He warned that if there was "any attempt to rock this elaborate structure which has been so hard to build, to substitute any of its elements...the entire structure might then collapse, entailing grave and even dangerous consequences for our relations and for the situation in the world as a whole."

Some senators demand changes in the provisions of the treaty.

### More Data On Weather Due

WASHINGTON (AP)—Thanks to the Chinese, Americans may get better weather forecasts.

New agreements signed last month between the United States and China will give American scientists a chance to study weather occurrences in that part of the world. "We'll have more information on the weather in China," said Richard A. Frank, administrator of the National Oceanic and Atmospheric Administration.

## Greeting Set For Industry Officials

Snyderites are being urged to turn out and form a giant welcoming delegation Wednesday morning at Winston Field when officials of an industrial firm are scheduled to arrive here on a site-hunting visit.

A plane bringing the industry officials here is scheduled to land at the local airport at about 9:15 a.m. Wednesday. A busy day has been scheduled for them, but local citizens will have an opportunity to be on hand for greetings at the airport before they begin a series of tours.

The visitors will be representing an industry that has expressed an interest in establishing a plant in this area, and a site near Snyder is still in the running as they prepare to make a selection.

Following their arrival at the airport, the visitors are scheduled to make a community tour and visit some existing industrial plants here, including American Magnesium, Northern Electric, Walls Industries and oil producing installations.

Conferring with them and serving as hosts will be city and county officials, the chamber of commerce industrial team, other officials of the chamber, the Board of County Development and the Scurry County Industrial Foundation.

The industry, which manufactures exotic metals, has been considering plant sites in the Southwest for several months and a site here was one of three recommended by a consulting firm that conducted extensive studies.

DIAMOND M SHOWING—The works of three artists opened a show Sunday at the Diamond M Museum. From left are Terry Gilbreth, the museum director, and artists Sonya Haynie, Doris Tischler, and Tom Tischler. Ms. Haynie is from Odessa, and the Tischlers are from Austin. The wildlife art of the Tischlers and jewelry of Ms. Haynie will remain on exhibit here through June 30 (SDN Staff Photo)

# s d n opinion page

editorials-columns-cartoons-features-letters

## try and try again

Should you want to sum up the situation in Nicaragua in a few words, they might well be:

If at first you don't succeed, try, try, try again.

They apply to both sides in what has now become an open civil war that has the potential of going international, spilling over the border into neighboring Costa Rica.

The Sandinista rebels, making good on their pledge when they were routed by government forces last September, are trying again, and in sufficiently greater strength to make their eventual success look like something less of a long shot than was the case the first time around.

And Nicaraguan President Anastasio Somoza Debayle would appear to be trying his utmost to prove again a basic truth about authoritarian regimes: The greater the force applied to stifle dissent, the stronger the opposition grows and the greater the likelihood that it will succeed in overthrowing the regime.

If he needs examples, Somoza need look no further than the experience of his immediate Latin American neighborhood - Cuba, the Dominican Republic, Honduras and Guatemala providing a few of the most recent and obvious.

The Sandinistas, for all the ability they have now demonstrated to launch attacks simultaneously in a half-dozen cities, including the capital, are still very much the underdogs. They have yet to show they are a match for Somoza's troops in a major engagement.

But they have grown in strength, in weapons and manpower, since September. They were not so much defeated then as battle tested. And as a result, they are now more of a threat than ever.

Somoza is his own witness to the seriousness of his present situation, reimposing the state of siege and martial law so recently lifted, a step he had indicated would be taken only if absolutely necessary to maintain control of the country.

As the pressure from his internal enemies grows, so does the danger that he may strike back at Costa Rica, across whose border he charges the Sandinistas find support, shelter and supplies.

The prospect adds urgency to efforts at outside mediation. U.S.-led diplomatic intervention last year failed to persuade Somoza to give up with reasonable grace the absolute power his family has held in Nicaragua for more than 40 years.

Should that again be the peace-making story, one thing would be predictable in an otherwise highly fluid situation. Both sides in the Nicaraguan standoff will continue trying until one succeeds.

And odds are increasing that it will be the rebels - if not this time, then the next or the next.

## growing shortages

The short supply of gasoline has led to another shortage - of coins.

The Federal Reserve reports the situation is particularly tight on the West Coast, where the sudden surge in use of public transportation has increased demand for pocket change to feed turnstiles and ticket-vending machines.

Particularly scarce are quarters

For the multitudes of us in all parts of the country who have been contending with shortages of income thanks to inflation, that list could be extended to include nickels and dimes and...

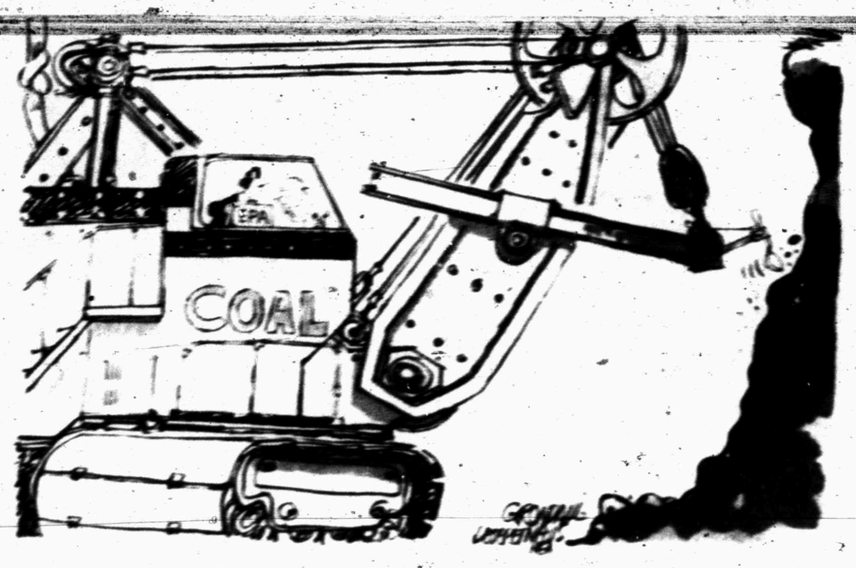


All right ... Now ease her in slowly ... Slowly ... Oh, that's too much! Bring her back! Easy, easy ... That's it

## paul harvey

### abuse of power

Shop talk:

Are newsmen and newswomen--by their own excesses--asking to have their wings clipped?

When actor John Wayne was hospitalized in April he complained that reporters were "sneaking around bribing hospital officials to say something other than what was in the official hospital report."

"That used to be considered unbecoming 'yellow journalism.' Now they try to dignify it by calling it investigative reporting."

Detroit reporter Gary Schuster posed as a congressman and got himself admitted to the White House for the signing of the Mideast peace treaty.

But he got reprimanded by a committee of his own colleagues.

And there is other evidence that some conscientious, concerned newspeople are recognizing a new need for self-discipline.

A Washington attorney, Max Kampelman, has written an essay on "The Powers of the Press-- a Problem for Democracy." In essence, he says newspeople will behave or be censored.

We've had an interesting confrontation develop in Michigan. The Panax Corp. is a news organization--publishes six daily and 46 non-daily newspapers.

Panax was holding a meeting of its directors in Marquette, Mich.--deciding sensitive issues of company policy.

A radio station reporter, posing as a motel worker managed to eavesdrop on those board meetings.

Now how do newspeople like it when they are snooped on by newspeople? They don't like it at all.

Panax is suing for a million dollars damages, charging invasion of privacy.

There is a Michigan law making eavesdropping on a private conservation and divulging information received in that manner a felony punishable by two years in prison and a $2,000 fine.

That law has never been used against a newsman before.

A Panax official, James Whelan, says, "While we strongly believe in the first amendment (freefom of the press), we also believe that there are and must be ethical and other restraints on the press..."

The very idea of "restraints" is terrifying to some of my colleagues.

Former NBC Board Chairman Julian Goodman says the first amendment is "an absolute commitment by the government to the people."

He sees several recent court decisions as tending to "erode press freedom."

And there has been a series of court decisions toward that end--forcing reporters to reveal sources, excluding reporters from court proceedings, gag orders. And the classic and, I concede, frightening, "Stanford Case" which allows police to rummage through newsroom files.

And the court decision requiring reporters to reveal their own mental attitude during the preparation of a story.

But freedom always has been allowable only until it is abused.

Clare Booth Luce says, "The news media serve us well in checking the abuse of power by others. Now we need a check on the abuse of power by the media."

Or as television's city editor Lou Grant said it: "The news media's privileged punks better clean up their own act."

(c) 1979, Los Angeles Times Syndicate

## my turn

### by the ad bunch

REMEMBER WWW.

Visiting industry representatives will arrive in Snyder at 9:15 a.m. Wednesday. Be sure to meet them at the airport and show your support.

Eddie Peterson, owner of Eddie's Pharmacy, was back on the job today following a two-week vacation that included a trip to Colorado.

Don Head, vice president and manager of the Snyder SIC office, has been named a vice president at West Texas State Bank, according to President Martin Brooks.

The Snyder Kiwanis Club observing its 30th anniversary in Snyder. J.C. Massengill, county auditor, is club president.

The Old Fashioned Trades Day is fast approaching in Snyder. The big date is June 30, where local citizens are invited to have their garage sales and flea market on the courthouse square. Local merchants also will participate with a garage sale.

Carl Whitfield, a longtime Snyder merchant, ended his going-out-of-business sale Saturday. Whitfield's Fabrics is located on the west side of the Snyder square. The Whitfields plan to retire.

Irene Brooks of Merle Norman was in Dallas this past week learning the latest makeup techniques.

Sonny Greenfield of Thompson's Shoes is the new Chamber of Commerce Gold Coater's president.

Verna Foree, owner of Tot-2-Teen, was in Lexington, Ky., last week visiting the grand kids.

New manager at Eckerd Drug is Wayne Boling.

Penny Lane Restaurant in Varsity Square is scheduled to open June 25th.

Former Snyderite Jack Rice opened up a new Farmer's Union Insurance office at 2608 College (behind Erwin Jewelers). Rice moved here from San Angelo.

## Berry's World

"Jerry Brown!"

## thoughts

A penknife was carried to sharpen and mend the reed pen used in writing. The word now generally refers to a pocket-sized knife.

"... when Jebuli had read three or four leaves, he cut

Use Snyder Daily News Classified Ads, 573-5486.

## in washington

### martha angle and robert walters

WASHINGTON (NEA)- Jimmy Carter threatened to kill the program during his 1976 presidential campaign. Congressional support for it is half-hearted, at best.

But no matter - the Law Enforcement Assistance Administration is about to get a new legislative lease on life. Therein lies a tale of the difficulty of killing a federal agency.

The LEAA was formed during the late 1960s to help local governments fight the growing crime wave and urban riots. President Nixon nurtured it to maturity with huge transfusions of money.

But those federal funds were often wasted on heavy police machinery, gadgets with little practical use and exhaustive crime studies that gathered dust on bookshelves. Although LEAA spent nearly $1 billion a year by the mid-'70s, few people could indentify major benefits.

"Overall, the results of the program have not measured up to expectations," concluded a recent report of the Senate Judiciary Committee, chaired by Sen. Edward M. Kennedy, D-Mass. "Significant problems identified by the committee include excessive red tape and bureaucracy, wasteful uses of grant funds, poorly ordered priorities."

A House Judiciary Committee report, hardly more positive, noted, "Virtually no one associated with the program suggested that it be reauthorized without major change."

So does it make sense that each committee recommended extending the program for several more years at an annual cost of $825 million? Yes, but only if you understand a little about how Congress works.

Even though crime no is longer a hot issue, few politicians would take credit for killing the one federal program that gives states and cities extra money for crime-fighting.

Nor do they want to offend the galaxy of local government officials, police chiefs, judges, corrections officers and the almost endless string of interest groups advancing their cause in Washington.

Even President Carter and Griffin B. Bell, who became Attorney General in 1977 committed to the dismantling of LEAA, succumbed to the inertia when they decided a few months after taking office to drop their more radical plans and work for mostly procedural reforms in the program.

Nearly two years of work resulted in Senate passage a few weeks ago of an LEAA reform bill. House action is expected soon. Interestingly, the administration's chief ally has been Kennedy, a long-time LEAA critic who used his new committee chairmanship to lead the drive for an overhaul.

As a result of one significant change, local governments will have to spend less time filling out annual planning forms explaining how they will spend their money. The House committee called this report, which typically runs several hundred pages, "a document not to guide local decision making but to meet federal guidelines and placate federal bureaucrats."

In addition, both the Senate and House Judiciary Committees agreed to create a statistics bureau in the Justice Department to gather and review law enforcement data. This action means the Federal Bureau of Investigation eventually may yield its role of reporting regularly on the increase or decline in nationwide crime. Critics have questioned the quality of the FBI date, which is based on reports from local police chiefs.

But there is one major hitch in the pending bills. Although each sets an annual spending ceiling of $825 million, Congress probably will give LEAA little more than half that amount for the next fiscal year. That is half the appropriation of five years ago, without accounting for inflation.

The apparent result is that Congress and the president identified a program that does not work, decided to keep it alive and improve it - but probably will give it too little money to succeed.

It's all in a day's work.

## ASTRO-GRAPH

### Bernice Bede Osol

**Your Birthday**

June 19, 1979

Friends will play important roles in your affairs this coming year, especially those who are progressive and enterprising. Build meaningful relationships with forward-looking persons.

**GEMINI (May 21-June 20)** Being a leader rather than a follower today is a sure-fire formula for making your hopes a reality. Step out in front. Find out more of what lies ahead for you in the year following your birthday by sending for your copy of Astro-Graph Letter. Mail $1 for each to Astro-Graph, P.O. Box 489, Radio City Station, N.Y. 10019. Be sure to specify birth sign.

**CANCER (June 21-July 22)** When it gets down to the nitty gritty today, you'll surprise others and perhaps even yourself with your tenacity in overcoming obstacles.

**LEO (July 23-Aug. 22)** Draw upon your past experiences as a guide for problem solving today. Methods you used successfully are still applicable.

**VIRGO (Aug. 23-Sept. 22)** Joint ventures look exceptionally promising today, especially if you're involved with one whose ambitions blend harmoniously with yours.

**LIBRA (Sept. 23-Oct. 23)** There is nothing indecisive about you today regarding your position on major issues. You'll know what's fair and proper and judge accordingly.

**SCORPIO (Oct. 24-Nov. 22)** There is a beneficial change developing that could be important for your work or career. Be alert for the signals.

**SAGITTARIUS (Nov. 23-Dec. 21)** Influential intermediaries can be very helpful to you today in advancing your interests. Call on pals with clout.

**CAPRICORN (Dec. 22-Jan. 19)** Press for finalization today on matters that need to be concluded. Get down to basics quickly because you're a good closer.

**AQUARIUS (Jan. 20-Feb. 19)** In situations requiring political savvy you'll be more than able to hold your own today without being phony in the process.

**PISCES (Feb. 20-March 20)** Anything that could spell financial gain for you today should be placed first on your agenda. Strike while the iron is hot.

**ARIES (March 21-April 19)** You have a commanding manner today without being overbearing. Directives you issue will be willingly acknowledged.

**TAURUS (April 20-May 20)** Any obstructions blocking matters relating to your security can be effectively erased through positive action today.

(NEWSPAPER ENTERPRISE ASSN.)

THE SNYDER DAILY NEWS

Published Sunday morning and each evening except Saturday by Snyder Publishing Co., Inc. at Snyder, Texas 79549.

Entered as second class matter at the post office at Snyder, Texas. Publication number USPS 611-320.

SUBSCRIPTION RATES: By carrier in Snyder $3.00 per month.

Home Delivery In Area Town $3.00 per month.

By mail in Scurry and adjoining counties, one year $23.94, balance of Texas and all other states $33.90.

Ros McQueen, Publisher
Ward McNair, Editor
MEMBER OF THE ASSOCIATED PRESS

The Associated Press is exclusively entitled to use for republication all news dispatches in this newspaper and also local news published herein. All rights reserved for republication of special dispatches.

## john cunniff

### investment clubs

NEW YORK (AP)-As a member of the Mutual Investment Club of Detroit, Tom O'Hara has invested $6,425, mostly in monthly $10 or $20 amounts, over a 39-year period. The investments now are valued at $71,658.

That's not the whole story. With funds he withdrew, O'Hara paid off the mortgage on a home, sent his two boys through an exclusive private school, and has just given one of them $10,000 to buy a house.

What remains, he says, is far underpriced. In the next few years he is confident the club's holdings will double, which would mean of course that his holdings would double too. Club members win or lose together.

The club's investments during this span totaled $121,668.91 at the end of April. At the same time, the 16 members counted assets of $628,000. An interviewer didn't insist on including the precise penny amounts.

Did members possess extraordinary investment skills? They were bright, obviously, and they had a deep interest in the market. Two of them are investment analysts, but the others pursue from various callings.

"You don't have to be sophisticated," said O'Hara. "You simply follow your principles and be consistent." By that he means you don't "play" the market, but invest on a regular schedule for a long time.

You also reinvest all dividends. And you don't worry about market fluctuations, values are recognized and prices adjust themselves over a period of years. Moreover, the companies chosen grow with the economy.

Choice rather than trading skill is emphasized. The club picks some big institutional favorites, but it also searches out smaller, fast-growing companies - companies whose prices should double in five years.

O'Hara, an accountant and one of the founders of the club, now is administrative head of the National Association of Investment Clubs, which provides materials and advice to 4,300 independent clubs.

Working from an office in Royal Oak, a Detroit suburb, O'Hara can call on the expertise of many analysts who serve on the board or on advisory committees. All benefit from the wisdom of George Nicholson.

Nicholson, along with O'Hara a founder of the Mutual Investent Club, is also recognized as founder of the national - and now international - investment club movement. He is also a professional investment adviser.

Other members of the Mutual Club, however, consider themselves to be amateur, part-time investors. As openings occur because of death or geographical transfers, they purchase shares in order to join.

O'Hara and Nicholson and others in the association maintain that a club that endures is one that succeeds. That is, bad times represent only a buying opportunity. Perseverance pays, they say.

## BARBS

### Phil Pastoret

One of the best ways to save gas is to keep your spouse from reading ads offering two cents off the price of something — in a store 20 miles away.

**Diplomatese: A concrete agreement is one in which both sides have hardened their positions and can't be budged.**

Happiness is having your wife wash the awful jacket which wasn't drip-dry — thus shrinking the problem of how to get out of wearing the thing.

Call J. E. Martin
Radiator Service
•Industrial •Commercial
•Automotive
Sales & Service
Phillips Quick Service
573-3331 1701 College

BRIDE-ELECT COMPLIMENTED-Cheryl Cleveland, bride-elect of Butch Buchanan, was honored at a bridal shower in the garden room of First Baptist Church Friday evening. Pictured from left are Pam Buchanan, sister of the prospective groom; Miss Cleveland; and Mrs. Harold Buchanan, mother of the future groom. (SDN Staff Photo)

# *Future Bride Feted*

## BEAUTY DIGEST

Diane Robbens

By Diane Robbens, Editor of Beauty Digest magazine

**Pep up**

Actress Lee Grant told Beauty Digest magazine that she has a great technique for pepping herself up: "I put hot towels on my face and keep them there for five minutes. It brings the blood rushing to my face. Then I fan my face for a minute or two, which has a tightening efect. I finish off with a moisturizer."

**Smelling pretty**

For those whose body chemistry doesn't hold the fragrance of perfume try applying it to your hair after a shampoo. Not only will the perfume dry your hair faster but you'll smell lovely all day.

**Bust enhancer**

Small-busted women will look more attractive if they wear blouses with horizontal designs, double breasted jackets, vests, boleros, peasant-style tops, and if they're not heavy hipped, waist clinging styles.

**Big eyes**

If you have close-set eyes do what actress Karen Black does: "I pluck my brows out from the center, than I apply shadow only to the outer rims of my eyes so that the attention is away from the inner corners."

**Exercise and depression**

Recent studies have found that exercise is a great drugless remedy for a case of the blues. Not only will your emotions improve but so will your health and figure.

**Cold comfort**

Just because you're sick with the sniffles don't believe those old wives' tales that say you can't bathe and shampoo. Prettying yourself up a little, even putting on a touch of blush and lipstick will not only raise your spirits but speed up your recovery.

Miss Cheryl Cleveland of Dallas was honored with a pre-nuptial bridal shower Friday evening at First Baptist Garden Room. Bride-elect of Butch Buchanan of Snyder, Miss Cleveland and Buchanan will wed July 28 in Dallas.

The serving table featured a centerpiece of the bride's chosen color of bright pink-rose in a crystal globe and a candle appointment were of crystal and silver. The bride's table was draped in a white-on-white overlay cloth of eyelet embroidery. Presiding at the table were Misses Angela Brumley and Bettsey Patterson.

Guests registered upon entering the garden area and signed the bride's book with a white feather pen. Pam Buchanan presided at the registry.

Miss Cleveland is the daughter of Mr. and Mrs. James Cleveland of Tulsa, Okla. Buchanan is the son of Mr. and Mrs. Harold Buchanan, W. 30th Street.

Hostesses for the Friday evening party were Mary Helen Green, Joan Bell, Nona Bunch, Marie Line, Durelle Gorman, Maxine Falls, Billisue Stuard, Betty Atkinson, Lynda Beaver, Elouise Lambert, Bobby Murray, Faye Patterson, Pat Brumley, Nina Jones and Marge Mathis.


SWITCH TO ELECTRIC HEAT WITHOUT HIGH HEATING COSTS.

The Payne Heat Pump.

It gives you up to twice the heat per dollar as electrical resistance heating. And Payne has as high an average efficiency rating of any line of heat pumps made. In addition, the same Payne heat pump that provides clean, circulating warmth in winter becomes an air conditioning system that keeps you cool in summer — at no extra investment!

Let us give you an accurate estimate of what it would cost.

Payne

HEAD HEATING & AIR CONDITIONING

2401 Ave. T 573-3907


## BRIDGE

Oswald Jacoby and Alan Sontag

### Wizardry of defense play

NORTH 6-18-A
◆ Q 10 8 5 3
♥ A 9 2
♦ Q 9 2
◆ A 8

WEST
◆ 7
♥ Q 6 4 3
♦ A J 6 4
◆ K 10 7 4

EAST
◆ 6
♥ K J 5
♦ 10 7 3
◆ Q J 9 6 3 2

SOUTH
◆ A K J 9 4 2
♥ 10 8 7
♦ K 8 5
◆ 6

Vulnerable: Both
Dealer: South

| West | North | East | South |
|---|---|---|---|
| | | | 1◆ |
| Pass | 3◆ | Pass | 4◆ |
| Pass | Pass | Pass | |

Opening lead: ♥3

By Oswald Jacoby and Alan Sontag

Oswald: "Defense is much tougher than dummy play. Declarer plays 26 cards as a unit. Defenders play 13 cards each."

Alan: "On the other hand, a really good defender can really give declarer some almost unsolvable problems."

Oswald: "Here is a defense put up by Cliff Russell of Miami playing with the late Harry Harkavy some years ago."

Alan: "I suppose he started with a heart lead. East won with the king and returned the jack."

Oswald: "Dummy won that trick. One round of trumps was played. Then the ace of clubs was cashed and a club was ruffed. Now South threw Cliff in with the queen of hearts."

Alan: "Did Cliff actually lead the jack of diamonds?"

Oswald: "He sure did. He saw that he could not afford to give South a ruff and discard and he could not afford to lead his diamond ace."

Alan: "I see why Cliff is still good enough to win this year's Vanderbilt Cup."

Oswald: "That play just cooked South's goose. He assumed that Cliff held the jack and ten of diamonds. So he let that jack ride around to his king. Then he led a diamond toward dummy. Cliff ducked. East's ten won over dummy's nine and Cliff's ace set the contract."

### Ask the Experts

You hold: 6-18-B
◆ K Q J 10 8 7 4
♥ A 10 8 2
♦ 7
◆ 5

With both sides vulnerable your right hand oppoent opens one heart. A Washington D.C. reader asks what we think of a jump bid of four spades at this time.

We like it! You may get set but you also may shut your opponents out of a minor suit game or slam. And maybe four spades will make.

(NEWSPAPER ENTERPRISE ASSN.)

(For a copy of JACOBY MODERN, send $1 to: "Win at Bridge," care of this newspaper, P.O. Box 489, Radio City Station, New York, N.Y. 10019.)


HYGEIA BOTTLED WATER, Lubbock

1 Free 5 Gal. Bottle When You Rent One Of Our Home Units

Free Home Delivery
Drinking Water
Demineralized Water
Fresh Spring Water
Call Collect

Serving Snyder Thursdays 806-765-9455

## HEALTH

Lawrence E. Lamb, M.D.

### Check on prostate trouble

By Lawrence Lamb, M.D.

DEAR DR. LAMB — Would you please send me any information concerning prostate troubles and any treatments for this? I am 52 years old and have never had any major illnesses. A few months ago I developed severe back pains in the lower back and also I could not urinate as well as previously. I have some pain around my testicles but not bad.

I went to a chiropractor and he said I had prostatitis and that he would get my back problem straight. He hasn't yet after four visits. I was thinking that after my back stopped hurting, perhaps I could go to a doctor and get something for the prostate trouble. That is why I am writing to you for any advice you might be able to send me.

DEAR READER — If possible you might go see a specialist in urology and if that's not possible, you should at least go see a medical doctor. If you do have an inflammation of your prostate or other problems with your prostate, you'll need prescription items which a chiropractor can't give you.

You can have back pain from prostatitis and inflammation in the urinary tract. Under such circumstances, a back pain can't really be cured until the underlying medical problem has been relieved.

If your prostate is enlarged to the point that it is interfering with your ability to urinate, you may even need surgery and that would have to be done by a specialist in urology.

I am sending you The Health Letter number 1-6 on the prostate gland. It will give you a better idea of the total problem. Other readers who want this issue can send 50 cents with a long, stamped, self-addressed envelope for it. Send your request to me, in care of this newspaper, P.O. Box 1551, Radio City Station, New York, NY 10019.

I don't like for people with back pain and symptoms of prostate trouble to wait around too long for a complete evaluation. If a person happens to have cancer of the prostate, it can spread to the back and cause back pain. Cancer of the prostate should be detected before it ever spreads. The way it is detected early is by at least an annual examination in men past 40 years of age.

Cancer of the prostate is the third most common cause of cancer deaths in men and we need a lot more public understanding of this problem and how it's detected early enough to do something about it. Put plainly, it requires a rectal examination so that the prostate gland can be felt. If the examiner feels a small lump that doesn't belong there, it's somewhat like an examiner finding a lump in the breast. It's not something that you fool around with.

DEAR DR. LAMB — Please explain a false pregnancy. I've had all the symptoms of being pregnant and the doctor thought I was. When I was supposed to be four months along, he told me I wasn't. I've had one miscarriage before.

DEAR READER — A false pregnancy is also called a pseudopregnancy and it's basically what the term implies. A woman undergoes all of the changes we customarily expect with a normal pregnancy. This may include morning sickness, changes in the breast and other physiological alterations. The only catch is that no pregnancy has occurred.

Don't ask me why nature plays such tricks on people. But people aren't alone because it also happens in animals.

(NEWSPAPER ENTERPRISE ASSN.)

### *Mmes. McKinley And Zimmerman Direct Games*

Friday the Snyder Duplicate Bridge Club met at the Snyder Country Club with three tables playing Howell Movement. The games were directed by Mrs. B.L. McKinely. Winners were Mrs. Prentis Bass and Mrs. B.L. McKinley, first; Mrs. Douglas Hill and Mrs. Verdi Kimbro, second; and Mrs. Leroy Brown and Mrs. Vernon Miller, third.

Mrs. Bill Zimmerman directed five tables of Howell Movement at the country club Sunday afternoon. Sunday winners were Mrs. A.G. Furlow and Mrs. W.M. Landau, first; Mrs. J.R. McCrary and Mrs. Charles Snyder, second; Mrs. L.B. Thompson and Mrs. Scott Casey, third; and a tie for fourth place between Mrs. Verdi Kimbro and Mrs. N.R. Clements and, Mrs. Prentis Bass and Mrs. Bill Zimmerman.

Use Snyder Daily News Classified Ads, 573-5486.

SPECIAL
2 Pieces Chicken
Choice of Mashed Potatoes & Gravy, Cole Slaw, Macaroni Salad, French Fries or Corn on the Cob and 1 Roll 99¢
(Offer good thru June 30)
Kentucky Fried Chicken
812 25th 573-2335

NEWCOMERS-Sheri Rose of Ira, president of the Newcomers Club, signs up new members Jo Burns of 3782 Dalton, left, and Sue Worthy of 4400 Ave. U. Not pictured, Carolyn Hamby, early childhood teacher, gave the program. Women new to the Snyder area are invited to attend the club's next-luncheon to be held in the home of Usha Rao, 2705 48th St. at 11 a.m. July 5. (SDN Staff Photo)

## COMMUNITY CALENDAR

**TUESDAY**

If you are interested in losing weight meet with TOPS 56 Snyder at Stanfield Elementary School; 6:30 p.m.

Overeaters Anonymous; Community Room of West Texas State Bank; 7:30 p.m.

**WEDNESDAY**

Sparkle City Squares workshop; National Guard Armory; 8:30 p.m.

**THURSDAY**

Weight Watchers of West Texas will meet at East Elementary; 7 p.m. New members welcome and should come at 6:30 to register.

Snyder Coin Club; Community Room at West Texas State Bank; 7 p.m.

**FRIDAY**

Duplicate Bridge Club; Snyder Country Club; 1:30 p.m.

**SATURDAY**

People without Partners; 42 at Inadale Community Center; 6:30 p.m.

Every night cargo planes bring 3,000 pounds of fresh flowers, several thousand pounds of strawberries, and 10,000 pounds of Chinese vegetables for New York City.

The first private pension plan for employees, financed solely by an employer, was established by American Express Co. in 1875, according to the American Council of Life Insurance.


GRAVES COUNTRY PHOTOGRAPHY STUDIO 915-573-3911



summer STOCK-UP SALE

Coffee $2.19
Contadina Round Tomatoes 14½ oz. can 39¢
Hunt's Yellow Cling Peaches halves 29 oz. can 63¢
Shurfine Glass Apple Butter 18 oz. jar 69¢
For Breakfast Corn Chex 12 oz. box 89¢
Sandwich Size Glad Bags 100 ct. box 69¢
Extra Absorbent Pampers 24 ct. box $2.99
Instant Tea $2.29

ALL PURPOSE Gladiola Flour 5 LB. BAG 79¢
BATHROOM Charmin Tissue 4 ROLL PKG. 89¢

Dressing 99¢
8¢ OFF LABEL Ajax Cleanser 21 oz. can 37¢
For Room & Carpet Love-My-Carpet 20 oz. can $1.59
Gladiola Pancake/Waffle/Buttermilk Biscuit Mixes 7 oz. pkgs. $1
Ajax 79¢

THICK RICH TOMATO Hunt's Ketchup 32 oz. btl. 79¢
20¢ OFF LABEL Palmolive Liquid 32 oz. btl. 99¢

Excedrin $1.89
Trac II $2.59
Potatoes 29¢
Cool-Whip 59¢

Mennen Lotion Baby Magic 9 oz. btl. $1.29
Tanning Lotion Sea & Ski 4 oz. btl. $1.59
Cheddar/Colby Halfmoon Kraft Cheese 12 oz. pkg. $1.19
Kraft Philadelphia Cream Cheese 8 oz. pkg. 69¢
Pillsbury Cs/Biscuits 3 7½ oz. cans 59¢
Shurfine Sliced Strawberries 10 oz. pkg. 49¢
Kraft Reg. Chunk Swiss Cheese 12 oz. pkg. $1.59

EXQUISITE FLATWARE ALL PIECES ON SALE COMPLETE YOUR SET NOW

WE FEATURE NAME BRANDS QUALITY, FINE QUALITY MEATS, AND FARM FRESH PRODUCE

WRIGHT'S HICKORY SMOKED SLICED Slab Bacon LB. 99¢
Heavy Grain Fed Beef Round Steak $2.39 lb.
Fresh Lean Ground Beef 3 lb. box $1.49 lb.
Wright's Hickory Smoked Sliced Bacon End's & Pieces 2 lb. box $1.39

Meat Specials
Heavy Grain Fed Beef Extra Lean Stew Cubes lb. $1.89
Boneless Center Cut Round Steak lb. $2.59
Heavy Grain Fed Beef Tenderized Cutlets lb. $2.49
Plantation Brand Sliced Turkey Bologna 12 oz. pkg. 79¢
Plantation Brand Turkey Weiners 12 oz. pkg. 79¢

CALIFORNIA ICEBERG Lettuce 3 HEADS $1
Yellow Squash lb. 39¢
Fresh California Carrots 4 1 lb. pkgs. $1
Chippewa Russet Potatoes 5 lb. bag 69¢
California Fresh Nectarines lb. 59¢

WE RESERVE THE RIGHT TO LIMIT
PRICES EFFECTIVE JUNE 17-23, 1979
TATOM & SON RAINBOW MARKET
DOUBLE BUCCANEER STAMPS WEDNESDAY & SATURDAY
OPEN 7 A.M.-9 P.M. 1614-25th ST.

Venture FOODS

THE BORN LOSER

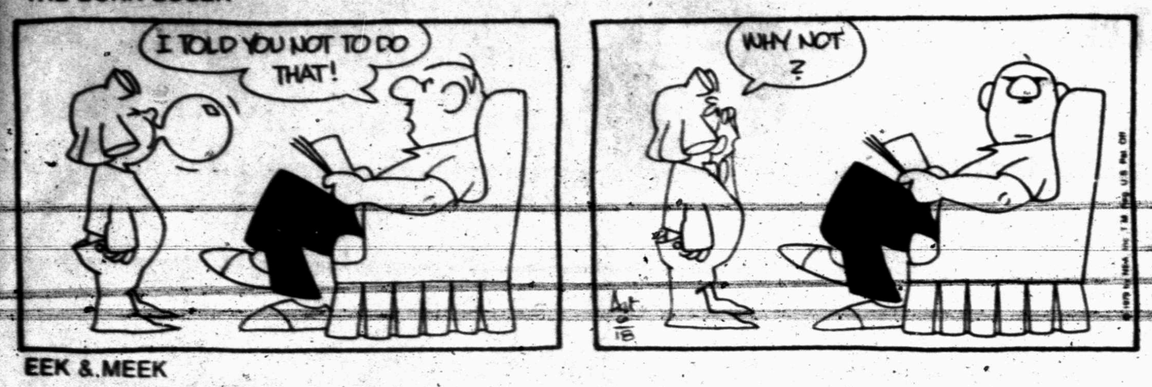


FRANK AND ERNEST

EEK & MEEK

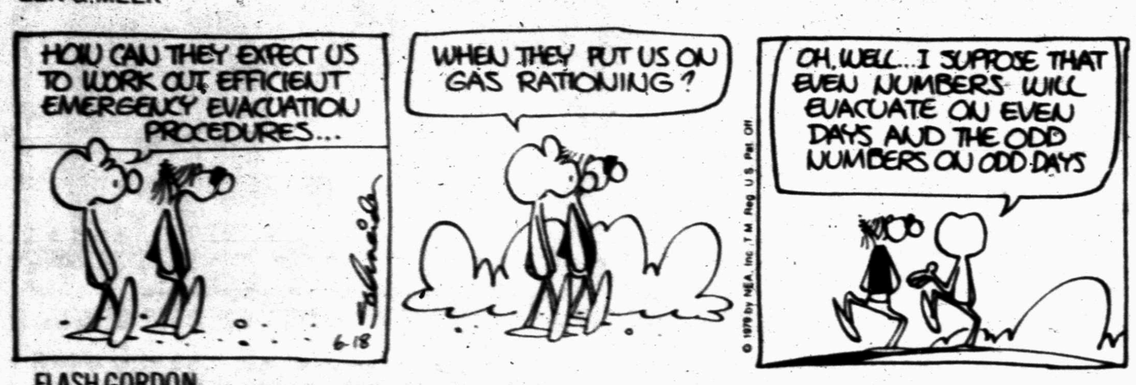


ZOONIES

FLASH GORDON

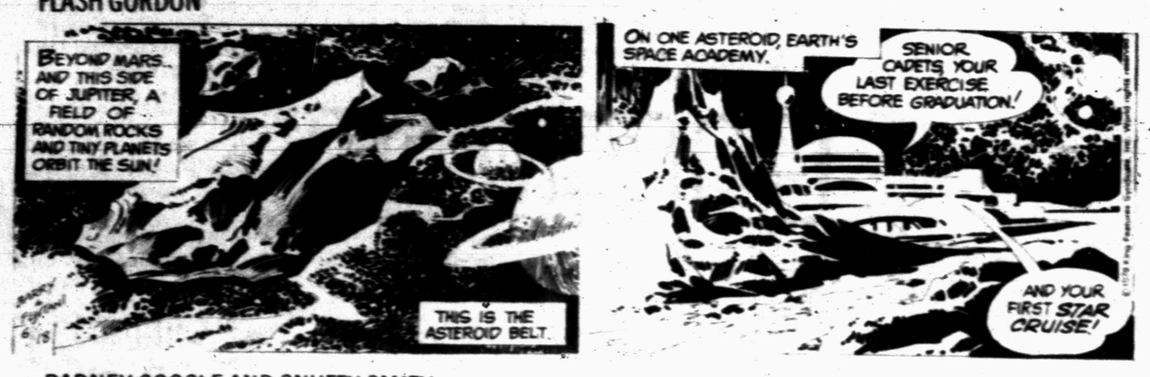


WINTHROP

BARNEY GOOGLE AND SNUFFY SMITH

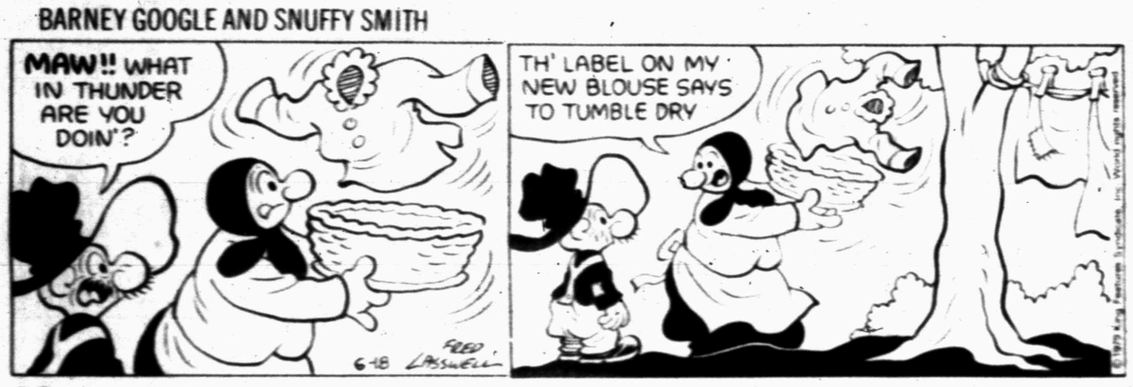


BUGS BUNNY

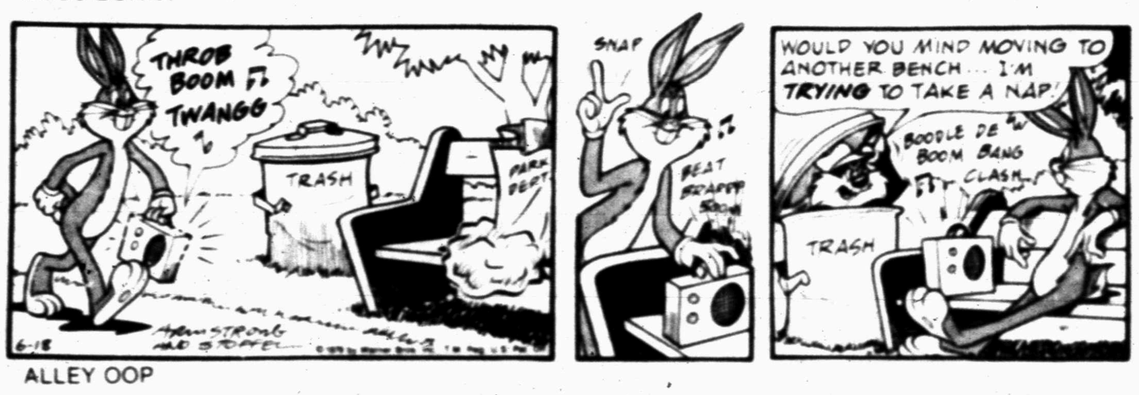


ALLEY OOP

BLONDIE

CAPTAIN EASY

**ACROSS**

1 Northern constellation
5 Actress Redgrave
9 Auxiliary verb
12 Exude
13 One (Ger.)
14 Month (abbr.)
15 Skin problem
16 City in India (2 wds.)
18 Find fault
19 Actor March
20 Malicious look
21 Caliph's name
23 Small valley
26 Tossed
29 Likely
33 Squeezes out
34 Coin of Iran
36 Author Fleming
37 Sesame plant
38 Cooking fat
39 Threesome
40 Infrequently
42 Passes law
44 Beehive State
46 I (Ger.)
47 Animal's den
50 Recede
52 Scouting group (abbr.)
55 Sorely
58 Comet's train
59 Author Tolstoy
60 Blood pigment
61 ____ La Douce
62 Egypt (abbr.)
63 Miss
64 Slides on snow

**DOWN**

1 Tend
2 Charitable organization (abbr.)
3 Arouse a response (3 wds.)
4 Broke bread
5 Soviet river
6 Intersection sign
7 Compass point
8 Actor Sparks
9 Golf course item
10 Longing
11 Stimulate
17 Singer Fitzgerald
19 Run
22 Pounds (abbr.)
24 Avoid
25 Mae West role
26 Leases
27 Dustbowl victim
28 Theater play
30 Canoe (2 wds.)
31 Milk (Fr.)
32 Seth's son
35 Iridium symbol
38 Piece of land
39 Tic-____-toe
41 Hard
43 Coffee bean
45 Ships' wheels
47 Something remarkable (sl.)
48 Land measure
49 Opera prince
51 Unplayed golf holes
53 Greek island
54 Cry of sorrow
56 Hockey league (abbr.)
57 Light meal
58 It is (contr.)

Answer to Previous Puzzle

| | | | | | | | | | | | | |
|---|---|---|---|---|---|---|---|---|---|---|---|---|
| D | E | A | L | | D | E | L | I | | S | A | P |
| D | I | N | E | | I | G | O | R | | M | I | A |
| A | N | N | E | | C | A | T | A | P | U | L | T |
| Y | E | A | R | N | E | D | | | A | G | E | S |
| | | | I | H | S | | S | A | C | | | |
| V | O | W | E | L | | R | A | M | E | K | I | N |
| A | P | E | R | | D | E | N | Y | | N | N | E |
| N | E | T | | D | I | E | D | | D | I | R | E |
| E | N | S | N | A | R | L | | V | O | T | E | R |
| | | | I | N | K | | S | A | L | | | |
| D | E | A | N | | A | M | N | E | S | T | Y | |
| Y | E | M | E | N | I | T | E | | F | I | R | E |
| A | L | A | | A | C | T | A | | U | R | E | A |
| D | S | T | | P | E | U | R | | L | E | E | S |

OUR BOARDING HOUSE with Major Hoople

PRISCILLA'S POP

FUNNY BUSINESS

DENNIS THE MENACE

"Aw, Mom, be fair! Ya' can't have clean hands an' a clean towel BOTH!"

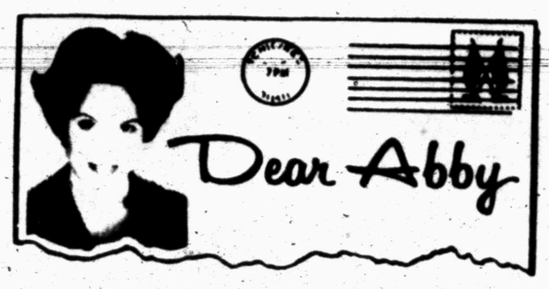


# No Odd Couple; Both Are Slobs

By Abigail Van Buren

1979 by Chicago Tribune-N.Y. News Synd. Inc.

DEAR ABBY: Our son and his wife are both 80. He's an assistant professor and she's a social worker. They've been married for a year and lived together for two years before that. They're coming to visit us for two weeks this summer and I am not looking forward to it.

I love them both, but two bigger slobs I've never met! Thank God they found each other.

They were here last Christmas and my lovely home looked like a pigpen during their entire stay. They threw their clothes around, left wet towels on the bathroom floor, ate all over the house and smoked pot in their bedroom. I was exhausted picking up after them. I finally blew my stack just before they left. They apologized and we parted friends.

After they left, my husband told me that if I can't keep my trap shut (his words) and treat our children like guests, we should put them up at a nearby motel when they visit.

Abby, do you think I was out of line for telling those kids off? And how about laying down some ground rules before their next visit? I know I won't be able to keep my trap shut if those slobs don't clean up their act.

HAD IT IN GA.

**DEAR HAD IT: Lay down some ground rules. If they break the rules, and you can't keep your trap shut (his words), put the slobs up at a motel.**

DEAR ABBY: The letter from the wife asking how to get her attorney husband to update his will hit home with me.

Here's how I got my father to update his 30-year-old will. He had left everything to my mother who has been dead for 15 years!

I sent my father a copy of *my* will, asking for his suggestions on how to dispose of whatever he was leaving to me since I had no children. He got the message and promptly updated his will. I may have been left out of his will for all I know, but at least it made him update his own.

G.A.G. IN L.A.

**DEAR G.A.G.: Thanks for a good suggestion. Read on for another.**

DEAR ABBY: My husband, who is an attorney, kept putting off updating his will. My nagging did no good. Finally, I got disgusted and made an appointment with one of the most prominent and expensive estate lawyers in town. Then I casually told my husband about it. That did it.

NO DUMMY IN DENVER

**CONFIDENTIAL TO "NEEDS TO LOSE WEIGHT IN SACRAMENTO": No, "speed" will not make you lose weight. It will only cause you to eat faster.**

**Do you wish you had more friends? For the secret of popularity, get Abby's new booklet: "How To Be Popular; You're Never Too Young or Too, Old." Send $1 with a long, self-addressed, stamped (28 cents) envelope to Abby, 132 Lasky Drive, Beverly Hills, Calif. 90212.**

# $1 Gasoline Predicted Average By Labor Day

By MARK POTTS
AP Business Writer

NEW YORK (AP)-The average price of a gallon of gasoline could top $1 nationally by Labor Day, months before the government had predicted gas prices would hit that level, according to a leading gasoline industry newsletter.

"Barring an easing of gasoline supplies to a degree not now in prospect, national average retail prices on some gasoline grades - starting with premiums and then going to regular unleaded - should have no trouble at all, this summer, hitting a dollar," according to the current issue of the Los Angeles-based Lundberg Letter.

The newsletter notes that gas prices have risen about 18 cents since the beginning of the year, almost 4 cents a month. At that rate, the current average price of 86.6 cents a gallon would increase to $1 by October.

Should the Organization of Petroleum Exporting Countries decide at its meeting in Geneva next week to approve a large increase in the price of crude oil - as many analysts are predicting - that timetable could be moved up.

A 30 percent increase in OPEC crude oil prices, which many analysts are predicting, could add 6 cents to the price of a gallon of gas. Other factors in the potential gas price rise are changes in government price regulations, increases in dealer mark-ups and inflation.

Department of Energy officials have said that the average price of a gallon of gasoline would not reach $1 until next spring, at the earliest. And earlier this year, they were saying that no gasoline price would reach $1 a gallon until late this year.

But that was before the full effects of the crude-oil shortage and rising oil prices reached the retail market.

Use Snyder Daily News Classified Ads. 573-5486.

## Wynette On South Plains Fair Program

LUBBOCK--Tammy Wynette, who has won two Grammies and three times has been named by the Country Music Association as "female vocalist of the year," will be making her first appearance at the 62nd annual Panhandle South Plains Fair here Sept. 29, the last day of the eight-day run.

She will be joined for 5 p.m. and 8 p.m. performances in Fair Park Coliseum by Rex Allen, Jr., who was recently named "new entertainer of the year" by Country Music magazine, and George "Goober" Lindsey.

It's the last of top name entertainment to be announced by Steve L. Lewis, general manager. Earlier, Lewis announced this lineup:

--The Charley Pride Show, 5 p.m. and 8 p.m., Sept. 23;

--The Statler Brothers Show, with Janie Fricke, 8 p.m. only Sept. 25;

--The Eddie Rabbit Show, with Janie Fricke, 8 p.m. only Sept. 25;

The Dave and Sugar Show, with John Conlee, 8 p.m. only on Sept. 26;

--The Golden Years of Country Music Show, to be presented by South Plains College, one three-hour show at 7 p.m. Sept. 27;

--The Tom T. Hall Show, with Charly McClain, 8 p.m. only on Sept. 28.

## Airline Traffic Up

WASHINGTON AP—Domestic and international scheduled airline traffic increased by 15.7 percent in April 1979 compared with the same month a year earlier, the Air Transport Association reports.

I WANT TO BUY
CLEAN USED
CARS AND PICK-UPS
SOUTHSIDE MOTOR CO.
College Ave. Snyder Ph. 573-6131

## Basin's Rig Count Rises

Drilling activity increased last week in Permian Basin oil fields, according to Reed Rock Bit Company's weekly survey. The count showed 234 active rigs, compared to 218 the week before. At this time last year, the survey listed 286 rigs in operation in the Basin.

Lea County, N.M., remained the leader with 33 rigs running. Ward County was the leader in West Texas with 14 rigs making hole.

Scurry County had two drilling rigs in operation last week, the same as the week before. Figures for other area counties include the following, with last week and the week before, in order: Borden 3 and 2; Dawson 6 and 5; Garza 3 and 4; Howard 2 and 4; Kent 2 and 1; Mitchell 2 and 3; Nolan 2 and 2.

The average depth of the Pacific Ocean is 13,739 feet.

Annual
Drapery
Cleaning Sale
20% Off
on all draperies
Joe Graham
Cleaners
2417 College 573-3401

9 WALLETS
FOR
99¢
IN COLOR
NO AGE LIMIT

2 Days Only
Tuesday & Wednesday
July 19-20
10 a.m. to 5 p.m.
College Heights Randy Stoltz PHOTOGRAPHY 573-5989

Peter Pan
PEANUT BUTTER
6 Oz. 4-$1.00

Everybody's Open 7 to 7
Open 6 Days A Week
THRIFTWAY
THE LITTLE EXTRA THAT ADDS UP TO A LOT

Gandy's
ICE CREAM
Bucket 5 Qt. $2.79

Charmin
TISSUE 4 Roll 89¢
Giant Size
COLD POWER DETERGENT 99¢
Hormel
TENDER CHUNKS Ham, Chicken, Turkey 6½ Oz. 89¢
LOVE MY CARPET 12 Oz. $1.09
Van Camp
PORK & BEANS 303 Can 3-$1.00
Bama
FRUIT DRINKS 10 Oz. 5-$1.00
Palmolive
LIQUID DETERGENT 32 Oz. $1.19

Morton
MEAT POT PIES
8 oz. 3-$1.00
AFFILIATED
HAWAIIAN PUNCH 46 Oz. 69¢
Ajax
DISHWASHING LIQUID 22 Oz. 79¢
Shurfresh
SOFT OLEO 1 Lb. Tub 59¢
Sharp or Extra Sharp 10 Oz.
CRACKER BARREL CHEESE $1.49
Morton Family Size 14 oz.
DONUTS 69¢
Shurfresh ½ gal.
BUTTERMILK 79¢

Whole, In The Bag
BRISKETS
$1.19 Lb.

FRESH FIRM CALIFORNIA
LETTUCE
JUMBO HEADS Lb. 29¢

SLICED BACON Gooch's Slab, Lb. $1.19
USDA Choice Lean Trim,
T-BONE STEAK Lb. $2.99
Half Or Whole, No Centers Removed
SMOKED HAMS Lb. 99¢
Extra Lean Lb.
TRIMMED BRISKETS $2.19
Gooch Blue Ribbon
GERMAN SAUSAGE Lb. $1.39
Lean, Fresh Daily,
GROUND CHUCK Lb. $1.79
USDA Choice Boneless
RIBEYE STEAK Lb. $3.99
Fresh Boston Butts
PORK ROAST Lb. 89¢
USDA Choice Boneless
SIRLOIN STEAK Lb. $2.99
USDA Choice Boneless
STRIP STEAK Lb. $3.99
Lean-Fresh-Economical
PORK STEAK Lb. $1.19
Quarterloins, No Centers Removed
PORK CHOPS Lb. $1.49
Oscar Mayer, Meat or Beef,
BOLOGNA 8 Oz. Pkg. 99¢

Cal. Sun Grande
NECTARINES lb. 49¢
Texas Green
CABBAGE lb. 19¢
Florida Full Ear
CORN 3-39¢
Cal Seedless
GRAPES Lb. 98¢
California
CARROTS 1 lb. bag 25¢
Cal. Sunkist
ORANGES 3 lbs. $1.00

Double Stamps
Tuesday After 1 p.m. & Wednesday
THRIFTWAY
Prices Effective Thru June 20

## Rodriquez' Probation Is Revoked

The probation of Benito Rodriquez Jr. was revoked in 132nd District Court action taken Friday afternoon.

Court records show Rodriquez has been placed on probation because of a March 15 arrest on a driving while intoxicated charge. That probation was revoked because of a May 26 arrest, also to a driving while intoxicated charge.

Sentencing in the case, however, has been temporarily deferred.

573-7212
2.50 Per Person Under 12 Free
CLINT EASTWOOD WILL TURN YOU 'EVERY WHICH WAY BUT LOOSE' PG
"Hear JERRY REED Sing His Newest Hit!"
Open 8:00 Starts 9:00
in HIGH-BALLIN' PG

"the LORD of the RINGS" PG
Cinema I 7:00 - 9:35 573-7519
7:15 - 9:20 Cinema II
Wamda NEVADA PG
A Wild West Fantasy
United Artists

## HOSPITAL NOTES

ADMISSIONS: Janet Smith, 324 29th; James Moore, Rt.1 Box 377; Betty Cumbie, 1911 Ave. M.

DISMISSALS: Bertha Gilbert, Benny Casillo, Roy Horn, Candyce Derrick, Gladys Copeland, Kelly Bryant, Sandra Garcia, Freda Petty, Laura Hamby, Janice Arnold, George Blalock, Ethel Blocker.

## BIRTHS

Mr. and Mrs. Kenneth Armstrong of 2110 26th St. are parents of a son born at Cogdell Hospital Saturday, June 16 at 12:50 p.m. He weighed 9 lbs. 7 ozs.

Mr. and Mrs. Jimmy Nail of Dunn are the parents of a 5 lb. 12 oz. girl, Lori Lynn, born May 25 at 2:38 p.m. at Root Memorial Hospital in Colorado City.

Grandparents are Mr. and Mrs. Kenneth Childress of Colorado City, Mrs. Jackson Ellis of Snyder and Mr. L.T. Nail of Dunn.

## Five Mishaps Reported Here

Five minor traffic accidents were investigated during the weekend by officers of the city police department.

The first was at 2600 College Ave. Saturday at 6:30 p.m. Involved in it were a 1977 Monte Carlo driven by Wade Randell Reynolds of Odessa and a 1976 Cutlass Supreme driven by Carolyn Dunn Reon.

The next mishap was at 10:10 p.m. Saturday at the parking lot of Sonic Drive-In. There, reports show, a 1974 Pontiac driven by Shari Faye Hatfield and a 1974 Ford driven by Lucio Ramirez were in collision.

The next wreck was Sunday morning at 1:35. A 1978 Oldsmobile owned by Lyndell Joe Ashley was struck by a vehicle which left the scene. The wreck occurred in the 200 block of 36th St.

The Travel Inn Motel was the site of the city's fourth wreck. It occurred at 10:55 a.m. Sunday and involved a parked 1971 Oldsmobile owned by Mary Botts and a second vehicle which left the scene.

The final collision occurred at Towle Park and Denison at 11:25 p.m. Sunday. A 1976 Pontiac driven by Theodore Vasques was in collision with two metal posts and a utility pole.

## Hope Just Another Face To Chinese

PEKING (AP)—Bob Hope, accustomed to double takes from fans, got mostly blank looks in Peking.

"I've got one of the most recognized faces in the world and it's very strange to walk along and get blank looks," said Hope, who carried a 4 wood as he toured the huge Tien An Men Square, Democracy Wall, the forbidden city and the summer palace.

"They are more interested in my golf club," he quipped.

Use Snyder Daily News Classified Ads, 573-5486.

RIBBON-CUTTING--Special Moments, one of Snyder's newest business firms, formally opened Saturday morning with a ribbon-cutting ceremony attended by local officials and Chamber of Commerce Gold Coaters. Pictured from left are Bill Warner, George Patterson, Pat Stephens, Bill Dryden, Connie Huddleston, Melissa Huddleston, Nelda Huddleston and Jim Tully. Nelda and Connie Huddleston are owners of the new firm, which is located in The Junction on College Avenue. (SDN Staff Photo)

## Assault Case Under Probe

Deputy sheriffs this morning were investigating an alleged aggravated assault.

The assault probe was prompted by a report made by Jack Alvin Kruse of Ira who said he had been shot at about 8 p.m. Sunday.

The 53-year-old Kruse told deputies the assault occurred in Ira. Deputies reported they believe nine shots had been fired from a 22-caliber rifle. Eight apparently hit the ground, and the one remaining bullet struck a car.

Deputies said they were given the name of a possible suspect and added they planned to consult with District Attorney Pete Greene about the case.

Deputies also said they are investigating a criminal mischief complaint at the Union Community Center. The complaint was received Saturday morning and involved a window which had been broken out.

## Rape Suspect Free On Bond

Melvin Cobb, 26, has been released from custody after posting a $1,500 bond on a rape charge.

He was picked up Friday afernoon by deputy sheriffs in response to a woman's claim that she had been raped.

The woman told deputies the rape occurred the night of June 13 in a car north of Snyder.

An earthquake at Kamakura, Japan, in 1293 killed 30,000.

## Hearst Sees Three Plays

NEW YORK (AP)—Patty Hearst, who figured in one of the more dramatic episodes of American history, was just another out-of-towner on Broadway this weekend.

In two days, Miss Hearst, kidnap victim turned robber, and Bernard Shaw, her husband and former bodyguard, saw three of the Big Apple's most popular shows.

The Caribbean island of Aruba is about 20 miles long and six miles wide. It had 262,000 visitors in 1978.

Need Commercial PRINTING Call 573-8280 Dennis Printing Co.

GOING ON VACATION? SMITH TEMPORARY JOB SERVICE will take care of the office business home or yard
Call 573-8341

GOODYEAR SERVICE STORES
AUTO SERVICE CENTER
Auto Service Backed By The Goodyear Promise
• WE DO PROFESSIONAL WORK.
• WE DO ONLY THE WORK YOU AUTHORIZE.
• WE RETURN WORN-OUT PARTS.
• WE HONOR OUR AUTO SERVICE WARRANTY NATIONWIDE.*

FUEL SAVING
INSURE QUICK STARTS
Engine Tune-Up
$41.88 4 cyl | $46.88 6 cyl | $49.88 8 cyl
• Electronic engine, charging, and starting systems analysis • Install new points, plugs, condenser rotor • Set dwell and timing • Adjust carburetor • Includes Datsun, Toyota, VW, and light trucks
Includes listed parts and labor — no extra charge for air conditioned cars. $4 less for electronic ignition
Warranted 90 days or 3,000 miles, whichever comes first

PROTECT MOVING PARTS
Lube And Oil Change
$5.88
Includes up to five quarts major brand 10-30 oil. Oil filter extra if needed.
• Chassis lubrication and oil change
• Includes light trucks
• Please call for appointment

PROTECT TIRES AND VEHICLE PERFORMANCE
Front-End Alignment and Free Tire Rotation
$15.88
Parts and additional services extra if needed. Front wheel drive and Chevettes excluded.
• Inspect and rotate all four tires • Set caster, camber, and toe-in to proper alignment • Inspect suspension and steering systems • Most U.S. cars, some imports
Warranted 90 days or 3,000 miles, whichever comes first.

PROTECT YOUR AUTOMATIC TRANSMISSION
Transmission Service
$32.88 Additional parts and services extra if needed
• Drain and replace transmission fluid • Install new pan gasket • Replace transmission filter when equipped • Adjust linkage and bands where applicable • Most U.S. cars, some imports
Warranted 90 days or 3,000 miles, whichever comes first

MAINTAIN STOPPING POWER
Brake Service-Your Choice
$69.88 Additional parts and services extra if needed
2-WHEEL FRONT DISC: Install new front brake pads and grease seals • Resurface front rotors • Repack front wheel bearings • Inspect calipers and hydraulic system • Add fluid (does not include rear wheels)
4-WHEEL DRUM: Install new brake lining, all 4 wheels • New front grease seals • Resurface drums • Repack front bearings • Inspect hydraulic system • Add fluid
• Most U.S. cars, most Datsun, Toyota, VW
Warranted 12 months or 12,000 miles, whichever comes first.

Power Streak 78
4 FOR $79
• Goodyear's best selling diagonal ply tire • Smooth, thump-free ride • Road-gripping 6-rib tread
Smooth-Riding Polyester Cord

| Blackwall Size | SET OF 4 PRICE | Plus FET per tire and old tires |
|---|---|---|
| A78-13 | $ 79.00 | $1.63 |
| B78-13 | $ 93.00 | $1.87 |
| C78-14 | $105.00 | $2.03 |
| F78-14 | $122.00 | $2.22 |
| G78-14 | $127.00 | $2.38 |
| H78-14 | $138.00 | $2.61 |
| G78-15 | $134.00 | $2.44 |
| H78-15 | $140.00 | $2.66 |

Add $3.00 per tire for whitewall

RETREAD PAIR OFFER
Our Fully Inspected Goodyear Retreads Are A Money Saving Value!
2 for $30 — choose from 6.95-14 D78-14 C78-14
2 for $32 — choose from 5.60-15 6.50-13
2 for $40 — F78-14
2 for $46 — choose from F78-14 G78-15 H78-15 J78-15
Blackwall prices. FET from 31¢ to 55¢ depending on size. No trade needed.
Add $3.00 for whitewall.
GOODYEAR Retread

Just Say 'Charge It' Goodyear Revolving Charge Account
Use any of these other ways to buy: Our Own Customer Credit Plan • Master Charge • American Express Card • Carte Blanche • Diners Club • Cash

*NATIONWIDE AUTOMOTIVE SERVICE LIMITED WARRANTY
All Goodyear service is warranted for at least 90 days or 3,000 miles, whichever comes first, many services much longer. If warranty service is ever required, go to the Goodyear Service Store where the original work was performed, and we'll fix it free. If however, you're more than 50 miles from the original store, go to any of Goodyear's 1500 Service Stores nationwide.

1701 25th 573-9341
GOODYEAR
8 a.m.-5 p.m. Monday-Saturday
STEVE CARTER Manager

A serious injury or illness could spell financial disaster for a farmer. If you're not already a Blue Cross and Blue Shield member, here is a great opportunity for health-care protection for you and your family.
— OPEN ENROLLMENT —
Blue Cross and Blue Shield of Texas Health Insurance
for Farmers Union and Associate Members!
COVERAGE INCLUDES BENEFITS FOR
☐ Hospital expenses ☐ Physician expenses
☐ Accidental Injury expenses
☐ Maternity expenses
☐ Major Medical expenses — $250,000 lifetime maximum!
and
• Blue Cross and Blue Shield I.D. Card is recognized by most hospitals and physicians • Simple and prompt claims-handling • Over 20 years experience serving Texas Farmers Union.
For information about a new Farmers Union Associate membership or about Blue Cross & Blue Shield coverage, contact your local Farmers Union agent — or call toll free 1 (800) 792-2279
JACK RICE
573-8506 2608 College 573-6051
Texas Farmers Union
Blue Cross Blue Shield of Texas
Give yourself the Benefit of the Best!

Why Gamble?
When your farm income is at stake.
Over one out of four of our insured farmers were dealt a "bad hand" last year and suffered a hail loss. We paid over $5.4 million to these policyholders. Make sure you're protected. Buy Farmers Union Crop Hail Insurance now.
CROP-HAIL INSURANCE
Can you afford to be without it?
National Farmers Union Property and Casualty Company
JACK RICE
2608 College
573-8506 573-6051

# JUST DOWN THE STREET...AT SAFEWAY!

## Tomato Soup

Town House. Zesty! *Safeway Special!* 10.75-oz. Can **18¢**

## Saltine Crackers

Scotch Buy. Crisp! *Safeway Special!* 16-oz. Box **45¢**

## Longhorn Cheese

Safeway Cheddar Halfmoon (Save 39¢) *Special!* 10-oz. Pkg. **99¢**

## Salad Dressing

Scotch Buy (Save 13¢) *Safeway Special!* 32-oz. Jar **59¢**

# HUNDREDS OF REDUCED PRICE SPECIALS

Look for the Red Arrows and Tags. They point the way to greater savings! Every day you'll find hundreds of Reduced Price Specials throughout all departments of your Safeway. There are new Specials every week . . . many are not advertised. At Safeway we are offering outstanding values on Hundreds of your favorite National Brand and Safeway Brand items and new items will be added each week. Come in! See how you can save when you shop our Specials! Be sure to take advantage of this great opportunity to stock up at great savings!

*Save In Every Department At Safeway!*

## Spray Paint 89¢

Sparvar. Assorted Colors (Save 60¢) *Safeway Special!* —11-oz. Can

**Baby Powder** Johnson's (Save 30¢) *Safeway Special!* 14-oz. Can **$1.39**

**Lysol Spray** Disinfectant (Save 16¢) *Safeway Special!* —6-oz. Can **99¢**

**Scouring Pads** Scotch Brite *Safeway Special!* —Each **29¢**

**Tampax** Tampons • Regular • Super • Super Plus (Save 20¢) *Special!* —40-Ct. Pkg. **$1.79**

**Kiwi Polish** Paste. Assorted Colors (Save 24¢) *Safeway Special!* 1.125-oz Pkg. **39¢**

**Curad Bandages** 20¢ Off Label (Save 36¢ Off Regular Label) *Special!* 80-Ct. Box **79¢**

**Great Artists** Library. Volumes 14 & 15. Add to Your Collection! —Each **$1.99**

*Guaranteed to Please!*

## Smoked Picnics

6 to 8-Lbs. Water Added. Flavorful! Family Favorite! *Safeway Special!* —Whole-Lb. **78¢**

**Sliced Picnics** Smoked • Half or • Whole. 6 to 8-Lbs. Water Added. *Safeway Special!* —Lb. **89¢**

**Leg Quarters** Cut From USDA Inspected Grade 'A' Fryers. *Special!* —Lb. **69¢**

**Fryer Parts** Breast Quarters. Cut From USDA Insp. Grade 'A' Fryers. *Special!* —Lb. **75¢**

**Boneless Hams** Smok-A-Roma Water Added. Whole. *Special!* —Lb. **$1.88**

**Half Hams** Smok-A-Roma Boneless Water Added. *Safeway Special!* —Lb. **$1.98**

**Lunch Meat** Safeway Sliced • Beef Bologna • Cooked Salami • Spiced • Pickle • Olive. *Safeway Special!* 6-oz Pkg. **65¢**

**Sliced Bologna** Safeway • Regular • Thick-Sliced • Beef. *Special!* 1-Lb Pkg. **$1.49**

**Sliced Ham** Safeway Cooked. *Safeway Special!* 6-oz Pkg. **$1.59**

**Fryer Thighs** or • Pinwheel Family Pack. From USDA Inspected Grade 'A' Fryers. *Safeway Special!* —Lb. **98¢**

**Split Breasts** With Ribs or • Drumsticks. From USDA Inspected Grade 'A' Fryers. *Safeway Special!* —Lb. **$1.09**

**Pork Loin Chops** Assorted. Family Pack. *Safeway Special!* —Lb. **$1.29**

**Pork Spareribs** Small Sides Under 3½-Lbs. *Special!* —Lb. **$1.39**

**Ground Beef** Regular. Any Size Pkg. *Special!* —Lb. **$1.58**

**Beef Patties** Regular Ground Beef. *Special!* —Lb. **$1.69**

**Pork Sausage** Safeway Whole Hog. Any Flavor. *Safeway Special!* 1-Lb Pkg. **$1.39**

**Pork Sausage** Safeway Whole Hog. Any Flavor. *Safeway Special!* 2-Lb Pkg. **$2.75**

**Beef Franks** or • Premium Beef Franks. Safeway. *Safeway Special!* 1-Lb Pkg. **$1.49**

| | | | | | |
|---|---|---|---|---|---|
| Club Crackers | Keebler—1 Lb. Box | 94¢ | Prune Juice | Sunsweet—32-oz. Bottle | 85¢ |
| A-1 Steak Sauce | 10-oz. Bottle | $1.32 | Max-Pax Coffee | Perculator Blend 12-oz. Can | $3.15 |
| Maxwell House Coffee | 1-Lb. Can | $2.39 | Gladiola Flour | All Purpose—5 Lb. Bag | $1.03 |
| Master Blend Coffee | Maxwell House 13-oz. Can | $2.29 | Cottage Cheese | Weight Watchers 12-oz. Ctn. | 89¢ |
| Skim Milk | Weight Watchers—½ Gal. Ctn. | $1.01 | | | |
| Buffet Supper | Banquet • Lasagna • Manicotti—32-oz. Pkg. | $3.09 | | | |
| Fish'n Batter | Brillant—12.5-oz. Pkg. | $1.89 | | | |
| Fish Sticks | Brillant—12.5-oz. Pkg. | $1.89 | | | |

Removes Stains! **Comet** Cleanser. Disinfects As It Cleans! 14-oz Can **41¢**

Personna **Razor Blades** Automatic Cartridge For Atra Razors 5-Ct. Cart. **$1.29**

Ore-Ida **Tater Tots** ★Regular ★With Onions 2-Lb Pkg. **93¢**

**Sugar Twin** Powdered Sweetener. 7.13-oz Box **$1.35**

**Safeguard** Soap. Super Size 7-oz Bar **66¢**

Texize ★Glass ★Plus Glass Cleaner Refill —32-oz. Plastic **88¢**

★All Ways Soft Fabric Softener —32-oz. Plastic **98¢**

*Shop and Save!*

**Chunk Tuna** Sea Trader Light Meat. *Safeway Big Buy!* —6.5-oz. Can **69¢**

**Sandwich Cookies** Oven Joy. *Special!* 24-oz. Pkg. **99¢**

**Baggies Food Bags** 1-Gallon. *Safeway Special!* 75-Ct. Pkg. **$1.29**

**Paper Towels** Scotch Buy White 125-Ct. Roll **49¢**

**Paper Napkins** Angel Soft 60-Ct. Pkg. **27¢**

*Compare These Values!*

**Aurora Tissue** Toilet Tissue. *Safeway Special!* —2-Roll Pkg. **54¢**

**Mac & Cheese** Dinner. Town House 7.25-oz. Pkg. **26¢**

**Perrier Water** Mineral Water. *Safeway Special!* 23-oz. Bottle **69¢**

**Wisk Liquid** Detergent. *Safeway Special!* 32-oz. Plastic **$1.39**

**Luncheon Meat** Town House 12-oz. Can **$1.19**

*Money-Saving Values!*

**Shortening** Scotch Buy Pre-Creamed *Safeway Big Buy!* —42-oz. Can **$1.47**

**9-Lives Cat Food** Tuna & Egg Dry. *Special!* 22-oz. Pkg. **65¢**

**Detergent** Scotch Buy No Phosphate 49-oz. Box **$1.09**

**Liquid Bleach** White Magic Half-Gal. Plastic **45¢**

**Aluminum Foil** Kitchen Craft 12-Inches Wide 25-Ft. Roll **43¢**

*Love These Savings!*

**Dial Soap** Deodorant Bar. *Safeway Special!* —Bath Bar **44¢**

**Baked Beans** B&M Oven Baked. *Safeway Special!* 18-oz. Glass **69¢**

**Vienna Sausage** Town House 5-oz. Can **43¢**

**Peter Paul Candy** Almond Joy *Special!* 4-Bar Pkg. **85¢**

**Canned Milk** Lucerne Evaporated 13-oz. Can **40¢**

*Fresh Fruits and Vegetables!*

**Watermelons** Texas. 22 to 28-Lbs. *Safeway Special!* —Each **$2.19**

**Cabbage** Firm, Green Heads! *Safeway Special!* —Lb. **19¢**

**Carrots** Crunchy Fresh! *Safeway Special!* —1-Lb. Bag **29¢**

**Squash** Italian. *Safeway Special!* —Lb. **39¢**

**Red Cabbage** Tender Heads! —Lb. **39¢**

**Green Beans** California Pole Beans. *Special!* —Lb. **69¢**

**Cucumbers** Crisp and Tender! —Lb. **49¢**

**Blackeye Peas** Tasty! —Lb. **49¢**

**Onions** Green. Bunched. Each **2 For 39¢**

**Bell Peppers** Green. *Safeway Special!* —Lb. **69¢**

**Radishes** Add to Salads! 1-Lb. Bag **49¢**

**Potatoes** Russet Premium Bakers. *Special!* **4 Lbs. $1**

**Onions** White. Mild Flavor! *Safeway Special!* **3 Lbs. $1**

**Nectarines** Sweet and Juicy! *Safeway Special!* —Lb. **69¢**

**INFLATION FIGHTING ideas**

## FREE! ANTI-INFLATION PAMPHLET

Now! The U.S. Government Office of Consumer Affairs is making available to you a free copy of their June "National Consumer Buying Alert." This report will help you in your own personal battle against inflation. You'll learn what foods are plentiful, what foods are in short supply. You'll learn things about food shopping that will help you plan your budget for the season ahead. There's a special section called "Good Buys For The Barbecue," especially appropriate right now when so many meals are prepared over charcoal. With this pamphlet, you'll have a needed arsenal of inflation-fighting information on foods and other everyday needs.

WRITE FOR THIS FREE PAMPHLET TODAY!

CONSUMER INFORMATION CENTER
Pueblo, Colorado 81009

TOGETHER WE CAN BE INFLATION FIGHTERS!

Prices Effective Mon., Tues. & Wed., June 18, 19 & 20, in Sales in Retail Quantities Only!

Snyder 8:00 a.m.-9 p.m. Sun. 8:00 a.m.-8:00 p.m.

REPUBLIC MONEY ORDERS SOLD HERE

**SAFEWAY**

© COPYRIGHT 1979, SAFEWAY STORES, INCORPORATED

FOOD STAMPS GLADLY ACCEPTED!

# PAT WALKER INVITES YOU to our OPEN HOUSE!

"Since I started Pat Walker's, I have lost 126 lbs. and 145 inches.

A lot has happened since my first picture appeared in the paper. I have lost more weight and I have even lost a ½ size in my shoe size. Needless to say, I feel and look like a different person. On one occasion a person both my husband and I know wasn't going to speak because they thought my husband was with somebody else. This person is amazed at the change I have made.

I made a New Year's Resolution to do something about my weight problem, I think I have kept that resolution. I have tried a number of diets but the Pat Walker routine is one I could live with the rest of my life.

The biggest thrill I get is shopping for clothes and being able to pick and choose. When you wear a size 24½ you don't have much choice, but size 8 you have a better selection.

I intend to continue the Program and get down smaller than a size 8.

I still receive encouragement from the personnel at Pat Walker's and from my family at home.

If you have a weight problem this is the place to come."

**Florence Sutton**
**Fort Worth, Texas**

## All Day Wednesday And Thursday

## Florence Sutton
of Fort Worth
## did it!

Call

## Will it work for you? You bet!

Now

**At Pat Walker's Figure Perfection Salons, we have the "you can too" attitude because over the last 27 years we have helped millions of women from Fort Worth, Texas to Sydney, Australia reach their perfect figure without crash dieting, without strenuous exercise and without even the embarrassment of disrobing. You can enjoy complete privacy. Our salons are exquisitely decorated . . . your visits will be pleasant breaks in your day. The price is quite reasonable and you know just how much your program will cost before you begin. If it sounds too good to be true . . . call us today and we will prove it to you.**

# Pat Walker's

## Figure Perfection Salons International

**CALL FOR YOUR FREE FIGURE ANALYSIS NOW**

Open 8 am - 8 pm Mon. thru Fri.
9 am - 2 pm Saturday

master charge

BANKAMERICARD

**VARSITY SQUARE**

# Snyder Leagues

**FARM LEAGUE**

**White Sox 9, Yankees 4**

Richard Loper and Thad LaRoux drilled a double and Eric Pace whacked out a single as the Farm League White Sox defeated the Yankees in make-up play Saturday. Mike Martha was the winning pitcher.

Trey Tippens knocked a double for the Yanks, Mike Thomas hit two singles and Toby Hinshaw, Jeff Clawson and Mike Byron delivered a single apiece.

**Braves 15, Athletics 14**

This Saturday evening contest went into overtime when after an hour and a half of play the score was 8-8. With the victory, the Braves clinched the round-one Farm League championship.

Oscar Hernandez knocked a triple and a single and Brian Warren and Jay Burcham powered a double and a single apiece for the Braves. Billy Overhulser, winning pitcher, Clint Glaze and Mike McCravey all collected two base hits apiece, while Jerry Haley, Corey Miller and Mike Burton noted one apiece.

Jerry Villareal slapped two doubles for the A's, while Darin Clawson ripped a double and three singles; Vincent Valdez knocked a double and two singles; Gene Sands accounted for three singles; and Lynn Sands and Davis Kenner hit one each.

**First-Round FL Standings**

Braves 6-1; White Sox and Cubs 5-2; Athletics and Cardinals 4-3; Giants and Indians 2-5; and Yankees, 0-7.

**LITTLE LEAGUE**

**Cardinals 9, Yankees 8**

No statistics were available on this game, which settled a stalemate contest played earlier in the season. On June 7, the Cards and Yanks had played to a 5-5 tie. This "early" game Saturday simply helped smooth the final round-one standings, which are listed below.

**Yankees 11, White Sox 1**

The Little League Yankees had to fire up again to face the White Sox after their one-inning playoff with the Cards Saturday (above), but the result was never in question after the Yanks took an early 7-0 lead.

Mike Risenhoover, Mike McWilliams and Don Osborn whacked two singles each for the Yanks, while Jimmy Velasquez popped a double and James Adams, Bryan Thrower, Mark Velasquez and winning pitcher Kyle Layne all garnered one single.

For the Sox, Jimmy Cole drilled a triple, Ricky Rodruqiez looped a double, Kerry McCarter zapped two singles and Geoffery Chamblee added a single.

**Braves 17, Athletics 10**

Jerry Haley powered a triple and a single, Henry Alvarado knocked three base hits and Heath Gardner and Pat Malone (winning pitcher) ripped two singles each as the Braves outlasted the A's Saturday. Others garnering singles for the Braves were Jeff Sanders, Lance Aldridge and Billy Scogin, with one apiece.

For the A's, Jay Mayo blasted a double and two singles. Jackie Anderson whacked a double and a single and Del Bane knocked a double. Shane Compton added a single.

**First-Round LL Standings**

Indians 6-1, Cardinals, Cubs and Braves, 4-3; Giants, White Sox and Yankees, 3-4; Athletics 2-5.

**GIRL'S SOFTBALL**

**Blue Bonnets 17, Red Hots 15**

Dawn Patrick zapped a double and three singles; winning pitcher Yolanda Anderson nailed four singles, Sandi Stone powered a double and a single; and Yolanda Rivers drilled three singles as the Blue Bonnets beat the Red Hots Saturday.

Tonetta Wood and Tracey Daniels each knocked two singles for the Bonnets.

For the Red Hots, Christine Valadez slammed a double and two singles and Sophia Castillo, Carrie Fortune and Vickie Fletcher garnered a single apiece.

**Ghost Riders 7, Blue Blazers 6**

Rhonda Fisk nailed a pair of doubles and Joetta Merritt, Shanda Wimon, Pamesa Casias and Leann Thompson ripped a single apiece for the Ghost Riders, which edged the Blue Blazers Saturday.

For the Blazers, Hayley Vineyard collected two base hits, while Paula Caldwell, Rebecca Powell, Alicia Valdez, Angela Franklin and Tammy Gray added one each.

**Betty's Angels 22, Blue Buzzards 1**

Hitting for the Angels in this game Saturday were: Teresa Treadway and Shana Hart (winning pitcher), a double and two singles, Sherry Sturdivant, and Dawn Farmer, a double and a single, Michelle Pinkerton, a double, Thresa Ashworth, three singles; Brenda Zajicek, two singles, and Jani Murph and Leeann Scarberry, a single.

Michelle Killian knocked a double and a single for the Buzzards, while Melinda Overhulser, Lee Ann Webster and Rosie Pena hit a single.

*Head For California Now*

# Rangers Rush Past Yankees, 6-3

ARLINGTON (AP)—Bob Lemon, the 1978 major league manager of the year, sat there looking at his shower sandals with his chicken getting cold on a paper plate in front of him.

"Have you heard anything since the game started?" he asked with a grin.

The Yankees had just taken a 6-3 whipping from the Texas Rangers Sunday night. But the main topic was the latest news or lack of it from the Yankees front office regarding the possible reemergence of Billy Martin as the New York manager.

"So far, all I know is that we have a day off tomorrow," said Lemon. "Whatever the organization thinks is right is okay with me. If they want to change, well, fine."

Lemon, the team man, became the Yankees manager on July 25 last year when Martin tearfully resigned and led the Yankees from 14 games behind to capture the AL title and the World Series.

"I've been in this game 42 years and this manager talk doesn't bother me," said the mild-mannered Lemon, who has a three-year contract with New York.

Buddy Bell hit two home runs, and Oscar Gamble blasted a two-run homer as the Rangers moved into second place in the AL West just 4½ games behind California.

"I don't remember the last time I hit two home runs in one game," said Bell. "I should have kept track. I don't do that very often. I was really thinking about getting three homers tonight. That third time when I grounded out, I kind of went up there acting goofy. I usually don't go up there acting that way."

The Rangers immediately left for crucial series with California. "This is an important trip, but it won't make or break us," said Bell. "But we've got to beat the front runner."

Catfish Hunter suffered his fifth loss as New York ended its road trip with a 4-5 record.

Steve Comer went the distance for the Rangers, giving up seven hits including Thurmon Munson's two-run homer to notch his sixth victory against five losses.

Lemon said the Yankees were not the team they were last year because ace reliever Rich Gossage and Ron Guidry were out with injuries.

"And we just blew some games we should have won on this road trip," said Lemon. "We'll be all right."

## baseball summary

By The Associated Press

AMERICAN LEAGUE

| EAST | W | L | Pct. | GB |
|---|---|---|---|---|
| Baltimore | 41 | 22 | .651 | - |
| Boston | 38 | 24 | .613 | 2½ |
| Milwaukee | 36 | 30 | .545 | 6½ |
| New York | 34 | 31 | .523 | 8 |
| Cleveland | 32 | 31 | .508 | 9 |
| Detroit | 30 | 29 | .508 | 9 |
| Toronto | 21 | 46 | .313 | 22 |
| **WEST** | | | | |
| California | 40 | 27 | .597 | - |
| Texas | 34 | 30 | .531 | 4½ |
| Minnesota | 32 | 29 | .525 | 5 |
| Kansas City | 34 | 31 | .523 | 5 |
| Chicago | 31 | 32 | .492 | 7 |
| Seattle | 27 | 40 | .403 | 13 |
| Oakland | 19 | 47 | .288 | 20½ |

**Sunday's Games**

Detroit 8, California 6
Toronto 10, Oakland 9
Seattle 6, Cleveland 5
Chicago 6, Boston 1
Baltimore 6, Minnesota 5
Milwaukee 5, Kansas City 3
Texas 6, New York 3

**Monday's Games**

Detroit (Wilcox 5-4) at Boston (Renko 5-2), n
Baltimore (McGregor 1-2) at Cleveland (Garland 3-7), n
Seattle (Parrott 4-2) at Chicago (Baumgarten 5-3), n
Texas (Jenkins 7-3) at California (Ryan 8-3), n
Kansas City (Gura 3-6) at Oakland (Norris 3-3), n
Only games scheduled

NATIONAL LEAGUE

| EAST | W | L | Pct. | GB |
|---|---|---|---|---|
| Montreal | 35 | 23 | .603 | - |
| St. Louis | 32 | 26 | .552 | 3 |
| Philadelphia | 34 | 29 | .540 | 3½ |
| Pittsburgh | 31 | 28 | .525 | 4½ |
| Chicago | 30 | 29 | .508 | 5½ |
| New York | 25 | 33 | .431 | 10 |
| **WEST** | | | | |
| Houston | 38 | 29 | .567 | - |
| Cincinnati | 35 | 29 | .547 | 1½ |
| San Francisco | 33 | 33 | .500 | 4½ |
| Los Angeles | 30 | 37 | .448 | 8 |
| San Diego | 30 | 38 | .441 | 8½ |
| Atlanta | 22 | 41 | .349 | 14 |

**Sunday's Games**

Montreal 19, Houston 3
Philadelphia 9, Cincinnati 3
Atlanta 1, New York 1, 8 innings, suspended game
Pittsburgh 5, Los Angeles 1
Chicago 8, San Diego 5
San Francisco 7, St. Louis 4

**Monday's Games**

Philadelphia (Espinosa 6-5) at Atlanta (Matula 3-5), n
Chicago (Lamp 5-2) at Los Angeles (Hooton 6-3), n
Cincinnati (Bonham 2-1) at Montreal (Rogers 6-3), n
New York (Ellis 0-0) at Houston (Williams 2-3), n
St. Louis (Forsch 3-5) at San Diego (Jones 5-5), n
Only games scheduled

Dick Sears won the first seven U.S. men's singles tennis championships, beginning in 1881.

# Irwin Battles For U.S. Open Crown

TOLEDO, Ohio (AP)—Hale Irwin: hacker, choker, U.S. Open Golf champion for a second time.

The 34-year-old former Colorado football star proved a harsh self critic Sunday after struggling to 4-over-par 75 for a 72-hold total of 288. His anaylsis:

"I've never worked so hard on a golf course. To go out and hack it and still emerge a winner makes me feel good.

"I didn't sleep well last night. I'd say I started choking on the first tee. This was not your casual round of Sunday golf, an interclub tournament. It was our national championship.

"If you don't feel it, you're not human or you're on something funny. The second time it's tougher."

Irwin escaped a nightmarish finish - he was four over the last five holes, double-bogeying 17 and bogeying 18 - to join only 13 other golfers as two-time Open titleholders.

"Fantastic," replied the 1974 winner of this major championship. "That's why I wanted two Opens. Hopefully, I can hang my star up and it will shine brighter."

Irwin struggled to a closing 75, good enough for his two-shot margin over two other former Open champions, Gary Player and Jerry Pate.

Player handled the immense pressure at Inverness Club the best Sunday, almost becoming the oldest player in history to win the Open. He had a 68, 3 under par.

"I thought if I shot a 66 I'd win the tournament. But I'm happy to finish second. Hale Irwin is the story today," said the 43-year-old South African, second in a fourth international tournament this year.

*Adults Welcome*

# Net Program Well Received

The summer tennis program, sponsored by the Snyder Public schools, has experienced a "good start" according to director Bill Boles.

Participants are utilizing video tape and ball-boy machines, as well as group and individual instruction. High school tennis players Jimmy Fowler and Neal Paige served as assistants, and a number of other students are expected to help during the six weeks period.

A new addition has been made to the program this year, adult nights on Tuesdays, from 7-9 p.m. "Anyone interested in learning how to play for fun or to better their game is invited to come out during these times to the high school court," said Coach Boles.

First testing will be held on Friday. Tuesday is singles' day; Thursday, doubles day; Friday, testing; and skills and drills on other days. The testing is to determine the improvement of each participant, and is not a pass or fail situation by any means.

The program is also opened-ended, which means any participant can come and go as needed to accomodate vacations, work, Vacation Bible School and the like.

The only fee for the program, which is still accepting participants, is a can of tennis balls.

## SHS Opens Gym, Weights

The weight room and gymnasium at Snyder High School will be open to men and boys from 6 until 9 p.m. beginning tonight, informs Roy Carter, athletic director.

The program will be held each Monday, Tuesday and Thursday evening for the next six weeks, and will make accessible the weight and ability room and gymnasium.

## Stars Rip Abilene

The Snyder Stars ripped the Abilene Jets in double header baseball action here Sunday, improving their record to 7-5.

Snyder took the games with scores of 4-0 and 8-2.

Alton Patterson was the winning pitcher in the first game, giving up three hits, walking one batter and striking out a dozen.

David Minton led the hitting with two doubles and a single. Patterson also nailed a double.

Sid Everton took the second game victory. Everton gave up three hits, walked three and fanned seven in six innings before reliever Marvin McClanahan came in. McClanahan, who also knocked a double in the game, gave up a run, a walk and no hits.

Danny Brumley led the hitting, going two for four with a pair of singles. Ernie Simons also had a double.

Snyder got seven hits in each game.

## Atheletes Run With Goals Of Olympics

WALNUT, Calif. (AP)—The Moscow Olympics may be slightly more than a year away, but there was little question what was in the thoughts of the hundreds of American athletes who competed in the National AAU Track and Field Championships over the weekend.

While the nation's best were shooting for victories in the annual AAU competition, most considered the meet - and meets upcoming between now and the 1980 Games in Russia - as part of a timetable.

"Moscow has of course been my goal all along," said Steve Scott, the United States' top hope in the 1,500 meters. "All my time and training are geared to beating Steve Ovett (Great Britain) in the Olympics. When I train, I pretend I'm running against him - he's the best."

"I'd love to win the gold," said Evelyn Ashford, who scored a double in the AAU sprints for the second time. "I'd love to win any medal. My timetable is geared step by step for Moscow. I want to beat the East Germans, and I feel like I can do it."

Ashford, a 22-year-old who ran fifth in the montreal Olympics 100 meters, shattered the American record in that event Saturday during the AAU meet with a time of 10.97 seconds. She came back Sunday to run a 22.07 in the 200, a wind-aided mark that would have rewritten the American standard.

Use Snyder Daily News Classified Ads, 573-5486

# Lopez Successful In 7th Defense

SAN ANTONIO (AP)-After seven consecutive title defenses, what could be left for World Boxing Council feather-weight champion Danny "Little Red" Lopez?

"I'm going to take a little vacation, about three weeks and go up to Utah and do a little fishing," Lopez, 41-3, said Sunday after he knocked out No. 1 contender and hometown favorite Mike Ayala at 1:09 of the 15th round in a nationally televised fight. It was Lopez' 39th knockout in 44 pro fights.

After the fishing trip, I don't know yet what I'm going to do. I could retire or move up," the Utah native added.

Lopez, 26, who has had the WBC title since November 1976, is financially secure and can now retire as the champion if he wants, said manager Bennie Georgino.

"But I don't think he will. He's in big demand now. We're going after the champions in the higher divisions, maybe even the lightweight champion (Jim Watt of Great Britain) if we can get him in the ring," said Georgino.

"There's no featherweight who can stay with Danny," added the manager. "He's the greatest featherweight ever."

# Martin-Lemon Switch Could Happen Soon

NEW YORK (AP)—New York Yankees Manager Bob Lemon says his team "will be all right." But it looks like Lemon won't be managing the club if and when that happens.

Both New York morning newspapers have reported that Billy Martin will take over Tuesday as manager of the Yankees. Martin, reached in Iowa City, Iowa, admitted that he and owner George Steinbrenner are scheduled to meet following Martin's appearance in a pro-am golf tournament today. But he has denied that an agreement between him and Steinbrenner was made Sunday in Columbus, Ohio, as reported by The New York Times.

"That is absolutely not true," said the fiery Martin, who resigned last July after leading the Yankees to two pennants and a World Championship.

"I'm just listening to you guys (the press) rattling on about it.

"I have not met with George at all" (this weekend), Martin said earlier Sunday in Columbus. "We have not reached any agreement on anything. George isn't even here. I'm down here strictly for scouting purposes."

However, Doug Newton, Martin's agent, said his client and the Yankee owner were "supposed to be getting together today (Sunday) in Columbus." Steinbrenner was unavailable for comment.

The Associated Press reported earlier this month that Martin would take over as manager of the Yankees before the All-Star break in July. Originally, Martin was to return as manager beginning in 1980, when Lemon would become general manager. Apparently, that timetable has been speeded up.

## Snake Bite Must Be Treated Right

WASHINGTON (AP)—About 45,000 snakebites are reported each year in the United States, one-fifth of them poisonous.

According to National Geographic, "Although only about 12 of these are fatal, chances of disfigurement and crippling are high if the proper treatment is not followed.

## McEnroe Makes Artois Finals

LONDON (AP)-John McEnroe reached the finals of the $125,000 Stella Artois Tennis Tournament by defeating Sandy Mayer 2-6, 6-2, 6-4 and Roscoe Tanner 6-4, 7-5.

In today's final, McEnroe will play Victor Pecci, who knocked out two Americans - Bob Lutz, 6-4, 6-4 in the quarterfinals, and Arthur Ashe, 6-3, 7-5 in the semis.

SEE RAUN STOLTZ FOR CUSTOM & READY MADE FRAMES
3201 College 573-5989

Need Commercial PRINTING Call 573-8280 Dennis Printing Co.

CHEMICAL PUMP SERVICE
MAGNETO REPAIR—POULAN CHAIN SAWS
CHAIN SAW SHARPENING
TOM MACHEN
315 EAST HIWAY
SNYDER, TEXAS
HOME PH. 573-5219

summer STOCK-UP SALE

SHOP OUR BUCCANEER DISCOUNT BOOK SPECIALS

Gold Medal FLOUR 5 Lb. With Book 59¢
Imperial SUGAR 5 Lb. With Book 79¢
White Cloud TISSUE With Book 39¢
CRISCO Shortening 3 Lb. With Book $1.39

SHOP OUR MARKET AND SAVE

ROUND STEAK Lb. 1.99
SIRLOIN STEAK Lb. 2.39
ROUND STEAK Boneless Top 2.59
HAMBURGER MEAT Lb. .99
SHURFRESH HAMS 3 Lb. 1.99
FRESH CALF LIVER Lb. .89
ARM ROAST Lb. 1.79
BEEF BRISKET Lean Lb. 1.29
T-BONE STEAK Lb. 2.89
RIB EYE STEAK Lb. 3.89
BEEF STEW CUBES Lb. 1.89
GROUND CHUCK Lb. 1.49
SALT PORK Lb. .79
ARMOURS SLICED BACON Lb. 1.29
CHUCK ROAST 7 Bone Lb. 1.69
WRIGHTS SLICED SLAB Lb. .99

WE FEATURE NAME BRANDS AND QUALITY

Gladiola FLOUR 5 Lb. Bag 79¢
Charmin TISSUE 4 Roll Pkg. 89¢
Hunts CATSUP 32 Oz. Btl 79¢

FOLGERS COFFEE Lb. 2.39
GIANT TIDE 49 Oz. 1.45
NESTEA INSTANT 3 Oz. 1.89
BOUNTY TOWELS Ea. .69
Tomato Juice Shurfine 46 Oz. .59
Fruit Cocktail Shurfine 16 Oz. .49
ARMOURS TREET 12 Oz. 1.39
CRISCO OIL 48 Oz. 2.49
SHURFINE SWEET PEAS 3-1.00
SHURFINE Sweet Peas 3-1.00
CARNATION TUNA 6½ Oz. .69c
GIANT CHEER 49 Oz. 1.45
PAMPERS EXTRA ABS 24 Ct. 2.99
AJAX CLEANSER 21 Oz. .37c
Tomato Sauce 8 Oz. Shurfine 5-1.00
SHURFINE PEACHES 16 Oz. .49c
Shurfine PORK & BEANS 300 4-1.00
SHURFINE BLEACH 1 Gal. .69c
SHURFINE CORN 303 Can 3-1.00

FRESH PRODUCE

CALIF LETTUCE-3 Heads 1.00
YELLOW SQUASH Lb. .39
CALIF. CARROTS 4-1 lb. pkg. 1.00
WHITE POTATOES Calif. 10 Lb. .99c
CALIF. NECTARINES Lb. .59c
KRAFT VELVETA 2 Lb. Box 2.77

Early's
OPEN 7 A.M. CLOSE 7 P.M.
573-3803 1006 37th St.
Venture FOODS

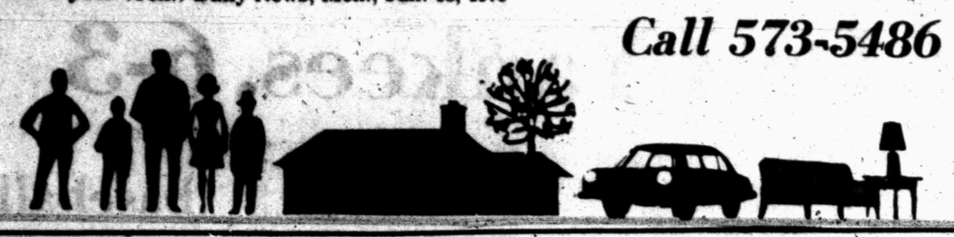

Call 573-5486

# Classified Ads

6th DAY IS FREE

**NOTICE TO CLASSIFIED AD CUSTOMERS**

All ads are cash unless customer has an established account with The Snyder Daily News. Ads may be taken over the phone so that they may be processed but payment must be made prior to publication.

## LODGES A-1

A CALLED meeting for Masters Mason Degrees for Scurry Lodge No. 706 A.F. & A.M. Monday, June 18, 1979 at 7:30 p.m. Harley Bynum, W.M., Bernard Longbotham, Secretary.

## SPECIAL NOTICES A-2

Your drinking water can taste good again, and be free of harmful chemicals and impurities. We are now featuring the all-new deluxe 1979 model Water Purifier, at a price everyone can afford. Call 573-0086 for free trial without obligation.

## PERSONAL A-5

Ages 12-20. Do you have a drinking or drug problem in your family? If so and you need or want help--call us, the Alteens 573-8180, night or day!

**CLASSIFIED ADVERTISING RATES & SCHEDULES**
**15 WORDS MINIMUM**

| | |
|---|---|
| 1 day per word | 11c |
| 2 days per word | 20c |
| 3 days per word | 27c |
| 4 days per word | 33c |
| 5 days per word | 40c |
| 6th day | FREE |
| Each additional day 4c per word | |
| Legals, per word | 8c |
| Card of thanks, per word | 8c |

These rates for consecutive insertions only. All ads are cash unless customer has an established account with The Snyder Daily News. No refund will be made on ad after appearing in paper. The Publisher is not responsible for copy omissions, typographical errors or any unintentional error that may occur further than to correct it in the next issue after it is brought t his attention.

ERROR

The Daily News can not be responsible for more than one incorrect insertion. Claims cannot be considered unless made within three days from date of publication. No allowance can be made when errors do not materially affect the value of the advertisement. All out of town orders must be accompanied by cash, check or money order. Deadline 4:30 p.m. Monday through Friday, prior to day of publication. Deadline Sunday 4:30 p.m. Friday.

**MISS YOUR PAPER?**

Your Snyder Daily News should be delivered Monday through Friday by 6:00 p.m.

On Sunday by 8:00 a.m.

Your carrier strives to give prompt service, but should your paper be missing... please call 573-5486 Weekdays before 6:30 p.m. Sunday before 9:30 a.m.

LIFT A FINGER. Report child abuse.1-800-292-5400, toll free statewide child abuse hotline.

WEST CENTRAL TX. Council on Drug Abuse & Alcoholism. County Stock Show Bldg., E. Highway, south side office. 24 hour call. Open 8 to 5 Mon. thru Fri. 915-573-3233.

IF YOU drink, that's your problem, if you want to stop, that's our problem, Alcoholics Anonymous, 573-5337 or 573-5117.

GRAPEFRUIT DIET PLAN
Contains effective medication for weight lost. available at Burgess McWilliams Pharmacy.

## VEHICLES B

1978 DODGE pickup, D150 Adventurer. P.S., P.B., auto., air, camper shell, 21,000 miles. $5750.00. 573-6166.

1971 STEP van. Good tires & in good condition. $1875. 1972 crew cab truck. $985. Melvin Davenport Auto Clinic, 416 E. Hwy., 573-0495.

FOR SALE: '73 AMX Javlin. Call 573-5382 between 8-5 or 573-0624 after 5:00, 1001 24th St.

1975 GRAND PRIX. Low mileage, loaded & in excellent condition. 573-8058 after 5 p.m.

TULSA Braden & Ramsey winches & parts. Tulsa, Chelsea power take-off's & parts. Vickers & Commercial hydraulic pumps. Holland fifth wheels. Stahl Utility bodies. Galion dump bodies & hoist. Omaha Standard truck beds. Pickup auxiliary gas tanks & chrome running boards. Longhorn Trailer & Body Co., Wichita Falls. TOLL FREE 1-800-792-1080.

1977 HONDA 750 Windjammer saddle bags & trunk. 573-4235 after 6.

MUST SELL. 73 Dodge pickup. $1200. Also 73 Thunderbird. $2700. 573-7967.

1973 TOYOTA Corolla station wagon. Air, almost new tires. Runs good. 175 Menelly dirt bike. Runs good. 3013 38th, 573-5734.

FOR SALE: 1969 transmission, fits 396 engine Chevy pickup. Call 573-8092.

1972 CHEVROLET Blazer. 4-wheel drive, lock out hubs, power & air. Call 573-3386.

1969 FORD LTD, 2 door, good gas mileage, 4 good tires. Asking $450. Phone 573-5004.

FOR SALE: 1978 Ford Ranger XLT. 250, 4-wheel drive, less than 20,000 miles. Call 573-3386.

1975 CHEVROLET ¾ ton, camper package, automatic, air and power. Close to loan value. 573-5265.

1978 GMC Suburban. Tilt wheel, dual air conditioners, velour seats. Uses regular gas. 573-0522, 573-0679.

78 FORD F-150 pickup. 351, p.s., p.b., air, H-D suspension, LWB, regular gas, Call 573-4774.

67 CHEVY Impala. Good work or school car. Has had repairs. $375. Phone 735-2064, Hobbs.

1972 FORD LTD, 2-door Brougham. 1972 Buick 4-door Limited. Both clean, loaded & good rubber. Phone 573-3218.

1977 THUNDERBIRD, 28,00 miles, loaded, good mpg. $4,995.00. Call 573-9704.

LONG WHEEL base, clean, 2½ ton International truck. Only 19,000 miles. Make a good grain truck. $8,500. Phone 573-0548.

## BUSINESS OPPORTUNITY C

FOR SALE: Small business in your home. Call 573-6519.

## BUSINESS SERVICES D

FOR ELECTRICAL wiring. Call Ed Blocker. 573-7578.

Professional
CARPET CLEANING
Deep Soil Extraction
Emergency
Water Removal
Keenans Aqua-Steam
573-6414

**OIL FIELD PUMP TRUCK OPERATOR TRAINEE**

The Western Company is looking for people to train for careers in oilwell servicing. We require that you be 21 or older and be willing to work in Snyder, Texas. The earning potential is $13,000+ the first year. We offer life & health insurance, pension plans, liberal holidays & vacations and many more benefits.

If you are interested in this position please come by:

THE WESTERN COMPANY OF NORTH AMERICA
District Office
Old Lubbock Highway
Snyder, Texas
915- 573-2646

THE WESTERN COMPANY OF NORTH AMERICA
Equal Opportunity Employer

TILLING GARDENS, yards, replanting grass, lawn mowing. 573-2829, 573-8794 mornings and after 5:30 p.m.

NEED YOUR grass replanted because of the freeze last winter? Call us, that is our kind of work. We will till your yard, rake it down and plant your grass. Call 573-2829 & 573-8794.

CONCRETE WORK
Edwin Galvean
Small to Large Jobs &
Heavy Duty Commercial
573-8264 573-0418

READY TO have your ceiling blown with acoustics? Good for month of June, pay regular price for one, get the 2nd for ½ price. Call today, 573-4325, Diggs Painting.

MOBILE HOME repairs & underpinning. Quality Mobile Home Sales & Service, 5111 College, 573-3230.

DUMP TRUCK SERVICE
Front end loader, do yards, driveways, parking area, pads for mobile homes or whatever you need. Free estimates.
573-3136-Don McAnelly

WATERWELL SERVICE. Windmills & domestic pumps, move, repair, replace, Tommy Marricle-573-2493 before 8:00 a.m & after 6:00 p.m

Acoustics-Painting
Tape & Bedding
Paneling & General
Repair, Remodel & Wood
Finishing Carpet & Floor
Covering
12 Yrs. Exp.
Work Guaranteed
For Est. Call 573-3995
Don Fox

WOULD LIKE to do all types yards & garden work. Has equipment. Call 573-8223 after 5.

Scissors, Saws & Chains dull. Saws retoothed. Alvin's Sharp All Shop, 511 33rd, 573-7598.

PIANO TUNING & repair. Prompt reliable service. Call Ray Wood collect 267-1430, Big Spring

FOR YOUR FLOOR covering needs, repairs, restretched, we lay old and new carpet, vinyl, and formica. We also clean carpet, call Tom Pearson, 573-2547.

PAINTING-CEILING tile-paneling-small jobs-tractor repair. Free estimate. Harvey Stout, 573-3857.

TERMITE CONTROL
is another service
offered by
Nachlinger Pest Control
573-5646
Joe Alexander, Owner

VINCENTE OLIVAREZ
BUILDING
CONSTRUCTION
Concrete work, storm cellars, remodeling & repairing.
1500 College Ave.
OFFICE 573-8786
or 573-2247

EITHER WAY YOU SAVE!
Save money on high Utility bills with Mono therm INSULATION (3.77 R Factor per inch) Meets all Federal Regulations We install or Save Approx. 40 percent & do it yourself with our machine. HEAD HEATING & AIR CONDITIONING 2401 Ave. T 573-3907

## EMPLOYMENT E

PART-TIME waitresses wanted. Apply in person at Ken's Pizza Parlor.

ACCOUNTANT WANTED: Salary commensurate with academic background and job experience. Reply P.O. Box 949A, Snyder, Texas 79549.

MANAGER FOR local VFW Post. Apply at Post Home after 4 p.m. weekdays.

LVN'S NEEDED immediately. Opening on all shifts. Top salary, (3-11, $38.00 per shift). Paid vacations, holidays, paid hospitalization insurance & other benefits. Kristi Lee Manor, 1941 Chestnut, Colorado City, Texas, 728-5247.

Do you need a job? See Snyder Employment Service Room, 103 Brownfield Bldg., 2425 College Ave. Phone 573-9472.

MR. EMPLOYER
list your part-time or full-time job requirements with us today and get excellent results tomorrow. No charge to employer or employee. Snyder Scurry County Employment Office, 3610 College Ave., 573-8291.

AVON
Customers Are Waiting!
They're waiting for world-famous Avon products. Become an Avon Representative. You can make good money and have flexible hours. Territories available now. For details, call 573-2558 or 573-8047.

NEED LVN'S. Paid benefits, excellent working conditions, travel pay. Contact Mrs. Charles Root, Root Valley Fair Lodge, 728-2634, Colorado City, Texas.

BURLINGTON INDUSTRIES, Inc. Postex plant, Post, Tex. is seeking a full-time RN to direct occupational health program for approximately 500 employees. Principal duties: hearing conservation, pre-employment testing, workman's compensation, reporting respiratory program. Burlington Industries is the worlds largest textile manufacturer with excellent benefits, free group insurance, profit-sharing, retirement program, paid vacations & holidays. Excellent working facilities, starting salary. Resume may be sent to P.O. Box 610, Post, Texas 79356. An Equal Opportunity Employer.

NEED MEDICALLY TRAINED INDIVIDUAL R.N., L.V.N. or E.M.T. to do paramedical examinations. For more information contact Cecil Bacher, 806-765-7418.

WANTED: COUNTRY Western drummer. Call 573-6427 or 573-4441.

TELEPHONE REPAIR trainees, high school graduates to age 25. Call TOLL FREE 1-800-492-9738.

AMERICAN MAGNESIUM Company is seeking an experienced electrician for the Maintenance Department. Interested candidates should apply in person at the Personnel Office, American Magnesium Company, Rt. 1 Box 666, Snyder, Texas. 79549. 1-915-573-9325.

PART-TIME & full-time clerks needed at Skinny's. Apply in person, 407 E. Hwy. Experience helpful but not necessary.

## INSTRUCTION F

PRIVATE SWIMMING lessons given by Shana Smith. 573-9881.

SWIMMING LESSONS, WTC Pool. Ages 7 to 15. Mrs. Jack Darby, call 573-6971.

TEACHER WANTS to tutor. Call 573-2194.

PRIVATE PIANO lessons offered. Summer or fall. Located ¾ block from West Elementary. Call 573-8511, ext. 220 or 573-8910 after 5.

LEARN TO SKATE
It's great fun and good exercise. Private lessons begin June 23. Call or come by SKATEWORLD, 2403 25th St., 573-6872. Register Now!

## WOMAN'S COLUMN H

WILL DO baby sitting in my home, call 573-7601.

CAKES FOR
ALL OCCASIONS
Specializing in children's figure cakes. All Walt Disney and Sesame Street characters. Call 573-0668 or 573-6251.

CUMBA'S LITTLE School House will be open June 4th. Now taking registrations. Ages 2 years to 7 years. Drop-ins welcome. Call 573-2286 or 573-0526.

I WILL babysit at my home. $4 a day. 573-0862.

PERSONAL LOANS $10-$100 to working men and women. Call Shirley at Timely Finance, 2409 Ave. R.
573-9335

## FARMER'S COLUMN J-1

CUSTOM PLOWING. Call 573-6670.

FOR YOUR Arial spraying needs call, Diamond's Flying Service. Gary Diamond, 735-2094 Rotan, or Snyder Farm & Ranch, 573-0767.

CATTLE GRAZER

3 Way Cross
Sorghum Sundangrass
Hyrid
Also Top Cane, Hegari, Forage Sorghums, Sweet Sudan, Common Sudan, Grass Seeds.

Near Wholesale Prices
Kan-Tex Seed Co.
Phone - 573-8580
Old Lubbock Hwy.

AGRA STEEL buildings. Bartels Enterprises, Your local dealer. Phone 573-4321 or 573-3822.

SOW & PIGS for sale. Pigs big enough to wean. Call 863-2486 or 863-2706.

FOR SALE: 65 sacks delinted R-4 cotton seed, and a 16 ft. shop made steel stock trailer. Call 735-2582, Dave Williams.

71 WHITE Freight Liner tractor. 250 engine, full screw, fair condition. $7500. Call Big Spring, 267-8803 from 3-8 p.m.

FOR SALE: Weaning pigs. Call 573-9683.

ALFALFA FOR SALE
GOOD—NO WEEDS,
CALL 573-7594
AFTER 5 P.M.

Trichogramma Wasps
Effectively controls bollworms, army worms - 200 other insects. Cuts spraying costs. Call 573-0637.

J.D. 4010-cab, air & turbo; 282 stripper; 11 shank spring loaded chisel; 5 row rear cultivator (Ford); J.D. tandem and etc. Phone 573-0727.

NEW POTATOES & fresh onions for sale. 25c per pound. 573-6071.

FOR SALE: fresh Apricots, ¼ mile West, ¼ mile South of Ira.

SADDLES FOR sale. 3 English, 1 Circle Y Brand western. In good condition. Call 573-3115.

RIPE PURPLE jelly plums. $5.00 a bushel. Large smooth ripe apricots. T.O. Kenner, Camp Springs.

## SPORTING GOODS and SUPPLIES J-2

BOAT: 18' flat bottom "V" drive. 390cc V-8 Ford motor. Call 573-0607.

PLEASURE BOAT: 1977 17 ft. Glastron. 115 horse Mercury motor. If interested call 573-0525.

BEAUTIFUL CAB over camper, Ranger. 573-6722 Westside 66, after 7, 573-2081.

15 ft. 77 Del Magic, 85 H.P. Evinrude, dilly trailer, excellent condition, price reduced, see at 200 Ave. O or call 573-5094.

Extra puppies at your house? Lots of families will be reading the Classified ads to find a puppy. They'll see your ad.

**CONSOLE STEREO SALE**
CUT $81. 60-in. Mediterranean pecan-finished console stereo offers 8-track record and play.
was 309.95 Spr. '79 Gen.
NOW ONLY 228.00*

**COLOR PORT. TV SALE**
SAVE $100. 19-in. color portable TV with 12 channel touch-control tuning.
was 479.95 Spr. '79 Gen.
NOW ONLY 379.00*

**BLACK & WHITE PORTABLE TV SALE**
SAVE $20. Rosewood grain deluxe 12-in. diag. b & w portable television.
was 107.95 Spr. '79 Gen.
NOW ONLY 87.88*

**CONSOLE TV SALE**
Save $132. Large 47-in. fine furniture cabinet has 25-in. color console TV with full sounding twin speakers.
was 629.95 Spr. '79 Gen.
NOW ONLY 497.00*

**CB SALE**
CUT $29. 40-channel mobile CB with SWR calibration for tuning antenna.
was 117.95 Spr. '79 Gen.
NOW ONLY $88.*

*Plus transportation & handling

MONTGOMERY WARD
Catalog Sales
573-9301 1923 25th

## RECREATIONAL VEHICLES J-3

1977 PROWLER, 23 ft. trailer. Like new. Call 573-6421; after 5:30 573-9833.

**MICROWAVE SALE**
CUT $80. Large 1.2 cu. ft. microwave oven with built-in browning.
was 489.95 Spr. '79 Gen.
NOW ONLY 409.88*
CUT $90. Memory-touch microwave oven with 3-stage cooking and memory recall!
was 489.95 Spr. '79 Gen.
NOW ONLY 399.88*

**RANGE SALE**
SPECIAL BUY! Gas or electric ranges with removable black glass oven door.
YOUR CHOICE 299.88*

**REFRIGERATOR SALE**
CUT $60. 2-door side-by-side 20 cu. ft. refrigerator with glide-out tip-proof shelves.
was 549.95 Spr. '79 Gen.
NOW ONLY 489.88*
CUT $60. Hi-Efficiency 14.48 cu. ft. refrigerator with freezer at top. 2 refrigerator shelves glide out.
was 419.95 Spr. '79 Gen.
NOW ONLY 359.88*
SPECIAL BUY! 18 cu. ft. frostless refrigerator with freezer at top, meat keeper, see-thru compartments.
NOW ONLY 399.88*

**5 CU. FT. TO 23 CU. FT. FREEZER SALE**
SAVE $50-$70. A Freezer to meet every need.
CUT $50. 13 cu. ft. upright or 15 cu. ft. Chest Freezer.
YOUR CHOICE 249.88*.
reg. 299.95 Spr. '79 Gen.
CUT $51. 15 cu. ft. upright or 18 cu. ft. chest freezer.
YOUR CHOICE 278*
reg. 329.95 Spr. '79 Gen.
CUT $70. 19 cu. ft. upright or 23 cu. ft. chest freezer.
YOUR CHOICE 339.88*
reg. 409.95 Spr. '79 Gen.
SPECIAL BUY! 5 cu. ft. upright or 5 cu. ft. chest compact freezer.
YOUR CHOICE 189.88*

**DISHWASHER SALE**
CUT $20. 5-cycle auto. built-in dishwasher.
was 219.95 Spr. '79 Gen.
NOW ONLY 199.88*
CUT $20. 5-cycle portable.
was 249.95 Spr. '79 Gen.
NOW ONLY 229.88*

**WASHER & DRYER SALE**
CUT $60. 20 lb. 12-cycle washer.
was 359.95 Spr. '79 Gen.
NOW ONLY 299.88*
CUT $30. 20 lb. 6-cycle electric dryer.
was 259.95 Spr. '79 Gen.
NOW ONLY 219.88*
Gas Dryers $40 more

**VACUUM SALE**
CUT $20-$30. Steel multi-beat upright with 6-position nap adjuster or 2.5 HP canister with dual power selector.
was 109.95-99.95
Spr. '79 Gen.
YOUR CHOICE 79.88*
CUT $50. 2.5 HP 2-motor canister upright is power driven to remove heavy dirt.
was 199.95 Spr. '79 Gen.
NOW ONLY 149.88*

**SEWING MACHINE SALE**
SAVE $60. Easy-to-use 18-stitch flat bed sewing machine.
was 149.95 Spr. '79 Gen.
NOW ONLY 89.88*

*plus transportation and handling

MONTGOMERY WARD
Catalog Sales
573-9301 1923 25th

# Classified Ads

1978 24 ft. ElDorado motor home. 6,000 miles. No equity buy, assume payments. 573-8644.

## MERCHANDISE K

KEEP CARPETS beautiful despite footsteps of a busy family. Buy Blue Lustre. Rent electric shampooer $2, at Clark Lumber.

HOOVER VACUUM Cleaners, Brother and New Home sewing machines. At big savings. Repairs and supplies for all makes. House calls - C.C. Allen, 573-6171.

MAGIC TENNIE GENIE by Lowrey. Wood cabinet and stool. One note chords, three note chords, rhythm and instrumental voices, head phones. Play one finger or both hands. One year old, original price $1195, now $750. Call after 5, 573-4474.

GOOD SELECTION of used color TV's. Snyder Electronic, 411 E. Hwy.

FOR SALE: 2 window type 110 volt refrigerated air units. $75.00 each. Call after 5 p.m., 573-9747.

FOR SALE: Used carpet. Very reasonable. Call 573-6528.

FOR SALE: Story & Clark piano. Good condition, price reduced. Call 728-5463, Colorado City.

STEEL BLDG. for sale. 40'x48', never erected, $5,395, valued at $8,100. Also larger steel barn for sale. Will deliver. Call (303) 687-9545.

RENT TO OWN
COLOR CONSOLE TV
DOLLAR TV & RENTAL
573-4712

TV RENTALS. 9-5:30, Monday-Friday. Service on most brands. Strickland TV Service, 2413 College, 573-6942.

FULL-SIZE pool table with all accessories for sale. Good condition. $250. G.A. Parks. 573-7108.

## DOGS-PETS, ETC. K-3

BOSTON TERRIER bull dog puppies for sale. Black and white, 7 weeks old. $50-$75 each. 915-573-8320.

EXCEPTIONAL AKC Cocker Spaniel puppies. Shots, wormed & groomed. $150. 915-393-5392, Big Spring.

FOR SALE: AKC German Shepherd puppies. Call 573-0331.

## GARAGE SALES K-5

PLANNING A GARAGE SALE
Snyde. Chamber of Commerce Retail Merchants would like for you to join them on the Square, June 30th.

Garage Sale
Tuesday
8 till 12
117 Browning

Garage Sale
Association for Retarded Citizens open each Tuesday and Thursday, 10 a.m. to 4 p.m. 2508 Ave. W. All donations of usable items accepted. For local pickups on items, call 573-5610.

3 Family
Garage Sale
CB w-antenna, furniture, women's & children's clothes
2804 Ave. F
Sun., noon til dark
Mon., til dark

## WANTED TO BUY K-14

WANT TO buy cams for Brother Profile 831 sewing machine. Call 573-4474 after 5.

## RENTALS L-1

SNYDER EAST MOTEL
Low Weekly Rates
Commercial, Daily
Phone, Color Cable TV
King & Queen Beds
East Hwy. 573-6961

OFFICE SPACE for rent. Reception area and 2 private offices, bathroom. $250 per month, utilities paid. Located in 66 Center. Call 573-6367.

2 BEDROOM furnished apartment. $185.00 per mo., deposit required. No pets. Pho. 573-6150 or 573-3553.

FOR RENT: Unfurnished 3 bdrm. 2 bath house. References required. Call 573-8357.

3 BDRM. unfurnished house. Carpeted, draped, refrigerated air & central heat, 220 wiring for range & dryer, plumbed for washer. 573-9564 or 806-347-2771.

ATTRACTIVE
BEAUTIFUL TREES
Two bedroom, furnished apartment, air-conditioned, garage. Phone 573-0809.

ONE BDRM. furnished apartment. Bills paid. One child accepted, no pets. Call 573-6539.

NEAT 2 bedroom furnished apartment for rent. Call 573-9733 or 573-8571.

APARTMENTS: 1 & 2 bdrm. 3 blocks from downtown. Water & gas furnished. 573-8963.

Travel Inn Motel
573-2641
Daily Commercial Rates
$35.00 a Week
Kitchen Apt.,
Cable, Color Tv,
& Phone

2 BDRM. furnished house for rent. No pets. 573-9001.

3 BEDROOM and bath, carpet, fenced back yard, 308 20th St. -$100 deposit. $200 a month. Call 573-3861 or 573-6921.

FOR RENT: Efficiency apartment. All bills paid including SCAT. 1608 27th St.

## MOBILE HOMES L-9

PAY $777.82 down, payment of $110.07 monthly, 2 bedroom, 1 bath, 784 square feet. Quality Mobile Home Sales, 5111 College, 573-3230.

TRAILER SPACE. Corner lot, large yard. $45.00 a month. Call 573-6539.

USED 12 x 60 mobile home for sale, as is. Quality Mobile Home Sales, 5111 College, 573-3230.

Classified Ads 573-5486

MOBILE HOME lot for rent on O'Neil St. $45 per month. Call 863-2214.

MOBILE HOME location, 2 miles east of city on one to four fenced acres. Horses, calves or kids. 573-0548.

FOR SALE: 1978 12 x 50 mobile home. Financing available. 3613 40th. Phone 573-5861.

14x60 MOBILE home. $1,000 equity and pick up payments, $119.36 mo. Or refinance. 573-6027.

14 x 75, 2 bedroom, 2 bath mobile home. Refrigerated air, total electric. $500 equity and take up payments. 573-2323 after 5 p.m.

SMALL EQUITY on 14 x 80 unfurnished mobile home. Call 573-8073 or 573-8793.

## REAL ESTATE M

1. QUAIL RUN ESTATES-For double wide mobile homes. 1A. $4,000. 10 A. $12,500.
2. Land-80 A. $550. A. no house.
3. Birch St. nice 2 bdrm. home.
4. Rent Houses most of the time.
5. Belmont Park Hts. on Canyon St. nice 2 bdrm. $11,500.
6. Isolated 80 A. pasture, canyon, partly fenced, spring. $215. A.
7. Inside City limits, close to Deep Creek. 2¾ acres. $20,000.
8. We have ½ acre to 4 acre Home sites, close to town. ½ acre will be approx. 104 feet front & 208 feet deep.

Roswell Rigsby
Real Estate
206 E Hwy. Ph. 573-5682

Use Snyder Daily News Classified Ads 573-5486

Richardson
REALTY
1908 26th Street
573-6305

FHA-VA LOANS
LAKE FRONT HOME-3-2-1, fireplace, built-ins, fully carpeted.
COUNTRY WEST-3-2 brick, gameroom, fireplace on 1 ac.
SCENIC VIEW-4-1½ enclosed porch, a real bargain.
COLONIAL HILLS-3-2½-2 spacious, lovely decor thru-out.
HANDSOME HOME-3-2-2, sculptured yard, owner anxious.
PARKVIEW-4-2-2, located on a quiet cul de sac.
IRVING ST.-3-2-2, lovely family home, extras galore!
STARTER HOMES-2-1 carport and 3-1 carport East.
CABINS-Lake Thomas.
BUILDING SITE-1-1 acre tracts, owner will finance.
MANY SMALL HOMES
COMMERCIAL LOTS
MOBILE HOME LOTS
FARM-300 ac. North
FARM-160 ac. South
35 ACRES-North, will divide.
Reta Graham ... 573-6917
Reba Beck ... 573-3081
Mike Ezzell ... 573-2136
EddieJo Richardson 573-3990

NEW HOME
Brick, 3 BR, 2 bath...All the Extra's!! LOAN AVAILABLE!!..SEE IT!!
BASS REAL ESTATE
Phone 573-6827

573-5612
STEVENSON REAL ESTATE
4102 College

NEW LISTING-Brick..3 Bedr. 2 Bath, built-ins, double garage, formal living room & den. 3001 33rd.
COLONIAL HILLS-New Listing..3 Bedr. 1 bath, fireplace, new carpet, built-ins.. Upper 40's.
BASSRIDGE-Great floor plan..3 Bedr. 2 Bath, Den with fireplace & formal living room, Pretty Kitch. & built-ins.
SOUTHWEST-3 Bedr. 1 & ¾ Baths, Large kitch. utility room, double garage, Mid. 40's.
GOOD EQUITY-Mid 20's..3 Bedr. 1 bath, single garage, cent. heat & air..3011 39th.
EAST-3 Bedr. 1 bath, refr. air & cent. heat, Nice kitch. & dining room..Low Equity.
SOUTHWEST-Neat 2 bedr. 1 bath, fenced, single garage.. Good Equity Buy..Low 20's.
OUT OF CITY LIMITS-2 Bedr. 1 Bath, Brick on one acre..Really nice inside & out. Upper 20's.
RENT TODAY-Very neat & clean, 3 bedr. 1 bath, carpeted & fenced. 1909 Scott St.

DAYS - 573-5612
NIGHTS AND WEEKENDS
PAM HESTER-573-0466

LOIS GRAVES
REALTORS
573-2540
NEW LOCATION
3905 College Ave.

TODAY'S BEST BUY
This is a BARGAIN-4 bdrm.. 2 bth.. den.. draped.. carpeted & garden planted. SW area $29,500. EQUITY BUY.
OWNER MOVING
See this lovely older home in "Old West" Approx. 1900' 3 bdrm..formal living & dining..Just redecorated..new carpet..central Heat & Air. Immaculate. Upper 30's.
ALMOST NEW
Beautifully decorated 3 bdrm.. 2 bth.. Quality Built. Excellent location. Let us show you.
COUNTRY NORTH
Nearly new 3 bdrm.. 2 bth.. Den with fireplace.. gameroom.. on 3½ acres.. fenced. Good well.
OWNER TRANSFERRED
Large 3 bdrm.. 2 bth.. on 2 lots.. game room.. plus 2 bdrm. house (rented). Must see to appreciate.
PRICED RIGHT
Nice 3 bdrm.. 2 bth.. brick with all the Xtras.
REALTOR ASSOCIATES
Annette Waller ... 573-9467
Charlotte Seay ... 573-0788
Kay Willis ... 573-7787
Mike Graves ... 573-2939
Lois Graves ... 573-2540

Elizabeth Potts
Realtors
573-0174 573-2404

CATERING SERVICE-Equip. & Inventory-finance.
COUNTRY-New on Market-Brick with acreage.
DISCRIMINATING TASTE-2504 30th-appointment please.
COLONIAL HILLS-Value and location-3-2-2.
SOUTH OF PARK-Vacant-Brick-Quality home.
NEW LISTING-top condition-W. 37th-Near Schools.
NEW LISTING-3112 39th-Lots of Improvements.
WEST 30th-Country Atmosphere-below Appraisal-3-3-2.
REAL EYECATCHER-4111 Jacksboro-3-3-2.
IN 40's-Brick-3 bed-1¾ bath.
WHY RENT-20's-2907 38th-3 bed-utility.
EXCEPTIONALLY CLEAN-207 36th-Equity.
BARGAINS-Small Price-104 35th-cellar.
HOUSE PLUS TRAILER LOT-903 31st-FINANCE.
Bette League 573-9943 Margaret West 573-6674
Wenona Evans 573-8165 Elizabeth Potts 573-2404
30th and College Avenue

BUYING? OR SELLING?
Older 4 BR-2 story house-equity buy.
2 BR NE $9,500.00
5 acres & nes 4 BR-$150,000.
3 acre tract with mobile home, water.
2 five acre tracts with 3 BR homes.
30 acres & brick 2 BR home-$40,000.
35 acres close to city, corrals & good water.
120 acres, South, all in cult. $550. acre.
BEAVERS REAL ESTATE
2425 College Avenue
Office: 573-0472
Virginia Elme 573-3713
Jean James 573-9705

FOR SALE: Equipment yard with office building. Lamesa Highway, 573-2040.

TRAILER FOR sale. Also a house to be torn down. Call 573-6216.

For Sale By Owner
Colonial Hills, 3-2½-2, brick. Formal living-dining, lg. den w-fireplace. Approx. 2315 sq. ft., AC & 20x28 workshop. 3003 Beaumont. Shown by appointment. 573-8801. Must see to appreciate.

611 East Highway
JACK & JACK
Realtors
573-8571
573-3452

Please excuse our mess . . . Our building is getting a facelift!

New Listing...Country living close to town, 3 bedr. 2 bath, brick, 2 car garage, garden and orchard.
New Listing... ..Bassridge, lively 3 bedr. 2 bath, brick, formal dining room and large family room with fireplace, 2 car garage.
New Listing...Close to Stanfield, 3 bedr. 2 bath brick, large family room with fireplace. Lovely extra large fenced yard and patio.
West 48th Street - Brick 4 bedr. 2 bath.
West 32nd Street - Austin stone 4 bedr. 1 & ½ bath
Edge of Town - Brick 3 bedr. 2 bath 3½ acres.
Fredonia Street - Brick 3 bedr. 1 & ½ bath
Ave. U - Older 3 bedr.
Sunset Street - Brick 3 bedr. 2 bath
Irving Street - Frame 3 bedr. 1 & ½ bath
West 32nd Street - Brick 3 bedr. 2 bath
Greenhill Adds. - Frame 3 bedr. 1 bath w-carport
Avondale - Brick 3 bedr. 2 bath w-study and den
Ave. T - Frame 2 bedr.
East 29th Street - Frame 3 bedr. on large lot
201 24th Street - Frame 3 bedr. w-carport
Let us show you one of the lovely new homes built by Moore & Moore in Park Place Addition!! These energy efficient homes have 3 bedr. 2 baths, 2 car garage, or will custom build your plans.
Bruce Cotton ... 573-9485
Kathy McFaul ... 573-8319
Joyce Reaves ... 573-8619
Howard Jones ... 573-3452
Dolores Jones ... 573-3452

Two new homes near completion in picturesque Cedar Creek Addition built and offered for sale by Dillard Teal.

Brick 3 bedroom, cedar roof, 2½ bath, utility, formal living & dining room, large den, fireplace.

Brick, cedar roof, 3 bedroom 2 bath, utility, large den, fireplace, formal dining room, ample storage.

The above houses are adequately insulated, have thermo pane windows, executive model appliances, bricked in decorative beige tones and have quality floor covering. The most current decorating ideas have been used in these homes including wallpaper.

Teal Realty
5013 College
Office Phone 573-2133
Home 573-2133

## Elusive Cannister Recovered

An elusive cannister containing radioactive isotopes, which was the object of a two-day search in Scurry County, was found Sunday morning in Big Spring.

The Cannister, destined for oilfield use, apparently fell to the roadside when it bounced from a Weaver Wireline truck Friday. Searchers then embarked on a two-day hunt for the article between West 37th St. and highway 350.

The article finally turned up at a truck terminal in Big Spring. It apparently was found only minutes after it had fallen to the wayside and had been carried to the terminal by a truck driver who didn't know he had, said Deputy Sheriff Larry Ball.

"The truck driver came along right after they (Weaver Wireline) lost it, and he carried it to Big Spring to the truck terminal," Ball said. It was found at the intersection of 37th St. and Cotton Stalk Road.

"It was unopened," Ball added, "so no radioactive material got out."

Begonia plants in Brazil grow to a height of 18 feet.

Joe Box Realty
4006 College
573-5908

FHA Financing Available.
Livestock Farm..160 acres on highway.
NEW Exclusive Listings:
2202 Sunset..4-2-carport, den, fireplace.
3741 Ave. V..3-1-1 corner lot, fenced.
EAST..Out of city limits, 4 bdrms. 1 bath, total Elect., FHA possible.
2111 Ave. M..2-1-carport
4111 Jacksboro..3-2-2, Mid. $50's.
Coleman Apts..FHA possible.
EAST..3 bdrms., 1 bath, on 36th.
700-28th..2 bdrm. 1 bath, 12T.
1413-22nd..2-1-1-18T.
EAST 37th..LARGE HOME. Water well. New carpet, air, heat.
OWNER FINANCED..Home or can go commercial. Large Lot.
Lots, West, East, 40 acres.
Joyce Barnes...573-5970
Marie Boone....573-0413
Wanda Early....573-2902
Joe Box.....573-5908

## STUDENT WORK ADS

14 YEAR old boy wants full time job. Any kind. 573-6207.

14 YEAR old boy looking for part-time work. Willing to work. Call 573-0793.

I AM a girl 13 and willing to do housework, yard-work or help mother. 573-7407.

WOULD LIKE to do lawn work. Have own lawn mower and transportation. 573-0635 or 573-3364.

NUMBER ONE - Ricky Lewis of Stephenville took first place in the bull riding competition in the 23rd Annual Fisher County Sheriff's Posse Amateur Rodeo, which ended Saturday night. (SDN Staff Photo)

# Fisher County Rodeo Ends

ROTAN-The 23rd annual Fisher County Sheriff's Posse Amateur Rodeo ended Saturday night at the rodeo grounds just west of the city.

Ricky Lewis of Stephenville came out on top in the bull riding competition, followed by second place Tom Stout of Amarillo and third place Kenneth McKee of Lubbock.

Jenny Hinton of Snyder took the barrel race in the three-day rodeo with a time of 17.49. Next was Glenna Wishert of Clovis, N.M., with 17.65 seconds, and Kimbra Dorsett of Childress, with 17.75 seconds.

Randy Davis of Lubbock finished first in the bareback competition. Placing second was Shane Smith of Sweetwater and third was Mark Mueller of Snyder.

In the calf roping contest Cylvester Mayfield of Snyder won with a time of 10.89 seconds. Billy Morrow of Hamlin tailed him with 11.56 seconds, followed by Kenneth Lemonds of Andrews with 12.27 seconds.

Winner of the saddle bronc division was Mike Mitchell of Newcastle, with second place going to Ray Hatfield of Electra.

Pete Wishert of Clovis and Jerry Spears of Rotan won team roping with a time of 8.13 seconds. They were followed by Tracy Glover of Midland and Terry Mauldin of Roby, whose time was 8.63 seconds. Third place team ropers were a father and son team, Fred and Freddy Lucero of Southland with a time of 10.18 seconds.

The Fisher County Jackpot Barrel Race for Saturday night was won by Teresa Ratliff of Rotan with a time of 18.42. Andrea Callan of Rotan was close behind with a time of 18.45 and Tisa Lovett of Rotan placed third with a time of 19.43.

## Midday Stocks

By The Associated Press

| | High | Low | Last |
|---|---|---|---|
| Alcoa | 55⅝ | 55⅝ | 55⅝ |
| Am Airlin | 11⅛ | 11 | 11 |
| Am Motors | 6⅝ | 6⅝ | 6⅝ |
| Amer T&T | 58⅝ | 58⅝ | 58½ |
| Armcoinc | 21½ | 21⅜ | 21⅜ |
| AtlRichfl | 63 | 62⅞ | 63 |
| Beth Steel | 22 | 21⅞ | 22 |
| Boeing s | 43¼ | 43 | 43¼ |
| Borden | 26⅛ | 25⅞ | 26 |
| Brit Pet | 24 | 23⅞ | 24 |
| CaterpTr | 54½ | 54⅛ | 54⅛ |
| Celanese | 43¼ | 43¼ | 43¼ |
| Chrysler | 8¼ | 8⅛ | 8⅛ |
| Cities Svc | 68⅝ | 67⅞ | 68⅝ |
| CocaCola | 39 | 38¼ | 38¼ |
| Cont Oil | 37¼ | 37⅛ | 37⅛ |
| DowChem | 26⅛ | 26⅛ | 26⅛ |
| duPont | 129⅝ | 128½ | 128½ |
| EG&G Inc | 32⅝ | 32⅝ | 32⅝ |
| EastnAirL | 8⅝ | 8¼ | 8¼ |
| East Kodak | 57¼ | 56⅝ | 56⅝ |
| ElPaso Co | 19⅝ | 19⅝ | 19⅝ |
| Esmark | 26⅛ | 26 | 26 |
| Exxon | 50⅝ | 50⅝ | 50⅝ |
| Fairch Cam | 65⅝ | 65⅛ | 65¼ |
| Firestone | 13¼ | 13⅛ | 13⅛ |
| FordMot | 43⅝ | 43¼ | 43⅝ |
| Gannett Co | 43⅝ | 43¼ | 43¼ |
| Gen Elec | 49½ | 49¼ | 49¼ |
| Gen Food | 30⅝ | 30¼ | 30⅝ |
| Gen Motors | 60¼ | 59⅞ | 60 |
| GenTel&El | 27½ | 27⅜ | 27½ |
| Gen Tire | 24⅞ | 24⅞ | 24⅞ |
| Goodrich | 20¼ | 20¼ | 20¼ |
| Goodyear | 16⅝ | 16½ | 16½ |
| GtAtlPac | 7⅝ | 7⅝ | 7⅝ |
| Gulf Oil | 26⅛ | 26⅝ | 26⅝ |
| Gulf StaUt | 13⅛ | 13 | 13 |
| HarteHnk | 19⅝ | 19⅝ | 19⅝ |
| Honeywell | 69⅝ | 68⅝ | 69⅝ |
| HoustInd | 29⅝ | 29⅝ | 29⅝ |
| IBM | 74 | 73¼ | 73¼ |
| Int Paper | 45 | 44⅝ | 44⅝ |
| Johns Manv | 24 | 23⅞ | 24 |
| Johns John | 72¼ | 71⅝ | 71⅝ |
| K mart | 27½ | 27⅜ | 27½ |
| Kennecott | 23¼ | 23⅛ | 23⅛ |
| Litton Ind | 29⅛ | 29 | 29 |
| MartOils | 37⅛ | 37⅛ | 37⅛ |
| Martin M | 35⅛ | 35 | 35⅛ |
| Mobil | 75⅛ | 75⅛ | 75⅛ |
| Mobil wi | 38⅛ | 37⅞ | 38⅛ |
| Monsanto | 48¼ | 48 | 48¼ |
| Penney JC | 31⅛ | 31 | 31 |
| PhillipsPet | 36⅛ | 36 | 36⅛ |
| Polaroid | 32⅝ | 32⅛ | 32⅛ |
| Proct Gamb | 78⅝ | 78⅝ | 78⅝ |
| PubS NwMx | 20⅛ | 20⅛ | 20⅛ |
| RCA | 24⅝ | 24⅝ | 24⅝ |
| RepTexCp. | 23 | 23 | 23 |
| Safewy Str | 37 | 36⅝ | 37 |
| SantaFe Ind | 41⅝ | 41⅝ | 41⅝ |
| SearsRoeb | 19⅝ | 19⅝ | 19⅝ |
| ShellOil | 41 | 40⅝ | 41 |
| Sony Corp | 9⅛ | 9⅛ | 9⅛ |
| Sou Pac | 31⅝ | 31⅛ | 31⅛ |
| SouUnCo | 27 | 26⅝ | 27 |
| StdOil Cal | 48 | 47⅞ | 47⅞ |
| StdOil Ind | 64⅝ | 63⅝ | 63⅝ |
| SunComp | 54⅝ | 54⅛ | 54⅝ |
| Texaco Inc | 26⅝ | 26½ | 26½ |
| TexCom Bn | | 39 | 39 |
| Texas Inst | 90⅝ | 90 | 90⅝ |
| Tex Util | 19⅛ | 19⅛ | 19⅛ |
| Texasgulf | 23⅛ | 22⅞ | 23 |
| Tribelnc | 39⅝ | 39⅝ | 39⅝ |
| TWC | 29⅝ | 29⅝ | 29⅝ |
| TylerCp | 15⅝ | 15⅝ | 15⅝ |
| UAL Inc | 24⅝ | 24 | 24⅛ |
| UNC Res | 20⅛ | 20 | 20⅛ |
| Un Carbide | 37⅛ | 37⅛ | 37⅛ |
| Uniroyal | 6⅛ | 6 | 6⅛ |
| US Steel | 22⅝ | 22⅝ | 22⅝ |
| Westgh El | 18⅝ | 18⅝ | 18⅝ |
| Xerox Cp | 62⅛ | 61⅞ | 62⅛ |

## Cotton

NEW YORK (AP)—Cotton futures No. 2 were mixed at midday dealings today.

The average price for strict low middling 1 1-16 inch spot cotton advanced 35 points to 64.35 cents a pound Friday for the ten leading markets, according to the New York Cotton Exchange.

Late afternoon prices were 40 cents a bale higher to 81.75 lower than the previous close. Jul 68.30, Oct. 68.85, and Dec. 65.00.

## Grain

CHICAGO (AP)—Wheat No 2 hard red winter 4.70n Monday; No 2 soft red winter 4.30n. Corn No 2 yellow 2.89¼n hopper 2.79¼n box. Oats No 2 heavy 1.64¼n. Soybeans No 1 yellow 2.77½n.

No 2 yellow corn Friday was quoted at 2.69n hopper 2.81n box.

# QUALITY & SERVICE

Prices Effective Thru 6-20-79

REDEEM MAILED COUPONS AT FURR'S FOR UP TO **200 EXTRA STAMPS**

**MELONS** Honey Dew Lb. 29¢

**CORN** Well-Filled Ears Lb. 5 FOR $1.00

**PEPPERS** Bell Large Green Pods, Ea. 7 FOR $1.00

**POTHOS** Plants, 4-Inch Pots, Each $1.79

**CHERRIES** Lb. 99¢

**PEACHES** California Sweet Lb. 49¢

**CABBAGE** Firm-Green Heads Lb. 19¢

**NECTARINES** California's Finest Lb. 59¢

**BACON** Ranch, Hand or Farm Pac 16-Oz. Pkg. $1.29

**SIRLOIN STEAK** Furr's Proten Lb. $2.39

**RANCH STEAK** Furr's Proten Lb. $1.89

**CHUCK STEAK** Furr's Proten Blade Cut Lb. $1.69

**RIB ROAST** Furr's Proten Prime Rib Large End, Lb. $2.39

**SWISS STEAK** Furr's Proten Round Bone Arm, Lb $2.19

**ROUND STEAK** Furr's Proten, Lb $2.39

**RIB STEAK** Furr's Proten, Lb $2.39

**CLUB STEAK** Furr's Proten, Lb $2.69

**FAMILY STEAK** Furr's Proten, Lb $2.09

**T-BONE STEAK** Furr's Proten, Lb $2.

**CHUCK ROAST** Furr's Proten, Lb $1.

**BEEF ROAST** Furr's Proten Boneless Chuck, Lb $2.

**SHOULDER ROAST** Furr's Proten, Lb $1.

## SUPER SAVINGS SPECIALS

WITH FILLED GOLD BOND SUPER DISCOUNT BOOKLETS

**EGGS** Farm Pac Doz. Large 19¢ — YOU SAVE 60¢ — Good Thru 6-20-79 WITH EACH FILLED GOLD BOND SUPER DISCOUNT BOOKLET

**CHIPS** Farm Pac Potato 9-Oz. Pkg. 9¢ — YOU SAVE 70¢ — Good Thru 6-20-79 WITH EACH FILLED GOLD BOND SUPER DISCOUNT BOOKLET

**MILK** Farm Pac ½ Gal. 39¢ — YOU SAVE 88¢ — Good Thru 6-20-79 WITH EACH FILLED GOLD BOND SUPER DISCOUNT BOOKLET

**TIDE** Detergent 49-Oz. Pkg. 99¢ — YOU SAVE 74¢ — Good Thru 6-20-79 WITH EACH FILLED GOLD BOND SUPER DISCOUNT BOOKLET

DOUBLE GOLD BOND STAMPS ALL DAY TUESDAY, WEDNESDAY, SATURDAY With $2.50 Purchase

FROZEN FOOD FAVORITES

**COBBLERS** Stilwell Ass't 2 Lb $1.69

**ENTREES** Kitchen Treat 24 Oz $1.34

**JUICE** Minute Maid Orange Juice 16-Oz. Can $1.23

**ICE CREAM** Farm Pac Half Gal. Ass't. 99¢

**VANILLA WAFERS** Nabisco 12-Oz. Pkg. 69¢

**CRACKERS** Nabisco Snack Package 79¢

**TOMATO SAUCE** Del Monte 8 Oz. Can 5-89¢

**VIENNA SAUSAGE** Swift's 5-Oz. Can 39¢

**CORN** Del Monte Cream Style or Whole Kernel 303 Can 3 FOR 89¢

**GREEN BEANS** Del Monte Cut 303 Cans 3 FOR 89¢

**PINEAPPLE** Del Monte 15½ Oz. Can 2 FOR 89¢

**COOKIES** Nabisco Fig Newtons Or Bisco Waffle Creams Package 99¢

**BOUNCE** Fabric Softener Sheets 60-Ct Package $2.39

**PORK-N-BEANS** Showboat 303 Can 4 FOR $1.00

**SOS PADS** 10 Ct 65¢

**CHERRIOS** Honey Nut 14 Oz $1.12

**ALUMINUM FOIL** Reynolds 25 Ft 2 FOR 89¢

**DRINKS** Shasta Ass't 12 Oz Cans 6 FOR $1.0

**TUNA TWIST** Ass't 67¢

**BATH SOAP** Safeguard Super Size, 7-Oz. 67¢

**SALT** Carey 26 Oz. 26¢

**FINAL TOUCH** Fabric Softener 33-Oz. $1.29

**MACARONI & CHEESE** Kraft 7½-Oz. 3-99¢

**POWDERED DRINK** Assorted 8 Qt. 99¢

**STORE HOURS**
OPEN
8 a.m.—9 p.m. Mon.—Sat.
9 a.m.—8 p.m. Sunday

**RUBBERMAID TURNTABLE** Single Revolves On Ball Bearing Base 15¾x1-5 99¢

**TUBE TAMPONS** Kotex Reg. Or Super 16's $1.19

**DISH CLOTHS** Striped 3 FOR $1.00

**HAND LOTION** Reg. Or Unscented 10-Oz. 99¢

**HAIR SPRAY** Miss Breck 9-Oz. $1.19

**DIET CONTROL** Appedrine 42's $2.0

**MOTOR OIL** STP 10-W 20-W 30-W 99¢

**BAND AIDS** Ass't 50-Ct. 1-Inch 30-Ct. $1.39

**FACIAL TISSUE** 200-Ct. Ass't Colors 59¢

**LIQUID ANTACID** Topco Pink 8-Oz. 99¢

**DENTURE CLEANER** Polident Powder Eco 10-Oz. $1.79

VALUABLE COUPON
THIS COUPON ENTITLES YOU TO
**200 BONUS GOLD BOND STAMPS**
WITH A $5.00 PURCHASE OR MORE EXCLUDING CIGARETTES
COUPON GOOD THRU WEDNESDAY
Coupon Expires June 16
LIMIT ONE COUPON PER FAMILY
Furr's SUPER MARKETS